



### **KVEC hosts 7th annual FIRE Summit**

*Posted: Wed 6:02 PM, Oct 25, 2017 | Modified: Wed 11:40 PM, Oct 25, 2017*

KVEC provides teachers with grants to fund projects for their classrooms.



### **Pike County Jailer resigns**

*Posted: Wed 7:27 PM, Oct 25, 2017*

Lewis tells WYMT the resignation is effective November 1.



### Family wants answers after husband was shot in his home

*Posted: Wed 5:54 PM, Oct 25, 2017 | Modified: Wed 6:37 PM, Oct 25, 2017*

Clancy Adkins was shot in his Pike County home on Coon Branch Rd. in February. The Adkins family wants to keep his memory alive.

### Your Search Returned 1050 Results

1	2	3	4	5	6	7	8	9	...	42	Next
---	---	---	---	---	---	---	---	---	-----	----	------



MomstEveryday.com



☒ Today's Poll

Do you believe there was collusion between the Trump Campaign and Russians?

- ☐ Yes
- ☐ No
- ☐ Undecided

Submit

# Search

Enter Search Term(s)

"pike county"

## Search Type

- ☐ This Month
- ☒ All Time Chronological
- ☐ Recent and Relevant
- ☐ Most Relevant

Search



## New biblical artifacts exhibit coming to Pikeville

*Posted: Tue 5:36 PM, Oct 24, 2017 | Modified: Tue 11:42 PM, Oct 24, 2017*

In 2018 officials will bring in a new exhibit titled, The World of Jesus; How Art, Archaeology, and Artifacts Illuminate the First Century.





### **UPIKE holds annual President's Prayer Breakfast**

*Posted: Tue 4:31 PM, Oct 24, 2017 | Modified: Tue 6:40 PM, Oct 24, 2017*

Tuesday morning students, staff, and administration at the University of Pikeville celebrated the President's Prayer Breakfast.



## Man dies in Pike County crash

*Posted: Mon 10:20 AM, Oct 23, 2017*

Police tell us the crash happened Sunday around 5:40 p.m. on KY-194 in the Johns Creek area of Pike County.



## Park extends season through the end of January

*Posted: Sun 3:21 PM, Oct 22, 2017 | Modified: Sun 8:24 PM, Oct 22, 2017*

The lake at Grants Branch Park will be open through Jan. 31 this year. The Department of Fish and Wildlife will restock the lake with trout in the coming weeks.

---



### Tailgating event kicks off new project

*Posted: Sat 6:01 PM, Oct 21, 2017 | Modified: Sat 8:23 PM, Oct 21, 2017*

The community took to the streets of downtown Pikeville on Saturday for a unique version of tailgating. Organizers said this event is part of a new initiative called the '2D Project.'



## Pike County teacher to retire in wake of pension announcement

*Posted: Fri 4:43 PM, Oct 20, 2017 | Modified: Fri 7:00 PM, Oct 20, 2017*

As Governor Matt Bevin works on a new pension plan called, "Keeping the Promise," teachers in the mountains are worried how it will affect them. One Pike County teacher is retiring to avoid the new system.



## Family hopes 'Cole' Initiative will bring awareness to suicide

*Posted: Fri 5:59 PM, Oct 20, 2017 | Modified: Fri 6:57 PM, Oct 20, 2017*

Nearly one week ago Cole Ousley committed suicide and now his family wants to bring awareness to the issue. 'Cole' stands for Confront, Observe, Listen, and Encourage.





### Pikeville YMCA hosts safe trick-or-treating event

*Posted: Thu 5:30 PM, Oct 19, 2017 | Modified: Thu 6:38 PM, Oct 19, 2017*

More than 300 students collected candy, played on bounce houses and enjoyed a lunch catered by Texas Roadhouse.



## New spooky surprises added to the 'Haunted Trail'

*Posted: Wed 5:54 PM, Oct 18, 2017 | Modified: Wed 6:42 PM, Oct 18, 2017*

The Haunted Trail has become a yearly tradition for many in Eastern Kentucky. This year, officials said they have added some new spooky surprises!

---



## UPDATE: Employee allegedly helped Eric Conn plot his escape for a year

*Posted: Mon 8:32 PM, Oct 16, 2017 | Modified: Wed 1:29 PM, Oct 18, 2017*

A federal indictment unsealed Monday includes a few new details about the escape of Eric C. Conn.

---



### Hundreds attend second annual Eastern Kentucky Strong Conference

Posted: Tue 5:24 PM, Oct 17, 2017 | Modified: Tue 6:37 PM, Oct 17, 2017

The conference is designed to help boost self-esteem and provide positive female role models.



### Brantley Gilbert performing at Hillbilly Days 2018

Posted: Mon 6:42 PM, Oct 16, 2017 | Modified: Mon 11:50 PM, Oct 16, 2017



The concert, which features Aaron Lewis and Josh Phillips, is Saturday, April 21st.

---



### **Big Sandy Area Development District participating in statewide food drive**

*Posted: Mon 7:07 PM, Oct 16, 2017*

The goal is to collect 400,000 pounds of food or 50,000 dollars statewide.

---



### **Pikeville aims to bring new industry to town**

*Posted: Mon 6:19 PM, Oct 16, 2017 | Modified: Mon 6:42 PM, Oct 16, 2017*

City leaders first announced ApHarvest and now SilverLiner will build at the Kentucky Enterprise Industrial Park.



## Manufacturing company coming to Pikeville, bringing jobs to area

*Posted: Mon 9:14 PM, Oct 09, 2017 | Modified: Mon 6:02 PM, Oct 16, 2017*

Monday evening the Pikeville City Commission announced Silver Lining, a tanker truck manufacturing company, will be coming to Pikeville.



## Police investigating burglary at local business

*Posted: Fri 4:41 PM, Oct 13, 2017 | Modified: Fri 7:26 PM, Oct 13, 2017*

Officials said early Friday morning someone broke into Bella Pooch Pet Boutique in Pikeville.



### Pike County moving forward with commissioner style government

Posted: Thu 3:23 PM, Oct 12, 2017 | Modified: Thu 6:44 PM, Oct 12, 2017

Wednesday a Morgan County judge dismissed a lawsuit filed by the Pike County Fiscal Court questioning if the petition for the change was legal.



**VIDEO: Pike County moving forward with commissioner style government**

*Posted: Thu 6:43 PM, Oct 12, 2017*

Pike County moving forward with commissioner style government

---

**Morgan County judge rules in favor of commissioner form of government in Pike County**

*Posted: Wed 5:33 PM, Oct 11, 2017 | Modified: Wed 10:41 PM, Oct 11, 2017*

A Morgan County judge ruled to dismiss a Pike County lawsuit on Wednesday afternoon. The Pike County Fiscal Court filed a lawsuit in April to challenge a new form of government.

---





### **Pike County sailor on board USS John S. McCain during collision reunites with family**

*Posted: Wed 7:22 PM, Oct 11, 2017*

This is the first time Fields has seen his family since the incident.



### **Food City raises money for local food pantries**

*Posted: Wed 4:03 PM, Oct 11, 2017 | Modified: Wed 4:51 PM, Oct 11, 2017*

Food City partnered with Kelloggs for the annual "Race Against Hunger" campaign to raise money for local food pantries. More than \$23,000 was distributed to food pantries on Wednesday afternoon in Eastern Kentucky.

---



### **Death investigation underway in Pikeville**

*Posted: Tue 4:08 PM, Oct 10, 2017 | Modified: Tue 11:44 PM, Oct 10, 2017*

Officials say someone found the man near Initial Rock near Peach Orchard Drive.

---





### **Pike County man killed, son injured in Ohio crash**

*Posted: Tue 10:27 AM, Oct 10, 2017 | Modified: Tue 6:36 PM, Oct 10, 2017*

Investigators say Carl Tackett, 69, was in the car with his son Cody Tackett, 17, when their car collided with a tractor-trailer and hit another tractor-trailer.



**VIDEO: Pike County man killed, son injured in Ohio crash**

Posted: Tue 6:33 PM, Oct 10, 2017

Pike County man killed, son injured in Ohio crash

**VIDEO: Pike County man killed, son injured in Ohio crash**

Posted: Tue 4:36 PM, Oct 10, 2017

Pike County man killed, son injured in Ohio crash

**Your Search Returned 1050 Results**

Prev	1	2	3	4	5	6	7	8	9	...	42	Next
------	---	---	---	---	---	---	---	---	---	-----	----	------



MomstEveryday.com



☒ Today's Poll

Do you believe there was collusion between the Trump Campaign and Russians?

- ☐ Yes
- ☐ No
- ☐ Undecided

Submit

## **EXHIBIT U**

Summary of Nielsen Ratings for WYMT-TV in Pike County

## Nielsen Local TV View

**Report Type:** Time Period Custom  
**Report Name :** Satellite Mod (2878962)  
**Report Period :** 02/04/2016 - 02/28/2017 101 of 391 days

Geography: Pike Co., KY  
Data Stream: Live+Same Day  
Custom Range: Custom Range 1  
Dates: 02/04/2016 - 02/28/2017

Daypart	Viewing Source	Affil.	Time	Characteristic		TV Households				
				Demo	Metrics	HH				Indicator
						RTG % (X.X)	SHR %	HUT/PUT % (X.X)	Intab	
M-Su 7a-1a	WYMT-TV 57.1	CBS	07:00 am - 01:00 am			2.8	8	35.6	174	
M-F 05:00 AM - 06:00 AM	WYMT-TV 57.1	CBS	05:00 am - 06:00 am			0.9	11	8.3	174	
M-F 06:00 AM - 07:00 AM	WYMT-TV 57.1	CBS	06:00 am - 07:00 am			4.9	24	20.3	174	
M-F 4p-4:30p	WYMT-TV 57.1	CBS	04:00 pm - 04:30 pm			3.6	10	37.5	174	
M-F 06:00 PM - 06:30 PM	WYMT-TV 57.1	CBS	06:00 pm - 06:30 pm			11.6	24	48.3	174	
M-F 11:00 PM - 11:30 PM	WYMT-TV 57.1	CBS	11:00 pm - 11:30 pm			8.1	22	37.5	174	
Sa-Su 6p-6:30p	WYMT-TV 57.1	CBS	06:00 pm - 06:30 pm			2.1	5	41.9	163	
Sa-Su 11p-11:30p	WYMT-TV 57.1	CBS	11:00 pm - 11:30 pm			5.5	14	39.6	163	
Sa 7a-8a	WYMT-TV 57.1	CBS	07:00 am - 08:00 am			3.0	20	15.1	154	
Su 8a-9a	WYMT-TV 57.1	CBS	08:00 am - 09:00 am			1.6	8	20.7	163	

**\* - Below Minimum Sample Size (for internal use only)**

This report uses Sum of Weights for its calculations.

Copyright (c) 2017 The Nielsen Company. All rights reserved

## Nielsen Local TV View

**Report Type:** Time Period Custom  
**Report Name :** Time Period - Custom Analysis Report (3409444)  
**Report Period :** 05/01/2017 - 05/24/2017 24 of 24 days

Geography: Pike Co., KY  
Data Stream: Live+Same Day  
Custom Range: Custom Range 1  
Dates: 05/01/2017 - 05/24/2017

Daypart	Viewing Source	Affil.	Time	Characteristic	TV Households					
				Demo	HH					
				Metrics	RTG % (X.X)	SHR %	HUT/PUT % (X.X)	Intab	Indicator	
M-F 7a-1a	WYMT-TV 57.1	CBS	07:00 am - 01:00 am		3.9	12	32.4	36	*	
M-F 05:00 AM - 06:00 AM	WYMT-TV 57.1	CBS	05:00 am - 06:00 am		0.0	0	10.3	36	*	
M-F 6a-7a	WYMT-TV 57.1	CBS	06:00 am - 07:00 am		5.0	23	21.7	36	*	
M-F 4p-4:30p	WYMT-TV 57.1	CBS	04:00 pm - 04:30 pm		1.8	6	28.4	36	*	
M-F 06:00 PM - 06:30 PM	WYMT-TV 57.1	CBS	06:00 pm - 06:30 pm		10.1	30	33.2	36	*	
M-F 11p-11:30p	WYMT-TV 57.1	CBS	11:00 pm - 11:30 pm		16.8	46	36.9	36	*	
Sa-Su 6p-6:30p	WYMT-TV 57.1	CBS	06:00 pm - 06:30 pm		0.0	0	24.2	25	*	
Sa-Su 11p-11:30p	WYMT-TV 57.1	CBS	11:00 pm - 11:30 pm		13.1	41	32.2	25	*	
Sa 7a-8a	WYMT-TV 57.1	CBS	07:00 am - 08:00 am		0.0	0	9.4	25	*	
Su 8a-9a	WYMT-TV 57.1	CBS	08:00 am - 09:00 am		1.6	5	32.4	25	*	

\* - Below Minimum Sample Size (for internal use only)

This report uses Sum of Weights for its calculations.

Copyright (c) 2017 The Nielsen Company. All rights reserved

## **EXHIBIT V**

WYMT-TV Stories from Bell County



# Search

Enter Search Term(s)

"bell county"

## Search Type

- ☐ This Month
- ☒ All Time Chronological
- ☐ Recent and Relevant
- ☐ Most Relevant

Search



## Earthquake recorded in Bell County

*Posted: Thu 10:39 AM, Nov 02, 2017*

The epicenter of the quake was near Frakes, around 12 miles west of Middlesboro.





### Friends remember Bell County fatal crash victims

*Posted: Thu 12:03 AM, Nov 02, 2017 | Modified: Thu 12:14 AM, Nov 02, 2017*

A crash early Wednesday morning claimed the lives of two people in Bell County. 19-year-old Chloe Lamb and 21-year-old Calvin John Albarico were killed in the crash. We still do not know the condition of the three other people involved in the crash.



## VIDEO: Friends remember people killed in Bell County crash

Posted: Thu 12:12 AM, Nov 02, 2017

Friends remember people killed in Bell County crash



## New jobs to tap underused workforce

Posted: Wed 4:12 PM, Nov 01, 2017 | Modified: Wed 4:55 PM, Nov 01, 2017

While it brings much-needed jobs to the region Bell County officials think this could be a possible pathway to relieving another burden on Eastern Kentucky.





### **Update: Coroner releases names of fatal crash victims in Bell County**

*Posted: Wed 4:10 AM, Nov 01, 2017 | Modified: Wed 11:58 AM, Nov 01, 2017*

Police are investigating a crash that left two people dead and several others injured.



### **Police investigating crash involving school bus in Bell County**

*Posted: Wed 9:07 AM, Nov 01, 2017 | Modified: Wed 11:00 AM, Nov 01, 2017*

Superintendent Waylon Allen tells WYMT it happened on New Wilson Lane in Middlesboro around 7:30 Wednesday morning.



### **Fire reported at old Bell County school**

*Posted: Wed 3:54 AM, Nov 01, 2017*

Officials are trying to figure out what led to a fire at an old Bell County school.





### Police investigating break-in at elderly woman's home

*Posted: Mon 7:31 PM, Oct 30, 2017*

Police in Bell County are trying to figure out who broke into an elderly woman's home and stole cash, purses and jewelry.



## Kentucky high school football scores Oct. 27

Posted: Sat 12:53 AM, Oct 28, 2017 | Modified: Sat 12:57 AM, Oct 28, 2017

A look at high school football scores around the mountains.



### HIGHLIGHTS: Harlan County vs. Bell County

Posted: Sat 12:33 AM, Oct 28, 2017

Harlan County vs. Bell County





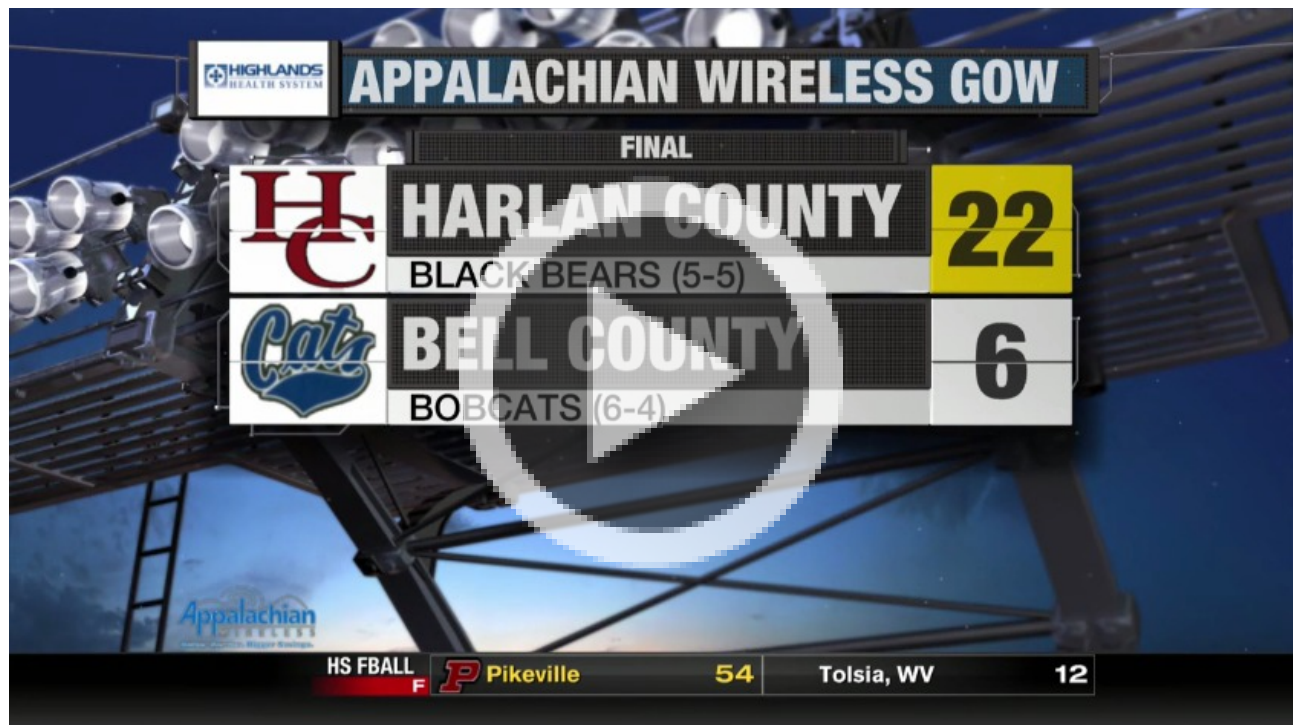

### VIDEO: HIGHLIGHTS: Harlan County vs. Bell County

Posted: Sat 12:03 AM, Oct 28, 2017



### Bell County presented with check during WYMT Appalachian Wireless Game of the Week

Posted: Fri 9:01 PM, Oct 27, 2017

A check was given to Bell County High School Friday during the WYMT Appalachian Wireless Game of

the Week.



### **Man charged with assault and unlawful imprisonment**

*Posted: Fri 3:43 PM, Oct 27, 2017 | Modified: Fri 3:44 PM, Oct 27, 2017*

A man in Bell County is facing assault and unlawful imprisonment charges for allegedly attacking his sister then refusing to let her call for help.





### Game of the Week preview: Bell County

Posted: Thu 6:47 PM, Oct 26, 2017

The Bobcats have turned things around since the return of coach Hilton, turning a four-win season last year into a six-win campaign in 2017.



**VIDEO: Game of the Week Preview: Bell County**

*Posted: Thu 6:46 PM, Oct 26, 2017*

**Police: Two arrested after living with their child on a mountainside**

*Posted: Tue 7:44 PM, Oct 24, 2017*

Two Bell County parents have been arrested after an officer found them and their child living on a mountainside.





### **One flown to hospital, two arrested after two-vehicle crash**

*Posted: Sun 3:26 PM, Oct 22, 2017*

Deputies said the crash happened on KY- 190 just before 3 p.m.



### **Kentucky high school football scores Oct. 20**

*Posted: Fri 11:57 PM, Oct 20, 2017*

A look at high school football scores around the mountains

---

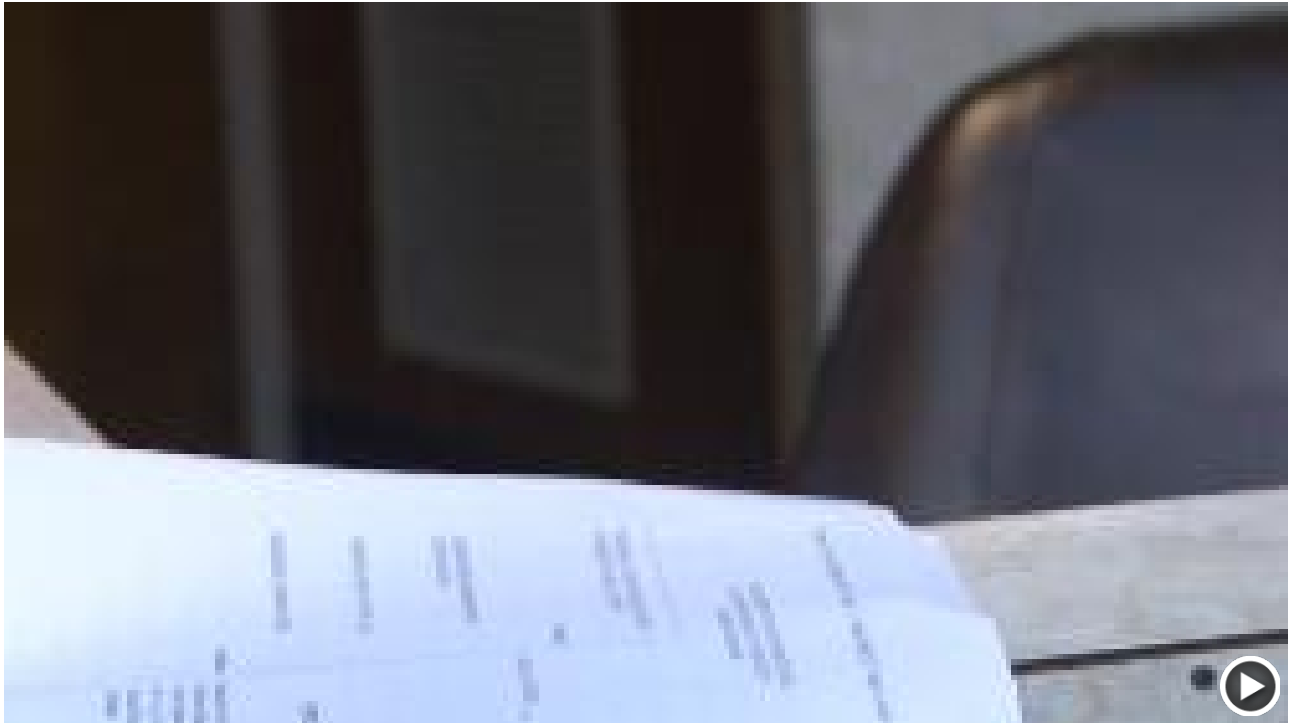

### **Lawsuits filed by EKY officials mirror Ex-DEA agents claims against drug companies**

*Posted: Wed 8:15 PM, Sep 13, 2017 | Modified: Tue 4:51 PM, Oct 17, 2017*

More than one dozen counties in Eastern Kentucky have filed federal lawsuits against multiple drug companies.

---





### **Couple injured in ATV crash identified, recovering at hospital**

*Posted: Sat 8:03 PM, Oct 14, 2017 | Modified: Mon 12:26 AM, Oct 16, 2017*

Officials said a Jeep collided with an ATV around 6:50 p.m. at a strip mine in the coal area of Bell County.



## U.S. 119 back open after two-vehicle crash

Posted: Sun 7:26 PM, Oct 15, 2017 | Modified: Sun 9:05 PM, Oct 15, 2017

Police have cleared the scene of a two-vehicle crash on Highway 119 in Bell County.



### HIGHLIGHTS: No. 3 Corbin vs. Bell County

Posted: Sat 12:23 AM, Oct 14, 2017

No. 3 Corbin vs. Bell County











## Kentucky high school football scores Oct. 14

Posted: Sat 12:15 AM, Oct 14, 2017

A look at high school football scores in the mountains

CLASS 3A: DISTRICT 8			
FINAL			
	<b>CORBIN</b> 3 REDHOUNDS (7-1)	<b>42</b>	
	<b>BELL COUNTY</b> BOBCATS (5-3)	<b>8</b>	

HS FBALL Final

 Southwestern 48  Lincoln County 7

## VIDEO: HIGHLIGHTS: Corbin vs. Bell County

Posted: Sat 12:00 AM, Oct 14, 2017



### Police: Man robs couple, touches woman without consent

*Posted: Tue 7:12 PM, Oct 10, 2017 | Modified: Tue 7:13 PM, Oct 10, 2017*

Police say a man robbed a couple in Bell County on October 7th.

### Your Search Returned 500 Results

1	2	3	4	5	6	7	8	9	...	20	Next
---	---	---	---	---	---	---	---	---	-----	----	------





MomstEveryday.com



☒ Today's Poll

Do you believe there was collusion between the Trump Campaign and Russians?

- ☐ Yes
- ☐ No
- ☐ Undecided

Submit



# Search

Enter Search Term(s)

"bell county"

## Search Type

- ☐ This Month
- ☒ All Time Chronological
- ☐ Recent and Relevant
- ☐ Most Relevant

Search



## Man arrested after sending sexual messages to 13-year-old

Posted: Mon 9:04 PM, Oct 09, 2017 | Modified: Mon 9:07 PM, Oct 09, 2017

Police said in documents that Dunaway had come to the parking lot in an attempt to meet the 13-year-old. 



### **Man arrested after running from police in Bell County**

*Posted: Mon 7:18 PM, Oct 09, 2017*

Police say a man ran away from them after serving a warrant in Bell County.



### **Vandals steal ministry van, destroy two other vehicles**

*Posted: Mon 7:03 PM, Oct 09, 2017*

Sunday morning, leaders said two people tried to steal a minivan and a maintenance truck before they got away with one of their 15 passenger vans.



### **Bell County man arrested on sodomy charges**

*Posted: Mon 6:15 AM, Oct 09, 2017*

Officials with the Bell County Sheriff's Department say Staff Nunley, 60, was arrested on Friday.







### HIGHLIGHTS: Bell County vs. Clay County

Posted: Sat 12:42 AM, Oct 07, 2017

Bell County vs. Clay County



### Kentucky high school football scores (Oct. 6)

Posted: Sat 12:21 AM, Oct 07, 2017

Kentucky high school football scores (Oct. 6)



**VIDEO: HIGHLIGHTS: Bell County vs. Clay County**

Posted: Sat 12:04 AM, Oct 07, 2017



## Bell County teen appears on "Who Wants to be a Millionaire"

Posted: Mon 6:08 PM, Oct 02, 2017 | Modified: Mon 11:52 PM, Oct 02, 2017

Treece said his love for trivia and competitive nature led him to apply for the show.



### VIDEO: Bell County teen appears on "Who Wants to be a Millionaire"

Posted: Mon 11:49 PM, Oct 02, 2017

Bell County teen appears on "Who Wants to be a Millionaire"





### VIDEO: Bell County Teen On Game Show

Posted: Mon 6:35 PM, Oct 02, 2017

Bell County Teen On Game Show



### Bell County fire crews respond to two fires hours apart

Posted: Sun 7:21 PM, Oct 01, 2017

Fire officials in Bell County responded to two separate fires hours from each other early Sunday.

---



### **Kentucky high school football scores (Sept. 29)**

*Posted: Sat 12:22 AM, Sep 30, 2017 | Modified: Sat 12:28 AM, Sep 30, 2017*

Kentucky high school football scores (Sept. 29)

---





### **Kentucky high school football scores (Sept. 22)**

*Posted: Sat 12:29 AM, Sep 23, 2017*

Kentucky high school football scores (Sept. 22)

---



### **Man indicted on several charges after high-speed chase**

*Posted: Tue 7:17 PM, Sep 19, 2017*



A Bell County Grand Jury indicted a man on several charges after police say he led them on a high-speed chase that ended in a crash.



### **Somerset makes an appearance in this week Mountain Top 10**

*Posted: Mon 11:43 PM, Sep 18, 2017*

Here are the complete rankings after week four of the high school football season.





### Kentucky high school football scores (Sept. 15)

Posted: Sat 12:21 AM, Sep 16, 2017

Kentucky high school football scores (Sept. 15)



### HIGHLIGHTS: No. 8 Bell County vs. Whitley County

Posted: Sat 12:16 AM, Sep 16, 2017

## No. 8 Bell County vs. Whitley County

**VIDEO: HIGHLIGHTS: Bell County vs. Whitley County**

Posted: Fri 11:50 PM, Sep 15, 2017



## Bell County businessman facing EBT fraud charges for the second time

*Posted: Thu 11:55 PM, Sep 14, 2017 | Modified: Thu 11:56 PM, Sep 14, 2017*

A Bell County businessman is facing EBT fraud charges for the second time.

---

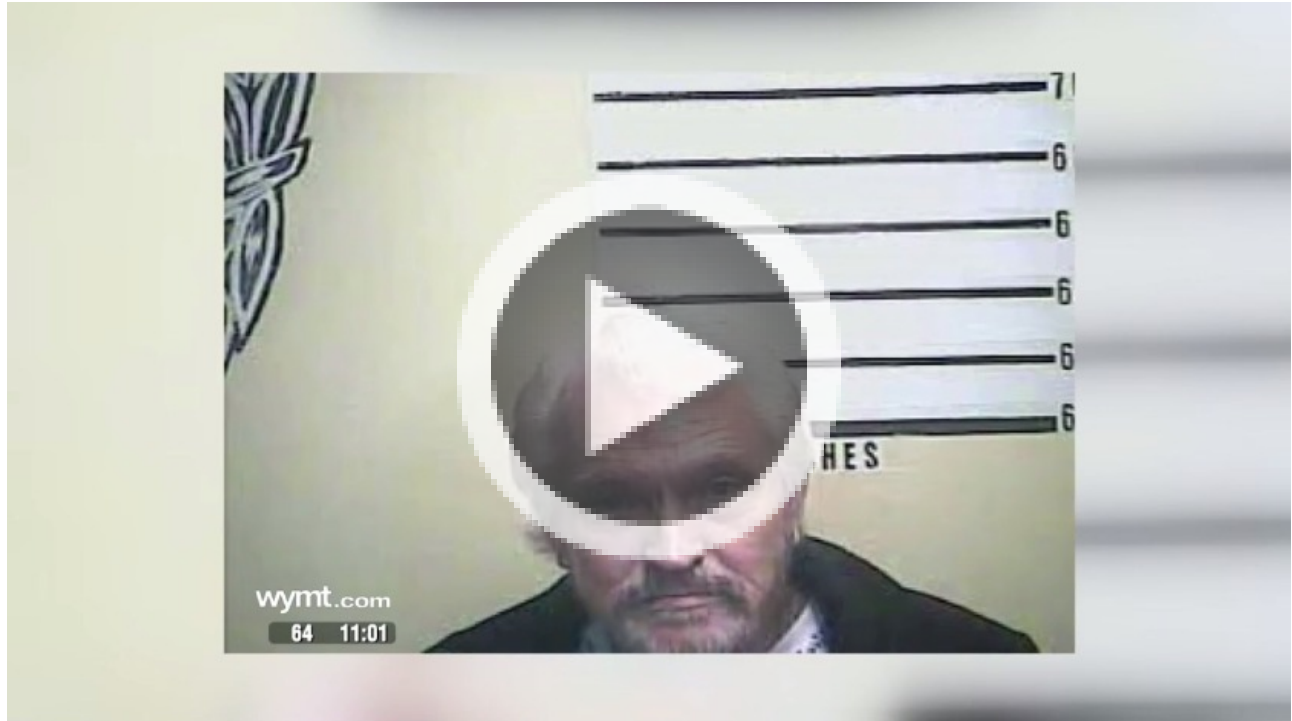

## VIDEO: Bell County businessman facing EBT fraud charges for the second time

*Posted: Thu 11:51 PM, Sep 14, 2017*

Bell County businessman facing EBT fraud charges for the second time

---





### Perry Central makes an appearance in this week Mountain Top 10

Posted: Tue 12:21 AM, Sep 12, 2017

Here are the complete rankings after week three of the high school football season.



### Minor flown to hospital after ATV crash

Posted: Sun 8:27 PM, Sep 10, 2017 | Modified: Sun 9:11 PM, Sep 10, 2017

The child was pinned under the ATV but bystanders were able to get the child out



### **Bell County makes an appearance in this week's Mountain Top 10**

*Posted: Tue 12:10 AM, Sep 05, 2017*

Here are the complete rankings after week two of the high school football season.







### Kentucky high school football scores (Sept. 1)

Posted: Sat 12:11 AM, Sep 02, 2017

Kentucky high school football scores (Sept. 1)

---



### Community business rebuilds after fire

Posted: Fri 5:56 PM, Sep 01, 2017 | Modified: Fri 6:46 PM, Sep 01, 2017

A Bell County business is rebuilding after a fire, and locals are excited about its return.

Your Search Returned 500 Results

Prev	1	2	3	4	5	6	7	8	9	...	20	Next
------	---	---	---	---	---	---	---	---	---	-----	----	------



☒ Today's Poll

Do you believe there was collusion between the Trump Campaign and Russians?

- ☐ Yes
- ☐ No
- ☐ Undecided

Submit



## **EXHIBIT W**

Distance Between County Center and Transmitter  
Sites for the Knoxville DMA Stations

### Distance Between County Center and Transmitter Sites for the Knoxville, TN DMA

	Approximate Geographic Center of Bell County	Approximate Geographic Center of Harlan County
WKNX-TV, Knoxville, TN	52 mi	71 mi
WBIR-TV, Knoxville, TN	52 mi	72 mi
WBXX-TV, Crossville, TN	57 mi	83 mi
WPXK-TV, Knoxville, TN	53 mi	72 mi
WATE-TV, Knoxville, TN	53 mi	72 mi
WVLT-TV, Knoxville, TN	53 mi	73 mi
WTNZ(TV), Knoxville, TN	53 mi	72 mi
WVLR(TV), Tazewell, TN	33 mi	48 mi
WAGV(TV), Harlan, KY	17 mi	11 mi
WKOP-TV, Knoxville, TN	54 mi	73 mi
WETP-TV, Sneedville, TN	37 mi	33 mi
WYMT-TV, Hazard, KY	42 mi	23 mi
Average Distance of Knoxville Stations	46.7 mi	61.8 mi

## **EXHIBIT X**

Summary of Nielsen Ratings from WYMT-TV in Bell County

Nielsen Local TV View

Report Type: Time Period Custom  
Report Name : Satellite Mod (2878962)  
Report Period : 02/04/2016 - 02/28/2017 101 of 391 days

Geography: Bell Co., KY  
Data Stream: Live+Same Day  
Custom Range: Custom Range 1  
Dates: 02/04/2016 - 02/28/2017

Daypart	Viewing Source	Affil.	Time	Characteristic	TV Households				
				Demo	HH				
				Metrics	RTG % (X.X)	SHR %	HUT/PUT % (X.X)	Intab	Indicator
M-Su 7a-1a	WYMT-TV 57.1	CBS	07:00 am - 01:00 am		4.4	7	62.2	7	*
M-F 05:00 AM - 06:00 AM	WYMT-TV 57.1	CBS	05:00 am - 06:00 am		2.2	8	28.4	7	*
M-F 06:00 AM - 07:00 AM	WYMT-TV 57.1	CBS	06:00 am - 07:00 am		4.6	12	39.1	7	*
M-F 4p-4:30p	WYMT-TV 57.1	CBS	04:00 pm - 04:30 pm		11.1	16	68.6	7	*
M-F 06:00 PM - 06:30 PM	WYMT-TV 57.1	CBS	06:00 pm - 06:30 pm		20.3	28	73.8	7	*
M-F 11:00 PM - 11:30 PM	WYMT-TV 57.1	CBS	11:00 pm - 11:30 pm		9.7	16	61.0	7	*
Sa-Su 6p-6:30p	WYMT-TV 57.1	CBS	06:00 pm - 06:30 pm		5.2	7	76.1	7	*
Sa-Su 11p-11:30p	WYMT-TV 57.1	CBS	11:00 pm - 11:30 pm		6.5	10	61.8	7	*
Sa 7a-8a	WYMT-TV 57.1	CBS	07:00 am - 08:00 am		0.6	2	34.6	7	*
Su 8a-9a	WYMT-TV 57.1	CBS	08:00 am - 09:00 am		4.3	8	56.6	7	*

\* - Below Minimum Sample Size (for internal use only)  
This report uses Sum of Weights for its calculations.  
Copyright (c) 2017 The Nielsen Company. All rights reserved



Nielsen Local TV View

Report Type: Time Period Custom  
Report Name : Time Period - Custom Analysis Report (3409444)  
Report Period : 05/01/2017 - 05/24/2017 24 of 24 days

Geography: Bell Co., KY  
Data Stream: Live+Same Day  
Custom Range: Custom Range 1  
Dates: 05/01/2017 - 05/24/2017

Daypart	Viewing Source	Affil.	Time	Characteristic	TV Households					
				Demo	HH					
				Metrics	RTG % (X.X)	SHR %	HUT/PUT % (X.X)	Intab	Indicator	
M-F 7a-1a	WYMT-TV 57.1	CBS	07:00 am - 01:00 am		3.5	6	55.6	8	*	
M-F 05:00 AM - 06:00 AM	WYMT-TV 57.1	CBS	05:00 am - 06:00 am		1.8	5	35.8	8	*	
M-F 6a-7a	WYMT-TV 57.1	CBS	06:00 am - 07:00 am		3.9	10	40.2	8	*	
M-F 4p-4:30p	WYMT-TV 57.1	CBS	04:00 pm - 04:30 pm		10.2	16	62.0	8	*	
M-F 06:00 PM - 06:30 PM	WYMT-TV 57.1	CBS	06:00 pm - 06:30 pm		15.8	24	66.5	8	*	
M-F 11p-11:30p	WYMT-TV 57.1	CBS	11:00 pm - 11:30 pm		9.5	18	53.8	8	*	
Sa-Su 6p-6:30p	WYMT-TV 57.1	CBS	06:00 pm - 06:30 pm		4.5	7	63.3	7	*	
Sa-Su 11p-11:30p	WYMT-TV 57.1	CBS	11:00 pm - 11:30 pm		7.7	12	64.3	7	*	
Sa 7a-8a	WYMT-TV 57.1	CBS	07:00 am - 08:00 am		1.1	4	25.1	7	*	
Su 8a-9a	WYMT-TV 57.1	CBS	08:00 am - 09:00 am		0.0	0	46.7	7	*	

\* - Below Minimum Sample Size (for internal use only)  
This report uses Sum of Weights for its calculations.  
Copyright (c) 2017 The Nielsen Company. All rights reserved

## **EXHIBIT Y**

Contour Map of Knoxville DMA Stations



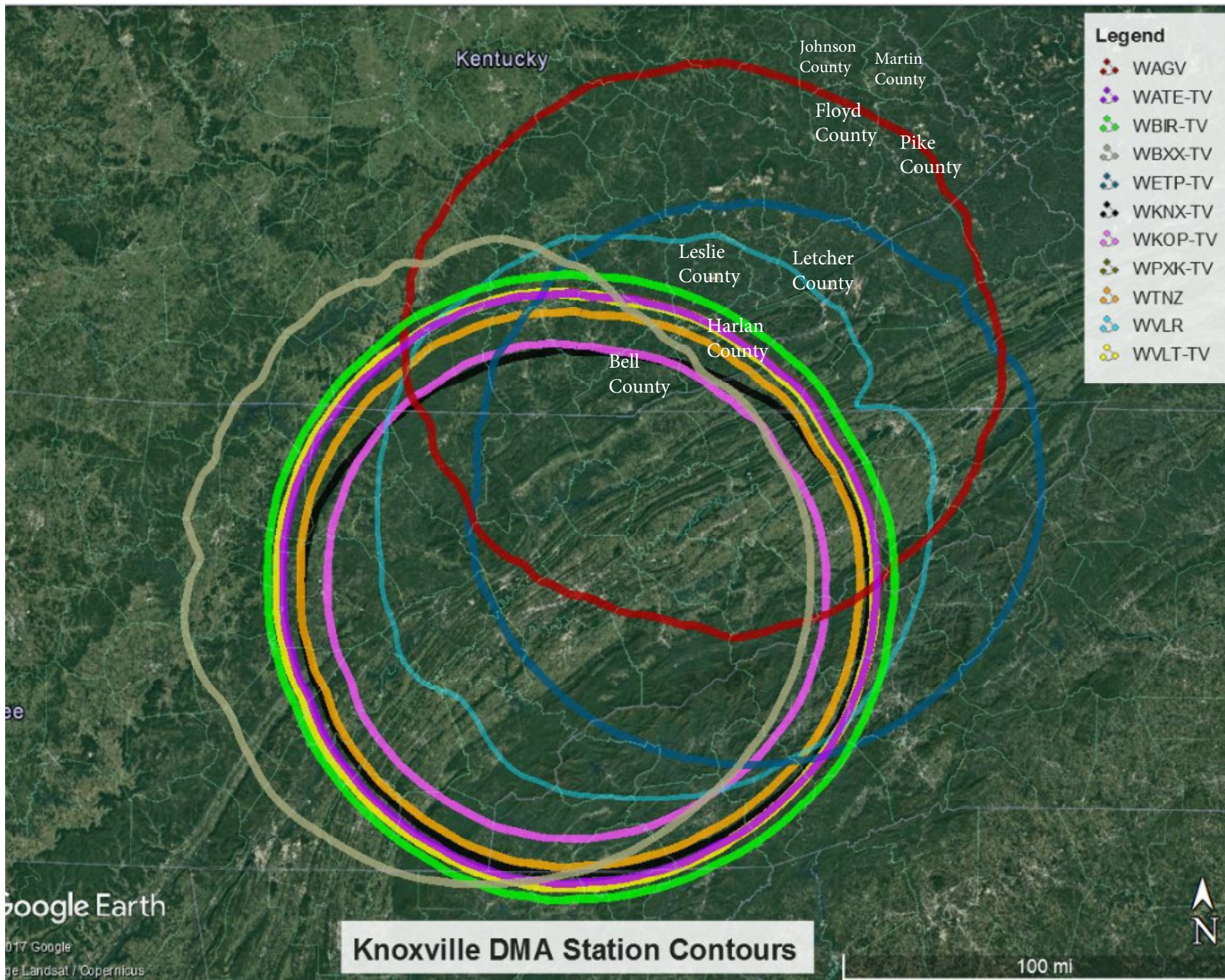



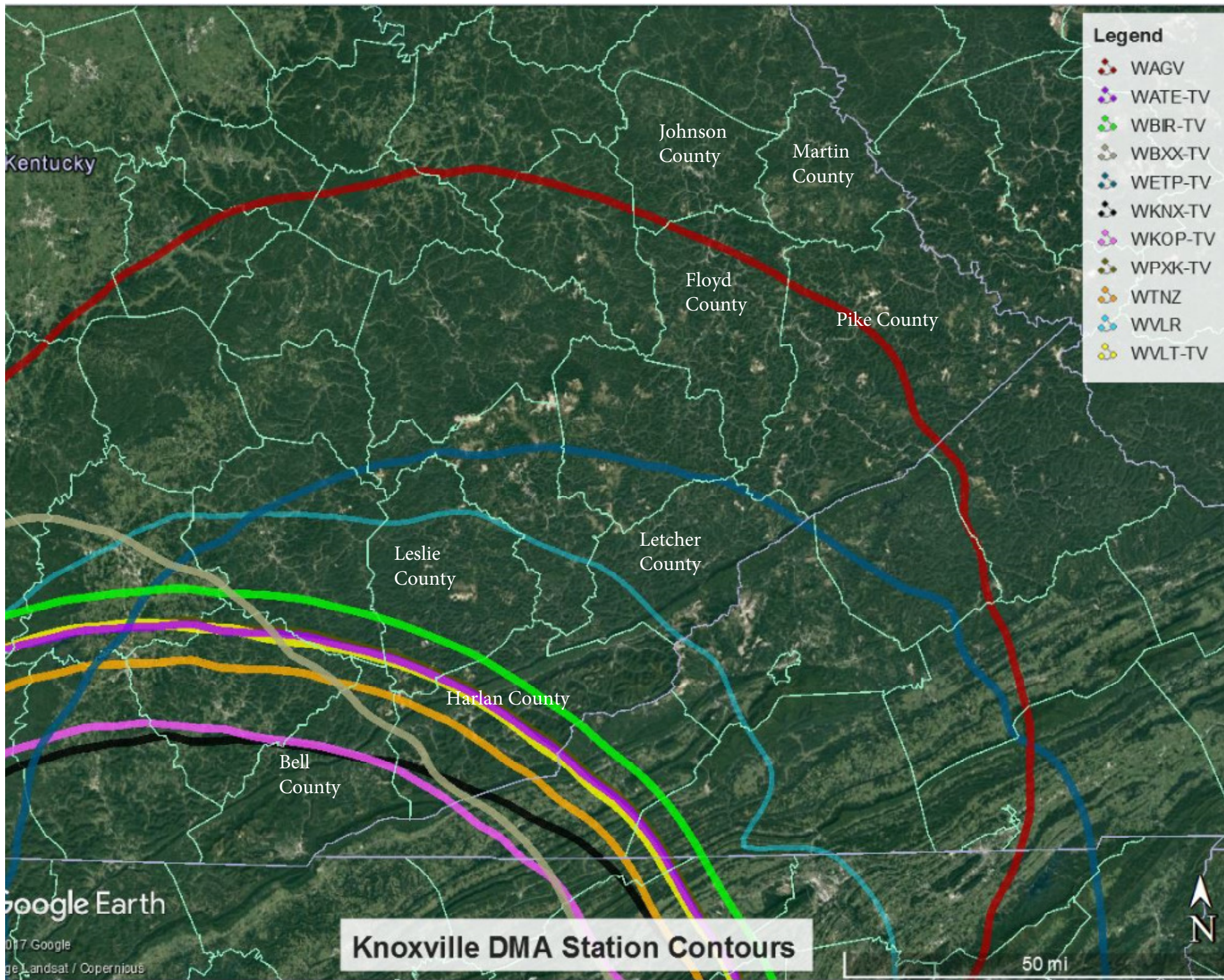

## **EXHIBIT Z**

WYMT-TV Stories from Harlan County



# Search

Enter Search Term(s)

"harlan county"

## Search Type

- ☐ This Month
- ☒ All Time Chronological
- ☐ Recent and Relevant
- ☐ Most Relevant

Search



## Blair Green to sign with Kentucky on November 8th

Posted: Tue 10:35 PM, Oct 31, 2017 | Modified: Wed 12:08 AM, Nov 01, 2017

Green helped lead her team to a 28-3 record last season, falling short in the 13th region tournament championship to Harlan, 59-52.







### **UPIKE Top Play Nominees: Week 10**

*Posted: Mon 6:42 PM, Oct 30, 2017*

These all come from Week 10 of the high school football season.



### **Kentucky high school football scores Oct. 27**

*Posted: Sat 12:53 AM, Oct 28, 2017 | Modified: Sat 12:57 AM, Oct 28, 2017*

A look at high school football scores around the mountains.

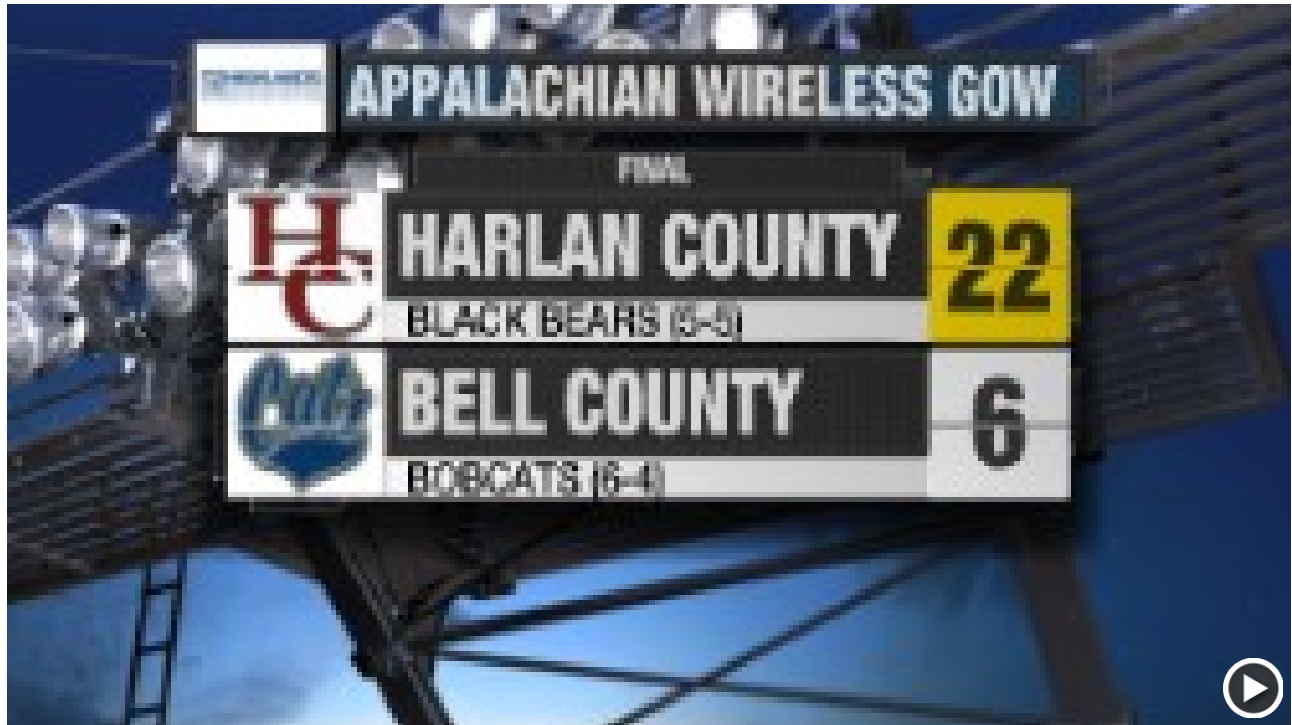

### HIGHLIGHTS: Harlan County vs. Bell County

Posted: Sat 12:33 AM, Oct 28, 2017

Harlan County vs. Bell County



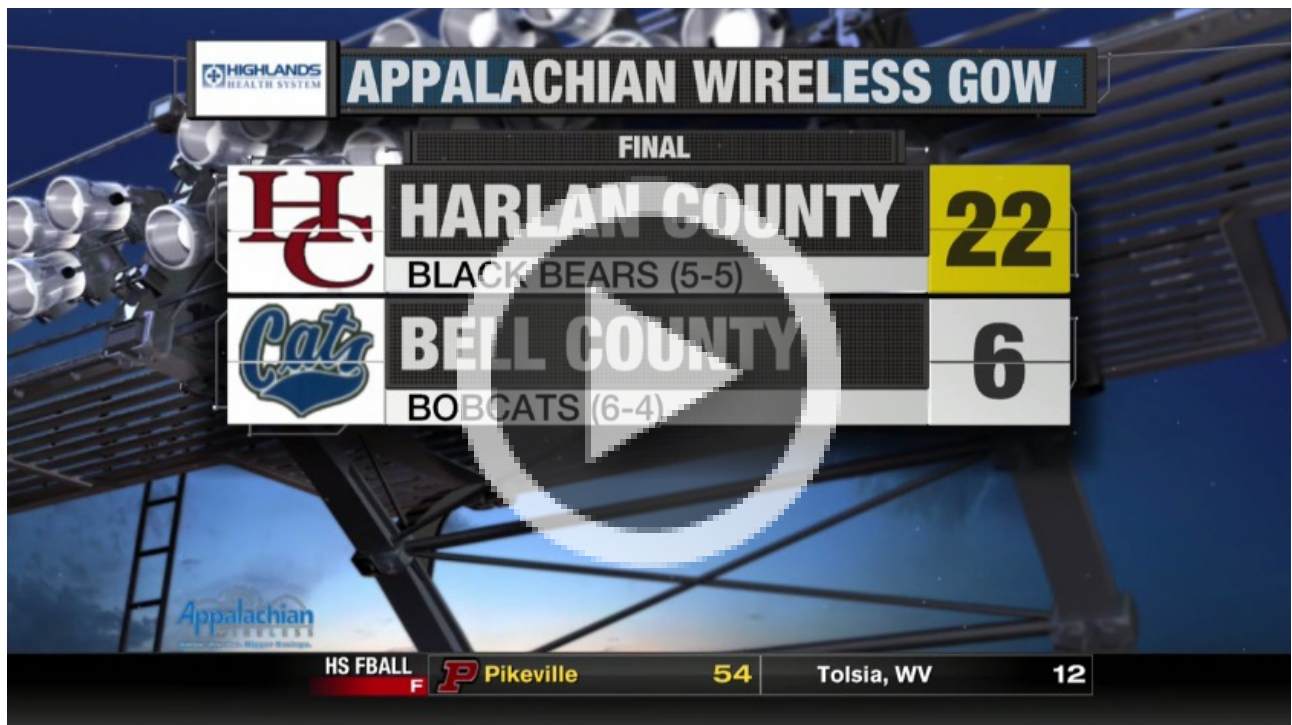

### VIDEO: HIGHLIGHTS: Harlan County vs. Bell County

Posted: Sat 12:03 AM, Oct 28, 2017



### Man indicted on sexual offenses and drug charges

Posted: Fri 4:21 PM, Oct 27, 2017

A Harlan County Grand Jury indicted a man on sexual offenses and drug trafficking charges.



### **Runaway teens and stolen ATV found by Knox County deputies**

*Posted: Fri 11:09 AM, Oct 27, 2017 | Modified: Fri 11:10 AM, Oct 27, 2017*

Elden Jay North, 36, of Barbourville, was charged with Receiving Stolen Property (over \$500) and lodged in the Knox County Detention Center

---





### Game of the Week preview: Bell County

*Posted: Thu 6:47 PM, Oct 26, 2017*

The Bobcats have turned things around since the return of coach Hilton, turning a four-win season last year into a six-win campaign in 2017.



## Game of the Week preview: Harlan County

Posted: Wed 11:59 PM, Oct 25, 2017

The Black Bears are led by seniors Quintin Mickens and Tyrese Simmons.



## VIDEO: Harlan County Game of the Week Preview

Posted: Wed 11:57 PM, Oct 25, 2017







### **Police: Man beat woman with baseball bat and drove away drunk in Harlan County**

*Posted: Fri 4:33 PM, Oct 20, 2017 | Modified: Tue 7:31 PM, Oct 24, 2017*

Police say Keith Cooper beat the woman before jumping in his truck and driving away.



### **Harlan community hopes to see "resurgence" in downtown**

*Posted: Mon 9:08 PM, Oct 23, 2017 | Modified: Mon 11:54 PM, Oct 23, 2017*

Months ago Harlan received a nearly \$600,000 grant from the Appalachian Regional Commission as part of an initiative to bring new life to the downtown Harlan area.



### Community members gather to remember teen who died in bike crash

*Posted: Sun 8:18 PM, Oct 22, 2017 | Modified: Mon 12:13 AM, Oct 23, 2017*

Family friends, school employees and coaches have all been sharing kind words about the teen.





### **Police: Man arrested for growing marijuana and poaching**

*Posted: Sat 6:39 AM, Oct 21, 2017 | Modified: Sat 11:42 AM, Oct 21, 2017*

Jonathan D. Mitchell, of Cranks Creek was arrested and charged with cultivating marijuana more than five plants, trafficking in marijuana less than five pounds, possession of drug paraphernalia, and possession of marijuana.



## Preservation group buys land near Kentucky's Pine Mountain

*Posted: Sat 11:38 AM, Oct 21, 2017*

The Lexington Herald-Leader reports the group has been working for years to acquire land on Pine Mountain, adding more than 4,000 acres in Bell and Harlan counties to the corridor in recent years. The latest purchase is the largest acquisition in the history of that effort.

---



## Kentucky high school football scores Oct. 20

*Posted: Fri 11:57 PM, Oct 20, 2017*

A look at high school football scores around the mountains

---





### Miss Kentucky visits Harlan County school

*Posted: Thu 7:17 PM, Oct 19, 2017*

Miss Kentucky Molly Matney stopped by James A. Cawood Elementary. She celebrated 100 percent attendance in one of the classes.



## Teen dies from injuries following dirt bike crash in Rockcastle County

*Posted: Thu 4:56 PM, Oct 19, 2017 | Modified: Thu 6:55 PM, Oct 19, 2017*

A dirt bike crash has claimed the life of a teenager.

---



## Federal suit says officials let handcuffed Harlan County man die

*Posted: Wed 2:48 PM, Oct 18, 2017*

Sawaf was handcuffed and accompanied by an ATF agent, along with Captain Brad Dobzynski of the Lexington Fire Department, and Lieutenant Matt Greathouse, with the Lexington Police Department.

---





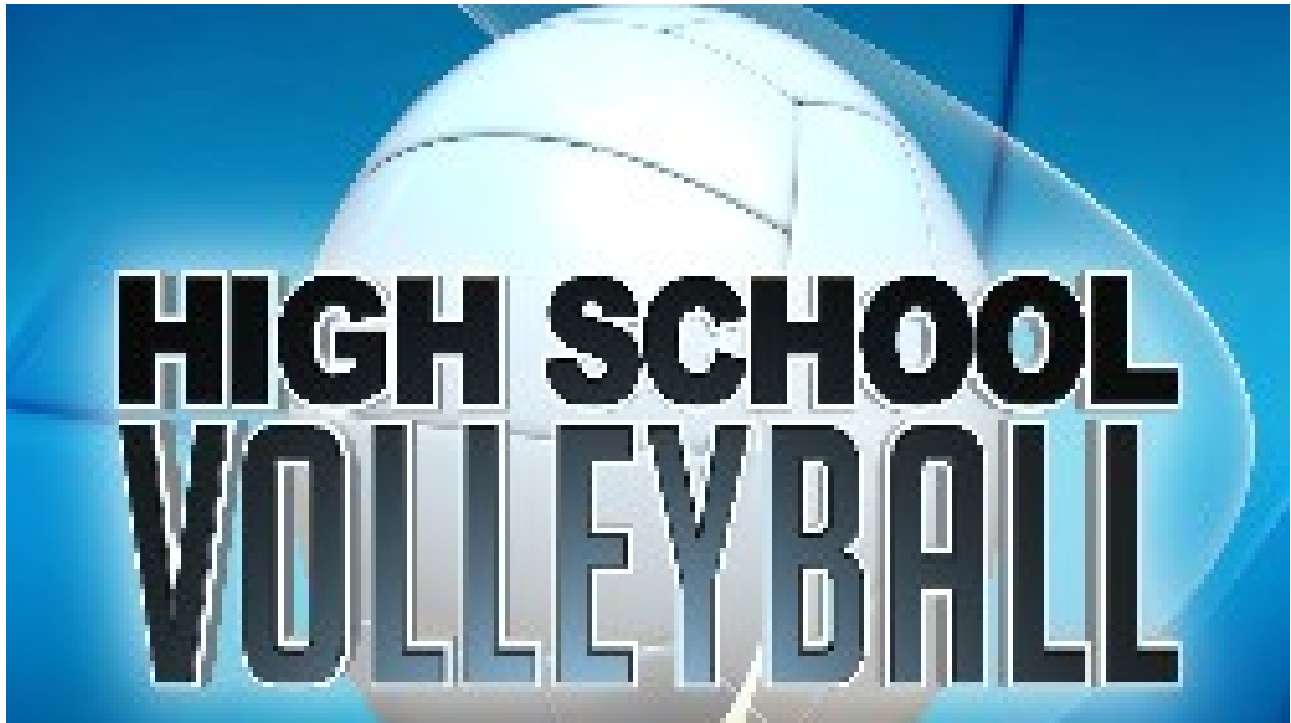

### High School Volleyball Schools (Tue. 10-17-17)

Posted: Wed 1:11 AM, Oct 18, 2017

Final scores for District Volleyball scores 10-17-17



### Team of the Week: Whitley County

Posted: Tue 6:00 PM, Oct 17, 2017 | Modified: Tue 6:41 PM, Oct 17, 2017

The Colonels stepped up big in last Friday night's game against Harlan County. The Black Bears entered the game with back to back wins, hoping to make it three straight.



### **Tri-City Chamber of Commerce hosting forum on possible merger**

*Posted: Tue 5:03 PM, Oct 17, 2017*

The chamber says they have heard some worries from people who live in the cities who are concerned their city will lose what is special about it.





### Harlan County woman honored for life's work

*Posted: Mon 3:55 PM, Oct 16, 2017 | Modified: Tue 7:52 AM, Oct 17, 2017*

Family, friends, and state officials gathered on a span of newly constructed road just inside the Letcher County line to honor the life of Gayle Lawson.



**VIDEO: Harlan County woman honored for life's work**

*Posted: Mon 6:58 PM, Oct 16, 2017*

Harlan County woman honored for life's work

**Sentencing for former Harlan County sheriff delayed**

*Posted: Thu 2:41 PM, Jun 08, 2017 | Modified: Mon 6:46 PM, Oct 16, 2017*

Lipfird is accused of stealing about \$25,000 while in office from a fund intended for controlled drug purchases during November 2011 and November 2013.

**Your Search Returned 775 Results**

1	2	3	4	5	6	7	8	9	...	31	Next
---	---	---	---	---	---	---	---	---	-----	----	------





MomstEveryday.com



☒ Today's Poll

Do you believe there was collusion between the Trump Campaign and Russians?

- ☐ Yes
- ☐ No
- ☐ Undecided

Submit



# Search

Enter Search Term(s)

"harlan county"

## Search Type

- ☐ This Month
- ☒ All Time Chronological
- ☐ Recent and Relevant
- ☐ Most Relevant

Search



## VIDEO: Harlan County woman honored for life's work

Posted: Mon 5:35 PM, Oct 16, 2017

Harlan County woman honored for life's work

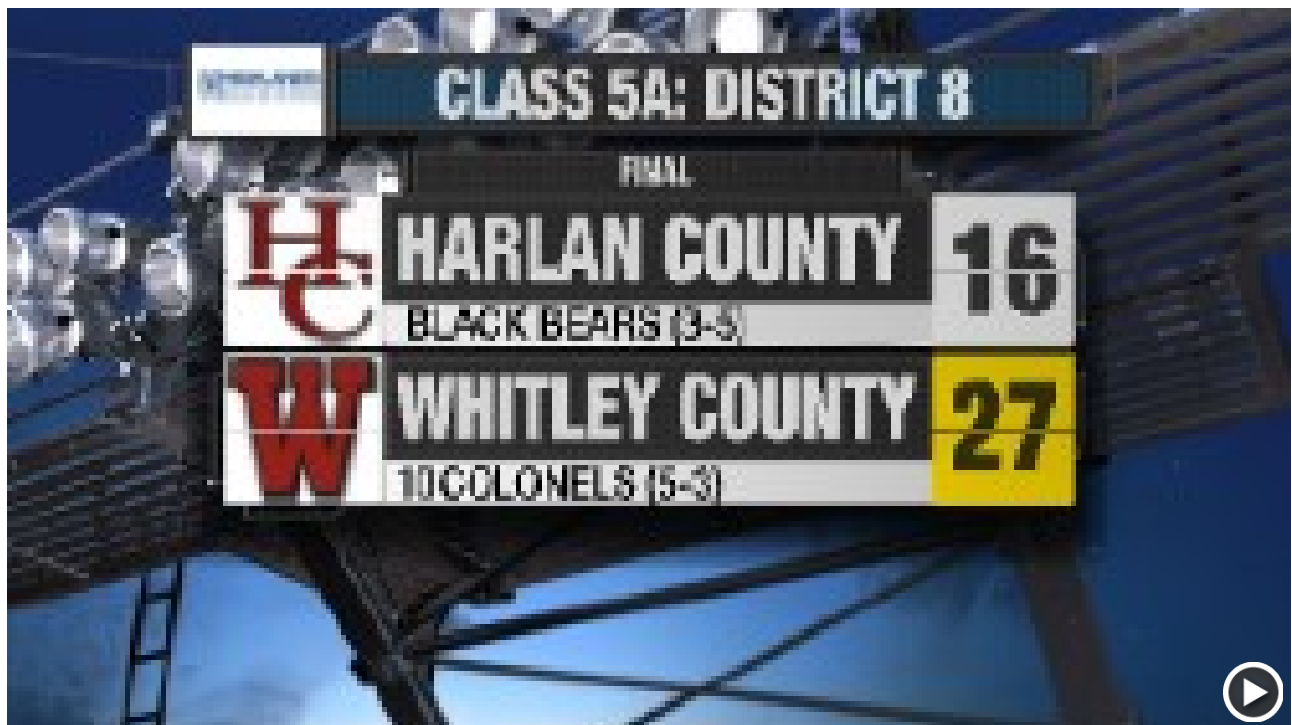

### HIGHLIGHTS: Harlan County vs. No. 9 Whitley County

Posted: Sat 12:24 AM, Oct 14, 2017

Harlan County vs. No. 9 Whitley County



### Kentucky high school football scores Oct. 14

Posted: Sat 12:15 AM, Oct 14, 2017



A look at high school football scores in the mountains



**VIDEO: HIGHLIGHTS: Harlan County vs. Whitley County**

Posted: Sat 12:04 AM, Oct 14, 2017



## Soccer District Championship Scores

*Posted: Thu 11:57 PM, Oct 12, 2017 | Modified: Fri 12:50 AM, Oct 13, 2017*

Local Soccer District Championship Scores

---



## Agency seeks to expedite removal of graves at cemetery

*Posted: Fri 8:32 AM, Oct 06, 2017*

The U.S. Army Corps of Engineers will seek an emergency court order to move about 60 additional graves to repair a landslide threatening a Kentucky cemetery.

---

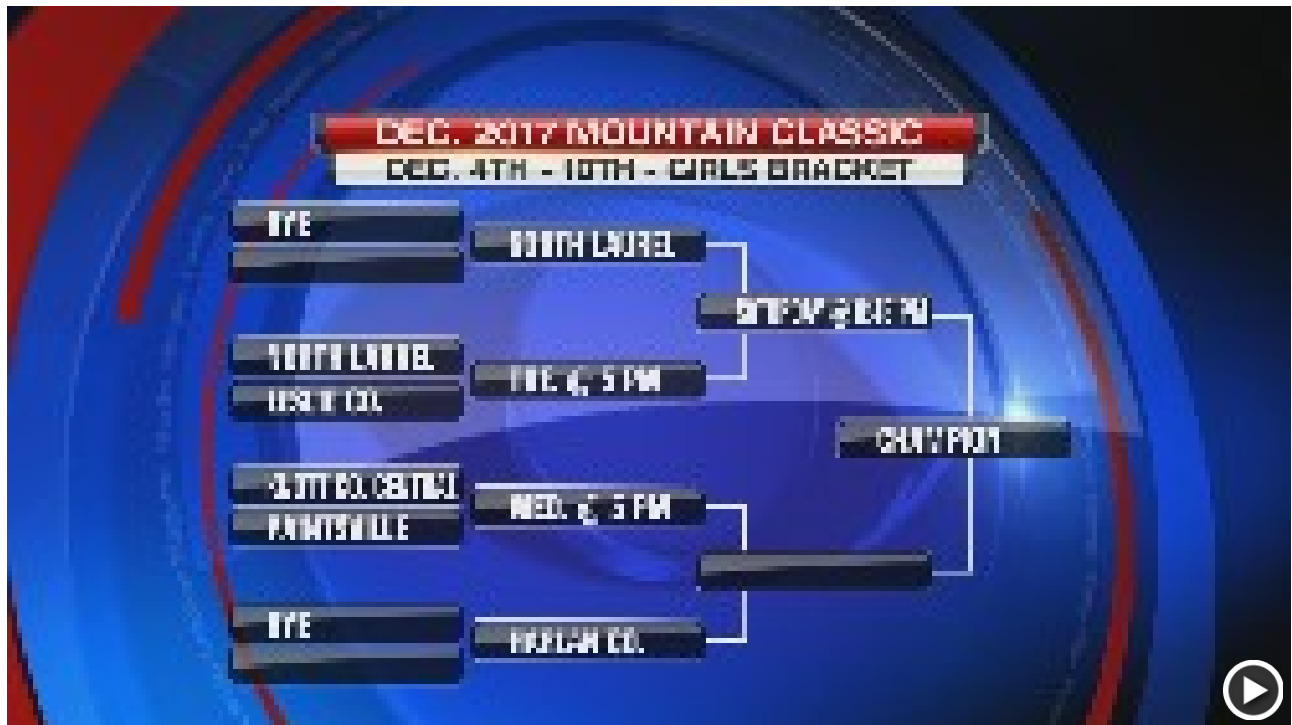

### 2017 Mountain Classic Tournament: Girls Bracket

Posted: Tue 7:15 PM, Oct 03, 2017 | Modified: Tue 7:42 PM, Oct 03, 2017

The tournament will run from Monday, December 4th through Saturday the 9th. All games will take place at Knott County Central High School.



## Kentucky high school football scores (Sept. 29)

Posted: Sat 12:22 AM, Sep 30, 2017 | Modified: Sat 12:28 AM, Sep 30, 2017

Kentucky high school football scores (Sept. 29)

---

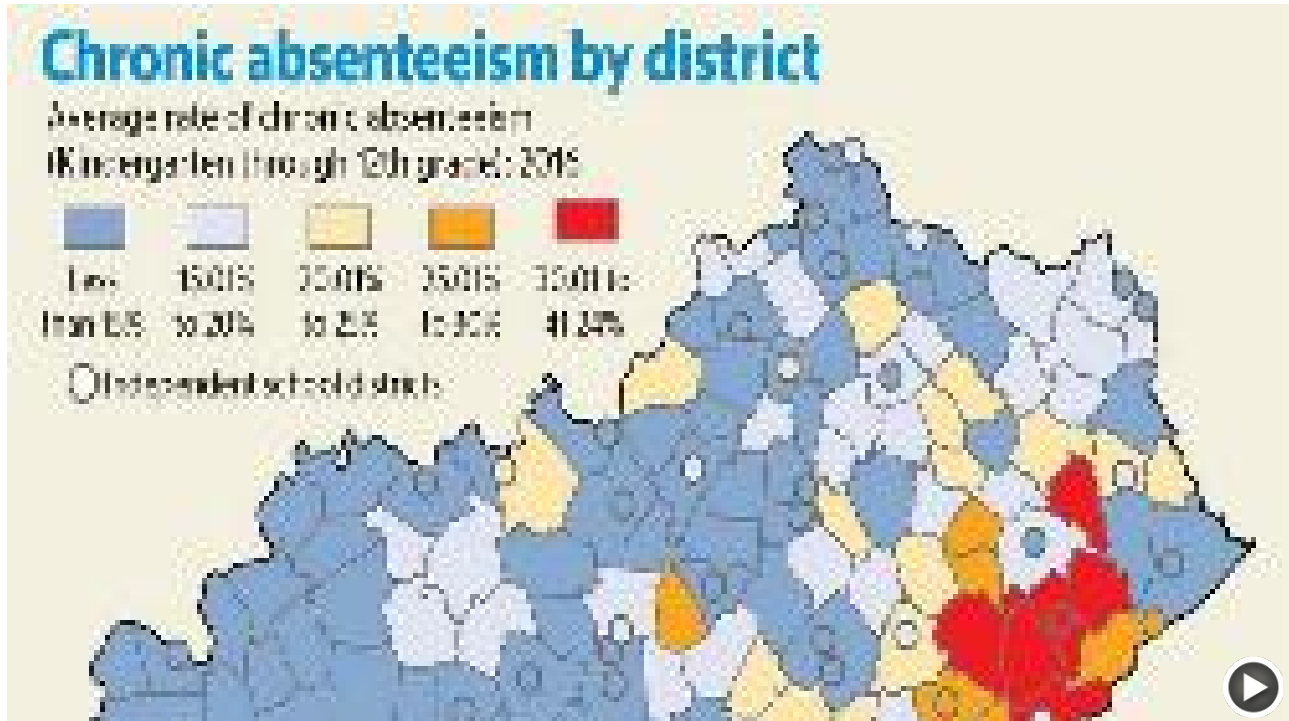

## Eastern Kentucky Educators work to improve attendance rates

Posted: Thu 4:57 PM, Sep 28, 2017

Harlan County Superintendent Brent Roark said several factors lead to students missing school.

---



### Helping Harvey victims prepare for the holidays

*Posted: Wed 9:53 PM, Sep 27, 2017 | Modified: Wed 11:41 PM, Sep 27, 2017*

One Harlan woman plans to use proceeds from T-shirts to bring Christmas to homeless shelters in Texas affected by the storm.



## Grant for old Belk Building renovation aims to boost Harlan economy

*Posted: Tue 11:03 PM, Sep 26, 2017 | Modified: Tue 11:49 PM, Sep 26, 2017*

A nearly \$600,000 grant from the Appalachian Regional Commission will help renovate the old Belk Building. Community leaders held an open meeting Tuesday to talk about how the building can be used to help boost the Harlan economy.

---



## Police: Skull found in Harlan County belongs to human

*Posted: Thu 4:24 PM, Aug 03, 2017 | Modified: Tue 6:50 PM, Sep 26, 2017*

Police say the State Medical Examiner is sending the remains to Texas to try and identify the remains.

---



### **Kentucky high school football scores (Sept. 22)**

*Posted: Sat 12:29 AM, Sep 23, 2017*

Kentucky high school football scores (Sept. 22)

---



### **Jobless rates increase in 85 Kentucky counties**

*Posted: Fri 5:06 AM, Sep 22, 2017*



Kentucky officials say unemployment rates rose in 85 of the state's 120 counties between August 2016 and August 2017.



### HIGHLIGHTS: Game of the Week

*Posted: Fri 12:00 AM, Sep 22, 2017*

Harlan County vs. North Laurel

---



### Game of the Week Preview: North Laurel

*Posted: Wed 10:49 PM, Sep 20, 2017 | Modified: Thu 12:01 AM, Sep 21, 2017*

The 4-1 Jaguars steamrolled over their first four opponents with the closest margin being 22 points before hitting a roadblock in Somerset.



**WATCH: Bear family caught on camera**

*Posted: Wed 7:17 PM, Sep 20, 2017 | Modified: Wed 11:44 PM, Sep 20, 2017*

A mother bear and her three cubs were seen right here in Eastern Kentucky.

---

**KSP arrest man wanted in Tennessee for sexually abusing a child**

*Posted: Wed 10:24 PM, Sep 20, 2017*

Kentucky State Police in Harlan County arrested a man who was wanted in Tennessee for sexually abusing a child.

---



### VIDEO: Game of the Week Preview: Harlan County

*Posted: Wed 6:48 PM, Sep 20, 2017*



### Game of the Week preview: Harlan County Black Bears

*Posted: Tue 11:56 PM, Sep 19, 2017*

The Black Bears haven't had the best of starts to their season, seeing that they sit at 1-4, due in part

because they have suffered through a lot of injuries.



**VIDEO: Game of the Week Preview: Harlan County**

*Posted: Tue 11:52 PM, Sep 19, 2017*



## Mountain help continues to pour into Florida

*Posted: Mon 4:54 PM, Sep 18, 2017 | Modified: Mon 7:26 PM, Sep 18, 2017*

That's what Leslie and Ashley Bledsoe are looking to send to residents of Florida dealing with the devastation left from Hurricane Irma.

---



## Kentucky high school football scores (Sept. 15)

*Posted: Sat 12:21 AM, Sep 16, 2017*

Kentucky high school football scores (Sept. 15)

---



### Changes to state pension system discussed at Harlan County High School

Posted: Tue 11:37 PM, Sep 12, 2017 | Modified: Wed 8:04 AM, Sep 13, 2017

State Representative Chris Fugate held a meeting at Harlan county High School Tuesday evening to talk about potential changes coming to the state pension system.





**VIDEO: Changes to state pension system discussed at Harlan County High School**

Posted: Wed 7:58 AM, Sep 13, 2017

Your Search Returned 775 Results

Prev	1	2	3	4	5	6	7	8	9	...	31	Next
------	---	---	---	---	---	---	---	---	---	-----	----	------



MomstEveryday.com



☒ Today's Poll

Do you believe there was collusion between the Trump Campaign and Russians?

- ☐ Yes
- ☐ No
- ☐ Undecided

Submit

## **EXHIBIT AA**

Summary of Nielsen Ratings from WYMT-TV in Harlan County

## Nielsen Local TV View

**Report Type:** Time Period Custom  
**Report Name :** Satellite Mod (2878962)  
**Report Period :** 02/04/2016 - 02/28/2017 101 of 391 days

Geography: Harlan Co., KY  
 Data Stream: Live+Same Day  
 Custom Range: Custom Range 1  
 Dates: 02/04/2016 - 02/28/2017

Daypart	Viewing Source	Affil.	Time	Characteristic	TV Households				
				Demo	HH				
				Metrics	RTG % (X.X)	SHR %	HUT/PUT % (X.X)	Intab	Indicator
M-Su 7a-1a	WYMT-TV 57.1	CBS	07:00 am - 01:00 am		3.2	6	55.5	6	*
M-F 05:00 AM - 06:00 AM	WYMT-TV 57.1	CBS	05:00 am - 06:00 am		3.2	8	42.1	6	*
M-F 06:00 AM - 07:00 AM	WYMT-TV 57.1	CBS	06:00 am - 07:00 am		5.8	13	46.2	6	*
M-F 4p-4:30p	WYMT-TV 57.1	CBS	04:00 pm - 04:30 pm		4.8	10	48.2	6	*
M-F 06:00 PM - 06:30 PM	WYMT-TV 57.1	CBS	06:00 pm - 06:30 pm		10.5	18	58.0	6	*
M-F 11:00 PM - 11:30 PM	WYMT-TV 57.1	CBS	11:00 pm - 11:30 pm		11.8	16	75.1	6	*
Sa-Su 6p-6:30p	WYMT-TV 57.1	CBS	06:00 pm - 06:30 pm		2.2	3	64.5	6	*
Sa-Su 11p-11:30p	WYMT-TV 57.1	CBS	11:00 pm - 11:30 pm		10.1	13	80.6	6	*
Sa 7a-8a	WYMT-TV 57.1	CBS	07:00 am - 08:00 am		1.8	4	43.8	6	*
Su 8a-9a	WYMT-TV 57.1	CBS	08:00 am - 09:00 am		0.5	1	49.7	6	*

**\* - Below Minimum Sample Size (for internal use only)**

**This report uses Sum of Weights for its calculations.**

**Copyright (c) 2017 The Nielsen Company. All rights reserved**

## Nielsen Local TV View

**Report Type:** Time Period Custom  
**Report Name :** Time Period - Custom Analysis Report (3409444)  
**Report Period :** 05/01/2017 - 05/24/2017 24 of 24 days

Geography: Harlan Co., KY  
 Data Stream: Live+Same Day  
 Custom Range: Custom Range 1  
 Dates: 05/01/2017 - 05/24/2017

Daypart	Viewing Source	Affil.	Time	Characteristic	TV Households				
				Demo	HH				
				Metrics	RTG % (X.X)	SHR %	HUT/PUT % (X.X)	Intab	Indicator
M-F 7a-1a	WYMT-TV 57.1	CBS	07:00 am - 01:00 am		2.0	4	49.0	7	*
M-F 05:00 AM - 06:00 AM	WYMT-TV 57.1	CBS	05:00 am - 06:00 am		5.2	13	38.6	7	*
M-F 6a-7a	WYMT-TV 57.1	CBS	06:00 am - 07:00 am		5.2	12	43.0	7	*
M-F 4p-4:30p	WYMT-TV 57.1	CBS	04:00 pm - 04:30 pm		2.0	4	45.3	7	*
M-F 06:00 PM - 06:30 PM	WYMT-TV 57.1	CBS	06:00 pm - 06:30 pm		8.6	15	56.9	7	*
M-F 11p-11:30p	WYMT-TV 57.1	CBS	11:00 pm - 11:30 pm		1.3	2	68.3	7	*
Sa-Su 6p-6:30p	WYMT-TV 57.1	CBS	06:00 pm - 06:30 pm		0.0	0	60.0	7	*
Sa-Su 11p-11:30p	WYMT-TV 57.1	CBS	11:00 pm - 11:30 pm		0.0	0	62.0	7	*
Sa 7a-8a	WYMT-TV 57.1	CBS	07:00 am - 08:00 am		0.0	0	39.2	8	*
Su 8a-9a	WYMT-TV 57.1	CBS	08:00 am - 09:00 am		1.4	3	45.3	6	*

**\* - Below Minimum Sample Size (for internal use only)**

**This report uses Sum of Weights for its calculations.**

**Copyright (c) 2017 The Nielsen Company. All rights reserved**

## **EXHIBIT BB**

Excerpts from TV Factbook Demonstrating Minimal  
Carriage of WYMT-TV in the Orphan Counties

**CABLE & SERVICES VOLUME**

**51**

# **TELEVISION & CABLE** **Factbook**



AP RADIO WIRE/AP RADIO NETWORK/AP TV/AP NEWSCABLE  
AP PHOTO COLOR/AP LASER PHOTO/AP EXECUTIVE NEWS REPORT

**RELIABILITY IS THE DIFFERENCE**

ASSOCIATED PRESS/BROADCAST & NEWSCABLE SERVICES  
50 ROCKEFELLER PLAZA, NEW YORK, NEW YORK 10020 212/621-1511

TV Market Ranking: 69. Franchise expiration date: N.A.  
Began: Aug. 1981.

Channel capacity: N.A. Channels available but not in use: N.A.

## Basic Service

Subscribers: 604 (6/30/82). Potential: N.A.  
Programming (received off-air): WSIU-TV (E) Carbondale; WSIL-TV (A) Harrisburg; WKPD (E) & WPSD-TV (N) Paducah; KFVS-TV (C) Cape Girardeau. Programming (via satellite): WTBS (I) Atlanta; WGN-TV (I) Chicago; WOR-TV (I) New York.

## Tier 1

Planned programming (via satellite): Showtime Entertainment.

City fee: 3% of gross.

Ownership: Galaxy Cablevision Inc. (see Cable Group Ownership), 100%.

**BAUGHMAN**—See Knox County (eastern portion), KY.

**BAXTER**—See Harlan, KY.

**BAXTER**—See also Wallins Creek, KY.

**BEATTYVILLE**—Lee County CATV, Box 457, Beattyville 41311. Phone: 606-593-5465. County: Lee. Also serves Heidelberg & Proctor. Population: 1,383.

TV Market Ranking: Below 100. Franchise expiration date: N.A. Began: Jan. 1958.

Channel capacity: 5. Channels available but not in use: N.A.

## Basic Service

Subscribers: 479 (12/31/81). Potential: 545.  
Programming (received off-air): WKYT-TV (C), WLEX-TV (N) & WTVQ-TV (A) Lexington. Programming (via satellite): WTBS (I) Atlanta.  
Fee: \$12.50 installation, \$6 monthly.

## Tier 1

Planned programming (via satellite): Home Box Office Inc.

Equipment: Blonder-Tongue & Jerrold headend; AFC satellite antenna.

Miles of plant: 20.

Manager: Gene Bowman.

City fee: None.

Ownership: Gene Bowman, 100%.

**BEAVER**—See Floyd County, KY.

**BEAVER DAM**—See Hartford, KY.

**BEECHWOOD VILLAGE**—See Jefferson County, KY.

**BELL COUNTY**—H & S CATV Inc., Box 128, Pineville 40977. Phone: 606-337-6003. Also serves Calvin, Clear Creek, East Pineville, Ferndale, Harlan Road, Laurel Hill, Log Mountain, Pine Mountain Park & Varilla. Population: 31,140.

TV Market Ranking: Below 100. Franchise expiration date: N.A. Began: July 1, 1975.

Channel capacity: N.A. Channels available but not in use: N.A.

## Basic Service

Subscribers: N.A. Potential: N.A.  
Programming (received off-air): WLEX-TV (N) Lexington; WKSO (E) Somerset; WATE-TV (A), WBIR-TV (C) & WTVK (N) Knoxville.

Manager: Charles E. Smith.

Ownership: H & S CATV Inc., 100%.

Note: Current information not available.

**BELLEFRONTE**—See Ashland, KY.

**BELLEMEADE**—See Jefferson County, KY.

**BELLEVUE**—See Campbell County, KY.

**BELLEWOOD**—See Louisville, KY.

**BENHAM**—Benham Community TV Project, Box 342, Benham 40807. Phone: 606-848-2904. County: Harlan. Population: 1,000.

TV Market Ranking: Below 100. Franchise expiration date: N.A. Began: March 1953.

Channel capacity: 32. Channels available but not in use: 23.

## Basic Service

Subscribers: 299 (12/31/81). Potential: 300.  
Programming (received off-air): WKHA (E) Hazard; WKYT-TV (C) & WLEX-TV (N) Lexington; WLOS-TV (A) Greenville-Spartanburg & Asheville; WJHL-TV (C) Johnson City; WKPT-TV (A) Kingsport; WATE-TV (A) Knoxville; WCYB-TV (N) Bristol; WSAZ-TV (N) Huntington; allband FM.

Fee: \$75 installation, \$3 monthly.

Equipment: Ameco headend & amplifiers.

Miles of plant: 5.

City fee: None.

Ownership: Community-owned & operated. Officer: E. L. Cannon, secy.-treas.

YOUR TOTAL CATV SUPPLIER

# TELE-WIRE

**SUPPLY CORPORATION**

7 MICHAEL AVENUE • E. FARMINGDALE, N.Y. 11735

QUALITY • SERVICE • PRICE

ALL YOU NEED FROM THE TOP OF THE POLE TO THE BOTTOM OF THE HOLE

NY (516) 293-7788  
In Florida Only (800) 282-3952  
FL (813) 371-3444  
MI (800) 253-2069  
TX (214) 492-2898  
CA (415) 794-1821

**BENTON**—Benton Cable TV Co., 204 E. 13th St., Benton 42025. Phone: 502-527-4731. County: Marshall. Population: 3,700.

TV Market Ranking: 69. Franchise expiration date: 1995. Began: June 1970.

Channel capacity: 12. Channels available but not in use: None.

## Basic Service

Subscribers: 1,320 (11/10/82). Potential: 1,600.  
Programming (received off-air): WSIL-TV (A) Harrisburg; WTVW (A) Evansville; WKMU (E) Murray; WPSD-TV (N) Paducah; KFVS-TV (C) Cape Girardeau; WDCN-TV (E), WSMV (N), WTVF (C) & WZTV (I) Nashville; allband FM. Programming (via satellite): WTBS (I) Atlanta; CNN; ESPN.

Fee: \$15 installation, \$7.50 monthly.

## Tier 1

Subscribers: 400 (11/10/82). Began: N.A.

Programming (via satellite): Home Box Office Inc.

Fee: \$20 installation, \$9 monthly.

Equipment: Scientific-Atlanta headend; Vikoa amplifiers & cable; Scientific-Atlanta satellite antenna.

Miles of plant: 25. Additional miles planned: 5. Homes passed: 1,500. Total homes in franchised area: 1,600.

Manager: Larry Brinkley.

City fee: 4% of gross.

Ownership: Flora Cable TV Co. (see Cable Group Ownership), 100%.

**BEREA**—Centel Cable TV Co. of Kentucky, Glades Rd. Plaza, Box 27, Office #2, Berea 40403. Phone: 606-986-3104. County: Madison. Population: 8,000.

TV Market Ranking: Below 100. Franchise expiration date: Dec. 17, 1984. Began: 1965.

Channel capacity: 14 (2-way). Channels available but not in use: None.

## Basic Service

Subscribers: 2,031 (10/31/82). Potential: 2,607.  
Programming (received off-air): WKLE (E), WKYT-TV (C), WLEX-TV (N) & WTVQ-TV (A) Lexington; WDRB-TV (I) & WLKY-TV (A) Louisville. Programming (via satellite): WTBS (I) Atlanta; WGN-TV (I) Chicago. Current originations (hours weekly): Time-weather (168); local live.

Fee: \$25 installation, \$9 monthly.

## Tier 1

Subscribers: 406 (10/31/82). Began: Feb. 19, 1980.

Programming (via satellite): Showtime Entertainment; The Movie Channel.

Fee: \$25 installation, \$10.95 monthly.

Equipment: Ameco headend; GTE Sylvania & Jerrold amplifiers; Rome cable; Tocom set-top converters; Scientific-Atlanta satellite antenna.

Miles of plant: 40. Additional miles planned: None. Homes passed: 2,750. Total homes in franchised area: 2,750.

Manager: Ruth Colville. Chief technician: Randy Brown.

City fee: 2% of gross.

Ownership: Centel Communications Co. (see Cable Group Ownership), 100%.

**BETSY LANE**—See Harold, KY.

**BEVINSVILLE**—See Melvin, KY.

**BIMBLE**—See Knox County (eastern portion), KY.

**BLACK OAK**—See Lewis County, KY.

\* **Blaine**—Edwards Cable TV Service, Box 213, Blaine 41124. County: Lawrence. Population: 361. TV Market Ranking: 36. Franchise expiration date: N.A. Equipment: Scientific-Atlanta satellite receivers & satellite antenna. Ownership: Edwards Cable TV Service, 100%.

**BLAIR**—See Cumberland, KY.

**BLEDSON**—See Helton, KY.

**BLUE RIDGE MANOR**—See Jefferson County, KY.

**BLUE RIVER**—See Harold, KY.

**BOLDMAN**—See Harold, KY.



Fee: \$50 installation, \$7 monthly.  
Ownership: Leonard Couch, 100%.

- \* **Brownsville**—Kentucky Vision Inc., Box 428, Brownsville 42210. Phone: 502-597-2143. County: Edmonson. Plans service to Edmonson County. Population: 673. TV Market Ranking: Below 100. Franchise expiration date: Feb. 1997. Basic Service—Planned programming (received off-air): WTVW (A) Evansville; WKGB (E) Bowling Green; WHAS-TV (C) Louisville; WSMV (N) & WTVF (C) Nashville. Planned programming (via satellite): WTBS (I) Atlanta; WGN-TV (I) Chicago; CNN; ESPN. Fee: \$7.95 monthly. Tier 1—Planned programming: Home Box Office Inc.; The Movie Channel. Fee: \$9 monthly (each). City fee: 3% of gross. Ownership: David Reynolds.

- \* **Brutus**—Gays Cable TV Service. County: Clay. Population: 180. TV Market Ranking: Below 100. Franchise expiration date: N.A. Basic Service—Planned programming (received off-air): WKYH-TV (N) Hazard; WKYT-TV (C), WLEX-TV (N) & WTVQ-TV (A) Lexington. Ownership: Gays Cable TV Service (see Cable Group Ownership), 100%.

**BULAN**—Bulan Cable TV Inc., Box 66, Bulan 41722. Phone: 606-436-5162. Counties: Breathitt & Perry. Also serves Airport Gardens, Darfork, Fisty, Hardburly, Hardshell, Lost Creek, Lotts Creek, Rowdy, Second Creek & Tribbey. Population: 6,040.

TV Market Ranking: Below 100. Franchise expiration date: N.A. Began: 1952.

Channel capacity: 12. Channels available but not in use: 7. Basic Service

Subscribers: 1,100 (12/31/81). Potential: 1,300.

Programming (received off-air): WKYH-TV (N) Hazard; WKYT-TV (C), WLEX-TV (N) & WTVQ-TV (A) Lexington; WKMR (E) Morehead. Planned programming: WKPI (E) Pikeville.

Fee: \$50 installation, \$8 monthly.

Equipment: Jerrold headend & amplifiers; Times cable; Hughes satellite antenna.

Miles of plant: 50. Additional miles planned: 10.

Ownership: Communication Corp. of America Inc., 100%.

Note: Purchased from Duane TV Relay Corp. Inc., Jan. 1983.

**BULLITT COUNTY**—Matrix Vision of Harlan County Inc., 1000 1/2 E. Second St., Shepardsville 40165. Phone: 502-543-3086. Also serves Hunters Hollow, Lebanon Junction, Mount Washington, Pioneer Village & Shepardsville. Population: 28,202.

TV Market Ranking: 38. Franchise expiration date: N.A. Began: Nov. 1, 1981.

Channel capacity: 35. Channels available but not in use: N.A. Basic Service

Subscribers: 1,474 (12/31/81). Potential: 2,802.

Programming (received off-air): WAVE-TV (N), WDRB-TV (I), WHAS-TV (C), WKMJ (E), WKPC-TV (E) & WLKY-TV (A) Louisville. Programming (via satellite): WTBS (I) Atlanta; WOR-TV (I) New York; ACSN; CNN; ESPN; Modern Satellite Network; Nickelodeon; PTL; Satellite Program Network; USA Network.

Fee: \$25 installation, \$7 monthly.

## Tier 1

Subscribers: 431 (11/19/81). Began: Nov. 1, 1981.

Programming (via satellite): Cinemax.

Fee: \$9.95 monthly.

## Tier 2

Subscribers: 611 (11/19/81). Began: Nov. 1, 1981.

Programming (via satellite): Home Box Office Inc.

Fee: \$9 monthly.

## Tier 3

Subscribers: 463 (11/19/81). Began: Nov. 1, 1981.

Programming (via satellite): The Movie Channel.

Fee: \$9 monthly.

Equipment: Microdyne & Scientific-Atlanta headend; RCA amplifiers; AFC satellite antenna.

Miles of plant: 5. Additional miles planned: 65. Total homes in franchised area: 8,000.

Manager: Norman Hurd. Chief technician: Jerry Gordon.

City fee: 3% of gross.

Ownership: Matrix Enterprises Inc. (see Cable Group Ownership), 80%; remainder undisclosed.

**BURGIN**—See Harrodsburg, KY.

**BURKESVILLE**—Mid-Kentucky Cable TV, 102 W. Front St., Glasgow 42141. Phone: 502-651-3126. County: Cumberland. Population: 2,000.

TV Market Ranking: Outside TV markets. Franchise expiration date: N.A. Began: Sept. 1961.

Channel capacity: 12. Channels available but not in use: 1. Basic Service

Subscribers: 664 (6/30/82). Potential: 700.

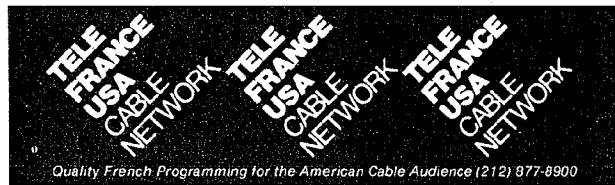

Quality French Programming for the American Cable Audience (212) 877-8900

Programming (received off-air): WBKO (A) Bowling Green; WLEX-TV (N) Lexington; WDRB-TV (I), WHAS-TV (C) & WLKY-TV (A) Louisville; WKSO (E) Somerset; WBIR-TV (C) & WTVK (N) Knoxville; WDCN-TV (E), WNGE (A), WSMV (N), WTVF (C) & WZTV (I) Nashville; allband FM.

Fee: \$15 installation, \$7.75 monthly.

Equipment: Blonder-Tongue headend; Jerrold amplifiers;

Essex cable.

Miles of plant: 12. Homes passed: 900.

Manager: Ruth Jean Sharp. Chief technician: Roland Pedigo.

City fee: 3% of gross.

Ownership: Mid-Kentucky Cable TV (see Cable Group Ownership), 100%.

**BURLINGTON**—See Covington, KY.

**BURNSIDE**—See Pulaski County, KY.

- \* **Burnwell**—Parsley Cable Co. County: Pike. Plans service to Lick Creek & Rawl. Population: 200. TV Market Ranking: Outside TV markets. Franchise expiration date: N.A. Channel capacity: 5. Basic Service—Planned programming (received off-air): WKYT-TV (C) Lexington; WVVA (N) Bluefield; WCHS-TV (C) Charleston; WOWK-TV (A) & WSAZ-TV (N) Huntington; allband FM. Ownership: Parsley Cable Co. (see Cable Group Ownership), 100%.

**BUSKIRK**—See Harold, KY.

**BUSY**—See Brownsfork, KY.

- \* **Cadiz**—Tomberlin Technology Inc., Box 678, Hendersonville, TN 37075. Phone: 615-822-1400. County: Trigg. Population: 1,661. TV Market Ranking: Outside TV markets. Franchise expiration date: N.A. Channel capacity: 36. Ownership: William F. Tomberlin (see Cable Group Ownership), 100%.

**CALF CREEK**—See Martin, KY.

**CALHOUN**—See Livermore, KY.

**CALIFORNIA**—See Campbell County, KY.

**CALVERT CITY**—Calvert City Cable TV, Box 392, Calvert City 42029. Phone: 502-527-1365. County: Marshall. Population: 3,000.

TV Market Ranking: 69. Franchise expiration date: 1995. Began: Sept. 1, 1981.

Channel capacity: 35 (2-way). Channels available but not in use: 22.

## Basic Service

Subscribers: 685 (11/10/82). Potential: 1,000.

Programming (received off air): WSIL-TV (A) Harrisburg; WEHT (C), WFIE-TV (N) & WTVW (A) Evansville; WKMU (E) Murray; WPSD-TV (N) Paducah; KFVS-TV (C) Cape Girardeau. Programming (via satellite): WTBS (I) Atlanta; WGN-TV (I) Chicago; CNN; ESPN; Nickelodeon.

Fee: \$15 installation, \$7.50 monthly.

## Tier 1

Subscribers: 385 (11/10/82). Began: Sept. 1, 1981.

Programming (via satellite): Home Box Office Inc.

Fee: \$20 installation, \$9 monthly.

Equipment: Scientific-Atlanta headend & amplifiers; Comm/Scope cable; Tocom set-top converters; Scientific-Atlanta satellite antenna.

Miles of plant: 20. Homes passed: 1,100. Total homes in franchised area: 1,100.

Manager: Larry Brinkley.

City fee: 3% of gross.

Ownership: Flora Cable TV Co. (see Cable Group Ownership), 100%.

**CALVIN**—See Bell County, KY.

**CAMARGO**—Centel Cable TV Co., Box 303, Mount Sterling 40353. Phone: 606-498-3342. County: Montgomery. Also serves Montgomery County. Population: 1,200.

TV Market Ranking: Below 100. Franchise expiration date: Jan. 6, 2000. Began: April 1982.

Channel capacity: 35 (2-way). Channels available but not in use: 23.

# Cable Systems

## KENTUCKY—(Continued)

### Basic Service

Subscribers: 193 (10/31/82). Potential: N.A.  
Programming (received off-air): WKLE (E), WKYT-TV (C), WLEX-TV (N) & WTVQ-TV (A) Lexington. Programming (via satellite): WTBS (I) Atlanta; WGN-TV (I) Chicago; ARTS/Nickelodeon; CNN; Christian Bestg. Network; ESPN.  
Fee: \$25 installation, \$9 monthly.

### Tier 1

Subscribers: 99 (10/31/82). Began: April 1982.  
Programming (via satellite): Showtime Entertainment; The Movie Channel.  
Fee: \$25 installation, \$10.95 monthly.  
Equipment: Scientific-Atlanta headend; GTE Sylvania amplifiers; Comm/Scope cable; Eagle traps.  
Miles of plant: 8. Additional miles planned: None. Homes passed: 345. Total homes in franchised area: 345.  
Manager: Helen Montjoy. Chief technician: Jerry Smith.  
Ownership: Centel Communications Co. (see Cable Group Ownership), 100%.

CAMBRIDGE—See Louisville, KY.

CAMP #1—See Sturgis, KY.

**CAMPBELL COUNTY**—Storer Communications of Northern Kentucky, Box 2675, 717 Madison Ave., Covington 41012. Phone: 606-431-0300. Also serves Alexandria, Bellevue, California, Cold Spring, Crestview, Dayton, Fort Thomas, Highland Heights, Melbourne, Mentor, Silver Grove, Southgate, Wilder & Woodlawn. Population: 83,317.  
TV Market Ranking: 17. Franchise expiration date: N.A. Began: July 1982.

Channel capacity: 82 (2-way). Channels available but not in use: N.A.

### Basic Service

Subscribers: 4,370 (12/31/82). Potential: N.A.  
Programming (received off-air): WCVN (E) Covington; WKLE (E) & WKYT-TV (C) Lexington; WBTI (I), WCET (E), WCPO-TV (C), WKRC-TV (A), WLWT (N) & WXIX-TV (I) Cincinnati; WPTO (E) Oxford. Programming (via satellite): WTBS (I) Atlanta; WGN-TV (I) Chicago; WOR-TV (I) New York; ACSN; ARTS/Nickelodeon; Black Entertainment TV; Cable Health Network; CNN; CNN Headline News; Christian Bestg. Network; C-SPAN; ESPN; Eternal Word Network; Financial News Network; Modern Satellite Network; MTV; Nashville Network; PTL; Satellite Program Network; USA Network; Weather Channel. Current originations: Weather; news ticker (shared); sports ticker (shared); channel guide; premium channel guide; community bulletin board; public access channel; educational access channel; government access channel; minority access channel (shared); religious access channel (shared); leased access channel; regional interconnect network; Reuters Data Retrieval; consumer news (shared); Swap & Shop (shared); job listings; Kentucky Horse Channel; radio reading service; transportation channel. Planned originations: Public affairs forum (shared); preference polling (shared); Shop-at-Home; call-up-cable; pay-per-view.  
Fee: \$10 installation, \$6.95 monthly.

### Tier 2

Subscribers: 7,945 (12/31/82). Began: 1981.  
Programming (via satellite): Cinemax; Home Box Office Inc.; Showtime Entertainment; Spotlight; The Movie Channel.  
Fee: \$6.95 monthly (each).

### Security Systems

Planned services: Burglar alarm; fire alarm; medical alert. Local advertising: Yes.  
Miles of plant: 208. Homes passed: 10,205. Total homes in franchised area: 21,477.  
Manager: Dan Bell. Chief technician: Bill King.  
Ownership: Storer Cable Communications (see Cable Group Ownership), 100%.

**CAMPBELLSVILLE**—Kentucky Cable TV Inc., 110 W. Main St., Campbellsville 42718. Phone: 502-465-5038. County: Taylor. Also serves Taylor County. Population: 7,598.

TV Market Ranking: Below 100. Franchise expiration date: N.A. Began: May 18, 1965.

Channel capacity: 12. Channels available but not in use: N.A.

### Basic Service

Subscribers: 4,201 (6/30/82). Potential: N.A.  
Programming (received off-air): WBKO (A) Bowling Green; WKZT (E) Elizabethtown; WKYT-TV (C), WLEX-TV (N) & WTVQ-TV (A) Lexington; WAVE-TV (N), WDRB-TV (I), WHAS-TV (C), WKPC-TV (E) & WLKY-TV (A) Louisville; WSMV (N) & WTVF (C) Nashville; allband FM. Planned programming (via satellite): WTBS (I) Atlanta; Christian Bestg. Network.  
Current originations (hours weekly): Time-weather (168).

Fee: \$9.95 installation, \$6.75 monthly.

### Tier 1

Subscribers: 437 (6/12/79). Began: April 15, 1979.  
Programming (via satellite): Home Box Office Inc.  
Fee: \$19.95 installation, \$8 monthly.  
Equipment: Ameco headend, amplifiers & cable; Comtech satellite antenna.  
Miles of plant: 55.  
Manager: M. Minor.  
City fee: 2% of gross.  
Ownership: Tennessee-Kentucky Cable TV Co. (see Cable Group Ownership), 100%.

CAMPTON—See West Liberty, KY.

CANEY—See Harold, KY.

CANNEL CITY—See West Liberty, KY.

CANNONSBURG—See Boyd County, KY.

**CARLISLE**—Centel Cable TV Co., 230 Main St., Paris 40361. Phone: 606-987-5542. County: Nicholas. Population: 1,579.  
TV Market Ranking: Below 100. Franchise expiration date: Sept. 18, 1998. Began: Jan. 1979.

Channel capacity: 35. Channels available but not in use: N.A.

### Basic Service

Subscribers: 450 (10/31/82). Potential: 600.  
Programming (received off-air): WKLE (E), WKYT-TV (C), WLEX-TV (N) & WTVQ-TV (A) Lexington; WCPO-TV (C), WKRC-TV (A), WLWT (N) & WXIX-TV (I) Cincinnati. Programming (via satellite): WTBS (I) Atlanta.  
Fee: \$15 installation, \$8 monthly.

### Tier 1

Subscribers: 212 (10/31/82). Began: N.A.  
Programming (via satellite): Showtime Entertainment; The Movie Channel.  
Fee: \$15 installation, \$10.95 monthly.

Equipment: Blonder-Tongue headend; GTE Sylvania amplifiers; Times cable; Tocom set-top converters; Scientific-Atlanta satellite receivers & satellite antenna.

Miles of plant: 14. Additional miles planned: None. Homes passed: 800. Total homes in franchised area: 900.

Manager: Charlene Gilvin. Chief technician: Mark McFadden.

City fee: 5.5% of gross.

Ownership: Centel Communications Co. (see Cable Group Ownership), 100%. Note: Purchased from KLR Cable TV Inc., April 1981.

**CARROLLTON**—Centel Cable TV Co., 503 Highland Ave., Carrollton 41008. Phone: 502-732-5802. County: Carroll. Population: 3,884.

TV Market Ranking: Outside TV markets. Franchise expiration date: June 2, 1985. Began: Sept. 1969.

Channel capacity: 14. Channels available but not in use: None.

### Basic Service

Subscribers: 1,648 (10/31/82). Potential: N.A.  
Programming (received off-air): WKYT-TV (C) Lexington; WAVE-TV (N), WHAS-TV (C) & WLKY-TV (A) Louisville; WKON (E) Owenton; WCPO-TV (C), WKRC-TV (A), WLWT (N) & WXIX-TV (I) Cincinnati; allband FM. Programming (via satellite): WTBS (I) Atlanta; CNN; ESPN; Nickelodeon.  
Fee: \$25 installation, \$9 monthly.

### Tier 1

Subscribers: 409 (10/31/82). Began: March 25, 1980.  
Programming (via satellite): Showtime Entertainment; The Movie Channel.

Fee: \$25 installation, \$10.95 monthly.

Equipment: Jerrold headend; Kaiser amplifiers; Phelps Dodge cable; T.E.S.T. traps; Tocom set-top converters; Scientific-Atlanta satellite antenna.

Miles of plant: 22.

Manager: Elsie Kendall.

City fee: 3% of gross.

Ownership: Centel Communications Co. (see Cable Group Ownership), 100%.

CARTER COUNTY—See Olive Hill, KY.

CASEY COUNTY—See Liberty, KY.

**CATLETTSBURG**—C-K Video Inc., 901 Chestnut St., Kenova, WV 25530. Phone: 304-453-3539. County: Boyd. Also serves Boyd County. Population: 5,000.

TV Market Ranking: 36. Franchise expiration date: June 2, 1990. Began: July 1976.

Channel capacity: 21 (plans 2-way). Channels available but not in use: 11.

### Basic Service

Subscribers: 609 (12/31/81). Potential: 1,400.  
Programming (received off-air): WKAS (E) Ashland; WPBO-TV (E) Portsmouth; WCHS-TV (C) Charleston; WOKW-TV (A), WPBY-TV (E) & WSAZ-TV (N) Hunting-

## Cable Systems

### KENTUCKY—(Continued)

**CORBIN**—Southern Cable Corp., 105 W. Third St., Corbin 40701. Phone: 606-528-1465. County: Whitley. Population: 7,317.

TV Market Ranking: Outside TV markets. Franchise expiration date: N.A. Began: March 1956.

Channel capacity: 12. Channels available but not in use: N.A.

#### Basic Service

Subscribers: 6,098 (6/30/82). Potential: N.A.  
Programming (received off-air): WKYT-TV (C), WLEX-TV (N) & WTVQ-TV (A) Lexington; WKSO (E) Somerset; WLOS-TV (A) Greenville-Spartanburg & Asheville; WATE-TV (A), WBIR-TV (C) & WTVK (N) Knoxville; 1 FM. Programming (via satellite): WTBS (I) Atlanta; Christian Bestg. Network.

Current originations (hours weekly): Time-weather (168). Fee: \$33.75 installation, \$7.75 monthly.

Equipment: Jerrold headend & amplifiers; AFC satellite antenna.

Miles of plant: 40.

Manager: James M. Ferguson.

Ownership: Eva C. Halcomb, pres., 50%; James M. Ferguson, v.p. & Martine H. Ferguson, secy.-treas., 25% each.

\* **Corydon**—Par Cable of Corydon, 5650 Oak Grove Rd., Evansville, IN 47715. County: Henderson. Plans service to Henderson County. Population: 879. TV Market Ranking: 86. Franchise expiration date: Oct. 1996. City fee: 3% of gross. Ownership: Par Cable Inc. (see Cable Group Ownership), 100%.

**COVINGTON**—Storer Communications of Northern Kentucky, Box 2675, 717 Madison Ave., Covington 41012. Phone: 606-431-0300. Counties: Boone & Kenton. Also serves Boone County, Bromley, Burlington, Crescent Park, Crescent Springs, Crestview Hills, Edgewood, Elsmere, Erlanger, Fairview, Florence, Fort Mitchell, Fort Wright, Independence, Kenton County, Kenton Vale, Lakeside Park, Latonia Lakes, Ludlow, Park Hills, Ridgeview Heights, Ryland Heights, Taylor Mill, Union, Villa Hills, Visalia, Walton & Winston Park. Population: 182,900.

TV Market Ranking: 17. Franchise expiration date: N.A. Began: 1981.

Channel capacity: 82 (2-way). Channels available but not in use: N.A.

#### Basic Service

Subscribers: 12,520 (12/31/82). Potential: N.A.  
Programming (received off-air): WCVN (E) Covington; WKLE (E) & WKYT-TV (C) Lexington; WBTI (I), WCET (E), WCPO-TV (C), WKRC-TV (A), WLWT (N) & WXIX-TV (I) Cincinnati; WPTO (E) Oxford. Programming (via satellite): WTBS (I) Atlanta; WGN-TV (I) Chicago; WOR-TV (I) New York; ACSN; ARTS/Nickelodeon; Black Entertainment TV; Cable Health Network; CNN; CNN Headline News; Christian Bestg. Network; C-SPAN; ESPN; Eternal Word Network; Financial News Network; Modern Satellite Network; MTV; Nashville Network; PTL; Satellite Program Network; USA Network; Weather Channel. Current originations: Weather; news ticker (shared); sports ticker (shared); channel guide; premium channel guide; community bulletin board; public access channel; educational access channel; government access channel; minority access channel (shared); religious access channel (shared); leased access channel; regional interconnect network; Reuters Data Retrieval; consumer news (shared); Swap & Shop (shared); job listings; Kentucky Horse Channel; radio reading service; transportation channel. Planned originations: Public affairs forum (shared); preference polling (shared); Shop-at-Home; call-up-cable; pay-per-view.

Fee: \$10 installation, \$6.95 monthly.

#### Tier 2

Subscribers: 22,241 (12/31/82). Began: 1981.  
Programming (via satellite): Cinemax; Home Box Office Inc.; Showtime Entertainment; Spotlight; The Movie Channel.

Fee: \$6.95 monthly (each).

#### Security Systems

Planned services: Burglar alarm; fire alarm; medical alert. Local advertising: Yes.

Miles of plant: 616. Homes passed: 54,300. Total homes in franchised area: 67,092.

Manager: Chip Winston. Chief technician: Bill King.

Ownership: Storer Cable Communications (see Cable Group Ownership), 100%.

**CRAB ORCHARD**—Wilcop Cable TV, Box 558, Brodhead 40409. Phone: 606-758-8320. County: Lincoln. Population: 861.

TV Market Ranking: Outside TV markets. Franchise expiration date: Jan. 1, 2000. Began: Jan. 1, 1980.

Channel capacity: 12. Channels available but not in use: 4.

#### Basic Service

Subscribers: 135 (11/9/82). Potential: 250.  
Programming (received off-air): WKLE (E), WKYT-TV (C), WLEX-TV (N) & WTVQ-TV (A) Lexington; WHAS-TV (C) Louisville. Programming (via satellite): WTBS (I) Atlanta; WGN-TV (I) Chicago; ESPN.

Fee: \$15 installation, \$8 monthly.

Equipment: Blonder-Tongue headend; C-COR amplifiers;

CCS Hatfield cable; Microdyne satellite antenna.

Miles of plant: 4. Homes passed: 300.

Manager: Johnny Wilcop.

City fee: None.

Ownership: Wilcop Cable TV (see Cable Group Ownership), 100%.

\* **Crane Branch**—Gays Cable TV Service. County: Clay. Population: N.A. TV Market Ranking: N.A. Franchise expiration date: N.A. Basic Service—Planned programming (received off-air): WKYH-TV (N) Hazard; WKYT-TV (C), WLEX-TV (N) & WTVQ-TV (A) Lexington. Ownership: Gays Cable TV Service (see Cable Group Ownership), 100%.

**CRANSTON**—See Morehead, KY.

**CREEKSIDE**—See Jefferson County, KY.

**CRESCENT PARK**—See Covington, KY.

**CRESCENT SPRINGS**—See Covington, KY.

**CRESTVIEW**—See Campbell County, KY.

**CRESTVIEW HILLS**—See Covington, KY.

**Crestwood City**—See Oldham County, KY.

**Crittenden County**—See Marion, KY.

**CROSSGATE**—See Louisville, KY.

**CUMBERLAND**—Cumberland TV Inc., 114 Myers St., Cumberland 40823. Phone: 606-589-4731. County: Harlan. Also serves Blair & Hiram. Population: 5,100.

TV Market Ranking: Below 100. Franchise expiration date: N.A. Began: 1949.

Channel capacity: 12. Channels available but not in use: N.A.

#### Basic Service

Subscribers: 1,683 (6/30/82). Potential: 1,800.  
Programming (received off-air): WKHA (E) & WKYH-TV (N) Hazard; WKYT-TV (C) & WLEX-TV (N) Lexington; WLOS-TV (A) Greenville-Spartanburg & Asheville; WJHL-TV (C) Johnson City; WKPT-TV (A) Kingsport; WATE-TV (A) & WBIR-TV (C) Knoxville; WCYB-TV (N) Bristol; WOWK-TV (A) Huntington; allband FM. Programming (via satellite): WTBS (I) Atlanta. Planned programming (via satellite): Christian Bestg. Network. Current originations (hours weekly): Time-weather (14-shared); message wheel (14-shared); local live; tape. Fee: \$25 installation, \$7 monthly; \$8 monthly (Cumberland only).

#### Tier 1

Planned programming (via satellite): Home Box Office Inc.

Equipment: Cadco headend; Ameco amplifiers; Plastoid cable; Magnavox cameras; Panasonic VTRs; AFC satellite antenna.

Miles of plant: 25. Homes passed: 1,800.

Manager: William Ridsen. Chief technician: Denver Fields.

City fee: 3% of gross.

Ownership: William Ridsen, pres., 94%; Sweela Ridsen, v.p.-treas., 6%.

**CYNTHIANA**—Cynthiana CATV Inc., 10 Court St., Cynthiana 41031. Phone: 606-234-1400. County: Harrison. Population: 6,500.

TV Market Ranking: Below 100. Franchise expiration date: N.A. Began: March 13, 1972.

Channel capacity: 21. Channels available but not in use: 10.

#### Basic Service

Subscribers: 1,834 (6/30/82). Potential: 2,400.  
Programming (received off-air): WKYT-TV (C), WLEX-TV (N) & WTVQ-TV (A) Lexington; WKON (E) Owenton; WCET (E), WCPO-TV (C), WKRC-TV (A), WLWT (N) & WXIX-TV (I) Cincinnati. Programming (via satellite): WTBS (I) Atlanta. Planned programming (via satellite): WGN-TV (I) Chicago; WOR-TV (I) New York; Christian Bestg. Network.

Current originations (hours weekly): Time-weather (168); community bulletin board (168).

Fee: \$20 installation, \$7.50 monthly.

#### Tier 1

Subscribers: N.A. Began: July 1, 1980.

Programming (via satellite): Home Box Office Inc.

Fee: \$20 installation, \$9.50 monthly.

# Cable Systems Design Group

WASHINGTON, DC

Incorporated  
(202) 628-9123

Equipment: Jerrold headend & amplifiers; Times cable; Sony VTRs; System Concepts character generator; Microdyne satellite antenna.  
Miles of plant: 25. Homes passed: 3,200. Total homes in franchised area: 3,200.  
Manager: Estil Anderson. Chief technician: Kevin Ritchie.  
Ownership: Estil Anderson, 100%.  
Other interests: See Anderson under Bcstg. Interests with Cable Holdings.

**DANVILLE**—Danville-Lancaster Cablevision Inc., Greenleaf Shopping Center, 1008 Lexington Rd., Danville 40422. Phone: 606-236-7311. Counties: Boyle & Garrard. Also serves Lancaster. Population: 15,300.  
TV Market Ranking: Below 100. Franchise expiration date: N.A. Began: Nov. 18, 1966.  
Channel capacity: 12. Channels available but not in use: 6.  
**Basic Service**  
Subscribers: 2,935 (12/31/81). Potential: 4,980.  
Programming (received off-air): WKYT-TV (C) & WLEX-TV (N) Lexington; WAVE-TV (N), WHAS-TV (C) & WLKY-TV (A) Louisville; allband FM. Planned programming: WTBS (I) Atlanta; WGN-TV (I) Chicago; WCPO-TV (C), WKRC-TV (A) & WLWT (N) Cincinnati. Current originations (hours weekly): Time-weather (168).  
Fee: \$10 installation, \$7 monthly.  
Equipment: Ameco & Jerrold headend & amplifiers; Rome cable; Robinson origination; Gardiner satellite antenna.  
Miles of plant: 75. Homes passed: 5,000. Total homes in franchised area: 6,200.  
Manager: Clyde Austin.  
City fee: 3% of gross.  
Ownership: Intertie Inc. (see Cable Group Ownership), 100%.

**DARFORK**—See Bulan, KY.

**DAUGHERTY TWP.**—See Ashland, KY.

**DAVID**—See Harold, KY.

**DAVISS COUNTY**—See Owensboro, KY.

**DAWSON SPRINGS**—Dawson Springs TV Cable Co., Box 1980, Henderson 42420. Phone: 502-797-5061. County: Hopkins. Population: 2,748.  
TV Market Ranking: Outside TV markets. Franchise expiration date: N.A. Began: April 1969.  
Channel capacity: 12. Channels available but not in use: 1.  
**Basic Service**  
Subscribers: 1,106 (12/31/81). Potential: 1,575.  
Programming (received off-air): WSIL-TV (A) Harrisburg; WEHT (C), WFIE-TV (N) & WTVW (A) Evansville; WBKO (A) Bowling Green; WKMA (E) Madisonville; WPSD-TV (N) Paducah; KFVS-TV (C) Cape Girardeau; WNGE (A), WSMV (N) & WTVF (C) Nashville; allband FM. Programming (via satellite): WTBS (I) Atlanta; Christian Bcstg. Network. Planned programming: WNIN (E) Evansville.  
Planned originations (hours weekly): News ticker (168).  
Fee: \$15 installation, \$8 monthly.  
**Tier 1**  
Subscribers: N.A. Began: Aug. 14, 1980.  
Programming (via satellite): Home Box Office Inc.  
Fee: \$14.95 installation, \$9.95 monthly.  
Equipment: Jerrold headend & amplifiers.  
Miles of plant: 14.  
Manager: Ric Galvin.  
City fee: 3% of gross.  
Ownership: Horizon Communications Corp. (see Cable Group Ownership), 85%; Niles O. Dillingham, Norris M. Dillingham & Preston M. Sisk, 5% each.

**DAYTON**—See Campbell County, KY.

**DENVER**—See Van Lear, KY.

**DEVONDALE**—See Louisville, KY.

**DE WITT**—See Knox County (eastern portion), KY.

**DISNEY**—See Evarts, KY.

\* **Dixon**—Warner Cablevision Inc., 245 North Mart, Morgansville 42437. Phone: 502-389-3959. County: Webster. Population: 533. TV Market Ranking: 86. Franchise expiration date: N.A. Basic Service—Fee: \$20 installation, \$8 monthly. Ownership: Stan Warner, 100%.

**DORTON**—Dorton TV Cable Line, Dorton 41520. Phone: 606-639-6492. County: Pike. Also serves Myra & Shelby. Population: 1,000.  
TV Market Ranking: Below 100. Franchise expiration date: N.A. Began: March 1, 1964.  
Channel capacity: 12. Channels available but not in use: 5.  
**Basic Service**  
Subscribers: 700 (12/21/82). Potential: N.A.

Programming (received off-air): WKYH-TV (N) Hazard; WKPI (E) Pikeville; WCHS-TV (C) Charleston; WSWP-TV (E) Grandview; WOWK-TV (A) & WSAZ-TV (N) Huntington; WOAY-TV (A) Oak Hill; allband FM. Programming (via satellite): WTBS (I) Atlanta; WGN-TV (I) Chicago.  
Fee: \$25 installation, \$7 monthly.

## Tier 1

Subscribers: N.A. Began: N.A.  
Programming (via satellite): The Movie Channel.  
Equipment: Ralph headend & amplifiers; Times cable.  
Miles of plant: 20.  
Manager: Elmer Vanover.  
City fee: None.  
Ownership: Elmer Vanover, 100%.

**DOUGLASS HILLS**—See Jefferson County, KY.

**DRIFT**—See Floyd County, KY.

**DRUID HILLS**—See Louisville, KY.

**DUNVILLE**—Liberty TV Co. Inc., Box P, Liberty 42539. Phone: 606-787-6871. County: Casey. Also serves Gilpin & Phil. Population: 2,000.  
TV Market Ranking: Outside TV markets. Franchise expiration date: N.A. Began: Jan. 1969.  
Channel capacity: 12. Channels available but not in use: 9.  
**Basic Service**  
Subscribers: 140 (12/31/81). Potential: 234.  
Programming (received off-air): WKYT-TV (C), WLEX-TV (N) & WTVQ-TV (A) Lexington.  
Fee: \$20 installation, \$6.50 monthly.  
Equipment: Scientific-Atlanta headend; Ameco amplifiers; Essex cable.  
Miles of plant: 32.  
Manager: George Wolford. Chief technician: Gerald Wetherington.  
Ownership: Basil Cable Systems Inc. (see Cable Group Ownership), 100%.

**DWALE**—See Martin, KY.

**EARLINGTON**—See Madisonville, KY.

**EAST BERNSTADT**—Centel Cable TV Co., Box 758, London 40741. Phone: 606-864-4222. County: Laurel. Also serves Laurel County. Population: 700.  
TV Market Ranking: Outside TV markets. Franchise expiration date: N.A. Began: Jan. 1, 1972.  
Channel capacity: 14. Channels available but not in use: N.A.  
**Basic Service**  
Subscribers: 1,511 (10/31/82). Potential: 1,700.  
Programming (received off-air): WKYT-TV (C), WLEX-TV (N) & WTVQ-TV (A) Lexington; WKSO (E) Somerset; WATE-TV (A) & WBIR-TV (C) Knoxville. Programming (via satellite): WTBS (I) Atlanta; WGN-TV (I) Chicago.  
Fee: \$25 installation, \$9 monthly.

## Tier 1

Subscribers: 278 (10/31/82). Began: 1982.  
Programming (via satellite): Showtime Entertainment; The Movie Channel.  
Fee: \$25 installation, \$10.95 monthly.  
Equipment: Scientific-Atlanta headend; GTE Sylvania amplifiers; Times cable; Microdyne satellite antenna.  
Miles of plant: 36. Additional miles planned: None. Homes passed: 1,625. Total homes in franchised area: 1,660.  
Manager: Tami L. Cook. Chief technician: Earl Finley.  
City fee: 3% of gross.  
Ownership: Centel Communications Co. (see Cable Group Ownership), 100%.

**EAST PINEVILLE**—See Bell County, KY.

**EASTERN**—See Garrett, KY.

**EASTERN**—See also Harold, KY.

**EASTPOINT**—See Van Lear, KY.

**EDDYVILLE**—Galaxy Cablevision Inc., 311 Salcedo Rd., Sikeston, MO 63801. County: Lyon. Population: 1,981.  
TV Market Ranking: 69. Franchise expiration date: N.A. Began: March 1981.

**FLATWOODS**—See Ashland, KY.

**FLEMING**—See Jenkins, KY.

**FLEMINGSBURG**—Fleming Cable Vision Inc., 626 Forest Ave., Maysville 41056. Phone: 606-564-9220. County: Fleming. Population: 2,400.

TV Market Ranking: Outside TV markets. Franchise expiration date: 1985. Began: Oct. 1, 1965.

Channel capacity: 12. Channels available but not in use: 1.

## Basic Service

Subscribers: 1,046 (11/1/82). Potential: 1,200.

Programming (received off-air): WKYT-TV (C), WLEX-TV (N) & WTVQ-TV (A) Lexington; WKMR (E) Morehead; WCPO-TV (C), WKRC-TV (A), WLWT (N) & WXIX-TV (I) Cincinnati; allband FM. Programming (via satellite): CNN Headline News; ESPN; Nickelodeon.

Fee: \$25 installation, \$7.50 monthly.

## Tier 1

Subscribers: 348 (11/5/82). Began: N.A.

Programming (via satellite): The Movie Channel.

Fee: \$15 installation, \$8.50 monthly.

Equipment: Channeler headend; Nova-Pacesetter amplifiers; Times cable.

Miles of plant: 23. Additional miles planned: None. Homes passed: 1,400. Total homes in franchised area: 1,400.

Manager: Joe Gillespie Jr.

City fee: 3% of gross.

Ownership: Standard Tobacco Co. Inc. (see Cable Group Ownership), 100%.

**FLORENCE**—See Covington, KY.

**FLOYD COUNTY**—Smith Radio & TV, Box 78E, Hi Hat 41636. Phone: 606-377-2947. Also serves Beaver, Drift, Fraziers Creek, Hi Hat, Ligon, McDowell, Mud Creek, Price, Sizemore & Teaberry. Population: 2,000.

TV Market Ranking: Below 100. Franchise expiration date: N.A. Began: 1950.

Channel capacity: 21 (2-way). Channels available but not in use: 6.

## Basic Service

Subscribers: 1,100 (5/1/83). Potential: N.A.

Programming (received off-air): WKYH-TV (N) Hazard; WKYT-TV (C) Lexington; WKPI (E) Pikeville; WJHL-TV (C) Johnson City; WKPT-TV (A) Kingsport; WCYB-TV (N) Bristol; WCHS-TV (C) Charleston; WOWK-TV (A) & WSAZ-TV (N) Huntington; allband FM. Programming (via satellite): WTBS (I) Atlanta; CNN; Christian Bcstg. Network.

Fee: \$25 installation, \$9 monthly.

## Tier 1

Subscribers: 400 (5/1/83). Began: N.A.

Programming (via satellite): Home Box Office Inc.

Fee: \$10 monthly.

Equipment: Ralph headend, amplifiers & cable; AFC satellite antenna.

Miles of plant: 22. Homes passed: 1,258.

County fee: None.

Ownership: Bluford Smith, 100%.

**FLOYD COUNTY**—See also Allen, KY.

**FLOYD COUNTY**—See also Garrett, KY.

**FLOYD COUNTY**—See also Harold, KY.

**FOREST HILLS**—See Jefferson County, KY.

**FORT CAMPBELL**—Interstate Cable TV Co., Box 545, Fort Campbell 42223. Phone: 502-431-3061. Counties: Christian, KY & Montgomery, TN. Population: 35,000.

TV Market Ranking: Outside TV markets. Franchise expiration date: N.A. Began: July 1, 1977.

Channel capacity: 30 (2-way). Channels available but not in use: 19.

## Basic Service

Subscribers: 5,109 (6/30/82). Potential: 7,500.

Programming (received off-air): WBKO (A) Bowling Green; WKMA (E) Madisonville; WPSD-TV (N) Paducah; WDCN-TV (E), WNGE (A), WSMV (N), WTVF (C) & WZTV (I) Nashville; 15 FMs. Programming (via satellite): WTBS (I) Atlanta; WGN-TV (I) Chicago; Christian Bcstg. Network; ESPN. Planned programming: WTTV (I) Bloomington; WEHT (C) & WTVW (A) Evansville; WDRB-TV (I) Louisville; WKPD (E) Paducah; KFVS-TV (C) Cape Girardeau.

Current originations (hours weekly): Message wheel (168); channel guide (40-shared); emergency alert (168); educational access channel; government access channel.

Fee: \$10 installation, \$7.75 monthly.

## Tier 1

Subscribers: 2,800 (3/1/81). Began: July 1, 1977.

Programming (via satellite): Home Box Office Inc.

Fee: \$10 installation.

Local advertising: Yes.

**CABLE COMMUNICATIONS MANAGEMENT AND ENGINEERING CONSULTANTS**

**MALARKEY TAYLOR ASSOCIATES**

CALL TOLL FREE 860-424-8036

Equipment: Scientific-Atlanta headend; Jerrold amplifiers; Comm/Scope cable; Scientific-Atlanta satellite antenna. Miles of plant: 50. Additional miles planned: 5. Total homes in franchised area: 6,000. Manager: Donald R. Seay. Chief technician: Dan Mitchell. Ownership: Par Cable Inc. (see Cable Group Ownership), 100%.

**FORT MITCHELL**—See Covington, KY.

**FORT THOMAS**—See Campbell County, KY.

**FORT WRIGHT**—See Covington, KY.

**FOURMILE**—See Pineville, KY.

**FRANKFORT**—Community Service Inc., 325 Ann St., Frankfort 40601. Phone: 502-227-7513. County: Franklin. Population: 22,000.

TV Market Ranking: Below 100. Franchise expiration date: N.A. Began: Oct. 1, 1952.

Channel capacity: 12. Channels available but not in use: N.A.

## Basic Service

Subscribers: 8,335 (6/30/82). Potential: 8,500.

Programming (received off-air): WKYT-TV (C), WLEX-TV (N) & WTVQ-TV (A) Lexington; WAVE-TV (N), WDRB-TV (I), WHAS-TV (C) & WLKY-TV (A) Louisville; WKON (E) Owenton; WCPO-TV (C), WKRC-TV (A) & WLWT (N) Cincinnati; 4 FMs. Programming (via satellite): Christian Bcstg. Network; ESPN; Nickelodeon. Current originations (hours weekly): Time-weather (168); local live (8).

Fee: \$5 installation, \$3.50 monthly.

## Tier 1

Planned programming (via satellite): Home Box Office Inc.

Equipment: Jerrold headend & amplifiers; Times cable; Bell & Howell & Telemation origination; Scientific-Atlanta satellite antenna.

Miles of plant: 130. Additional miles planned: 1. Homes passed: 9,800.

City fee: None.

Ownership: Municipally owned. Operated by non-stock, non-profit corporation. Ben B. Fowler, pres.; H. K. Rogers, secy.-treas.

**FRANKFORT**—Consolidated TV Cable Service Inc., 323 Ann St., Frankfort 40601. Phone: 502-227-7969. County: Franklin. Population: 22,000.

TV Market Ranking: Below 100. Franchise expiration date: N.A. Began: April 1, 1952.

Channel capacity: 12. Channels available but not in use: N.A.

## Basic Service

Subscribers: 2,922 (12/31/81). Potential: N.A.

Programming (received off-air): WKYT-TV (C), WLEX-TV (N) & WTVQ-TV (A) Lexington; WAVE-TV (N), WDRB-TV (I), WHAS-TV (C) & WLKY-TV (A) Louisville; WKON (E) Owenton; WCPO-TV (C), WKRC-TV (A), WLWT (N) & WXIX-TV (I) Cincinnati; allband FM. Planned programming (via satellite): WTBS (I) Atlanta; CNN; Christian Bcstg. Network; Nickelodeon. Current originations (hours weekly): Time-weather (168); local live (3).

Planned originations (hours weekly): Local live (14); film (28).

Fee: \$5 installation, \$2.50 monthly.

## Tier 1

Subscribers: N.A. Began: May 1, 1980.

Programming (via satellite): The Movie Channel.

Fee: \$50 installation, \$9 monthly.

Local advertising: Yes. Rates: Min., \$12; 30 Sec., \$9; 15 Sec., \$6.

Equipment: Comtech satellite antenna.

Miles of plant: 100. Homes passed: 4,500.

Manager: Howard Norrell.

City fee: None.

Ownership: Howard Norrell, pres. & Mrs. Hobart Jacobs, 50% each.

\* **Franklin**—Franklin-Simpson Cablevision, c/o Harold Sa-graves, Owensboro Cablevision, Box 1798, Owensboro 42301. Phone: 502-685-2991. County: Simpson. Population: 6,553. TV Market Ranking: Below 100. Franchise expiration date: N.A.

# Cable Systems

## KENTUCKY—(Continued)

tion date: N.A. Channel capacity: 54. Basic Service—Fee: \$7.95-\$12.95 monthly. Tier 1—Planned programming (via satellite): Home Box Office Inc. Ownership: Owensboro On The Air Inc. (see Cable Group Ownership), 56%; remainder undisclosed.

**FRAZIERS CREEK**—See Floyd County, KY.

**FREEBURN**—Freeburn TV Cable, Freeburn 41528. Phone: 606-456-8005. Counties: Pike, KY & Mingo, WV. Also serves Phelps & Pike County, KY; Delorme & Mingo County, WV. Population: 1,870.

TV Market Ranking: Outside TV markets. Franchise expiration date: N.A. Began: 1957.

Channel capacity: 12. Channels available but not in use: 4. Basic Service

Subscribers: 675 (5/8/78). Potential: N.A. Programming (received off-air): WKPI (E) Pikeville; WJHL-TV (C) Johnson City; WKPT-TV (A) Kingsport; WCYB-TV (N) Bristol; WDBJ-TV (C) Roanoke; WVVA (N) Bluefield; WCHS-TV (C) Charleston; WSWP-TV (E) Grandview; WOWK-TV (A) & WSAZ-TV (N) Huntington; WOAY-TV (A) Oak Hill.

Ownership: Bobby E. Price, 100%.

Note: Current information not available.

**FREEBURN**—See also Harold, KY.

**FRENCHBURG**—See West Liberty, KY.

**FORT KNOX**—See Radcliff, KY.

**FULTON**—Twin Cities Cable TV Co., Box 1980, Henderson 42420. Phone: 502-472-1424. Counties: Fulton, KY & Obion, TN. Also serves South Fulton, TN. Population: 6,308.

TV Market Ranking: Outside TV markets. Franchise expiration date: N.A. Began: May 1967.

Channel capacity: 12. Channels available but not in use: None.

Basic Service

Subscribers: 958 (12/31/81). Potential: 1,050. Programming (received off-air): WSIL-TV (A) Harrisburg; WKMU (E) Murray; WPSD-TV (N) Paducah; KFVS-TV (C) Cape Girardeau; WBBJ-TV (A) Jackson; WLJT-TV (E) Lexington; WHBQ-TV (A) & WREG-TV (C) Memphis; WSMV (N) Nashville; 9 FMs. Programming (via satellite): WTBS (I) Atlanta; WGN-TV (I) Chicago; Christian Bestg. Network.

Current originations (hours weekly): News ticker (168).

Fee: \$18 installation, \$8 monthly.

Tier 1

Subscribers: 275 (11/13/79). Began: Aug. 8, 1979.

Programming (via satellite): Showtime Entertainment.

Equipment: Jerrold headend & amplifiers; Andrew satellite antenna.

Miles of plant: 33. Homes passed: 2,150.

Manager: Ric Galvin.

City fee: 2% of gross.

Ownership: Horizon Communications Corp. (see Cable Group Ownership), 100%.

**GALVESTON**—See Harold, KY.

**GARRETT**—Conley TV & Cable Service, Box 67, Garrett 41630. Phone: 606-358-4294. County: Floyd. Also serves Eastern, Floyd County, Hueysville & Lackey. Population: 1,000.

TV Market Ranking: Below 100. Franchise expiration date: N.A. Began: 1956.

Channel capacity: 12. Channels available but not in use: 2. Basic Service

Subscribers: 490 (8/1/77). Potential: N.A. Programming (received off-air): WKYH-TV (N) Hazard; WKYT-TV (C) & WLEX-TV (N) Lexington; WKPI (E) Pikeville; WJHL-TV (C) Johnson City; WKPT-TV (A) Kingsport; WVVA (N) Bluefield; WCHS-TV (C) Charleston; WOWK-TV (A), WPBY-TV (E) & WSAZ-TV (N) Huntington; allband FM.

Fee: \$25 installation, \$5 monthly.

Equipment: Blonder-Tongue headend; Ameco amplifiers; Times cable.

Miles of plant: 25. Homes passed: 550.

Manager: Lowell S. Conley.

City fee: None.

Ownership: John Campbell Jr. & Lowell S. Conley, 50% each.

Note: Current information not available.

**GARRISON**—Lewis County Cable Vision, 300 Lexington Ave., Vanceburg 41179. Phone: 606-796-3490. County: Lewis. Also serves Quincy. Population: 650.

TV Market Ranking: Outside TV markets. Franchise expiration date: 1996. Began: Jan. 1, 1982.

Channel capacity: 12 (2-way). Channels available but not in use: N.A.

Basic Service

Subscribers: 250 (12/11/82). Potential: 800.

Programming (received off-air): WKYT-TV (C) Lexington; WKMR (E) Morehead; WLWT (N) & WXIX-TV (I) Cincinnati; WCHS-TV (C) Charleston; WOWK-TV (A) & WSAZ-TV (N) Huntington; allband FM.

Fee: \$75 installation, \$7.50 monthly.

Equipment: Blonder-Tongue headend; Comm/Scope cable.

Miles of plant: 6. Additional miles planned: 2. Homes passed: 1,100. Total homes in franchised area: 1,550.

Manager: James R. Withrow.

Ownership: James R. Withrow (see Cable Group Ownership), 100%.

**GEORGETOWN**—Centel Cable TV Co., 420 N. Broadway, Georgetown 40324. Phone: 502-863-4074. County: Scott. Also serves Scott County. Population: 12,000.

TV Market Ranking: Outside TV markets. Franchise expiration date: Dec. 10, 1991. Began: Oct. 15, 1973.

Channel capacity: 20 (2-way). Channels available but not in use: 5.

Basic Service

Subscribers: 2,391 (10/31/82). Potential: 3,000.

Programming (received off-air): WKLE (E), WKYT-TV (C), WLEX-TV (N) & WTVQ-TV (A) Lexington; WKPC-TV (E) Louisville; WCET (E), WCPO-TV (C), WKRC-TV (A), WLWT (N) & WXIX-TV (I) Cincinnati; 2 FMs. Programming (via satellite): WTBS (I) Atlanta; CNN; Christian Bestg. Network; ESPN.

Fee: \$20 installation, \$8.25 monthly.

Tier 1

Subscribers: 1,181 (10/31/82). Began: Oct. 1, 1980.

Programming (via satellite): Home Box Office Inc.; Showtime Entertainment.

Fee: \$20 installation, \$10 monthly.

Equipment: Jerrold headend & amplifiers; Phelps Dodge cable; Hamlin & Jerrold set-top converters; Comtech satellite antenna.

Miles of plant: 47. Additional miles planned: None. Homes passed: 3,600. Total homes in franchised area: 4,200.

Manager: Jane Marshall. Chief technician: Bill Gordley.

City fee: 3% of gross.

Ownership: Centel Communications Co. (see Cable Group Ownership), 100%.

**GILPIN**—See Dunville, KY.

**Girdler**—See Gray, KY.

**GLASGOW**—Glasgow Cablevision Inc., 102 W. Front St., Glasgow 42141. Phone: 502-651-3126. County: Barren. Population: 11,301.

TV Market Ranking: Below 100. Franchise expiration date: N.A. Began: Nov. 8, 1962.

Channel capacity: 12. Channels available but not in use: N.A.

Basic Service

Subscribers: 3,967 (6/30/82). Potential: 5,000.

Programming (received off-air): WBKO (A) Bowling Green; WKZT (E) Elizabethtown; WLEX-TV (N) Lexington; WAVE-TV (N), WDRB-TV (I), WHAS-TV (C) & WLKY-TV (A) Louisville; WDCN-TV (E), WNGE (A), WSMV (N), WTVF (C) & WZTV (I) Nashville; allband FM. Programming (via satellite): WTBS (I) Atlanta; WGN-TV (I) Chicago; Christian Bestg. Network.

Current originations (hours weekly): Time-weather (168).

Fee: \$15 installation, \$8.75 monthly.

Tier 1

Subscribers: 722 (2/27/81). Began: Feb. 13, 1978.

Programming (via satellite): Home Box Office Inc.

Fee: \$19.95 installation, \$9 monthly.

Equipment: Ameco headend & amplifiers; Ameco & Rome cable; Jerrold set-top converters; Comtech satellite antenna.

Miles of plant: 60. Additional miles planned: 10. Homes passed: 4,800. Total homes in franchised area: 4,800.

Manager: Ruth Jean Sharp. Chief technician: Roland Pedigo.

City fee: 2% of gross.

Ownership: Tennessee-Kentucky Cable TV Co. (see Cable Group Ownership), 100%.

**GLENVIEW HILLS**—See Louisville, KY.

**GLENVIEW MANOR**—See Jefferson County, KY.

**GOOSE CREEK**—See Jefferson County, KY.

**GRANGERTOWN**—See Sturgis, KY.

\* **Grapevine**—Grapevine TV. County: Hopkins. Population: 900. TV Market Ranking: Outside TV markets. Franchise expiration date: N.A. Basic Service—Planned programming (received off-air): WKYH-TV (N) Hazard; WKYT-TV (C), WLEX-TV (N) & WTVQ-TV (A) Lexington.



# Cable Systems

## KENTUCKY—(Continued)

WCYB-TV (N) Bristol; allband FM. Programming (via satellite): WTBS (I) Atlanta; WGN-TV (I) Chicago; Christian Bcstg. Network; ESPN.  
Fee: \$40 installation, \$8 monthly.

### Tier 1

Subscribers: 3,200 (11/15/82). Began: N.A.

Programming (via satellite): The Movie Channel.

Fee: \$40 installation, \$8 monthly.

Equipment: Jerrold headend & amplifiers; Oak set-top converters; AFC satellite antenna.

Ownership: Subscriber owned. Raymond Cole, pres.; James Morgan, v.p.; Charles Hale, secy.-treas.; F. F. Cawood, James Green, Jack Langley & Wade McCorkle, dirs.

**HARLAN COUNTY**—See Harlan, KY.

**HARLAN COUNTY**—See also Helton, KY.

**HARLAN ROAD**—See Bell County, KY.

**Harned**—See Hardinsburg, KY.

**HAROLD**—Tel-Com Inc., Box 36, Harold 41635. Phone: 606-478-9406. Counties: Floyd & Pike, KY; Buchanan, VA & Mingo, WV. Also serves Argo, Banner, Betsy Lane, Blue River, Boldman, Broad Bottom, Buskirk, Caney, David, Eastern, Elkhorn Creek, Floyd County, Freeburn, Galveston, Gretnel, Hippo, Hueysville, Hunter, Hurricane Creek, Ivel, Little Mud Creek, Little Robinson, Lower Big Mud Creek, Majestic, Martin, Maytown, Peter Fork, Phelps, Pike County, Prater, Prestonsburg, Printer, Pyramid, Risner, Stanville, Stopover, Teaberry, Toler Creek, Tram, Wells Addition, West Prestonburg & Wheelwright, KY; Buchanan County & Hurley, VA; Blackberry City, Iager, Matewan, Mingo County, Newtown, North Matewan & Red Jacket, WV. Population: 25,800.

TV Market Ranking: Below 100. Franchise expiration date: N.A. Began: Dec. 1, 1965.

Channel capacity: 12. Channels available but not in use: N.A.

### Basic Service

Subscribers: 2,131 (12/31/82). Potential: 2,300.

Programming (received off-air): WKYH-TV (N) Hazard; WKYT-TV (C), WLEX-TV (N) & WTVQ-TV (A) Lexington; WKPI (E) Pikeville; WCHS-TV (C) Charleston; WOWK-TV (A), WPBY-TV (E) & WSAZ-TV (N) Huntington; allband FM.

Current originations (hours weekly): Time-weather (168). Fee: \$25-\$40 installation, \$6.50-\$9 monthly.

### Tier 1

Subscribers: 95 (2/28/81). Began: Feb. 26, 1981.

Programming (via satellite): Home Box Office Inc.

Equipment: Jerrold & Tocom headend; Jerrold amplifiers; Cerro, Systems Wire, Times & Vikoa cable; Eagle set-top converters; Scientific-Atlanta satellite antenna.

Miles of plant: 358. Homes passed: 3,000.

Manager: Paul R. Gearhart. Chief technician: Charles D. Inglis.

County fee: 2%-3% of gross.

Ownership: Paul R. & Elaine Gearhart, 50% each.

Other interests: The Gearharts have 82% jointly of Harold Telephone Co.

**HARRODSBURG**—R. V. Cable-Vision Inc., Box 352, 108 N. Greenville St., Harrodsburg 40330. Phone: 606-734-2305. County: Mercer. Also serves Burgin. Population: 11,000.

TV Market Ranking: Below 100. Franchise expiration date: 2002. Began: Oct. 1965.

Channel capacity: 12 (plans 36, 2-way). Channels available but not in use: None.

### Basic Service

Subscribers: 3,498 (11/5/82). Potential: 4,000.

Programming (received off-air): WKLE (E), WKYT-TV (C), WLEX-TV (N) & WTVQ-TV (A) Lexington; WAVE-TV (N), WHAS-TV (C) & WLKY-TV (A) Louisville; 1 FM. Programming (via satellite): WTBS (I) Atlanta; ESPN.

Current originations: Time-weather (shared); news ticker; channel guide (shared); community bulletin board (shared); local live (shared).

Fee: \$15 installation, \$8 monthly.

### Tier 1

Subscribers: 840 (11/5/82). Began: Oct. 6, 1980.

Programming (via satellite): Home Box Office Inc.

Fee: \$15 installation, \$9 monthly.

Local advertising: Yes. Rates: Month, \$100. Total hours: 6.

Equipment: Jerrold headend & amplifiers; Comm/Scope cable; Panasonic cameras & VTRs; MSI character generator; Vittek traps; Scientific-Atlanta satellite receivers & satellite antenna.

Miles of plant: 60. Additional miles planned: 3. Homes passed: 3,900. Total homes in franchised area: 4,500.

Manager: Howard H. Howells.

City fee: 3% of gross.

Ownership: R. V. Cable-Vision Inc. (see Cable Group Ownership), 100%.

**HARTFORD**—Ohio County Cablevision, Hwy. 62 E., Beaver Dam 42320. Phone: 502-274-9249. County: Ohio. Also serves Beaver Dam & Ohio County. Population: 9,880.

TV Market Ranking: Outside TV markets. Franchise expiration date: May 9, 1988. Began: Jan. 1, 1976.

Channel capacity: 12 (2-way). Channels available but not in use: N.A.

### Basic Service

Subscribers: 2,025 (12/31/82). Potential: 2,250.

Programming (received off-air): WEHT (C), WFIE-TV (N), WNIN (E) & WTVW (A) Evansville; WBKO (A) Bowling Green; WDRB-TV (I) & WHAS-TV (C) Louisville; WKMA (E) Madisonville; WSMV (N) Nashville. Programming (via satellite): WTBS (I) Atlanta; ESPN; USA Network.

Current originations (hours weekly): Time-weather (168). Fee: \$10 installation, \$8.25 monthly.

### Tier 1

Subscribers: 950 (12/31/82). Began: July 1979.

Programming (via satellite): Home Box Office Inc.

Fee: \$9.50 monthly.

Equipment: RCA headend; Jerrold amplifiers; Comm/Scope cable; Telemation origination; Sony cameras; Scientific-Atlanta satellite antenna.

Miles of plant: 43. Homes passed: 2,575.

Manager: Walter Clark.

City fee: 3% of gross.

Ownership: American TV & Communications Corp. (see Cable Group Ownership), 100%.

\* **Hatfield**—Bevins TV Cable, Box 19, Hatfield 41514. County: Pike. Population: 150. TV Market Ranking: Outside TV markets. Franchise expiration date: N.A. Ownership: Hatfield Bevins.

**Hatton Creek**—See Stanton, KY.

**HAWESVILLE**—Hancock County Cablevision, Box 214, Main St., Hawesville 42348. County: Hancock. Plans service to Hancock County. Population: 7,164.

TV Market Ranking: Outside TV markets. Franchise expiration date: N.A. Began: Nov. 8, 1979.

Channel capacity: 32 (plans 2-way). Channels available but not in use: N.A.

### Basic Service

Subscribers: 415 (6/30/82). Potential: 500.

Programming (received off-air): WEHT (C), WFIE-TV (N), WNIN (E) & WTVW (A) Evansville; WAVE-TV (N), WDRB-TV (I), WHAS-TV (C) & WLKY-TV (A) Louisville; 2 FMs. Programming (via common carrier microwave): WTTV (I) Bloomington. Programming (via satellite): WTBS (I) Atlanta; WGN-TV (I) Chicago; WOR-TV (I) New York; Christian Bcstg. Network; Nickelodeon; USA Network.

Current originations (hours weekly): Time-weather (168-shared); news ticker (168-shared); message wheel (105); emergency alert (168); local live (9); cable network; public access channel; educational access channel; government access channel.

### Tier 1

Subscribers: 186 (2/28/81). Began: Nov. 8, 1979.

Programming (via satellite): Home Box Office Inc.; The Movie Channel.

Fee: \$20 installation, \$9 monthly.

Equipment: Scientific-Atlanta headend; Delta-Benco-Cascade amplifiers; CCS Hatfield cable; Shibaden cameras; Sony VTRs; Knox character generator; Singer-Graflex film chain; Andrew satellite antenna.

Miles of plant: 10. Homes passed: 450. Total homes in franchised area: 500.

Manager: Harold R. Sagraves. Chief technician: Ralph Dorris.

City fee: 3% of gross basic revenues.

Ownership: Kentuckiana Cablevision Inc. (see Cable Group Ownership), 100%.

**HAYMOND**—United Cable Systems Inc., Box 503, Hindman 41822. Phone: 606-633-0778. County: Letcher. Also serves Kona & Seco. Population: 650.

TV Market Ranking: Below 100. Franchise expiration date: None. Began: N.A.

Channel capacity: 35. Channels available but not in use: 22.

### Basic Service

Subscribers: 600 (5/17/83). Potential: N.A.

Programming (received off-air): WKYH-TV (N) Hazard; WKPI (E) Pikeville; WJHL-TV (C) Johnson City; WKPT-TV (A) Kingsport; WCYB-TV (N) Bristol. Programming (via satellite): WTBS (I) Atlanta; WGN-TV (I) Chicago; Cable Health Network; Christian Bcstg. Network; ESPN; MTV; USA Network.

Fee: \$50 installation, \$10.50 monthly.



TV Market Ranking: Outside TV markets. Franchise expiration date: N.A. Began: 1977.

Channel capacity: 11. Channels available but not in use: N.A.

#### Basic Service

Subscribers: 450 (4/7/82). Potential: N.A.

Programming (received off-air): WKYT-TV (C), WLEX-TV (N) & WTVQ-TV (A) Lexington; WLOS-TV (A) Greenville-Spartanburg & Asheville; WJHL-TV (C) Johnson City; WKPT-TV (A) Kingsport; WATE-TV (A), WBIR-TV (C) & WTVK (N) Knoxville. Planned programming: CNN.

Fee: \$100 installation, \$6.50 monthly.

Equipment: Jerrold headend; Magnavox amplifiers.

Manager: Charlie Jackson.

Ownership: Westend Cable TV (see Cable Group Ownership), 100%.

**IRONVILLE**—See Boyd County, KY.

**IRVINE**—Irvine Community TV Inc., Box 186, 156 Broadway, Irvine 40336. Phone: 606-723-4240. County: Estill. Also serves Estill County, Ravenna & Wisemantown. Population: 5,830.

TV Market Ranking: Outside TV markets. Franchise expiration date: N.A. Began: 1951.

Channel capacity: 12. Channels available but not in use: None.

#### Basic Service

Subscribers: 2,391 (6/30/82). Potential: N.A.

Programming (received off-air): WKYH-TV (N) Hazard; WKLE (E), WKYT-TV (C), WLEX-TV (N) & WTVQ-TV (A) Lexington; WDRB-TV (I) & WHAS-TV (C) Louisville; WCPO-TV (C), WKRC-TV (A) & WLWT (N) Cincinnati; WBIR-TV (C) Knoxville; WSVN-TV (E) Norton; allband FM. Planned programming (via satellite): WTBS (I) Atlanta; Christian Bcstg. Network.

Fee: \$15 installation, \$6 monthly.

Equipment: Jerrold headend; Vikoa amplifiers & cable; AFC satellite antenna.

Miles of plant: 31.

Manager: Jim Hays.

City fee: None.

Ownership: L. H. Sparks, pres. & Jim Hays, exec. v.p. (see each under Cable Group Ownership), 50% each.

**ISLAND CREEK**—Island Creek Cable Systems, Rte. 5, Box 314, Pikeville 41501. Phone: 606-432-2722. County: Pike. Also serves Lower Johns Creek & Stone Coal Creek. Population: 700.

TV Market Ranking: Outside TV markets. Franchise expiration date: N.A. Began: Feb. 1, 1966.

Channel capacity: 27. Channels available but not in use: N.A.

#### Basic Service

Subscribers: 285 (12/31/81). Potential: 375.

Programming (received off-air): WKPI (E) Pikeville; WJHL-TV (C) Johnson City; WCHS-TV (C) Charleston; WOWK-TV (A) & WSAZ-TV Huntington.

City fee: 3% of gross.

Ownership: James E. Holbrook, 100%.

**IVEL**—See Harold, KY.

**IVYTON**—See Salyersville, KY.

**JACKHORN**—See Jenkins, KY.

**JACKSON COUNTY**—See Clay County, KY.

**JACKSON COUNTY**—See also McKee, KY.

**JAMESTOWN**—Cumberland Valley Cablevision, Rte. 3, Box 48, Monticello 42633. Phone: 606-343-3328. County: Russell. Also serves Russell County & Russell Springs. Population: 5,500.

TV Market Ranking: Outside TV markets. Franchise expiration date: N.A. Began: Jan. 10, 1971.

Channel capacity: 21. Channels available but not in use: None.

#### Basic Service

Subscribers: 1,499 (6/30/82). Potential: 2,000.

Programming (received off-air): WBKO (A) Bowling Green; WKYT-TV (C), WLEX-TV (N) & WTVQ-TV (A) Lexington; WDRB-TV (I), WHAS-TV (C) & WLKY-TV (A) Louisville; WKSO (E) Somerset; WATE-TV (A), WBIR-TV (C) & WTVK (N) Knoxville; 3 FMs. Programming (via satellite): WTBS (I) Atlanta; ESPN; PTL. Current originations (hours weekly): News ticker (168).

Fee: \$15 installation, \$10 monthly.

#### Tier 1

Subscribers: 83 (2/21/81). Began: Oct. 1, 1980.

Programming (via satellite): The Movie Channel.

Equipment: Gardiner & Jerrold headend; Jerrold amplifiers; CCS Hatfield cable; Zenith character generator.

Miles of plant: 52. Additional miles planned: 15. Total homes in franchised area: 1,777.

Chief technician: J. R. Guffey.

# Cable Systems Design Group

WASHINGTON, DC

Incorporated

(202) 628-9123

Ownership: Tennessee-Kentucky Cable TV Co. (see Cable Group Ownership), 100%.

Jarvis—See Gray, KY.

**JEFFERSON COUNTY**—Storer Communications of Jefferson County Inc., 1800 Neville Dr., Louisville 40216. Phone: 502-448-7336. Counties: Hardin, Jefferson & Oldham. Also serves Anchorage, Barbourmeade, Beechwood Village, Bellemeade, Blue Ridge Manor, Briarwood, Broeck Point, Brownsboro Farm, Cherrywood Village, Creekside, Douglass Hills, Fincastle, Forest Hills, Glenview Manor, Goose Creek, Hickory Hills, Hills & Dales, Hollow Creek, Hollyvilla, Hurtsbourne Acres, Indian Lane Heights, Langdon Place, Manor Creek, Meadowbrook Farm, Meadow Vale, Middletown, Minor Lane Heights, Moorland, Old Brownsboro Place, Pewee Valley, Plantation, Prospect, Riverwood, Rolling Hills, St. Regis Park, Shively, South Park View, Ten Broeck, Thornhill, Watterson Park, West Point, Whippis Millgate, Winding Falls, Windy Hills, Woodlawn Park & Worthington Hills. Population: 687,114.

TV Market Ranking: 38. Franchise expiration date: N.A. Began: May 1980.

Channel capacity: 40 (2-way). Channels available but not in use: N.A.

#### Basic Service

Subscribers: 51,266 (12/31/82). Potential: N.A.

Programming (received off-air): WAVE-TV (N), WDRB-TV (I), WHAS-TV (C), WKMJ (E), WKPC-TV (E) & WLKY-TV (A) Louisville. Programming (via satellite): WTBS (I) Atlanta; WGN-TV (I) Chicago; ACSN; ARTS/Nickelodeon; Cable Health Network; CNN; Christian Bcstg. Network; C-SPAN; Daytime; ESPN; Financial News Network; Modern Satellite Network; Nashville Network; PTL; Satellite Program Network; Spanish International Network; Trinity Bcstg. Network; USA Network; Weather Channel.

Current originations: Weather (2-shared); news ticker (shared); racing ticker (shared); channel guide; community bulletin board (shared); local live (shared); public access channel (shared); educational access channel (shared); government access channel (shared); religious access channel (shared); leased access channel; library & fine arts access channel; arts calendar (shared); family movies (shared); Swap & Shop (shared); consumer news (shared); Reuters Data Retrieval; Courier Journal & Times; Kentucky Horse Channel (shared).

Fee: \$15 installation, \$4.95-\$7.50 monthly.

#### Tier 1

Subscribers: 95,591. Began: N.A.

Programming (via satellite): Home Box Office Inc.; Showtime Entertainment; Spotlight; The Movie Channel.

Fee: \$8 monthly (each); \$15.50 monthly (any 2); \$22.50 monthly (any 3); \$30 monthly (all 4).

Local advertising: Yes.

Equipment: Scientific-Atlanta headend; Magnavox amplifiers; Times cable; Hitachi cameras; Sony VTRs; Quanta character generator; Ziemark film chain; Hamlin & Oak set-top converters; Scientific-Atlanta satellite antenna.

Miles of plant: 1,448. Homes passed: 85,350. Total homes in franchised area: 110,000.

Manager: Richard Shows. Chief technician: Royce Fitzpatrick.

City fee: 3% of gross.

Ownership: Storer Cable Communications (see Cable Group Ownership), 80%; remainder undisclosed.

**JEFFERSONTOWN**—See Louisville, KY.

**JEFFERSONVILLE**—Mount Sterling Antennavision Co. Inc., Box 303, 17 Wilson Place, Mount Sterling 40353. Phone: 606-498-3342. County: Montgomery. Population: 1,532.

TV Market Ranking: Below 100. Franchise expiration date: Dec. 31, 2000. Began: Nov. 20, 1981.

Channel capacity: 35. Channels available but not in use: N.A.

#### Basic Service

Subscribers: 196 (10/31/82). Potential: 500.

Programming (received off-air): WKLE (E), WKYT-TV (C), WLEX-TV (N) & WTVQ-TV (A) Lexington. Programming (via satellite): WTBS (I) Atlanta; WGN-TV (I) Chicago; ARTS/Nickelodeon; CNN; Christian Bcstg. Network.

Fee: \$25 installation, \$9 monthly.

# Cable Systems

## KENTUCKY—(Continued)

### Tier 1

Subscribers: 81 (10/31/82). Began: Nov. 20, 1981.  
 Programming (via satellite): Showtime Entertainment; The Movie Channel.  
 Fee: \$25 installation, \$10.95 monthly.  
 Equipment: Scientific-Atlanta headend; GTE Sylvania amplifiers; Comm/Scope cable; Scientific-Atlanta satellite receivers & satellite antenna.  
 Miles of plant: 8. Total homes in franchised area: 600.  
 Manager: Helen Montjoy. Chief technician: Jerry Smith.  
 City fee: 3% of gross.  
 Ownership: Centel Communications Co. (see Cable Group Ownership), 100%.

**JENKINS**—Jenkins TV Co. Inc., Box 371, Main St., Jenkins 41537. Phone: 606-832-2750. Counties: Letcher, KY & Wise, VA. Also serves Fleming, Jackhorn, McRoberts, Neon & Payne Gap, KY; Pound, VA. Plans service to Eolia, KY. Population: 7,850.

TV Market Ranking: Below 100. Franchise expiration date: N.A. Began: 1961.

Channel capacity: 12. Channels available but not in use: 5.

**Basic Service**  
 Subscribers: 2,710 (12/31/80). Potential: 5,000.  
 Programming (received off-air): WKHA (E) Hazard; WKYT-TV (C) Lexington; WJHL-TV (C) Johnson City; WKPT-TV (A) Kingsport; WCYB-TV (N) Bristol; WCHS-TV (C) Charleston; WSAZ-TV (N) Huntington; allband FM. Programming (via satellite): WTBS (I) Atlanta; WGN-TV (I) Chicago; WOR-TV (I) New York. Planned programming (via satellite): Christian Bcstg. Network.  
 Fee: \$20 installation, \$7 monthly.

### Tier 1

Subscribers: 278 (1/31/81). Began: July 1, 1980.  
 Planned programming (via satellite): The Movie Channel.  
 \$25 installation, \$9.50 monthly.

Equipment: Phasecom headend; C-COR amplifiers; Magnavox set-top converters; Comtech satellite antenna.

Miles of plant: 65.

Manager: Robert E. Shubert. Chief technician: Edgar L. Caldwell.

County fee: 2% of gross (VA). City fee: \$1,250 annually (Jenkins); \$25 annually (Pound); \$700 annually (Fleming & Neon).

Ownership: Rodney D. Van Meter, pres., 66.6%; Robert E. Shubert, secy.-treas, 33.3%.

**JEREMIAH**—TV Service Inc., Box 503, Hindman 41822. Phone: 606-785-3450. County: Letcher. Population: 100.

TV Market Ranking: Below 100. Franchise expiration date: N.A. Began: 1968.

Channel capacity: 10. Channels available but not in use: N.A.

**Basic Service**  
 Subscribers: 275 (12/31/81). Potential: N.A.  
 Programming (received off-air): WKHA (E) & WKYH-TV (N) Hazard; WLOS-TV (A) Greenville-Spartanburg & Asheville; WBIR-TV (C) Knoxville; WCYB-TV (N) Bristol.  
 Ownership: TV Service Inc. (see Cable Group Ownership), 100%.

**JESSAMINE COUNTY**—See Nicholasville, KY.

**JOHNSON COUNTY**—See Paintsville, KY.

**JUNCTION CITY**—R. V. Cable-Vision Inc., Box 352, Harrodsburg 40330. Phone: 606-734-2306. County: Boyle. Population: 2,000.

TV Market Ranking: Outside TV markets. Franchise expiration date: Feb. 12, 1993. Began: Sept. 1974.

Channel capacity: 12 (plans 2-way). Channels available but not in use: N.A.

**Basic Service**  
 Subscribers: 563 (11/5/82). Potential: 675.  
 Programming (received off-air): WKLE (E), WKYT-TV (C), WLEX-TV (N) & WTVQ-TV (A) Lexington; WAVE-TV (N), WDRB-TV (I), WHAS-TV (C) & WLKY-TV (A) Louisville. Programming (via satellite): WTBS (I) Atlanta; CNN; ESPN.  
 Fee: \$15 installation, \$8 monthly.

### Tier 1

Subscribers: 123 (11/5/82). Began: N.A.  
 Programming (via satellite): Home Box Office Inc.  
 Fee: \$15 installation, \$8 monthly.

Equipment: Jerrold headend & amplifiers; Comm/Scope cable; Vitek traps; Microdyne satellite receivers & satellite antenna.

Miles of plant: 18. Additional miles planned: 4. Homes passed: 600. Total homes in franchised area: 650.

Manager: Howard Howells.

City fee: 3% of gross.

Ownership: R. V. Cable-Vision Inc. (see Cable Group Ownership).

**KAYJAY**—See Ingram, KY.

**KEAVY**—See London, KY.

**KEENELAND**—See Louisville, KY.

**KEITH**—See Wallins Creek, KY.

**KENTON COUNTY**—See Covington, KY.

**KENTON VALE**—See Covington, KY.

**KINGSLEY**—See Louisville, KY.

**Kingswood**—See Hardinsburg, KY.

**KINVER**—See Evarts, KY.

**KNOTT COUNTY**—See Hindman, KY.

**KNOX COUNTY**—See Barbourville, KY.

**Knox County**—See also Gray, KY.

**KNOX COUNTY (eastern portion)**—All-Vu Cable TV Inc., Box 584, Flat Lick 40935. Phone: 606-542-4131. Also serves Baughman, Bimble, De Witt, Flat Lick, Himyar, Hinkle Mills, Salt Gem, Scalf, Turkey Creek & Walker. Population: 3,200.

TV Market Ranking: Below 100 (portions); Outside TV markets (portions). Franchise expiration date: N.A. Began: Oct. 1971.

Channel capacity: 12. Channels available but not in use: 4.

**Basic Service**  
 Subscribers: 1,200 (8/1/79). Potential: 1,400.  
 Programming (received off-air): WKYH-TV (N) Hazard; WKYT-TV (C), WLEX-TV (N) & WTVQ-TV (A) Lexington; WKSO (E) Somerset; WATE-TV (A), WBIR-TV (C) & WTVK (N) Knoxville; WCYB-TV (N) Bristol. Planned programming (via satellite): WTBS (I) Atlanta; Christian Bcstg. Network.

Fee: \$50 installation, \$6.95 monthly.

Equipment: AEL & Jerrold headend & amplifiers; AFC satellite antenna.

Miles of plant: 40. Additional miles planned: 5.

Manager: Cartis Carpenter. Chief technician: Morris Thompson.

County fee: 2% of gross.

Ownership: Cartis Carpenter, 100%.

Note: Current information not available.

\* **Knox County (southern portion)**—Eugene Coleman. Population: 30,239. TV Market Ranking: Outside TV markets. Franchise expiration date: N.A. Ownership: Eugene Coleman (see Cable Group Ownership), 100%.

**KONA**—See Haymond, KY.

**KRYPTON**—See Brownsfork, KY.

**KUTTAWA**—Galaxy Cablevision Inc., 311 Salcedo Rd., Sikeston, MO 63801. County: Lyon. Population: 453.

TV Market Ranking: 69. Franchise expiration date: N.A. Began: Aug. 1981.

Channel capacity: N.A. Channels available but not in use: N.A.

**Basic Service**  
 Subscribers: 175 (12/31/81). Potential: 250.  
 Programming (received off-air): WSLI-TV (A) Harrisburg; WPSD-TV (N) Paducah; KFVS-TV (C) Cape Girardeau; WBBJ-TV (A) Jackson; WLJT-TV (E) Lexington. Programming: WTBS (I) Atlanta; WGN-TV (I) Chicago; WOR-TV (I) New York.

Ownership: Galaxy Cablevision Inc. (see Cable Group Ownership), 100%.

**La Center**—See Barlow, KY.

**LACKEY**—See Garrett, KY.

**La Grange**—See Oldham County, KY.

**LAKESIDE PARK**—See Covington, KY.

**LANCASTER**—See Danville, KY.

**LANGDON PLACE**—See Jefferson County, KY.

**LATONIA LAKES**—See Covington, KY.

**LAUREL COUNTY**—See Clay County, KY.

**LAUREL COUNTY**—See also East Bernstadt, KY.

**LAUREL COUNTY**—See also Keavy, KY.

**LAUREL COUNTY (southern portion)**—R & S Cable TV, Rte. 7, Box 515, London 40741. Phone: 606-864-5282. Population: 2,000.

TV Market Ranking: Outside TV markets. Franchise expiration date: N.A. Began: 1972.

Channel capacity: 12. Channels available but not in use: 4.

**Basic Service**  
 Subscribers: 1,182 (6/30/82). Potential: N.A.

# Firstmark

Firstmark Financial Corp.

Call us **FIRST** for financing

110 E. Washington, Indianapolis, Ind. (317)-262-5854

Programming (received off-air): WKYH-TV (N) Hazard; WKYT-TV (C), WLEX-TV (N) & WTVQ-TV (A) Lexington; WKSO (E) Somerset; WATE-TV (A), WBIR-TV (C) & WTVK (N) Knoxville. Planned programming: WTBS (I) Atlanta.

Fee: \$35 installation, \$8 monthly.

Equipment: Blonder-Tongue headend; Blonder-Tongue, CAS, Jerrold & Vikoa amplifiers; CCS Hatfield & Times cable.

Miles of plant: 24.

Manager: Rupert Rush.

County fee: \$4 per pole rental annually.

Ownership: Rupert Rush, 100%.

**LAUREL HILL**—See Bell County, KY.

**LAWRENCEBURG**—R. V. Cable-Vision Inc., 221 E. Woodford St., Lawrenceburg 40342. Phone: 502-839-5550. County: Anderson. Plans service to Anderson County. Population: 3,579.

TV Market Ranking: Below 100. Franchise expiration date: N.A. Began: Oct. 6, 1980.

Channel capacity: 30. Channels available but not in use: N.A.

## Basic Service

Subscribers: 1,390 (11/5/82). Potential: 2,400.

Programming (received off-air): WKLE (E), WKYT-TV (C), WLEX-TV (N) & WTVQ-TV (A) Lexington; WAVE-TV (N), WDRB-TV (I), WHAS-TV (C) & WLKY-TV (A) Louisville; 1 FM. Programming (via satellite): WTBS (I) Atlanta; CNN; ESPN; MTV; USA Network. Fee: \$15 installation, \$8 monthly.

## Tier 1

Subscribers: 700 (11/5/82). Began: Oct. 6, 1980.

Programming (via satellite): Home Box Office Inc.

Fee: \$15 installation, \$9 monthly.

Local advertising: Yes. Rates: Week, \$9. Total hours: 168.

Equipment: Jerrold headend & amplifiers; Comm/Scope cable; Computer Video character generator; Vitek traps;

Scientific-Atlanta satellite receivers & satellite antenna.

Miles of plant: 35. Additional miles planned: 10. Homes

passed: 2,300. Total homes in franchised area: 3,500.

Manager: Howard H. Howells.

City fee: 3% of gross.

Ownership: R. V. Cable-Vision Inc. (see Cable Group Ownership), 100%.

**LEBANON**—Centel Cable TV Co., 247 N. Depot St., Lebanon 40033. Phone: 502-692-3000. County: Marion. Population: 5,528.

TV Market Ranking: Outside TV markets. Franchise expiration date: March 9, 1990. Began: Jan. 1971.

Channel capacity: 14. Channels available but not in use: None.

## Basic Service

Subscribers: 1,771 (10/31/82). Potential: 3,000.

Programming (received off-air): WKZT (E) Elizabethtown; WKYT-TV (C), WLEX-TV (N) & WTVQ-TV (A) Lexington; WAVE-TV (N), WDRB-TV (I), WHAS-TV (C) & WLKY-TV (A) Louisville; allband FM. Programming (via satellite): WTBS (I) Atlanta; CNN; Christian Bcstg. Network; ESPN.

Fee: \$25 installation, \$9 monthly.

## Tier 1

Subscribers: 276 (10/31/82). Began: June 12, 1980.

Programming (via satellite): Showtime Entertainment; The Movie Channel.

Fee: \$25 installation, \$10.95 monthly.

Equipment: Blonder-Tongue headend; Jerrold amplifiers; Vikoa cable; Tocom set-top converters; Scientific-Atlanta satellite antenna.

Miles of plant: 40. Additional miles planned: None. Homes

passed: 2,600. Total homes in franchised area: 2,600.

Manager: Wanda Buckler. Chief technician: Tom Short.

City fee: 5% of gross.

Ownership: Centel Communications Co. (see Cable Group Ownership), 100%.

**LEBANON JUNCTION**—See Bullitt County, KY.

**LEITCHFIELD**—Kentucky Cable TV Inc., Box 462, Elizabethtown 42701. Phone: 502-765-2731. County: Grayson. Population: 2,983.

TV Market Ranking: Below 100. Franchise expiration date: N.A. Began: May 4, 1985.

Channel capacity: 12. Channels available but not in use: 1.

## Basic Service

Subscribers: 976 (12/31/81). Potential: 1,900.

Programming (received off-air): WEHT (C) & WTVW (A) Evansville; WBKO (A) Bowling Green; WKZT (E) Elizabethtown; WAVE-TV (N), WDRB-TV (I), WHAS-TV (C) & WLKY-TV (A) Louisville; WDCN-TV (E), WNGE (A), WSMV (N), WTVF (C) & WZTV (I) Nashville; allband FM. Current originations (hours weekly): Time-weather (168).

Fee: \$9.95 installation, \$8.75 monthly.

Equipment: Ameco headend & amplifiers.

Miles of plant: 18. Homes passed: 2,502.

Manager: Morris Barton.

City fee: 3% of gross.

Ownership: Tennessee-Kentucky Cable TV Co. (see Cable Group Ownership), 100%.

**LEON**—See Grayson, KY.

**LESLIE COUNTY**—See Helton, KY.

**LEWIS COUNTY**—Lewis County Cable Vision, 300 Lexington Ave., Vanceburg 41179. Phone: 606-796-3490. Also serves Black Oak. Population: 1,000.

TV Market Ranking: Outside TV markets. Franchise expiration date: N.A. Began: June 24, 1977.

Channel capacity: 12. Channels available but not in use: 3.

## Basic Service

Subscribers: 249 (12/31/81). Potential: 600.

Programming (received off-air): WKYT-TV (C) & WLEX-TV (N) Lexington; WKMR (E) Morehead; WCPO-TV (C), WKRC-TV (A), WLWT (N) & WXIX-TV (I) Cincinnati; WCHS-TV (C) Charleston; WOWK-TV (A) & WSAZ-TV Huntington.

Fee: \$65 installation, \$6.50 monthly.

Equipment: Blonder-Tongue headend; Jerrold amplifiers; Comm/Scope cable.

Miles of plant: 8. Additional miles planned: 2. Homes

passed: 1,000. Total homes in franchised area: 1,000.

Manager: James R. Withrow.

County fee: 2% of gross.

Ownership: James R. Withrow (see Cable Group Ownership), 100%.

**LEWISPORT**—Lewisport Cablevision Co. Inc., Market Street, Box 198, Lewisport 42351. Phone: 502-295-3232. County: Hancock. Population: 1,846.

TV Market Ranking: 86. Franchise expiration date: 1998. Began: May 1981.

Channel capacity: 35 (plans 2-way). Channels available but not in use: 21.

## Basic Service

Subscribers: 387 (11/12/82). Potential: 600.

Programming (received off-air): WEHT (C), WFIE-TV (N) & WTVW (A) Evansville; WDRB-TV (I) & WHAS-TV (C) Louisville; WKOH (E) Owensboro. Programming (via satellite): WTBS (I) Atlanta; WGN-TV (I) Chicago; CNN; ESPN.

Current originations (hours weekly): Time-weather (24); message wheel (24); community bulletin board (24); public access channel; educational access channel; government access channel.

Planned originations: Local live.

Fee: \$20 installation, \$10 monthly.

## Tier 1

Subscribers: 286 (11/12/82). Began: May 1981.

Programming (via satellite): Home Box Office Inc.

Fee: \$20 installation, \$9 monthly.

## Tier 2

Subscribers: 71 (11/12/82). Began: May 1981.

Programming (via satellite): Cinemax; Nickelodeon.

Fee: \$20 installation, \$10 monthly.

Local advertising: Yes. Rates: Week, \$25 (message wheel).

Equipment: Scientific-Atlanta headend & amplifiers; Comm/Scope cable; Vitek traps; BEI character generator; Standard Components set-top converters; Microdyne & Scientific-Atlanta satellite receivers; Scientific-Atlanta satellite antenna.

Miles of plant: 10. Additional miles planned: 2. Homes

passed: 600. Total homes in franchised area: 600.

Manager: Sherry Deck. Chief technician: Scott Weber.

City fee: 3% of gross.

Ownership: J. D. Hall Jr., 51%; Joe McCorkle, 41%.

**LEXINGTON**—TeleCable of Lexington Inc., Box 5630, Lexington 40555. Phone: 606-266-1149. County: Fayette. Also serves Fayette County. Population: 200,000.

TV Market Ranking: Below 100. Franchise expiration date: N.A. Began: Oct. 1, 1980.

Channel capacity: 35. Channels available but not in use: N.A.

## Basic Service

Subscribers: 45,100 (9/30/82). Potential: N.A.

Programming (received off-air): WKLE (E), WKYT-TV (C), WLEX-TV (N) & WTVQ-TV (A) Lexington. Program-

# Cable Systems

## KENTUCKY—(Continued)

ming (via satellite): WTBS (I) Atlanta; WGN-TV (I) Chicago; WOR-TV (I) New York; CNN; Christian Bcstg. Network; C-SPAN; ESPN; MTV; Modern Satellite Network; Nickelodeon; PTL; Spanish International Network; USA Network; Weather Channel.  
Current origination: Time-weather; news ticker; channel guide; community bulletin board; emergency alert; public access channel; educational access channel; government access channel; shoppers' guide; film; teletext news; teletext sports.  
Fee: \$15 installation, \$5.50 monthly.

### Tier 1

Subscribers: 26,600 (9/30/82). Began: N.A.  
Programming (via satellite): Home Box Office Inc.  
Fee: \$15 installation, \$6.95 monthly.

### Tier 2

Subscribers: 16,100 (9/30/82). Began: N.A.  
Programming (via satellite): Cinemax.  
Fee: \$15 installation, \$6.95 monthly.

Equipment: Jerrold cable; Scientific-Atlanta satellite antenna.

Miles of plant: 126.

Manager: Max Hertweck.

Ownership: TeleCable Corp. (see Cable Group Ownership), 30%; Thomas L. Adams, John T. Bakhaus Jr., Thomas Bell, Robert H. Biggerstaff, William Blackford, Carl B. Bryant, Eleanor M. Douglas, John Everton, Earl Sexton & William Sturgill, 20% jointly.

**LIBERTY**—Liberty TV Co. Inc., Box P, Liberty 42539. Phone: 306-737-6871. County: Casey. Also serves Casey County, Middleburg & Yosemite. Population: 11,000.

TV Market Ranking: Outside TV markets. Franchise expiration date: N.A. Began: Aug. 1953.

Channel capacity: 12 (plans 2-way). Channels available but not in use: N.A.

### Basic Service

Subscribers: 988 (12/31/81). Potential: 1,110.

Programming (received off-air): WBKO (A) Bowling Green; WKYT-TV (C), WLEX-TV (N) & WTVQ-TV (A) Lexington; WAVE-TV (N), WDRB-TV (I), WHAS-TV (C), WKPC-TV (E) & WLKY-TV (A) Louisville; WKSO (E) Somerset; 1 FM.

Current origination (hours weekly): Time-weather (168).  
Fee: \$20 installation, \$6.50 monthly.

Equipment: Scientific-Atlanta headend; Ameco amplifiers; Essex cable.

Miles of plant: 75. Additional miles planned: 20. Homes passed: 1,100.

Manager: George E. Wolford. Chief technician: Gerald Wetherington.

City fee: \$1 per year.

Ownership: Basil Cable Systems Inc. (see Cable Group Ownership), 100%.

**Lick Creek**—See Burnwell, KY.

**LICKBURG**—See Salyersville, KY.

**LIGON**—See Floyd County, KY.

**LINCOLNSHIRE**—See Louisville, KY.

**LITTLE MUD CREEK**—See Harold, KY.

**LITTLE ROBINSON**—See Harold, KY.

**LIVERMORE**—McLean County Cablevision, Box 1789, Owensboro 42301. Phone: 502-685-2991. County: McLean. Also serves Calhoun. Population: 5,000.

TV Market Ranking: Outside TV markets. Franchise expiration date: N.A. Began: Dec. 15, 1980.

Channel capacity: N.A. Channels available but not in use: N.A.

### Basic Service

Subscribers: 253 (6/30/82). Potential: 1,500.

Programming (received off-air): WEHT (C), WFIE-TV (N), WNIN (E) & WTVW (A) Evansville; WBKO (A) Bowling Green; WNGE (A), WSMV (N) & WTVF (C) Nashville. Programming (via common carrier microwave): WTTV (I) Bloomington. Programming (via satellite): WTBS (I) Atlanta; WGN-TV (I) Chicago.

Current origination (hours weekly): Time-weather (168-shared); news ticker (168-shared); message wheel (105); emergency alert (168); local live (9); cable network; public access channel; educational access channel; government access channel.

Fee: \$20 installation, \$8 monthly.

### Tier 1

Subscribers: 123 (2/28/81). Began: Dec. 15, 1980.

Programming (via common carrier microwave): Home Box Office Inc.; The Movie Channel.

Fee: \$20 installation, \$9 monthly (each).

Local advertising: Yes.

Equipment: Scientific-Atlanta headend; Delta-Benco-Cascade amplifiers; CCS Hatfield cable; Shibaden cameras; Sony VTRs; Singer-Graflex film chain; Knox character generator; Andrew satellite antenna.

Miles of plant planned: 30. Homes passed: 450. Total homes in franchised area: 500.

Manager: Harold R. Sagraves. Chief technician: Ralph Dorris.

City fee: 3% of gross.

Ownership: Kentuckiana Cablevision Inc. (see Cable Group Ownership), 100%.

**LIVINGSTON COUNTY**—See Paducah, KY.

**LLOYD**—See Boyd County, KY.

**LOG MOUNTAIN**—See Bell County, KY.

**LONDON**—Centel Cable TV Co., Box 758, London 40741.

Phone: 606-864-4222. County: Laurel. Also serves Keavy. Population: 4,500.

TV Market Ranking: Outside TV markets. Franchise expiration date: Jan. 1, 1991. Began: Oct. 1958.

Channel capacity: 14 (2-way). Channels available but not in use: None.

### Basic Service

Subscribers: 3,671 (10/31/82). Potential: N.A.

Programming (received off-air): WKYT-TV (C), WLEX-TV (N) & WTVQ-TV (A) Lexington; WKSO (E) Somerset; WATE-TV (A) & WBIR-TV (C) Knoxville; allband FM. Programming (via satellite): WTBS (I) Atlanta; WGN-TV (I) Chicago; CNN; Christian Bcstg. Network; ESPN.

Current origination (hours weekly): Time-weather (168).  
Fee: \$25 installation, \$9 monthly.

### Tier 1

Subscribers: 826 (10/31/82). Began: N.A.

Programming (via satellite): Showtime Entertainment; The Movie Channel.

Fee: \$25 installation, \$10.95 monthly.

Equipment: Jerrold headend; Vikoa amplifiers; Essex & Times cable; Tocom set-top converters; Scientific-Atlanta satellite antenna.

Miles of plant: 33. Additional miles planned: None.

Manager: Tami L. Cook. Chief technician: Earl Finley.

City fee: 3% of gross.

Ownership: Centel Communications Co. (see Cable Group Ownership), 100%.

\* **London**—East 80 Cable TV, Rte. 10, Box 402, London 40741. Phone: 606-864-5279. County: Laurel. Population: 4,000. TV Market Ranking: Outside TV markets. Franchise expiration date: N.A. Ownership: Rance Bruner & Kenneth Smith, 50% each.

**LOST CREEK**—See Bulan, KY.

**LOTTS CREEK**—See Bulan, KY.

**LOUISA**—Edwards' Cable TV, Blaine 41124. Phone: 606-652-3908. County: Lawrence. Population: 2,010.

TV Market Ranking: 36. Franchise expiration date: N.A. Began: Jan. 1, 1973.

Channel capacity: 5. Channels available but not in use: None.

### Basic Service

Subscribers: 839 (12/31/81). Potential: 1,200.

Programming (received off-air): WKMR (E) Morehead; WCHS-TV (C) Charleston; WOWK-TV (A), WPPY-TV (E) & WSAZ-TV Huntington.

Fee: \$10 installation, \$5 monthly.

Equipment: Ralph headend; Jerrold amplifiers; Superior cable.

Miles of plant: 17. Homes passed: 1,400. Total homes in franchised area: 1,400.

Manager: Lowell Edwards.

City fee: \$200 license fee plus 2% of gross.

Ownership: Lowell Edwards, 100%.

**LOUISVILLE**—CPI of Louisville Inc., 1536 Story Ave., Louisville 40206. Phone: 502-584-8355. County: Jefferson. Also serves Audubon Park, Bancroft, Bellewood, Broadfields, Brownsboro Village, Cambridge, Crossgate, Devondale, Druid Hills, Fairmeade, Glenview Hills, Graymoor, Houston Acres, Indian Hills-Cherokee, Jeffersonton, Keeneland, Kingsley, Lincolnshire, Lyndon, Lynnview, Maryhill Estates, Meadowview Estates, Mockingbird Valley, Norbourne, Norbourne Estates, Northfield, Norwood, Parkway Village, Plymouth Village, Richlawn, Robinswood, Rolling Field, St. Matthews, Seneca Gardens, Springlee, Strathmoor Gardens, Strathmoor Manor, Strathmoor Village, Sycamore, Wellington, West Buechel, Westwood, Wildwood & Woodland Hills. Population: N.A. (areas served). TV Market Ranking: 38. Franchise expiration date: Oct. 26, 1987. Began: Jan. 15, 1979.

Channel capacity: 35. Channels available but not in use: N.A.

Ownership: Mike Little & Oliver Little Jr., 50% each.

**MENTOR**—See Campbell County, KY.

**MIDDLEBURG**—See Liberty, KY.

**MIDDLESBORO**—Sammons Communications Inc., 201 Chester Ave., Middlesboro 40965. Phone: 606-248-6620. County: Bell. Population: 11,878.

TV Market Ranking: Outside TV markets. Franchise expiration date: N.A. Began: July 20, 1968.

Channel capacity: 12. Channels available but not in use: None.

## Basic Service

Subscribers: 4,115 (11/3/82). Potential: 4,200.

Programming (received off-air): WKYT-TV (C) & WLEX-TV (N) Lexington; WKSO (E) Somerset; WLOS-TV (A) Greenville-Spartanburg & Asheville; WATE-TV (A), WBIR-TV (C) & WTVK (N) Knoxville; WCYB-TV (N) Bristol; allband FM. Programming (via satellite): WTBS (I) Atlanta; Christian Bcstg. Network; ESPN.

Current originations (hours weekly): Time-weather (24).

## Tier 1

Subscribers: 1,356 (11/3/82). Began: N.A.

Programming (via satellite): Home Box Office Inc.

Fee: \$15 installation, \$10.95 monthly.

Miles of plant: 71. Additional miles planned: None. Homes passed: 4,281. Total homes in franchised area: 4,281.

Manager: Robert V. Williams. Chief technician: Beverly Bradshaw.

City fee: 3% of gross.

Ownership: Sammons Communications Inc. (see Cable Group Ownership), 100%.

**MIDDLETOWN**—See Jefferson County, KY.

**MIDLAND**—See Salt Lick, KY.

**MIDWAY**—Centel Cable TV Co., 135 Morgan St., Versailles 40383. Phone: 606-873-8905. County: Woodford. Population: 2,000.

TV Market Ranking: Below 100. Franchise expiration date: Feb. 13, 1988. Began: Sept. 1973.

Channel capacity: 14. Channels available but not in use: None.

## Basic Service

Subscribers: 294 (10/31/82). Potential: N.A.

Programming (received off-air): WKLE (E), WKYT-TV (C), WLEX-TV (N) & WTVQ-TV (A) Lexington; WAVE-TV (N), WDRB-TV (I), WHAS-TV (C) & WLKY-TV (A) Louisville; WCPO-TV (C), WKRC-TV (A) & WXIX-TV (I) Cincinnati. Programming (via satellite): CNN.

Fee: \$25 installation, \$8 monthly.

## Tier 1

Subscribers: 103 (10/31/82). Began: N.A.

Programming (via satellite): Showtime Entertainment; The Movie Channel.

Fee: \$25 installation, \$10.95 monthly.

Equipment: Jerrold headend & amplifiers; Essex cable; Tocom set-top converters; Scientific-Atlanta satellite receivers & satellite antenna.

Miles of plant: 3. Homes passed: 475. Total homes in franchised area: 500.

Manager: Diane Carmicle. Chief technician: Larry Thompson.

Ownership: Centel Communications Co. (see Cable Group Ownership), 100%.

**MILLERSBURG**—Centel Cable TV Co., 230 Main St., Paris 40361. Phone: 606-987-5542. County: Bourbon. Population: 1,400.

TV Market Ranking: Below 100. Franchise expiration date: Oct. 19, 1993. Began: March 16, 1980.

Channel capacity: 35 (2-way). Channels available but not in use: 21.

## Basic Service

Subscribers: 190 (10/31/82). Potential: N.A.

Programming (received off-air): WKLE (E), WKYT-TV (C), WLEX-TV (N) & WTVQ-TV (A) Lexington; WBTI (I), WCPO-TV (C), WKRC-TV (A), WLWT (N) & WXIX-TV (I) Cincinnati. Programming (via satellite): WTBS (I) Atlanta.

Fee: \$25 installation, \$9 monthly.

## Tier 1

Subscribers: 62 (10/3/82). Began: N.A.

Programming (via satellite): Showtime Entertainment; The Movie Channel.

Fee: \$25 installation, \$10.95 monthly.

Equipment: T.E.S.T. traps; Oak set-top converters; Scientific-Atlanta satellite receivers & satellite antenna.

Miles of plant: 4. Additional miles planned: None. Homes passed: 500. Total homes in franchised area: 500.

**CABLE COMMUNICATIONS MANAGEMENT AND ENGINEERING CONSULTANTS**

**MALARKEY TAYLOR ASSOCIATES**

CALL TOLL FREE 860-424-8036

Manager: Charlene Gilvin. Chief technician: Mark McFadden.

City fee: 3% of gross.

Ownership: Centel Communications Co. (see Cable Group Ownership), 100%.

**MILLS**—See Knox County (eastern portion), KY.

**MINOR LANE HEIGHTS**—See Jefferson County, KY.

**MOCKINGBIRD VALLEY**—See Louisville, KY.

**MOLUS**—See Hulen, KY.

**MONTGOMERY COUNTY**—See Camargo, KY.

**MONTICELLO**—Cumberland Valley Cablevision, Rte. 3, Box 48, Monticello 42633. Phone: 606-348-8416. County: Wayne. Also serves Wayne County. Population: 9,000.

TV Market Ranking: Outside TV markets. Franchise expiration date: N.A. Began: Nov. 1, 1960.

Channel capacity: 21. Channels available but not in use: N.A.

## Basic Service

Subscribers: 2,306 (6/30/82). Potential: 3,000.

Programming (received off-air): WBKO (A) Bowling Green; WKYT-TV (C), WLEX-TV (N) & WTVQ-TV (A) Lexington; WDRB-TV (I) Louisville; WKSO (E) Somerset; WATE-TV (A), WBIR-TV (C) & WTVK (N) Knoxville; 3 FMs. Programming (via satellite): WTBS (I) Atlanta; ESPN; PTL.

Current originations (hours weekly): Time-weather (168); news ticker (168).

Fee: \$15 installation, \$8.50-\$10 monthly.

## Tier 1

Subscribers: 211 (2/21/81). Began: Oct. 1, 1980.

Programming (via satellite): The Movie Channel.

Fee: \$15 installation, \$9.95 monthly.

Local advertising: Planned.

Equipment: Gardiner & Tocom headend; Jerrold amplifiers; CCS Hatfield cable; Zenith character generator; Gardiner satellite antenna.

Miles of plant: 85. Additional miles planned: 5. Homes passed: 2,803.

Chief technician: J. R. Guffey.

City fee: 3% of gross.

Ownership: Tennessee-Kentucky Cable TV Co. (see Cable Group Ownership), 100%.

**MOORLAND**—See Jefferson County, KY.

**MOREHEAD**—Centel Cable TV Co., 113 N. Wilson Ave., Box 237, Morehead 40351. Phone: 606-784-4426. County: Rowan. Also serves Clearfield, Cranston, Grassy Lick & Rowan County. Population: 18,000.

TV Market Ranking: Outside TV markets. Franchise expiration date: Dec. 14, 1991. Began: 1958.

Channel capacity: 12. Channels available but not in use: None.

## Basic Service

Subscribers: 3,368 (10/31/82). Potential: 3,500.

Programming (received off-air): WKYT-TV (C), WLEX-TV (N) & WTVQ-TV (A) Lexington; WKMR (E) Morehead; WCPO-TV (C) Cincinnati; WOWK-TV (A) & WSAZ-TV (N) Huntington. Programming (via satellite): WTBS (I) Atlanta; CNN.

Current originations: Educational access channel.

Fee: \$25 installation, \$7 monthly.

## Tier 1

Subscribers: 590 (10/31/82). Began: Jan. 23, 1980.

Programming (via satellite): Showtime Entertainment.

Fee: \$25 installation, \$10.95 monthly.

Equipment: Jerrold headend; Ameco & Cascade amplifiers; Scientific-Atlanta satellite receivers & satellite antenna.

Miles of plant: 72. Additional miles planned: None. Homes passed: 3,862. Total homes in franchised area: 3,900.

Manager: Dee Dickerson. Chief technician: Art Nickel.

City fee: 2% of gross.

Ownership: Centel Communications Co. (see Cable Group Ownership), 100%.

**Moreland**—See Hustonville, KY.

**MORGANFIELD**—Union County Cable Ltd., Rte. 5, Box 27P, Morganfield 42437. Phone: 502-389-1818. County: Union. Also serves Uniontown. Population: 4,818.

# Cable Systems

## KENTUCKY—(Continued)

TV Market Ranking: 69,86. Franchise expiration date: N.A.  
Began: Aug. 1, 1980.  
Channel capacity: 12. Channels available but not in use: N.A.

### Basic Service

Subscribers: 1,264 (6/30/82). Potential: N.A.  
Programming (received off-air): WEHT (C), WFIE-TV (N) & WTVW (A) Evansville; WKMA (E) Madisonville. Programming (via satellite): WTBS (I) Atlanta; WGN-TV (I) Chicago; CNN; Christian Bcstg. Network; ESPN. Planned programming: WKSO (E) Somerset.  
Fee: \$20 installation, \$7.50 monthly.

### Tier 1

Subscribers: 986 (11/20/81). Began: Aug. 1, 1980.  
Programming (via satellite): Home Box Office Inc.  
Fee: \$8 monthly.

Manager: Phyllis Scott. Chief technician: Stan Warner.  
City fee: 3% of gross.  
Ownership: Tennessee-Kentucky Cable TV Co. (see Cable Group Ownership), 100%.

**MORGANTOWN**—Western Kentucky Cable TV Co., c/o Alton Blakely, 118 Hillandale Dr., Somerset 42501. County: Butler. Population: 1,394.

TV Market Ranking: Below 100. Franchise expiration date: N.A. Began: N.A.

Channel capacity: N.A. Channels available but not in use: N.A.

### Basic Service

Subscribers: 400 (12/31/81). Potential: 850.  
Programming (received off-air): WBKO (A) & WKGB (E) Bowling Green; WHAS-TV (C) Louisville; WDCN-TV (E), WNGE (A), WTVF (C) & WZTV (I) Nashville. Programming (via satellite): WGN-TV (I) Chicago; WOR-TV (I) New York.

Ownership: Thomas D. Shank (see Cable Group Ownership).

**Morris Creek**—See Stanton, KY.

**MORTONS GAP**—See Madisonville, KY.

**MOUNT STERLING**—Centel Cable TV Co., Box 303, 17 Wilson Place, Mount Sterling 40353. Phone: 606-498-3342. County: Montgomery. Population: 5,083.

TV Market Ranking: Below 100. Franchise expiration date: July 19, 1985. Began: July 15, 1970.

Channel capacity: 14 (2-way). Channels available but not in use: None.

### Basic Service

Subscribers: 2,996 (10/31/82). Potential: 3,532.  
Programming (received off-air): WKLE (E), WKYT-TV (C), WLEX-TV (N) & WTVQ-TV (A) Lexington; WHAS-TV (C) Louisville; WCPO-TV (C), WKRC-TV (A), WLWT (N) & WXIX-TV (I) Cincinnati. Programming (via satellite): WTBS (I) Atlanta; CNN; ESPN.  
Fee: \$25 installation, \$8 monthly.

### Tier 1

Subscribers: 469 (10/31/82). Began: N.A.  
Programming (via satellite): Showtime Entertainment; The Movie Channel.  
Fee: \$25 installation, \$10.95 monthly.

Equipment: Jerrold, Scientific-Atlanta & Tocom headend; GTE Sylvania & Jerrold amplifiers; Vikoa cable; Tocom set-top converters; Scientific-Atlanta satellite antenna.  
Miles of plant: 25. Homes passed: 3,693. Total homes in franchised area: 3,850.

Manager: Helen Montjoy. Chief technician: Jerry Smith.  
City fee: 4% of gross.  
Ownership: Centel Communications Co. (see Cable Group Ownership), 100%.

**MOUNT VERNON**—Mount Vernon TV Cable Co., Box 397, Williams St., Mount Vernon 40456. Phone: 606-256-4142. County: Rockcastle. Population: 2,200.

TV Market Ranking: Outside TV markets. Franchise expiration date: 1985. Began: May 1, 1955.

Channel capacity: 13. Channels available but not in use: 4.

### Basic Service

Subscribers: 740 (7/1/82). Potential: 1,000.  
Programming (received off-air): WKLE (E), WKYT-TV (C), WLEX-TV (N) & WTVQ-TV (A) Lexington; WBIR-TV (C) Knoxville; allband FM.  
Fee: \$25 installation, \$7.75 monthly.

Equipment: Blonder-Tongue headend & amplifiers; RMS cable.

Miles of plant: 10. Additional miles planned: 4. Total homes in franchised area: 950.

Manager: Wayne Stewart. Chief technician: William R. Ramsey.  
City fee: None.  
Ownership: Wayne Stewart, 100%.

**MOUNT WASHINGTON**—See Bullitt County, KY.

**MOUSIE**—TV Service Inc., Box 503, Hindman 41822. Phone: 606-785-3450. County: Knott. Also serves Topmost. Population: 700.

TV Market Ranking: Below 100. Franchise expiration date: N.A. Began: 1958.

Channel capacity: 5. Channels available but not in use: N.A.

### Basic Service

Subscribers: 352 (12/31/81). Potential: 460.  
Programming (received off-air): WKHA (E) & WKYH-TV (N) Hazard; WCHS-TV (C) Charleston; WOWK-TV (A) & WSAZ-TV Huntington.

Ownership: TV Service Inc. (see Cable Group Ownership), 100%.

**MUD CREEK**—See Floyd County, KY.

**MULDRAUGH**—See Radcliff, KY.

**MUNFORDVILLE**—Mid-Kentucky Cable TV, 102 W. Front St., Glasgow 42141. Phone: 502-651-3126. County: Hart. Population: 1,233.

TV Market Ranking: Below 100. Franchise expiration date: N.A. Began: 1965.

Channel capacity: 12. Channels available but not in use: N.A.

### Basic Service

Subscribers: 586 (6/30/82). Potential: 750.  
Programming (received off-air): WTVW (A) Evansville; WBKO (A) Bowling Green; WKZT (E) Elizabethtown; WKYT-TV (C) & WLEX-TV (N) Lexington; WAVE-TV (N), WDRB-TV (I), WHAS-TV (C) & WLKY-TV (A) Louisville; WNGE (A), WSMV (N), WTVF (C) & WZTV (I) Nashville; allband FM.  
Fee: \$15 installation, \$7.75 monthly.

Equipment: Jerrold headend; Ameco & Jerrold amplifiers; Essex cable.

Miles of plant: 10. Homes passed: 770.

Manager: Ruth Jean Sharp. Chief technician: Roland Pedigo.

City fee: None.

Ownership: Mid-Kentucky Cable TV (see Cable Group Ownership), 100%.

**MURRAY**—Murray Cablevision, Bel Air Shopping Center, S. 12th St., Murray 42071. Phone: 502-753-5005. County: Calloway. Population: 18,800.

TV Market Ranking: 69. Franchise expiration date: N.A. Began: May 1965.

Channel capacity: 12 (2-way). Channels available but not in use: None.

### Basic Service

Subscribers: 5,625 (12/31/82). Potential: N.A.  
Programming (received off-air): WKMU (E) Murray; WPSD-TV (N) Paducah; KFVS-TV (C) Cape Girardeau; WBBJ-TV (A) Jackson; WDCN-TV (E), WNGE (A), WTVF (C) & WZTV (I) Nashville. Programming (via satellite): WTBS (I) Atlanta; USA Network.  
Current origination (hours weekly): Time-weather (168); local live (shared); educational access channel (shared).  
Fee: \$15 installation, \$7.95 monthly.

### Tier 1

Subscribers: 2,625 (12/31/82). Began: Dec. 1, 1978.  
Programming (via satellite): Home Box Office Inc.  
Fee: \$8.50 monthly.

Equipment: Scientific-Atlanta headend; Cascade & Theta-Com amplifiers; Comm/Scope cable; Microdyne satellite antenna.

Miles of plant: 65. Homes passed: 7,500.

Manager: Ken Thomas. Chief technician: Rondal Smith.

City fee: 3% of gross.

Ownership: American TV & Communications Corp. (see Cable Group Ownership), 100%.

**MYRA**—See Dorton, KY.

**NED**—See Altro, KY.

**NEON**—See Jenkins, KY.

**New Allen**—See Allen, KY.

**NEW HAVEN**—See Bardstown, KY.

**NEW HOPE**—Gays Cable TV Service, Box 436, Rte. 1, Oneida 40972. County: Nelson. Population: 180.

TV Market Ranking: 38. Franchise expiration date: N.A. Began: N.A.

Channel capacity: N.A. Channels available but not in use: N.A.

### Basic Service

Subscribers: 30 (12/31/81). Potential: N.A.  
Programming (received off-air): WKYH-TV (N) Hazard; WKYT-TV (C), WLEX-TV (N) & WTVQ-TV (A) Lexington.  
Fee: \$6 monthly.

Ownership: Gays Cable TV Service (see Cable Group Ownership), 100%.



**NEWPORT**—Storer Communications, Box 2675, Covington 41012. Phone: 606-431-7770. County: Campbell. Population: 25,998.

TV Market Ranking: 17. Franchise expiration date: N.A. Began: 1981.

Channel capacity: 36 (2-way). Channels available but not in use: N.A.

## Basic Service

Subscribers: 2,633 (10/31/82). Potential: N.A.

Programming (received off-air): WCVN (E) Covington; WKYT-TV (C) Lexington; WBTI (I), WCET (E), WCPO-TV (C), WKRC-TV (A), WLWT (N) & WXIX-TV (I) Cincinnati. Programming (via satellite): WTBS (I) Atlanta; WGN-TV (I) Chicago; ARTS/Nickelodeon; Cable Health Network; CNN; CNN Headline News; Christian Bcstg. Network; C-SPAN; Daytime; ESPN; Modern Satellite Network; MTV; Nashville Network; PTL; Reuters News View; USA Network; Weather Channel.

Current origination: Time-weather (shared); sports ticker (shared); stock ticker (shared); channel guide (shared); community bulletin board (shared); local live (shared); public access channel (shared); educational access channel; government access channel (shared); leased access channel; religious access channel (shared); job listings (shared).

Fee: \$15 installation, \$6.95 monthly.

## Tier 1

Subscribers: 1,899 (10/31/82). Began: N.A.

Programming (via satellite): Home Box Office Inc.

Fee: \$9.95 installation, \$7.00 monthly.

## Tier 2

Subscribers: 1,578 (10/31/82). Began: N.A.

Programming (via satellite): Showtime Entertainment.

Fee: \$9.95 installation, \$7.00 monthly.

## Tier 3

Subscribers: 1,074 (10/31/82). Began: N.A.

Programming (via satellite): Cinemax.

Fee: \$9.95 installation, \$7.00 monthly.

## Tier 4

Planned programming (via satellite): Spotlight.

Local advertising: Yes.

Equipment: Scientific-Atlanta headend & amplifiers; Comm/Scope cable; Compuid character generator; Jerrold set-top converters; Scientific-Atlanta satellite receivers & satellite antenna.

Miles of plant: 42. Homes passed: 4,771.

Manager: Keith Bollman. Chief technician: Rick Bolender.

City fee: 3% of gross.

Ownership: Storer Cable Communications (see Cable Group Ownership), 100%. Note: Purchased from MetroVision Inc., Jan. 1983.

**NICHOLASVILLE**—Centel Cable TV Co., Box 821, 220 Edgewood Dr., Nicholasville 40356. Phone: 606-885-6288. County: Jessamine. Also serves Jessamine County. Population: 10,000.

TV Market Ranking: Below 100. Franchise expiration date: June 1, 1991. Began: June 1972.

Channel capacity: 14 (partially 2-way). Channels available but not in use: None.

## Basic Service

Subscribers: 2,216 (10/31/82). Potential: 3,991.

Programming (received off-air): WKLE (E), WKYT-TV (C), WLEX-TV (N) & WTVQ-TV (A) Lexington; WDRB-TV (I) Louisville; 1 FM. Programming (via satellite): WTBS (I) Atlanta; WGN-TV (I) Chicago; CNN; Christian Bcstg. Network; ESPN; USA Network.

Fee: \$25 installation, \$9 monthly.

## Tier 1

Subscribers: 832 (10/31/82). Began: 1979.

Programming (via satellite): Showtime Entertainment; The Movie Channel.

Fee: \$25 installation, \$10.95 monthly.

Equipment: Jerrold headend & amplifiers; Essex cable; To-com set-top converters; Scientific-Atlanta satellite antenna.

Miles of plant: 40. Additional miles planned: None. Homes passed: 3,748. Total homes in franchised area: 4,100.

Manager: Jane Cecil. Chief technician: Tom Baley.

City fee: 4% of gross.

Ownership: Centel Communications Co. (see Cable Group Ownership), 100%.

**NORBOURNE**—See Louisville, KY.

**NORBOURNE ESTATES**—See Louisville, KY.

**NORTH MIDDLETOWN**—Centel Cable TV Co., 230 Main St., Paris 40361. Phone: 606-987-5542. County: Bourbon. Population: 1,300.

TV Market Ranking: Below 100. Franchise expiration date: Sept. 8, 1998. Began: Jan. 1, 1980.

Channel capacity: 35 (2-way). Channels available but not in use: 21.

# CABLE TV • RADIO • TV

*Lester Kamin & Co.*

2500 No. Loop West, Suite 111 **BROKERS**

Houston, Texas 77018 713-957-0310

## Basic Service

Subscribers: 122 (10/31/82). Potential: N.A.

Programming (received off-air): WKLE (E), WKYT-TV (C), WLEX-TV (N) & WTVQ-TV (A) Lexington; WBTI (I), WCPO-TV (C), WKRC-TV (A), WLWT (N) & WXIX-TV (I) Cincinnati. Programming (via satellite): WTBS (I) Atlanta; ESPN.

Fee: \$25 installation, \$9 monthly.

## Tier 1

Subscribers: 54 (10/31/82). Began: N.A.

Programming (via satellite): Showtime Entertainment; The Movie Channel.

Fee: \$25 installation, \$10.95 monthly.

Equipment: T.E.S.T. traps; Oak set-top converters; Scientific-Atlanta satellite receivers & satellite antenna.

Miles of plant: 3. Additional miles planned: None. Homes passed: 350. Total homes in franchised area: 350.

Manager: Charlene Gilvin. Chief technician: Mark McFadden.

City fee: 3% of gross.

Ownership: Centel Communications Co. (see Cable Group Ownership), 100%.

**NORTHFIELD**—See Louisville, KY.

\* **Nortonville**—Tomberlin Technology Inc. County: Hopkins. Population: 1,336. TV Market Ranking: Outside TV markets. Franchise expiration date: Oct. 1997. Channel capacity: 54. **Basic Service**—Planned programming: ESPN; Nickelodeon. Fee: \$8 monthly. **Tier 1**—Planned programming: HTN Plus; Showtime Entertainment. Fee: \$8 monthly (each). City fee: 3% of gross. Ownership: William F. Tomberlin (see Cable Group Ownership), 100%.

**NORWOOD**—See Louisville, KY.

**OAK GROVE**—Oak Grove Cable TV, c/o Tomberlin Technology Inc., Box 678, Hendersonville, TN 37075. Phone: 615-822-1400. County: Christian. Population: 2,086.

TV Market Ranking: Outside TV markets. Franchise expiration date: N.A. Began: N.A.

Channel capacity: N.A. Channels available but not in use: N.A.

## Basic Service

Subscribers: 600 (12/31/81). Potential: 900.

Programming (received off-air): WDCN-TV (E), WNGE (A), WSMV (N), WTVF (C) & WZTV (I) Nashville. Programming (via satellite): WTBS (I) Atlanta; WGN-TV (I) Chicago; WOR-TV (I) New York.

Ownership: William F. Tomberlin (see Cable Group Ownership), pres., 100%.

**OAKLAND**—See Bowling Green, KY.

**OHIO COUNTY**—See Hartford, KY.

**OLD BROWNSBORO PLACE**—See Jefferson County, KY.

\* **Oldham County**—Oldham County Cable TV Co. Inc., 414 W. Jefferson St., La Grange 40031. Phone: 502-222-0144. Plans service to La Grange. Population: 15,305. TV Market Ranking: 38. Franchise expiration date: N.A. **Basic Service**—Planned programming (received off-air): WAVE-TV (N), WDRB-TV (I), WHAS-TV (C), WKMJ (E), WKPC-TV (E) & WLKY-TV (A) Louisville; WKON (E) Owenton. Planned programming (via satellite): WTBS (I) Atlanta; WGN-TV (I) Chicago; WOR-TV (I) New York; Christian Bcstg. Network; CNN; ESPN; Nickelodeon; USA Network. **Tier 1**—Planned programming: Home Box Office Inc.; Showtime Entertainment; The Movie Channel. Ownership: Atlantic American Capital Corp. of Tampa; Joseph Aguilar, Samuel Frank, Gary Lorenz, H. Keith Lucas & Cecil Rush Jr., v.p.s (see each under Cable Group Ownership).

**OLIVE HILL**—Centel Cable TV Co., 113 N. Wilson Ave., Box 237, Morehead 40351. Phone: 606-784-4226. County: Carter. Also serves Carter County. Population: 21,925.

TV Market Ranking: Outside TV markets. Franchise expiration date: March 13, 1992. Began: April 1, 1974.

Channel capacity: 14. Channels available but not in use: None.



# Cable Systems

## KENTUCKY—(Continued)

### Basic Service

Subscribers: 927 (10/31/82). Potential: N.A.  
Programming (received off-air): WKYT-TV (C),  
WLEX-TV (N) & WTVQ-TV (A) Lexington; WKMR (E)  
Morehead; WCHS-TV (C) & WVAH-TV (I) Charleston;  
WOWK-TV (A), WSAZ-TV (N) Huntington; allband FM.  
Programming (via satellite): WTBS (I) Atlanta; Christian  
Bcstg. Network; CNN; ESPN.  
Fee: \$25 installation, \$9 monthly.

### Tier 1

Subscribers: 219 (10/31/82). Began: Sept. 1, 1981.  
Programming (via satellite): Home Box Office Inc.; The  
Movie Channel.  
Fee: \$25 installation, \$10.95 monthly.  
Equipment: Cadco & Scientific-Atlanta headend; Coral am-  
plifiers; Comm/Scope cable; Hamlin set-top converters;  
Scientific-Atlanta satellite antenna.  
Miles of plant: 81. Homes passed: 1,080. Total homes in  
franchised area: 1,250.  
Manager: Dee Dickerson. Chief technician: Art Nichol.  
City fee: 2% of gross.  
Ownership: Centel Communications Co. (see Cable Group  
Ownership), 100%.

**OPPY**—Parsley Cable Co. of Lenore, Box 164A, Rte. 1, Wil-  
liamson, WV 25661. County: Martin. Population: 75.  
TV Market Ranking: Outside TV markets. Franchise expira-  
tion date: N.A. Began: N.A.  
Channel capacity: N.A. Channels available but not in use:  
N.A.

### Basic Service

Subscribers: 73 (12/31/81). Potential: 81.  
Programming (received off-air): WVVA (N) Bluefield;  
WCHS-TV (C) Charleston; WOWK-TV (A) & WSAZ-TV  
(N) Huntington.  
Ownership: Parsley Cable Co. (see Cable Group Ownership),  
100%.

**OWENSBORO**—Owensboro Cablevision, Box 1798, #1 Indus-  
trial Dr., Owensboro 42301. Phone: 502-685-2991. County:  
Daviess. Also serves Daviess County. Population: 79,000.  
TV Market Ranking: 86. Franchise expiration date: Dec. 20,  
1991. Began: 1967.

Channel capacity: 34 (partially 2-way). Channels available  
but not in use: 20.

### Basic Service

Subscribers: 15,719 (6/30/82). Potential: 22,000.  
Programming (received off-air): WUSI-TV (E) Olney;  
WEHT (C), WPIE-TV (N), WNIN (E) & WTVW (A)  
Evansville; WBKO (A) Bowling Green; WDRB-TV (I)  
Louisville; WKMA (E) Madisonville; 1 FM. Programming  
(via CARS microwave): WTTV (I) Bloomington. Program-  
ming (via satellite): WTBS (I) Atlanta; WOR-TV (I) New  
York; Christian Bcstg. Network; USA Network. Planned  
programming: WVUT (E) Vincennes; WAVE-TV (N),  
WHAS-TV (C) & WLKY-TV (A) Louisville. Planned pro-  
gramming (via CARS microwave): WGN-TV (I) Chicago.  
Planned programming (via satellite): C-SPAN; Satellite  
Program Network.  
Current originations (hours weekly): Time-weather (168);  
news ticker (168); local live (15); tape (14); film (11); cable  
network (10).  
Fee: \$30 installation, \$10.50 monthly.

### Tier 1

Subscribers: 6,404 (2/28/81). Began: Dec. 13, 1975.  
Programming (via satellite): Home Box Office Inc.  
Local advertising: Yes. Rates: Min., \$18.  
Equipment: Jerrold & Scientific-Atlanta headend; Jerrold  
amplifiers; Times cable; AP, Graflex, Panasonic, Shibaden  
& Sony origination; Andrew satellite antenna.  
Miles of plant: 200. Additional miles planned: 10. Homes  
passed: 22,000.  
Manager: Harold R. Sgraves. Chief technician: Ralph Dor-  
ris.  
City fee: 3% of gross.  
Ownership: Owensboro On The Air Inc. (see Cable Group  
Ownership), 100%.

**OWINGSVILLE**—Centel Cable TV Co., Box 303, Mount Ster-  
ling 40353. Phone: 606-498-3342. County: Bath. Population:  
1,500.

TV Market Ranking: Outside TV markets. Franchise expira-  
tion date: May 4, 2001. Began: June 28, 1982.  
Channel capacity: 35 (2-way). Channels available but not in  
use: 23.

### Basic Service

Subscribers: 346 (10/31/82). Potential: N.A.  
Programming (received off-air): WKLE (E), WKYT-TV  
(C), WLEX-TV (N) & WTVQ-TV (A) Lexington. Program-  
ming (via satellite): WTBS (I) Atlanta; WGN-TV (I) Chicago;  
ARTS/Nickelodeon; CNN; Christian Bcstg. Network;  
ESPN.

Fee: \$25 installation, \$9 monthly.

### Tier 1

Subscribers: 227 (10/31/82). Began: June 28, 1982.  
Programming (via satellite): Showtime; The Movie Chan-  
nel.  
Fee: \$25 installation, \$10.95 monthly.  
Equipment: Scientific-Atlanta headend; GTE Sylvania am-  
plifiers; Comm/Scope cable; Eagle traps; Scientific-Atlan-  
ta satellite receivers & satellite antenna.  
Miles of plant: 12. Additional miles planned: None.  
Manager: Helen Montjoy. Chief technician: Jerry Smith.  
City fee: 3% of gross.  
Ownership: Centel Communications Co. (see Cable Group  
Ownership), 100%.

**OWINGSVILLE**—See also Salt Lick, KY.

**PACTOLUS**—See Grayson, KY.

**PADUCAH**—Comcast Cable of Paducah Inc., 619 Broadway,  
Paducah 42001. Phone: 502-442-6382. Counties: Massac, IL;  
Livingston & McCracken, KY. Also serves Brookport,  
Massac County & Metropolis, IL; Livingston County &  
McCracken County, KY. Population: 46,345.

TV Market Ranking: 69. Franchise expiration date: 1990.  
Began: Feb. 15, 1978.

Channel capacity: 29 (2-way). Channels available but not in  
use: 4.

### Basic Service

Subscribers: 17,195 (10/26/82). Potential: 19,000.  
Programming (received off-air): WSIU-TV (E) Carbondale;  
WSIL-TV (A) Harrisburg; WDDD-TV (I) Marion; WKMU  
(E) Murray; WPSD-TV (N) Paducah; KFVS-TV (C) Cape  
Girardeau; 21 FMs. Programming (via satellite): WTBS (I)  
Atlanta; WGN-TV (I) Chicago; WOR-TV (I) New York;  
CNN; Christian Bcstg. Network; C-SPAN; ESPN; Modern  
Satellite Network; MTV; Nickelodeon; USA Network;  
Weather Channel.  
Current originations (hours weekly): Time-weather (168-  
2); emergency alert (168-29); public access channel (20);  
educational access channel (2); government access channel  
(30).  
Fee: \$15 installation, \$6.50-\$7.95 monthly.

### Tier 1

Subscribers: 155 (10/26/82). Began: Sept. 1, 1981.  
Programming (via satellite): Cinemax.  
Fee: \$10.95 monthly.

### Tier 2

Subscribers: 6,500 (10/26/82). Began: Feb. 15, 1978.  
Programming (via satellite): Home Box Office Inc.  
Fee: \$15 installation, \$8.95 monthly.

### Tier 3

Subscribers: 162 (10/26/82). Began: Sept. 1, 1981.  
Programming (via satellite): The Movie Channel.  
Fee: \$12.95 monthly.  
Equipment: Scientific-Atlanta headend; Theta-Com ampli-  
fiers; Times cable; Panasonic cameras & VTRs; Arcom &  
Vitek traps; System Concepts character generator; Jerrold  
& Oak set-top converters; Microdyne satellite receivers;  
Harris & Scientific-Atlanta satellite antenna.  
Miles of plant: 407. Additional miles planned: 60. Homes  
passed: 26,831. Total homes in franchised area: 34,115.  
Manager: A. E. Mount. Chief technician: Steven Walker.  
City fee: 3%-5% of gross.  
Ownership: Comcast Corp. (see Cable Group Ownership),  
100%.

**Paint Creek**—See Stanton, KY.

**PAINTSVILLE**—Paintsville TV Cable Corp., 210-1/2 Broad-  
way, Paintsville 41240. Phone: 606-789-3236. County: John-  
son. Also serves Johnson County. Population: 5,000.

TV Market Ranking: Outside TV markets. Franchise expira-  
tion date: N.A. Began: 1949.

Channel capacity: 12. Channels available but not in use: 3.

### Basic Service

Subscribers: 2,055 (12/31/81). Potential: 2,100.  
Programming (received off-air): WKYH-TV (N) Hazard;  
WKYT-TV (C) Lexington; WKMR (E) Morehead;  
WCYB-TV (N) Bristol; WCHS-TV (C) Charleston;  
WOWK-TV (A), WPBY-TV (E) & WSAZ-TV (N) Hunting-  
ton; allband FM. Planned programming (via satellite):  
WTBS (I) Atlanta; Christian Bcstg. Network.  
Current originations (hours weekly): Time-weather (168).  
Fee: \$10 installation, \$6 monthly.

### Tier 1

Subscribers: 339 (4/7/79). Began: Jan. 18, 1979.  
Programming (via satellite): Home Box Office Inc.  
Equipment: Jerrold headend & amplifiers; Times cable;  
Comtech satellite antenna.  
Miles of plant: 35. Additional miles planned: 2.  
Manager: Arthur L. Reedy.  
City fee: 3% of gross.  
Ownership: William C. Martin, pres., Dwight L. Brown, v.p.  
& Thomas J. Gullett, secy.-treas., 33% each.

**PANCO**—Gays Cable TV Service. County: Clay. Population: N.A.  
TV Market Ranking: Below 100. Franchise expiration date: N.A. Began: N.A.  
Channel capacity: N.A. Channels available but not in use: N.A.

## Basic Service

Subscribers: 30 (12/31/81). Potential: N.A.  
Programming (received off-air): WKYH-TV (N) Hazard; WKYT-TV (C), WLEX-TV (N) & WTVQ-TV (A) Lexington.

Ownership: Gays Cable TV Service (see Cable Group Ownership), 100%.

**PARIS**—Centel Cable TV Co., 230 Main St., Paris 40361. Phone: 606-987-5542. County: Bourbon. Also serves Bourbon County. Population: 13,288.

TV Market Ranking: Below 100. Franchise expiration date: Aug. 1991. Began: March 15, 1972.

Channel capacity: 14. Channels available but not in use: N.A.

## Basic Service

Subscribers: 2,643 (10/31/82). Potential: 4,000.  
Programming (received off-air): WKLE (E), WKYT-TV (C), WLEX-TV (N) & WTVQ-TV (A) Lexington; WHAS-TV (C) Louisville; WCPO-TV (C), WKRC-TV (A) & WXIX-TV (I) Cincinnati; allband FM. Programming (via satellite): WTBS (I) Atlanta; ARTS/Nickelodeon; CNN; ESPN.

Fee: \$25 installation, \$9 monthly.

## Tier 1

Subscribers: 561 (10/31/82). Began: N.A.  
Programming (via satellite): Showtime Entertainment; The Movie Channel.

Fee: \$25 installation, \$10.95 monthly.

Equipment: Jerrold headend & amplifiers; Times cable; Tocom set-top converters; Scientific-Atlanta satellite antenna.

Miles of plant: 45. Additional miles planned: None. Homes passed: 3,962. Total homes in franchised area: 4,000.

Manager: Charlene Gilvin. Chief technician: Mark McFadden.

City fee: 3% of gross.

Ownership: Centel Communications Co. (see Cable Group Ownership), 100%.

**PARK HILLS**—See Covington, KY.

**PARKWAY VILLAGE**—See Louisville, KY.

**PARTRIDGE**—Community Cablevision Service, c/o Raymond Gibbs, Partridge 40862. County: Letcher. Population: 250.

TV Market Ranking: Below 100. Franchise expiration date: N.A. Began: 1975.

Channel capacity: 7. Channels available but not in use: N.A.

## Basic Service

Subscribers: 200 (12/31/81). Potential: N.A.  
Programming (received off-air): WKYH-TV (N) Hazard; WKPI (E) Pikeville; WJHL-TV (C) Johnson City; WBIR-TV (C) Knoxville; WCYB-TV (N) Bristol; WVVA (N) Bluefield.

Fee: \$25 installation, \$5 monthly.

Ownership: Raymond Gibbs, 100%.

**PATHFORK**—See Hulen, KY.

**PAYNE GAP**—See Jenkins, KY.

\* **Perry County**—Tad's Cable Systems, c/o Tad Couch, Browns Fork 41720. Phone: 606-439-1216. Population: 26,259. TV

Market Ranking: Below 100. Franchise expiration date: N.A. Basic Service—Planned programming (received off-air): WKYH-TV (N) Hazard; WKYT-TV (C) & WLEX-TV (N) Lexington; WJHL-TV (C) Johnson City; WKPT-TV (A) Kingsport. Ownership: Tad Couch, 100%.

**PERRY COUNTY**—See also Browns Fork, KY.

**PERRYVILLE**—R. V. Cable-Vision Inc., Box 352, Harrodsburg 40330. Phone: 606-734-2306. County: Boyle. Population: 800.

TV Market Ranking: Outside TV markets. Franchise expiration date: N.A. Began: Aug. 1973.

Channel capacity: 12. Channels available but not in use: 2.

## Basic Service

Subscribers: 274 (11/5/82). Potential: 300.  
Programming (received off-air): WKLE (E), WKYT-TV (C), WLEX-TV (N) & WTVQ-TV (A) Lexington; WAVE-TV (N), WDRB-TV (I), WHAS-TV (C) & WLKY-TV (A) Louisville. Programming (via satellite): WTBS (I) Atlanta; CNN; ESPN.

Current originations (hours weekly): Time-weather (168).

Fee: \$15 installation, \$8 monthly.

## Tier 1

Subscribers: 22 (12/14/82). Began: Nov. 16, 1982.

Programming (via satellite): Home Box Office Inc.

Fee: \$15 installation, \$9 monthly.

## WE JUST GET BETTER!

Television Digest, Inc. has been covering the TV, cable & allied industries since 1945.

For information call: 202-872-9200

Equipment: Jerrold headend & amplifiers; Comm/Scope cable; Ameco origination; Vitek traps.

Miles of plant: 6. Additional miles planned: 1. Homes passed: 300. Total homes in franchised area: 300.

Manager: Howard Howells.

City fee: 3% of gross.

Ownership: R. V. Cable-vision Inc. (see Cable Group Ownership), 100%.

**PETER FORK**—See Harold, KY.

**PEWEE VALLEY**—See Jefferson County, KY.

**PHELPS**—See Freeburn, KY.

**PHELPS**—See also Harold, KY.

**PHIL**—See Dunville, KY.

**PIKE COUNTY**—General Cable Systems Inc., Rte. 1, Box 211, Shelbyana 41562. Also serves Allegheny, Greasy Creek & Rockhouse. Population: 1,000.

TV Market Ranking: Outside TV markets. Franchise expiration date: N.A. Began: 1974.

Channel capacity: N.A. Channels available but not in use: N.A.

## Basic Service

Subscribers: N.A. Potential: N.A.  
Programming (received off-air): WJHL-TV (C) Johnson City; WCYB-TV (N) Bristol; WCHS-TV (C) Charleston; WOWK-TV (A) & WSAZ-TV (N) Huntington.

Ownership: Eugene Coleman (see Cable Group Ownership), 100%.

**PIKE COUNTY**—Williams Cable Service, Box 11, Shelbyana 41542. Phone: 606-754-5836. Population: 1,000.

TV Market Ranking: Outside TV markets. Franchise expiration date: N.A. Began: 1960.

Channel capacity: 12. Channels available but not in use: 2.

## Basic Service

Subscribers: 500 (8/1/77). Potential: N.A.  
Programming (received off-air): WKPI (E) Pikeville; WJHL-TV (C) Johnson City; WKPT-TV (A) Kingsport; WCYB-TV (N) Bristol; WVVA (N) Bluefield; WCHS-TV (C) Charleston; WSWP-TV (E) Grandview; WOWK-TV (A) & WSAZ-TV (N) Huntington; WOAY-TV (A) Oak Hill; allband FM.

Fee: \$25 installation, \$5 monthly.

Equipment: MCE headend, amplifiers & cable.

Manager: Jerry Williams.

County fee: None.

Ownership: Jerry Williams, pres.; S. V. Williams, v.p.

Note: Current information not available.

**PIKE COUNTY**—See also Elkhorn City, KY.

**PIKE COUNTY**—See also Freeburn, KY.

**PIKE COUNTY**—See also Harold, KY.

**PIKEVILLE**—Mountain Cable Systems Inc., 319 Burning Fork Rd., Pikeville 41501. County: Pike. Population: 2,800.

TV Market Ranking: Outside TV markets. Franchise expiration date: N.A. Began: 1966.

Channel capacity: 12. Channels available but not in use: 2.

## Basic Service

Subscribers: 487 (1/1/81). Potential: 700.  
Programming (received off-air): WKYH-TV (N) Hazard; WKPI (E) Pikeville; WJHL-TV (C) Johnson City; WKPT-TV (A) Kingsport; WCYB-TV (N) Bristol; WCHS-TV (C) Charleston; WOWK-TV (A) & WSAZ-TV (N) Huntington.

TV Market Ranking: Outside TV markets. Franchise expiration date: N.A. Began: 1966.

Channel capacity: 12. Channels available but not in use: 2.

Equipment: Blonder-Tongue headend & amplifiers; CCS Hatfield cable; AFC satellite antenna.

Manager: O. L. Blackburn.

Ownership: Gary W. Hughes, pres., 100%.

**PIKEVILLE**—Valley Cablevision Inc., Box 281, 100 Division St., Pikeville 41501. Phone: 606-437-7292. County: Pike. Population: 4,685.

TV Market Ranking: Outside TV markets. Franchise expiration date: N.A. Began: Sept. 1, 1951.

Channel capacity: 14. Channels available but not in use: N.A.

# Cable Systems Design Group

WASHINGTON, DC

Incorporated  
(202) 628-9123

Somerset; WJHL-TV (C) Johnson City; WBIR-TV (C) & WTVK (N) Knoxville; allband FM. Planned programming: WBKO (A) Bowling Green.  
Current originations (hours weekly): Time-weather (168); news ticker (168); message wheel (168); local live (84).  
Fee: \$10-\$25 installation, \$10 monthly.

## Tier 1

Subscribers: N.A. Began: July 1, 1980.  
Programming (via satellite): The Movie Channel.  
Fee: \$25 installation, \$10 monthly.  
Equipment: Entren headend; Vikoa amplifiers & cable; AP origination.  
Manager: Roy Taylor.  
County fee: 3% of gross.  
Ownership: T. B. Grissom, Harris Rakestraw & Roy Taylor, 33.3% each.  
Other interests: See each under Bcstg. Interests with Cable Holdings.

**PUMPKIN CENTER**—See Wayland, KY.

**PUTNEY**—See Evarts, KY.

**PYRAMID**—See Harold, KY.

**QUICKSAND**—Mountain Cables Inc., Box 351, Jackson 41339.  
Phone: 606-666-5205. County: Breathitt. Population: 500.  
TV Market Ranking: Below 100. Franchise expiration date: N.A. Began: 1963.

Channel capacity: 12. Channels available but not in use: 4.  
**Basic Service**

Subscribers: 250 (8/1/77). Potential: N.A.  
Programming (received off-air): WKHA (E) & WKYH-TV (N) Hazard; WKYT-TV (C), WLEX-TV (N) & WTVQ-TV (A) Lexington; WJHL-TV (C) Johnson City; WKPT-TV (A) Kingsport; 1 FM.  
Current originations (hours weekly): Time-weather (168).  
Fee: \$25 installation, \$6 monthly.  
Equipment: Jerrold headend; Blonder-Tongue & Tocom amplifiers; Times cable; R. H. Tyler origination.  
Miles of plant: 12. Homes passed: 350.  
Manager: James E. Hunt. Chief technician: Ray Hunt.  
City fee: None.  
Ownership: James E. Hunt, 100%.  
Note: Current information not available.

**QUINCY**—See Garrison, KY.

**RACELAND**—See Ashland, KY.

**RADCLIFF**—TeleCable of Radcliff Inc., Box 314, 476 W. Lincoln Trail Blvd., Radcliff 40160. Phone: 502-351-4114.  
Counties: Harding & Meade. Also serves Fort Knox & Muldraugh. Population: 48,887.

TV Market Ranking: 38. Franchise expiration date: N.A. Began: April 1, 1981.

Channel capacity: 39 (plans 2-way). Channels available but not in use: N.A.

## Basic Service

Subscribers: 6,000 (9/30/82). Potential: N.A.  
Programming (received off-air): WBKO (A) Bowling Green; WKZT (E) Elizabethtown; WAVE-TV (N), WDRB-TV (I), WHAS-TV (C), WKPC-TV (E) & WLKY-TV (A) Louisville. Programming (via satellite): WTBS (I) Atlanta; WGN-TV (I) Chicago; CNN; Christian Bcstg. Network; C-SPAN; ESPN; Modern Satellite Network; Nickelodeon; PTL; USA Network; Weather Channel.  
Current originations (hours weekly): Time-weather (168); news ticker (168); sports ticker (168); channel guide (168); emergency alert (168-shared); local live (14); tape (14); film (14); public access channel; educational access channel; government access channel.  
Fee: \$15 installation, \$7.25-\$8.50 monthly.

## Tier 1

Subscribers: 4,600 (9/30/82). Began: April 1, 1981.  
Programming (via satellite): Home Box Office Inc.  
Fee: \$15 installation, \$7.95 monthly.

## Tier 2

Subscribers: 3,600 (9/30/82). Began: April 1, 1981.  
Programming (via satellite): Cinemax.  
Fee: \$15 installation, \$8.95 monthly.  
Equipment: Scientific-Atlanta satellite antenna.  
Miles of plant: 126. Homes passed: 8,500.  
Manager: Noel Pujol.  
Ownership: TeleCable Corp. (see Cable Group Ownership), 100%.

**RAVENNA**—Ravenna TV Co-op Inc., 611 Elm St., Ravenna 40472. Phone: 606-723-4143. County: Estill. Population: 800.

TV Market Ranking: Outside TV markets. Franchise expiration date: N.A. Began: 1953.

Channel capacity: 4. Channels available but not in use: None.

## Basic Service

Subscribers: 201 (3/5/81). Potential: 250.

Programming (received off-air): WKLE (E), WKYT-TV (C), WLEX-TV (N) & WTVQ-TV (A) Lexington.  
Fee: No installation fee, \$2 monthly.  
Equipment: Benco headend; Blonder-Tongue amplifiers; Plastoid cable.  
Miles of plant: 3. Homes passed: 350. Total homes in franchised area: 400.  
Manager: F. Bush. Chief technician: C. L. Finney.  
City fee: \$63 annually.  
Ownership: Non-profit, subscriber-owned corporation. Officers: J. L. Puckett, pres.; S. Brakefield, secy.; A. F. Bush, treas.

**RAVENNA**—See also Irvine, KY.

**RAWL**—See Burnwell, KY.

**REDFOX**—See Hindman, KY.

**RICHLAWN**—See Louisville, KY.

**RICHMOND**—Centel Cable Television Co., 1619 Foxhaven Rd., Richmond 40475. Phone: 606-623-6163. County: Madison. Population: 23,000.

TV Market Ranking: Below 100. Franchise expiration date: April 22, 1983. Began: Jan. 28, 1965.

Channel capacity: 15 (2-way). Channels available but not in use: 1.

## Basic Service

Subscribers: 4,026 (10/31/82). Potential: 6,191.  
Programming (received off-air): WKLE (E), WKYT-TV (C), WLEX-TV (N) & WTVQ-TV (A) Lexington; WDRB-TV (I) & WLKY-TV (A) Louisville; 1 FM. Programming (via CARS microwave): WXIX-TV (I) Cincinnati. Programming (via satellite): WTBS (I) Atlanta; CNN; ESPN; USA Network.  
Current originations (hours weekly): Educational access channel (168).  
Fee: \$25 installation, \$8 monthly.

## Tier 1

Subscribers: 1,099 (10/31/82). Began: July 20, 1980.  
Programming (via satellite): Showtime Entertainment; The Movie Channel.  
Fee: \$25 installation, \$10.95 monthly.  
Equipment: Ameco headend, amplifiers & cable; Panasonic cameras; JVC VTRs; T.E.S.T. traps; Tocom set-top converters.  
Miles of plant: 70. Homes passed: 6,622. Total homes in franchised area: 6,650.  
Manager: Patsy Thomas. Chief technician: Jack Wheeler.  
City fee: 1.5% of gross.  
Ownership: Centel Communications Co. (see Cable Group Ownership), 100%.

**RIDGEVIEW HEIGHTS**—See Covington, KY.

**RISNER**—See Harold, KY.

**RIVER RIDGE**—See Evarts, KY.

**RIVERWOOD**—See Jefferson County, KY.

**ROBINSON CREEK**—Osborne's TV Cable, Box 46, Robinson Creek 41560. Phone: 606-639-4039. County: Pike. Population: 500.

TV Market Ranking: Outside TV markets. Franchise expiration date: N.A. Began: 1958.

Channel capacity: 12. Channels available but not in use: N.A.

## Basic Service

Subscribers: 245 (8/1/77). Potential: N.A.  
Programming: N.A.  
Fee: \$15 installation, \$6 monthly.  
Equipment: Ralph headend, amplifiers & cable.  
Miles of plant: 8. Homes passed: 250.  
Manager: Kenneth W. Osborne. Chief technician: Thomas Osborne.  
City fee: None.  
Ownership: Kenneth W. Osborne & Thomas Osborne, 50% each.  
Note: Current information not available.

**ROBINSWOOD**—See Louisville, KY.

**ROCKDALE**—See Boyd County, KY.

**ROCKHOUSE**—See Pike County, KY.

# Cable Systems

## KENTUCKY—(Continued)

**ROCKHOUSE CREEK**—See Hyden, KY.

**ROLLING FIELD**—See Louisville, KY.

**ROLLING HILLS**—See Jefferson County, KY.

**ROSSPOINT**—See Wallins Creek, KY.

**ROWAN COUNTY**—See Morehead, KY.

**ROWDY**—See Bulan, KY.

**RUSSELL**—See Ashland, KY.

**RUSSELL COUNTY**—See Jamestown, KY.

**RUSSELL SPRINGS**—See Jamestown, KY.

**RUSSELLVILLE**—Cablevision Inc. of Russellville, 462 W. 4th St., Russellville 42276. Phone: 502-726-8444. County: Logan. Population: 7,500.

TV Market Ranking: Below 100. Franchise expiration date: N.A. Began: April 1, 1980.

Channel capacity: 11. Channels available but not in use: None.

### Basic Service

Subscribers: 1,207 (12/31/81). Potential: 2,000.

Programming (received off-air): WBKO (A) & WKGB (E) Bowling Green; WDCN-TV (E), WSMV (N), WTVF (C) & WZTV (D) Nashville; 8 FMs. Programming (via satellite): WTBS (I) Atlanta; Christian Bcstg. Network; ESPN.

Current origination (hours weekly): Time-weather (168). Fee: \$20 installation, \$7.95 monthly.

### Tier 1

Subscribers: 308 (3/4/81). Began: April 1, 1980.

Programming (via satellite): Home Box Office Inc.

Equipment: Scientific-Atlanta headend; C-COR amplifiers; General cable; Scientific-Atlanta satellite antenna.

Miles of plant: 50. Additional miles planned: 25. Homes passed: 2,800. Total homes in franchised area: 2,800.

Manager: W. P. Sosh. Chief technician: Jerry Smith.

City fee: 1% of gross.

Ownership: Roth E. Hook (see Cable Group Ownership), Lon Sosh & W. P. Sosh, 100% jointly.

**RYLAND HEIGHTS**—See Covington, KY.

**ST. MATTHEWS**—See Louisville, KY.

**ST. REGIS PARK**—See Jefferson County, KY.

**SALDEE**—See Altro, KY.

**Salem**—See Marion, KY.

**SALT GEM**—See Knox County (eastern portion), KY.

**SALT LICK**—Bathco Cable TV Co. Inc., 100 W. Henry St., Owingsville 40360. Phone: 606-674-2231. County: Bath. Also serves Midland & Owingsville. Population: 1,275.

TV Market Ranking: Outside TV markets. Franchise expiration date: April 4, 1990. Began: Dec. 1975.

Channel capacity: 12 (plans 2-way). Channels available but not in use: 3.

### Basic Service

Subscribers: 128 (12/31/81). Potential: 500.

Programming (received off-air): WKLE (E), WKYT-TV (C), WLEX-TV (N) & WTVQ-TV (A) Lexington; WCPO-TV (C), WKRC-TV (A), WLWT (N) & WXIX-TV (I) Cincinnati; WSAZ-TV (N) Huntington.

Planned origination (hours weekly): Time-weather (168). Fee: \$25 installation, \$6 monthly.

Equipment: Blonder-Tongue headend; Tomco amplifiers; Superior cable.

Miles of plant: 15. Additional miles planned: 19. Homes passed: 300. Total homes in franchised area: 930.

Manager: James G. Wills.

City fee: 3% of gross.

Ownership: Conrad Stotz (see Cable Group Ownership), chmn. & James G. Wills, pres., 50% each.

**SALYERSVILLE**—Frank Howard's TV Cable, 469 Paintsville St., Salyersville 41465. Phone: 606-349-3317. County: Magoffin. Also serves Falcon, Ivyton, Lickburg, Magoffin County & Pleasant Hill. Population: 1,196.

TV Market Ranking: Outside TV markets. Franchise expiration date: N.A. Began: 1963.

Channel capacity: 12. Channels available but not in use: 6.

### Basic Service

Subscribers: 509 (12/31/81). Potential: 1,400.

Programming (received off-air): WKYT-TV (C) & WLEX-TV (N) Lexington; WKMR (E) Morehead; WCHS-TV (C) Charleston; WOWK-TV (A) & WSAZ-TV (N) Huntington. Planned programming: WTBS (I) Atlanta.

Fee: \$25 installation, \$6 monthly.

Equipment: Blonder-Tongue & Jerrold headend; Ameco, Blonder-Tongue, Casco, Jerrold & Tocom amplifiers.

Miles of plant: 40.

Ownership: Frank Howard, 100%.

**SANDY HOOK**—Sandy Hook Cable Co., Box 125, Sandy Hook 41171. Phone: 606-738-6315. County: Elliott. Population: 1,000.

TV Market Ranking: Outside TV markets. Franchise expiration date: N.A. Began: June 1958.

Channel capacity: 13. Channels available but not in use: 1.

### Basic Service

Subscribers: 150 (2/1/81). Potential: 200.

Programming (received off-air): WKMR (E) Morehead; WCHS-TV (C) Charleston; WOWK-TV (A) & WSAZ-TV Huntington.

Fee: \$25 installation, \$5 monthly.

Equipment: Blonder-Tongue headend; Magnavox amplifiers. Miles of plant: 4. Additional miles planned: 5. Homes passed: 300.

Manager: Joseph W. Conley.

City fee: 2% of gross.

Ownership: J. W. Conley, 100%.

**SCALF**—See Knox County (eastern portion), KY.

**Science Hill**—See Pulaski County (northern portion), KY.

**SCOTT COUNTY**—See Georgetown, KY.

\* **Scottsville**—Tennessee-Kentucky Cable TV Co. County: Allen. Population: 3,584. TV Market Ranking: Below 100. Franchise expiration date: N.A. Channel capacity: 12. **Basic Service**—Planned programming: ESPN. Fee: \$15 installation, \$7.75 monthly. **Tier 1**—Planned programming: Home Box Office Inc. Fee: \$8 monthly. City fee: 3% of gross. Ownership: Tennessee-Kentucky Cable TV Co. (see Cable Group Ownership), 100%.

**SEBREE**—Par Cable of Sebree, 5650 Oak Grove Rd., Evansville, IN 47715. Phone: 812-479-3189. County: Webster. Population: 1,092.

TV Market Ranking: 86. Franchise expiration date: N.A. Began: Aug. 27, 1981.

Channel capacity: 13. Channels available but not in use: N.A.

### Basic Service

Subscribers: 283 (6/30/82). Potential: N.A.

Programming (received off-air): WEHT (C), WFIE-TV (N) & WTVW (A) Evansville; WKMA (E) Madisonville. Programming (via satellite): WTBS (I) Atlanta; WGN-TV (I) Chicago; CNN; ESPN; Nickelodeon. Fee: \$25 installation, \$8.50 monthly.

### Tier 1

Subscribers: N.A. Began: Aug. 27, 1981.

Programming (via satellite): Home Box Office Inc.; The Movie Channel.

Miles of plant: 8. Homes passed: 1,000.

City fee: 3% of gross.

Ownership: Par Cable Inc. (see Cable Group Ownership), 100%.

**SECO**—See Haymond, KY.

**SECOND CREEK**—See Bulan, KY.

**SENECA GARDENS**—See Louisville, KY.

**SHELBY**—See Dorton, KY.

**SHELBY COUNTY**—See Shelbyville, KY.

**SHELBYVILLE**—Shelby Cable TV Inc., Box 487, Shelbyville 40065. Phone: 502-487-6113. County: Shelby. Also serves Shelby County & Simpsonville. Population: 5,200.

TV Market Ranking: 38. Franchise expiration date: N.A. Began: Jan. 16, 1980.

Channel capacity: 36 (plans 2-way). Channels available but not in use: 14.

### Basic Service

Subscribers: 965 (6/30/82). Potential: 3,500.

Programming (received off-air): WKYT-TV (C) & WLEX-TV (N) Lexington; WAVE-TV (N), WDRB-TV (I), WHAS-TV (C), WKMJ (E), WKPC-TV (E) & WLKY-TV (A) Louisville. Programming (via satellite): WTBS (I) Atlanta; WGN-TV (I) Chicago; ESPN. Fee: \$25 installation, \$5.50 monthly.

### Tier 1

Subscribers: 871 (2/3/81). Began: Jan. 16, 1980.

Programming (via satellite): Home Box Office Inc.

Equipment: Composite headend; Scientific-Atlanta satellite antenna.

Manager: L. B. Taylor. Chief technician: Edward Evanoff.

City fee: 3% of gross.

Ownership: Shelby Cable TV Inc. (see Cable Group Ownership), 100%.

**SHEPARDVILLE**—See Bullitt County, KY.

**SHIELDS**—See Evarts, KY.

**SHIVELY**—See Jefferson County, KY.

**SHORT TOWN**—See Evarts, KY.

**SILVER GROVE**—See Campbell County, KY.

**SIMPSONVILLE**—See Shelbyville, KY.

**SIZEMORE**—See Floyd County, KY.

**SMITHS GROVE**—See Bowling Green, KY.

**SOMERSET**—See Pulaski County (northern portion), KY.

**SOMERSIDE**—See Pulaski County, KY.

**SOUTHGATE**—See Campbell County, KY.

**SOUTH PARK VIEW**—See Jefferson County, KY.

**SPRINGFIELD**—Centel Cable Television Co., 247 N. Depot St., Lebanon 40033. Phone: 606-336-6303. County: Washington. Population: 2,961.

TV Market Ranking: Outside TV markets. Franchise expiration date: June 12, 1987. Began: July 1974.

Channel capacity: 14. Channels available but not in use: 2.

## Basic Service

Subscribers: 425 (10/31/82). Potential: 1,500.

Programming (received off-air): WKZT (E) Elizabethtown; WKYT-TV (C), WLEX-TV (N) & WTVQ-TV (A) Lexington; WAVE-TV (N), WDRB-TV (I), WHAS-TV (C), WKPC-TV (E) & WLKY-TV (A) Louisville; allband FM. Programming (via satellite): WTBS (I) Atlanta; CNN; ESPN.

Fee: \$25 installation, \$9 monthly.

## Tier 1

Subscribers: 131 (10/31/82). Began: N.A.

Programming (via satellite): Showtime Entertainment; The Movie Channel.

Fee: \$25 installation, \$10.95 monthly.

Equipment: Jerrold headend, amplifiers & cable; Tocom set-top converters; Scientific-Atlanta satellite receivers & satellite antenna.

Miles of plant: 17. Homes passed: 600. Total homes in franchised area: 600.

Manager: Wanda Buckler. Chief technician: Tom Short.

City fee: 3% of gross.

Ownership: Centel Communications Co. (see Cable Group Ownership), 100%.

**SPRINGLEE**—See Louisville, KY.

**STANFORD**—R. V. Cable-Vision Inc., Box 352, 108 N. Greenville St., Harrodsburg 40330. Phone: 606-734-2306. County: Lincoln. Population: 2,474.

TV Market Ranking: Outside TV markets. Franchise expiration date: N.A. Began: April 15, 1978.

Channel capacity: 12. Channels available but not in use: 3.

## Basic Service

Subscribers: 765 (11/5/82). Potential: 900.

Programming (received off-air): WKLE (E), WKYT-TV (C), WLEX-TV (N) & WTVQ-TV (A) Lexington; WAVE-TV (N), WDRB-TV (I), WHAS-TV (C) & WLKY-TV (A) Louisville. Programming (via satellite): WTBS (I) Atlanta; CNN; ESPN.

Fee: \$15 installation, \$8 monthly.

## Tier 1

Subscribers: 183 (11/5/82). Began: N.A.

Programming (via satellite): Home Box Office Inc.

Fee: \$15 installation, \$9 monthly.

Equipment: Jerrold headend & amplifiers; Comm/Scope cable; Scientific-Atlanta satellite antenna.

Miles of plant: 16. Additional miles planned: 8. Homes passed: 900. Total homes in franchised area: 1,000.

Manager: Howard Howells.

City fee: 2% of gross.

Ownership: R. V. Cable-Vision Inc. (see Cable Group Ownership), 100%.

**STANTON**—Stanton Cable TV Co., Box 476, Stanton 40380. County: Powell. Plans service to Hatton Creek, Morris Creek & Paint Creek. Population: 2,500.

TV Market Ranking: Outside TV markets. Franchise expiration date: N.A. Began: 1970.

Channel capacity: 12. Channels available but not in use: 3.

## Basic Service

Subscribers: 636 (6/30/82). Potential: N.A.

Programming (received off-air): WKYH-TV (N) Hazard; WKLE (E), WKYT-TV (C), WLEX-TV (N) & WTVQ-TV (A) Lexington; WCPO-TV (C), WKRC-TV (A), WLWT (N) & WXIX-TV (I) Cincinnati.

Fee: \$15 installation, \$7 monthly.

Equipment: Blonder-Tongue headend & amplifiers; MCE cable.

Miles of plant: 10. Homes passed: 800.

Manager: John Samuel Napier.

City fee: 3% of gross.

Ownership: John Samuel Napier, pres. & Laura Napier, secy.-treas., 50% jointly; John Sherman Napier, v.p., 50%.

## VIDEO WEEK

An invaluable news service for video programmers, distributors and suppliers.

Call 202-872-9200 for information

**STANVILLE**—See Harold, KY.

**STONE**—Eastern Coal Corp., Stone 41567. Phone: 606-353-7241. County: Pike. Population: 400.

TV Market Ranking: Outside TV markets. Franchise expiration date: N.A. Began: N.A.

Channel capacity: 5. Channels available but not in use: None.

## Basic Service

Subscribers: 30 (5/24/77). Potential: N.A.

Programming (received off-air): WCYB-TV (N) Bristol; WVVA (N) Bluefield; WCHS-TV (C) Charleston; WOWK-TV (A) & WSAZ-TV (N) Huntington; WOAY-TV (A) Oak Hill.

Fee: Free installation, \$3 monthly.

Miles of plant: 3.

Ownership: Subscriber-owned & operated.

Note: Current information not available.

**STONE COAL CREEK**—See Island Creek, KY.

**STOPOVER**—See Harold, KY.

**STRATHMOOR GARDENS**—See Louisville, KY.

**STRATHMOOR MANOR**—See Louisville, KY.

**STRATHMOOR VILLAGE**—See Louisville, KY.

**STURGIS**—Union CATV Inc., Box 158, Sturgis 42459. Phone: 502-333-4386. County: Union. Also serves Camp #1, Grangerstown, Sullivan & Wynn. Population: 3,500.

TV Market Ranking: 69. Franchise expiration date: N.A. Began: July 1, 1980.

Channel capacity: 35 (plans 2-way). Channels available but not in use: N.A.

## Basic Service

Subscribers: 800 (12/31/81). Potential: 1,400.

Programming (received off-air): WEHT (C), WFIE-TV (N), WNIN (E) & WTVW (A) Evansville; WPSD-TV (N) Paducah. Programming (via translator): WKMA (E) Madisonville. Programming (via satellite): WTBS (I) Atlanta; WGN-TV (I) Chicago.

Fee: \$25 installation, \$6 monthly.

## Tier 1

Subscribers: 550 (9/1/80). Began: July 1, 1980.

Programming (via satellite): Cinemax; Home Box Office Inc.

Fee: \$25 installation, \$6 monthly (Cinemax); \$7 monthly (HBO).

Equipment: Scientific-Atlanta headend & amplifiers; Cerro cable; Scientific-Atlanta satellite antenna.

Miles of plant: 30. Additional miles planned: 5. Homes passed: 1,400. Total homes in franchised area: 1,700.

Manager: Alan E. Reed.

City fee: 3% of gross.

Ownership: Alan E. & Millie M. Reed, 100% jointly.

**SULLIVAN**—See Sturgis, KY.

**SUMMIT**—See Boyd County, KY.

**SYCAMORE**—See Louisville, KY.

**TALBERT**—See Altro, KY.

**TAYLOR COUNTY**—See Campbellsville, KY.

**TAYLOR MILL**—See Covington, KY.

**TEABERRY**—See Floyd County, KY.

**TEABERRY**—See also Harold, KY.

**TEN BROECK**—See Jefferson County, KY.

**THORNHILL**—See Jefferson County, KY.

**THORNTON**—See Mayking, KY.

**TINSLEY**—See Pineville, KY.

**TOLER CREEK**—See Harold, KY.

**TOMPKINSVILLE**—Tompkinsville Cable TV Inc., 518 N. Main St., Tompkinsville 42167. Phone: 502-487-6527. County: Monroe. Population: 2,207.

TV Market Ranking: Outside TV markets. Franchise expiration date: N.A. Began: 1967.

Channel capacity: 12. Channels available but not in use: 8.

# Cable Systems

## KENTUCKY—(Continued)

### Basic Service

Subscribers: 364 (6/30/82). Potential: 900.  
 Programming (received off-air): WBKO (A) Bowling Green; WKZT (E) Elizabethtown; WDRB-TV (I), WHAS-TV (C) & WLKY-TV (A) Louisville; WBIR-TV (C) Knoxville; WNGE (A), WSMV (N) & WTVF (C) Nashville; allband FM.  
 Fee: \$15 installation, \$6.50 monthly.  
 Equipment: Blonder-Tongue headend; Ameco & Jerrold amplifiers.  
 Miles of plant: 13. Homes passed: 900.  
 Manager: Dale Campbell.  
 City fee: 3% of gross.  
 Ownership: Centel Communications Co. (see Cable Group Ownership), 100%.

**TOPMOST**—See Mousie, KY.

**TOTZ**—See Evarts, KY.

**TRAM**—See Harold, KY.

**TREMOUNT**—See Wallins Creek, KY.

**TRIBBEY**—See Bulan, KY.

**TURKEY CREEK**—See Knox County (eastern portion), KY.

**UNION**—See Covington, KY.

**UNIONTOWN**—See Morganfield, KY.

† Uniontown—Alan E. & Millie M. Reed, Sturgis.

**VANCEBURG**—Lewis County Cable Vision, 300 Lexington Ave., Vanceburg 41179. Phone: 606-796-3490. County: Lewis. Population: 3,500.

TV Market Ranking: Outside TV markets. Franchise expiration date: N.A. Began: 1963.

Channel capacity: 12. Channels available but not in use: 4.

### Basic Service

Subscribers: 635 (12/13/82). Potential: 1,000.  
 Programming (received off-air): WKYT-TV (C) & WTVQ-TV (A) Lexington; WKMR (E) Morehead; WCPO-TV (C), WKRC-TV (A), WLWT (N) & WXIX-TV (I) Cincinnati; WCHS-TV (C) Charleston; WOWK-TV (A) & WSAZ-TV (N) Huntington.

Fee: \$25 installation, \$6.30 monthly.  
 Equipment: Blonder-Tongue headend; Jerrold amplifiers; Comm/Scope cable.

Miles of plant: 8. Additional miles planned: 2. Homes passed: 1,500. Total homes in franchised area: 2,000.

Manager: James R. Withrow.

City fee: 3.5% of gross.

Ownership: James R. Withrow (see Cable Group Ownership), 100%.

**VAN LEAR**—Big Sandy TV Cable, Box 956, Paintsville 41240. Phone: 606-789-3455. County: Johnson. Also serves Auxier, Boonescamp, Denver, Eastpoint, Hagerhill, Meally, West Van Lear & Williamsport. Population: 3,355.

TV Market Ranking: Outside TV markets. Franchise expiration date: N.A. Began: March 5, 1960.

Channel capacity: 12. Channels available but not in use: 4.

### Basic Service

Subscribers: 2,380 (6/30/82). Potential: N.A.  
 Programming (received off-air): WKYH-TV (N) Hazard; WKPI (E) Pikeville; WJHL-TV (C) Johnson City; WKPT-TV (A) Kingsport; WCHS-TV (C) Charleston; WOWK-TV (A), WPBY-TV (E) & WSAZ-TV (N) Huntington. Planned programming (via satellite): WTBS (I) Atlanta; WGN-TV (I) Chicago.

Current originations: Time-weather.

Fee: \$10 installation, \$6 monthly.

### Tier 1

Subscribers: 321 (6/20/79). Began: April 2, 1979.

Programming (via satellite): Home Box Office Inc.

Equipment: Blonder-Tongue & Jerrold headend; Ameco amplifiers; Systems Wire & Times cable; AFC satellite antenna.

Miles of plant: 60.

Manager: Paul Butcher.

City fee: None.

Ownership: Paul Butcher, 100%.

**VARILLA**—See Bell County, KY.

**VERDA**—See Evarts, KY.

**VERSAILLES**—Centel Cable Television Co., 135 Morgan St., Versailles 40383. Phone: 606-873-8905. County: Woodford. Also serves Woodford County (eastern portion). Population: 9,500.

TV Market Ranking: Below 100. Franchise expiration date: May 19, 1990. Began: March 1971.

Channel capacity: 14. Channels available but not in use: None.

### Basic Service

Subscribers: 2,433 (10/31/82). Potential: 2,500.  
 Programming (received off-air): WKLE (E), WKYT-TV (C), WLEX-TV (N) & WTVQ-TV (A) Lexington; WAVE-TV (N), WDRB-TV (I), WHAS-TV (C) & WLKY-TV (A) Louisville; allband FM. Programming (via satellite): WTBS (I) Atlanta; WGN-TV (I) Chicago; CNN; ESPN.

Fee: \$25 installation, \$8.50 monthly.

### Tier 1

Subscribers: 890 (10/31/82). Began: Nov. 26, 1979.  
 Programming (via satellite): Showtime Entertainment; The Movie Channel.

Fee: \$25 installation, \$10.95 monthly.

Equipment: Jerrold headend & amplifiers; Cerro & Vikoa cable; GBC & Sony origination; Tocom set-top converters; Scientific-Atlanta satellite antenna.

Miles of plant: 48. Additional miles planned: None. Homes passed: 2,935. Total homes in franchised area: 3,050.

Manager: Diane Carmicle. Chief technician: Larry Thompson.

City fee: 4% of gross.

Ownership: Centel Communications Co. (see Cable Group Ownership), 100%.

**VICCO**—Allock TV Co., c/o Jeff Edwards, Allock 41710. Phone: 606-476-8630. County: Perry. Population: 850.

TV Market Ranking: Below 100. Franchise expiration date: N.A. Began: 1952.

Channel capacity: 12. Channels available but not in use: N.A.

### Basic Service

Subscribers: 320 (12/31/81). Potential: N.A.  
 Programming (received off-air): WKHA (E) & WKYH-TV (N) Hazard; WLEX-TV (N) Lexington; WLOS-TV (A) Greenville-Spartanburg & Asheville; WJHL-TV (C) Johnson City; WBIR-TV (C) Knoxville. Planned programming: WKYT-TV (C) Lexington; WKPT-TV (A) Kingsport.

Fee: \$35 installation, \$10 monthly.

Equipment: Jerrold headend & amplifiers; Vikoa cable.

Miles of plant: 10. Homes passed: 300.

Manager: Jeff Edwards.

City fee: \$75 annually.

Ownership: Jeff Edwards, 100%.

**VILLA HILLS**—See Covington, KY.

\* **Vine Grove**—Tennessee-Kentucky Cable TV Co. County: Hardin. Population: 2,987. TV Market Ranking: 38. Franchise expiration date: N.A. **Basic Service**—Fee: \$15 installation, \$7.75 monthly. **Tier 1**—Planned programming: Home Box Office Inc. Fee: \$8 monthly. Ownership: Tennessee-Kentucky Cable TV Co. (see Cable Group Ownership), 100%.

**VISALIA**—See Covington, KY.

**WALKER**—See Knox County (eastern portion), KY.

**WALKERTOWN STATION**—Community TV Inc., Box 371, Walkertown Station, Hazard 41701. County: Perry. Population: 1,000.

TV Market Ranking: Below 100. Franchise expiration date: N.A. Began: Aug. 27, 1957.

Channel capacity: 5. Channels available but not in use: None.

### Basic Service

Subscribers: 425 (8/30/76). Potential: N.A.  
 Programming (received off-air): WKYH-TV (N) Hazard; WKYT-TV (C), WLEX-TV (N) & WTVQ-TV (A) Lexington; WKMR (E) Morehead.

Fee: \$30 installation, \$3.50 monthly.

Equipment: Jerrold headend & amplifiers; Times cable.

Miles of plant: 4. Homes passed: 500.

Ownership: Non-profit corporation. Jesse Feltner, pres.

Note: Current information not available.

**WALLINS CREEK**—Matrix Vision of Harlan County Inc., Box 398, Evarts 40828. Phone: 606-573-4089. County: Harlan. Also serves Baxter, Coldiron, Keith, Rosspoint, Tremount & Wilhoit. Population: 6,300.

TV Market Ranking: Below 100. Franchise expiration date: None. Began: Jan. 1, 1965.

Channel capacity: 12. Channels available but not in use: None.

### Basic Service

Subscribers: 1,270 (1/1/83). Potential: N.A.  
 Programming (received off-air): WKHA (E) Hazard; WKYT-TV (C) Lexington; WKPT-TV (A) Kingsport; WATE-TV (A) & WBIR-TV (C) Knoxville; WCYB-TV (N) Bristol.

Miles of plant: 37. Homes passed: 1,459.

Manager: Clayton Sparks. Chief technician: J. C. Cole.

Ownership: Matrix Enterprises Inc. (see Cable Group Ownership), 100%.

**WALTON**—See Covington, KY.

**WANTA**—See McKee, KY.

**WARREN**—See Ingram, KY.

**WARREN COUNTY**—See Bowling Green, KY.

**WARSAW**—Centel Cable TV Co., Box 233, Carrollton 41008. Phone: 502-732-5802. County: Gallatin. Population: 1,232. TV Market Ranking: 17. Franchise expiration date: Feb. 2000. Began: April 6, 1980.

Channel capacity: 35 (2-way). Channels available but not in use: N.A.

## Basic Service

Subscribers: 269 (10/31/82). Potential: N.A.

Programming (received off-air): WKYT-TV (C) & WLEX-TV (N) Lexington; WDRB-TV (I), WHAS-TV (C) & WLKY-TV (A) Louisville; WKON (E) Owenton; WCFO-TV (C), WKRC-TV (A), WLWT (N) & WXIX-TV (I) Cincinnati. Programming (via satellite): WTBS (I) Atlanta; CNN; ESPN; USA Network.

Current originations (hours weekly): Time-weather (168). Fee: \$25 installation, \$9 monthly.

## Tier 1

Subscribers: 183 (10/31/82). Began: N.A.

Programming (via satellite): Showtime Entertainment; The Movie Channel.

Fee: \$25 installation, \$10.95 monthly.

Equipment: Scientific-Atlanta headend; GTE Sylvania amplifiers; Comm/Scope cable; Eagle traps; Oak set-top converters; Scientific-Atlanta satellite receivers & satellite antenna.

Miles of plant: 12. Additional miles planned: None. Homes passed: 550. Total homes in franchised area: 550.

Manager: Elsie Kendall.

City fee: 3% of gross.

Ownership: Centel Communications Co. (see Cable Group Ownership), 100%.

**WASHINGTON**—See Maysville, KY.

**WATTERSON PARK**—See Jefferson County, KY.

**WATTS**—See Altro, KY.

† **Waverly**—Alan E. & Millie M. Reed, Sturgis.

**WAYLAND**—TV Service Cable Inc., Box 503, Hindman 41822. Phone: 606-785-3450. County: Floyd. Also serves Estill & Pumpkin Center. Population: 1,200.

TV Market Ranking: Below 100. Franchise expiration date: N.A. Began: Oct. 1957.

Channel capacity: 5. Channels available but not in use: None.

## Basic Service

Subscribers: 405 (12/31/81). Potential: 500.

Programming (received off-air): WKPI (E) Pikeville; WKPT-TV (A) Kingsport; WCHS-TV (C) Charleston; WOWK-TV (A) & WSAZ-TV (N) Huntington. Planned programming: WKYH-TV (N) Hazard; WJHL-TV (C) Johnson City.

Fee: \$25 installation, \$5 monthly.

Miles of plant: 15. Homes passed: 425.

City fee: 3% of gross.

Ownership: TV Service Inc. (see Cable Group Ownership), 100%.

**WAYNE COUNTY**—See Monticello, KY.

**WEEKSBURY**—See Melvin, KY.

**WELLINGTON**—See Louisville, KY.

**WELLS ADDITION**—See Harold, KY.

**WEST BUECHEL**—See Louisville, KY.

**WEST LIBERTY**—Frederick & Brown Inc., 102 Court St., West Liberty 41472. Phone: 606-743-4365. Counties: Menifee, Morgan & Wolfe. Also serves Campton, Cannel City, Ezel, Frenchburg, Grassy Creek, Hazel Green, Index, Malone & White Oak. Population: 4,470.

TV Market Ranking: Outside TV markets. Franchise expiration date: N.A. Began: Aug. 1952.

Channel capacity: 12. Channels available but not in use: 5.

## Basic Service

Subscribers: 960 (6/30/82). Potential: N.A.

Programming (received off-air): WKYT-TV (C), WLEX-TV (N) & WTVQ-TV (A) Lexington; WKMR (E) Morehead; WCHS-TV (C) Charleston; WOWK-TV (A) & WSAZ-TV (N) Huntington. Programming (via satellite): WTBS (I) Atlanta; WOR-TV (I) New York.

Fee: \$25 installation, \$15 installation (West Liberty), \$5 monthly.

Equipment: Blonder-Tongue & Jerrold headend & amplifiers; Comm/Scope cable.

Miles of plant: 9.

Manager: Harold Frederick. Chief technician: Walter Brown. City fee: None.

**YOUR TOTAL CATV SUPPLIER**

## TELE-WIRE

**SUPPLY CORPORATION**

7 MICHAEL AVENUE • E. FARMINGDALE, N.Y. 11735

QUALITY • SERVICE • PRICE

**ALL YOU NEED FROM THE TOP OF THE POLE TO THE BOTTOM OF THE HOLE**

NY (516) 293-7788  
In Florida Only (800) 282-3952  
FL (813) 371-3444  
MI (800) 253-2069  
TX (214) 492-2898  
CA (415) 794-1821

Ownership: Harold Frederick, pres. & Walter Brown, v.p., 50% each.

**WEST POINT**—See Jefferson County, KY.

**WEST PRESTONBURG**—See Harold, KY.

**WEST VAN LEAR**—See Van Lear, KY.

**WESTWOOD**—See Louisville, KY.

**WHEELER**—See Ingram, KY.

**WHEELWRIGHT**—See Harold, KY.

**WHICK**—See Altro, KY.

**WHIPPS MILLGATE**—See Jefferson County, KY.

**WHITE OAK**—See West Liberty, KY.

**WHITESBURG**—Salyer Radio Co., Box 787, Whitesburg 41858. Phone: 606-633-2257. County: Letcher. Population: 1,137.

TV Market Ranking: Below 100. Franchise expiration date: N.A. Began: Oct. 1952.

Channel capacity: 5. Channels available but not in use: None.

## Basic Service

Subscribers: 752 (6/30/82). Potential: N.A.

Programming (received off-air): WKYH-TV (N) Hazard; WCYB-TV (N) Bristol; WVVA (N) Bluefield; WOWK-TV (A) & WSAZ-TV (N) Huntington; allband FM. Programming (via translator): WBIR-TV (C) Knoxville. Planned programming: WKPI (E) Pikeville.

Fee: \$50 installation, \$5 monthly.

Equipment: Jerrold headend; CAS amplifiers; Superior cable.

Miles of plant: 9.

Ownership: Century Mountain Corp. (see Cable Group Ownership), 100%.

**WHITLEY COUNTY**—CCC Cable Inc., Rte. 6, Box 388A, Corbin 40701. Phone: 606-528-9766. Population: 1,800.

TV Market Ranking: Outside TV markets. Franchise expiration date: N.A. Began: April 1, 1980.

Channel capacity: 35 (plans 2-way). Channels available but not in use: N.A.

## Basic Service

Subscribers: 500 (3/1/81). Potential: N.A.

Programming (received off-air): WKYT-TV (C), WLEX-TV (N) & WTVQ-TV (A) Lexington; WKSO (E) Somerset; WLOS-TV (A) Greenville-Spartanburg & Asheville; WATE-TV (A), WBIR-TV (C) & WTVK (N) Knoxville; allband FM. Programming (via satellite): WTBS (I) Atlanta; Christian Bcstg. Network.

Current originations (hours weekly): Educational access channel (140).

Fee: \$75 installation, \$8 monthly.

## Tier 1

Subscribers: 75 (3/1/81). Began: April 1, 1980.

Programming (via satellite): Home Box Office Inc.; The Movie Channel.

Fee: \$25 installation, \$10 monthly.

Equipment: Blonder-Tongue, Microdyne & Ralph headend; AEL & Ralph amplifiers; Sony VTRs; Tocom set-top converters; Microdyne satellite antenna.

Miles of plant: 100. Additional miles planned: 25. Homes passed: 1,800. Total homes in franchised area: 1,800.

Manager: Eugene Coleman. Chief technician: Marvin Rose. City fee: None.

Ownership: William Bornstein & Steve Linker, 37.5% each; Eugene & Ruby Coleman, 24% jointly; O. & G. Petrey, 0.5% each. See E. Coleman under Cable Group Ownership.

† **Whitley County**—V-R Corp. (group owner).

**Wickliffe**—See Barlow, KY.

**WILDER**—See Campbell County, KY.

**WILDWOOD**—See Louisville, KY.

**WILHOIT**—See Wallins Creek, KY.

**WILLIAMSBURG**—King Mountain Cable Corp., Box 422, 414 Sycamore St., Williamsburg 40769. Phone: 606-549-2353. County: Whitley. Population: 3,687.



## Cable Systems

### KENTUCKY—(Continued)

TV Market Ranking: Outside TV markets. Franchise expiration date: N.A. Began: May 15, 1966.

Channel capacity: 12. Channels available but not in use: 4.

#### Basic Service

Subscribers: 1,600 (12/31/81). Potential: 2,000.

Programming (received off-air): WKYT-TV (C), WLEX-TV (N) & WTVQ-TV (A) Lexington; WKSO (E) Somerset; WATE-TV (A), WBIR-TV (C) & WTVK (N) Knoxville; allband FM. Planned programming (via satellite): WGN-TV (I) Chicago; C-SPAN; USA Network.

Planned originations: Time-weather.

Fee: \$25 installation, \$7 monthly.

Equipment: Blonder-Tongue headend; Jerrold amplifiers; Vikoa cable; AFC satellite antenna.

Miles of plant: 30. Additional miles planned: 3.

Manager: Bill Neighbert.

City fee: \$100 annually.

Ownership: Robert McEvers, Bill Neighbert & Charles M. Tucker, 33.3% each.

**WILLIAMSPORT**—See Van Lear, KY.

**WILMORE**—Centel Cable Television Co., 220 Edgewood Dr., Box 821, Nicholasville 40356. Phone: 606-885-6288. County: Jessamine. Population: 1,900.

Note: Shares headend with Nicholasville, KY system.

TV Market Ranking: Below 100. Franchise expiration date: Oct. 29, 1991. Began: Jan. 1974.

Channel capacity: 14. Channels available but not in use: N.A.

#### Basic Service

Subscribers: 330 (10/31/82). Potential: N.A.

Programming (received off-air): WKLE (E), WKYT-TV (C), WLEX-TV (N) & WTVQ-TV (A) Lexington; WDRB-TV (I) & WLKY-TV (A) Louisville. Programming (via satellite): WTBS (I) Atlanta; CNN; Christian Bcstg. Network; ESPN; USA Network.

Fee: \$25 installation, \$9 monthly.

#### Tier 1

Subscribers: 59 (10/31/82). Began: N.A.

Programming (via satellite): Showtime Entertainment; The Movie Channel.

Fee: \$25 installation, \$10.95 monthly.

Equipment: Jerrold headend & amplifiers; Essex cable; To-com set-top converters; Scientific-Atlanta satellite antenna.

Miles of plant: 11. Additional miles planned: None. Homes passed: 622. Total homes in franchised area: 640.

Manager: Jane Cecil. Chief technician: Tom Baley.

City fee: 3% of gross.

Ownership: Centel Communications Co. (see Cable Group Ownership), 100%.

**WINCHESTER**—Tele-Ception of Winchester Inc., Box 235, 118 S. Maple St., Winchester 40391. Phone: 606-744-6969. County: Clark. Also serves Clark County. Population: 21,000.

TV Market Ranking: Below 100. Franchise expiration date: N.A. Began: June 1952.

Channel capacity: 12. Channels available but not in use: None.

#### Basic Service

Subscribers: 4,764 (6/30/82). Potential: 7,200.

Programming (received off-air): WKLE (E), WKYT-TV (C), WLEX-TV (N) & WTVQ-TV (A) Lexington; WAVE-TV (N) & WHAS-TV (C) Louisville; WCPO-TV (C), WKRC-TV (A), WLWT (N) & WXIX-TV (I) Cincinnati; allband FM. Planned programming (via satellite): WTBS (I) Atlanta; Christian Bcstg. Network; USA Network.

Current originations (hours weekly): Time-weather (168); news ticker (168).

Fee: \$10 installation, \$7.90 monthly.

#### Tier 1

Subscribers: 1,600 (6/1/81). Began: Jan. 16, 1979.

Programming (via satellite): Home Box Office Inc.

Fee: \$15 installation, \$10 monthly.

Equipment: Ameco & Jerrold headend; Jerrold amplifiers; Vikoa cable; Blonder-Tongue origination; Comtech satellite antenna.

Miles of plant: 86. Homes passed: 7,200.

Manager: Thomas J. Gullett.

City fee: 3% of gross.

Ownership: Cable Information Systems Inc. (see Cable Group Ownership), 100%.

**WINDING FALLS**—See Jefferson County, KY.

**WINDY HILLS**—See Jefferson County, KY.

**WINSTON PARK**—See Covington, KY.

**WISEMANTOWN**—See Irvine, KY.

**WOLFCOAL**—See Alto, KY.

**WOODBURN**—See Bowling Green, KY.

**WOODFORD COUNTY** (eastern portion)—See Versailles, KY.

**WOODLAND HILLS**—See Louisville, KY.

**WOODLAWN**—See Campbell County, KY.

**WOODLAWN PARK**—See Jefferson County, KY.

**WORTHINGTON**—See Ashland, KY.

**WORTHINGTON HILLS**—See Jefferson County, KY.

**WURLAND**—See Boyd County, KY.

**WYNN**—See Sturgis, KY.

**YERKES**—See Brownsfork, KY.

**YOSEMITE**—See Liberty, KY.

## LOUISIANA

Total Systems:	91
Total Communities Served:	203
Franchises Not Yet Operating:	50
Applications Pending:	0
Communities with Applications:	0
Number of Basic Subscribers:	563,066
Number of Pay Units:	334,056

**ABBEVILLE**—Abbeville Cable TV, Box 299, Abbeville 70510. Phone: 318-893-3376. County: Vermillion. Also serves Kaplan & Vermillion Parish. Plans service to Delcambre & Erath. Population: 13,975.

TV Market Ranking: Below 100. Franchise expiration date: N.A. Began: June 1, 1966.

Channel capacity: 12. Channels available but not in use: N.A.

#### Basic Service

Subscribers: 5,270 (11/30/82). Potential: N.A.

Programming (received off-air): KALB-TV (N) Alexandria; WAFB-TV (C), WBRZ (A) & WRBT (N) Baton Rouge; KATC (A) & KLFY-TV (C) Lafayette; KPLC-TV (N) Lake Charles. Programming (via United Video Inc. CC): KHTV (I) & KUHT (E) Houston. Planned programming (received off-air): KADN (I) Lafayette; KRIV-TV (I) Houston.

Fee: \$5 installation, \$6.50 monthly.

#### Tier 1

Subscribers: 1,080 (11/30/82). Began: July 1980.

Programming (via satellite): Showtime Entertainment.

Equipment: Jerrold headend; SKL amplifiers; Plastoid & Vikoa cable; Sony origination.

Miles of plant: 32.

Manager: Bobby Thibodeaux.

City fee: 3% of gross.

Ownership: TCA Cable TV Group (see Cable Group Ownership), 100%.

**Abita Springs**—See Covington, LA.

**ACADIA PARISH**—See Rayne, LA.

**ACADIA PARISH** (ward 7)—See Eunice, LA.

\* **Addis**—Bayou Cable TV, 429 Railroad Ave., Plaquemine 70764. County: West Baton Rouge. Population: 724. TV Market Ranking: 87. Franchise expiration date: N.A. City fee: 3% of gross. Ownership: Bayou Cable TV (see Cable Group Ownership), 100%.

**Albany**—See Livingston, LA.

**ALEXANDRIA**—Alpine Cablevision Inc., 3250 Donahue Ferry Rd., Box 1308, Pineville 71360. Phone: 318-640-2892. Counties: Grant & Rapides. Also serves Ball, England AFB, Grant Parish, Pineville & Rapides Parish. Population: 64,300.

TV Market Ranking: Below 100. Franchise expiration date: Aug. 23, 1988. Began: Aug. 1957.

Channel capacity: 35 (2-way). Channels available but not in use: 13.

#### Basic Service

Subscribers: 23,655 (12/31/82). Potential: 27,000.

Programming (received off-air): KALB-TV (N) Alexandria; WBRZ (A) Baton Rouge; KATC (A) & KLFY-TV (C) Lafayette; KLTN-TV (E) Monroe; KNOE-TV (C) Monroe-West Monroe; allband FM. Programming (via satellite): WTBS (I) Atlanta; WGN-TV (I) Chicago; WOR-TV (I) New York; CNN; Christian Bcstg. Network; C-SPAN; ESPN; MTV; Nickelodeon; Reuters News-View; USA Network; Weather Channel.

Current originations (hours weekly): Time-weather (168-shared); news ticker (168-shared); sports ticker (168-shared); stock ticker (168-shared); local live (10).

# TELEVISION & CABLE FACTBOOK®

The Authoritative Reference for the Television, Cable & Electronics Industries

Published by Warren Publishing, Inc., 2115 Ward Court, N.W., Washington, D.C. 20037

Cable & Services Volume No. ● 60 ● 1992 Edition

TURNER BROADCASTING.  
ILLUMINATING THE FUTURE OF TELEVISION.

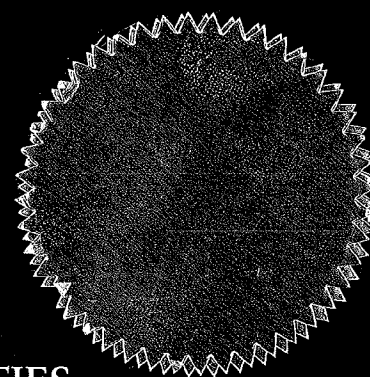
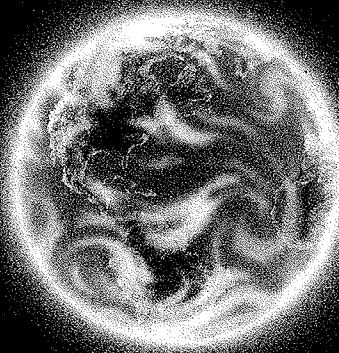

THE NETWORKS OF THE NINETIES.

**TNT**<sup>SM</sup>

**CNN**<sup>®</sup>

*Headline*  
**NEWS**<sup>®</sup>

**TBS**<sup>SM</sup>

**BOYLE COUNTY (portions)**—See DANVILLE, KY.

**BOYLE COUNTY (western portion)**—Falcon Cable TV, 105 W. 3rd St., Corbin, KY 40701. Phone: 606-523-3000. County: Boyle. Also serves Alum Springs, Mitchellsburg, Parksville, White Oak. Population: N.A. (area served).

TV Market Ranking: Below 100. Original franchise award date: N.A. Franchise expiration date: N.A. Began: February 1, 1988.

Channel capacity: 22. Channels available but not in use: N.A.

#### Basic Service

Subscribers: 430 (05/07/91). Programming (received off-air): WGRB (I) Campbellsville; WDKY-TV (F) Danville; WKLE (P), WKYT-TV (C), WLEX-TV (N), WTVQ-TV (A) Lexington; WDRB-TV (F), WHAS-TV (A), WLKY-TV (C) Louisville. Programming (via satellite): WTBS (I) Atlanta; Discovery Channel; ESPN; Family Channel; Nashville Network; New Inspirational Network; USA Network. Fee: \$16.89 monthly.

#### Pay Service 1

Pay Units: N.A. Programming (via satellite): Disney Channel; HBO. Fee: \$25.00 installation; \$8.00 monthly (Disney), \$10.00 monthly (HBO).

Miles of plant: 14.0 (coaxial). Homes passed: 350.

Manager: Gary Yocum. Ownership: Falcon Cable TV (MSO).

**BRANDENBURG**—TCI Cablevision of North Central Kentucky, Box 721, 695 S. Preston Hwy., Shepherdsville, KY 40165. Phone: 502-422-4994. County: Meade. Also serves Doe Valley, Meade County (portions). Population: N.A. (area served).

TV Market Ranking: 38 (Brandenburg, Doe Valley, portions of Meade County); Outside TV Markets (portions of Meade County). Original franchise award date: N.A. Franchise expiration date: December 1, 1997. Began: N.A.

Channel capacity: 35. Channels available but not in use: 2.

#### Basic Service

Subscribers: 1,851 (02/01/92). Programming (received off-air): WAVE (N), WDRB-TV (F), WHAS-TV (A), WKMJ (P), WKPC-TV (P), WLKY-TV (C) Louisville.

Programming (via satellite): WTBS (I) Atlanta; WGN-TV (I) Chicago; WWOR-TV (I) New York; C-SPAN; CNN; Country Music TV; Discovery Channel; Family Channel; Headline News; Home Shopping Network; Lifetime; MTV; Nashville Network; Nickelodeon; The Weather Channel; VISN. Fee: \$60.00 installation; \$15.95 monthly.

#### Expanded Basic Service

Subscribers: 1,798 (02/01/92). Programming (via satellite): American Movie Classics; Arts & Entertainment; ESPN; Turner Network TV; USA Network. Fee: \$1.95 monthly.

#### Pay Service 1

Pay Units: 231 (02/01/92). Programming (via satellite): Cinemax. Fee: \$8.50 monthly.

#### Pay Service 2

Pay Units: 148 (02/01/92). Programming (via satellite): Disney Channel. Fee: N.A.

#### Pay Service 3

Pay Units: 369 (02/01/92). Programming (via satellite): HBO. Fee: \$8.50 monthly.

#### Pay Service 4

Pay Units: 210 (02/01/92). Programming (via satellite): Showtime. Fee: \$8.50 monthly.

#### Pay Service 5

Pay Units: 743 (02/01/92). Programming (via satellite): Encore. Fee: N.A.

Miles of plant: 143.2 (coaxial). Homes passed: 3,101. Total homes in franchised area: 8,060.

Manager: Gordon Waters.

City fee: 3% of gross.

Ownership: Tele-Communications Inc. (MSO).

**BRANHAM VILLAGE**—Burchett TV Cable System, Box 465, H.C. 69, Prestonsburg, KY 41653. Phone: 606-886-6003. County: Floyd. Population: N.A. (area served).

TV Market Ranking: Outside TV Markets. Original franchise award date: N.A. Franchise expiration date: N.A. Began: April 1, 1977.

Channel capacity: N.A. Channels available but not in use: N.A.

#### Basic Service

Subscribers: 124 (01/01/87). Programming (received off-air): WCHS-TV (A), WOWK-TV (C), WSAZ-TV (N) Charleston-Huntington; WYMT-TV (C) Hazard; WKPI (P) Pikeville. Fee: N.A.

Miles of plant: 1.5 (coaxial). Homes passed: 140.

Manager: Jeffery H. Burchett.

Ownership: Burchett, Jeffery H.

Note: Current information not available.

**BREATHITT COUNTY**—See ALTRO, KY.

**BREATHITT COUNTY (portions)**—Cane Creek CATV, Box 485, Rte. 1, Jackson, KY 41339. Phone: 606-666-2183. County: Breathitt. Population: N.A. (area served).

TV Market Ranking: Below 100. Original franchise award date: N.A. Franchise expiration date: N.A. Began: September 1, 1979.

Channel capacity: 5. Channels available but not in use: N.A.

#### Basic Service

Subscribers: 200 (08/01/88). Programming (received off-air): WYMT-TV (C) Hazard; WLEX-TV (N), WTVQ-TV (A) Lexington. Programming (via satellite): WTBS (I) Atlanta. Fee: N.A.

#### Pay Service 1

Pay Units: 50 (07/01/90). Programming (via satellite): HBO. Fee: \$7.00 monthly.

Miles of plant: 15.0 (coaxial). Homes passed: 300. Total homes in franchised area: 300.

Manager: Louise Potter.

Ownership: Cane Creek CATV.

Note: Current information not available.

**BRECKINRIDGE COUNTY**—See HARDINSBURG, KY.

**BRECKINRIDGE COUNTY (portions)**—See CLOVERPORT, KY.

**BRECKINRIDGE COUNTY (southern portion)**—Command Cable L.P., 9882 Elizabethtown Rd., Big Clifty, KY 42712. Phone: 502-242-2181. County: Breckinridge. Population: N.A. (area served). TV Market Ranking: Outside TV Markets. Original franchise award date: N.A. Franchise expiration date: N.A. Began: June 1, 1990.

Your message in this ad space could cost as little as \$95, and it will reach the people important to you!

## Television & Cable Factbook

chise expiration date: N.A. Began: June 1, 1990.

Channel capacity: 60. Channels available but not in use: 38.

#### Basic Service

Subscribers: 1,900 (12/01/90). Programming (received off-air): WKZT-TV (P) Elizabethtown; WAVE (N), WDRB-TV (F), WHAS-TV (A), WLKY-TV (C) Louisville. Programming (via satellite): WTBS (I) Atlanta; WGN-TV (I) Chicago; C-SPAN; CNN; Discovery Channel; ESPN; Family Channel; Lifetime; Nashville Network; Nickelodeon; QVC Network; Video Hits One. Fee: \$25.00 installation; \$15.50 monthly.

#### Pay Service 1

Pay Units: N.A. Programming (via satellite): Cinemax; Disney Channel; HBO; Showtime. Fee: \$9.00 monthly (each).

Manager: Murel LaLond. Chief technician: Mark Ray. Ownership: Command Cable Corp. (MSO).

**BREMEN**—MultiVision Cable TV, Box 490, Rte. 9, Hwy. 68, Benton, KY 42025. Phone: 502-527-9939. Fax: 502-527-0813. Counties: McLean & Muhlenberg. Also serves Sacramento. Population: N.A. (area served).

TV Market Ranking: Below 100. Original franchise award date: N.A. Franchise expiration date: N.A. Began: N.A. Channel capacity: N.A. Channels available but not in use: N.A.

#### Basic Service

Subscribers: 510 (01/01/90). Programming (received off-air): WBKO (A) Bowling Green; WEHT (C), WEVV (F), WFIE-TV (N), WTVW (A) Evansville; WKMA (P) Madisonville. Programming (via satellite): WTBS (I) Atlanta; WGN-TV (I) Chicago; Arts & Entertainment; CNN; ESPN; Family Channel; Home Shopping Network; MTV; Nashville Network; Nickelodeon. Fee: \$25.00 installation; \$17.00 monthly, \$2.50 monthly (each additional set).

#### Pay Service 1

Pay Units: 71 (01/01/90). Programming (via satellite): Disney Channel. Fee: \$9.00 monthly.

#### Pay Service 2

Pay Units: 93 (01/01/90). Programming (via satellite): Showtime. Fee: \$10.50 monthly.

#### Pay Service 3

Pay Units: 72 (01/01/90). Programming (via satellite): The Movie Channel. Fee: \$10.50 monthly.

Equipment: M/A-Com & Scientific-Atlanta headend; Scientific-Atlanta amplifiers; CommScope & Scientific-Atlanta cable; Scientific-Atlanta set top converters; Scientific-Atlanta satellite receivers.

Homes passed: 750.

Manager: Bruce F. Sears. Chief technician: William D. Fisher.

City fee: 3% of basic.

Ownership: MultiVision Cable TV Corp. (MSO).

**BRIARWOOD**—See LOUISVILLE, KY.

**BROAD BOTTOM**—See MARTIN, KY.

**BROADFIELDS**—See LOUISVILLE, KY.

**BRODHEAD**—Wilcop Cable TV, Box 558, Brodhead, KY 40409. Phone: 606-758-8320. County: Rockcastle. Population: 800. TV Market Ranking: Below 100. Original franchise award date: N.A. Franchise expiration date: N.A. Began: January 1, 1952.

Channel capacity: 12. Channels available but not in use: 3.

#### Basic Service

Subscribers: 305 (01/01/87). Programming (received off-air): WKLE (P), WKYT-TV (C), WLEX-TV (N), WTVQ-TV (A) Lexington; WDRB-TV (F), WLKY-TV (C) Louisville. Programming (via satellite): WTBS (I) Atlanta; WGN-TV (I) Chicago; ESPN. Fee: \$15.00 installation; \$8.00 monthly.

Equipment: Blonder-Tongue headend; Coral amplifiers; CCS Hatfield cable; Microdyne satellite antenna.

Miles of plant: 7.0 (coaxial). Homes passed: 307.

Manager: Johnny Wilcop.

City fee: None.

Ownership: Wilcop Cable TV (MSO).

Note: Current information not available.

**BROECK POINT**—See LOUISVILLE, KY.

**BROMLEY**—See COVINGTON, KY.

**BRONSTON**—See BURNSIDE, KY.

**BROOKSIDE**—See BLACK MOUNTAIN, KY.

**BROOKSVILLE**—Bracken County Cablevision Inc., Box 100, 626 Forest Ave., Maysville, KY 41056. Phone: 606-564-9220. Fax: 606-564-4291. Counties: Bracken & Mason. Also serves Germantown. Population: N.A. (area served).

TV Market Ranking: 17 (Brooksville); Outside TV Markets (Germantown). Original franchise award date: N.A. Franchise expiration date: July 1, 1999. Began: August 1, 1985.

Channel capacity: 36. Channels available but not in use: 18.

#### Basic Service

Subscribers: 412 (11/15/91). Programming (received off-air): WOWK-TV (C) Charleston-Huntington; WCPO-TV (C), WKRC-TV (A), WLWT (N) Cincinnati; WXIX-TV (F) Cincinnati-Newport; WKYT-TV (C), WLEX-TV (N), WTVQ-TV (A) Lexington; WKMR (P) Morehead.

Programming (via satellite): WTBS (I) Atlanta; WGN-TV (I) Chicago; WWOR-TV (I) New York; Arts & Entertainment; CNN; ESPN; Family Channel; MTV; Nashville Network; USA Network.

Fee: \$25.00 installation; \$12.50 monthly.

## Cable Systems—Kentucky

### Pay Service 1

Pay Units: 270 (12/01/89).  
Programming (via satellite): HBO.  
Fee: \$15.00 installation; \$9.00 monthly.  
Equipment: Scientific-Atlanta headend; Ameco amplifiers; Times Fiber cable; DX Engineering satellite receivers.  
Miles of plant: 11.0 (coaxial).  
Manager: Ron Burkley. Chief technician: Tom Fryman.  
City fee: 3% of gross.  
Ownership: Standard Tobacco Co. Inc. (MSO).

**BROWDER**—See GREENVILLE, KY.

**BROWNS FORK**—See WOOTON, KY.

**BROWNSBORO FARM**—See LOUISVILLE, KY.

**BROWNSBORO VILLAGE**—See LOUISVILLE, KY.

**BROWNSVILLE**—TMC of Southwest Kentucky, Box 428, Brownsville, KY 42210. Phone: 502-597-2143. County: Edmonson. Also serves Bee Spring, Edmonson County, Park City. Population: 11,614.  
TV Market Ranking: Below 100. Original franchise award date: January 8, 1982. Franchise expiration date: February 1, 1997. Began: March 1, 1983.  
Channel capacity: 35. Channels available but not in use: 10.

### Basic Service

Subscribers: 794 (11/20/91).  
Programming (received off-air): WBKO (A), WKGB-TV (P) Bowling Green; WGRB (I) Campbellsville; WDRB-TV (F), WHAS-TV (A) Louisville; WSMV (N), WTVF (C), WZTV (F) Nashville.  
Programming (via satellite): WTBS (I), WXIA-TV (N) Atlanta; WBBM-TV (C), WGN-TV (I) Chicago; CNN; Discovery Channel; ESPN; Family Channel; Headline News; Nashville Network; Nickelodeon; QVC Network; USA Network.  
Current originations: Time-weather; bulletin board; public access; educational access.

Fee: \$59.95 installation; \$17.25 monthly; \$20.00 installation, \$2.50 monthly (each additional set).

### Pay Service 1

Pay Units: 87 (11/20/91).  
Programming (via satellite): Cinemax.  
Fee: \$20.00 installation; \$9.00 monthly.

### Pay Service 2

Pay Units: 135 (11/20/91).  
Programming (via satellite): HBO.  
Fee: \$20.00 installation; \$10.00 monthly.

### Pay Service 3

Pay Units: 67 (11/20/91).  
Programming (via satellite): Showtime.  
Fee: \$20.00 installation; \$9.00 monthly.  
Local advertising: Yes. Available in character-generated programming.

Equipment: Scientific-Atlanta headend; Scientific-Atlanta amplifiers; Scientific-Atlanta cable; BEI character generator; Scientific-Atlanta set top converters; Arcom & Eagle traps; Scientific-Atlanta satellite antenna; Scientific-Atlanta satellite receivers.

Miles of plant: 27.0 (coaxial). Homes passed: 1,704.

Manager: David L. Richardson. Chief technician: Roger Drake. Marketing director: Bill Benner.

City fee: 4% of basic.  
Ownership: Tele-Media Corp. (MSO).

**BRUTUS**—See BULLSKIN CREEK, KY.

**BRYANTSVILLE**—Enstar Cable, Box 815, 514 N. Main St., Monticello, KY 42633. Phone: 606-348-8416. County: Garrard. Also serves Garrard County (unincorporated areas). Population: N.A. (area served).  
TV Market Ranking: Below 100. Original franchise award date: N.A. Franchise expiration date: N.A. Began: N.A.  
Channel capacity: N.A. Channels available but not in use: N.A.

### Basic Service

Subscribers: N.A.  
Programming (received off-air): WGRB (I) Campbellsville; WDKY-TV (F) Danville; WKLE (P), WKYT-TV (C), WLEX-TV (N), WTVQ-TV (A) Lexington.  
Programming (via satellite): WTBS (I) Atlanta; CNN; Country Music TV; Discovery Channel; ESPN; Family Channel; Nashville Network; New Inspirational Network; Travel Channel; Trinity Bcstg. Network; USA Network.  
Fee: N.A.

### Pay Service 1

Pay Units: N.A.  
Programming (via satellite): HBO; The Movie Channel.  
Fee: N.A.

Manager: Robert Taylor. Chief technician: Dale Hancock.  
Ownership: Falcon Cable TV (MSO).  
Note: Current information not available.

**BUCKNER**—See OLDDHAM COUNTY, KY.

**BULAN**—Warner Cable Communications, Box 427, Bulan, KY 41722. Phone: 606-436-5162. Fax: 606-598-1818. Counties: Breathitt, Knott & Perry. Also serves Airport Gardens, Darfork, Fisty, Hardburly, Hardshell, Lost Creek, Lotts Creek, Rowdy, Second Creek, Tribbey. Population: 6,040.  
TV Market Ranking: Below 100. Original franchise award date: N.A. Franchise expiration date: N.A. Began: January 1, 1952.  
Channel capacity: 21. Channels available but not in use: 3.

### Basic Service

Subscribers: 2,359 (11/14/90).  
Programming (received off-air): WYMT-TV (C) Hazard; WKYT-TV (C), WLEX-TV (N), WTVQ-TV (A) Lexington; WKPI (P) Pikeville.  
Programming (via satellite): WTBS (I) Atlanta; WGN-TV (I) Chicago; CNN; Country Music TV; ESPN; Family Channel; Lifetime; MTV; Nashville Network; Nickelodeon; USA Network.  
Fee: \$24.95 installation; \$11.80 monthly.

### Pay Service 1

Pay Units: N.A.  
Programming (via satellite): HBO; Showtime; The Movie Channel.  
Fee: N.A.

Equipment: Jerrold headend; Jerrold amplifiers; Times Fiber cable; Hughes satellite antenna.

Miles of plant: 154.3 (coaxial). Homes passed: 2,902. Total homes in franchised area: 2,902.

Manager: Brenda Rouse. Chief technician: Tim Tharba.  
Ownership: Warner Cable Communications Inc. (MSO).

**BULL CREEK**—See GREASY CREEK, KY.

**BULLITT COUNTY**—See LEBANON JUNCTION, KY.

**BULLITT COUNTY (eastern portion)**—See FIVE STAR, KY.

**BULLITT COUNTY (portions)**—See SHEPHERDSVILLE, KY.

**BULLSKIN CREEK**—Bullskin Cable TV, General Delivery, Oneida, KY 40972. Phone: 606-847-4413. County: Clay. Also serves Brutus, Crane, New Hope, Panco. Population: N.A. (area served).  
TV Market Ranking: Below 100. Original franchise award date: January 1, 1968. Franchise expiration date: N.A. Began: N.A.  
Channel capacity: 12. Channels available but not in use: 7.

### Basic Service

Subscribers: 180 (08/14/87).  
Programming (received off-air): WDKY-TV (F) Danville; WYMT-TV (C) Hazard; WKYT-TV (C), WLEX-TV (N), WTVQ-TV (A) Lexington.  
Fee: \$10.00 installation; \$10.00 monthly.  
Miles of plant: 12.0 (coaxial).  
Ownership: Bullskin Cable TV.  
Note: Current information not available.

**BURDINE**—See JENKINS, KY.

**BURGIN**—See HARRODSBURG, KY.

**BURKESVILLE**—MultiVision Cable TV, Box 490, Rte. 9, Hwy. 68, Benton, KY 42025. Phone: 502-527-3211. Fax: 502-527-0813. County: Cumberland. Also serves Cumberland County (portions). Population: N.A. (area served).  
TV Market Ranking: Below 100 (portions of Cumberland County); Outside TV Markets (Burkesville, portions of Cumberland County). Original franchise award date: N.A. Franchise expiration date: May 6, 1991. Began: September 1, 1961.  
Channel capacity: 40. Channels available but not in use: 13.

### Basic Service

Subscribers: 764 (12/01/89).  
Programming (received off-air): WBKO (A) Bowling Green; WGRB (I) Campbellsville; WKYT-TV (C) Lexington; WHAS-TV (A), WLKY-TV (C) Louisville; WKRN-TV (A), WSMV (N), WTVF (C), WXMT (I), WZTV (F) Nashville; WKSO-TV (P) Somerset; allband FM.  
Programming (via satellite): WTBS (I) Atlanta; WGN-TV (I) Chicago; CNN; ESPN; Family Channel; Home Shopping Network; MTV; Nashville Network; New Inspirational Network; Nickelodeon; USA Network.  
Fee: \$25.00 installation; \$17.00 monthly, \$5.00 monthly (each additional set).

### Pay Service 1

Pay Units: 19 (12/01/89).  
Programming (via satellite): Disney Channel.  
Fee: \$8.95 monthly.

### Pay Service 2

Pay Units: 69 (12/01/89).  
Programming (via satellite): Showtime.  
Fee: \$10.50 monthly.

### Pay Service 3

Pay Units: 65 (12/01/89).  
Programming (via satellite): The Movie Channel.  
Fee: \$10.50 monthly.

Equipment: Cadco & M/A-Com headend; Magnavox amplifiers; CommScope & Magnavox cable; Scientific-Atlanta set top converters; Microdyne & Scientific-Atlanta satellite receivers.

Miles of plant: 21.0 (coaxial). Homes passed: 1,000.

Manager: David K. Fyffe. Chief technician: Rickie Wright.

City fee: 3% of gross.

Ownership: MultiVision Cable TV Corp. (MSO).

Note: Current information not available.

**BURLINGTON**—See COVINGTON, KY.

**BURNAUGH**—See BOYD COUNTY (southern portion), KY.

**BURNSIDE**—Cumberland Valley Cable TV Co., 4815 S. Hwy. 27, Somerset, KY 42501. Phone: 606-678-3035. Fax: 606-679-7832. County: Pulaski. Also serves Bronston, Ferguson, Green Meadows, Happy Circle, Indian Hills, Pulaski County (portions), Sloans Valley, Tateville, Woodson Bend. Population: N.A. (area served).  
TV Market Ranking: Below 100 (portions of Pulaski County); Outside TV Markets (Bronston, Burnside, Ferguson, Green Meadows, Happy Circle, Indian Hills, portions of Pulaski County, Sloans Valley, Tateville, Woodson Bend). Original franchise award date: N.A. Franchise expiration date: N.A. Began: N.A.  
Channel capacity: 54. Channels available but not in use: 24.

### Basic Service

Subscribers: 4,357 (11/20/89).  
Programming (received off-air): WDKY-TV (F) Danville; WBIR-TV (N), WKXT-TV (C) Knoxville; WKYT-TV (C), WLEX-TV (N), WTVQ-TV (A) Lexington; WKSO-TV (P) Somerset.  
Programming (via satellite): WTBS (I) Atlanta; WGN-TV (I) Chicago; WWOR-TV (I) New York; ACTS; Arts & Entertainment; CNN; ESPN; Family Channel; Headline News; MTV; Nashville Network; Nickelodeon; QVC Network; The Weather Channel; Turner Network TV; USA Network; Video Hits One.  
Current originations: Time-weather; bulletin board; classified ads; local live.  
Fee: \$50.00 installation; \$14.50 monthly.

### Pay Service 1

Pay Units: 108 (11/20/89).  
Programming (via satellite): Disney Channel.  
Fee: \$7.50 installation; \$8.00 monthly.

### Pay Service 2

Pay Units: 394 (11/20/89).  
Programming (via satellite): HBO.  
Fee: \$7.50 installation; \$10.00 monthly.

### Pay Service 3

Pay Units: 219 (11/20/89).  
Programming (via satellite): The Movie Channel.  
Fee: \$7.50 installation; \$10.00 monthly.

### Pay-Per-View

Addressable homes: 230 (11/20/89).  
Request TV.  
Fee: \$4.00.

Local advertising: Yes. Available in satellite distributed programming. Rates: \$12.00/Minute; \$6.00/30 Seconds. Local sales manager: Jim Upchurch.

Program Guide: Premium Channels.

Equipment: Scientific-Atlanta headend; Scientific-Atlanta amplifiers; Trilogy cable; Texscan character generator; Scientific-Atlanta set top converters; Scientific-Atlanta addressable set top converters; Scientific-Atlanta satellite receivers; Adams-Russell commercial insert.

Homes passed: 4,800. Total homes in franchised area: 5,000.

Manager: Alton E. Blakely Jr. Chief technician: Daniel Strunk. Marketing director: Jim Upchurch.

## Cable Systems—Kentucky

Miles of plant: 125.0 (coaxial). Homes passed: 6,190.  
 Manager: Elywn Owen. Chief technician: Julius Agee. Marketing director: Gene Hardy.  
 City fee: 5% of gross.  
 Ownership: Scripps Howard Cable Co. (MSO).

**CAMPTON**—See LANDSAW, KY.

**CANADA**—Charter Cable Inc., 2nd Floor, 300 Main St., Cincinnati, OH 45202. Phone: 513-421-7373. Fax: 513-421-3602. County: Pike. Also serves Colburn, Meathouse, Pike County (unincorporated areas), Pixfork, Roadfork, Sidney, Stratton. Population: N.A. (area served).

TV Market Ranking: Outside TV Markets. Original franchise award date: N.A. Franchise expiration date: March 21, 1998. Began: January 1, 1993.

Channel capacity: N.A. Channels available but not in use: N.A.

### Basic Service

Subscribers: 687 (11/30/88).

Programming (received off-air): WCHS-TV (A), WOVK-TV (C), WSAZ-TV (N), WVAH-TV (F) Charleston-Huntington; WYMT-TV (C) Hazard; WKLE (P) Lexington; alband FM.

Programming (via satellite): WTBS (I) Atlanta; WGN-TV (I) Chicago; ESPN; Family Channel; Nashville Network; USA Network.

Fee: \$29.95 installation; \$10.00 monthly; \$2.00 converter; \$2.00 monthly (each additional set).

### Pay Service 1

Pay Units: 222 (11/30/88).

Programming (via satellite): The Movie Channel.

Fee: \$9.50 monthly.

Miles of plant: 22.3 (coaxial). Homes passed: 989.

Chief technician: Roger Farley. Marketing director: Jeannette Rogers. Program director: Jill Leising.

Ownership: Charter Cable Inc. (MSO).

Note: Current information not available.

**CANEY**—See MARTIN, KY.

**CANEY**—See also LENORE, WV.

**CANEYVILLE**—Command Cable L.P., 9882 Elizabethtown Rd., Big Clifty, KY 42712. Phone: 502-242-2181. County: Grayson. Population: 642.

TV Market Ranking: Below 100. Original franchise award date: August 1, 1989. Franchise expiration date: N.A. Began: March 1, 1990.

Channel capacity: 23. Channels available but not in use: 2.

### Basic Service

Subscribers: N.A.

Programming (received off-air): WBKO (A) Bowling Green; WKZT-TV (P) Elizabethtown; WAVE (N), WDRB-TV (F), WHAS-TV (A) Louisville.

Programming (via satellite): WTBS (I) Atlanta; WGN-TV (I) Chicago; CNN; Discovery Channel; ESPN; Family Channel; Home Shopping Network; Lifetime; Nashville Network; Nickelodeon; Video Hits One.

Fee: \$20.00 installation; \$15.50 monthly.

### Pay Service 1

Pay Units: N.A.

Programming (via satellite): Cinemax; Disney Channel; HBO; Showtime.

Fee: \$9.00 monthly (each).

Manager: Murel LaLond. Chief technician: Ken Souvenier.

Ownership: Command Cable Corp. (MSO). Note: Current information not available.

**CANNEL CITY**—See WEST LIBERTY, KY.

**CANNEY**—See WEST LIBERTY, KY.

**CANNON**—See GRAY, KY.

**CANNONSBURG**—See BOYD COUNTY, KY.

**CANTEES**—See WILLIAMSON, WV.

**CARLISLE**—Simmons Cable TV, 1617 Foxhaven Dr., Richmond, KY 40475. Phone: 606-624-9666. Counties: Bourbon & Nicholas. Also serves Millersburg, Nicholas County. Population: N.A. (area served).

TV Market Ranking: Below 100 (Carlisle, Millersburg, portions of Nicholas County). Original franchise award date: N.A. Franchise expiration date: August 1, 1991. Began: January 1, 1979.

Channel capacity: 36. Channels available but not in use: 20.

### Basic Service

Subscribers: 744 (02/01/89).

Programming (received off-air): WXIX-TV (F) Cincinnati-Newport; WDKY-TV (F) Danville; WKLE (P), WKYT-TV (C), WLEX-TV (N), WTVQ-TV (A) Lexington. Programming (via satellite): WTBS (I) Atlanta; C-SPAN; CNN; ESPN; Family Channel; Nashville Network; Nickelodeon; USA Network.

Current origination: Bulletin board. Fee: \$35.00 installation; \$13.00 monthly; \$25.00 installation, \$4.00 monthly (each additional set).

### Pay Service 1

Pay Units: 44 (05/07/91).

Programming (via satellite): Disney Channel.

Fee: \$35.00 installation; \$6.95 monthly.

### Pay Service 2

Pay Units: 123 (05/07/91).

Programming (via satellite): HBO.

Fee: \$35.00 installation; \$8.95 monthly.

### Pay Service 3

Pay Units: 66 (05/07/91).

Programming (via satellite): Showtime.

Fee: \$35.00 installation; \$9.95 monthly.

### Pay Service 4

Pay Units: 69 (05/07/91).

Programming (via satellite): The Movie Channel.

Fee: \$35.00 installation; \$9.95 monthly.

Equipment: Blonder-Tongue headend; GTE Sylvania amplifiers; Times Fiber cable; Tocom set top converters; Scientific-Atlanta satellite antenna; Scientific-Atlanta satellite receivers.

Miles of plant: 14.0 (coaxial).

Manager: Rick DeMarco. Chief technician: Charlie Kincer. Marketing director: Pete Tinkham.

City fee: 5.5% of gross.

Ownership: Simmons Communications Inc. (MSO).

**CARROLLTON**—Simmons Cable TV, 418 Mulberry St., Madison, IN 47250. Phone: 812-265-4922. Counties: Carroll & Trimble. Also serves Ghent, Trimble County. Plans service to Worthville. Population: N.A. (area served).

TV Market Ranking: 38 (portions of Trimble County); Outside TV Markets (Carrollton, Ghent, portions of Trimble County). Original franchise award date: N.A. Franchise

expiration date: October 2, 2005. Began: September 1, 1969.

Channel capacity: 36. Channels available but not in use: N.A.

### Basic Service

Subscribers: 2,045 (02/01/90).

Programming (received off-air): WTTV (I) Bloomington-Indianapolis; WCPO-TV (C), WKRC-TV (A), WLWT (N) Cincinnati; WXIX-TV (F) Cincinnati-Newport; WLEX-TV (N) Lexington; WAVE (N), WDRB-TV (F), WHAS-TV (A), WLKY-TV (C) Louisville; WKON (P) Owenton; alband FM.

Programming (via satellite): WTBS (I) Atlanta; WGN-TV (I) Chicago; Arts & Entertainment; C-SPAN; CNBC; CNN; Discovery Channel; ESPN; Family Channel; Headline News; Home Shopping Network; Lifetime; MTV; Nashville Network; New Inspirational Network; Nickelodeon; The Weather Channel; Turner Network TV; USA Network.

Current origination: Bulletin board. Fee: \$35.00 installation; \$17.98 monthly; \$25.00 installation, \$4.00 monthly (each additional set).

### Pay Service 1

Pay Units: 113 (02/02/90).

Programming (via satellite): Cinemax.

Fee: \$25.00 installation; \$9.95 monthly.

### Pay Service 2

Pay Units: 141 (02/02/90).

Programming (via satellite): Disney Channel.

Fee: \$25.00 installation; \$6.95 monthly.

### Pay Service 3

Pay Units: 214 (02/02/90).

Programming (via satellite): HBO.

Fee: \$25.00 installation; \$9.95 monthly.

### Pay Service 4

Pay Units: 81 (02/02/90).

Programming (via satellite): Showtime.

Fee: \$25.00 installation; \$9.95 monthly.

### Pay Service 5

Pay Units: 98 (02/02/90).

Programming (via satellite): The Movie Channel.

Fee: \$25.00 installation; \$9.95 monthly.

Equipment: Scientific-Atlanta headend; Kaiser amplifiers; CommScope cable; Scientific-Atlanta set top converters; Scientific-Atlanta satellite antenna.

Miles of plant: 37.2 (coaxial).

Manager: Rick DeMarco. Chief technician: Charlie Kincer. Marketing director: Pete Tinkham.

City fee: 3% of gross.

Ownership: Simmons Communications Inc. (MSO).

**CARTER COUNTY**—See GRAYSON, KY.

**CARTER COUNTY**—See also OLIVE HILL, KY.

**CASEY COUNTY (southwestern portion)**—Green River Cable TV, E. Hwy. 80, Russell Springs, KY 42642. Phone: 502-866-2655. County: Casey. Population: N.A. (area served).

TV Market Ranking: Below 100. Original franchise award date: N.A. Franchise expiration date: N.A. Began: October 1, 1990.

Channel capacity: 36. Channels available but not in use: 13.

### Basic Service

Subscribers: 350 (12/01/90).

Programming (received off-air): WGRB (I) Campbellsville; WDKY-TV (F) Danville; WKYT-TV (C), WLEX-TV (N), WTVQ-TV (A) Lexington; WLKY-TV (C) Louisville. Programming (via satellite): WTBS (I) Atlanta; ACTS; Country Music TV; Family Channel; Nashville Network; QVC Net-

work; Trinity Bcstg. Network; USA Network.

Fee: \$25.00 installation; \$11.95 monthly.

### Pay Service 1

Pay Units: N.A.

Programming (via satellite): Disney Channel; HBO.

Fee: \$10.00 monthly (each).

Manager: Clarence Reid. Chief technician: Tim Muse.

Ownership: Green River Cable TV (MSO).

**CASEY COUNTY**—See also LIBERTY, KY.

**CATHRON'S CREEK**—See HARLAN, KY.

**CATLETTSBURG**—See BOYD COUNTY (southern portion), KY.

**CATLETTSBURG**—See also KENOVA, WV.

**CAVE CITY**—See HORSE CAVE, KY.

**CAWOOD**—See BLACK MOUNTAIN, KY.

**CENTERFIELD**—See OLDHAM COUNTY, KY.

**CENTERTOWN**—See HARTFORD, KY.

**CENTRAL CITY**—See GREENVILLE, KY.

**CHAPLIN**—See WILLISBURG, KY.

**CHAPMAN**—See LAWRENCE COUNTY (southern portion), KY.

**CHENOA**—See FRANKS, KY.

**CHERRYWOOD VILLAGE**—See LOUISVILLE, KY.

**CHEVROLET**—See BLACK MOUNTAIN, KY.

**CHRISTIAN COUNTY**—See NORTONVILLE, KY.

**CHRISTIAN COUNTY**—See also PEM-BROKE, KY.

**CHRISTOPHER**—See HAZARD, KY.

**CLARK COUNTY**—First Pic Cable TV Corp., Suite 280, 9100 Shelbyville Rd., Louisville, KY 40222. Phone: 502-426-6566. County: Clark. Population: N.A. (area served). TV Market Ranking: Below 100. Original franchise award date: N.A. Franchise expiration date: March 1, 1999. Began: July 5, 1984.

Channel capacity: N.A. Channels available but not in use: N.A.

### Basic Service

Subscribers: 450 (07/12/84).

Programming (received off-air): WKZT-TV (P) Elizabethtown; WAVE (N), WDRB-TV (F), WHAS-TV (A), WLKY-TV (C) Louisville.

Programming (via satellite): WTBS (I) Atlanta; WGN-TV (I) Chicago; CNN.

Planned programming (via satellite): ESPN; MTV; Nashville Network.

Fee: \$25.00 installation; \$9.95 monthly.

**Pay Service 1**

Pay Units: 80 (07/12/84).  
Programming (via satellite): Cinemax.  
Fee: \$7.00 monthly.

**Pay Service 2**

Pay Units: 85 (07/12/84).  
Programming (via satellite): Disney Channel.  
Fee: \$7.00 monthly.

**Pay Service 3**

Pay Units: 95 (07/12/84).  
Programming (via satellite): HBO.  
Fee: \$9.55 monthly.  
Miles of plant: 10.0 (coaxial).  
City fee: 3% of gross.  
Ownership: First Pic Cable TV (MSO).  
Note: Current information not available.

**CLARK COUNTY**—See also WINCHESTER, KY.

**CLARKSON**—See LEITCHFIELD, KY.

**CLARYVILLE**—See COVINGTON, KY.

**CLAY**—Owensboro Cablevision, Box 1798, No. One Industrial Dr., Owensboro, KY 42302. Phone: 502-685-2991. County: Webster. Also serves Wheatcroft. Population: 1,678.  
TV Market Ranking: Below 100. Original franchise award date: N.A. Franchise expiration date: N.A. Began: June 1, 1982. Channel capacity: 36. Channels available but not in use: 10.

**Basic Service**

Subscribers: 462 (01/19/89).  
Programming (received off-air): WEHT (C), WEVV (F), WFIE-TV (N), WNIN (P) Evansville; WPSD-TV (N) Paducah.  
Programming (via satellite): WTBS (I) Atlanta; WGN-TV (I) Chicago; CNN; ESPN; Family Channel; USA Network.  
Current originations: Local live.  
Fee: \$25.00 installation; \$10.00 monthly.

**Expanded Basic Service**

Subscribers: N.A.  
Programming (via satellite): WWOR-TV (I) New York; C-SPAN; Country Music TV; Discovery Channel; Lifetime; MTV; Nashville Network; Nickelodeon; Turner Network TV; Video Hits One.  
Fee: \$5.50 monthly.

**Pay Service 1**

Pay Units: N.A.  
Programming (via satellite): Cinemax; Disney Channel; HBO.  
Fee: \$6.50 monthly (Disney), \$9.00 monthly (Cinemax), \$10.00 monthly (HBO).  
Miles of plant: 14.0 (coaxial). Homes passed: 720.  
Manager: M. D. Maguire. Chief technician: Tony Askin.  
Ownership: Century Communications Corp. (MSO).  
Note: Current information not available.

**CLAY CITY**—Simmons Cable TV, Box 303, 17 Weston Place, Mount Sterling, KY 40353. Phone: 606-498-3342. County: Powell. Population: N.A. (area served).  
TV Market Ranking: Below 100. Original franchise award date: N.A. Franchise expiration date: February 1, 1996. Began: January 1, 1969.  
Channel capacity: 36. Channels available but not in use: 19.

**Basic Service**

Subscribers: 787 (02/01/89).  
Programming (received off-air): WLJC-TV (I) Beattyville; WDKY-TV (F) Danville; WKLE (P), WKYT-TV (C), WLEX-TV (N), WTVQ-TV (A) Lexington; allband FM.

Programming (via satellite): WTBS (I) Atlanta; WGN-TV (I) Chicago; G-SPAN; CNN; Discovery Channel; ESPN; Family Channel; Nashville Network; USA Network.  
Current originations: Bulletin board.  
Fee: \$35.00 installation; \$13.00 monthly; \$25.00 installation, \$4.00 monthly (each additional set).

**Pay Service 1**

Pay Units: 28 (01/01/87).  
Programming (via satellite): Disney Channel.  
Fee: \$25.00 installation; \$9.95 monthly.

**Pay Service 2**

Pay Units: 33 (01/01/87).  
Programming (via satellite): The Movie Channel.  
Fee: \$25.00 installation; \$9.95 monthly.

**Pay Service 3**

Pay Units: 35 (01/01/87).  
Programming (via satellite): Showtime.  
Fee: \$25.00 installation; \$9.95 monthly.  
Equipment: Scientific-Atlanta headend; Sylvania amplifiers; Times Fiber cable; Tocom settop converters; Microdyne satellite antenna; Scientific-Atlanta satellite receivers.

Miles of plant: 28.0 (coaxial). Homes passed: 1,209. Total homes in franchised area: 1,209.

Manager: Rick DeMarco. Chief technician: Charlie Kincer. Marketing director: Pete Tinkham.

City fee: 5% of gross.  
Ownership: Simmons Communications Inc. (MSO).

Note: Current information not available.

**CLAY COUNTY**—C & W Cable, 7920 Hwy. 30W, Annville, KY 40402-9748. Phone: 606-364-5357. Counties: Clay, Jackson & Laurel. Also serves Jackson County (portions), Laurel County (portions). Population: N.A. (area served).

TV Market Ranking: Below 100 (portions of Clay County, portions of Jackson County, portions of Laurel County); Outside TV Markets (portions of Clay County, portions of Laurel County). Original franchise award date: N.A. Franchise expiration date: N.A. Began: January 1, 1966.

Channel capacity: 12. Channels available but not in use: 6.

**Basic Service**

Subscribers: 1,589 (09/27/85).  
Programming (received off-air): WATE-TV (A), WBIR-TV (N) Knoxville; WKLE (P), WKYT-TV (C), WLEX-TV (N), WTVQ-TV (A) Lexington; 1 FM.  
Fee: \$100.00 installation; \$12.00 monthly.

Manager: Don Williams.

County fee: None.  
Ownership: C & W Cable Inc. (MSO).  
Note: Current information not available.

**CLAY COUNTY**—See also MANCHESTER, KY.

**CLAYHOLE**—See ALTRO, KY.

**CLEAR CREEK**—See PINEVILLE, KY.

**CLEARFIELD**—See MOREHEAD, KY.

**CLEATON**—See GREENVILLE, KY.

**CLINTON**—Galaxy Cablevision Inc., 316 S. Kings Hwy., Sikeston, MO 63801. Phone: 314-471-3080. County: Hickman. Population: 1,720.

## Some 23,705 key industry people can see your message when you advertise in the Television & Cable Factbook

TV Market Ranking: 69. Original franchise award date: N.A. Franchise expiration date: N.A. Began: December 1, 1980. Channel capacity: 36. Channels available but not in use: 18.

**Basic Service**

Subscribers: 520 (12/01/90).  
Programming (received off-air): KFVS-TV (C) Cape Girardeau; WSIL-TV (A) Harrisburg; WBBJ-TV (A) Jackson; WLJT-TV (P) Lexington; WKMU (P) Murray; WPSD-TV (N) Paducah.  
Programming (via satellite): WTBS (I) Atlanta; WGN-TV (I) Chicago.  
Fee: \$30.00 installation; \$17.50 monthly; \$3.00 converter; \$2.50 monthly (each additional set).

**Expanded Basic Service**

Subscribers: N.A.  
Programming (via satellite): G-SPAN; ESPN; Family Channel; UPI Datacable; USA Network.  
Fee: \$5.00 monthly.

**Pay Service 1**

Pay Units: N.A.  
Programming (via satellite): HBO; Showtime; The Movie Channel.  
Fee: \$12.00 monthly (each).  
Miles of plant: 16.1 (coaxial). Homes passed: 775.  
Ownership: Galaxy Cablevision (MSO).

**CLINTON COUNTY**—Clinton Cable TV Inc., 4815 S. Hwy. 27, Somerset, KY 42501. Phone: 606-679-8308. County: Clinton. Population: N.A. (area served).

TV Market Ranking: Below 100 (portions); Outside TV Markets (portions). Original franchise award date: N.A. Franchise expiration date: N.A. Began: July 1, 1990. Channel capacity: 30. Channels available but not in use: N.A.

**Basic Service**

Subscribers: N.A.  
Programming (received off-air): WBKO (A) Bowling Green; WGRB (I) Campbellsburg; WDKY-TV (F) Danville; WKRN-TV (A), WSMV (N), WTVF (C) Nashville; WKSO-TV (P) Somerset.  
Programming (via satellite): WTBS (I), WXIA-TV (N) Atlanta; WBBM-TV (C), WGN-TV (I) Chicago; WABC-TV (A), WWOR-TV (I) New York; C-SPAN; CNN; Country Music TV; ESPN; Family Channel; Headline News; MTV; Nashville Network; Nickelodeon; The Weather Channel; USA Network.  
Fee: \$25.00 installation; \$14.50 monthly.

**Pay Service 1**

Pay Units: N.A.  
Programming (via satellite): Cinemax; Disney Channel; HBO.  
Fee: \$15.00 installation; \$10.00 monthly (each).  
Manager: Cindy Moreland. Chief technician: Daniel Strunk.  
Ownership: Falcon Cable TV (MSO). Purchased from Cumberland Valley Cable TV Co., May 1991.

**CLOSLINT**—See BLACK MOUNTAIN, KY.

**CLOVER BOTTOM**—Simmons Cable TV, Box 727, 1619 Foxhaven Rd., Richmond, KY 40475. Phone: 606-623-6163. Counties:

Jackson & Madison. Also serves Bighill, Morrell, Owsley Fork, Pilot Knob, Sandgap. Population: N.A. (area served).

TV Market Ranking: Below 100. Original franchise award date: N.A. Franchise expiration date: N.A. Began: N.A. Channel capacity: 24. Channels available but not in use: 9.

**Basic Service**

Subscribers: 150 (10/25/90).  
Programming (received off-air): WDKY-TV (F) Danville; WYMT-TV (C) Hazard; WKLE (P), WKYT-TV (C), WLEX-TV (N), WTVQ-TV (A) Lexington.  
Programming (via satellite): WTBS (I) Atlanta; WGN-TV (I) Chicago; CNN; Country Music TV; ESPN; Family Channel; Nashville Network; USA Network.  
Fee: \$25.00 installation; \$12.50 monthly.

**Pay Service 1**

Pay Units: 15 (10/25/90).  
Programming (via satellite): HBO.  
Fee: \$10.00 monthly.  
Miles of plant: 16.5 (coaxial). Homes passed: 256.  
Manager: Wayne Kight. Chief technician: Jeff Kidd.  
Ownership: Simmons Communications Inc. (MSO).

**CLOVERPORT**—TMC of Green River, Box 340, Hawesville, KY 42348. Phone: 502-788-3809. County: Breckinridge. Also serves Breckinridge County (portions). Population: N.A. (area served).

TV Market Ranking: Outside TV Markets. Original franchise award date: December 17, 1986. Franchise expiration date: December 16, 2006. Began: June 1, 1981. Channel capacity: 35. Channels available but not in use: 11.

**Basic Service**

Subscribers: 366 (11/22/91).  
Programming (received off-air): WKZT-TV (P) Elizabethtown; WEHT (C), WFIE-TV (N), WNIN (P), WTVW (A) Evansville; WAVE (N), WDRB-TV (F), WHAS-TV (A), WLKY-TV (C) Louisville.  
Programming (via satellite): WTBS (I) Atlanta; WGN-TV (I) Chicago; American Movie Classics; CNN; Discovery Channel; ESPN; Family Channel; MTV; Nashville Network; Nickelodeon; QVC Network; Turner Network TV; USA Network.  
Current originations: Time-weather; public access; educational access; government access.  
Fee: \$59.95 installation; \$17.25 monthly; \$20.00 installation, \$2.50 monthly (each additional set).

**Pay Service 1**

Pay Units: 68 (11/22/91).  
Programming (via satellite): HBO.  
Fee: \$20.00 installation; \$10.00 monthly.

**Pay Service 2**

Pay Units: 74 (11/22/91).  
Programming (via satellite): The Movie Channel.  
Fee: \$20.00 installation; \$9.50 monthly.  
Local advertising: No.

Equipment: Scientific-Atlanta headend; Delta-Benco-Cascade amplifiers; CCS Hatfield cable; Oak set top converters; Eagle traps; Microdyne satellite antenna; Scientific-Atlanta satellite receivers.



**Pay Service 1**

Pay Units: 48 (11/30/91).  
 Programming (via satellite): The Movie Channel.  
 Fee: \$10.00 installation; \$10.50 monthly.  
 Local advertising: No.  
 Equipment: Blonder-Tongue headend; Sylvania, Texscan, Winegard amplifiers; CommScope & Times cable; AEL addressable set top converters; Eagle traps; Scientific-Atlanta satellite antenna; DX Engineering & Microdyne satellite receivers.  
 Miles of plant: 40.0 (coaxial). Homes passed: 1,000.  
 Manager: Archie W. Everage. Chief technician: Shearl Cox. Marketing director: Eddie Tiller. Program director: Roger Fannin.  
 Ownership: United Cable Systems Inc. (MSO).

**COWPEN**—See PIKEVILLE, KY.

**CRAB ORCHARD**—Wilcop Cable TV, Box 558, Brodhead, KY 40409. Phone: 606-758-8320. County: Lincoln. Population: 861.

TV Market Ranking: Below 100. Original franchise award date: N.A. Franchise expiration date: January 1, 2000. Began: January 1, 1980.

Channel capacity: 12. Channels available but not in use: 4.

**Basic Service**

Subscribers: 153 (01/01/87).  
 Programming (received off-air): WKLE (P), WKYT-TV (C), WLEX-TV (N), WTVQ-TV (A) Lexington; WHAS-TV (A) Louisville.  
 Programming (via satellite): WTBS (I) Atlanta; WGN-TV (I) Chicago; ESPN.  
 Fee: \$15.00 installation; \$8.00 monthly.  
 Equipment: Blonder-Tongue headend; C-COR amplifiers; CCS Hatfield cable; Microdyne satellite antenna.  
 Miles of plant: 4.0 (coaxial). Homes passed: 300.  
 Manager: Johnny Wilcop.  
 City fee: None.  
 Ownership: Wilcop Cable TV (MSO).  
 Note: Current information not available.

**CRANE**—See BULLSKIN CREEK, KY.

**CRANKS**—See BLACK MOUNTAIN, KY.

**CRANSTON**—See MOREHEAD, KY.

**CREECH**—See WALLINS, KY.

**CREEKSIDE**—See LOUISVILLE, KY.

**CRESCENT PARK**—See COVINGTON, KY.

**CRESCENT SPRINGS**—See COVINGTON, KY.

**CRESTVIEW HILLS**—See COVINGTON, KY.

**CRESTWOOD**—See OLDHAM COUNTY, KY.

**CRITTENDEN**—Telesat Cable TV, Suite 15, 11 Spiral Dr., Florence, KY 41042. Phone: 606-283-6780. Fax: 606-283-6790. County: Grant. Also serves Dry Ridge, Grant County. Population: N.A. (area served).  
 TV Market Ranking: 17 (Crittenden, Dry Ridge, portions of Grant County). Below 100 (portions of Grant County). Original franchise award date: April 2, 1985. Fran-

chise expiration date: April 2, 2000. Began: February 1, 1986.  
 Channel capacity: 40 (plans 2-way). Channels available but not in use: 16.

**Basic Service**

Subscribers: 1,100 (01/01/91).  
 Programming (received off-air): WCET (P), WCPO-TV (C), WKRC-TV (A), WLWT (N), WSTR-TV (I) Cincinnati; WXIX-TV (F) Cincinnati-Newport; WCVN (P) Covington; WKYT-TV (C) Lexington; WDRB-TV (F) Louisville.  
 Current origins: Time-weather; bulletin board; classified ads.  
 Fee: \$30.00 installation; \$9.95 monthly; \$3.00 converter; \$10.00 installation, \$1.50 monthly (each additional set).

**Expanded Basic Service**

Subscribers: 1,100 (01/01/91).  
 Programming (via satellite): WTBS (I) Atlanta; WGN-TV (I) Chicago; WWOR-TV (I) New York; Arts & Entertainment; CNN; Discovery Channel; ESPN; Family Channel; Home Shopping Network; Lifetime; MTV; Nashville Network; Nickelodeon; The Weather Channel; Turner Network TV; USA Network.  
 Fee: \$20.00 installation; \$4.00 monthly.

**Pay Service 1**

Pay Units: 1,400 (01/01/91).  
 Programming (via satellite): Cinemax; Disney Channel; HBO; Showtime.  
 Fee: \$20.00 installation; \$6.95 monthly (Disney), \$9.95 monthly (Cinemax, HBO or Showtime).  
 Equipment: Scientific-Atlanta headend; Scientific-Atlanta amplifiers; CommScope cable; Pioneer set top converters; Eagle traps; Scientific-Atlanta satellite antenna; Scientific-Atlanta satellite receivers.  
 Miles of plant: 45.0 (coaxial). Homes passed: 2,500. Total homes in franchised area: 4,000.  
 Manager: Anthony A. Galluzzo. Chief technician: Gerald Long. Marketing director: Rick Edwards.  
 County fee: 3% of gross.  
 Ownership: Telesat Communications Inc.

**CRITTENDEN**—See also COVINGTON, KY.

**CRITTENDEN COUNTY**—See MARION, KY.

**CROFTON**—See NORTONVILLE, KY.

**CROMONA**—See HAYMOND, KY.

**CROMWELL**—MW-1 Cablesystems Inc., 35 Industrial Dr., Martinsville, IN 46151-8032. Phones: 317-342-1370; 317-349-1464. Fax: 317-342-4919. County: Ohio. Population: 240.

TV Market Ranking: Below 100. Original franchise award date: N.A. Franchise expiration date: N.A. Began: March 1, 1990. Channel capacity: N.A. Channels available but not in use: N.A.

**Basic Service**

Subscribers: N.A.  
 Programming (received off-air): WBKO (A), WKGB-TV (P) Bowling Green; WEHT (C), WEV (F), WFIE-TV (N) Evansville.  
 Programming (via satellite): WTBS (I) Atlanta; WGN-TV (I) Chicago.  
 Fee: N.A.  
 Manager: Mark J. Rekers.  
 Ownership: Midwest 1 Cablesystems Inc. (MSO).  
 Note: Current information not available.

## Need Broadcast TV or Cable TV Mail Labels From the Factbook?

Call Warren Publishing Inc.'s  
 Market Research & Data Sales Dept.  
 202-872-9200

**CROSSGATE**—See LOUISVILLE, KY.

**CRUMMIES**—See BLACK MOUNTAIN, KY.

**CUBAGE**—See PINEVILLE, KY.

**CUMBERLAND**—Enstar Cable, 114 Myers St., Cumberland, KY 40823. Phone: 606-569-4731. County: Harlan. Also serves Blair, Hiram. Population: 5,100.

TV Market Ranking: Below 100. Original franchise award date: N.A. Franchise expiration date: January 1, 2000. Began: January 1, 1949.

Channel capacity: 38. Channels available but not in use: 6.

**Basic Service**

Subscribers: 1,602; Commercial subscribers: 2 (01/01/89).  
 Programming (received off-air): WCYB-TV (N) Bristol-Kingsport; WEMT (F) Greeneville; WKHA (P), WYMT-TV (C) Hazard; WKPT-TV (A) Kingsport; WATE-TV (A), WBIR-TV (N), WKXT-TV (C) Knoxville; WKYT-TV (C), WLEX-TV (N), WTVQ-TV (A) Lexington; alband FM.  
 Programming (via satellite): WTBS (I) Atlanta; WGN-TV (I) Chicago; CNN; Country Music TV; Discovery Channel; ESPN; Family Channel; MTV; Nashville Network; Nickelodeon; The Weather Channel; USA Network; Video Hits One.  
 Current origins: Time-weather; message wheel; local live; public service announcements.  
 Fee: \$25.00 installation; \$15.95 monthly; \$3.00 converter; \$15.00 installation, \$3.00 monthly (each additional set).

**Pay Service 1**

Pay Units: 370 (01/01/89).  
 Programming (via satellite): Cinemax.  
 Fee: \$15.00 installation; \$9.00 monthly.

**Pay Service 2**

Pay Units: 34 (01/01/89).  
 Programming (via satellite): Disney Channel.  
 Fee: \$15.00 installation; \$7.95 monthly.

**Pay Service 3**

Pay Units: 404 (01/01/89).  
 Programming (via satellite): HBO.  
 Fee: \$15.00 installation; \$10.00 monthly.

Local advertising: Yes. Available in locally originated & character-generated programming. Rates: \$20.00/Month.

Equipment: Catel, Blonder-Tongue & Microdyne headends; Jerrold amplifiers; CommScope & Trilogy cable; GE cameras; Texscan character generator; Jerrold & Scientific-Atlanta set top converters; Eagle & PPC traps; Microdyne & Scientific-Atlanta satellite antenna; Microdyne satellite receivers.

Miles of plant: 25.0 (coaxial). Homes passed: 2,200.

Manager: Robert Taylor. Chief technician: Roger (Dale) Hancock.

City fee: 3% of basic.

Ownership: Falcon Cable TV (MSO).

Note: Current information not available.

**CUMBERLAND COUNTY (portions)**—See BURKESVILLE, KY.

**CUNNINGHAM/LOVELACEVILLE**—Galaxy Cablevision, 1220 N. Main St., Sikeston, MO 63801. Phone: 314-471-3080. Counties: Ballard & Carlisle. Population: 950.

TV Market Ranking: 69. Original franchise award date: N.A. Franchise expiration date: N.A. Began: N.A.

Channel capacity: N.A. Channels available but not in use: N.A.

**Basic Service**

Subscribers: N.A.  
 Programming (received off-air): KBSI (F), KFVS-TV (C) Cape Girardeau; WSLI-TV (A) Harrisburg; WKMU (P) Murray; WPSD-TV (N) Paducah.  
 Programming (via satellite): WTBS (I) Atlanta; WGN-TV (I) Chicago.  
 Fee: N.A.

Ownership: Galaxy Cablevision (MSO).

Note: Current information not available.

**CUTSHIN**—Craft Cable Service, Box 275, H.C. 64, Yeaddiss, KY 41777. Phone: 606-279-4478. County: Leslie. Also serves Smilax. Population: 300.

TV Market Ranking: Below 100. Original franchise award date: N.A. Franchise expiration date: N.A. Began: January 1, 1978.

Channel capacity: 12. Channels available but not in use: N.A.

**Basic Service**

Subscribers: 100 (12/01/88).  
 Programming (received off-air): WCYB-TV (N) Bristol-Kingsport; WYMT-TV (C) Hazard; WJHL-TV (C) Johnson City; WKPT-TV (A) Kingsport; WKYT-TV (C) Lexington.  
 Fee: N.A.  
 Ownership: Craft, Archilles.  
 Note: Current information not available.

**CYNTHIANA**—Simmons Cable TV, 2 S. Main St., Cynthiana, KY 41031. Phone: 606-234-5400. County: Harrison. Population: N.A. (area served).

TV Market Ranking: Below 100. Original franchise award date: N.A. Franchise expiration date: N.A. Began: March 13, 1972.

Channel capacity: 21. Channels available but not in use: 10.

**Basic Service**

Subscribers: 2,328 (02/01/89).  
 Programming (received off-air): WCET (P), WCPO-TV (C), WKRC-TV (A), WLWT (N) Cincinnati; WXIX-TV (F) Cincinnati-Newport; WKYT-TV (C), WLEX-TV (N), WTVQ-TV (A) Lexington; WKON (P) Owenton.

Programming (via satellite): WTBS (I) Atlanta; WGN-TV (I) Chicago; Family Channel.

Planned programming (via satellite): WWOR-TV (I) New York.  
 Current origins: Time-weather; bulletin board.

Fee: \$20.00 installation; \$8.50 monthly.

**Pay Service 1**

Pay Units: N.A.  
 Programming (via satellite): Disney Channel; HBO; The Movie Channel.  
 Fee: \$20.00 installation; \$6.95 monthly (Disney), \$9.95 monthly (TMC), \$10.50 monthly (HBO).



Equipment: Jerrold headend; Jerrold amplifiers; Times Fiber cable; Sony VTRs; System Concepts character generator; Microdyne satellite antenna.

Miles of plant: 34.1 (coaxial). Homes passed: 3,710.

Manager: Estil Anderson. Chief technician: Kevin Ritchie.

Ownership: Simmons Communications Inc. (MSO).

Note: Current information not available.

**DANVILLE**—TCI of North Central Kentucky, 220 Hightower St., Danville, KY 40422. Phone: 806-236-7556. Counties: Boyle & Lincoln. Also serves Boyle County (portions), Junction City. Population: N.A. (area served).

TV Market Ranking: Below 100. Original franchise award date: February 8, 1985. Franchise expiration date: January 1, 1999. Began: February 8, 1985.

Channel capacity: 62 (operating 2-way). Channels available but not in use: 24.

## Basic Service

Subscribers: 5,537 (01/01/91).

Programming (received off-air): WGRB (I) Campbellsville; WDKY-TV (F) Danville; WKLE (P), WKYT-TV (C), WLX-TV (N), WTVQ-TV (A) Lexington; WAVE (N), WHAS-TV (A) Louisville.

Programming (via satellite): WTBS (I) Atlanta; WGN-TV (I) Chicago; American Movie Classics; Arts & Entertainment; Black Entertainment TV; C-SPAN; CNBC; CNN; Comedy Central; Country Music TV; Discovery Channel; ESPN; Family Channel; Headline News; Home Shopping Network; Lifetime; MTV; Nashville Network; Nickelodeon; SportsChannel Ohio; The Weather Channel; Travel Channel; Turner Network TV; USA Network; Video Hits One.

Current originations: Time-weather; channel guide; bulletin board; educational access; leased access; library access; emergency alert.

Fee: \$20.00 installation (aerial), \$45.00 (underground); \$13.95 monthly; \$20.00 installation, \$1.50 monthly (each additional set).

## Pay Service 1

Pay Units: 379 (11/30/90).

Programming (via satellite): Cinemax. Fee: \$9.50 monthly.

## Pay Service 2

Pay Units: 188 (11/30/90).

Programming (via satellite): Disney Channel. Fee: \$9.50 monthly.

## Pay Service 3

Pay Units: 647 (11/30/90).

Programming (via satellite): HBO. Fee: \$9.50 monthly.

## Pay Service 4

Pay Units: 215 (11/30/90).

Programming (via satellite): Showtime. Fee: \$9.50 monthly.

## Pay-Per-View

Addressable homes: 2,771 (11/30/90). Special events.

Local advertising: Yes. Available in locally originated & character-generated programming.

Equipment: Scientific-Atlanta headend; Scientific-Atlanta amplifiers; Scientific-Atlanta cable; Magnavox & RCA cameras; Magnavox, Panasonic, Sony VTRs; Texscan character generator; Scientific-Atlanta set top converters; Scientific-Atlanta addressable set top converters; Scientific-Atlanta satellite antenna; Scientific-Atlanta satellite receivers; Texscan commercial insert.

Miles of plant: 180.0 (coaxial). Homes passed: 8,116. Total homes in franchised area: 8,116.

Manager: Allen Carpenter. Chief technician: Tommy Aness.

City fee: 5% of gross.

Ownership: Tele-Communications Inc. (MSO). Purchased from R. V. Cable-Vision Inc., Sept. 1, 1991.

**DARFORK**—See BULAN, KY.

**DARTMONT**—See BLACK MOUNTAIN, KY.

**DAVELLA**—See DEBORD, KY.

**DAVELLA**—See also INEZ, KY.

**DAVID**—See MARTIN, KY.

**DAVIESS COUNTY**—See OWENSBORO, KY.

**DAVIESS COUNTY**—See also WHITESVILLE, KY.

**DAVISBURG**—See FRAKES, KY.

**DAWSON SPRINGS**—TCI Cablevision of Kentucky, Box 1980, Henderson, KY 42420. Phone: 502-797-5061. Counties: Caldwell & Hopkins. Also serves Caldwell County, Hopkins County, St. Charles. Population: N.A. (area served).

TV Market Ranking: 69 (portions of Caldwell County); 86 (portions of Hopkins County); Below 100 (portions of Caldwell County, Dawson Springs, portions of Hopkins County, St. Charles). Original franchise award date: N.A. Franchise expiration date: N.A. Began: April 1, 1969.

Channel capacity: 35. Channels available but not in use: None.

## Basic Service

Subscribers: 1,662 (02/01/92).

Programming (received off-air): WEHT (C), WEVV (F), WFIE-TV (N), WNN (P), WTVW (A) Evansville; W43AG (I) Hopkinsville; WKMA (P), WLCN (I) Madisonville; WTVF (C) Nashville; WPSD-TV (N) Paducah; alband FM.

Programming (via satellite): WTBS (I) Atlanta; WGN-TV (I) Chicago; C-SPAN; CNBC; CNN; Discovery Channel; Family Channel; Headline News; Lifetime; MTV; Nashville Network; Nickelodeon; QVC Network; The Weather Channel.

Current originations: Bulletin board; local live.

Planned originations: News-ticker.

Fee: \$35.00 installation; \$17.70 monthly.

## Expanded Basic Service

Subscribers: 1,655 (02/01/92).

Programming (via satellite): American Movie Classics; Court TV; ESPN; Turner Network TV; USA Network. Fee: N.A.

## Pay Service 1

Pay Units: 170 (02/01/92).

Programming (via satellite): Cinemax. Fee: \$14.95 installation; \$11.95 monthly.

## Pay Service 2

Pay Units: 104 (02/01/92).

Programming (via satellite): Disney Channel. Fee: \$14.95 installation; \$10.95 monthly.

## Pay Service 3

Pay Units: 216 (02/01/92).

Programming (via satellite): HBO. Fee: \$14.95 installation; \$12.25 monthly.

## Pay Service 4

Pay Units: 140 (02/01/92).

Programming (via satellite): Showtime. Fee: \$14.95 installation; \$11.95 monthly.

## Pay Service 5

Pay Units: 639 (02/01/92).

Programming (via satellite): Encore. Fee: N.A.

Equipment: Jerrold headend; Jerrold amplifiers.

Miles of plant: 53.6 (coaxial). Homes passed: 2,444. Total homes in franchised area: 2,943.

Manager: Delores Gattin. Chief technician: Larry Wathen.

City fee: 3% of gross.

Ownership: Tele-Communications Inc. (MSO).

**DAYHOIT**—See WALLINS, KY.

**DE WITT**—See FLAT LICK, KY.

**DEANE**—See JENKINS, KY.

**DEBORD**—Triax Cablevision USA, Blacklog Mini Mall, Hwy. 40 E, Inez, KY 41224. Phones: 606-298-7702; 800-458-7429. County: Martin. Also serves Davella. Population: N.A. (area served). TV Market Ranking: Outside TV Markets. Original franchise award date: N.A. Franchise expiration date: N.A. Began: January 1, 1976.

Channel capacity: N.A. Channels available but not in use: N.A.

## Basic Service

Subscribers: 178 (01/01/91).

Programming (received off-air): WCHS-TV (A), WOWK-TV (C), WSAZ-TV (N), WVAH-TV (F) Charleston-Huntington; WKYT-TV (C) Lexington; WKPI (P) Pikeville.

Programming (via satellite): WTBS (I) Atlanta; ESPN; Nashville Network. Fee: \$35.00 installation; \$9.50 monthly, \$1.99 monthly (each additional set).

## Pay Service 1

Pay Units: 2 (01/01/91).

Programming (via satellite): Cinemax. Fee: N.A.

## Pay Service 2

Pay Units: 1 (01/01/91).

Programming (via satellite): Disney Channel. Fee: N.A.

## Pay Service 3

Pay Units: 2 (01/01/91).

Programming (via satellite): HBO. Fee: N.A.

## Pay Service 4

Pay Units: 22 (01/01/91).

Programming (via satellite): The Movie Channel. Fee: N.A.

Local advertising: Planned (locally produced). Local sales manager: Vona Vogeler.

Equipment: Blonder-Tongue, Philips & Standard Communications headend; Philips amplifiers.

Miles of plant: 15.0 (coaxial). Homes passed: 250.

Manager: Bud Miner. Chief technician: Barry Dempsey. Marketing director: Cheryl Justice.

Ownership: Triax Communications Corp. (MSO).

**DEBORD**—See also INEZ, KY.

**DENVER**—See VAN LEAR, KY.

**DEPOY**—See GREENVILLE, KY.

**DEVONDALE**—See LOUISVILLE, KY.

**DEXTER**—See MARSHALL COUNTY, KY.

**DIONE**—See BLACK MOUNTAIN, KY.

**DIXON**—Webster TV Cable Co., Box 1798, One Industrial Dr., Owensboro, KY 42302. Phone: 502-639-9301. County: Webster. Population: 533. TV Market Ranking: 86. Original franchise award date: N.A. Franchise expiration date: N.A. Began: N.A. Channel capacity: N.A. Channels available but not in use: N.A.

## Basic Service

Subscribers: 160 (03/01/86).

Programming (received off-air): WEHT (C), WFIE-TV (N), WNN (P), WTVW (A) Evansville.

Programming (via satellite): WTBS (I) Atlanta; WGN-TV (I) Chicago; CNN; ESPN; Family Channel; USA Network. Fee: \$15.00 installation; \$9.00 monthly.

## Pay Service 1

Pay Units: N.A.

Programming (via satellite): HBO. Fee: \$15.00 installation; \$9.00 monthly. Ownership: Century Communications Corp. (MSO).

Note: Current information not available.

**DIZNEY**—See BLACK MOUNTAIN, KY.

**DOE VALLEY**—See BRANDENBURG, KY.

**DOGWOOD HEIGHTS**—See RICHMOND, KY.

**DORTON**—Dorton TV Cable Line, Box 200, Dorton, KY 41520. Phone: 606-639-6492. County: Pike. Also serves Myra, Shelby. Population: N.A. (area served). TV Market Ranking: Below 100 (Dorton, Myra); Outside TV Markets (Shelby). Original franchise award date: N.A. Franchise expiration date: N.A. Began: March 1, 1964.

Channel capacity: 12. Channels available but not in use: N.A.

## Basic Service

Subscribers: 750 (04/01/86).

Programming (received off-air): WCHS-TV (A), WOWK-TV (C), WSAZ-TV (N) Charleston-Huntington; WSWP-TV (P) Grandview; WYMT-TV (C) Hazard; WOAY-TV (A) Oak Hill-Beckley; WKPI (P) Pikeville; alband FM.

Programming (via satellite): WTBS (I) Atlanta; WGN-TV (I) Chicago. Fee: \$25.00 installation; \$7.00 monthly.

## Expanded Basic Service

Subscribers: N.A.

Programming (via satellite): ESPN. Fee: \$1.00 monthly.

## Pay Service 1

Pay Units: 92 (04/01/86).

Programming (via satellite): The Movie Channel. Fee: N.A.

Equipment: Ralph headend; Ralph amplifiers; Times Fiber cable.

Miles of plant: 20.0 (coaxial).

Manager: Elmer Vanover.

City fee: None.

Ownership: Vanover, Elmer.

Note: Current information not available.

**DOUGLASS HILLS**—See LOUISVILLE, KY.

**EMINENCE**—Cencor of Kentucky, Box 487, U.S. Hwy. 60 E, Shelbyville, KY 40065. Phone: 502-633-6113. Fax: 502-633-5761. Counties: Henry & Shelby. Also serves New Castle, Pleasureville. Population: 4,800.

TV Market Ranking: 38. Original franchise award date: N.A. Franchise expiration date: N.A. Began: August 1, 1983. Channel capacity: 35 (operating 2-way). Channels available but not in use: 8.

## Basic Service

Subscribers: 792 (01/01/90). Programming (received off-air): WCPO-TV (C), WLWT (N) Cincinnati; WKLE (P), WKYT-TV (C), WLEX-TV (N), WTVQ-TV (A) Lexington; WAVE (N), WHAS-TV (A), WKPC-TV (P), WKY-TV (C) Louisville. Fee: \$30.00 installation; \$15.95 monthly.

## Expanded Basic Service

Subscribers: 777 (01/01/90). Programming (via satellite): WGN-TV (I) Chicago; WWOR-TV (I) New York; ESPN; Family Channel; MTV; Turner Network TV. Fee: \$12.50 installation; \$4.50 monthly.

## Pay Service 1

Pay Units: 40 (01/01/90). Programming (via satellite): Cinemax. Fee: \$7.50 installation; \$10.50 monthly.

## Pay Service 2

Pay Units: 22 (01/01/90). Programming (via satellite): Disney Channel. Fee: \$7.50 installation; \$7.95 monthly.

## Pay Service 3

Pay Units: 157 (01/01/90). Programming (via satellite): HBO. Fee: \$7.50 installation; \$10.50 monthly.

## Pay Service 4

Pay Units: 33 (01/01/90). Programming (via satellite): Showtime. Fee: \$7.50 installation; \$10.50 monthly.

## Pay Service 5

Pay Units: 28 (01/01/90). Programming (via satellite): The Movie Channel. Fee: \$7.50 installation; \$10.50 monthly. Miles of plant: 14.3 (coaxial). Homes passed: 1,596. Manager: Dave Troxell. Chief technician: Larry Ross. Ownership: Cencor Cable Assoc. Inc. (MSO).

**EMMA**—See MARTIN, KY.

**ENTERPRISE**—See FITCH, KY.

**EOLIA**—Triax Cablevision USA, Box 400, 312 Hall St., Wayne, WV 25570. Phone: 304-272-5151. Counties: Leslie, Letcher & Owsley. Also serves Barlow, Bottom, Collier Creek, Eversole, Gibbo, Lewis Creek, Oven Fork, Partridge, Rado Hollow, Roberts Branch. Population: N.A. (area served). TV Market Ranking: Below 100. Original franchise award date: N.A. Franchise expiration date: N.A. Began: January 1, 1975. Channel capacity: 36. Channels available but not in use: 5.

## Basic Service

Subscribers: 422 (01/01/91). Programming (received off-air): WCYB-TV (N) Bristol-Kingsport; WKHA (P) Hazard; WKPT-TV (A) Kingsport. Programming (via satellite): WTBS (I) Atlanta; WGN-TV (I) Chicago; WWOR-TV (I) New York; CNN; ESPN; Family Channel; MTV; Nashville Network; Nickelodeon; QVC Network; USA Network; Video Hits One. Fee: \$35.00 installation; \$15.00 monthly, \$1.99 monthly (each additional set).

## Pay Service 1

Pay Units: 4 (01/01/91). Programming (via satellite): Cinemax. Fee: \$6.95 monthly.

## Pay Service 2

Pay Units: 62 (01/01/91). Programming (via satellite): Disney Channel. Fee: \$4.95 monthly.

## Pay Service 3

Pay Units: 54 (01/01/91). Programming (via satellite): HBO. Fee: \$10.95 monthly.

## Pay Service 4

Pay Units: 40 (01/01/91). Programming (via satellite): Showtime. Fee: \$9.95 monthly.

Equipment: Blonder-Tongue, Olson & Standard Communications headend; C-COR amplifiers.

Miles of plant: 38.2 (coaxial). Homes passed: 794.

Manager: Bud Miner. Chief technician: Walt Ziembra.

Ownership: Triax Communications Corp. (MSO).

**EPWORTH**—See TOLLESBORO, KY.

**ERLANGER**—See COVINGTON, KY.

**ERMINE**—See MAYKING, KY.

**ESTILL**—See HINDMAN, KY.

**ESTILL COUNTY**—See IRVINE, KY.

**EUBANK**—Cumberland Valley Cable TV Co., 4815 S. Hwy. 27, Somerset, KY 42501. Phone: 606-678-3035. Fax: 606-679-7832. Counties: Lincoln & Pulaski. Also serves Waynesburg. Population: N.A. (area served).

TV Market Ranking: Below 100. Original franchise award date: N.A. Franchise expiration date: N.A. Began: December 14, 1983.

Channel capacity: N.A. Channels available but not in use: None.

## Basic Service

Subscribers: 747 (11/20/89). Programming (received off-air): WGRB (I) Campbellsville; WDKY-TV (F) Danville; WKYT-TV (C), WLEX-TV (N), WTVQ-TV (A) Lexington; WKSO-TV (P) Somerset. Programming (via satellite): WTBS (I) Atlanta; WGN-TV (I) Chicago; WWOR-TV (I) New York; ACTS; Arts & Entertainment; CNN; Country Music TV; ESPN; Family Channel; Headline News; MTV; Nashville Network; Nickelodeon; QVC Network; TMS Business Plus; The Weather Channel; Turner Network TV; USA Network; Video Hits One. Fee: \$50.00 installation; \$14.50 monthly, \$2.00 monthly (each additional set).

Fee: \$50.00 installation; \$14.50 monthly, \$2.00 monthly (each additional set).

## Pay Service 1

Pay Units: 143 (11/20/89). Programming (via satellite): HBO. Fee: \$15.00 installation; \$10.00 monthly.

## Pay Service 2

Pay Units: 67 (11/20/89). Programming (via satellite): Cinemax. Fee: \$15.00 installation; \$9.00 monthly.

## Pay Service 3

Pay Units: 44 (11/20/89). Programming (via satellite): Disney Channel. Fee: \$15.00 installation; \$8.00 monthly.

## Pay Service 4

Pay Units: 30 (11/20/89). Programming (via satellite): The Movie Channel.

Fee: \$15.00 installation; \$10.00 monthly. Program guide: Premium Channels. Equipment: Triple Crown headend; Jerrold amplifiers; Triple Crown satellite receivers.

Miles of plant: 20.0 (coaxial). Additional miles planned: 30.0 (coaxial). Homes passed: 1,100. Total homes in franchised area: 1,700.

Manager: Alton E. Blakely Jr. Chief technician: Daniel Strunk. Marketing director: Jim Upchurch.

Ownership: Falcon Cable TV (MSO). Purchased from Cumberland Valley Cable TV Co., May 1991.

Note: Current information not available.

**EVARTS**—Evarts TV Inc., Box 8, 118 Yocum St., Evarts, KY 40828. Phone: 606-837-2505. County: Harlan. Also serves Harlan County (unincorporated areas). Population: N.A. (area served).

TV Market Ranking: Below 100. Original franchise award date: N.A. Franchise expiration date: N.A. Began: June 1, 1987.

Channel capacity: 36. Channels available but not in use: 10.

## Basic Service

Subscribers: 561 (07/25/89). Programming (received off-air): WLJC-TV (I) Beattyville; WCYB-TV (N) Bristol-Kingsport; WENT (F) Greeneville; WYMT-TV (C) Hazard; WJHL-TV (C) Johnson City; WATE-TV (A), WBIR-TV (N), WKCH-TV (F) Knoxville; WKYT-TV (C), WLEX-TV (N), WTVQ-TV (A) Lexington; WKSO-TV (P) Somerset. Programming (via satellite): WTBS (I) Atlanta; WGN-TV (I) Chicago; CNN; Country Music TV; ESPN; Family Channel; Learning Channel; Nashville Network; Turner Network TV; USA Network.

Current originations: Time-weather; channel guide; bulletin board; classified ads; educational access.

Fee: \$40.00 installation; \$9.00 monthly.

## Pay Service 1

Pay Units: N.A. Programming (via satellite): Disney Channel; HBO. Fee: \$7.00 monthly (Disney), \$10.00 monthly (HBO). Local advertising: No.

Equipment: Scientific-Atlanta headend; Jerrold amplifiers; Commodore character generator; Jerrold set top converters; Scientific-Atlanta satellite receivers.

Miles of plant: 25.0 (coaxial). Homes passed: 700.

Manager: Garfield McClain. Chief technician: Clayton Sparks.

Ownership: McClain, Garfield.

Note: Current information not available.

**EVERSOLE**—See EOLIA, KY.

**EWING**—See FLEMINGSBURG, KY.

**FAIRMEADE**—See LOUISVILLE, KY.

**FAIRVIEW**—See FLEMINGSBURG, KY.

**FAIRVIEW**—See also WILLIAMSON, WV.

**FAIRVIEW**—See also COVINGTON, KY.

**FALCON**—See SALYERSVILLE, KY.

**FALLSBURG**—Triax Cablevision USA, Box 400, 312 Hall St., Wayne, WV 25570. Phone: 304-272-5151. County: Lawrence. Population: N.A. (area served).

TV Market Ranking: 36. Original franchise award date: N.A. Franchise expiration date: N.A. Began: N.A.

Channel capacity: 21. Channels available but not in use: None.

## Basic Service

Subscribers: 230 (01/01/91). Programming (received off-air): WTSP (I) Ashland; WCHS-TV (A), WOWK-TV (C), WSAZ-TV (N), WVAH-TV (F) Charleston-Huntington; WKMR (P) Morehead.

Programming (via satellite): WTBS (I) Atlanta; CNN; ESPN; Family Channel; Nashville Network; USA Network.

Fee: \$35.00 installation; \$15.00 monthly, \$1.99 monthly (each additional set).

## Pay Service 1

Pay Units: 43 (01/01/91). Programming (via satellite): Cinemax. Fee: N.A.

## Pay Service 2

Pay Units: 41 (01/01/91). Programming (via satellite): Disney Channel.

Fee: \$10.00 installation; \$4.95 monthly.

## Pay Service 3

Pay Units: 37 (01/01/91). Programming (via satellite): HBO. Fee: \$10.00 installation; \$10.95 monthly.

Equipment: C-COR & Jerrold amplifiers.

Miles of plant: 24.4 (coaxial). Homes passed: 384.

Manager: Bud Miner. Chief technician: Walt Ziembra.

Ownership: Triax Communications Corp. (MSO).

**FALMOUTH**—Falmouth Cable TV, 601 Dickerson Lane, Falmouth, KY 41040. Phone: 606-654-3351. County: Pendleton. Also serves Butler. Population: 3,145.

TV Market Ranking: 17. Original franchise award date: N.A. Franchise expiration date: N.A. Began: September 1, 1986.

Channel capacity: N.A. Channels available but not in use: N.A.

## Basic Service

Subscribers: N.A. Programming (received off-air): WCPO-TV (C), WKRC-TV (A), WLWT (N) Cincinnati; WXXI-TV (F) Cincinnati-Newport; WKYT-TV (C), WLEX-TV (N), WTVQ-TV (A) Lexington; WKON (P) Owenton. Programming (via satellite): WTBS (I) Atlanta; WGN-TV (I) Chicago; CNN; Country Music TV; Discovery Channel; ESPN; Electronic Program Guide; Family Channel; Lifetime; MTV; Nashville Network; Nickelodeon; USA Network. Current originations: Time-weather; bulletin board. Fee: \$20.00 installation; \$15.00 monthly.

## Pay Service 1

Pay Units: N.A. Programming (via satellite): Cinemax; Disney Channel; HBO.

Fee: \$7.95 monthly (Disney), \$10.10 monthly (Cinemax or HBO).

Manager: Nancy Waller. Chief technician: Bill Patrick.

Ownership: High Media Group (MSO).

Note: Current information not available.

**FANCY FARM**—Galaxy Cablevision, Box 47, Rte. 2, Wickliffe, KY 42087. Phone: 502-335-5831. County: Graves. Population: 900.

TV Market Ranking: 69. Original franchise award date: N.A. Franchise expiration date: N.A. Began: N.A.

Channel capacity: 31. Channels available but not in use: N.A.

**Basic Service**

Subscribers: 255 (12/01/90).  
 Programming (received off-air): KBSI (F), KFVS-TV (C) Cape Girardeau; WSIL-TV (A) Harrisburg; WKMU (P) Murray; WPSD-TV (N) Paducah.  
 Programming (via satellite): WTBS (I) Atlanta; WGN-TV (I) Chicago.  
 Fee: \$30.00 installation; \$17.50 monthly.  
 Ownership: Galaxy Cablevision (MSO).

**FAYETTE COUNTY**—See LEXINGTON, KY.

**FEDSCREEK**—Fuller's TV, Box 218, Fedscreek, KY 41524. Phone: 606-835-4811. County: Pike. Population: N.A. (area served). TV Market Ranking: Outside TV Markets. Original franchise award date: N.A. Franchise expiration date: N.A. Began: January 1, 1965.

Channel capacity: 12. Channels available but not in use: 3.

**Basic Service**

Subscribers: 180 (01/01/87).  
 Programming (received off-air): WVVA (N) Bluefield; WCHS-TV (A), WOWK-TV (C), WSAZ-TV (N) Charleston-Huntington; WJHL-TV (C) Johnson City; WKPI (P) Pikeville.  
 Programming (via satellite): WTBS (I) Atlanta; ESPN.

Fee: N.A.  
 Miles of plant: 9.9 (coaxial). Homes passed: 220.

Manager: Theodore Fuller.  
 Ownership: Fuller, Theodore.  
 Note: Current information not available.

**FERGUSON**—See BURNSIDE, KY.

**FERNDAL**—See PINEVILLE, KY.

**FINCASTLE**—See LOUISVILLE, KY.

**FISTY**—See BULAN, KY.

**FITCH**—Charter Cable Inc., 2nd Floor, 300 Main St., Cincinnati, OH 45202. Phone: 513-421-7373. Fax: 513-421-3602. Counties: Carter & Rowan. Also serves Enterprise, Globe, Haldeman, Hayward, Lawton, Limestone, Olive Hill, Silica, Soldier, Upper Tygart. Population: N.A. (area served).

TV Market Ranking: Below 100 (Enterprise, Fitch, Globe, Hayward, Lawton, Limestone, Olive Hill, Silica, Soldier, Upper Tygart); Outside TV Markets (Haldeman). Original franchise award date: N.A. Franchise expiration date: October 1, 2007. Began: N.A.

Channel capacity: 35. Channels available but not in use: 10.

**Basic Service**

Subscribers: 543 (10/31/91).  
 Programming (received off-air): WCHS-TV (A), WOWK-TV (C), WPBY-TV (P), WSAZ-TV (N), WVAH-TV (F) Charleston-Huntington; WKYT-TV (C), WTVQ-TV (A) Lexington; WKMR (P) Morehead.  
 Programming (via satellite): WTBS (I) Atlanta; WGN-TV (I) Chicago; American Movie Classics; Arts & Entertainment; CNN; Country Music TV; Discovery Channel; ESPN; Family Channel; Headline News; Learning Channel; Nashville Network; Trinity Bcstg. Network; Turner Network TV; USA Network.  
 Fee: \$29.95 installation; \$21.95 monthly; \$2.00 converter.

**Pay Service 1**

Pay Units: N.A.  
 Programming (via satellite): Cinemax; Showtime.

Fee: \$8.95 monthly (each).  
 Miles of plant: 70.0 (coaxial).  
 Manager: Ken Jaskot. Chief technician: Dale Fay. Marketing director: Tamas Frescska. Program director: Tamela Biggs.  
 Ownership: Charter Cable Inc. (MSO).

**FIVE STAR**—TCI Cablevision of North Central Kentucky, Box 721, 695 S. Preston Hwy., Shepherdsville, KY 40165. Phone: 502-543-3086. Counties: Bullitt & Spencer. Also serves Bullitt County (eastern portion), Spencer County (western portion). Population: 3,997.

TV Market Ranking: 38. Original franchise award date: November 1, 1984. Franchise expiration date: October 31, 1999. Began: N.A.

Channel capacity: 23. Channels available but not in use: 5.

**Basic Service**

Subscribers: 195 (02/01/92).  
 Programming (received off-air): WAVE (N), WDRB-TV (F), WHAS-TV (A), WKPC-TV (P), WLKY-TV (C) Louisville.  
 Programming (via satellite): WTBS (I) Atlanta; WGN-TV (I) Chicago; WPIX (I) New York; CNN; Discovery Channel; ESPN; Family Channel; MTV; Nashville Network; USA Network.  
 Fee: \$60.00 installation; \$16.25 monthly.

**Pay Service 1**

Pay Units: 32 (02/01/92).  
 Programming (via satellite): Cinemax.  
 Fee: \$5.00 installation; \$9.95 monthly.

**Pay Service 2**

Pay Units: 26 (02/01/92).  
 Programming (via satellite): Disney Channel.  
 Fee: \$5.00 installation; \$7.95 monthly.

**Pay Service 3**

Pay Units: 51 (02/01/92).  
 Programming (via satellite): HBO.  
 Fee: \$5.00 installation; \$9.95 monthly.

Equipment: Triple Crown & Microdyne headend; Triple Crown amplifiers; Eagle traps.  
 Miles of plant: 17.3 (coaxial). Homes passed: 446. Total homes in franchised area: 458.

Manager: Gordon Waters.  
 Franchise fee: 3% of gross.  
 Ownership: Tele-Communications Inc. (MSO).

**FLAT LICK**—Warner Cable of Kentucky, Box 485, Hwy. 421 Garrard Shopping Center, Manchester, KY 40962. Phone: 606-598-5477. Fax: 606-598-1818. County: Knox. Also serves Baughman, Bimble, De Witt, Himyar, Hinkle Mills, Knox County (eastern portion), Salt Gum, Scalf, Turkey Creek, Walker. Population: N.A. (area served).

TV Market Ranking: Below 100. Original franchise award date: N.A. Franchise expiration date: N.A. Began: October 1, 1971.

Channel capacity: 21. Channels available but not in use: 3.

**Basic Service**

Subscribers: 1,587 (11/14/90).  
 Programming (received off-air): WDKY-TV (F) Danville; WYMT-TV (C) Hazard; WATE-TV (I) Knoxville; WKYT-TV (C), WLEX-TV (N), WTVQ-TV (A) Lexington; WKSO-TV (P) Somerset.  
 Programming (via satellite): WTBS (I) Atlanta; WGN-TV (I) Chicago; CNN; Country Music TV; ESPN; Family Channel; MTV; Nashville Network; Nickelodeon; USA Network.  
 Fee: \$24.95 monthly.

**Pay Service 1**

Pay Units: 156 (11/14/90).  
 Programming (via satellite): Showtime.  
 Fee: \$9.95 monthly.

**Pay Service 2**

Pay Units: 92 (11/14/90).  
 Programming (via satellite): The Movie Channel.  
 Fee: \$9.95 monthly.  
 Equipment: AEL & Jerrold headend; AEL & Jerrold amplifiers; AFC satellite antenna.  
 Miles of plant: 121.9 (coaxial). Homes passed: 2,121. Total homes in franchised area: 2,121.  
 Manager: Brenda Rouse. Chief technician: Tim Tharka.  
 Ownership: Warner Cable Communications Inc. (MSO).

**FLATWOODS**—See ASHLAND, KY.

**FLEMING**—See JENKINS, KY.

**FLEMING COUNTY**—See FLEMINGSBURG, KY.

**FLEMINGSBURG**—Charter Cable Inc., 2nd Floor, 300 Main St., Cincinnati, OH 45202. Phone: 513-421-7373. Fax: 513-421-3602. County: Fleming. Also serves Blue Bank, Cowan, Elizaville, Ewing, Fairview, Fleming County, Foxport, Hillsboro, Mount Carmel, Nepton, Pleasureville, Wallingford. Population: N.A. (area served).

TV Market Ranking: Outside TV Markets. Original franchise award date: N.A. Franchise expiration date: May 1, 2000. Began: October 1, 1965.

Channel capacity: 35. Channels available but not in use: 4.

**Basic Service**

Subscribers: 1,553 (10/31/91).  
 Programming (received off-air): WCPO-TV (C), WKRC-TV (A), WLWT (N) Cincinnati; WXIX-TV (F) Cincinnati-Newport; WKYT-TV (C), WLEX-TV (N), WTVQ-TV (A) Lexington; WKMR (P) Morehead; alband FM.

Programming (via satellite): WTBS (I) Atlanta; WGN-TV (I) Chicago; American Movie Classics; Arts & Entertainment; CNN; Country Music TV; Discovery Channel; ESPN; Family Channel; Headline News; MTV; Nashville Network; Nickelodeon; QVC Network; The Weather Channel; Trinity Bcstg. Network; USA Network; Video Hits One.

Current originations: Bulletin board; public access; government access; local live; public service announcements; local sports.

Fee: \$29.95 installation; \$20.95 monthly; \$2.00 converter; \$2.00 monthly (each additional set).

**Pay Service 1**

Pay Units: 290 (10/31/91).  
 Programming (via satellite): Disney Channel; Showtime; The Movie Channel.  
 Fee: \$29.95 installation; \$20.95 monthly (each).

Local advertising: No.

Equipment: Channeleer headend; Nova-Pacesetter amplifiers; Times Fiber cable.  
 Miles of plant: 85.0 (coaxial). Homes passed: 2,145.

Manager: Ken Jaskot. Chief technician: Dale Fay. Marketing director: Tamas Frescska. Program director: Tamela Biggs.

City fee: 5% of gross.

Ownership: Charter Cable Inc. (MSO).

**FLORENCE**—See COVINGTON, KY.

**FLORENCE (portions)**—Ohio Valley Service Co., 2300 Woodhill Court, Crescent Springs, KY 41017. Phone: 606-341-0162. County: Boone. Population: N.A. (area served).

TV Market Ranking: 17. Original franchise award date: N.A. Franchise expiration date: N.A. Began: N.A.  
 Channel capacity: 14 (operating 2-way). Channels available but not in use: None.

**Basic Service**

Subscribers: N.A.  
 Programming (received off-air): WCPO-TV (C), WKRC-TV (A), WLWT (N) Cincinnati; WXIX-TV (F) Cincinnati-Newport.  
 Programming (via satellite): WTBS (I) Atlanta; CNN; Country Music TV; ESPN; MTV.  
 Fee: \$14.95 monthly.

**Pay Service 1**

Pay Units: N.A.  
 Programming (via satellite): Disney Channel; HBO; Showtime; The Movie Channel.  
 Fee: \$4.95 monthly (each).

Equipment: Triple Crown headend; Jerrold amplifiers; Triple Crown satellite receivers.  
 Homes passed: 250. Total homes in franchised area: 250.

Manager: Larry Peters.

Ownership: Ohio Valley Service Co. (MSO).  
 Note: Current information not available.

**FLOYD COUNTY**—See MARTIN, KY.

**FLOYD COUNTY (unincorporated areas)**—See HI HAT, KY.

**FOGERTOWN**—Warner Cable of Kentucky, Box 485, Hwy. 421 Garrard Shopping Center, Manchester, KY 40962. Phone: 606-598-5477. Fax: 606-598-1818. County: Clay. Population: N.A. (area served).

TV Market Ranking: Outside TV Markets.

Original franchise award date: N.A. Franchise expiration date: N.A. Began: N.A.  
 Channel capacity: 13. Channels available but not in use: N.A.

**Basic Service**

Subscribers: 175 (11/14/90).  
 Programming (received off-air): WYMT-TV (C) Hazard; WKYT-TV (C), WLEX-TV (N), WTVQ-TV (A) Lexington; WKSO-TV (P) Somerset.  
 Programming (via satellite): WTBS (I) Atlanta; WGN-TV (I) Chicago; CNN; ESPN; Family Channel; Nashville Network; USA Network.  
 Fee: \$15.00 monthly.

**Pay Service 1**

Pay Units: 32 (11/14/90).  
 Programming (via satellite): Showtime.  
 Fee: \$9.95 monthly.

Miles of plant: 18.7 (coaxial). Homes passed: 178. Total homes in franchised area: 178.

Manager: Brenda Rouse. Chief technician: Tim Tharka.  
 Ownership: Warner Cable Communications Inc. (MSO).

**FOREST HILLS**—See LOUISVILLE, KY.

**FORSTERS CREEK**—See WALLINS, KY.

**FORT CAMPBELL**—ParCable of Fort Campbell, Box 545, Fort Campbell, KY 42223. Phone: 615-431-3061. Fax: 615-431-5330. County: Christian. Population: 35,000.

TV Market Ranking: Outside TV Markets. Original franchise award date: October 10, 1985. Franchise expiration date: October 9, 1995. Began: July 1, 1977.  
 Channel capacity: 35 (operating 2-way). Channels available but not in use: 4.

## Basic Service

Subscribers: 5,209 (01/01/90).  
Programming (received off-air): W43AG (I) Hopkinsville; WKMA (P) Madisonville; WDCN (P), WKRN-TV (A), WSMV (N), WTVF (C), WXMT (I), WZTV (F) Nashville. Programming (via satellite): WTBS (I) Atlanta; WGN-TV (I) Chicago; Black Entertainment TV; CNN; Discovery Channel; ESPN; Family Channel; Headline News; MTV; Nashville Network; Nickelodeon; QVC Network; The Weather Channel; Turner Network TV; USA Network; Univision; Video Hits One.  
Current origination: Channel guide; educational access; government access; emergency alert.  
Fee: \$7.50 installation; \$0.50 converter; \$5.50 installation, \$1.25 monthly (each additional set).

## Pay Service 1

Pay Units: 880 (11/01/91).  
Programming (via satellite): Cinemax.  
Fee: \$10.00 installation; \$10.50 monthly.

## Pay Service 2

Pay Units: 440 (11/01/91).  
Programming (via satellite): Disney Channel.  
Fee: \$10.00 installation; \$9.95 monthly.

## Pay Service 3

Pay Units: 1,927 (11/01/91).  
Programming (via satellite): HBO.  
Fee: \$10.00 installation; \$10.50 monthly.

## Pay Service 4

Pay Units: 950 (11/01/91).  
Programming (via satellite): Showtime.  
Fee: \$10.00 installation; \$10.00 monthly.  
Local advertising: Yes. Available in satellite distributed, locally originated & taped programming. Rates: Vary. Local sales manager: Stan Sellers.  
Program Guide: CableView.  
Equipment: Scientific-Atlanta headend; Jerrold amplifiers; Comm/Scope cable; Hamlin set top converters; Scientific-Atlanta satellite antenna; Scientific-Atlanta satellite receivers; ChannelMatic commercial insert.  
Miles of plant: 79.4 (coaxial). Additional miles planned: 5.0 (coaxial). Homes passed: 8,733. Total homes in franchised area: 8,733.  
Manager: Pam Richmond. Chief technician: Larry Schroeder. Marketing director: Starr Latimer.  
Franchise fee: None.  
Ownership: Par Cable Inc. (MSO).

**FORT KNOX**—See RADCLIFF, KY.

**FORT MITCHELL**—See COVINGTON, KY.

**FORT THOMAS**—See COVINGTON, KY.

**FORT WRIGHT**—See COVINGTON, KY.

**FOXPORT**—See FLEMINGSBURG, KY.

**FRAKES**—Tele-Media, Box 1037, Pineville, KY 40977. Phone: 606-337-7677. Counties: Bell, KY; Claiborne, TN. Also serves Chenoa, Davisburg, KY; Claiborne County (portions), Clairfield, Hamlin Town, TN. Population: N.A. (area served).  
TV Market Ranking: Outside TV Markets.  
Original franchise award date: N.A. Franchise expiration date: December 15, 2003. Began: February 1, 1979.  
Channel capacity: N.A. Channels available but not in use: N.A.

## Basic Service

Subscribers: 403 (11/27/91).

Programming (received off-air): WLOS (A) Greenville-Spartanburg-Asheville; WJHL-TV (C) Johnson City; WATE-TV (A), WBIR-TV (N), WKCH-TV (F), WKXT-TV (C) Knoxville; WKYT-TV (C), WLEX-TV (N) Lexington; WKSD-TV (P) Somerset. Programming (via satellite): WTBS (I) Atlanta; Discovery Channel; ESPN; Family Channel; MTV; Nashville Network; Nickelodeon; USA Network.  
Fee: \$59.95 installation; \$17.25 monthly; \$3.00 converter; \$20.00 installation, \$3.00 monthly (each additional set).

## Pay Service 1

Pay Units: 45 (11/27/91).  
Programming (via satellite): Cinemax.  
Fee: \$20.00 installation; \$9.95 monthly.

## Pay Service 2

Pay Units: 24 (11/27/91).  
Programming (via satellite): Disney Channel.  
Fee: \$20.00 installation; \$7.00 monthly.

## Pay Service 3

Pay Units: 21 (11/27/91).  
Programming (via satellite): HBO.  
Fee: \$20.00 installation; \$10.00 monthly.  
Equipment: Magnavox amplifiers; Comm/Scope & Times Fiber cable; Scientific-Atlanta set top converters; Harris & Scientific-Atlanta satellite antenna; Scientific-Atlanta satellite receivers.  
Miles of plant: 41.5 (coaxial).  
Manager: David L. Richardson. Chief technician: Jim Thompson.  
Franchise fee: 3% of basic.  
Ownership: Tele-Media Corp. (MSO).

**FRANKFORT**—Frankfort Electric & Water Plant Board, 315 W. 2nd St., Frankfort, KY 40601. Phone: 502-223-3401. Counties: Franklin & Shelby. Also serves Graefenburg, Shelby. Population: N.A. (area served).  
TV Market Ranking: Below 100. Original franchise award date: N.A. Franchise expiration date: N.A. Began: October 1, 1952.  
Channel capacity: 36. Channels available but not in use: N.A.

## Basic Service

Subscribers: 11,336 (11/30/91).  
Programming (received off-air): WDKY-TV (F) Danville; WKYT-TV (C), WLEX-TV (N), WTVQ-TV (A) Lexington; WAVE (N), WDRB-TV (F), WHAS-TV (A), WKPC-TV (P), WLKY-TV (C) Louisville; WKON (P) Owenton; 9 FMs.  
Programming (via satellite): WTBS (I) Atlanta; ACTS; Arts & Entertainment; Black Entertainment TV; C-SPAN; CNN; Discovery Channel; ESPN; Family Channel; Headline News; Lifetime; MTV; Nashville Network; Nickelodeon; Prevue Guide; The Weather Channel; Travel Channel; Turner Network TV; USA Network; Video Hits One.  
Current origination: Time-weather; local live.  
Fee: \$5.00 installation; \$9.70 monthly; \$1.00 converter; \$5.00 installation, \$1.50 monthly (each additional set).

## Pay Service 1

Pay Units: 630 (11/30/91).  
Programming (via satellite): Cinemax.  
Fee: \$8.00 installation; \$8.45 monthly.

## Pay Service 2

Pay Units: 582 (11/30/91).  
Programming (via satellite): Disney Channel.  
Fee: \$8.00 installation; \$9.50 monthly.

## Pay Service 3

Pay Units: 3,326 (11/30/91).  
Programming (via satellite): HBO.  
Fee: \$8.00 installation; \$9.75 monthly.

## Pay Service 4

Pay Units: 391 (11/30/91).  
Programming (via satellite): Showtime.

Fee: \$8.00 installation; \$9.75 monthly.

## Pay Service 5

Pay Units: 500 (11/30/91).  
Programming (via satellite): The Movie Channel.  
Fee: \$8.00 installation; \$9.00 monthly.  
Equipment: Jerrold headend; Jerrold amplifiers; Times Fiber cable; Scientific-Atlanta satellite antenna.  
Miles of plant: 220.0 (coaxial). Homes passed: 14,000. Total homes in franchised area: 14,000.  
Manager: Warner J. Caines. Chief technician: Ronald S. Miller.  
City fee: None.  
Ownership: Community Cable Service.

**FRANKFORT**—Consolidated TV Cable Service, 226 W. Main St., Frankfort, KY 40601. Phone: 502-227-7969. County: Franklin. Population: 25,973.  
TV Market Ranking: Below 100. Original franchise award date: N.A. Franchise expiration date: N.A. Began: April 1, 1952.  
Channel capacity: N.A. Channels available but not in use: N.A.

## Basic Service

Subscribers: 4,000 (01/01/87).  
Programming (received off-air): WCPO-TV (C), WKRC-TV (A), WLWT (N) Cincinnati; WXIX-TV (F) Cincinnati-Newport; WKYT-TV (C), WLEX-TV (N), WTVQ-TV (A) Lexington; WAVE (N), WDRB-TV (F), WHAS-TV (A), WLKY-TV (C) Louisville; WKON (P) Owenton; allband FM.  
Programming (via satellite): WTBS (I) Atlanta; CNN; Family Channel; Nickelodeon.  
Planned origination: Local live.  
Fee: \$5.00 installation; \$4.50 monthly.

## Pay Service 1

Pay Units: N.A.  
Programming (via satellite): The Movie Channel.  
Fee: \$50.00 installation; \$9.00 monthly.  
Local advertising: Yes. Rates: \$12.00/Minute; \$9.00/30 Seconds; \$6.00/15 Seconds.  
Equipment: Comtech satellite antenna.  
Miles of plant: 100.0 (coaxial). Homes passed: 4,500.  
Manager: Howard Norrell.  
City fee: None.  
Ownership: Consolidated TV Cable Service Inc.  
Note: Current information not available.

**FRANKLIN**—Tele-Media of Franklin, 110 N. High St., Franklin, KY 42134. Phone: 502-586-5740. Fax: 502-586-3948. County: Simpson. Also serves Simpson County, KY. Population: N.A. (area served).  
TV Market Ranking: 30 (portions of Simpson County); Below 100 (Franklin, portions of Simpson County). Original franchise award date: September 14, 1981. Franchise expiration date: September 1, 1996. Began: August 1, 1982.  
Channel capacity: 54. Channels available but not in use: 14.

## Basic Service

Subscribers: 2,361 (11/27/91).  
Programming (received off-air): WBKO (A), WKGB-TV (P), WKYU-TV (P) Bowling Green; WDCN (P), WKRN-TV (A), WSMV (N), WTVF (C), WXMT (I), WZTV (F) Nashville.  
Programming (via satellite): WTBS (I) Atlanta; WGN-TV (I) Chicago; WWOR-TV (I) New York; Black Entertainment TV; C-SPAN; CNBC; CNN; Discovery Channel; ESPN; Family Channel; Headline News; Home Shopping Network; Lifetime; MTV; Nashville Network; New Inspirational Network; Nickelodeon; The Weather Channel; Travel Channel; USA Network.

Fee: \$59.95 installation; \$17.75 monthly; \$20.00 installation, \$3.00 monthly (each additional set).

## Pay Service 1

Pay Units: 363 (11/27/91).  
Programming (via satellite): Cinemax.  
Fee: \$10.00 installation; \$8.95 monthly.

## Pay Service 2

Pay Units: 112 (11/27/91).  
Programming (via satellite): Disney Channel.  
Fee: \$10.00 installation; \$8.95 monthly.

## Pay Service 3

Pay Units: 476 (11/27/91).  
Programming (via satellite): HBO.  
Fee: \$10.00 installation; \$8.95 monthly.

## Pay Service 4

Pay Units: 215 (11/27/91).  
Programming (via satellite): The Movie Channel.  
Fee: \$10.00 installation; \$8.95 monthly.

## Pay Service 5

Pay Units: 234 (11/27/91).  
Programming (via satellite): Showtime.  
Fee: \$10.00 installation; \$8.95 monthly.  
Local advertising: Yes. Available in character-generated programming.  
Program Guide: Premium Channels.  
Equipment: Jerrold headend; Jerrold amplifiers; Comm/Scope cable; Jerrold addressable set top converters; Microdyne satellite antenna; Microdyne satellite receivers.  
Miles of plant: 58.0 (coaxial). Homes passed: 3,800.  
Manager: David L. Richardson. Chief technician: Rick Baker. Marketing director: Bill Benner.  
City fee: 3% of gross basic.  
Ownership: Tele-Media Corp. (MSO).

**FRAZIERS CREEK**—See HI HAT, KY.

**FREDONIA**—See MARION, KY.

**FREEBURN**—See MARTIN, KY.

**FRESH MEADOWS**—See WALLINS, KY.

**FULTON**—Eustar Cable, 302 Main St., Fulton, KY 42041. Phone: 502-472-1424. Fax: 502-472-1041. Counties: Fulton, KY; Obion, TN. Also serves South Fulton, TN. Population: 6,308.  
TV Market Ranking: Outside TV Markets. Original franchise award date: N.A. Franchise expiration date: January 1, 2000. Began: May 1, 1967.  
Channel capacity: 35. Channels available but not in use: 14.

## Basic Service

Subscribers: 2,207 (02/01/89).  
Programming (received off-air): KBSI (F), KFVS-TV (C) Cape Girardeau; WSLI-TV (A) Harrisburg; WBBJ-TV (A) Jackson; WLJT-TV (P) Lexington; WKMU (P) Murray; WPSD-TV (N) Paducah; 9 FMs.  
Programming (via satellite): WTBS (I) Atlanta; WGN-TV (I) Chicago; Arts & Entertainment; Black Entertainment TV; CNN; Discovery Channel; ESPN; Family Channel; Headline News; Lifetime; MTV; Nashville Network; Nickelodeon; QVC Network; The Weather Channel; USA Network.  
Current origination: News-ticker; bulletin board; religious access.  
Fee: \$25.00 installation; \$17.50 monthly; \$15.00 installation, \$3.25 monthly (each additional set).

## Pay Service 1

Pay Units: 278 (01/01/88).  
Programming (via satellite): Cinemax.  
Fee: \$15.00 installation; \$9.95 monthly.

**Pay Service 2**

Pay Units: 62 (11/01/88).

Programming (via satellite): Disney Channel.

Fee: \$15.00 installation; \$7.95 monthly.

**Pay Service 3**

Pay Units: 277 (11/01/88).

Programming (via satellite): HBO.

Fee: \$15.00 installation; \$10.95 monthly.

**Pay Service 4**

Pay Units: 174 (11/01/88).

Programming (via satellite): Showtime.

Fee: \$15.00 installation; \$10.95 monthly.

Local advertising: Yes. Available in taped programming. Local sales manager: Kent Eggars.

Equipment: Jerrold headend; Jerrold amplifiers; CommScope cable; Jerrold set top converters; Eagle, Intercept, Pico traps; Andrew &amp; Scientific-Atlanta satellite antenna; Scientific-Atlanta &amp; Microdyne satellite receivers.

Miles of plant: 53.0 (coaxial). Additional miles planned: 5.0 (coaxial).

Manager: David Clagg. Chief technician: Mike Henry.

City fee: 3% of gross.

Ownership: Falcon Cable TV (MSO).

Note: Current information not available.

**GABBARTOWN**—See RICHMOND, KY.**GALVESTON**—See MARTIN, KY.**GAMALIEL**—See TOMPKINSVILLE, KY.**GARRARD COUNTY (unincorporated areas)**—See BRYANTSVILLE, KY.**GARRETT**—See MARTIN, KY.**GARRISON**—Century Ohio Cable Corp., Box 1508, 807 Washington St., Portsmouth, OH 45662. Phone: 614-354-7733. County: Lewis. Also serves Quincy. Population: N.A. (area served).

TV Market Ranking: Below 100. Original franchise award date: N.A. Franchise expiration date: January 1, 1995. Began: January 1, 1982.

Channel capacity: 12 (plans 2-way). Channels available but not in use: 1.

**Basic Service**

Subscribers: 300 (02/27/84).

Programming (received off-air): WTSF (I) Ashland; WCHS-TV (A), WOVW-TV (C), WSAZ-TV (N), WVAH-TV (F) Charleston-Huntington; WKYT-TV (C), WTVQ-TV (A) Lexington; WKMR (P) Morehead; allband FM.

Programming (via satellite): WTBS (I) Atlanta; ESPN; Showtime.

Fee: \$75.00 installation; \$8.00 monthly.

Equipment: Blonder-Tongue headend; CommScope cable.

Miles of plant: 5.0 (coaxial). Additional miles planned: 2.0 (coaxial). Homes passed: 800. Total homes in franchised area: 800.

Manager: James R. Withrow.

City fee: 2% of gross.

Ownership: Century Communications Corp. (MSO).

Note: Current information not available.

**GEORGETOWN**—Simmons Cable TV, Box 355, 305 Crossfield Dr., Versailles, KY 40383. Phone: 606-873-8905. County: Scott. Also serves Scott County, Stamping Ground. Population: N.A. (area served). TV Market Ranking: Below 100. Original franchise award date: N.A. Franchise expiration date: December 10, 1991. Began: October 15, 1973.

Channel capacity: 27. Channels available but not in use: N.A.

**Basic Service**

Subscribers: 2,805 (02/01/89).

Programming (received off-air): WCPQ-TV (C), WKRC-TV (A) Cincinnati; WXIX-TV (F) Cincinnati-Newport; WDKY-TV (F) Danville; WKLE (P), WKYT-TV (C), WLEX-TV (N), WTVQ-TV (A) Lexington; 2 FMs. Programming (via satellite): WTBS (I) Atlanta; WGN-TV (I) Chicago; ACTS; C-SPAN; CNN; Discovery Channel; ESPN; Family Channel; Headline News; Lifetime; MTV; Nashville Network; Nickelodeon; The Weather Channel; USA Network. Current origins: Bulletin board.

Fee: \$35.00 installation; \$16.00 monthly; \$25.00 installation, \$4.00 monthly (each additional set).

**Pay Service 1**

Pay Units: 234 (06/13/91).

Programming (via satellite): Cinemax.

Fee: \$35.00 installation; \$9.95 monthly.

**Pay Service 2**

Pay Units: 295 (06/13/91).

Programming (via satellite): Disney Channel.

Fee: \$35.00 installation; \$6.95 monthly.

**Pay Service 3**

Pay Units: 476 (06/13/91).

Programming (via satellite): HBO.

Fee: \$35.00 installation; \$11.95 monthly.

**Pay Service 4**

Pay Units: 256 (06/13/91).

Programming (via satellite): Showtime.

Fee: \$35.00 installation; \$9.95 monthly.

**Pay Service 5**

Pay Units: 290 (06/13/91).

Programming (via satellite): The Movie Channel.

Fee: \$35.00 installation; \$9.95 monthly.

Equipment: Jerrold headend; Jerrold amplifiers; Phelps-Dodge cable; Hamlin &amp; Jerrold set top converters; Comtech satellite antenna.

Miles of plant: 47.0 (coaxial). Homes passed: 4,198. Total homes in franchised area: 4,200.

Manager: Rick DeMarco. Chief technician: Charlie Kincer. Marketing director: Pete Tinkham.

City fee: 3% of gross.

Ownership: Simmons Communications Inc. (MSO).

**GERMANTOWN**—See BROOKSVILLE, KY.**GHENT**—See CARROLLTON, KY.**GIBBO**—See EOLIA, KY.**GIRDLER**—See GRAY, KY.**GLASGOW**—Glasgow Electric Plant Board-CATV Division, 100 Mallory Dr., Glasgow, KY 42141. Phone: 502-651-8341. Fax: 502-651-8341. County: Barron. Population: 12,500.

TV Market Ranking: Below 100. Original franchise award date: February 1, 1988. Franchise expiration date: January 1, 2008. Began: June 1, 1989.

Channel capacity: 52 (operating 2-way). Channels available but not in use: 7.

**Basic Service**

Subscribers: 1,158 (10/31/91).

Programming (received off-air): WBKO (A), WKGB-TV (P), WKYU-TV (P) Bowling Green; WGRB (I) Campbellsville; WAVE (N), WDRB-TV (F), WHAS-TV (A), WLKY-TV (C) Louisville; WDCN (P), WKRN-TV (A), WSMV (N), WTVF (C), WXMT (I), WZTV (F) Nashville.

Programming (via satellite): WTBS (I), WXIA-TV (N) Atlanta; WSBK-TV (I) Boston; WBMM-TV (C), WGN-TV (I) Chicago; WWOR-TV (I) New York; American Movie Classics; Arts &amp; Entertainment; Black Entertainment TV; C-SPAN; C-SPAN II; CNN; Comedy Central; Country Music TV; Discovery Channel; ESPN; Family Channel; Headline News; Lifetime; MTV; Nashville Network; Nickelodeon; Prevue Guide; QVC Network; SportsChannel Ohio; The Weather Channel; Travel Channel; USA Network; Video Hits One.

Current origins: Channel guide; bulletin board.

Fee: \$13.50 monthly; \$2.50 converter.

**Pay Service 1**

Pay Units: 162 (10/31/91).

Programming (via satellite): Cinemax.

Fee: \$4.95 installation; \$8.50 monthly.

**Pay Service 2**

Pay Units: 107 (10/31/91).

Programming (via satellite): Disney Channel.

Fee: \$4.95 installation; \$8.50 monthly.

**Pay Service 3**

Pay Units: 209 (10/31/91).

Programming (via satellite): HBO.

Fee: \$4.95 installation; \$8.50 monthly.

**Pay Service 4**

Pay Units: 121 (10/31/91).

Programming (via satellite): Showtime.

Fee: \$4.95 installation; \$8.50 monthly.

**Pay Service 5**

Pay Units: 113 (10/31/91).

Programming (via satellite): The Movie Channel.

Fee: \$4.95 installation; \$8.50 monthly.

**Pay-Per-View**

Addressable homes: 1,100 (10/31/91).

Request TV.

Fee: \$3.95.

Program Guide: TV Times.

Equipment: Scientific-Atlanta &amp; ISS headend; Magnavox amplifiers; Times Fiber cable; Amiga character generator; Scientific-Atlanta set top converters; Scientific-Atlanta addressable set top converters; Simulcast satellite antenna; Scientific-Atlanta satellite receivers.

Miles of plant: 90.0 (coaxial). Homes passed: 5,000. Total homes in franchised area: 5,000.

Manager: William J. Ray. Chief technician: Charles (Chappy). Rice. Marketing director: Bill Anderson.

City fee: 3% of gross.

Ownership: Glasgow Electric Plant Board-CATV Division.

**GLASGOW**—TeleScripps Cable Co., 105-C Reynolds Rd., Glasgow, KY 42141. Phone: 502-678-5117. Fax: 502-678-5826. County: Barren. Plans service to New Haven. Population: 12,958.

TV Market Ranking: Below 100. Original franchise award date: October 3, 1961. Franchise expiration date: October 10, 1992. Began: November 8, 1962.

Channel capacity: 54 (operating 2-way). Channels available but not in use: 9.

**Basic Service**

Subscribers: 5,180 (07/01/91).

Programming (received off-air): WBKO (A), WKGB-TV (P), WKYU-TV (P) Bowling Green; WGRB (I) Campbellsville; WHAS-TV (A), WLKY-TV (C) Louisville; WKRN-TV (A), WSMV (N), WTVF (C), WZTV (F) Nashville; allband FM.

Programming (via satellite): WTBS (I), WXIA-TV (N) Atlanta; American Movie Classics; Arts &amp; Entertainment; Black Entertainment TV; CNBC; CNN; Country Music TV; Discovery Channel; ESPN; Family Channel; Headline News; Lifetime; MTV; Nashville Network; Nickelodeon;

Prevue Guide; SportsChannel Ohio; TMS News Plus; The Weather Channel; Turner Network TV; USA Network; Video Hits One.

Current origins: Time-weather; channel guide; local live; local sports.

Fee: \$20.00 installation; \$8.95 monthly.

**Pay Service 1**

Pay Units: 448 (01/21/91).

Programming (via satellite): Cinemax.

Fee: \$20.00 installation; \$7.95 monthly.

**Pay Service 2**

Pay Units: 174 (01/21/91).

Programming (via satellite): Disney Channel.

Fee: \$7.95 monthly.

**Pay Service 3**

Pay Units: 1,018 (01/21/91).

Programming (via satellite): HBO.

Fee: \$7.95 monthly.

**Pay Service 4**

Pay Units: 429 (01/21/91).

Programming (via satellite): Showtime.

Fee: \$7.95 monthly.

**Pay-Per-View**

Addressable homes: 2,925 (01/28/91).

Viewer's Choice.

Fee: \$3.95.

Equipment: Scientific-Atlanta headend; Scientific-Atlanta amplifiers; CommScope cable; Scientific-Atlanta set top converters; Eagle traps; Comtech &amp; RF Systems satellite antenna; Scientific-Atlanta satellite receivers.

Miles of plant: 118.7 (coaxial). Homes passed: 6,065. Total homes in franchised area: 6,065.

Manager: Ellywn Owen. Chief technician: Roland Pedigo.

City fee: 2% of gross.

Ownership: Scripps Howard Cable Co. (MSO).

**Basic Service**

Subscribers: N.A.

Programming (received off-air): WTSF (I) Ashland; WCHS-TV (A), WOVW-TV (C), WBPY-TV (P), WSAZ-TV (N), WVAH-TV (F) Charleston-Huntington.

Programming (via satellite): WTBS (I) Atlanta.

Fee: N.A.

Manager: Barry Dempsey.

Ownership: Green Tree Cable TV Inc. (MSO).

Note: Current information not available.

**GLEN HAYES**—Green Tree Cable TV Inc., Box 85, Franklin Furnace, OH 45629. Phone: 614-354-9195. County: Lawrence. Population: N.A. (area served).

TV Market Ranking: 36. Original franchise award date: N.A. Franchise expiration date: N.A. Began: April 1, 1986.

Channel capacity: N.A. Channels available but not in use: N.A.

**Basic Service**

Subscribers: N.A.

Programming (received off-air): WTSF (I) Ashland; WCHS-TV (A), WOVW-TV (C), WBPY-TV (P), WSAZ-TV (N), WVAH-TV (F) Charleston-Huntington.

Programming (via satellite): WTBS (I) Atlanta.

Fee: N.A.

Manager: Barry Dempsey.

Ownership: Green Tree Cable TV Inc. (MSO).

Note: Current information not available.

**GLENVIEW HILLS**—See LOUISVILLE, KY.**GLENVIEW MANOR**—See LOUISVILLE, KY.**GLOBE**—See FITCH, KY.**GOOSE CREEK**—See LOUISVILLE, KY.**GOSHEN**—See OLDHAM COUNTY, KY.**GRAEFENBURG**—See FRANKFORT, KY.

## Cable Systems—Kentucky

Equipment: Jerrold, Blonder-Tongue, Hughes headend; Jerrold amplifiers; M/A-Com cable; Jerrold set top converters; Jerrold addressable set top converters; Scientific-Atlanta satellite antenna; Scientific-Atlanta satellite receivers.  
Miles of plant: 100.0 (coaxial).  
Manager: Charles Hale. Marketing director: Helen Blanton.  
Ownership: Harlan Community TV Inc.

**HARLAN COUNTY**—See HARLAN, KY.

**HARLAN COUNTY (southern portion)**—V & R TV Cable, Mary Alice, KY 40964. Phone: 606-573-1207. County: Harlan. Population: N.A. (area served).  
TV Market Ranking: Below 100 (portions); Outside TV Markets (portions). Original franchise award date: N.A. Franchise expiration date: N.A. Began: January 1, 1973.

Channel capacity: 36. Channels available but not in use: 17.

### Basic Service

Subscribers: 220 (06/13/91).  
Programming (received off-air): WCYB-TV (N) Bristol-Kingsport; WLOS (A) Greenville-Spartanburg-Asheville; WYMT-TV (C) Hazard; WJHL-TV (C) Johnson City; WATE-TV (A), WBIR-TV (N), WKXT-TV (C) Knoxville.  
Programming (via satellite): WTBS (I) Atlanta; Country Music TV; Discovery Channel; ESPN; Family Channel; USA Network.  
Fee: \$75.00 installation; \$13.00 monthly.

### Pay Service 1

Pay Units: 25 (06/13/91).  
Programming (via satellite): Cinemax.  
Fee: \$7.00 monthly.  
Miles of plant: 5.0 (coaxial). Homes passed: 250.  
Manager: Jim D. Qualls.  
Ownership: Qualls, Jim D.

**HARLAN COUNTY (unincorporated areas)**—See EVARTS, KY.

**HAROLD**—See MARTIN, KY.

**HARRODSBURG**—TCI of North Central Kentucky, 220 Hightower St., Danville, KY 40422. Phone: 606-734-2305. County: Mercer. Also serves Burgin, Mercer County. Population: 11,000.  
TV Market Ranking: Below 100. Original franchise award date: N.A. Franchise expiration date: January 1, 2002. Began: October 1, 1965.

Channel capacity: 36. Channels available but not in use: N.A.

### Basic Service

Subscribers: 4,492 (01/01/91).  
Programming (received off-air): WDKY-TV (F) Danville; WKLE (P), WKYT-TV (C), WLEX-TV (N), WTVQ-TV (A) Lexington; WAVE (N), WHAS-TV (A), WLKY-TV (C) Louisville; 2 FMs.  
Programming (via satellite): WTBS (I) Atlanta; ACTS; American Movie Classics; Arts & Entertainment; Country Music TV; Discovery Channel; ESPN; Family Channel; Home Shopping Network; Lifetime; Nickelodeon; SportsChannel Ohio; Turner Network TV.  
Current originations: Time-weather; news-ticker; channel guide; bulletin board; classified ads; public access; educational access; religious access; leased access; emergency alert.

Fee: \$15.00 installation; \$8.50 monthly; \$15.00 installation, \$1.50 monthly (each additional set).

### Expanded Basic Service

Subscribers: 2,524 (06/13/91).  
Programming (via satellite): WGN-TV (I) Chicago; C-SPAN; CNBC; CNN; Headline News; MTV; Nashville Network; The Weather Channel; USA Network; Video Hits One.  
Fee: \$15.00 installation; \$2.00 monthly.

### Pay Service 1

Pay Units: 303 (06/13/91).  
Programming (via satellite): Cinemax.  
Fee: \$9.00 monthly.

### Pay Service 2

Pay Units: 167 (06/13/91).  
Programming (via satellite): Disney Channel.  
Fee: \$9.00 monthly.

### Pay Service 3

Pay Units: 436 (06/13/91).  
Programming (via satellite): HBO.  
Fee: \$9.00 monthly.

### Pay Service 4

Pay Units: 167 (06/13/91).  
Programming (via satellite): Showtime.  
Fee: \$9.00 monthly.

Local advertising: Yes. Available in character-generated programming.

Program Guide: The Cable Guide.  
Equipment: Scientific-Atlanta headend; Scientific-Atlanta amplifiers; Scientific-Atlanta cable; Panasonic VTRs; MSI character generator; Scientific-Atlanta set top converters; Scientific-Atlanta addressable set top converters; Scientific-Atlanta satellite antenna; Scientific-Atlanta satellite receivers.

Miles of plant: 60.0 (coaxial). Total homes in franchised area: 5,000.

Manager: Allen Carpenter. Chief technician: Tommy Aness.  
City fee: 3% of gross.  
Ownership: Tele-Communications Inc. (MSO). Purchased from R.V. Cable-Vision Inc., Sept. 1, 1991.

**HART COUNTY**—See MUNFORDVILLE, KY.

**HARTFORD**—Ohio County Cablevision, Box 22, Hwy. 62 E, Beaver Dam, KY 42320. Phone: 502-274-9249. County: Ohio. Also serves Beaver Dam, Centertown, McHenry, Ohio County, Rockport. Population: 9,880.  
TV Market Ranking: Below 100 (Beaver Dam, Centertown, Hartford, McHenry, portions of Ohio County, Rockport); Outside TV Markets (portions of Ohio County). Original franchise award date: N.A. Franchise expiration date: N.A. Began: January 1, 1976.

Channel capacity: 36. Channels available but not in use: 6.

### Basic Service

Subscribers: 2,800 (01/01/92).  
Programming (received off-air): WBKO (A) Bowling Green; WEHT (C), WEVV (F), WFIE-TV (N), WNIN (P), WTVW (A) Evansville; WHAS-TV (A) Louisville; WKMA (P), WLNC (I) Madisonville; WSMV (N) Nashville.  
Programming (via satellite): WTBS (I) Atlanta; WGN-TV (I) Chicago; C-SPAN; CNN; Discovery Channel; ESPN; Family Channel; Headline News; Lifetime; MTV; Nashville Network; Nickelodeon; QVC Network TV; The Weather Channel; Turner Network TV; USA Network.  
Fee: \$25.00 installation; \$17.95 monthly.

### Pay Service 1

Pay Units: 1,100 (02/01/90).  
Programming (via satellite): Cinemax; Disney Channel; HBO.  
Fee: \$10.00 installation; \$7.95 monthly (Disney), \$10.50 monthly (Cinemax or HBO).

Equipment: RCA headend; Jerrold amplifiers; CommScope cable; Hamlin set top

converters; Eagle traps; Scientific-Atlanta satellite antenna; Scientific-Atlanta satellite receivers.

Miles of plant: 80.0 (coaxial). Homes passed: 3,480.

Manager: Scott Binden. Chief technician: Mark Cook. Marketing director: Emmalena Tichenor.

City fee: 5% of gross.

Ownership: American TV & Communications Corp. (MSO).

**HARVEYTON**—See BONNYMAN, KY.

**HATFIELD**—See LENORE, WV.

**HATTON CREEK**—See STANTON, KY.

**HAWESVILLE**—TMC of Green River, Box 340, Hawesville, KY 42348. Phone: 502-788-3809. County: Hancock. Plans service to Hancock County. Population: 7,164.  
TV Market Ranking: Outside TV Markets. Original franchise award date: January 1, 1979. Franchise expiration date: December 8, 2006. Began: November 8, 1979.  
Channel capacity: 35. Channels available but not in use: 11.

### Basic Service

Subscribers: 2,300 (11/22/91).  
Programming (received off-air): WEHT (C), WEVV (F), WFIE-TV (N), WNIN (P), WTVW (A) Evansville; WAVE (N), WDRB-TV (F), WHAS-TV (A), WLKY-TV (C) Louisville; WKMA (P) Madisonville; 2 FMs.  
Programming (via satellite): WTBS (I) Atlanta; WGN-TV (I) Chicago; American Movie Classics; CNN; Discovery Channel; ESPN; Family Channel; Lifetime; MTV; Nashville Network; Nickelodeon; QVC Network; Turner Network TV; USA Network.  
Current originations: Time-weather; public access; educational access; government access.  
Fee: \$59.95 installation; \$17.25 monthly; \$20.00 installation, \$2.50 monthly (each additional set).

**Pay Service 1**  
Pay Units: 80 (11/22/91).  
Programming (via satellite): Disney Channel.  
Fee: \$20.00 installation; \$7.00 monthly.

### Pay Service 2

Pay Units: 600 (11/22/91).  
Programming (via satellite): HBO.  
Fee: \$20.00 installation; \$10.00 monthly.

### Pay Service 3

Pay Units: 65 (11/22/91).  
Programming (via satellite): The Movie Channel.  
Fee: \$20.00 installation; \$9.50 monthly.

Local advertising: Yes. Available in character-generated programming.

Equipment: Scientific-Atlanta headend; Delta-Benco-Cascade amplifiers; CCS Hatfield cable; Pioneer & Scientific-Atlanta set top converters; Eagle traps; Andrew satellite antenna; Scientific-Atlanta satellite receivers.  
Miles of plant: 12.6 (coaxial). Additional miles planned: 1.0 (coaxial).  
Manager: Dave Richardson. Chief technician: Paul Askin. Marketing director: Bill Benner.

City fee: 3% of basic.

Ownership: Tele-Media Corp. (MSO).

**HAYMOND**—United Cable Systems Inc., Box 503, Hindman, KY 41822. Phone: 606-633-0778. County: Letcher. Also serves Cromona, Kona, Millstone, Seco. Population: N.A. (area served).

TV Market Ranking: Below 100. Original franchise award date: N.A. Franchise ex-

piration date: N.A. Began: January 1, 1967.

Channel capacity: 35. Channels available but not in use: 18.

### Basic Service

Subscribers: 635 (11/30/91).  
Programming (received off-air): WCYB-TV (N) Bristol-Kingsport; WYMT-TV (C) Hazard; WJHL-TV (C) Johnson City; WKPT-TV (A) Kingsport; WKPI (P) Pikeville.  
Programming (via satellite): WTBS (I) Atlanta; WGN-TV (I) Chicago; CNN; Country Music TV; Discovery Channel; ESPN; Family Channel; Lifetime; MTV; Nashville Network; Trinity Bcstg. Network; USA Network.  
Fee: \$50.00 installation; \$16.50 monthly; \$20.00 installation, \$1.00 monthly (each additional set).

### Pay Service 1

Pay Units: 42 (11/30/91).  
Programming (via satellite): The Movie Channel.  
Fee: \$10.00 installation; \$10.50 monthly.

Local advertising: No.

Equipment: Blonder-Tongue headend; Sylvania, Texscan & Winegard amplifiers; CommScope & Times cable; AEL & Magnavox set top converters; Eagle traps; Scientific-Atlanta satellite antenna; DX Engineering, Microdyne & Scientific-Atlanta satellite receivers.

Miles of plant: 31.0 (coaxial). Homes passed: 650. Total homes in franchised area: 650.

Manager: Archie Everage. Chief technician: Shearl Cox. Marketing director: Eddie Tiller. Program director: Roger Fannin.

City fee: None.

Ownership: United Cable Systems Inc. (MSO).

**HAYWARD**—See FITCH, KY.

**HAZARD**—Hazard TV Cable Co. Inc., Box 929, Gorman Ridge, Hazard, KY 41701. Phone: 606-436-2522. County: Perry. Population: 5,459.

TV Market Ranking: Below 100. Original franchise award date: N.A. Franchise expiration date: N.A. Began: January 1, 1949.

Channel capacity: N.A. Channels available but not in use: None.

### Basic Service

Subscribers: 800 (01/01/87).  
Programming (received off-air): WCYB-TV (N) Bristol-Kingsport; WEMT (F) Greenville; WKHA (P), WYMT-TV (C) Hazard; WKPT-TV (A) Kingsport; WKYT-TV (C), WLEX-TV (N), WTVQ-TV (A) Lexington.  
Programming (via satellite): WTBS (I) Atlanta; WGN-TV (I) Chicago; CNN; ESPN; Family Channel; Headline News; Nashville Network; Turner Network TV; USA Network.  
Fee: \$50.00 installation; \$15.50 monthly.

### Pay Service 1

Pay Units: 32 (01/01/90).  
Programming (via satellite): Disney Channel.  
Fee: N.A.

### Pay Service 2

Pay Units: 68 (01/01/90).  
Programming (via satellite): HBO.  
Fee: N.A.

### Pay Service 3

Pay Units: 103 (01/01/90).  
Programming (via satellite): The Movie Channel.  
Fee: N.A.  
Miles of plant: 75.0 (coaxial). Homes passed: 1,000.



City fee: 3% of gross.  
Ownership: Scripps Howard Cable Co.  
(MSO).

**HOUSTON ACRES**—See LOUISVILLE, KY.

**HUDDY**—See WILLIAMSON, WV.

**HUEYSVILLE**—See MARTIN, KY.

**HULEN**—See PINEVILLE, KY.

**HUNTER**—See MARTIN, KY.

**HUNTERS HOLLOW**—See SHEPHERDSVILLE, KY.

**HURRICANE CREEK**—See MARTIN, KY.

**HURTS CREEK**—See WOOTON, KY.

**HURTSBOURNE ACRES**—See LOUISVILLE, KY.

**HUSTONVILLE**—See LIBERTY, KY.

**HUTCH**—Kier-Vu Cable TV Inc., 114 Tall Oak Trail, Pineville, KY 40977. Phone: 606-337-3838. County: Bell. Also serves Bell County. Population: N.A. (area served).  
TV Market Ranking: Below 100 (portions of Bell County); Outside TV Markets (portions of Bell County, Hutch). Original franchise award date: N.A. Franchise expiration date: January 1, 2003. Began: January 1, 1981.  
Channel capacity: 12. Channels available but not in use: N.A.

#### Basic Service

Subscribers: 334 (01/01/87).  
Programming: N.A.  
Fee: N.A.

Miles of plant: 22.9 (coaxial).  
Manager: South L. Bevins.  
Ownership: Kier-Vu Cable TV Inc.  
Note: Current information not available.

**HYDEN**—G. D. Bowling Cable TV, Box 1329, Hyden, KY 41749. Phone: 606-672-3479. County: Leslie. Also serves Rockhouse Creek. Population: N.A. (area served).  
TV Market Ranking: Below 100. Original franchise award date: N.A. Franchise expiration date: N.A. Began: July 1, 1954.  
Channel capacity: 21. Channels available but not in use: N.A.

#### Basic Service

Subscribers: 843 (06/13/91).  
Programming (received off-air): WCYB-TV (N) Bristol-Kingsport; WLOS (A) Greenville-Spartanburg-Asheville; WKHA (P), WYMT-TV (C) Hazard; WJHL-TV (C) Johnson City; WKPT-TV (A) Kingsport; WATE-TV (A) Knoxville; WKYT-TV (C) Lexington; WBSN-TV (P) Norton; allband FM.  
Programming (via satellite): WTBS (I) Atlanta; WGN-TV (I) Chicago; WPIX (I) New York; CNN; Country Music TV; ESPN; Family Channel; Nashville Network.  
Planned programming (via satellite): WWOR-TV (I) New York.  
Fee: \$50.00 installation; \$15.50 monthly.

#### Pay Service 1

Pay Units: 151 (06/13/91).  
Programming (via satellite): Showtime.  
Fee: \$7.75 monthly.  
Equipment: Blonder-Tongue & Cadco headend; Blonder-Tongue & Cadco amplifiers;

Belden & CommScope cable; Harris satellite antenna.  
Miles of plant: 16.1 (coaxial).  
Manager: Daniel Bowling.  
Ownership: Bowling, G. D. Sr.

**INDEPENDENCE**—See COVINGTON, KY.

**INDIAN HILLS**—See LOUISVILLE, KY.

**INDIAN HILLS**—See also BURNSIDE, KY.

**INDIAN HILLS-CHEROKEE**—See LOUISVILLE, KY.

**INEZ**—Triax Cablevision USA, Blacklog Mini Mall, Hwy. 40 E, Inez, KY 41224. Phones: 606-298-7702; 800-458-7429. Counties: Martin & Pike. Also serves Beauty, Blacklog Creek, Calf Creek, Coldwater Creek, Davella, Debord, Job, Milo, Staton, Tomahawk, Tripp, Turkey Creek, Warfield. Population: N.A. (area served).

TV Market Ranking: Outside TV Markets.  
Original franchise award date: N.A. Franchise expiration date: N.A. Began: January 1, 1964.

Channel capacity: 36. Channels available but not in use: 5.

#### Basic Service

Subscribers: 2,239 (01/01/91).  
Programming (received off-air): WTSP (I) Ashland; WCHS-TV (A), WOWK-TV (C), WPBY-TV (P), WSAZ-TV (N), WVAH-TV (F) Charleston-Huntington; WYMT-TV (C) Hazard; WKPI (P) Pikeville; allband FM.  
Programming (via satellite): WTBS (I) Atlanta; WGN-TV (I) Chicago; WWOR-TV (I) New York; C-SPAN; CNN; Country Music TV; Discovery Channel; ESPN; Family Channel; Headline News; Lifetime; MTV; Nashville Network; Nickelodeon; QVC Network; The Weather Channel; USA Network; Video Hits One.  
Fee: \$35.00 installation; \$15.00 monthly, \$1.99 monthly (each additional set).

#### Pay Service 1

Pay Units: 306 (01/01/91).  
Programming (via satellite): Cinemax.  
Fee: \$10.00 installation; \$6.95 monthly.

#### Pay Service 2

Pay Units: 227 (01/01/91).  
Programming (via satellite): Disney Channel.  
Fee: \$10.00 installation; \$4.95 monthly.

#### Pay Service 3

Pay Units: 333 (01/01/91).  
Programming (via satellite): HBO.  
Fee: \$10.00 installation; \$10.95 monthly.

#### Pay Service 4

Pay Units: 26 (01/01/91).  
Programming (via satellite): Showtime.  
Fee: N.A.

#### Pay Service 5

Pay Units: 95 (01/01/91).  
Programming (via satellite): The Movie Channel.  
Fee: \$10.00 installation; \$9.95 monthly.  
Miles of plant: 101.0 (coaxial). Homes passed: 2,404.  
Manager: Bud Miner. Chief technician: Barry Dempsey.  
Ownership: Triax Communications Corp. (MSO).

**INEZ**—Kentucky Cable TV Inc., Box 1068, Inez, KY 41224. Phone: 606-298-4432. County: Martin. Population: N.A. (area served).  
TV Market Ranking: Outside TV Markets.  
Original franchise award date: N.A. Franchise expiration date: N.A. Began: August 1, 1982.

## Need Broadcast TV or Cable TV Mail Labels From the Factbook?

Call Warren Publishing Inc.'s  
Market Research & Data Sales Dept.  
202-872-9200

Channel capacity: N.A. Channels available but not in use: N.A.

#### Basic Service

Subscribers: 721 (12/19/88).  
Programming (received off-air): WCHS-TV (A), WSAZ-TV (N), WVAH-TV (F) Charleston-Huntington; WYMT-TV (C) Hazard; WJHL-TV (C) Johnson City; WKYT-TV (C), WLEX-TV (N), WTVQ-TV (A) Lexington.  
Programming (via satellite): WTBS (I) Atlanta; WGN-TV (I) Chicago; KTVT (I) Dallas-Fort Worth.  
Fee: N.A.

Equipment: Blonder-Tongue, M/A-Corn & Olson headend; C-COR amplifiers.

Manager: Jack Penix.

Ownership: Crum, John.

Note: Current information not available.

**INGRAM**—Tele-Media Corp., Box 1037, Pineville, KY 40977. Phone: 606-337-3116. Counties: Bell & Knox. Also serves Kayjay, Warren, Wheeler. Population: 750.

TV Market Ranking: Outside TV Markets.

Original franchise award date: N.A. Franchise expiration date: N.A. Began: January 1, 1977.

Channel capacity: 30. Channels available but not in use: 11.

#### Basic Service

Subscribers: 322 (11/27/91).  
Programming (received off-air): WDKY-TV (F) Danville; WLOS (A) Greenville-Spartanburg-Asheville; WATE-TV (A), WBIR-TV (N), WKXT-TV (C) Knoxville; WKYT-TV (C), WLEX-TV (N) Lexington; WKSO-TV (P) Somerset.

Programming (via satellite): Discovery Channel; ESPN; Family Channel; MTV; Nashville Network; Nickelodeon; USA Network.  
Fee: \$59.95 installation; \$17.25 monthly; \$3.00 converter.

#### Pay Service 1

Pay Units: 22 (11/27/91).  
Programming (via satellite): Cinemax.  
Fee: \$9.00 monthly.

#### Pay Service 2

Pay Units: 8 (11/27/91).  
Programming (via satellite): Disney Channel.  
Fee: \$7.00 monthly.

#### Pay Service 3

Pay Units: 15 (11/27/91).  
Programming (via satellite): HBO.  
Fee: \$10.00 monthly.

Equipment: Jerrold headend; Magnavox amplifiers; CommScope & Times Fiber cable; Scientific-Atlanta set top converters; Scientific-Atlanta satellite receivers.

Miles of plant: 28.4 (coaxial). Additional miles planned: 28.4 (coaxial).

Manager: David L. Richardson. Chief technician: Jim Thompson. Marketing director: Bill Benner.

City fee: None.

Ownership: Tele-Media Corp. (MSO).

**IRONVILLE**—See BOYD COUNTY, KY.

**IRVINE**—Irvine Community TV Inc., Box 186, 232 Broadway, Irvine, KY 40336. Phone: 606-723-4240. County: Estill. Also serves

Estill County, Ravenna, Wisemantown. Population: N.A. (area served).

TV Market Ranking: Below 100. Original franchise award date: N.A. Franchise expiration date: N.A. Began: January 1, 1951.

Channel capacity: 12. Channels available but not in use: None.

#### Basic Service

Subscribers: 2,900 (12/01/88).  
Programming (received off-air): WCPO-TV (C), WKRC-TV (A), WLWT (N) Cincinnati; WYMT-TV (C) Hazard; WBIR-TV (N) Knoxville; WKLE (P), WKYT-TV (C), WLEX-TV (N), WTVQ-TV (A) Lexington; WDRB-TV (F), WHAS-TV (A) Louisville; WBSN-TV (P) Norton; allband FM.  
Planned programming (via satellite): WTBS (I) Atlanta; Family Channel.  
Fee: \$15.00 installation; \$8.25 monthly.

Equipment: Jerrold headend; Vikoa amplifiers; Vikoa cable; AFC satellite antenna.  
Miles of plant: 133.9 (coaxial). Homes passed: 3,680.

Manager: Jim Hays.

City fee: None.

Ownership: Hays, Jim (MSO).

Note: Current information not available.

**IRVINGTON**—TMC of Green River, Box 340, Hawesville, KY 42348. Phone: 502-788-3809. County: Breckinridge. Also serves Irvington (village). Population: N.A. (area served).

TV Market Ranking: Outside TV Markets.

Original franchise award date: April 1, 1986. Franchise expiration date: April 1, 2000. Began: December 15, 1987.

Channel capacity: 21. Channels available but not in use: N.A.

#### Basic Service

Subscribers: 238 (11/22/91).  
Programming (received off-air): WAVE (N), WDRB-TV (F), WHAS-TV (A), WKPC-TV (P), WLKY-TV (C) Louisville.  
Programming (via satellite): WTBS (I) Atlanta; WGN-TV (I) Chicago; WWOR-TV (I) New York; American Movie Classics; C-SPAN; CNN; Country Music TV; Discovery Channel; ESPN; Family Channel; Headline News; Nashville Network; Nickelodeon; Turner Network TV; USA Network.  
Fee: \$59.95 installation; \$17.25 monthly.

#### Pay Service 1

Pay Units: 42 (11/22/91).  
Programming (via satellite): Disney Channel.  
Fee: \$20.00 installation; \$8.00 monthly.

#### Pay Service 2

Pay Units: 97 (11/22/91).  
Programming (via satellite): HBO.  
Fee: \$20.00 installation; \$9.00 monthly.  
Equipment: Microdyne headend; CommScope cable; Pioneer & Scientific-Atlanta set top converters; Eagle traps; Triple Crown satellite antenna; General satellite receivers.

Miles of plant: 12.5 (coaxial). Homes passed: 800.

Manager: Dave Richardson. Chief technician: Paul Askin. Marketing director: Bill Benner.

City fee: 2% of gross.

Ownership: Tele-Media Corp. (MSO).



## Cable Systems—Kentucky

**IRVINGTON (village)**—See IRVINGTON, KY.

**ISLAND CITY**—City TV Cable, Box 464, Rte. 2, Booneville, KY 41314. Phone: 606-593-6490. Counties: Clay, Jackson & Owsley. Also serves Conkling, Maulden, Sextons Creek, Southfork. Population: N.A. (area served).

TV Market Ranking: Below 100. Original franchise award date: N.A. Franchise expiration date: N.A. Began: January 1, 1977.

Channel capacity: N.A. Channels available but not in use: N.A.

### Basic Service

Subscribers: 244 (01/01/88).  
Programming (received off-air): WKYT-TV (C), WLEX-TV (N), WTVQ-TV (A) Lexington.

Fee: N.A.

Miles of plant: 44.0 (coaxial). Homes passed: 260.

Manager: James R. Watkins.

Ownership: Watkins, James R.

Note: Current information not available.

**ISLAND CREEK**—Tel-Com Inc., Box 761, Pikeville, KY 41501. Phone: 606-432-2722. County: Pike. Also serves Lower Johns Creek, Stone Coal Creek. Population: N.A. (area served).

TV Market Ranking: Outside TV Markets. Original franchise award date: N.A. Franchise expiration date: N.A. Began: February 1, 1966.

Channel capacity: 27. Channels available but not in use: N.A.

### Basic Service

Subscribers: 350 (11/01/85).  
Programming (received off-air): WCHS-TV (A), WOVK-TV (C), WSAZ-TV (N) Charleston-Huntington; WJHL-TV (C) Johnson City; WKPI (P) Pikeville.

Fee: N.A.

City fee: 3% of gross.

Ownership: Tel-Com Inc. (MSO).

Note: Current information not available.

**ISOM**—See HINDMAN, KY.

**IVEL**—See MARTIN, KY.

**IVYTON**—See SALYERSVILLE, KY.

**JACKHORN**—See JENKINS, KY.

**JACKS CREEK**—Charter Cable Inc., 2nd Floor, 300 Main St., Cincinnati, OH 45202. Phone: 513-421-7373. Fax: 513-421-3602. Counties: Clay & Leslie. Also serves Roark. Population: N.A. (area served).

TV Market Ranking: Below 100. Original franchise award date: N.A. Franchise expiration date: N.A. Began: N.A.

Channel capacity: 5. Channels available but not in use: N.A.

### Basic Service

Subscribers: 215 (10/31/91).  
Programming (received off-air): WEMT (F) Greenville; WYMT-TV (C) Hazard; WLEX-TV (N), WTVQ-TV (A) Lexington; WKSO-TV (P) Somerset.

Fee: \$29.95 installation; \$7.95 monthly; \$2.00 converter.

Miles of plant: 30.0 (coaxial).

Manager: Ken Jaskot. Chief technician: Joel Broadhead. Marketing director: Tamas Frecska. Program director: Tamela Biggs. Ownership: Charter Cable Inc. (MSO).

**JACKSON**—Charter Cable Inc., 2nd Floor, 300 Main St., Cincinnati, OH 45202. Phone: 513-421-7373. Fax: 513-421-3602. County: Breathitt. Also serves Quicksand. Population: 3,101.

TV Market Ranking: Below 100. Original franchise award date: N.A. Franchise expiration date: N.A. Began: N.A.

Channel capacity: N.A. Channels available but not in use: N.A.

### Basic Service

Subscribers: 1,076 (10/31/91).  
Programming (received off-air): WLJC-TV (I) Beattyville; WDKY-TV (F) Danville; WKHA (P), WYMT-TV (C) Hazard; WLEX-TV (N), WTVQ-TV (A) Lexington.

Programming (via satellite): WTBS (I) Atlanta; WGN-TV (I) Chicago; Discovery Channel; ESPN; Nashville Network.

Fee: \$29.95 installation; \$10.95 monthly; \$2.00 converter.

### Pay Service 1

Pay Units: N.A.

Programming (via satellite): HBO.

Fee: \$10.00 monthly.

Miles of plant: 75.0 (coaxial).

Manager: Ken Jaskot. Chief technician: Joel Broadhead. Marketing director: Tamas Frecska. Program director: Tamela Biggs. Ownership: Charter Cable Inc. (MSO).

**JACKSON COUNTY**—See McKEE, KY.

**JACKSON COUNTY (portions)**—See CLAY COUNTY, KY.

**JAMESTOWN**—Enstar Cable, Box 95, Russell Springs, KY 42642. Phone: 502-866-2990. County: Russell. Also serves Russell County, Russell Springs. Population: N.A. (area served).

TV Market Ranking: Below 100. Original franchise award date: N.A. Franchise expiration date: N.A. Began: January 10, 1971.

Channel capacity: 35. Channels available but not in use: None.

### Basic Service

Subscribers: 2,410; Commercial subscribers: 10 (02/01/89).

Programming (received off-air): WBKO (A) Bowling Green; WGRB (I) Campbellsburg; WDKY-TV (F) Danville; WBIR-TV (N), WKXT-TV (C) Knoxville; WKYT-TV (C), WLEX-TV (N), WTVQ-TV (A) Lexington; WHAS-TV (A) Louisville; WKSO-TV (P) Somerset; 3 FMs.

Programming (via satellite): WTBS (I) Atlanta; WGN-TV (I) Chicago; CNN; Country Music TV; Discovery Channel; ESPN; Family Channel; Nashville Network; Nickelodeon; USA Network.

Fee: \$15.00 installation; \$15.95 monthly; \$15.00 installation, \$3.00 monthly (each additional set).

### Pay Service 1

Pay Units: 407 (01/01/89).

Programming (via satellite): Cinemax.

Fee: \$15.00 installation; \$9.00 monthly.

### Pay Service 2

Pay Units: 31 (01/01/89).

Programming (via satellite): Disney Channel.

Fee: \$15.00 installation; \$7.95 monthly.

### Pay Service 3

Pay Units: 415 (01/01/89).

Programming (via satellite): HBO.

Fee: \$15.00 installation; \$10.00 monthly.

### Pay Service 4

Pay Units: 97 (01/01/89).

Programming (via satellite): The Movie Channel.

Fee: \$15.00 installation; \$10.00 monthly.

Local advertising: Yes. Available in locally originated & character-generated programming. Rates: \$20.00/Month.

Equipment: Gardiner, Jerrold, Scientific-Atlanta headend; Jerrold & Magnavox amplifiers; CCS Hatfield, CommScope & Trilogy cable; Texscan character generator; Jerrold & Scientific-Atlanta set top converters; Eagle & PPC traps; Gardiner & Scientific-Atlanta satellite antenna; Gardiner & Microdyne satellite receivers.

Miles of plant: 100.0 (coaxial). Additional miles planned: 15.0 (coaxial).

Manager: Robert Taylor. Chief technician:

Roger (Dale) Hancock.

Franchise fee: 5% of gross.

Ownership: Falcon Cable TV (MSO).

Note: Current information not available.

**JARVIS**—See GRAY, KY.

**JEFF**—TV Services Inc., Box 698, Hindman, KY 41822. Phone: 606-785-3450. County: Perry. Population: 550.

TV Market Ranking: Below 100. Original franchise award date: N.A. Franchise expiration date: N.A. Began: November 1, 1988.

Channel capacity: 36. Channels available but not in use: N.A.

### Basic Service

Subscribers: 128 (01/01/91).

Programming (received off-air): WEMT (F) Greenville; WLOS (A) Greenville-Spartanburg-Asheville; WYMT-TV (C) Hazard; WKPT-TV (A) Kingsport; WKYT-TV (C), WLEX-TV (N) Lexington.

Programming (via satellite): WTBS (I) Atlanta; WGN-TV (I) Chicago; Discovery Channel; ESPN; Family Channel; MTV; Nashville Network; Nickelodeon; Trinity Bcstg. Network.

Current origins: Time-weather; bulletin board; classified ads; teletext; local live; public service announcements; local sports.

Fee: \$50.00 installation; \$16.00 monthly.

### Pay Service 1

Pay Units: 25 (01/01/91).

Programming (via satellite): The Movie Channel.

Fee: \$10.50 monthly.

Local advertising: No.

Equipment: Blonder-Tongue & Scientific-Atlanta headend; Winegard & Jerrold amplifiers; Eagle traps; Microdyne satellite receivers.

Miles of plant: 6.0 (coaxial).

Manager: Archie Everage. Chief technician: Shearl Cox.

Ownership: TV Service Inc. (MSO).

**JEFFERSON COUNTY**—See LOUISVILLE, KY.

**JEFFERSONTOWN**—See LOUISVILLE, KY.

**JEFFERSONVILLE**—Simmons Cable TV, Box 303, 17 Weston Place, Mount Sterling, KY 40353. Phone: 606-498-3342. County: Montgomery. Also serves Camargo, Montgomery County. Population: 2,732.

TV Market Ranking: Below 100. Original franchise award date: N.A. Franchise expiration date: December 31, 2000. Began: November 20, 1981.

Channel capacity: 35. Channels available but not in use: N.A.

### Basic Service

Subscribers: 499 (02/01/89).

Programming (received off-air): WDKY-TV (F) Danville; WKLE (P), WKYT-TV (C), WLEX-TV (N), WTVQ-TV (A) Lexington.

Programming (via satellite): WTBS (I) Atlanta; WGN-TV (I) Chicago; C-SPAN; CNN; Discovery Channel; ESPN; Family Channel; Nashville Network; Nickelodeon; USA Network.

Current origins: Bulletin board.

Fee: \$35.00 installation; \$13.00 monthly; \$25.00 installation, \$4.00 monthly (each additional set).

### Pay Service 1

Pay Units: 30 (01/01/87).

Programming (via satellite): Disney Channel.

Fee: \$25.00 installation; \$8.95 monthly.

### Pay Service 2

Pay Units: 60 (01/01/87).

Programming (via satellite): The Movie Channel.

Fee: \$25.00 installation; \$9.95 monthly.

### Pay Service 3

Pay Units: 43 (01/01/87).

Programming (via satellite): Showtime.

Fee: \$25.00 installation; \$9.95 monthly.

Equipment: Scientific-Atlanta headend; GTE Sylvania amplifiers; CommScope cable; Scientific-Atlanta satellite antenna; Scientific-Atlanta satellite receivers.

Miles of plant: 21.0 (coaxial). Homes passed: 581. Total homes in franchised area: 600.

Manager: Rick DeMarco. Chief technician: Charlie Kincer. Marketing director: Pete Tinkham.

City fee: 3% of gross.

Ownership: Simmons Communications Inc. (MSO).

Note: Current information not available.

**JENKINS**—Triax Cablevision USA, Box 371, Railroad St., Jenkins, KY 41537. Phone: 606-832-2750. Counties: Letcher, KY; Wise, VA. Also serves Burdine, Deane, Fleming, Jackhorn, McRoberts, Neon, Payne Gap, KY; Pound, VA. Population: N.A. (area served).

TV Market Ranking: Below 100. Original franchise award date: N.A. Franchise expiration date: March 1, 1997. Began: January 1, 1961.

Channel capacity: 36. Channels available but not in use: N.A.

### Basic Service

Subscribers: 3,446 (01/01/91).

Programming (received off-air): WCYB-TV (N) Bristol-Kingsport; WSAZ-TV (N) Charleston-Huntington; WEMT (F) Greenville; WKHA (P), WYMT-TV (C) Hazard; WJHL-TV (C) Johnson City; WKPT-TV (A) Kingsport; WKLE (P), WKYT-TV (C) Lexington; allband FM.

Programming (via satellite): WTBS (I) Atlanta; WGN-TV (I) Chicago; WWOR-TV (I) New York; Arts & Entertainment; C-SPAN; CNN; Discovery Channel; ESPN; Family Channel; FamilyNet; Lifetime; MTV; Nashville Network; Nickelodeon; The Weather Channel; Turner Network TV; USA Network; Video Hits One.

Current origins: Local live.

Fee: \$35.00 installation; \$15.00 monthly; \$1.99 monthly (each additional set).

### Pay Service 1

Pay Units: 234 (01/01/91).

Programming (via satellite): Cinemax.

Fee: \$6.95 monthly.

### Pay Service 2

Pay Units: 330 (01/01/91).

Programming (via satellite): Disney Channel.

Fee: \$10.00 installation; \$4.95 monthly.

### Pay Service 3

Pay Units: 502 (01/01/91).

Programming (via satellite): HBO.

Fee: \$10.00 installation; \$10.95 monthly.

## Cable Systems—Kentucky

**LAWRENCE COUNTY (portions)**—See PAINTSVILLE, KY.

**LAWRENCE COUNTY (portions)**—See also RAGLAND, WV.

**LAWRENCE COUNTY (southern portion)**—Charter Cable Inc., 2nd Floor, 300 Main St., Cincinnati, OH 45202. Phone: 513-421-7373. Fax: 513-421-3602. Counties: Boyd & Lawrence. Also serves Chapman, Louisa, Summit. Population: N.A. (area served).

TV Market Ranking: 36 (Chapman, portions of Lawrence County, Louisa, Summit); Below 100 (portions of Lawrence County). Original franchise award date: N.A. Franchise expiration date: March 1, 2007. Began: January 1, 1983.

Channel capacity: 21. Channels available but not in use: 6.

### Basic Service

Subscribers: 179 (10/31/91).  
Programming (received off-air): WKAS (P) Ashland; WCHS-TV (A), WOWK-TV (C), WPBY-TV (P), WSAZ-TV (N), WVAH-TV (F) Charleston-Huntington; WYMT-TV (C) Hazard.  
Programming (via satellite): WTBS (I) Atlanta; Country Music TV; Discovery Channel; ESPN; Family Channel; Nashville Network; USA Network.  
Fee: \$29.95 installation; \$13.00 monthly; \$2.00 converter.

Miles of plant: 30.0 (coaxial).  
Manager: Ken Jaskot. Chief technician: Mike Saunders. Marketing director: Tamas Frecska. Program director: Tamela Biggs.  
Ownership: Charter Cable Inc. (MSO).

**LAWRENCEBURG**—TCI of North Central Kentucky, 220 Hightower St., Danville, KY 40422. Phone: 606-734-2305. County: Anderson. Also serves Anderson County. Population: N.A. (area served).

TV Market Ranking: Below 100. Original franchise award date: N.A. Franchise expiration date: October 1, 1999. Began: October 6, 1980.

Channel capacity: 36. Channels available but not in use: 5.

### Basic Service

Subscribers: 3,294 (01/01/91).  
Programming (received off-air): WDKY-TV (F) Danville; WKLE (P), WKYT-TV (C), WLEX-TV (N), WTVQ-TV (A) Lexington; WAVE (N), WBNA (I), WDRB-TV (F), WHAS-TV (A), WLKY-TV (C) Louisville; WKON (P) Owenton; 1 FM.  
Programming (via satellite): WTBS (I) Atlanta; WGN-TV (I) Chicago; ACTS; CNN; Country Music TV; Discovery Channel; ESPN; Family Channel; Home Shopping Network; MTV; Nashville Network; Nickelodeon; SportsChannel Ohio; The Weather Channel; Turner Network TV; USA Network; Video Hits One.  
Current originations: Classified ads; emergency alert.

Fee: \$15.00 installation; \$9.00 monthly; \$15.00 installation, \$1.50 monthly (each additional set).

### Pay Service 1

Pay Units: 1,800 (12/31/85).  
Programming (via satellite): Disney Channel; HBO; The Movie Channel.  
Fee: \$15.00 installation; \$9.00 monthly (each).

Local advertising: Yes. Rates: \$9.00/Week.  
Equipment: Jerrold headend; Jerrold amplifiers; Comm/Scope cable; Computer Video character generator; Jerrold & Scientific-Atlanta set top converters; Vitek traps; Scientific-Atlanta satellite antenna; Scientific-Atlanta satellite receivers.

Miles of plant: 45.0 (coaxial). Additional miles planned: 2.0 (coaxial).

Manager: Allen Carpenter. Chief technician: Tommy Aness.

City fee: 3% of gross.  
Ownership: Tele-Communications Inc. (MSO). Purchased from R.V. Cable-Vision Inc., Sept. 1991.

**LAWTON**—See FITCH, KY.

**LEBANON**—Simmons Cable TV, 247 N. Depot St., Lebanon, KY 40033. Phone: 502-692-9303. County: Marion. Also serves Loretto, Marion County, Springfield. Population: N.A. (area served).

TV Market Ranking: Below 100. Original franchise award date: N.A. Franchise expiration date: March 9, 1990. Began: March 9, 1970.

Channel capacity: 62. Channels available but not in use: 24.

### Basic Service

Subscribers: 2,200 (02/01/90).  
Programming (received off-air): WGRB (I) Campbellsville; WKZT-TV (P) Elizabethtown; WKYT-TV (C), WLEX-TV (N) Lexington; WAVE (N), WDRB-TV (F), WHAS-TV (A), WLKY-TV (C) Louisville; allband FM.  
Programming (via satellite): WTBS (I) Atlanta; Arts & Entertainment; Black Entertainment TV; C-SPAN; C-SPAN II; CNBC; CNN; Discovery Channel; ESPN; Family Channel; Headline News; Home Shopping Network; Learning Channel; Lifetime; MTV; Nashville Network; Nickelodeon; The Weather Channel; USA Network; Video Hits One.  
Fee: \$19.95 installation; \$16.00 monthly; \$14.95 installation, \$4.00 monthly (each additional set).

### Pay Service 1

Pay Units: 54 (02/02/90).  
Programming (via satellite): Cinemax.  
Fee: N.A.

### Pay Service 2

Pay Units: 57 (02/02/90).  
Programming (via satellite): Disney Channel.  
Fee: N.A.

### Pay Service 3

Pay Units: 84 (02/02/90).  
Programming (via satellite): Showtime.  
Fee: N.A.

### Pay Service 4

Pay Units: 63 (02/02/90).  
Programming (via satellite): The Movie Channel.  
Fee: N.A.

### Pay-Per-View

Request TV.  
Fee: \$3.95.  
Local advertising: No.  
Program Guide: CableView.  
Equipment: Scientific-Atlanta headend; Scientific-Atlanta amplifiers; Comm/Scope cable; Texscan/MSI character generator; Tocom set top converters; Scientific-Atlanta satellite antenna.

Miles of plant: 73.4 (coaxial). Homes passed: 3,911.

Manager: Wayne Kight. Chief technician: Jack Wheeler. Marketing director: Gene Hardy.  
City fee: 5% of gross.  
Ownership: Simmons Communications Inc. (MSO).

**LEBANON JUNCTION**—TCI Cablevision of North Central Kentucky, Box 721, 695 S. Preston Hwy., Shepherdsville, KY 40165. Phone: 502-543-3086. Fax: 502-543-3631. County: Bullitt. Also serves Bullitt County. Population: N.A. (area served).

TV Market Ranking: 38. Original franchise award date: November 30, 1980. Franchise expiration date: November 2, 1995. Began: October 1, 1983.

Channel capacity: 35. Channels available but not in use: 19.

### Basic Service

Subscribers: 390 (02/01/92).  
Programming (received off-air): WKZT-TV (P) Elizabethtown; WAVE (N), WDRB-TV (F), WHAS-TV (A), WLKY-TV (C) Louisville.  
Programming (via satellite): WTBS (I) Atlanta; WGN-TV (I) Chicago; CNN; ESPN; Family Channel; Home Shopping Network; MTV; Nashville Network.  
Fee: \$60.00 installation; \$17.25 monthly, \$4.50 monthly (each additional set).

### Pay Service 1

Pay Units: 54 (02/01/92).  
Programming (via satellite): Cinemax.  
Fee: \$5.00 installation; \$9.95 monthly.

### Pay Service 2

Pay Units: 31 (02/01/92).  
Programming (via satellite): Disney Channel.  
Fee: \$5.00 installation; \$7.95 monthly.

### Pay Service 3

Pay Units: 110 (02/01/92).  
Programming (via satellite): HBO.  
Fee: \$5.00 installation; \$9.95 monthly.  
Equipment: Jerrold amplifiers; Regency set top converters; Scientific-Atlanta satellite antenna; DX Engineering & Scientific-Atlanta satellite receivers.

Miles of plant: 17.0 (coaxial). Homes passed: 529. Total homes in franchised area: 796.

Manager: Gordon Waters.  
City fee: 3% of gross.  
Ownership: Tele-Communications Inc. (MSO).

**LEDBETTER**—See PADUCAH, KY.

**LEFT FORK**—See PINEVILLE, KY.

**LEITCHFIELD**—TeleScripps Cable Co., 2919 Ring Rd., Elizabethtown, KY 42701. Phone: 502-734-4200. County: Grayson. Also serves Clarkson. Population: N.A. (area served).

TV Market Ranking: Below 100 (Leitchfield); Outside TV Markets (Clarkson). Original franchise award date: January 31, 1964. Franchise expiration date: July 31, 1994. Began: May 4, 1965.

Channel capacity: 36. Channels available but not in use: N.A.

### Basic Service

Subscribers: 1,752 (01/01/91).  
Programming (received off-air): WBKO (A) Bowling Green; WKZT-TV (P) Elizabethtown; WEHT (C), WTVW (A) Evansville; WAVE (N), WDRB-TV (F), WHAS-TV (A), WLKY-TV (C) Louisville; WKRN-TV (A), WTVF (C) Nashville; allband FM.

Programming (via satellite): WTBS (I) Atlanta; WGN-TV (I) Chicago; WWOR-TV (I) New York; ACTS; CNN; Country Music TV; Discovery Channel; ESPN; Family Channel; Lifetime; MTV; Nashville Network; QVC Network; Turner Network TV; USA Network.

Planned programming (via satellite): Headline News.  
Fee: \$40.00 installation; \$19.50 monthly; \$40.00 installation, \$4.00 monthly (each additional set).

### Pay Service 1

Pay Units: 144 (01/01/91).  
Programming (via satellite): Cinemax.  
Fee: \$20.00 installation; \$8.95 monthly.

### Pay Service 2

Pay Units: 60 (01/01/91).  
Programming (via satellite): Disney Channel.  
Fee: \$20.00 installation; \$7.95 monthly.

### Pay Service 3

Pay Units: 278 (01/01/91).  
Programming (via satellite): HBO.  
Fee: \$20.00 installation; \$8.95 monthly.

### Pay Service 4

Pay Units: 121 (01/01/91).  
Programming (via satellite): Showtime.  
Fee: \$8.95 monthly.

Equipment: Scientific-Atlanta headend; Delta-Benco-Cascade & Jerrold amplifiers; Jerrold, Hamlin & Panasonic set top converters.

Miles of plant: 36.0 (coaxial). Homes passed: 2,502. Total homes in franchised area: 2,502.

Manager: Jean Gaddie. Chief technician: Joe Dixon.  
City fee: 3% of gross.  
Ownership: Scripps Howard Cable Co. (MSO).

**LEJUNIOR**—See BLACK MOUNTAIN, KY.

**LEON**—See GRAYSON, KY.

**LEROSE**—West Cable Systems, Box 437, Booneville, KY 41311. Phone: 606-464-3047. County: Owsley. Population: N.A. (area served).

TV Market Ranking: Below 100. Original franchise award date: January 1, 1976. Franchise expiration date: January 1, 1996. Began: N.A.

Channel capacity: 21. Channels available but not in use: N.A.

### Basic Service

Subscribers: 380 (06/01/87).  
Programming (received off-air): WDKY-TV (F) Danville; WYMT-TV (C) Hazard; WKLE (P), WKYT-TV (C), WLEX-TV (N), WTVQ-TV (A) Lexington.  
Programming (via satellite): WTBS (I) Atlanta; Family Channel; Nashville Network; USA Network.  
Fee: \$12.50 monthly.

### Pay Service 1

Pay Units: N.A.  
Programming (via satellite): Cinemax; Disney Channel; HBO.  
Fee: N.A.

Miles of plant: 7.0 (coaxial). Homes passed: 450.

Manager: Gene Bowman.  
Ownership: Charter Cable Inc. (MSO).  
Note: Current information not available.

**LESLIE COUNTY (portions)**—See WOOTON, KY.

**LETCHER COUNTY (portions)**—See WHITESBURG, KY.

**LEWIS COUNTY**—See PORTSMOUTH, OH.

**LEWIS CREEK**—See EOLIA, KY.

**LEWISBURG**—See RUSSELLVILLE, KY.

**LEWISPORT**—Lewisport Cable Co., Box 338, Lewisport, KY 42351. Phone: 502-295-3232. County: Hancock. Population: 1,846.

TV Market Ranking: 86. Original franchise award date: October 1, 1980. Franchise expiration date: January 1, 1998. Began: May 1, 1981.

Channel capacity: 35 (plans 2-way). Channels available but not in use: 17.

#### Basic Service

Subscribers: 497 (01/01/89).  
Programming (received off-air): WEHT (C), WFIE-TV (N), WTVW (A) Evansville; WDRB-TV (F), WHAS-TV (A) Louisville; WKOH (P) Owensboro.  
Programming (via satellite): WTBS (I) Atlanta; WGN-TV (I) Chicago; CNN; ESPN.  
Current originations: Time-weather; bulletin board; message wheel.  
Fee: \$20.00 installation; \$10.50 monthly; \$5.00 installation; \$1.75 monthly (each additional set).

#### Expanded Basic Service

Subscribers: 307 (01/01/89).  
Programming (received off-air): WEVV (F), WNIN (P) Evansville; WAVE (N) Louisville.  
Programming (via satellite): Discovery Channel; Family Channel; Lifetime; MTV; Nashville Network; Nickelodeon; USA Network.  
Fee: \$20.00 installation; \$10.00 monthly.

#### Pay Service 1

Pay Units: 88 (01/01/89).  
Programming (via satellite): Cinemax.  
Fee: \$9.00 monthly.

#### Pay Service 2

Pay Units: 34 (01/01/89).  
Programming (via satellite): Disney Channel.  
Fee: \$6.95 monthly.

#### Pay Service 3

Pay Units: 212 (01/01/89).  
Programming (via satellite): HBO.  
Fee: \$9.00 monthly.

Local advertising: Yes (insert only). Available in character-generated & automated programming. Rates: \$25.00/Week.

Equipment: Scientific-Atlanta headend; Scientific-Atlanta amplifiers; Belden & CommScope cable; BEI character generator; Panasonic & Pioneer set top converters; Intercept, Pico, Vitek traps; Scientific-Atlanta satellite antenna; Scientific-Atlanta satellite receivers.

Miles of plant: 14.0 (coaxial). Additional miles planned: 4.0 (coaxial). Homes passed: 700. Total homes in franchised area: 700.

Manager: Sherry Deck. Chief technician: James E. Logsdon.

City fee: 3% of gross.

Ownership: Lewisport Telephone Co.

Note: Current information not available.

**LEXINGTON**—TeleCable of Lexington Inc., 2544 Palumbo Dr., Lexington, KY 40509. Phone: 606-268-1123. County: Fayette. Also serves Fayette County. Plans service to Jessamine County (northern portion). Population: N.A. (area served).

TV Market Ranking: Below 100. Original franchise award date: N.A. Franchise expiration date: N.A. Began: October 1, 1980.

Channel capacity: 43. Channels available but not in use: None.

#### Basic Service

Subscribers: 67, 134 (06/15/91).  
Programming (received off-air): WDKY-TV (F) Danville; WKLE (P), WKYT-TV (C), WLEX-TV (N), WTVQ-TV (A) Lexington.  
Programming (via satellite): WTBS (I) Atlanta; American Movie Classics; Bravo; C-SPAN; C-SPAN II; Headline News.  
Current originations: Stock ticker; channel guide; shopping guide; bulletin board; public access; educational access; government access.  
Fee: \$50.00 installation; \$9.95 monthly.

#### Expanded Basic Service

Subscribers: N.A.

Programming (via satellite): WGN-TV (I) Chicago; Arts & Entertainment; Black Entertainment TV; CNBC; CNN; Comedy Central; Discovery Channel; ESPN; Family Channel; Lifetime; MTV; Nashville Network; Nickelodeon; The Weather Channel; Travel Channel; USA Network; Video Hits One.  
Fee: \$15.00 installation; \$6.00 monthly.

#### Expanded Basic Service 2

Subscribers: N.A.  
Programming (via satellite): Learning Channel; New Inspirational Network; Prevue Guide; QVC Network; SportsChannel Ohio.  
Fee: \$4.00 monthly.

#### Pay Service 1

Pay Units: 20,840 (12/15/86).  
Programming (via satellite): Cinemax.  
Fee: \$15.00 installation; \$10.95 monthly.

#### Pay Service 2

Pay Units: 6,698 (12/15/86).  
Programming (via satellite): Disney Channel.  
Fee: \$15.00 installation; \$10.95 monthly.

#### Pay Service 3

Pay Units: 31,278 (12/15/86).  
Programming (via satellite): HBO.  
Fee: \$15.00 installation; \$10.95 monthly.

#### Pay Service 4

Pay Units: 5,544 (12/15/86).  
Programming (via satellite): The Movie Channel.  
Fee: \$15.00 installation; \$10.95 monthly.

#### Pay Service 5

Pay Units: 7,387 (12/15/86).  
Programming (via satellite): Showtime.  
Fee: \$15.00 installation; \$10.95 monthly.

Local advertising: Yes (locally produced & insert). Available in satellite distributed programming. Rates: \$120.00/Minute; \$60.00/30 Seconds. Local sales manager: Roger Weaver.

Program Guides: On Cable; The Cable Guide.  
Equipment: Scientific-Atlanta headend; Jerrold amplifiers; CommScope cable; Sony VTRs; Jerrold set top converters; Zenith addressable set top converters; Eagle traps; Scientific-Atlanta satellite antenna; Scientific-Atlanta satellite receivers; ChannelMatic commercial insert.

Miles of plant: 832.0 (coaxial). Additional miles planned: 13.0 (coaxial). Homes passed: 92,592.

Manager: Max Hertweck. Chief technician: Billy Grubbs. Marketing director: Bas Mattingly.

Ownership: TeleCable Corp. (MSO).

**LIBERTY**—Enstar Cable, Box 128, Rte. 5, Hwy. 127, Liberty, KY 42539. Phone: 800-388-8416. Counties: Casey & Lincoln. Also serves Casey County, Dunnville, Hustonville, Middleburg, Moreland, Yosemite. Plans service to Lincoln County (eastern portion). Population: 11,200.

TV Market Ranking: Below 100. Original franchise award date: N.A. Franchise expiration date: N.A. Began: August 1, 1953. Channel capacity: 35 (operating 2-way). Channels available but not in use: 3.

#### Basic Service

Subscribers: 1,655; Commercial subscribers: 4 (02/01/89).  
Programming (received off-air): WGRB (I) Campbellsville; WKYT-TV (C), WLEX-TV (N), WTVQ-TV (A) Lexington; WDRB-TV (F), WHAS-TV (A) Louisville; WKSO-TV (P) Somerset.  
Programming (via satellite): WTBS (I) Atlanta; WGN-TV (I) Chicago; KTVI (I) Dallas-Fort Worth; WPIX (I), WWOR-TV (I) New York; CNN; Country Music TV; Discovery Channel; ESPN; Electronic Program Guide; Family Channel; Headline News; MTV; Nashville Network; Nickel-

odeon; The Weather Channel; USA Network; Video Hits One.

Current originations: Time-weather; channel guide; bulletin board; classified ads; message wheel; religious access.  
Fee: \$20.00 installation; \$16.95 monthly; \$3.00 converter; \$15.00 installation, \$3.00 monthly (each additional set).

#### Pay Service 1

Pay Units: 260 (01/01/90).  
Programming (via satellite): Cinemax.  
Fee: \$15.00 installation; \$9.00 monthly.

#### Pay Service 2

Pay Units: 21 (01/01/89).  
Programming (via satellite): Disney Channel.  
Fee: \$7.95 monthly.

#### Pay Service 3

Pay Units: 360 (01/01/89).  
Programming (via satellite): HBO.  
Fee: \$10.00 monthly.

#### Pay Service 4

Pay Units: 4 (01/01/89).  
Programming (via satellite): The Movie Channel.  
Fee: \$10.00 monthly.

#### Pay Service 5

Pay Units: 13 (01/01/89).  
Programming (via satellite): Showtime.  
Fee: \$10.00 monthly.

Local advertising: Yes. Available in locally originated & character-generated programming. Rates: \$20.00/Month.

Equipment: Scientific-Atlanta, Triple Crown, Jerrold headend; Jerrold & Triple Crown amplifiers; Times Fiber, CommScope, Trilogy cable; Tekscan character generator; Scientific-Atlanta & Jerrold set top converters; Eagle & PPC traps; Scientific-Atlanta & Microdyne satellite antenna; Scientific-Atlanta & Jerrold satellite receivers.

Miles of plant: 112.0 (coaxial). Additional miles planned: 20.0 (coaxial). Homes passed: 2,050.

Manager: Robert Taylor. Chief technician: Roger (Dale) Hancock.

City fee: 3% of gross.

Ownership: Falcon Cable TV (MSO).

Note: Current information not available.

**LICKBURG**—See SALYERSVILLE, KY.

**LIGON**—See HI HAT, KY.

**LILY**—See CORBIN, KY.

**LIMESTONE**—See FITCH, KY.

**LINCOLN COUNTY**—Enstar Cable, Box 815, 514 N. Main St., Monticello, KY 42633. Phone: 606-348-8416. County: Lincoln. Population: N.A. (area served).

TV Market Ranking: Below 100. Original franchise award date: N.A. Franchise expiration date: April 1, 1998. Began: November 1, 1983.

Channel capacity: 35. Channels available but not in use: 20.

#### Basic Service

Subscribers: 308 (03/03/86).  
Programming (received off-air): WGRB (I) Campbellsville; WKYT-TV (C), WLEX-TV (N), WTVQ-TV (A) Lexington; WDRB-TV (F), WHAS-TV (A) Louisville; WKSO-TV (P) Somerset.  
Programming (via satellite): WTBS (I) Atlanta; CNN; ESPN.  
Fee: \$30.00 installation; \$9.95 monthly.

#### Pay Service 1

Pay Units: 57 (01/23/84).  
Programming (via satellite): WGN-TV (I) Chicago; WWOR-TV (I) New York; HBO.  
Fee: \$20.00 installation; \$11.95 monthly.

Equipment: Triple Crown headend; Jerrold amplifiers; Times Fiber cable; Jerrold satellite receivers.

Miles of plant: 20.0 (coaxial). Additional miles planned: 10.0 (coaxial). Homes passed: 750. Total homes in franchised area: 4,500.

Chief technician: George Wofford.  
County fee: 3% of gross.  
Ownership: Falcon Cable TV (MSO).  
Note: Current information not available.

**LINCOLN COUNTY**—See also STANFORD, KY.

**Lincoln County (eastern portion)**—See LIBERTY, KY.

**LINCOLNSHIRE**—See LOUISVILLE, KY.

**LINEFORK**—See COWAN CREEK, KY.

**LITTLE CREEK**—See BLACK MOUNTAIN, KY.

**LITTLE MUD CREEK**—See MARTIN, KY.

**LITTLE ROBINSON**—See MARTIN, KY.

**LIVERMORE**—TMC of Green River, Box 340, Hawesville, KY 42348. Phone: 502-273-3426. County: McLean. Also serves Calhoun, McLean County, Rumsey. Population: N.A. (area served).

TV Market Ranking: 86 (Calhoun, portions of McLean County); Below 100 (Livermore, portions of McLean County, Rumsey). Original franchise award date: March 8, 1979. Franchise expiration date: January 1, 2007. Began: December 15, 1980.

Channel capacity: 35. Channels available but not in use: 14.

#### Basic Service

Subscribers: 642 (11/22/91).  
Programming (received off-air): WBKO (A) Bowling Green; WEHT (C), WEVV (F), WFIE-TV (N), WNIN (P), WTVW (A) Evansville; WKMA (P) Madisonville; WTVF (C) Nashville.

Programming (via satellite): WTBS (I) Atlanta; WGN-TV (I) Chicago; CNN; Discovery Channel; ESPN; Family Channel; Lifetime; MTV; Nashville Network; Nickelodeon; QVC Network; Turner Network TV; USA Network.

Fee: \$59.95 installation; \$17.25 monthly; \$20.00 installation, \$2.00 monthly (each additional set).

#### Pay Service 1

Pay Units: 165 (11/22/91).  
Programming (via satellite): HBO.  
Fee: \$20.00 installation; \$10.00 monthly.

#### Pay Service 2

Pay Units: 76 (11/22/91).  
Programming (via satellite): The Movie Channel.

Fee: \$20.00 installation; \$9.50 monthly.

Equipment: Scientific-Atlanta headend; Delta-Benco-Cascade amplifiers; CommScope cable; Knox character generator; Eagle traps; Andrew satellite antenna; Scientific-Atlanta satellite receivers.

Miles of plant: 31.0 (coaxial). Homes passed: 1,548.

Manager: David L. Richardson. Chief technician: Paul Askin. Marketing director: Bill Benner.

City fee: 3% of basic.

Ownership: Tele-Media Corp. (MSO).

**LIVINGSTON COUNTY**—See PADUCAH, KY.

**MELVIN**—Burton Antenna Co., Box 69, Melvin, KY 41650. Phone: 606-452-2475. County: Floyd. Also serves Bevinville, Weeksbury. Population: 1,900.

TV Market Ranking: Below 100. Original franchise award date: N.A. Franchise expiration date: N.A. Began: January 1, 1955.

Channel capacity: 12. Channels available but not in use: 5.

#### Basic Service

Subscribers: 911 (11/01/85).

Programming (received off-air): WCYB-TV (N) Bristol-Kingsport; WCHS-TV (A), WOWK-TV (C), WSAZ-TV (N) Charleston-Huntington; WJHL-TV (C) Johnson City; WKYT-TV (C) Lexington; WKPI (P) Pikeville; allband FM.

Programming (via satellite): WTBS (I) Atlanta.

Fee: \$10.00 installation; \$5.00 monthly.

#### Pay Service 1

Planned programming (via satellite): HBO. Fee: N.A.

Equipment: Blonder-Tongue headend; Vikoa amplifiers; Systems Wire cable; AFC satellite antenna.

Miles of plant: 30.0 (coaxial).

Manager: Mike Little.

City fee: None.

Ownership: Licking Valley Cable Corp. (MSO); Little, Oliver Jr.

Note: Current information not available.

**MERCER COUNTY**—See HARRODSBURG, KY.

**META**—Tel-Com Inc., Box 159, Harold, KY 41635. Phone: 606-478-9406. County: Pike. Population: 120.

TV Market Ranking: Outside TV Markets. Original franchise award date: N.A. Franchise expiration date: N.A. Began: N.A. Channel capacity: N.A. Channels available but not in use: N.A.

#### Basic Service

Subscribers: N.A.

Programming (received off-air): WCHS-TV (A), WOWK-TV (C), WSAZ-TV (N) Charleston-Huntington; WKPI (P) Pikeville.

Programming (via satellite): WTBS (I) Atlanta.

Fee: \$29.95 installation; \$10.00 monthly.

#### Expanded Basic Service

Subscribers: N.A.

Programming (received off-air): WVAH-TV (F) Charleston-Huntington.

Fee: \$1.50 monthly.

#### Pay Service 1

Pay Units: N.A. Programming (via satellite): The Movie Channel.

Fee: \$8.50 monthly. Manager: Paul Gearhart.

Ownership: Tel-Com Inc. (MSO). Purchased from Charter Cable Inc., Sept. 1991.

Note: Current information not available.

**MIDDLEBURG**—See LIBERTY, KY.

**MIDDLESBORO**—Sammons Communications Inc., Box H, 201 Chester Ave., Middlesboro, KY 40965. Phone: 606-248-6620. County: Bell. Population: 11,878.

TV Market Ranking: Outside TV Markets. Original franchise award date: July 20, 1968. Franchise expiration date: July 8, 1991. Began: July 20, 1968.

Channel capacity: 35. Channels available but not in use: 11.

#### Basic Service

Subscribers: 4,807 (01/01/90).

Programming (received off-air): WYMT-TV (C) Hazard; WATE-TV (A), WBIR-TV (N), WKCH-TV (F), WKXT-TV (C) Knoxville; WTVQ-TV (A) Lexington; WKSO-TV (P) Somerset; allband FM.

Programming (via satellite): WTBS (I) Atlanta; WGN-TV (I) Chicago; Arts & Entertainment; C-SPAN; C-SPAN II; CNN; Discovery Channel; ESPN; Family Channel; Headline News; Lifetime; MTV; Nashville Network; Nickelodeon; QVC Network; The Weather Channel; Turner Network TV; USA Network.

Current origination: Time-weather; news-ticker.

Fee: \$25.00 installation; \$12.95 monthly; \$25.00 installation, \$4.00 monthly (each additional set).

#### Pay Service 1

Pay Units: 710 (01/01/90).

Programming (via satellite): HBO.

Fee: \$15.00 installation; \$10.50 monthly.

#### Pay Service 2

Pay Units: 199 (01/01/90).

Programming (via satellite): Disney Channel.

Fee: \$8.50 monthly.

#### Pay Service 3

Pay Units: 913 (01/01/90).

Programming (via satellite): Cinemax.

Fee: \$8.95 monthly.

Miles of plant: 71.0 (coaxial). Homes passed: 5,315.

Manager: Mike Hill. Chief technician: Beverly Bradford.

City fee: 3% of gross.

Ownership: Sammons Communications Inc. (MSO).

**MIDDLETOWN**—See LOUISVILLE, KY.

**MIDLAND**—See MOREHEAD, KY.

**MIDWAY**—Simmons Cable TV, 135 Morgan St., Versailles, KY 40383. Phone: 606-873-8905. County: Woodford. Population: 1,300.

TV Market Ranking: Below 100. Original franchise award date: September 1, 1973. Franchise expiration date: N.A. Began: September 1, 1973.

Channel capacity: 21. Channels available but not in use: 5.

#### Basic Service

Subscribers: 315 (02/01/89).

Programming (received off-air): WXIX-TV (F) Cincinnati-Newport; WDKY-TV (F) Danville; WKLE (P), WKYT-TV (C), WLEX-TV (N), WTVQ-TV (A) Lexington; WDRB-TV (F), WLKY-TV (C) Louisville.

Programming (via satellite): C-SPAN; CNN; ESPN; Family Channel; Nashville Network; USA Network.

Current origination: Bulletin board.

Fee: \$35.00 installation; \$13.00 monthly.

#### Pay Service 1

Pay Units: 34 (01/01/87).

Programming (via satellite): Disney Channel.

Fee: \$35.00 installation; \$8.95 monthly.

#### Pay Service 2

Pay Units: 33 (01/01/87).

Programming (via satellite): The Movie Channel.

Fee: \$35.00 installation; \$9.95 monthly.

#### Pay Service 3

Pay Units: 34 (01/01/87).

Programming (via satellite): Showtime.

Fee: \$35.00 installation; \$9.95 monthly.

Equipment: Jerrold headend; Jerrold amplifiers; Essex cable; Tocom set top converters; Scientific-Atlanta satellite antenna; Scientific-Atlanta satellite receivers.

## NEED BROADCAST TV OR CABLE TV DATA FROM THE FACTBOOK ON TAPE OR DISKETTE? NEED CUSTOMIZED REPORTS?

Call Warren Publishing's  
Market Research & Data Sales Dept.

202-872-9200

Miles of plant: 10.0 (coaxial). Homes passed: 500. Total homes in franchised area: 500.

Manager: Rick DeMarco. Chief technician: Charlie Kincer. Marketing director: Pete Tinkham.

Ownership: Simmons Communications Inc. (MSO).

Note: Current information not available.

**MILLERSBURG**—See CARLISLE, KY.

**MILLSTONE**—See HAYMOND, KY.

**MILLVILLE**—Chumley's Antenna Systems Inc., Box 12215, Lexington, KY 40581. Phone: 606-263-5516. County: Woodford. Population: N.A. (area served).

TV Market Ranking: Below 100. Original franchise award date: N.A. Franchise expiration date: N.A. Began: October 1, 1976.

Channel capacity: N.A. Channels available but not in use: N.A.

#### Basic Service

Subscribers: N.A.

Programming: N.A.

Fees: N.A.

Miles of plant: 2.0 (coaxial). Homes passed: 80.

Manager: Roger Chumley.

Ownership: Chumley, Roger.

Note: Current information not available.

**MILO**—See INEZ, KY.

**MINNIE**—See HI HAT, KY.

**MINOR LANE HEIGHTS**—See LOUISVILLE, KY.

**MIRACLE**—See PINEVILLE, KY.

**MITCHELLSBURG**—See BOYLE COUNTY (western portion), KY.

**MIZE**—See WEST LIBERTY, KY.

**MOCKINGBIRD VALLEY**—See LOUISVILLE, KY.

**MONTGOMERY COUNTY**—See JEFFERSONVILLE, KY.

**MONTGOMERY COUNTY**—See also MOUNT STERLING, KY.

**MONTICELLO**—Enstar Cable, Box 815, 514 N. Main St., Monticello, KY 42633. Phone: 606-348-8416. Fax: 606-348-6397. County: Wayne. Also serves Wayne County. Population: 9,000.

TV Market Ranking: Outside TV Markets. Original franchise award date: N.A. Franchise expiration date: N.A. Began: November 1, 1960.

Channel capacity: 35 (operating 2-way). Channels available but not in use: 9.

#### Basic Service

Subscribers: 2,957; Commercial subscribers: 8 (12/01/88).

Programming (received off-air): WBKO (A) Bowling Green; WGRB (I) Campbellsburg; WBIR-TV (N), WKXT-TV (C) Knoxville; WKYT-TV (C), WLEX-TV (N), WTVQ-TV (A) Lexington; WKSO-TV (P) Somerset; 3 FMs.

Programming (via satellite): WTBS (I) Atlanta; WGN-TV (I) Chicago; CNN; Country Music TV; Discovery Channel; ESPN; Family Channel; MTV; Nashville Network; Nickelodeon; The Weather Channel; USA Network; Video Hits One.

Current origination: Time-weather; news-ticker; channel guide; classified ads; message wheel; religious access; public service announcements; local sports.

Fee: \$15.00 installation; \$16.95 monthly; \$3.00 converter; \$15.00 installation, \$3.00 monthly (each additional set).

#### Pay Service 1

Pay Units: 141 (01/01/89).

Programming (via satellite): Cinemax.

Fee: \$15.00 installation; \$9.00 monthly.

#### Pay Service 2

Pay Units: 56 (01/01/89).

Programming (via satellite): Disney Channel.

Fee: \$7.95 monthly.

#### Pay Service 3

Pay Units: 142 (01/01/89).

Programming (via satellite): HBO.

Fee: \$10.00 monthly.

#### Pay Service 4

Pay Units: 40 (01/01/89).

Programming (via satellite): The Movie Channel.

Fee: \$10.00 monthly.

Local advertising: Yes. Available in locally originated & character-generated programming. Rates: \$20.00/Month.

Equipment: Gardiner, Tocom, Microdyne headend; Jerrold & Magnavox amplifiers; CCS Hatfield, Comm/Scope & Trilogy cable; Texscan character generator; Eagle & PPC traps; Gardiner & Scientific-Atlanta satellite antenna; Gardiner & Microdyne satellite receivers.

Miles of plant: 120.0 (coaxial). Additional miles planned: 5.0 (coaxial). Homes passed: 4,000.

Manager: Robert Taylor. Chief technician: Roger (Dale) Hancock.

City fee: 5% of basic.

Ownership: Falcon Cable TV (MSO).

Note: Current information not available.

**MOORLAND**—See LOUISVILLE, KY.

**MOREHEAD**—Simmons Cable TV, Box 237, 113 N. Wilson Ave., Morehead, KY 40351. Phone: 606-783-1589. Counties: Bath, Montgomery & Rowan. Also serves Clearfield, Cranston, Grassy Lick, Midland, Rowan County, Salt Lick. Population: 18,347.

TV Market Ranking: Below 100 (Grassy Lick); Outside TV Markets (Clearfield, Cranston, Midland, Morehead, Rowan County, Salt Lick). Original franchise award date: January 1, 1958. Franchise

## Cable Systems—Kentucky

expiration date: December 14, 1991.  
Began: January 1, 1958.  
Channel capacity: 35. Channels available but not in use: 6.

### Basic Service

Subscribers: 3,886 (02/02/90).  
Programming (received off-air): WSAZ-TV (N), WVAH-TV (F) Charleston-Huntington; WCPO-TV (C) Cincinnati; WKYT-TV (C), WLEX-TV (N), WTVQ-TV (A) Lexington; WKMR (P) Morehead.

Programming (via satellite): WTBS (I) Atlanta; WGN-TV (I) Chicago; Arts & Entertainment; C-SPAN; CNBC; CNN; Country Music TV; Discovery Channel; ESPN; Family Channel; Home Shopping Network; Learning Channel; Lifetime; MTV; Nashville Network; New Inspirational Network; Nickelodeon; The Weather Channel; Turner Network TV; USA Network; Video Hits One.

Current originations: Bulletin board; educational access.

Fee: \$35.00 installation; \$16.99 monthly; \$25.00 installation, \$4.00 monthly (each additional set).

### Pay Service 1

Pay Units: 218 (02/02/90).  
Programming (via satellite): Disney Channel.  
Fee: \$25.00 installation; \$6.95 monthly.

### Pay Service 2

Pay Units: 388 (02/02/90).  
Programming (via satellite): HBO.  
Fee: \$25.00 installation; \$8.95 monthly.

### Pay Service 3

Pay Units: 166 (02/02/90).  
Programming (via satellite): The Movie Channel.  
Fee: \$25.00 installation; \$9.95 monthly.

### Pay Service 4

Pay Units: 249 (02/02/90).  
Programming (via satellite): Showtime.  
Fee: \$25.00 installation; \$9.95 monthly.

### Pay Service 5

Pay Units: 2 (02/02/90).  
Programming (via satellite): Cinemax.  
Fee: \$25.00 installation; \$9.95 monthly.  
Local advertising: Yes. Rates: \$11.25/Minute; \$7.50/30 Seconds.

Program Guide: CableView.

Equipment: Scientific-Atlanta headend; GTE & Cascade amplifiers; Sylvania VTRs; Scientific-Atlanta satellite antenna; Scientific-Atlanta satellite receivers.

Miles of plant: 147.0 (coaxial). Homes passed: 5,770. Total homes in franchised area: 5,770.

Manager: Wayne Kight. Chief technician: Jack Wheeler. Marketing director: Gene Hardy.

City fee: 2% of gross.

Ownership: Simmons Communications Inc. (MSO).

**MOREHEAD**—See also PINE HILL, KY.

### MOREHEAD STATE UNIVERSITY—

Morehead State University, Dept. of Communication, Box 916, Morehead, NC 40351. Phone: 606-783-2141. County: Rowan. Population: N.A. (area served).  
TV Market Ranking: Outside TV Markets. Original franchise award date: N.A. Franchise expiration date: N.A. Began: January 1, 1966.

Channel capacity: 12. Channels available but not in use: N.A.

### Basic Service

Subscribers: N.A.  
Programming (received off-air): WOWK-TV (C), WSAZ-TV (N) Charleston-Huntington; WCPO-TV (C) Cincinnati; WXIX-TV (F) Cincinnati-Newport; WKYT-TV (C),

WLEX-TV (N), WTVQ-TV (A) Lexington; WKMR (P) Morehead.

Programming (via satellite): WTBS (I) Atlanta.

Fee: \$4.00 monthly.

Miles of plant: 4.0 (coaxial). Homes passed: 1,664.

Manager: Bill Rosenberg.

Ownership: Morehead State University.

Note: Current information not available.

**MORELAND**—See LIBERTY, KY.

**MORGANFIELD**—Union CATV Inc., Box 158, 108 W. 5th St., Sturgis, KY 42459-0158. Phone: 502-333-4386. County: Union. Also serves Uniontown, Waverly. Population: 5,252.

TV Market Ranking: 86. Original franchise award date: November 1, 1979. Franchise expiration date: December 1, 1994. Began: August 1, 1980.

Channel capacity: 54. Channels available but not in use: 24.

### Basic Service

Subscribers: 1,497; Commercial subscribers: 65 (12/01/91).  
Programming (received off-air): WEHT (C), WEVV (F), WIFE-TV (N), WNIN (P), WTVW (A) Evansville; WPSD-TV (N) Paducah.

Programming (via translator): WKMA (P) Madisonville.

Programming (via satellite): WTBS (I) Atlanta; WGN-TV (I) Chicago; WWOR-TV (I) New York; CNN; ESPN; EWTN; Family Channel; Headline News; Nickelodeon; USA Network.

Current originations: Time-weather; bulletin board; classified ads; public access; public service announcements; local sports; program guide.

Fee: \$35.00 installation (aerial), \$50.00 (underground); \$17.50 monthly; \$3.00 converter; \$15.00 installation, \$2.00 monthly (each additional set).  
Commercial fee: \$10.00 monthly.

### Expanded Basic Service

Subscribers: 746 (12/01/91).  
Programming (via satellite): Black Entertainment TV; CNBC; Discovery Channel; Nashville Network; QVC Network; Trinity Bcstg. Network; Turner Network TV.  
Fee: \$1.75 monthly.

### Pay Service 1

Pay Units: 145 (12/01/92).  
Programming (via satellite): Disney Channel.  
Fee: \$15.00 installation; \$4.95 monthly.

### Pay Service 2

Pay Units: 487 (12/01/91).  
Programming (via satellite): HBO.  
Fee: \$15.00 installation; \$9.95 monthly.

### Pay Service 3

Pay Units: 57 (12/01/91).  
Programming (via satellite): Showtime.  
Fee: \$15.00 installation; \$6.95 monthly.

### Pay Service 4

Pay Units: 83 (12/01/91).  
Programming (via satellite): The Movie Channel.  
Fee: \$15.00 installation; \$9.95 monthly.

Local advertising: Yes (locally produced). Available in locally originated & character-generated programming. Rates: \$5.00/Week/Page. Local sales manager: Charlotte Clements.

Program Guide: TV Host.

Equipment: Catel & Scientific-Atlanta headend; Scientific-Atlanta amplifiers; Times Fiber cable; Texscan character generator; Scientific-Atlanta set top converters; Scientific-Atlanta addressable set top converters; Eagle traps; Scientific-Atlanta addressable traps; Hughes & Scientific-At-

lanta satellite antenna; Microdyne & Scientific-Atlanta satellite receivers.

Miles of plant: 51.0 (coaxial). Homes passed: 3,292. Total homes in franchised area: 4,000.

Manager: Caroline Thurston. Chief technician: Alan Reed.

City fee: 3% of gross.

Ownership: Union CATV Inc. (MSO).

**MORGANTOWN**—Tele-Media Southwest Kentucky, Box 428, Brownsville, KY 42210. Phone: 502-597-2143. County: Butler. Also serves Aberdeen. Population: N.A. (area served).

TV Market Ranking: Below 100. Original franchise award date: July 21, 1986. Franchise expiration date: September 4, 1995. Began: N.A.

Channel capacity: 35. Channels available but not in use: 10.

### Basic Service

Subscribers: 683 (11/20/91).  
Programming (received off-air): WBKO (A), WKGB-TV (P) Bowling Green; WEHT (C), WIFE-TV (N) Evansville; WSMV (N), WTVF (C), WXMT (I), WZTV (F) Nashville.

Programming (via satellite): WTBS (I) Atlanta; WGN-TV (I) Chicago; CNN; Discovery Channel; ESPN; Family Channel; Nashville Network; QVC Network; Turner Network TV; USA Network.

Current originations: Public access; educational access; government access.

Fee: \$59.95 installation; \$17.25 monthly; \$20.00 installation, \$2.50 monthly (each additional set).

### Pay Service 1

Pay Units: 65 (11/20/91).  
Programming (via satellite): Disney Channel.  
Fee: \$20.00 installation; \$7.00 monthly.

### Pay Service 2

Pay Units: 153 (11/20/91).  
Programming (via satellite): HBO.  
Fee: \$20.00 installation; \$10.00 monthly.

### Pay Service 3

Pay Units: 103 (11/20/91).  
Programming (via satellite): The Movie Channel.  
Fee: \$20.00 installation; \$9.00 monthly.

Local advertising: No.

Equipment: Triple Crown headend; Delta-Benco-Cascade amplifiers; CommScope cable; Pioneer, RCA & Scientific-Atlanta set top converters; Eagle traps; Scientific-Atlanta satellite receivers.

Miles of plant: 27.0 (coaxial). Homes passed: 1,477.

Manager: David L. Richardson. Chief technician: Roger Drake. Marketing director: Bill Benner.

City fee: 3% of basic.

Ownership: Tele-Media Corp. (MSO).

**MORNING VIEW**—See COVINGTON, KY.

**MORRELL**—See CLOVER BOTTOM, KY.

**MORRIS CREEK**—See STANTON, KY.

**MORTONS GAP**—See MADISONVILLE, KY.

**MOUNT CARMEL**—See FLEMINGSBURG, KY.

**MOUNT STERLING**—Simmons Cable TV, Box 303, 17 Weston Place, Mount Sterling, KY 40353. Phone: 606-498-5019. County: Montgomery. Also serves Montgomery County. Population: N.A. (area served).  
TV Market Ranking: Below 100. Original franchise award date: July 1, 1970. Fran-

chise expiration date: N.A. Began: July 15, 1970.

Channel capacity: 35. Channels available but not in use: 3.

### Basic Service

Subscribers: 3,187 (02/01/89).  
Programming (received off-air): WCPO-TV (C), WKRC-TV (A), WLWT (N) Cincinnati; WXIX-TV (F) Cincinnati-Newport; WDKY-TV (F) Danville; WKLE (P), WKYT-TV (C), WLEX-TV (N), WTVQ-TV (A) Lexington; WHAS-TV (A) Louisville.

Programming (via satellite): WTBS (I) Atlanta; WGN-TV (I) Chicago; WWOR-TV (I) New York; C-SPAN; C-SPAN II; CNN; Discovery Channel; ESPN; Family Channel; Headline News; Home Shopping Network; Lifetime; MTV; Nashville Network; New Inspirational Network; Nickelodeon; The Weather Channel; USA Network.

Current originations: Bulletin board.  
Fee: \$35.00 installation; \$16.00 monthly; \$25.00 installation, \$4.00 monthly (each additional set).

### Pay Service 1

Pay Units: 190 (01/01/87).  
Programming (via satellite): Cinemax.  
Fee: \$35.00 installation; \$9.95 monthly.

### Pay Service 2

Pay Units: 153 (01/01/87).  
Programming (via satellite): Disney Channel.  
Fee: \$35.00 installation; \$8.95 monthly.

### Pay Service 3

Pay Units: 406 (01/01/87).  
Programming (via satellite): HBO.  
Fee: \$35.00 installation; \$9.95 monthly.

### Pay Service 4

Pay Units: 166 (01/01/87).  
Programming (via satellite): The Movie Channel.  
Fee: \$35.00 installation; \$9.95 monthly.

### Pay Service 5

Pay Units: 115 (01/01/87).  
Programming (via satellite): Showtime.  
Fee: \$35.00 installation; \$9.95 monthly.

Equipment: Jerrold, Scientific-Atlanta & Tocom headend; GTE Sylvania & Jerrold amplifiers; Vikoa cable; Tocom set top converters; Scientific-Atlanta satellite antenna.

Miles of plant: 62.0 (coaxial). Homes passed: 4,021. Total homes in franchised area: 4,021.

Manager: Rick DeMarco. Chief technician: Charlie Kincer. Marketing director: Pete Tinkham.

City fee: 4% of gross.

Ownership: Simmons Communications Inc. (MSO).

Note: Current information not available.

**MOUNT VERNON**—Mount Vernon TV Cable Co., 105 W. 3rd St., Corbin, KY 40701. Phone: 606-523-3000. County: Rockcastle. Also serves Renfro Valley, Rockcastle County. Population: N.A. (area served).

TV Market Ranking: Below 100. Original franchise award date: N.A. Franchise expiration date: N.A. Began: May 1, 1955. Channel capacity: 20. Channels available but not in use: 4.

### Basic Service

Subscribers: 1,440 (12/01/90).  
Programming (received off-air): WBIR-TV (N) Knoxville; WKLE (P), WKYT-TV (C), WLEX-TV (N), WTVQ-TV (A) Lexington; allband FM.

Fee: \$25.00 installation; \$16.89 monthly. Equipment: Blonder-Tongue headend; Blonder-Tongue amplifiers; RMS cable.

Miles of plant: 10.0 (coaxial). Additional miles planned: 4.0 (coaxial). Homes passed: 980.

Manager: Wayne Stewart. Chief technician: William R. Ramsey.

WKYT-TV (C) Lexington; WPTO (P) Oxford.

Programming (via satellite): WTBS (I) Atlanta; WGN-TV (I) Chicago; Arts & Entertainment; Black Entertainment TV; C-SPAN; CNBC; CNN; Country Music TV; Discovery Channel; E! Entertainment TV; ESPN; EWTN; Family Channel; Headline News; Home Shopping Network; Learning Channel; Lifetime; MTV; Nashville Network; New Inspirational Network; Nickelodeon; The Weather Channel; Travel Channel; USA Network; Video Hits One. Current originations: Time-weather; bulletin board; public access; educational access; government access; religious access; leased access; emergency alert; local live; program guide. Fee: \$30.00 installation; \$12.45 monthly.

## Pay Service 1

Pay Units: Included with Covington, KY. Programming (via satellite): Cinemax; Disney Channel; HBO; Showtime; The Movie Channel. Fee: \$9.95 monthly (each). Local advertising: Yes. Available in satellite distributed programming.

Equipment: Scientific-Atlanta headend; Scientific-Atlanta amplifiers; CommScope cable; Compuvid character generator; Jerrold set top converters; Scientific-Atlanta satellite antenna; Scientific-Atlanta satellite receivers.

Miles of plant, homes passed & total homes in franchised area included with Covington, KY.

Manager: Keith Bollman. Chief technician: Rick Bolender.

City fee: 3% of gross. Ownership: Storer Cable Communications (MSO).

**NICHOLAS COUNTY**—See CARLISLE, KY.

**NICHOLASVILLE**—Simmons Cable TV, Box 355, 305 Crossfield Dr., Versailles, KY 40383. Phone: 606-873-8905. County: Jessamine. Also serves Jessamine County, Wilmore. Population: 13,787.

TV Market Ranking: Below 100. Original franchise award date: May 1, 1972. Franchise expiration date: June 1, 1991. Began: June 1, 1972.

Channel capacity: 35. Channels available but not in use: 6.

## Basic Service

Subscribers: 3,760 (11/15/89). Programming (received off-air): WKYT-TV (F) Danville; WKLE (P), WKYT-TV (C), WLEX-TV (N), WTVQ-TV (A) Lexington; WDRB-TV (F) Louisville; 1 FM.

Programming (via satellite): WTBS (I) Atlanta; WGN-TV (I) Chicago; WWOR-TV (I) New York; Arts & Entertainment; C-SPAN; CNN; Discovery Channel; ESPN; Family Channel; Headline News; Home Shopping Network; Lifetime; MTV; Nashville Network; New Inspirational Network; Nickelodeon; The Weather Channel; USA Network; Video Hits One.

Planned programming (via satellite): C-SPAN II.

Current originations: Bulletin board. Fee: \$35.00 installation; \$16.00 monthly; \$25.00 installation, \$4.00 monthly (each additional set).

## Pay Service 1

Pay Units: N.A. Programming (via satellite): Cinemax. Fee: N.A.

## Pay Service 2

Pay Units: 279 (11/15/89). Programming (via satellite): Disney Channel. Fee: \$25.00 installation; \$6.95 monthly.

## Pay Service 3

Pay Units: 535 (11/15/89). Programming (via satellite): HBO. Fee: \$25.00 installation; \$9.95 monthly.

## Pay Service 4

Pay Units: 259 (11/15/89). Programming (via satellite): The Movie Channel. Fee: \$25.00 installation; \$9.95 monthly.

## Pay Service 5

Pay Units: 226 (11/15/89). Programming (via satellite): Showtime. Fee: \$25.00 installation; \$9.95 monthly. Local advertising: Yes. Available in satellite distributed programming. Rates: \$9.00/Minute; \$7.00/30 Seconds. Local sales manager: Dawn Laswell.

Equipment: Jerrold headend; Jerrold amplifiers; Essex cable; Tocom set top converters; Scientific-Atlanta satellite antenna. Miles of plant: 52.0 (coaxial). Homes passed: 5,206. Total homes in franchised area: 5,206.

Manager: Wayne Kight. Chief technician: Jack Wheeler. Marketing director: Gene Hardy.

City fee: 4% of gross.

Ownership: Simmons Communications Inc. (MSO).

**NOCTON**—Charter Cable Inc., 2nd Floor, 300 Main St., Cincinnati, OH 45202. Phone: 513-421-7373. County: Breathitt. Population: 50.

TV Market Ranking: Below 100. Original franchise award date: N.A. Franchise expiration date: N.A. Began: N.A.

Channel capacity: N.A. Channels available but not in use: N.A.

## Basic Service

Subscribers: N.A. Programming (received off-air): WKYT-TV (C), WLEX-TV (N), WTVQ-TV (A) Lexington. Fee: \$29.95 installation; \$6.75 monthly.

Manager: Ken Jaskot.

Ownership: Charter Cable Inc. (MSO).

Note: Current information not available.

**NOLANSBURG**—See BLACK MOUNTAIN, KY.

**NORBOURNE ESTATES**—See LOUISVILLE, KY.

**NORTH MIDDLETOWN**—Simmons Cable TV, 1617 Foxhaven Dr., Richmond, KY 40475. Phone: 606-987-5542. County: Bourbon. Population: 1,300.

TV Market Ranking: Below 100. Original franchise award date: N.A. Franchise expiration date: September 8, 1998. Began: January 1, 1980.

Channel capacity: 35. Channels available but not in use: 21.

## Basic Service

Subscribers: 164 (02/01/89). Programming (received off-air): WXIX-TV (F) Cincinnati-Newport; WKYT-TV (F) Danville; WKLE (P), WKYT-TV (C), WLEX-TV (N), WTVQ-TV (A) Lexington. Programming (via satellite): WTBS (I) Atlanta; C-SPAN; CNN; ESPN; Nashville Network; Nickelodeon; USA Network. Current originations: Bulletin board. Fee: \$35.00 installation; \$13.00 monthly.

## Pay Service 1

Pay Units: 10 (01/01/87). Programming (via satellite): Disney Channel. Fee: \$25.00 installation; \$8.95 monthly.

## Pay Service 2

Pay Units: 18 (01/01/87).

Programming (via satellite): The Movie Channel.

Fee: \$25.00 installation; \$9.95 monthly.

## Pay Service 3

Pay Units: 16 (01/01/87). Programming (via satellite): Showtime. Fee: \$25.00 installation; \$9.95 monthly. Equipment: Oak set top converters; Test traps; Scientific-Atlanta satellite antenna; Scientific-Atlanta satellite receivers.

Miles of plant: 9.0 (coaxial). Homes passed: 350. Total homes in franchised area: 350. Manager: Rick DeMarco. Chief technician: Charlie Kincer. Marketing director: Pete Tinkham.

City fee: 3% of gross.

Ownership: Simmons Communications Inc. (MSO). Sale pending.

Note: Current information not available.

**NORTHFIELD**—See LOUISVILLE, KY.

**NORTONVILLE**—MultiVision Cable TV, Box 490, Rte. 9, Hwy. 68, Benton, KY 42025. Phone: 502-527-9939. Fax: 502-527-0813. Counties: Christian & Hopkins. Also serves Christian County, Crofton, Hopkins County. Population: N.A. (area served).

TV Market Ranking: Below 100 (portions of Christian County, Crofton, Hopkins County, Nortonville); Outside TV Markets (portions of Christian County). Original franchise award date: N.A. Franchise expiration date: October 1, 1997. Began: May 1, 1983.

Channel capacity: 41. Channels available but not in use: 21.

## Basic Service

Subscribers: 953 (01/01/90). Programming (received off-air): WEHT (C), WRE-TV (N), WTVW (A) Evansville; W43AG (I) Hopkinsville; WKMA (P), WLCN (I) Madisonville; WTVF (C) Nashville.

Programming (via satellite): WTBS (I) Atlanta; WGN-TV (I) Chicago; CNN; ESPN; Family Channel; Home Shopping Network; Nashville Network; Nickelodeon; USA Network.

Fee: \$25.00 installation; \$17.00 monthly, \$2.50 monthly (each additional set).

## Pay Service 1

Pay Units: 54 (01/01/90). Programming (via satellite): Disney Channel. Fee: \$10.00 installation; \$9.00 monthly.

## Pay Service 2

Pay Units: 131 (01/01/90). Programming (via satellite): HBO. Fee: \$10.00 installation; \$10.50 monthly.

## Pay Service 3

Pay Units: 142 (01/01/90). Programming (via satellite): Showtime. Fee: \$10.00 installation; \$10.50 monthly.

## Pay Service 4

Pay Units: 167 (01/01/90). Programming (via satellite): The Movie Channel. Fee: \$10.00 installation; \$10.50 monthly.

Equipment: Scientific-Atlanta headend; Scientific-Atlanta amplifiers; CommScope & Scientific-Atlanta cable; Oak & Scientific-Atlanta set top converters; Scientific-Atlanta satellite receivers.

Miles of plant: 50.0 (coaxial). Homes passed: 1,474.

Manager: Bruce F. Sears. Chief technician: William D. Fisher.

City fee: 3% of basic.

Ownership: MultiVision Cable TV Corp. (MSO).

**NORWOOD**—See LOUISVILLE, KY.

**OAK GROVE**—MultiVision Cable TV, Box 490, Rte. 9, Hwy. 68, Benton, KY 42025. Phone: 502-527-9939. Fax: 502-527-0813. County: Christian. Population: N.A. (area served).

TV Market Ranking: Outside TV Markets.

Original franchise award date: N.A. Franchise expiration date: N.A. Began: August 1, 1982.

Channel capacity: 41. Channels available but not in use: 22.

## Basic Service

Subscribers: 716 (01/01/90). Programming (received off-air): WBKO (A) Bowling Green; W43AG (I) Hopkinsville; WDCN (P), WKRN-TV (A), WSMV (N), WTVF (C), WZTV (F) Nashville. Programming (via satellite): WTBS (I) Atlanta; WGN-TV (I) Chicago; CNN; ESPN; Family Channel; Home Shopping Network; MTV; Nashville Network; Nickelodeon. Fee: \$25.00 installation; \$17.00 monthly, \$2.50 monthly (each additional set).

## Pay Service 1

Pay Units: 141 (01/01/90). Programming (via satellite): HBO. Fee: \$10.50 monthly.

## Pay Service 2

Pay Units: 146 (01/01/90). Programming (via satellite): Showtime. Fee: \$10.50 monthly.

## Pay Service 3

Pay Units: 94 (01/01/90). Programming (via satellite): The Movie Channel. Fee: \$10.50 monthly.

Equipment: Scientific-Atlanta headend; Scientific-Atlanta amplifiers; CommScope & Scientific-Atlanta cable; Oak, Scientific-Atlanta & Standard Components set top converters; Scientific-Atlanta satellite receivers.

Miles of plant: 21.0 (coaxial). Homes passed: 1,314.

Manager: Bruce F. Sears. Chief technician: William D. Fisher.

City fee: 3% of basic.

Ownership: MultiVision Cable TV Corp. (MSO).

**OAKLAND**—See BOWLING GREEN, KY.

**OHIO COUNTY**—See HARTFORD, KY.

**OHIO COUNTY**—See also WHITESVILLE, KY.

**OLD BROWNSBORO PLACE**—See LOUISVILLE, KY.

**OLDHAM COUNTY**—Insight Cablevision, 414 W. Jefferson St., La Grange, KY 40031. Phone: 502-222-0144. Counties: Henry, Jefferson & Oldham. Also serves Buckner, Centerfield, Crestwood, Goshen, Henry County (western portion), La Grange, Orchard Grass Hills, Prospect, Smithfield. Population: N.A. (area served).

TV Market Ranking: 38. Original franchise award date: N.A. Franchise expiration date: January 1, 1995. Began: December 18, 1982.

Channel capacity: 35. Channels available but not in use: None.

## Basic Service

Subscribers: 5,709 (11/18/91). Programming (received off-air): WAVE (N), WBNA (I), WDRB-TV (F), WHAS-TV (A), WKMG (P), WKPC-TV (P), WLKY-TV (C) Louisville. Programming (via satellite): WTBS (I) Atlanta; WGN-TV (I) Chicago; WWOR-TV (I) New York; American Movie Classics; Arts



& Entertainment; C-SPAN; CNBC; CNN; Country Music TV; Discovery Channel; E! Entertainment TV; ESPN; Family Channel; Home Shopping Network 2; Lifetime; MTV; Nashville Network; New Inspirational Network; Nickelodeon; The Weather Channel; Turner Network TV; USA Network; Video Hits One.  
Current originations: Channel guide; program guide.  
Fee: \$30.00 installation; \$16.95 monthly; \$15.00 installation, \$5.95 monthly (each additional set).

**Pay Service 1**

Pay Units: 502 (11/18/91).  
Programming (via satellite): Cinemax.  
Fee: \$15.00 installation; \$9.95 monthly.

**Pay Service 2**

Pay Units: 483 (11/18/91).  
Programming (via satellite): Disney Channel.  
Fee: \$15.00 installation; \$9.95 monthly.

**Pay Service 3**

Pay Units: 1,244 (11/18/91).  
Programming (via satellite): HBO.  
Fee: \$15.00 installation; \$9.95 monthly.

**Pay Service 4**

Pay Units: 705 (11/18/91).  
Programming (via satellite): Showtime.  
Fee: \$15.00 installation; \$9.95 monthly.  
Local advertising: Yes. Available in satellite distributed programming.

Program Guide: Premium Channels.

Equipment: Phasecom headend; Texscan amplifiers; CommScope & General cable; Oak set top converters; Scientific-Atlanta satellite antenna; Scientific-Atlanta satellite receivers.

Miles of plant: 254.2 (coaxial). Homes passed: 8,377. Total homes in franchised area: 10,100.

Manager: Bill Tolliver. Chief technician: David Brown.

County fee: 3% of gross.

Ownership: Insight Communications Co. (MSO).

**OLIVE HILL**—Simmons Cable TV, Box 237, 113 N. Wilson Ave., Morehead, KY 40351. Phone: 606-783-1589. County: Carter. Also serves Carter County. Population: N.A. (area served).

TV Market Ranking: 36 (portions of Carter County); Below 100 (portions of Carter County, Olive Hill). Original franchise award date: N.A. Franchise expiration date: March 13, 1992. Began: March 13, 1972.

Channel capacity: 19. Channels available but not in use: None.

**Basic Service**

Subscribers: 1,154 (02/02/90).  
Programming (received off-air): WTSF (I) Ashland; WCHS-TV (A), WOWK-TV (C), WSAZ-TV (N), WVAH-TV (F) Charleston-Huntington; WKYT-TV (C) Lexington; WKMR (P) Morehead; allband FM.  
Programming (via satellite): WTBS (I) Atlanta; C-SPAN; CNN; Discovery Channel; ESPN; Family Channel; Nashville Network; USA Network.  
Current originations: Bulletin board.  
Fee: \$35.00 installation; \$13.00 monthly; \$25.00 installation, \$4.00 monthly (each additional set).

**Pay Service 1**

Pay Units: 70 (02/02/90).  
Programming (via satellite): Disney Channel.  
Fee: \$25.00 installation; \$6.95 monthly.

**Pay Service 2**

Pay Units: 165 (02/02/90).  
Programming (via satellite): HBO.  
Fee: \$25.00 installation; \$8.95 monthly.

**Pay Service 3**

Pay Units: 84 (02/02/90).

Programming (via satellite): The Movie Channel.

Fee: \$25.00 installation; \$9.95 monthly.  
Equipment: Cadco & Scientific-Atlanta headend; Coral amplifiers; CommScope cable; Texscan character generator; Hamlin set top converters; Scientific-Atlanta satellite antenna; Scientific-Atlanta satellite receivers.

Miles of plant: 52.7 (coaxial). Homes passed: 1,419.

Manager: Wayne Kight. Chief technician: Jack Wheeler. Marketing director: Gene Hardy.

City fee: 2% of gross.

Ownership: Simmons Communications Inc. (MSO).

**OLIVE HILL**—See also FITCH, KY.

**ONEIDA**—Wamer Cable of Kentucky, Box 485, Hwy. 421, Garrard Shopping Center, Manchester, KY 40362. Phone: 606-598-5477. Fax: 606-598-1818. County: Clay. Population: N.A. (area served).

TV Market Ranking: Below 100. Original franchise award date: N.A. Franchise expiration date: N.A. Began: January 1, 1971.

Channel capacity: 6. Channels available but not in use: N.A.

**Basic Service**

Subscribers: 395 (11/30/91).  
Programming (received off-air): WKYT-TV (C), WLEX-TV (N), WTVQ-TV (A) Lexington; WKSO-TV (P) Somerset.  
Programming (via satellite): WTBS (I) Atlanta.  
Fee: \$25.00 installation; \$10.25 monthly.

**Pay Service 1**

Pay Units: 67 (11/14/90).  
Programming (via satellite): The Movie Channel.  
Fee: \$9.95 monthly.

Miles of plant: 38.0 (coaxial). Homes passed: 500. Total homes in franchised area: 500.

Manager: Tim Thacker.

Ownership: Warner Cable Communications Inc. (MSO).

**OPPY**—See LENORE, WV.

**ORCHARD GRASS HILLS**—See OLDHAM COUNTY, KY.

**OVEN FORK**—See EOLIA, KY.

**OWENSBORO**—Owensboro Cablevision, Box 1798, No. One Industrial Dr., Owensboro, KY 42302. Phone: 502-685-2991. Fax: 502-685-0854. County: Daviess. Also serves Daviess County. Population: 84,000. TV Market Ranking: 86 (portions of Daviess County, Owensboro); Below 100 (portions of Daviess County); Outside TV Markets (portions of Daviess County). Original franchise award date: N.A. Franchise expiration date: December 20, 1991. Began: January 1, 1967.

Channel capacity: 40 (partially 2-way). Channels available but not in use: 5.

**Basic Service**

Subscribers: 20,650 (01/01/90).  
Programming (received off-air): WEHT (C), WEVV (F), WFIE-TV (N), WNIN (P), WTVW (A) Evansville; WDRB-TV (F) Louisville; WKOH (P) Owensboro.  
Programming (via satellite): WTBS (I) Atlanta; ACTS; American Movie Classics; Arts & Entertainment; Black Entertainment TV; C-SPAN; C-SPAN II; CNBC; CNN; Country Music TV; Discovery Channel;

## There is no more visible place for your advertising message than the pages of the Television & Cable Factbook

ESPN; Family Channel; Headline News; Lifetime; MTV; Nashville Network; Nickelodeon; The Weather Channel; Travel Channel; USA Network; Video Hits One.  
Current originations: Time-weather; bulletin board; classified ads; message wheel; public access; educational access; government access; local live; public service announcements; local sports.  
Fee: \$25.00 installation; \$14.95 monthly; \$1.00 converter; \$3.25 monthly (each additional set).

**Pay Service 1**

Pay Units: 1,800 (01/01/88).  
Programming (via satellite): Cinemax.  
Fee: \$20.00 installation; \$10.00 monthly.

**Pay Service 2**

Pay Units: 580 (01/01/88).  
Programming (via satellite): Disney Channel.  
Fee: \$20.00 installation; \$10.00 monthly.

**Pay Service 3**

Pay Units: 2,900 (01/01/88).  
Programming (via satellite): HBO.  
Fee: \$20.00 installation; \$10.00 monthly.

**Pay Service 4**

Pay Units: 580 (01/01/88).  
Programming (via satellite): The Movie Channel.  
Fee: \$20.00 installation; \$10.00 monthly.

**Pay Service 5**

Pay Units: 600 (01/01/88).  
Programming (via satellite): Showtime.  
Fee: \$20.00 installation; \$10.00 monthly.

Local advertising: Yes (locally produced & insert). Available in satellite distributed & locally originated programming. Local sales manager: Leonard J. Norcia.

Equipment: Scientific-Atlanta headend; Jerrold & Century III amplifiers; CCS Hatfield & M/A-Corn cable; Hitachi cameras; Panasonic VTRs; Knox character generator; Oak set top converters; Zenith addressable set top converters; Laird film chain; Andrew & Simulsat satellite antenna; M/A-Corn & Microdyne satellite receivers.

Miles of plant: 388.7 (coaxial). Additional miles planned: 5.0 (coaxial). Homes passed: 27,000. Total homes in franchised area: 29,900.

Manager: M. Maguire. Chief technician: Tony Askin.

City fee: 3% of gross.

Ownership: Century Communications Corp. (MSO).

**OWINGSVILLE**—Simmons Cable TV, Box 303, 17 Weston Place, Mount Sterling, KY 40353. Phone: 606-498-5019. County: Bath. Population: 1,500.

TV Market Ranking: Outside TV Markets. Original franchise award date: N.A. Franchise expiration date: May 4, 2001. Began: June 28, 1982.

Channel capacity: 35. Channels available but not in use: 20.

**Basic Service**

Subscribers: 438 (02/01/89).  
Programming (received off-air): WDKY-TV (F) Danville; WKLE (P), WKYT-TV (C), WLEX-TV (N), WTVQ-TV (A) Lexington.  
Programming (via satellite): WTBS (I) Atlanta; WGN-TV (I) Chicago; C-SPAN;

CNN; ESPN; Family Channel; Nashville Network; Nickelodeon; USA Network.  
Current originations: Bulletin board.  
Fee: \$35.00 installation; \$13.00 monthly; \$25.00 installation, \$4.00 monthly (each additional set).

**Pay Service 1**

Pay Units: 12 (01/01/87).  
Programming (via satellite): Disney Channel.  
Fee: \$25.00 installation; \$8.95 monthly.

**Pay Service 2**

Pay Units: 39 (01/01/87).  
Programming (via satellite): The Movie Channel.  
Fee: \$25.00 installation; \$9.95 monthly.

**Pay Service 3**

Pay Units: 54 (01/01/87).  
Programming (via satellite): Showtime.  
Fee: \$25.00 installation; \$9.95 monthly.  
Equipment: Scientific-Atlanta headend; GTE Sylvania amplifiers; CommScope cable; Eagle traps; Scientific-Atlanta satellite antenna; Scientific-Atlanta satellite receivers.

Miles of plant: 13.0 (coaxial). Homes passed: 650.

Manager: Rick DeMarco. Chief technician: Charlie Kincer. Marketing director: Pete Tinkham.

City fee: 3% of gross.

Ownership: Simmons Communications Inc. (MSO).

Note: Current information not available.

**OWSLEY FORK**—See CLOVER BOTTOM, KY.

**PACTOLUS**—See GRAYSON, KY.

**PADUCAH**—Comcast Cablevision of Paducah, 800 Broadway, Paducah, KY 42001. Phone: 502-442-6382. Fax: 502-442-4071. Counties: Massac, IL; Graves, Livingston, Marshall & McCracken, KY. Also serves Brookport, Massac County, Metropolis, IL; Graves County, Ledbetter, Livingston County, Marshall County, McCracken County, KY. Population: N.A. (area served). TV Market Ranking: 69. Original franchise award date: N.A. Franchise expiration date: June 12, 2005. Began: February 15, 1978.

Channel capacity: 39 (operating 2-way). Channels available but not in use: 4.

**Basic Service**

Subscribers: 22,462; Commercial subscribers: 20 (12/01/90).  
Programming (received off-air): KBSI (F), KFVS-TV (C) Cape Girardeau; WSIL-TV (A) Harrisburg; WKPD (P), WPSD-TV (N) Paducah; 20 FMs.  
Programming (via satellite): WTBS (I) Atlanta; WGN-TV (I) Chicago; ACTS; Arts & Entertainment; Black Entertainment TV; C-SPAN; CNN; Discovery Channel; ESPN; EWTV; Family Channel; Headline News; Lifetime; MTV; Nashville Network; Nickelodeon; QVC Network; TMS News Plus; The Weather Channel; Trinity Bcstg. Network; Turner Network TV; USA Network; Video Hits One.  
Current originations: Time-weather; news-ticker; bulletin board; classified ads; public access; educational access; government



access; religious access; emergency alert.  
 Fee: \$20.00 installation; \$18.95 monthly.

## Pay Service 1

Pay Units: 11,000 (03/01/86).  
 Programming (via satellite): Cinemax; Disney Channel; HBO; The Movie Channel.  
 Fee: \$25.00 installation; \$11.70 monthly (each).

Local advertising: Yes. Local sales manager: Dan Daniels.

Equipment: Scientific-Atlanta headend; Theta-Com amplifiers; Times Fiber cable; Panasonic cameras; Panasonic & Sony VTRs; System Concepts & Texscan character generator; Jerrold set top converters; Jerrold addressable set top converters; Vitex traps; Harris & Scientific-Atlanta satellite antenna; Microdyne satellite receivers; Tele-Engineering commercial insert.

Miles of plant: 500.0 (coaxial). Homes passed: 31,000. Total homes in franchised area: 37,300.

Manager: Ed Mount. Chief technician: Steve Walker.

City fee: 3%-5% of gross.  
 Ownership: Comcast Corp. (MSO).

**PAGE**—See PINEVILLE, KY.

**PAINT CREEK**—See STANTON, KY.

**PAINT LICK**—Enstar Cable, Box 815, 514 N. Main St., Monticello, KY 42633. Phone: 606-348-8416. County: Garrard. Population: N.A. (area served).

TV Market Ranking: Below 100. Original franchise award date: N.A. Franchise expiration date: N.A. Began: N.A.

Channel capacity: 18. Channels available but not in use: N.A.

## Basic Service

Subscribers: 422 (12/01/90).  
 Programming (received off-air): WGRB (I) Campbellsville; WDKY-TV (F) Danville; WKLE (P), WKYT-TV (C), WLEX-TV (N), WTVQ-TV (A) Lexington.  
 Programming (via satellite): WTBS (I) Atlanta; CNN; Country Music TV; Discovery Channel; ESPN; Family Channel; Nashville Network; New Inspirational Network; Travel Channel; Trinity Bcstg. Network; USA Network.  
 Fee: \$16.89 monthly.

## Pay Service 1

Pay Units: N.A.  
 Programming (via satellite): HBO; The Movie Channel.  
 Fee: \$25.00 installation; \$8.00 monthly (each).

Manager: Robert Taylor. Chief technician: Dale Hancock.

Ownership: Falcon Cable TV (MSO).

**PAINTSVILLE**—TMC of Kentucky, Box 547, Paintsville, KY 41240. Phone: 606-789-3236. Counties: Johnson & Lawrence. Also serves Johnson County, Lawrence County. Population: N.A. (area served).

TV Market Ranking: 36 (portions of Lawrence County); Below 100 (portions of Johnson County, portions of Lawrence County); Outside TV Markets (portions of Johnson County, Paintsville). Original franchise award date: N.A. Franchise expiration date: March 17, 1990. Began: January 1, 1949.

Channel capacity: 35. Channels available but not in use: 5.

## Basic Service

Subscribers: 2,936 (11/27/91).  
 Programming (received off-air): WCHS-TV (A), WOWK-TV (C), WSAZ-TV (N),

WVAH-TV (F) Charleston-Huntington; WYMT-TV (C) Hazard; WKYT-TV (C) Lexington; WKMR (P) Morehead; allband FM. Programming (via satellite): WTBS (I) Atlanta; WGN-TV (I) Chicago; WWOR-TV (I) New York; American Movie Classics; CNN; Country Music TV; Discovery Channel; ESPN; Family Channel; Lifetime; MTV; Nashville Network; Nickelodeon; The Weather Channel; Turner Network TV; USA Network; Video Hits One.  
 Current originations: Time-weather.  
 Fee: \$59.95 installation (aerial), \$79.95 (underground); \$17.05 monthly; \$20.00 installation, \$3.00 monthly (each additional set).

## Pay Service 1

Pay Units: 326 (11/27/91).  
 Programming (via satellite): Cinemax.  
 Fee: \$20.00 installation; \$9.00 monthly.

## Pay Service 2

Pay Units: 143 (11/27/91).  
 Programming (via satellite): Disney Channel.  
 Fee: \$20.00 installation; \$7.00 monthly.

## Pay Service 3

Pay Units: 386 (11/27/91).  
 Programming (via satellite): HBO.  
 Fee: \$20.00 installation; \$10.50 monthly.

## Pay Service 4

Pay Units: 159 (11/27/91).  
 Programming (via satellite): Showtime.  
 Fee: \$20.00 installation; \$10.00 monthly.

Local advertising: Yes. Rates: \$3.00/day.  
 Equipment: Jerrold headend; Jerrold & Broadband amplifiers; Times Fiber cable; Scientific-Atlanta set top converters; Comtech & Scientific-Atlanta satellite antenna; Scientific-Atlanta satellite receivers.

Miles of plant: 72.0 (coaxial).  
 Manager: Carol Adkins. Marketing director: Bill Benner.  
 City fee: 3% of gross.  
 Ownership: Tele-Media Corp. (MSO).

**PANCO**—See BULLSKIN CREEK, KY.

**PARIS**—Simmons Cable TV, 1617 Foxhaven Dr., Richmond, KY 40475. Phone: 606-987-5542. County: Bourbon. Also serves Bourbon County. Population: 13,288.

TV Market Ranking: Below 100. Original franchise award date: N.A. Franchise expiration date: August 1, 1991. Began: March 15, 1972.

Channel capacity: 35. Channels available but not in use: 4.

## Basic Service

Subscribers: 3,005 (02/01/89).  
 Programming (received off-air): WCPO-TV (C), WKRC-TV (A) Cincinnati; WXIX-TV (F) Cincinnati-Newport; WDKY-TV (F) Danville; WKLE (P), WKYT-TV (C), WLEX-TV (N), WTVQ-TV (A) Lexington; WDRB-TV (F), WHAS-TV (A) Louisville; allband FM.  
 Programming (via satellite): WTBS (I) Atlanta; WGN-TV (I) Chicago; WWOR-TV (I) New York; C-SPAN; C-SPAN II; CNN; ESPN; Family Channel; Headline News; Home Shopping Network; Lifetime; MTV; Nashville Network; New Inspirational Network; Nickelodeon; The Weather Channel; USA Network.  
 Current originations: Bulletin board.  
 Fee: \$35.00 installation; \$16.00 monthly.

## Pay Service 1

Pay Units: 230 (01/01/87).  
 Programming (via satellite): Cinemax.  
 Fee: \$35.00 installation; \$9.95 monthly.

## Pay Service 2

Pay Units: 269 (01/01/87).  
 Programming (via satellite): Disney Channel.

Fee: \$35.00 installation; \$8.95 monthly.

## Pay Service 3

Pay Units: 451 (01/01/87).  
 Programming (via satellite): HBO.  
 Fee: \$35.00 installation; \$9.95 monthly.

## Pay Service 4

Pay Units: 332 (01/01/87).  
 Programming (via satellite): The Movie Channel.  
 Fee: \$35.00 installation; \$9.95 monthly.

## Pay Service 5

Pay Units: N.A.  
 Programming (via satellite): Nostalgia Television.  
 Fee: N.A.

## Pay Service 6

Pay Units: 171 (01/01/87).  
 Programming (via satellite): Showtime.  
 Fee: \$35.00 installation; \$9.95 monthly.  
 Equipment: Scientific-Atlanta headend; Jerrold amplifiers; Times Fiber cable; Scientific-Atlanta set top converters; Scientific-Atlanta satellite antenna.

Miles of plant: 49.0 (coaxial). Homes passed: 4,204.

Manager: Rick DeMarco. Chief technician: Charlie Kincer. Marketing director: Pete Tinkham.

City fee: 3% of gross.  
 Ownership: Simmons Communications Inc. (MSO).

Note: Current information not available.

**PARK CITY**—See BROWNSVILLE, KY.

**PARK HILLS**—See COVINGTON, KY.

**PARKSVILLE**—See BOYLE COUNTY (western portion), KY.

**PARKWAY VILLAGE**—See LOUISVILLE, KY.

**PARTRIDGE**—See EOLIA, KY.

**PAYNE GAP**—See JENKINS, KY.

**PEMBROKE**—MultiVision Cable TV, Box 490, Rte. 9, Hwy. 68, Benton, KY 42025. Phone: 502-527-9939. Fax: 502-527-0813. Counties: Christian & Todd. Also serves Christian County, Guthrie, Todd County, Trenton. Population: N.A. (area served).

TV Market Ranking: Below 100 (portions of Christian County, portions of Todd County); Outside TV Markets (portions of Christian County, Guthrie, Pembroke, portions of Todd County, Trenton). Original franchise award date: N.A. Franchise expiration date: N.A. Began: September 1, 1983.

Channel capacity: 41. Channels available but not in use: 21.

## Basic Service

Subscribers: 756 (01/01/90).  
 Programming (received off-air): WBKO (A) Bowling Green; W43AG (I) Hopkinsville; WKMA (P) Madisonville; WDCN (P), WKRN-TV (A), WSMV (N), WTVF (C), WZTV (F) Nashville.  
 Programming (via satellite): WTBS (I) Atlanta; WGN-TV (I) Chicago; CNN; ESPN; Family Channel; Home Shopping Network; Nashville Network; New Inspirational Network; USA Network.  
 Fee: \$25.00 installation; \$17.00 monthly, \$2.50 monthly (each additional set).

## Pay Service 1

Pay Units: 44 (01/01/90).  
 Programming (via satellite): Disney Channel.

Fee: \$10.00 installation; \$9.00 monthly.

## Pay Service 2

Pay Units: 172 (01/01/90).  
 Programming (via satellite): Showtime.  
 Fee: \$10.00 installation; \$10.50 monthly.

## Pay Service 3

Pay Units: 142 (01/01/90).  
 Programming (via satellite): The Movie Channel.

Fee: \$10.00 installation; \$10.50 monthly.

Equipment: Scientific-Atlanta headend; Scientific-Atlanta amplifiers; Comm/Scope & Scientific-Atlanta cable; Oak, Scientific-Atlanta & Standard Components set top converters; Scientific-Atlanta satellite receivers.

Miles of plant: 55.0 (coaxial). Homes passed: 1,380.

Manager: Bruce F. Sears. Chief technician: William D. Fisher.

City fee: 3% of basic.  
 Ownership: MultiVision Cable TV Corp. (MSO).

**PEOPLES**—See BOND, KY.

**PERRYVILLE**—TCI of North Central Kentucky, 220 Hightower St., Danville, KY 40422. Phone: 606-734-2305. County: Boyle. Population: 900.

TV Market Ranking: Below 100. Original franchise award date: N.A. Franchise expiration date: February 1, 1993. Began: August 1, 1973.

Channel capacity: 27. Channels available but not in use: 10.

## Basic Service

Subscribers: 325 (01/01/91).  
 Programming (received off-air): WDKY-TV (F) Danville; WKLE (P), WKYT-TV (C), WLEX-TV (N), WTVQ-TV (A) Lexington; WAVE (N), WDRB-TV (F), WHAS-TV (A), WLKY-TV (C) Louisville.  
 Programming (via satellite): WTBS (I) Atlanta; CNN; Country Music TV; Discovery Channel; ESPN; Family Channel; Nashville Network; Turner Network TV; USA Network.  
 Fee: \$15.00 installation; \$8.00 monthly.

## Pay Service 1

Pay Units: 47 (02/04/84).  
 Programming (via satellite): HBO.  
 Fee: \$15.00 installation; \$9.00 monthly.  
 Equipment: Jerrold headend; Vikoa amplifiers; Times Fiber cable; Scientific-Atlanta satellite antenna; Scientific-Atlanta satellite receivers.

Miles of plant: 7.0 (coaxial). Homes passed: 350. Total homes in franchised area: 350.

Manager: Allen Carpenter. Chief technician: Tommy Aness.

City fee: 3% of gross.  
 Ownership: Tele-Communications Inc. (MSO). Purchased from R.V. Communications Inc., Sept. 1991.

**PETER FORK**—See MARTIN, KY.

**PEWEE VALLEY**—See LOUISVILLE, KY.

**PHELPS**—See MARTIN, KY.

**PHYLLIS**—Charter Cable Inc., 2nd Floor, 300 Main St., Cincinnati, OH 45202. Phone: 513-421-7373. County: Pike. Population: 350.

TV Market Ranking: Outside TV Markets. Original franchise award date: N.A. Franchise expiration date: N.A. Began: N.A. Channel capacity: N.A. Channels available but not in use: N.A.

## Basic Service

Subscribers: N.A.

## Cable Systems—Kentucky

**PINE HILL**—Charter Cable Inc., 2nd Floor, 300 Main St., Cincinnati, OH 45202. Phone: 513-421-7373. Fax: 513-421-3602. Counties: Fleming & Rowan. Also serves Hillsboro, Morehead, Ringo Mills, Rowan County (portions), Sharkey, Triplett. Population: N.A. (area served).

TV Market Ranking: Outside TV Markets. Original franchise award date: N.A. Franchise expiration date: N.A. Began: October 1, 1988.

Channel capacity: 35. Channels available but not in use: 10.

### Basic Service

Subscribers: 664 (10/31/91). Programming (received off-air): WXIX-TV (F) Cincinnati-Newport; WDKY-TV (F) Danville; WKYT-TV (C), WLEX-TV (N), WTVQ-TV (A) Lexington; WKMR (P) Morehead.

Programming (via satellite): WTBS (I) Atlanta; WGN-TV (I) Chicago; American Movie Classics; CNN; Country Music TV; Discovery Channel; ESPN; Family Channel; Headline News; Lifetime; Nashville Network; Nickelodeon; QVC Network; Trinity Bcsg. Network; Turner Network TV; USA Network. Fee: \$29.95 installation; \$21.95 monthly; \$2.00 converter.

### Pay Service 1

Pay Units: N.A. Programming (via satellite): HBO. Fee: \$11.00 monthly. Miles of plant: 66.0 (coaxial). Manager: Ken Jaskot. Chief technician: Dale Fay. Marketing director: Tamas Frecska. Program director: Tamela Biggs. Ownership: Charter Cable Inc. (MSO).

**PINE KNOT**—See WHITLEY CITY, KY.

**PINEVILLE**—TMC of Pineville, Box 1037, Pineville, KY 40977. Phone: 606-337-3116. County: Bell. Also serves Bell County, Clear Creek, East Pineville, Ferndale, Hulen, Log Mountain, Page. Population: N.A. (area served).

TV Market Ranking: Below 100 (portions of Bell County); Outside TV Markets (portions of Bell County, Clear Creek, East Pineville, Ferndale, Hulen, Log Mountain, Page, Pineville). Original franchise award date: May 1, 1953. Franchise expiration date: January 8, 2004. Began: September 1, 1953.

Channel capacity: 35. Channels available but not in use: 7.

### Basic Service

Subscribers: 2,225 (11/30/91). Programming (received off-air): WYMT-TV (C) Hazard; WKPT-TV (A) Kingsport; WATE-TV (A), WBIR-TV (N), WKCH-TV (F), WKXT-TV (C) Knoxville; WLEX-TV (N) Lexington; allband FM. Programming (via translator): WKSO-TV (P) Somerset. Programming (via satellite): WTBS (I) Atlanta; ACTS; C-SPAN; CNN; Discovery Channel; ESPN; Family Channel; Headline News; Lifetime; MTV; Nashville Network; Nickelodeon; QVC Network; Turner Network TV; USA Network; Video Hits One. Current originations: Channel guide. Fee: \$59.95 installation; \$17.25 monthly; \$3.00 converter; \$20.00 installation, \$3.00 monthly (each additional set). Programming: N.A.

### Pay Service 1

Pay Units: 175 (11/30/91). Programming (via satellite): Cinemax. Fee: \$20.00 installation; \$9.95 monthly.

### Pay Service 2

Pay Units: 110 (11/30/91). Programming (via satellite): Disney Channel.

Fee: \$20.00 installation; \$7.00 monthly.

### Pay Service 3

Pay Units: 136 (11/30/91). Programming (via satellite): HBO. Fee: \$20.00 installation; \$9.95 monthly. Local advertising: No. Equipment: Scientific-Atlanta headend; Jerrold & Scientific-Atlanta amplifiers; CommScope cable; Jerrold & Scientific-Atlanta set top converters; Pico traps; Scientific-Atlanta satellite antenna. Miles of plant: 130.0 (coaxial). Homes passed: 2,846. Manager: David L. Richardson. Chief technician: Bill Thompson. Marketing director: Jim Benner. City fee: 5% of gross. Ownership: Tele-Media Corp. (MSO).

**PINEVILLE**—Enstar Cable, 105 W. 3rd St., Corbin, KY 40701. Phone: 606-523-3000. County: Bell. Also serves Arjay, Calvin, Cubage, Kettle Island, Left Fork, Miracle, Right Fork, Stoney Fork, Straight Creek. Population: N.A. (area served).

TV Market Ranking: Outside TV Markets. Original franchise award date: N.A. Franchise expiration date: N.A. Began: N.A. Channel capacity: 21. Channels available but not in use: N.A.

### Basic Service

Subscribers: 2,191 (07/16/91). Programming (received off-air): WYMT-TV (C) Hazard; WATE-TV (A), WBIR-TV (N), WKXT-TV (C) Knoxville; WKSO-TV (P) Somerset. Programming (via satellite): WTBS (I) Atlanta; Discovery Channel; Family Channel; Home Shopping Network; New Inspirational Network. Fee: \$59.95 installation; \$17.25 monthly.

### Expanded Basic Service

Subscribers: N.A. Programming (via satellite): Arts & Entertainment; CNN; Country Music TV; ESPN; Nashville Network; Nickelodeon; The Weather Channel; USA Network; Video Hits One. Fee: \$3.00 monthly.

### Pay Service 1

Pay Units: N.A. Programming (via satellite): Cinemax; Disney Channel; HBO; The Movie Channel. Fee: \$25.00 installation; \$9.95 monthly (each). Ownership: Falcon Cable TV (MSO).

**PIONEER VILLAGE**—See SHEPHERDSVILLE, KY.

**PIPPA PASSES**—See HINDMAN, KY.

**PITTSBURG**—See LONDON, KY.

**PIXFORK**—See CANADA, KY.

**PLANTATION**—See LOUISVILLE, KY.

**PLATTS FORK**—See WALLINS, KY.

**PLEASANT HILL**—See SALYERSVILLE, KY.

**PLEASANT RIDGE**—MW-1 Cablesystems Inc., 35 Industrial Dr., Martinsville, IN 46151-8032. Phone: 317-342-1370. Fax: 317-342-4919. County: Daviess. Population: 800. TV Market Ranking: Below 100. Original franchise award date: N.A. Franchise expiration date: N.A. Began: N.A.

Channel capacity: N.A. Channels available but not in use: N.A.

### Basic Service

Subscribers: N.A. Programming (received off-air): WEHT (C), WEVV (F), WFIE-TV (N), WTVW (A) Evansville; WKOH (P) Owensboro. Programming (via satellite): WTBS (I) Atlanta; WGN-TV (I) Chicago; American Movie Classics; Arts & Entertainment; CNN; Country Music TV; Discovery Channel; ESPN; Family Channel; Learning Channel; Nashville Network; Turner Network TV; USA Network. Fee: N.A.

Homes passed: 250.

Manager: Mark J. Rekers. Chief technician:

Bob Cagle.

Ownership: Midwest I Cablesystems Inc. (MSO).

**PLEASUREVILLE**—See EMINENCE, KY.

**PLEASUREVILLE**—See also FLEMINGSBURG, KY.

**PLUM SPRINGS**—See BOWLING GREEN, KY.

**PLYMOUTH VILLAGE**—See LOUISVILLE, KY.

**POND CREEK**—See WILLIAMSON, WV.

**POPLAR GROVE**—See TOLLESBORO, KY.

**POSSUM KINGDOM**—See RICHMOND, KY.

**POWDERLY**—See GREENVILLE, KY.

**POWELL COUNTY (unincorporated areas)**—See STANTON, KY.

**PRATER**—See MARTIN, KY.

**PRESTONSBURG**—Consolidated Communications Group, Box 699, 1300 S. Lake Dr., Prestonsburg, KY 41653. Phone: 606-886-1075. County: Floyd. Population: N.A. (area served).

TV Market Ranking: Below 100. Original franchise award date: N.A. Franchise expiration date: N.A. Began: May 1, 1951. Channel capacity: 20. Channels available but not in use: 4.

### Basic Service

Subscribers: 3,078 (12/05/91). Programming (received off-air): WCHS-TV (A), WOWK-TV (C), WSAZ-TV (N), WVAH-TV (F) Charleston-Huntington; WYMT-TV (C) Hazard; WKPI (P) Pikeville. Programming (via satellite): WTBS (I) Atlanta; WGN-TV (I) Chicago; C-SPAN; CNN; Discovery Channel; ESPN; Electronic Program Guide; Family Channel; Lifetime; MTV; Nashville Network; Nickelodeon; QVC Network; USA Network; Video Hits One. Fee: \$25.00 installation; \$9.00 monthly.

### Pay Service 1

Pay Units: 80 (03/01/84). Programming (via satellite): Cinemax. Fee: \$20.00 installation; \$10.00 monthly.

### Pay Service 2

Pay Units: N.A. Programming (via satellite): Disney Channel. Fee: N.A.

### Pay Service 3

Pay Units: 664 (03/01/84). Programming (via satellite): HBO. Fee: \$20.00 installation; \$11.00 monthly. Equipment: Jerrold headend; Jerrold amplifiers; Scientific-Atlanta satellite antenna; Scientific-Atlanta satellite receivers. Miles of plant: 29.0 (coaxial). Manager: Homer Wells. Chief technician: Roger Farley. City fee: 3% of gross. Ownership: Rifkin & Assoc. (MSO).

**PRESTONSBURG**—See also MARTIN, KY.

**PRICE**—See HI HAT, KY.

**PRIMROSE**—See ST. HELENS, KY.

**PRINCETON**—MultiVision Cable TV, Box 490, Rte. 9, Hwy. 68, Benton, KY 42025. Phone: 502-527-9939. Fax: 502-527-0813. County: Caldwell. Also serves Caldwell County. Population: N.A. (area served). TV Market Ranking: 69 (portions of Caldwell County); Below 100 (portions of Caldwell County, Princeton). Original franchise award date: N.A. Franchise expiration date: N.A. Began: N.A.

Channel capacity: 41. Channels available but not in use: 7.

### Basic Service

Subscribers: 2,692 (01/01/90). Programming (received off-air): WEHT (C), WEVV (F), WFIE-TV (N), WTVW (A) Evansville; WKMA (P), WLCA (I) Madisonville; WSMV (N), WTVF (C), WXMT (I) Nashville; WPSD-TV (N) Paducah; allband FM. Programming (via satellite): WTBS (I) Atlanta; WGN-TV (I) Chicago; WWOR-TV (I) New York; ACTS; Black Entertainment TV; C-SPAN; CNBC; CNN; Country Music TV; ESPN; Family Channel; Headline News; Lifetime; MTV; Nashville Network; Nickelodeon; The Weather Channel; Turner Network TV; USA Network; Video Hits One. Fee: \$25.00 installation; \$17.00 monthly.

### Pay Service 1

Pay Units: 86 (01/01/90). Programming (via satellite): Cinemax. Fee: \$10.00 installation; \$10.50 monthly.

### Pay Service 2

Pay Units: 54 (01/01/90). Programming (via satellite): Disney Channel. Fee: \$10.00 installation; \$9.00 monthly.

### Pay Service 3

Pay Units: 129 (01/01/90). Programming (via satellite): HBO. Fee: \$10.00 installation; \$10.50 monthly.

### Pay Service 4

Pay Units: 97 (01/01/90). Programming (via satellite): Showtime. Fee: \$10.00 installation; \$10.50 monthly. Equipment: Scientific-Atlanta headend; Scientific-Atlanta amplifiers; CommScope & Scientific-Atlanta cable; Jerrold & Scientific-Atlanta set top converters; Scientific-Atlanta satellite receivers. Miles of plant: 55.3 (coaxial). Manager: David K. Fyffe. Chief technician: Rickie Wright. City fee: 3% of basic. Ownership: MultiVision Cable TV Corp. (MSO).

**PRINTER**—See MARTIN, KY.

**PROCTOR**—See BEATTYVILLE, KY.

**PROSPECT**—See LOUISVILLE, KY.

**PROSPECT**—See also OLDHAM COUNTY, KY.

**PROVIDENCE**—TCI Cablevision of Kentucky, Box 1980, Henderson, KY 42420. Phone: 502-667-5545. County: Webster. Also serves Webster County. Population: N.A. (area served).

TV Market Ranking: 86 (portions of Webster County); Below 100 (Providence, portions of Webster County). Original franchise award date: N.A. Franchise expiration date: July 1, 1995. Began: December 1, 1967.

Channel capacity: 35. Channels available but not in use: 1.

#### Basic Service

Subscribers: 1,444 (02/01/92). Programming (received off-air): WEHT (C), WEVV (F), WFIE-TV (N), WNN (P), WTVW (A) Evansville; WKMA (P), WLCN (I) Madisonville; WPSD-TV (N) Paducah; allband FM.

Programming (via satellite): WTBS (I) Atlanta; WGN-TV (I) Chicago; Arts & Entertainment; Black Entertainment TV; C-SPAN; CNBC; CNN; Discovery Channel; Family Channel; Headline News; MTV; Nashville Network; Nickelodeon; QVC Network; The Weather Channel.

Current originations: Time-weather.

Fee: \$35.00 installation; \$17.70 monthly.

#### Expanded Basic Service

Subscribers: 1,416 (02/01/92). Programming (via satellite): American Movie Classics; ESPN; Lifetime; Turner Network TV; USA Network.

Fee: N.A.

#### Pay Service 1

Pay Units: 174 (02/01/92). Programming (via satellite): Cinemax.

Fee: \$14.95 installation; \$7.00 monthly.

#### Pay Service 2

Pay Units: 76 (02/01/92). Programming (via satellite): Disney Channel.

Fee: \$14.95 installation; \$7.00 monthly.

#### Pay Service 3

Pay Units: 293 (02/01/92). Programming (via satellite): HBO.

Fee: \$14.95 installation; \$7.00 monthly.

#### Pay Service 4

Pay Units: 127 (02/01/92). Programming (via satellite): Showtime.

Fee: \$14.95 installation; \$7.00 monthly.

#### Pay Service 5

Pay Units: 543 (02/01/92). Programming (via satellite): Encore.

Fee: N.A.

Equipment: Jerrold headend; Jerrold amplifiers.

Miles of plant: 40.6 (coaxial). Homes passed: 2,257. Total homes in franchised area: 2,600.

Manager: Delores Gattin. Chief technician: Larry Wathen.

Ownership: Tele-Communications Inc. (MSO).

**PULASKI COUNTY (portions)**—See BURNSIDE, KY.

**PUTNEY**—See BLACK MOUNTAIN, KY.

**PYRAMID**—See MARTIN, KY.

**QUICKSAND**—See JACKSON, KY.

**QUINCY**—See GARRISON, KY.

**RACELAND**—See ASHLAND, KY.

1992 Edition

**RACELAND**—See also GREENUP, KY.

**RADCLIFF**—TeleCable of Radcliff Inc., Box 314, 476 W. Lincoln Trail Blvd., Radcliff, KY 40160. Phone: 502-351-4114. Counties: Hardin & Meade. Also serves Fort Knox, Muldraugh. Plans service to Hardin County (northern portion). Population: 46,635.

TV Market Ranking: 38. Original franchise award date: N.A. Franchise expiration date: N.A. Began: April 1, 1981.

Channel capacity: 56. Channels available but not in use: None.

#### Basic Service

Subscribers: 11,058 (02/28/90). Programming (received off-air): WKZT-TV (P) Elizabethtown; WAVE (N), WBNA (I), WDRB-TV (F), WHAS-TV (A), WKPC-TV (P), WLKY-TV (C) Louisville.

Programming (via satellite): WTBS (I) Atlanta; WGN-TV (I) Chicago; The Weather Channel.

Current originations: Channel guide; public access; educational access; local live. Fee: \$15.45 installation; \$4.59 monthly, \$1.46 monthly (each additional set).

#### Expanded Basic Service

Subscribers: 4,531 (12/15/86). Programming (via satellite): ACTS; Arts & Entertainment; Black Entertainment TV; C-SPAN; CNBC; CNN; Country Music TV; Discovery Channel; ESPN; Family Channel; Headline News; Lifetime; MTV; Nashville Network; New Inspirational Network; Nickelodeon; Nostalgia Television; USA Network; Video Hits One.

Fee: \$15.45 installation; \$7.95 monthly (Fort Knox & Muldraugh), \$9.95 monthly (Radcliff).

#### Pay Service 1

Pay Units: 4,143 (12/15/86). Programming (via satellite): Cinemax.

Fee: \$15.45 installation; \$8.50 monthly (Fort Knox & Muldraugh), \$9.95 monthly (Radcliff).

#### Pay Service 2

Pay Units: 1,467 (12/15/86). Programming (via satellite): Disney Channel.

Fee: \$15.45 installation; \$11.95 monthly.

#### Pay Service 3

Pay Units: 5,922 (12/15/86). Programming (via satellite): HBO.

Fee: \$15.45 installation; \$8.50 monthly (Fort Knox & Muldraugh), \$9.95 monthly (Radcliff).

#### Pay Service 4

Pay Units: 1,072 (12/15/86). Programming (via satellite): Showtime.

Fee: \$11.95 monthly.

Equipment: Scientific-Atlanta headend; Jerrold amplifiers; CommScope cable; Sony VTRs; Jerrold set top converters; Scientific-Atlanta satellite antenna; Scientific-Atlanta satellite receivers.

Miles of plant: 165.5 (coaxial). Homes passed: 16,718.

Manager: Noel Pujol. Chief technician: Ron Vasquez.

City fee: 3% of gross.

Ownership: TeleCable Corp. (MSO).

**RADO HOLLOW**—See EOLIA, KY.

**RAVEN**—See HINDMAN, KY.

**RAVENNA**—See IRVINE, KY.

**REDBUD**—See BLACK MOUNTAIN, KY.

**REDFOX**—See HINDMAN, KY.

**REDWINE**—See SANDY HOOK, KY.

## Need Broadcast TV or Cable TV Mail Labels From the Factbook?

Call Warren Publishing Inc.'s  
Market Research & Data Sales Dept.  
202-872-9200

**RENFRO VALLEY**—See MOUNT VERNON, KY.

**REVELO**—See WHITLEY CITY, KY.

**RHEA**—See BLACK MOUNTAIN, KY.

**RIBOLT**—See TOLLESBORO, KY.

**RICHLAWN**—See LOUISVILLE, KY.

**RICHMOND**—Simmons Cable TV, Box 727, 1619 Foxhaven Rd., Richmond, KY 40475. Phone: 606-623-6163. Counties: Garrard & Madison. Also serves Berea, Dogwood Heights, Gabbardtown, Kingston, Kirksville, Lancaster, Madison County, Possum Kingdom, Waco, White Hall. Population: 88,317. TV Market Ranking: Below 100. Original franchise award date: N.A. Franchise expiration date: July 19, 1997. Began: January 28, 1965.

Channel capacity: 61. Channels available but not in use: 13.

#### Basic Service

Subscribers: 11,167 (10/25/90). Programming (received off-air): WCPO-TV (C), WLWT (N) Cincinnati; WKY-TV (F) Danville; WKLE (P), WKYT-TV (C), WLEX-TV (N), WTVQ-TV (A) Lexington; WDRB-TV (F), WLKY-TV (C) Louisville; 1 FM.

Programming (via satellite): WTBS (I) Atlanta; ACTS; Arts & Entertainment; Black Entertainment TV; C-SPAN; C-SPAN II; CNBC; CNN; Country Music TV; Discovery Channel; ESPN; Family Channel; Headline News; Learning Channel; Lifetime; MTV; Nashville Network; New Inspirational Network; Nickelodeon; QVC Network; The Weather Channel; Turner Network TV; USA Network.

Current originations: Bulletin board; public access; educational access; government access; leased access; local live. Fee: \$35.00 installation; \$17.98 monthly; \$14.95 installation, \$4.00 monthly (each additional set).

#### Pay Service 1

Pay Units: N.A. Programming (via satellite): American Movie Classics.

Fee: \$35.00 installation; \$3.95 monthly.

#### Pay Service 2

Pay Units: 890 (02/02/90). Programming (via satellite): Cinemax.

Fee: \$35.00 installation; \$9.95 monthly.

#### Pay Service 3

Pay Units: 616 (02/02/90). Programming (via satellite): Disney Channel.

Fee: \$35.00 installation; \$6.95 monthly.

#### Pay Service 4

Pay Units: 1,293 (02/02/90). Programming (via satellite): HBO.

Fee: \$35.00 installation; \$9.95 monthly.

#### Pay Service 5

Pay Units: 611 (02/02/90). Programming (via satellite): Showtime.

Fee: \$35.00 installation; \$9.95 monthly.

#### Pay Service 6

Pay Units: 351 (02/02/90).

Programming (via satellite): The Movie Channel.

Fee: \$35.00 installation; \$9.95 monthly.

Local advertising: Yes. Available in satellite distributed programming. Rates: \$13.50/Minute; \$9.00/30 Seconds. Local sales manager: Dawn Laswell.

Program Guide: CableView.

Equipment: Scientific-Atlanta headend; Scientific-Atlanta & Sylvania amplifiers; CommScope cable; JVC VTRs; Tekscan character generator; Scientific-Atlanta & Zenith set top converters; Zenith addressable set top converters; Scientific-Atlanta satellite receivers; Scientific-Atlanta commercial insert.

Miles of plant: 328.4 (coaxial). Homes passed: 19,244. Total homes in franchised area: 19,244.

Manager: Wayne Kight. Chief technician: Jack Wheeler. Marketing director: Gene Hardy.

City fee: 1.5% of gross.

Ownership: Simmons Communications Inc. (MSO).

**RIDGEVIEW HEIGHTS**—See COVINGTON, KY.

**RIGHT FORK**—See PINEVILLE, KY.

**RINGOS MILLS**—See PINE HILL, KY.

**RISNER**—See MARTIN, KY.

**RIVER BLUFF**—See LOUISVILLE, KY.

**RIVERWOOD**—See LOUISVILLE, KY.

**ROADFORK**—See CANADA, KY.

**ROARK**—See JACKS CREEK, KY.

**ROBERTS BRANCH**—See EOLIA, KY.

**ROBINETTE KNOB**—See VARNEY, KY.

**ROBINSON CREEK**—Osborne's TV Cable, Box 46, Robinson Creek, KY 41560. Phone: 606-639-4039. County: Pike. Population: N.A. (area served).

TV Market Ranking: Outside TV Markets. Original franchise award date: N.A. Franchise expiration date: N.A. Began: January 1, 1958.

Channel capacity: 12. Channels available but not in use: N.A.

#### Basic Service

Subscribers: 245 (08/01/77). Programming: N.A.

Fee: \$15.00 installation; \$6.00 monthly.

Equipment: Ralph headend; Ralph amplifiers; Ralph cable.

Miles of plant: 8.0 (coaxial). Homes passed: 250.

Manager: Kenneth W. Osborne. Chief technician: Thomas Osborne.

City fee: None.

Ownership: Osborne's TV Cable.

Note: Current information not available.

## Cable Systems—Kentucky

**ROBINSWOOD**—See LOUISVILLE, KY.

**ROCKCASTLE COUNTY**—See MOUNT VERNON, KY.

**ROCKDALE**—See BOYD COUNTY, KY.

**ROCKHOUSE**—See PIKE COUNTY, KY.

**ROCKHOUSE**—See also VARNEY, KY.

**ROCKHOUSE CREEK**—See HYDEN, KY.

**ROCKPORT**—See HARTFORD, KY.

**ROLLING FIELDS**—See LOUISVILLE, KY.

**ROLLING HILLS**—See LOUISVILLE, KY.

**ROSSPOINT**—See BLACK MOUNTAIN, KY.

**ROUGH RIVER DAM**—Command Cable Co., 9882 Elizabethtown Rd., Big Clifty, KY 42712. Phone: 502-242-2181. County: Breckinridge. Population: N.A. (area served).  
TV Market Ranking: Outside TV Markets. Original franchise award date: August 1, 1989. Franchise expiration date: N.A. Began: June 22, 1990.  
Channel capacity: 36. Channels available but not in use: 15.

### Basic Service

Subscribers: N.A.  
Programming (received off-air): WKYT-TV (P) Elizabethtown; WAVE (N), WDRB-TV (F), WHAS-TV (A), WLKY-TV (C) Louisville.  
Programming (via satellite): WTBS (I) Atlanta; WGN-TV (I) Chicago; C-SPAN; CNN; Discovery Channel; ESPN; Family Channel; Lifetime; Nashville Network; Nickelodeon; QVC Network; Video Hits One.  
Fee: \$15.50 monthly.

### Pay Service 1

Pay Units: N.A.  
Programming (via satellite): Cinemax; Disney Channel; HBO; Showtime.  
Fee: \$9.00 monthly (each).  
Manager: Murel LaLond. Chief technician: Ken Souvenier.  
Ownership: Command Cable Corp. (MSO).  
Note: Current information not available.

**ROWAN COUNTY**—See MOREHEAD, KY.

**ROWAN COUNTY (portions)**—See PINE HILL, KY.

**ROWDY**—See BULAN, KY.

**RUMSEY**—See LIVERMORE, KY.

**RUSSELL**—See ASHLAND, KY.

**RUSSELL COUNTY (southeastern portion)**—Green River Cable TV, E. Hwy. 80, Russell Springs, KY 42642. Phone: 502-866-2655. County: Russell. Population: N.A. (area served).  
TV Market Ranking: Below 100. Original franchise award date: N.A. Franchise expiration date: N.A. Began: July 1, 1989.  
Channel capacity: 36. Channels available but not in use: 13.

### Basic Service

Subscribers: 670 (12/01/90).  
Programming (received off-air): WGRB (I) Campbellsville; WDKY-TV (F) Danville; WKYT-TV (C), WLEX-TV (N), WTVQ-TV (A) Lexington; WLKY-TV (C) Louisville.  
Programming (via satellite): WTBS (I) Atlanta; ACTS; CNN; Country Music TV; Family Channel; Nashville Network; New Inspirational Network; QVC Network; Trinity Bcstg. Network; USA Network.  
Fee: \$25.00 installation; \$13.95 monthly.

### Pay Service 1

Pay Units: N.A.  
Programming (via satellite): Cinemax; Disney Channel; HBO.  
Fee: \$8.00 monthly (Cinemax), \$10.00 monthly (Disney or HBO).  
Manager: Clarence Reid. Chief technician: Tim Muse.  
Ownership: Green River Cable TV (MSO).

**RUSSELL COUNTY**—See also JAMESTOWN, KY.

**RUSSELL SPRINGS**—See JAMESTOWN, KY.

**RUSSELLVILLE**—TMC of Logan County, 68 W. Plaza, Russellville, KY 42276-9701. Phone: 502-726-9521. County: Logan. Also serves Lewisburg, Logan County. Population: N.A. (area served).  
TV Market Ranking: Below 100. Original franchise award date: N.A. Franchise expiration date: March 27, 2006. Began: April 1, 1980.  
Channel capacity: 21. Channels available but not in use: None.

### Basic Service

Subscribers: 2,987 (11/20/91).  
Programming (received off-air): WBKO (A), WKGB-TV (P) Bowling Green; WDCN (P), WSMV (N), WTVF (C), WXTM (I), WZTV (F) Nashville.  
Programming (via satellite): WTBS (I) Atlanta; WGN-TV (I) Chicago; WWOR-TV (I) New York; CNN; Discovery Channel; ESPN; Family Channel; MTV; Nashville Network; Nickelodeon; QVC Network; Turner Network TV; USA Network.  
Current origins: Time-weather; news-ticker; bulletin board; public access; educational access; government access.  
Fee: \$59.95 installation; \$16.50 monthly; \$3.00 converter; \$20.00 installation, \$2.50 monthly (each additional set).

### Pay Service 1

Pay Units: 474 (11/20/91).  
Programming (via satellite): Cinemax.  
Fee: \$25.00 installation; \$9.00 monthly.

### Pay Service 2

Pay Units: 135 (11/20/91).  
Programming (via satellite): Disney Channel.  
Fee: \$25.00 installation; \$8.00 monthly.

### Pay Service 3

Pay Units: 475 (11/20/91).  
Programming (via satellite): HBO.  
Fee: \$25.00 installation; \$10.00 monthly.  
Local advertising: Yes. Available in character-generated programming.  
Equipment: Scientific-Atlanta headend; G-COR amplifiers; General cable; Scientific-Atlanta set top converters; Scientific-Atlanta addressable set top converters; Scientific-Atlanta satellite antenna; Scientific-Atlanta satellite receivers.  
Miles of plant: 84.0 (coaxial). Homes passed: 5,758.  
Manager: David L. Richardson. Chief technician: Jay Smith. Marketing director: Bill Benner.  
City fee: 1% of gross.  
Ownership: Tele-Media Corp. (MSO). Sale pending.

**RYLAND HEIGHTS**—See COVINGTON, KY.

**SACRAMENTO**—See BREMEN, KY.

**SALDEE**—See ALTRO, KY.

**SALEM**—See MARION, KY.

**SALT GUM**—See FLAT LICK, KY.

**SALT LICK**—See MOREHEAD, KY.

**SALT LICK**—See also TOLLESBORO, KY.

**SALYERSVILLE**—Frank Howard's TV Cable, Box 229, Rte. 40, Salyersville, KY 41465. Phone: 606-349-3317. County: Magoffin. Also serves Falcon, Ivyton, Lickburg, Magoffin County, Pleasant Hill. Population: N.A. (area served).  
TV Market Ranking: Below 100 (Ivyton, portions of Magoffin County, Salyersville); Outside TV Markets (Falcon, Lickburg, portions of Magoffin County, Pleasant Hill). Original franchise award date: N.A. Franchise expiration date: January 1, 1990. Began: January 1, 1963.  
Channel capacity: N.A. Channels available but not in use: N.A.

### Basic Service

Subscribers: 1,200 (12/12/88).  
Programming (received off-air): WCHS-TV (A), WOWK-TV (C), WSAZ-TV (N), WVAH-TV (F) Charleston-Huntington; WYMT-TV (C) Hazard; WKYT-TV (C), WLEX-TV (N), WTVQ-TV (A) Lexington; WKMR (P) Morehead.  
Programming (via satellite): ESPN; Family Channel; Nashville Network; USA Network.  
Planned programming (via satellite): WTBS (I) Atlanta.  
Fee: \$30.00 installation; \$12.00 monthly.

### Pay Service 1

Pay Units: N.A.  
Programming (via satellite): HBO.  
Fee: \$20.00 installation; \$10.00 monthly.  
Equipment: Blonder-Tongue & Jerrold headend; Ameco, Blonder-Tongue & Cadco amplifiers.  
Miles of plant: 40.0 (coaxial).  
Manager: Rick Howard.  
Ownership: Howard, Ruth.  
Note: Current information not available.

**SANDGAP**—See CLOVER BOTTOM, KY.

**SANDY HOOK**—Charter Cable Inc., 2nd Floor, 300 Main St., Cincinnati, OH 45202. Phone: 513-421-7373. Fax: 513-421-3602. Counties: Elliott & Morgan. Also serves Newfoundland, Redwine, Wrigley. Population: N.A. (area served).  
TV Market Ranking: Below 100. Original franchise award date: N.A. Franchise expiration date: N.A. Began: June 1, 1958.  
Channel capacity: 35. Channels available but not in use: 9.

### Basic Service

Subscribers: 447 (10/31/91).  
Programming (received off-air): WCHS-TV (A), WOWK-TV (C), WPBY-TV (P), WSAZ-TV (N), WVAH-TV (F) Charleston-Huntington; WKYT-TV (C) Lexington; WKMR (P) Morehead.  
Programming (via satellite): WTBS (I) Atlanta; WGN-TV (I) Chicago; American Movie Classics; Arts & Entertainment; CNN; Country Music TV; Discovery Channel; ESPN; Family Channel; Headline News; Nashville Network; QVC Network;

Trinity Bcstg. Network; Turner Network TV; USA Network.  
Fee: \$29.95 installation; \$21.95 monthly; \$2.00 converter.  
Equipment: Blonder-Tongue headend; Mag-navox amplifiers.  
Miles of plant: 38.0 (coaxial). Homes passed: 713.  
Manager: Ken Jaskot. Chief technician: Dale Fay. Marketing director: Tamas Frecska. Program director: Tamela Biggs.  
Ownership: Charter Cable Inc. (MSO).

**SASSAFRAS**—See VICCO, KY.

**SAWBIAR TOWN**—See WALLINS, KY.

**SCALF**—See FLAT LICK, KY.

**SCHULTZ CREEK**—Charter Cable Inc., 2nd Floor, 300 Main St., Cincinnati, OH 45202. Phone: 513-421-7373. Fax: 513-421-3602. County: Greenup. Also serves Greenup County (unincorporated areas), Maloneton, South Shore. Population: N.A. (area served).  
TV Market Ranking: 36 (portions of Greenup County, Maloneton, Schultz Creek, South Shore); Below 100 (portions of Greenup County). Original franchise award date: N.A. Franchise expiration date: August 1, 2008. Began: May 1, 1989.  
Channel capacity: 25. Channels available but not in use: None.

### Basic Service

Subscribers: 376 (10/31/91).  
Programming (received off-air): WKAS (P), WTSF (I) Ashland; WCHS-TV (A), WOWK-TV (C), WPBY-TV (P), WSAZ-TV (N), WVAH-TV (F) Charleston-Huntington; WKYT-TV (C) Lexington; WPBO-TV (P) Portsmouth.  
Programming (via satellite): WTBS (I) Atlanta; WGN-TV (I) Chicago; American Movie Classics; Arts & Entertainment; CNN; Country Music TV; Discovery Channel; ESPN; Family Channel; Headline News; Nashville Network; QVC Network; Trinity Bcstg. Network; Turner Network TV; USA Network.  
Fee: \$29.95 installation; \$21.95 monthly; \$2.00 converter.

### Pay Service 1

Pay Units: 376 (10/31/91).  
Programming (via satellite): Cinemax; Showtime.  
Fee: \$29.95 installation; \$8.95 monthly (each).  
Miles of plant: 34.0 (coaxial). Homes passed: 548.  
Manager: Ken Jaskot. Chief technician: Mike Saunders. Marketing director: Tamas Frecska. Program director: Tamela Biggs.  
Ownership: Charter Cable Inc. (MSO).

**SCIENCE HILL**—See SOMERSET, KY.

**SCOTT COUNTY**—See GEORGETOWN, KY.

**SCOTTSVILLE**—Tele-Media Co. of Southwest Kentucky, Box 422, Scottsville, KY 42164. Phone: 502-237-4800. County: Allen. Population: N.A. (area served).  
TV Market Ranking: Below 100. Original franchise award date: November 12, 1979. Franchise expiration date: November 11, 1994. Began: February 1, 1983.  
Channel capacity: 35. Channels available but not in use: 15.

### Basic Service

Subscribers: 1,194 (11/20/91).  
Programming (received off-air): WBKO (A), WKGB-TV (P) Bowling Green; WGRB

(I) Campbellsville; WHTN (I) Murfreesboro; WDCN (P), WKRN-TV (A), WSMV (N), WTVF (C), WXMT (I), WZTV (F) Nashville.

Programming (via satellite): WTBS (I) Atlanta; WGN-TV (I) Chicago; CNN; Discovery Channel; ESPN; Family Channel; Nashville Network; QVC Network; Turner Network TV; USA Network.

Current originations: Message wheel; public access; educational access; government access.

Fee: \$59.95 installation; \$17.25 monthly; \$20.00 installation, \$2.50 monthly (each additional set).

#### Pay Service 1

Pay Units: 100 (11/20/91).  
Programming (via satellite): Disney Channel.

Fee: \$20.00 installation; \$7.00 monthly.

#### Pay Service 2

Pay Units: 315 (11/20/91).  
Programming (via satellite): HBO.

Fee: \$20.00 installation; \$10.00 monthly.

#### Pay Service 3

Pay Units: 209 (11/20/91).  
Programming (via satellite): The Movie Channel.

Fee: \$20.00 installation; \$9.00 monthly.

Local advertising: No.

Equipment: Catel headend; Delta-Benco-Cascade amplifiers; CommScope cable; Eagle traps; M/A-Com satellite antenna; M/A-Com satellite receivers.

Miles of plant: 30.7 (coaxial). Additional miles planned: 1.0 (coaxial). Homes passed: 2,301.

Manager: David L. Richardson. Chief technician: Cleo Daugherty. Marketing director: Bill Benner.

City fee: 3% of gross.

Ownership: Tele-Media Corp. (MSO).

**SEBREE**—Falcon/Capital Cable Partners, 150 N. Meramec, St. Louis, MO 63105. Phone: 314-726-0099. Fax: 314-726-4880. County: Webster. Population: 1,516. TV Market Ranking: 86. Original franchise award date: December 1, 1980. Franchise expiration date: N.A. Began: August 27, 1981.

Channel capacity: 54. Channels available but not in use: 42.

#### Basic Service

Subscribers: 310 (01/01/87).  
Programming (received off-air): WEHT (C), WEVV (F), WFIE-TV (N), WTVW (A) Evansville; WLCN (I) Madisonville.  
Programming (via satellite): WTBS (I) Atlanta; WGN-TV (I) Chicago; CNN; ESPN; Nashville Network.

Fee: \$25.00 installation; \$10.48 monthly; \$25.00 installation, \$2.50 monthly (each additional set).

#### Pay Service 1

Pay Units: 101 (01/01/85).  
Programming (via satellite): Cinemax.

Fee: \$25.00 installation; \$9.95 monthly.

#### Pay Service 2

Pay Units: 107 (01/01/85).  
Programming (via satellite): HBO.

Fee: \$25.00 installation; \$10.95 monthly.

Miles of plant: 10.0 (coaxial). Homes passed: 622.

Manager: Christine Kozlowski. Chief technician: Dennis Hutton.

City fee: 3% of gross.

Ownership: Falcon/Capital Cable Partners L.P. (MSO).

Note: Current information not available.

**SECO**—See HAYMOND, KY.

**SECOND CREEK**—See BULAN, KY.

**SEDALIA**—Galaxy Cablevision, Box 47, Rte. 2, Wickliffe, KY 42087. Phone: 502-335-5831. County: Graves. Population: 325.

TV Market Ranking: 69. Original franchise award date: N.A. Franchise expiration date: N.A. Began: N.A.

Channel capacity: 31. Channels available but not in use: N.A.

#### Basic Service

Subscribers: 774 (12/01/90).  
Programming (received off-air): KBSI (F), KFSV-TV (C) Cape Girardeau; WSIL-TV (A) Harrisburg; WKMU (P) Murray; WPSD-TV (N) Paducah.

Programming (via satellite): WTBS (I) Atlanta; WGN-TV (I) Chicago.

Fee: \$30.00 installation; \$17.50 monthly.

Ownership: Galaxy Cablevision (MSO).

**SENECA GARDENS**—See LOUISVILLE, KY.

**SEXTONS CREEK**—See ISLAND CITY, KY.

**SHARKEY**—See PINE HILL, KY.

**SHARPSBURG**—Simmons Cable TV of Kentucky-Indiana Inc., Box 727, 1619 Foxhaven Rd., Richmond, KY 40475. Phone: 606-624-9666. County: Bath. Also serves Bethel. Population: 569.

TV Market Ranking: Below 100. Original franchise award date: N.A. Franchise expiration date: N.A. Began: December 1, 1990.

Channel capacity: 36. Channels available but not in use: 16.

#### Basic Service

Subscribers: 235 (01/01/91).  
Programming (received off-air): WDKY-TV (F) Danville; WKLE (P), WKYT-TV (C), WLEX-TV (N), WTVQ-TV (A) Lexington.

Programming (via satellite): WTBS (I) Atlanta; WGN-TV (I) Chicago; C-SPAN; CNN; ESPN; Family Channel; Nashville Network; Nickelodeon; QVC Network; Turner Network TV; USA Network.

Fee: Free installation; \$15.95 monthly.

#### Pay Service 1

Pay Units: N.A.  
Programming (via satellite): Disney Channel; HBO; Showtime.

Fee: \$6.95 monthly (Disney), \$8.95 monthly (HBO), \$9.50 monthly (Showtime).

Manager: Wayne Kight. Chief technician: Robbie Powell.

Ownership: Simmons Communications Inc. (MSO).

**SHELBY**—See DORTON, KY.

**SHELBY**—See also FRANKFORT, KY.

**SHELBY COUNTY**—See SHELBYVILLE, KY.

**SHELBYVILLE**—Cencorn of Kentucky, Box 487, U.S. Hwy. 60 E, Shelbyville, KY 40065. Phone: 502-633-6113. Counties: Henry & Shelby. Also serves Henry County, Shelby County, Simpsonville. Population: N.A. (area served).

TV Market Ranking: 38 (portions of Henry County, portions of Shelby County, Shelbyville, Simpsonville); Below 100 (portions of Henry County, portions of Shelby County); Outside TV Markets (portions of Henry County). Original franchise award date: N.A. Franchise expiration date: N.A. Began: January 16, 1980.

Channel capacity: 36 (plans 2-way). Channels available but not in use: 14.

**THIS DATA IS AVAILABLE ON TAPE OR DISKETTE FOR USE ON YOUR OWN COMPUTER OR AS CUSTOMIZED REPORTS**

**Call Lynn Levine  
202-872-9200**

#### Basic Service

Subscribers: 2,965 (11/30/88).  
Programming (received off-air): WKYT-TV (C), WLEX-TV (N) Lexington; WAVE (N), WDRB-TV (F), WHAS-TV (A), WKMJ (P), WKPC-TV (P), WLKY-TV (C) Louisville.

Fee: \$25.00 installation; \$15.95 monthly.

#### Expanded Basic Service

Subscribers: 2,121 (11/30/88).  
Programming (via satellite): WGN-TV (I) Chicago; WWOR-TV (I) New York; ESPN; Family Channel; MTV.

Fee: \$4.50 monthly.

#### Pay Service 1

Pay Units: 70 (01/01/88).  
Programming (via satellite): Cinemax.

Fee: \$10.00 installation; \$10.50 monthly.

#### Pay Service 2

Pay Units: 150 (01/01/88).  
Programming (via satellite): Disney Channel.

Fee: \$10.00 installation; \$10.50 monthly.

#### Pay Service 3

Pay Units: 1,100 (01/01/88).  
Programming (via satellite): HBO.

Fee: \$10.00 installation; \$10.50 monthly.

#### Pay Service 4

Pay Units: 200 (01/01/88).  
Programming (via satellite): The Movie Channel.

Fee: \$10.00 installation; \$10.50 monthly.

#### Pay Service 5

Pay Units: 200 (01/01/88).  
Programming (via satellite): Showtime.

Fee: \$10.00 installation; \$10.50 monthly.

Equipment: Scientific-Atlanta satellite antenna.

Miles of plant: 57.0 (coaxial). Homes passed: 5,381.

Manager: Dave Troxell. Chief technician: Larry Ross.

City fee: 3% of gross.

Ownership: Cencorn Cable Assoc. Inc. (MSO).

Note: Current information not available.

**SHEPHERDSVILLE**—TCI Cablevision of North Central Kentucky, Box 721, 695 S. Preston Hwy., Shepherdsville, KY 40165. Phone: 502-543-3086. Fax: 502-543-3631. County: Bullitt. Also serves Bullitt County (portions), Hillview, Hunters Hollow, Mount Washington, Pioneer Village. Population: N.A. (area served).

TV Market Ranking: 38. Original franchise award date: October 1, 1981. Franchise expiration date: February 24, 1995.

Began: October 1, 1981.

Channel capacity: 35 (operating 2-way).

Channels available but not in use: None.

#### Basic Service

Subscribers: 6,979; Commercial subscribers: 200 (02/01/92).

Programming (received off-air): WAVE (N), WDRB-TV (F), WHAS-TV (A), WKMJ (P), WKPC-TV (P), WLKY-TV (C) Louisville.

Programming (via satellite): WTBS (I) Atlanta; American Movie Classics; CNN; ESPN; Family Channel; Turner Network TV; ViSN.

Current originations: Bulletin board.

Fee: \$60.00 installation; \$15.35 monthly.

#### Expanded Basic Service

Subscribers: 5,050 (02/01/92).

Programming (via satellite): WGN-TV (I) Chicago; Arts & Entertainment; C-SPAN; CNBC; Country Music TV; Discovery Channel; Headline News; Home Shopping Network; Lifetime; MTV; Nashville Network; Nickelodeon; Nostalgia Television; QVC Network; The Weather Channel; USA Network; Video Hits One.

Fee: \$5.50 monthly.

#### Pay Service 1

Pay Units: 461 (02/01/92).  
Programming (via satellite): Cinemax.

Fee: \$9.95 monthly.

#### Pay Service 2

Pay Units: 399 (02/01/92).  
Programming (via satellite): Disney Channel.

Fee: \$7.95 monthly.

#### Pay Service 3

Pay Units: 1,909 (02/01/92).  
Programming (via satellite): HBO.

Fee: \$9.95 monthly.

#### Pay Service 4

Pay Units: 238 (02/01/92).  
Programming (via satellite): The Movie Channel.

Fee: \$9.95 monthly.

#### Pay Service 5

Pay Units: 241 (02/01/92).  
Programming (via satellite): Showtime.

Fee: \$9.95 monthly.

Local advertising: No.

Program Guide: The Cable Guide.

Equipment: Microdyne & Scientific-Atlanta headend; Jerrold & RCA amplifiers; Scientific-Atlanta cable; Jerrold set top converters; Eagle traps; Microdyne & Scientific-Atlanta satellite antenna; Harris, Microdyne, Scientific-Atlanta satellite receivers.

Miles of plant: 212.4 (coaxial). Additional miles planned: 3.0 (coaxial). Homes passed: 9,514. Total homes in franchised area: 21,436.

Manager: Gordon Waters.

City fee: 3% of gross.

Ownership: Tele-Communications Inc. (MSO).

**SHIVELY**—See LOUISVILLE, KY.

**SIDNEY**—See CANADA, KY.

**SILICA**—See FITCH, KY.

**SILVER GROVE**—See COVINGTON, KY.

**SIMPSON COUNTY**—See FRANKLIN, KY.

**SIMPSONVILLE**—See SHELBYVILLE, KY.

**SIZEMORE**—See HI HAT, KY.

**SLATER'S BRANCH**—See CHATTAROY, WV.

**SLOANS VALLEY**—See BURNSIDE, KY.

**SMILAX**—See CUTSHIN, KY.

**SMITHFIELD**—See OLDHAM COUNTY, KY.

**SMITHLAND**—Galaxy Cablevision, 1220 N. Main St., Sikeston, MO 63801. Phone: 314-471-3080. County: Livingston. Also serves Livingston County (unincorporated areas). Population: N.A. (area served). TV Market Ranking: 69. Original franchise award date: N.A. Franchise expiration date: N.A. Began: June 1, 1990. Channel capacity: 54. Channels available but not in use: N.A.

## Basic Service

Subscribers: 109 (12/01/90). Programming (received off-air): KFVS-TV (C) Cape Girardeau; WEHT (C), WEVV (F), WFE-TV (N), WNIN (P), WTVW (A) Evansville; WSIL-TV (A) Harrisburg; WKMA (P), WLCN (I) Madisonville; WTCT (I) Marion; WPSD-TV (N) Paducah. Programming (via satellite): WTBS (I) Atlanta; WGN-TV (I) Chicago; CNN; Discovery Channel; ESPN; Family Channel; Nashville Network; Turner Network TV; USA Network. Fee: \$30.00 installation; \$17.50 monthly.

## Pay Service 1

Pay Units: N.A. Programming (via satellite): Disney Channel; Showtime; The Movie Channel. Fee: \$12.00 monthly (each). Manager: Gary Ervin. Ownership: Galaxy Cablevision (MSO).

**SMITHS GROVE**—See BOWLING GREEN, KY.

**SOLDIER**—See FITCH, KY.

**SOMERSET**—Cumberland Valley Cable TV Co., 4815 S. Hwy. 27, Somerset, KY 42501. Phone: 606-678-3035. Fax: 606-679-7832. County: Pulaski. Also serves Barnesburg, Nancy, Science Hill. Population: N.A. (area served). TV Market Ranking: Outside TV Markets. Original franchise award date: N.A. Franchise expiration date: N.A. Began: April 1, 1981. Channel capacity: 30. Channels available but not in use: None.

## Basic Service

Subscribers: 7,033 (11/20/89). Programming (received off-air): WDKY-TV (F) Danville; WBIR-TV (N), WKXT-TV (C) Knoxville; WKYT-TV (C), WLEX-TV (N), WTVQ-TV (A) Lexington; WKSQ-TV (P) Somerset. Programming (via satellite): WTBS (I) Atlanta; WGN-TV (I) Chicago; WWOR-TV (I) New York; ACTS; Arts & Entertainment; CNN; ESPN; Family Channel; Headline News; MTV; Nashville Network; Nickelodeon; QVC Network; TMS Business Plus; The Weather Channel; Turner Network TV; USA Network; Video Hits One. Current originations: Time-weather; bulletin board; classified ads; local live. Fee: \$50.00 installation; \$14.50 monthly.

## Pay Service 1

Pay Units: 188 (11/20/89). Programming (via satellite): Disney Channel. Fee: \$7.50 installation; \$8.00 monthly.

## Pay Service 2

Pay Units: 641 (11/20/89). Programming (via satellite): HBO. Fee: \$10.00 monthly.

## Pay Service 3

Pay Units: 451 (11/20/89). Programming (via satellite): The Movie Channel. Fee: \$10.00 monthly.

## Pay-Per-View

Addressable homes: 750 (11/20/89). Request TV. Fee: \$4.00.

Local advertising: Yes. Available in satellite distributed programming. Rates: \$12.00/Minute; \$6.00/30 Seconds. Local sales manager: Jim Upchurch.

## Program Guide: Premium Channels.

Miles of plant: 70.1 (coaxial). Homes passed: 8,200. Total homes in franchised area: 13,000.

Manager: Alton E. Blakely Jr. Chief technician: Daniel Strunk. Marketing director: Jim Upchurch.

Ownership: Falcon Cable TV (MSO). Purchased from Cumberland Valley Cable TV Co., May 1991.

Note: Current information not available.

**SONORA**—Sonora Cablevision, 4958 N. 35th St., Arlington, VA 22207. County: Hardin. Population: 416.

TV Market Ranking: Below 100. Original franchise award date: August 1, 1983. Franchise expiration date: N.A. Began: N.A.

Channel capacity: 12. Channels available but not in use: N.A.

## Basic Service

Subscribers: 159 (01/01/90). Programming (received off-air): WDKY-TV (F) Danville; WKLE (P), WLEX-TV (N), WTVQ-TV (A) Lexington; WDRB-TV (F) Louisville. Programming (via satellite): WTBS (I) Atlanta; WGN-TV (I) Chicago; CNN; Country Music TV; ESPN; USA Network. Fee: \$10.50 monthly.

## Pay Service 1

Pay Units: 75 (01/01/90). Programming (via satellite): HBO. Fee: \$6.95 monthly.

Equipment: Blonder-Tongue, Jerrold & Scientific-Atlanta headend; AEL amplifiers; Cerro cable; Scientific-Atlanta satellite antenna.

Miles of plant: 11.0 (coaxial).

Manager: K. Alexander.

Ownership: Delta Communications Inc.

**SONORA**—See also UPTON, KY.

**SOUTH CARROLLTON**—See GREENVILLE, KY.

**SOUTH MILLS BOROUGH**—See CORYDON, KY.

**SOUTH PARK VIEW**—See LOUISVILLE, KY.

**SOUTH PIKEVILLE**—Tele-Media Co. of KWW, Box 3008, Pikeville, KY 41501. Phone: 606-432-1442. County: Pike. Population: N.A. (area served).

TV Market Ranking: Outside TV Markets. Original franchise award date: October 5, 1987. Franchise expiration date: October 30, 1993. Began: N.A.

Channel capacity: 30. Channels available but not in use: 3.

## Basic Service

Subscribers: 3,194 (11/27/91). Programming (received off-air): WCYB-TV (N) Bristol-Kingsport; WSAZ-TV (N) Charleston-Huntington; WYMT-TV (C) Hazard; WKPT-TV (A) Kingsport; WKPI (P) Pikeville.

Programming (via satellite): WTBS (I) Atlanta; WGN-TV (I) Chicago; CNN; Discovery Channel; ESPN; Family Channel; MTV; Nashville Network; Nickelodeon; QVC Network; Turner Network TV; USA Network. Fee: \$59.95 installation (aerial), \$79.95 (underground); \$17.95 monthly; \$20.00

installation, \$2.50 monthly (each additional set).

## Pay Service 1

Pay Units: 398 (11/27/91). Programming (via satellite): Cinemax. Fee: \$25.00 installation; \$9.00 monthly.

## Pay Service 2

Pay Units: 174 (11/27/91). Programming (via satellite): Disney Channel. Fee: \$25.00 installation; \$7.00 monthly.

## Pay Service 3

Pay Units: 386 (11/27/91). Programming (via satellite): HBO. Fee: \$25.00 installation; \$10.00 monthly.

## Pay Service 4

Pay Units: 75 (11/27/91). Programming (via satellite): The Movie Channel. Fee: \$25.00 installation; \$10.00 monthly.

Equipment: Jerrold headend; Jerrold amplifiers; Scientific-Atlanta & Harris set top converters; Microdyne & Scientific-Atlanta satellite receivers.

Miles of plant: 103.5 (coaxial).

Manager: Carol Adkins.

City fee: 3% of gross.

Ownership: Tele-Media Corp. (MSO).

**SOUTH PORTSMOUTH**—See PORTSMOUTH, OH.

**SOUTH SHORE**—See PORTSMOUTH, OH.

**SOUTH SHORE**—See also SCHULTZ CREEK, KY.

**SOUTH WILLIAMSON**—See WILLIAMSON, WV.

**SOUTHFORK**—See ISLAND CITY, KY.

**SOUTHGATE**—See COVINGTON, KY.

**SPENCER COUNTY (central portion)**—See TAYLORSVILLE, KY.

**SPENCER COUNTY (western portion)**—See FIVE STAR, KY.

**SPLINT**—See BLACK MOUNTAIN, KY.

**SPRINGFIELD**—See LEBANON, KY.

**SPRINGLEE**—See LOUISVILLE, KY.

**ST. CHARLES**—See DAWSON SPRINGS, KY.

**ST. HELENS**—West Cable Systems, Box 348, Beattyville, KY 41311. Phone: 606-464-8748. County: Lee. Also serves Athol, Lone, Primrose, Tallega. Population: N.A. (area served).

TV Market Ranking: Below 100. Original franchise award date: N.A. Franchise expiration date: N.A. Began: January 1, 1979.

Channel capacity: 12. Channels available but not in use: 1.

## Basic Service

Subscribers: 370 (01/01/87). Programming: N.A. Fee: N.A.

Miles of plant: 27.9 (coaxial). Homes passed: 404.

Manager: Roy Angel.

Ownership: Charter Cable Inc. (MSO).

Note: Current information not available.

**ST. MATTHEWS**—See LOUISVILLE, KY.

**ST. REGIS PARK**—See LOUISVILLE, KY.

**STAMPING GROUND**—See GEORGETOWN, KY.

**STANFORD**—TCI of North Central Kentucky, 220 Hightower St., Danville, KY 40422. Phone: 606-734-2306. County: Lincoln. Also serves Lincoln County. Population: N.A. (area served).

TV Market Ranking: Below 100. Original franchise award date: N.A. Franchise expiration date: February 1, 1997. Began: July 1, 1977.

Channel capacity: 27. Channels available but not in use: 6.

## Basic Service

Subscribers: 1,094 (01/01/91). Programming (received off-air): WGRB (I) Campbellsville; WDKY-TV (F) Danville; WKLE (P), WKYT-TV (C), WLEX-TV (N), WTVQ-TV (A) Lexington; WAVE (N), WDRB-TV (F), WHAS-TV (A), WLKY-TV (C) Louisville.

Programming (via satellite): WTBS (I) Atlanta; CNN; Discovery Channel; ESPN; Family Channel; Nashville Network; Nickelodeon; USA Network.

Fee: \$15.00 installation; \$9.00 monthly; \$15.00 installation, \$1.50 monthly (each additional set).

## Pay Service 1

Pay Units: 228 (01/01/87). Programming (via satellite): HBO. Fee: \$15.00 installation; \$9.00 monthly.

Equipment: Jerrold headend; Jerrold amplifiers; CommScope cable; Scientific-Atlanta set top converters; Microdyne satellite antenna; Microdyne satellite receivers.

Miles of plant: 20.0 (coaxial).

Manager: Allen Carpenter. Chief technician: Tommy Aness.

City fee: 2% of gross.

Ownership: Tele-Communications Inc. (MSO). Purchased from R. V. Cable-Vision Inc., Sept. 1991.

**STANTON**—Stanton Cable TV Co., Box 476, 187 Main St., Stanton, KY 40380. Phone: 513-421-7373. County: Powell. Also serves Hatton Creek, Morris Creek, Paint Creek, Powell County (unincorporated areas). Population: N.A. (area served).

TV Market Ranking: Below 100. Original franchise award date: N.A. Franchise expiration date: N.A. Began: January 1, 1970.

Channel capacity: 12. Channels available but not in use: 3.

## Basic Service

Subscribers: 1,070 (01/01/87). Programming (received off-air): WCPO-TV (C), WKRC-TV (A), WLWT (N) Cincinnati; WXIX-TV (F) Cincinnati-Newport; WYMT-TV (C) Hazard; WKLE (P), WKYT-TV (C), WLEX-TV (N), WTVQ-TV (A) Lexington.

Fee: \$15.00 installation; \$8.00 monthly.

Equipment: Blonder-Tongue headend; Blonder-Tongue amplifiers; MCE cable.

Miles of plant: 16.1 (coaxial). Homes passed: 1,500.

Manager: John Samuel. Napier.

City fee: 3% of gross.

Ownership: Charter Cable Inc. (MSO).

Note: Current information not available.

**STANVILLE**—See MARTIN, KY.

**STATON**—See INEZ, KY.



**STEARNs**—See WHITLEY CITY, KY.

**STINNETT (portions)**—See WOOTON, KY.

**STONE**—See WILLIAMSON, WV.

**STONE COAL**—See PIKEVILLE, KY.

**STONE COAL CREEK**—See ISLAND CREEK, KY.

**STONEWALL ESTATES**—MW-1 Cable-systems Inc., 35 Industrial Dr., Martinsville, IN 46151-8032. Phones: 317-342-1370; 317-349-1464. Fax: 317-342-4919. County: Franklin. Population: N.A. (area served).

TV Market Ranking: Below 100. Original franchise award date: N.A. Franchise expiration date: N.A. Began: May 1, 1991. Channel capacity: 42. Channels available but not in use: 17.

#### Basic Service

Subscribers: 103 (07/08/91). Programming (received off-air): WKY-TV (F) Danville; WKLE (P), WKYT-TV (C), WLEX-TV (N), WTVQ-TV (A) Lexington. Programming (via satellite): WTBS (I) Atlanta; WGN-TV (I) Chicago; American Movie Classics; Arts & Entertainment; CNN; Country Music TV; Discovery Channel; Disney Channel; ESPN; Family Channel; Learning Channel; Nashville Network; Showtime; Turner Network TV; USA Network. Fee: \$50.00 installation; \$27.95 monthly. Manager: Mark J. Rekers. Chief technician: Bob Cagle. Ownership: Midwest I Cablesystems Inc. (MSO).

**STONEY FORK**—See PINEVILLE, KY.

**STOPOVER**—See MARTIN, KY.

**STRAIGHT CREEK**—See PINEVILLE, KY.

**STRATHMOOR GARDENS**—See LOUISVILLE, KY.

**STRATHMOOR MANOR**—See LOUISVILLE, KY.

**STRATHMOOR VILLAGE**—See LOUISVILLE, KY.

**STRATTON**—See CANADA, KY.

**STURGIS**—Union CATV Inc., Box 158, 108 W. 5th St., Sturgis, KY 42459. Phone: 502-333-4386. County: Union. Also serves Camp No. 1, Grangerstown, Sullivan, Wynn. Population: N.A. (area served).

TV Market Ranking: 69 (Camp No. 1, Grangerstown, Sturgis, Wynn); Outside TV Markets (Sullivan). Original franchise award date: November 1, 1979. Franchise expiration date: January 1, 1995. Began: July 1, 1980.

Channel capacity: 54 (operating 2-way). Channels available but not in use: 22.

#### Basic Service

Subscribers: 1,024; Commercial subscribers: 10 (11/01/91). Programming (received off-air): WEHT (C), WEVV (F), WFIE-TV (N), WNIN (P), WTVW (A) Evansville; WPSD-TV (N) Paducah.

Programming (via translator): WKMA (P) Madisonville.

Programming (via satellite): WTBS (I) Atlanta; WGN-TV (I) Chicago; Black Entertainment TV; C-SPAN; CNBC; CNN; Discovery Channel; ESPN; EWTN; Family Channel; Lifetime; MTV; Nashville Network; Nickelodeon; QVC Network; Trinity Bcstg. Network; Turner Network TV; USA Network; Video Hits One.

Current origins: Time-weather; news-ticker; channel guide; shopping guide; bulletin board; classified ads; public access.

Fee: \$35.00 installation; \$17.50 monthly; \$3.00 converter; \$35.00 installation, \$2.00 monthly (each additional set). Commercial fee: \$20.00 monthly.

#### Pay Service 1

Pay Units: 66 (11/01/91). Programming (via satellite): Cinemax. Fee: \$15.00 installation; \$9.95 monthly.

#### Pay Service 2

Pay Units: 79 (11/01/91). Programming (via satellite): Disney Channel. Fee: \$15.00 installation; \$4.95 monthly.

#### Pay Service 3

Pay Units: 175 (11/01/91). Programming (via satellite): HBO. Fee: \$15.00 installation; \$9.95 monthly.

#### Pay Service 4

Pay Units: 16 (11/01/91). Programming (via satellite): The Movie Channel. Fee: \$15.00 installation; \$9.95 monthly.

#### Pay Service 5

Pay Units: 43 (11/01/91). Programming (via satellite): Showtime. Fee: \$15.00 installation; \$6.95 monthly.

Local advertising: Yes (locally produced). Available in locally originated & character-generated programming. Rates: \$20.00/Month. Local sales manager: Charlotte Clements.

Program Guide: TV Host.

Equipment: Scientific-Atlanta headend; Scientific-Atlanta amplifiers; Cerro cable; Texscan character generator; Scientific-Atlanta set top converters; Scientific-Atlanta addressable set top converters; Eagletraps; Scientific-Atlanta addressable traps; Scientific-Atlanta satellite antenna; Scientific-Atlanta satellite receivers.

Miles of plant: 37.0 (coaxial). Additional miles planned: 5.0 (coaxial). Homes passed: 1,377. Total homes in franchised area: 1,795.

Manager: Alan E. Reed. Marketing director: Charlotte Clements.

City fee: 3% of gross. Ownership: Union CATV Inc. (MSO).

**SULLIVAN**—See STURGIS, KY.

**SUMMER SHADE**—MultiVision Cable TV Corp., Box 490, Rte. 9, Hwy. 68, Benton, KY 42025. Phone: 502-527-3211. Fax: 502-527-0813. County: Metcalfe. Also serves Edmonton. Population: N.A. (area served). TV Market Ranking: Below 100. Original franchise award date: N.A. Franchise expiration date: January 8, 2000. Began: N.A.

Channel capacity: 40. Channels available but not in use: 13.

#### Basic Service

Subscribers: 1,005 (12/01/89). Programming (received off-air): WBKO (A) Bowling Green; WGRB (I) Campbells-ville; WKYT-TV (C) Lexington; WDRB-TV (F), WHAS-TV (A), WKLY-TV (C) Louisville; WSMV (N), WTVF (C), WZTV (F) Nashville; WKSO-TV (P) Somerset.

## NEED BROADCAST TV OR CABLE TV DATA FROM THE FACTBOOK ON TAPE OR DISKETTE? NEED CUSTOMIZED REPORTS?

Call Warren Publishing's  
Market Research & Data Sales Dept.

202-872-8200

Programming (via satellite): WTBS (I) Atlanta; CNN; Country Music TV; ESPN; Family Channel; Home Shopping Network; Lifetime; MTV; Nashville Network; Nickelodeon; USA Network. Fee: \$25.00 installation; \$17.00 monthly, \$5.00 monthly (each additional set).

#### Pay Service 1

Pay Units: 34 (12/01/89). Programming (via satellite): Disney Channel. Fee: \$9.00 monthly.

#### Pay Service 2

Pay Units: 146 (12/01/89). Programming (via satellite): HBO. Fee: \$10.50 monthly.

#### Pay Service 3

Pay Units: 104 (12/01/89). Programming (via satellite): The Movie Channel. Fee: \$10.50 monthly.

Equipment: Blonder-Tongue, Cadco & M/A-Corn headend; Jerrold amplifiers; Comm/Scope, Jerrold & Magnavox cable; Scientific-Atlanta set top converters; Harris & Microdyne satellite receivers.

Miles of plant: 67.0 (coaxial). Homes passed: 1,375.

Manager: David K. Fyffe. Chief technician: Rickie E. Wright.

County fee: 3% of gross.

Ownership: MultiVision Cable TV Corp. (MSO).

Note: Current information not available.

**SUMMIT**—See BOYD COUNTY, KY.

**SUMMIT**—See also LAWRENCE COUNTY (southern portion), KY.

**SYCAMORE**—See LOUISVILLE, KY.

**SYCAMORE CREEK**—See UPPER JOHNS CREEK, KY.

**SYMSONIA**—Galaxy Cablevision, Box 47, Route 2, Wickliffe, KY 42087. Phone: 502-335-5831. County: Graves. Population: 700.

TV Market Ranking: 69. Original franchise award date: N.A. Franchise expiration date: N.A. Began: N.A.

Channel capacity: 31. Channels available but not in use: N.A.

#### Basic Service

Subscribers: 214 (12/01/90). Programming (received off-air): KBSI (F), KFVS-TV (C) Cape Girardeau; WSIL-TV (A) Harrisburg; WKMU (P) Murray; WPSD-TV (N) Paducah.

Programming (via satellite): WTBS (I) Atlanta; WGN-TV (I) Chicago.

Fee: \$30.00 installation; \$17.50 monthly. Ownership: Galaxy Cablevision (MSO).

**TALBERT**—See ALTRO, KY.

**TALLEGA**—See ST. HELENS, KY.

**TATEVILLE**—See BURNSIDE, KY.

**TAYLOR COUNTY**—See CAMPBELLSVILLE, KY.

**TAYLOR MILL**—See COVINGTON, KY.

**TAYLORSVILLE**—TCI Cable of North Central Kentucky, Box 721, 695 S. Preston Hwy., Shepherds-ville, KY 40165. Phone: 502-543-3086. Fax: 502-543-3631. County: Spencer. Also serves Spencer County (central portion). Population: N.A. (area served).

TV Market Ranking: 38. Original franchise award date: July 19, 1984. Franchise expiration date: July 19, 1999. Began: March 17, 1984.

Channel capacity: 42 (plans 2-way). Channels available but not in use: 12.

#### Basic Service

Subscribers: 392 (02/01/92). Programming (received off-air): WGRB (I) Campbells-ville; WKYT-TV (C), WLEX-TV (N), WTVQ-TV (A) Lexington; WAVE (N), WDRB-TV (F), WHAS-TV (A), WKMJ (P), WKPC-TV (P), WLKY-TV (C) Louisville.

Programming (via satellite): WTBS (I) Atlanta; WGN-TV (I) Chicago; C-SPAN; CNN; ESPN; Family Channel; Headline News; Home Shopping Network; Lifetime; MTV; Nashville Network; New Inspirational Network; Nickelodeon; USA Network.

Current origins: Time-weather; message wheel.

Fee: \$60.00 installation; \$13.35 monthly; \$2.00 converter.

#### Pay Service 1

Pay Units: 9 (02/01/92). Programming (via satellite): Cinemax. Fee: \$5.00 installation; \$10.00 monthly.

#### Pay Service 2

Pay Units: 3 (02/01/92). Programming (via satellite): Disney Channel. Fee: \$5.00 installation; \$10.00 monthly.

#### Pay Service 3

Pay Units: 72 (02/01/92). Programming (via satellite): HBO. Fee: \$5.00 installation; \$10.00 monthly.

#### Pay Service 4

Pay Units: 10 (02/01/92). Programming (via satellite): The Movie Channel. Fee: \$5.00 installation; \$10.00 monthly.

#### Pay Service 5

Pay Units: 12 (02/01/92). Programming (via satellite): Showtime. Fee: \$5.00 installation; \$10.00 monthly.

Local advertising: Yes. Available in locally originated & character-generated programming. Rates: \$1.00/Day.

Equipment: Triple Crown headend; Jerrold amplifiers; Times Fiber cable; Panasonic cameras; Panasonic VTRs; BEI character generator; Eagle & Pioneer set top converters; Eagle traps; KES satellite antenna; Triple Crown satellite receivers.

Miles of plant: 26.3 (coaxial). Homes passed: 627. Total homes in franchised area: 627.

Manager: Gordon Waters.

County fee: 3% of gross.

Ownership: Tele-Communications Inc. (MSO).



## Cable Systems—Kentucky

**TEABERRY**—See HI HAT, KY.

**TEABERRY**—See also MARTIN, KY.

**TEN BROECK**—See LOUISVILLE, KY.

**TERRY'S FORK**—See WALLINS, KY.

**THORNHILL**—See LOUISVILLE, KY.

**THORNTON**—See MAYKING, KY.

**TODD COUNTY**—See PEMBROKE, KY.

**TOLER CREEK**—See MARTIN, KY.

**TOLLESBORO**—Charter Cable Inc., 2nd Floor, 300 Main St., Cincinnati, OH 45202. Phone: 513-421-7373. Fax: 513-421-3602. Counties: Fleming & Lewis. Also serves Burtonville, Epworth, Mud Lick, Poplar Grove, Ribolt, Salt Lick. Population: N.A. (area served).

TV Market Ranking: 17 (Poplar Grove); Below 100 (Tollesboro); Outside TV Markets (Burtonville, Epworth, Mud Lick, Ribolt, Salt Lick). Original franchise award date: September 1, 1988. Franchise expiration date: September 1, 2003. Began: August 1, 1989.

Channel capacity: 35. Channels available but not in use: 11.

### Basic Service

Subscribers: 439 (10/31/91). Programming (received off-air): WCPQ-TV (C), WKRC-TV (A) Cincinnati; WXIX-TV (F) Cincinnati-Newport; WKYT-TV (C), WLEX-TV (N), WTVQ-TV (A) Lexington; WKMR (P) Morehead; WPBO-TV (P) Portsmouth.

Programming (via satellite): WTBS (I) Atlanta; WGN-TV (I) Chicago; American Movie Classics; Arts & Entertainment; CNN; Country Music TV; Discovery Channel; ESPN; Family Channel; Nashville Network; Nickelodeon; QVC Network; USA Network.

Fee: \$29.95 installation; \$20.95 monthly; \$2.00 converter.

### Pay Service 1

Pay Units: 90 (11/22/91). Programming (via satellite): Cinemax; Disney Channel; Showtime. Fee: \$29.95 installation; \$8.95 monthly (each).

Local advertising: Planned.

Miles of plant: 57.0 (coaxial). Homes passed: 817.

Manager: Ken Jaskot. Chief technician: Dale Fay. Marketing director: Tamas Frecska. Program director: Tamela Biggs.

County fee: 5% of basic. Ownership: Charter Cable Inc. (MSO).

**TOMAHAWK**—See INEZ, KY.

**TOMPKINSVILLE**—MultiVision Cable TV, Box 490, Rte. 9, Hwy. 68, Berton, KY 42025. Phone: 502-527-3211. Fax: 502-527-0813. County: Monroe. Plans service to Gamaliel. Population: 4,386.

TV Market Ranking: Outside TV Markets. Original franchise award date: N.A. Franchise expiration date: August 3, 1990. Began: January 1, 1967.

Channel capacity: 40. Channels available but not in use: 16.

### Basic Service

Subscribers: 1,305 (12/01/89). Programming (received off-air): WBKO (A) Bowling Green; WGRB (I) Campbells-

ville; WKRN-TV (A), WSMV (N), WTVF (C), WZTV (F) Nashville; WKSO-TV (P) Somerset; allband FM.

Programming (via satellite): WTBS (I) Atlanta; WGN-TV (I) Chicago; CNN; ESPN; Family Channel; Home Shopping Network; MTV; Nashville Network; Nickelodeon; USA Network.

Fee: \$25.00 installation; \$17.00 monthly; \$5.00 monthly (each additional set).

### Pay Service 1

Pay Units: 98 (12/01/89). Programming (via satellite): Disney Channel.

Fee: \$9.00 monthly.

### Pay Service 2

Pay Units: 252 (12/01/89). Programming (via satellite): HBO.

Fee: \$10.50 monthly.

### Pay Service 3

Pay Units: 162 (12/01/89). Programming (via satellite): The Movie Channel.

Fee: \$10.50 monthly.

Equipment: Blonder-Tongue, Cadco & M/A-Corn headend; Magnavox amplifiers; CommScope & Magnavox cable; Scientific-Atlanta set top converters; Microdyne & Scientific-Atlanta satellite receivers.

Miles of plant: 61.0 (coaxial). Homes passed: 1,555.

Manager: David K. Fyffe. Chief technician: Rickie E. Wright.

City fee: 5% of gross. Ownership: MultiVision Cable TV Corp. (MSO).

Note: Current information not available.

**TOPMOST**—See HINDMAN, KY.

**TOTZ**—See BLACK MOUNTAIN, KY.

**TRAM**—See MARTIN, KY.

**TREMONT**—See WALLINS, KY.

**TRENTON**—See PEMBROKE, KY.

**TRIBBEY**—See BULAN, KY.

**TRIGG COUNTY**—See CADIZ, KY.

**TRIMBLE COUNTY (eastern portion)**—See CARROLLTON, KY.

**TRIMBLE COUNTY (portions)**—See BEDFORD, KY.

**TRIPLETT**—See PINE HILL, KY.

**TRIPP**—See INEZ, KY.

**TUNNEL HILL**—See BLACK MOUNTAIN, KY.

**TURKEY CREEK**—See CHATTAROV, WV.

**TURKEY CREEK**—See also FLAT LICK, KY.

**TURKEY CREEK**—See also INEZ, KY.

**TURKEY CREEK**—See also RAGLAND, WV.

**TURKEY CREEK**—See also WILLIAMSON, WV.

**TWILA**—See WALLINS, KY.

**TYNER**—See BOND, KY.

**TYPO**—See BUSY, KY.

**UNION**—See COVINGTON, KY.

**UNIONTOWN**—See MORGANFIELD, KY.

**UPPER JOHNS CREEK**—Blackburn Cable TV, 590 Upper Johns Creek Rd., Meta, KY 41501. Phone: 606-631-1890. County: Pike. Also serves Sycamore Creek. Population: N.A. (area served).

TV Market Ranking: Outside TV Markets. Original franchise award date: N.A. Franchise expiration date: N.A. Began: July 1, 1977.

Channel capacity: N.A. Channels available but not in use: N.A.

### Basic Service

Subscribers: 106 (01/01/88). Programming (received off-air): WVVA (N) Bluefield; WCYB-TV (N) Bristol-Kingsport; WCHS-TV (A), WOWK-TV (C), WSAZ-TV (N) Charleston-Huntington; WJHL-TV (C) Johnson City; WKPI (P) Pikeville. Fee: N.A.

Miles of plant: 9.0 (coaxial). Homes passed: 121.

Manager: Oscar Layne Blackburn. Ownership: Blackburn, Oscar Layne. Note: Current information not available.

**UPPER TYGART**—See FITCH, KY.

**UPTON**—Command Cable L.P., Box 374, Rte. 1, Munfordville, KY 42765. Phone: 502-524-2920. Counties: Hardin & Lanes. Also serves Hardin County (southeastern portion), Lanes County (unincorporated areas), Sonora. Population: N.A. (area served).

TV Market Ranking: Below 100. Original franchise award date: October 1, 1984. Franchise expiration date: October 1, 1999. Began: November 19, 1984.

Channel capacity: 36. Channels available but not in use: N.A.

### Basic Service

Subscribers: 188 (01/01/89). Programming (received off-air): WKZT-TV (P) Elizabethtown; WAVE (N), WDRB-TV (F), WHAS-TV (A), WLKY-TV (C) Louisville.

Programming (via satellite): WTBS (I) Atlanta; WGN-TV (I) Chicago; CNN; ESPN; Family Channel; Nashville Network. Planned programming (via satellite): Discovery Channel; Nickelodeon; Video Hits One.

Fee: \$20.00 installation; \$10.00 monthly; \$5.00 installation, \$1.75 monthly (each additional set).

### Pay Service 1

Pay Units: 68 (01/01/89). Programming (via satellite): The Movie Channel.

Fee: \$10.00 installation; \$9.00 monthly.

### Pay Service 2

Pay Units: N.A. Programming (via satellite): HBO.

Planned programming (via satellite): Cinemax; Disney Channel.

Fee: N.A.

Local advertising: No.

Equipment: Scientific-Atlanta headend; Scientific-Atlanta amplifiers; Times Fiber cable; Scientific-Atlanta set top converters; Pico traps; M/A-Corn satellite antenna; Automation Techniques satellite receivers.

Miles of plant: 6.0 (coaxial). Additional miles planned: 12.0 (coaxial). Homes passed: 300. Total homes in franchised area: 300. Manager: Ruth Weber. Chief technician: Mark Jagers. City fee: 3% of gross. Ownership: Command Cable Corp. (MSO). Note: Current information not available.

**VAN LEAR**—Big Sandy TV Cable, Box 956, Paintsville, KY 41240. Phone: 606-789-3455. Counties: Floyd & Johnson. Also serves Auxier, Boons Camp, Denver, East Point, Hagerhill, Meally, West Van Lear, Williamsport. Population: N.A. (area served). TV Market Ranking: Outside TV Markets. Original franchise award date: N.A. Franchise expiration date: N.A. Began: March 5, 1960.

Channel capacity: 12. Channels available but not in use: N.A.

### Basic Service

Subscribers: 2,359 (01/01/87). Programming (received off-air): WCHS-TV (A), WOWK-TV (C), WPBY-TV (P), WSAZ-TV (N) Charleston-Huntington; WYMT-TV (C) Hazard; WJHL-TV (C) Johnson City; WKPT-TV (A) Kingsport; WKPI (P) Pikeville. Planned programming (via satellite): WTBS (I) Atlanta; WGN-TV (I) Chicago. Current origination: Time-weather. Fee: \$10.00 installation; \$9.00 monthly.

### Pay Service 1

Pay Units: 321 (06/20/79). Programming (via satellite): HBO.

Fee: N.A.

Equipment: Blonder-Tongue & Jerrold headend; Ameco amplifiers; Systems Wire & Times cable; AFC satellite antenna.

Miles of plant: 87.4 (coaxial). Homes passed: 2,443.

Manager: Paul Butcher.

City fee: None.

Ownership: Butcher, Paul.

Note: Current information not available.

**VANCEBURG**—Century Ohio Cable TV Corp., Box 1508, 807 Washington St., Portsmouth, OH 45622. Phone: 614-354-7733. County: Lewis. Also serves Black Oak, Green Valley. Population: N.A. (area served).

TV Market Ranking: Below 100. Original franchise award date: N.A. Franchise expiration date: January 1, 2001. Began: January 1, 1965.

Channel capacity: 27. Channels available but not in use: 8.

### Basic Service

Subscribers: 1,530 (01/01/88). Programming (received off-air): WCHS-TV (A), WOWK-TV (C), WSAZ-TV (N), WVAH-TV (F) Charleston-Huntington; WLWT (N) Cincinnati; WXIX-TV (F) Cincinnati-Newport; WKYT-TV (C), WTVQ-TV (A) Lexington; WKMR (P) Morehead. Programming (via satellite): WTBS (I) Atlanta; WGN-TV (I) Chicago; CNN; ESPN; Family Channel; Nashville Network; USA Network.

Fee: \$25.00 installation; \$11.95 monthly, \$2.00 monthly (each additional set).

### Pay Service 1

Pay Units: 385 (01/01/88). Programming (via satellite): Cinemax; Disney Channel; HBO.

Fee: \$7.95 monthly (Disney), \$8.95 monthly (Cinemax), \$10.95 monthly (HBO).

Equipment: Blonder-Tongue & Scientific-Atlanta headend; Jerrold amplifiers; CommScope cable; Harris satellite antenna.

Miles of plant: 10.0 (coaxial). Additional miles planned: 2.0 (coaxial). Total homes in franchised area: 3,500.

Manager: William Phillips.

City fee: 3% of gross.  
Ownership: Century Communications Corp. (MSO).  
Note: Current information not available.

**VARNEY**—Triax Cablevision USA, Box 400, 312 Hall St., Wayne, WV 25570. Phone: 304-272-5151. County: Pike. Also serves Johnny Young Branch, Robinette Knob, Rockhouse. Population: N.A. (area served). TV Market Ranking: Outside TV Markets. Original franchise award date: N.A. Franchise expiration date: N.A. Began: N.A. Channel capacity: 12. Channels available but not in use: 4.

**Basic Service**  
Subscribers: 223 (01/01/91).  
Programming (received off-air): WCHS-TV (A), WOWK-TV (C), WSAZ-TV (N), WVAH-TV (F) Charleston-Huntington; WKPI (P) Pikeville.  
Programming (via satellite): WTBS (I) Atlanta; Nashville Network.  
Fee: \$35.00 installation; \$8.00 monthly, \$1.99 monthly (each additional set).

**Pay Service 1**  
Pay Units: 46 (01/01/91).  
Programming (via satellite): The Movie Channel.  
Fee: \$10.00 installation; \$9.95 monthly.  
Equipment: Blonder-Tongue & Philips headend; Philips amplifiers.  
Miles of plant: 15.0 (coaxial). Homes passed: 260.  
Manager: Bud Minerd. Chief technician: Walt Ziemba.  
Ownership: Triax Communications Corp. (MSO).

**VERDA**—See BLACK MOUNTAIN, KY.

**VERSAILLES**—Simmons Cable TV, 135 Morgan St., Versailles, KY 40383. Phone: 606-873-8905. County: Woodford. Also serves Woodford County (eastern portion). Population: N.A. (area served). TV Market Ranking: Below 100. Original franchise award date: N.A. Franchise expiration date: May 19, 1990. Began: March 1, 1971. Channel capacity: 35. Channels available but not in use: None.

**Basic Service**  
Subscribers: 3,218 (02/02/90).  
Programming (received off-air): WDKY-TV (F) Danville; WKLE (P), WKYT-TV (C), WLEX-TV (N), WTVQ-TV (A) Lexington; WAVE (N), WDRB-TV (F), WHAS-TV (A) Louisville; allband FM.  
Programming (via satellite): WTBS (I) Atlanta; WGN-TV (I) Chicago; WWOR-TV (I) New York; ACTS; Arts & Entertainment; C-SPAN; C-SPAN II; CNN; Discovery Channel; ESPN; Family Channel; Headline News; Home Shopping Network; Lifetime; MTV; Nashville Network; New Inspirational Network; Nickelodeon; The Weather Channel; USA Network.  
Current originations: Bulletin board.  
Fee: \$35.00 installation; \$17.98 monthly; \$25.00 installation, \$4.00 monthly (each additional set).

**Pay Service 1**  
Pay Units: 294 (02/02/90).  
Programming (via satellite): Cinemax.  
Fee: \$25.00 installation; \$9.95 monthly.

**Pay Service 2**  
Pay Units: 292 (02/02/90).  
Programming (via satellite): Disney Channel.  
Fee: \$25.00 installation; \$6.95 monthly.

**Pay Service 3**  
Pay Units: 537 (02/02/90).  
Programming (via satellite): HBO.  
Fee: \$25.00 installation; \$9.95 monthly.

#### Pay Service 4

Pay Units: 203 (02/02/90).  
Programming (via satellite): Showtime.  
Fee: \$25.00 installation; \$9.95 monthly.  
Local advertising: Yes. Available in satellite distributed programming. Rates: \$11.25/Minute; \$7.50/30 Seconds. Local sales manager: Dawn Laswell.

Program Guide: CableView.  
Equipment: Scientific-Atlanta headend; Sylvania amplifiers; CommScope & Vikoa cable; Texscan character generator; Scientific-Atlanta set top converters; Scientific-Atlanta satellite antenna; Texscan commercial insert.

Miles of plant: 63.0 (coaxial). Homes passed: 4,682. Total homes in franchised area: 4,682.

Manager: Wayne Kight. Chief technician: Jack Wheeler. Marketing director: Gene Hardy.

City fee: 4% of gross.  
Ownership: Simmons Communications Inc. (MSO).

**VICCO**—Allock TV Co., Box 353, Allock, KY 41773. Phone: 606-476-8630. County: Perry. Population: 2,431.  
TV Market Ranking: Below 100. Original franchise award date: N.A. Franchise expiration date: N.A. Began: January 1, 1952.

Channel capacity: 12. Channels available but not in use: N.A.

**Basic Service**  
Subscribers: 334 (01/01/87).  
Programming (received off-air): WLOS (A) Greenville-Spartanburg-Asheville; WKHA (P), WYMT-TV (C) Hazard; WJHL-TV (C) Johnson City; WBIR-TV (N) Knoxville; WLEX-TV (N) Lexington.  
Planned programming (received off-air): WKPT-TV (A) Kingsport; WKYT-TV (C) Lexington.  
Fee: \$35.00 installation; \$10.00 monthly.  
Equipment: Jerrold headend; Jerrold amplifiers; Vikoa cable.  
Miles of plant: 11.2 (coaxial). Homes passed: 353.  
Manager: Jeff Edwards.  
City fee: \$75.00 annually.  
Ownership: Edwards, Jeff.  
Note: Current information not available.

**VICCO**—United Cable Systems Inc., Box 698, Hindman, KY 41822. Phone: 606-785-3450. Counties: Knott & Perry. Also serves Sassafras. Population: 2,431.  
TV Market Ranking: Below 100. Original franchise award date: N.A. Franchise expiration date: N.A. Began: N.A. Channel capacity: 36. Channels available but not in use: 20.

**Basic Service**  
Subscribers: 455 (11/30/91).  
Programming (received off-air): WLJC-TV (I) Beattyville; WEMT (F) Greeneville; WYMT-TV (C) Hazard; WKYT-TV (C), WLEX-TV (N), WTVQ-TV (A) Lexington; WKPI (P) Pikeville.  
Programming (via satellite): WTBS (I) Atlanta; WGN-TV (I) Chicago; CNN; Country Music TV; ESPN; Headline News; Nashville Network; Nickelodeon; QVC Network; Turner Network TV; USA Network.  
Fee: \$50.00 installation; \$16.50 monthly.

**Pay Service 1**  
Pay Units: 45 (11/30/91).  
Programming (via satellite): The Movie Channel.  
Fee: \$10.00 installation; \$10.50 monthly.  
Equipment: Scientific-Atlanta & Blonder-Tongue headend; Jerrold amplifiers; Times Fiber cable; Eagle traps; Scientific-Atlanta & DX Engineering satellite receivers.

## NEED BROADCAST TV OR CABLE TV DATA FROM THE FACTBOOK ON TAPE OR DISKETTE? NEED CUSTOMIZED REPORTS?

Call Warren Publishing's  
Market Research & Data Sales Dept.

202-872-9200

Miles of plant: 25.0 (coaxial). Homes passed: 500. Total homes in franchised area: 500.

Manager: Archie Everage. Chief technician: Shearl Cox. Marketing director: Eddie Tiller. Program director: Roger Fannin.  
Ownership: United Cable Systems Inc. (MSO).

**VILLA HILLS**—See COVINGTON, KY.

**VINE GROVE**—See ELIZABETHTOWN, KY.

**VISALIA**—See COVINGTON, KY.

**WACO**—See RICHMOND, KY.

**WALKER**—See FLAT LICK, KY.

**WALKERTOWN STATION**—Community TV Inc., 364 Riverview Dr., Hazard, KY 41701. Phone: 606-436-4593. County: Perry. Population: N.A. (area served).  
TV Market Ranking: Below 100. Original franchise award date: N.A. Franchise expiration date: N.A. Began: August 27, 1957.

Channel capacity: N.A. Channels available but not in use: N.A.

**Basic Service**  
Subscribers: 400 (06/01/90).  
Programming (received off-air): WYMT-TV (C) Hazard; WKYT-TV (C), WLEX-TV (N), WTVQ-TV (A) Lexington; WKMR (P) Morehead.  
Fee: \$30.00 installation; \$3.50 monthly.

**Pay Service 1**  
Pay Units: N.A.  
Programming (via satellite): Disney Channel; The Movie Channel.  
Fee: \$12.50 monthly (each).  
Equipment: Jerrold headend; Jerrold amplifiers; Times Fiber cable.  
Miles of plant: 4.0 (coaxial). Homes passed: 500.  
Manager: Brenda Caudell. Chief technician: James Deno.  
Ownership: Community TV Inc.

**WALLINGFORD**—See FLEMINGSBURG, KY.

**WALLINS**—Triax Cablevision USA, Box 400, 312 Hall St., Wayne, WV 25570. Phone: 304-272-5151. County: Harlan. Also serves Coldiron, Creech, Dayhoit, Forsters Creek, Fresh Meadows, Happy Top, Keith, Platts Fork, Sawbiar Town, Terry's Fork, Tremont, Twila. Population: N.A. (area served).  
TV Market Ranking: Below 100. Original franchise award date: N.A. Franchise expiration date: N.A. Began: N.A. Channel capacity: 36. Channels available but not in use: 3.

**Basic Service**  
Subscribers: 1,197 (01/01/91).  
Programming (received off-air): WDKY-TV (F) Danville; WKHA (P), WYMT-TV (C) Hazard; WATE-TV (A), WBIR-TV (N) Knoxville; WKYT-TV (C), WLEX-TV (N) Lexington.

Programming (via microwave): WLOS (A) Greenville-Spartanburg-Asheville.  
Programming (via satellite): WTBS (I) Atlanta; WGN-TV (I) Chicago; WWOR-TV (I) New York; Arts & Entertainment; C-SPAN; CNN; Discovery Channel; ESPN; Family Channel; Lifetime; MTV; Nashville Network; Nickelodeon; QVC Network; The Weather Channel; Trinity Bcsg. Network; USA Network; Video Hits One.  
Fee: \$13.75 monthly, \$1.99 monthly (each additional set).

**Pay Service 1**  
Pay Units: 176 (01/01/91).  
Programming (via satellite): Cinemax.  
Fee: \$6.95 monthly.

**Pay Service 2**  
Pay Units: 64 (01/01/91).  
Programming (via satellite): Disney Channel.  
Fee: \$4.95 monthly.

**Pay Service 3**  
Pay Units: 113 (01/01/91).  
Programming (via satellite): HBO.  
Fee: \$10.95 monthly.

**Pay Service 4**  
Pay Units: 84 (01/01/91).  
Programming (via satellite): Showtime.  
Fee: \$9.95 monthly.  
Equipment: Blonder-Tongue & Standard Communications headend; Jerrold amplifiers; M/A-Com cable.  
Miles of plant: 43.2 (coaxial). Homes passed: 1,547.  
Manager: Bud Minerd. Chief technician: Walt Ziemba.  
Ownership: Triax Communications Corp. (MSO).

**WALTON**—See COVINGTON, KY.

**WANETA**—See MCKEE, KY.

**WARFIELD**—See INEZ, KY.

**WARFIELD**—See also KERMIT, WV.

**WARREN**—See INGRAM, KY.

**WARREN COUNTY**—See BOWLING GREEN, KY.

**WARSAW**—Simmons Cable TV, 418 Mulberry St., Madison, IN 47250. Phone: 502-732-5802. County: Gallatin. Population: 1,328.

TV Market Ranking: 17. Original franchise award date: N.A. Franchise expiration date: February 1, 2000. Began: April 6, 1980.  
Channel capacity: 35. Channels available but not in use: 14.

**Basic Service**  
Subscribers: 364 (02/02/90).  
Programming (received off-air): WCPO-TV (C), WKRC-TV (A), WLWT (N) Cincinnati; WXIX-TV (F) Cincinnati-Newport; WKYT-TV (C) Lexington; WDRB-TV (F), WHAS-TV (A) Louisville; WKON (P) Owenton.  
Programming (via satellite): WTBS (I) Atlanta; Arts & Entertainment; C-SPAN;

Miles of plant: 80.0 (coaxial). Additional miles planned: 6.0 (coaxial). Homes passed: 3,400.  
 Manager: Robert Taylor. Chief technician: Roger (Dale) Hancock.  
 Ownership: Falcon Cable TV (MSO).  
 Note: Current information not available.

**WHITLEY COUNTY**—CSS Cable Inc., Box 6, Rte. 8, Corbin, KY 40701. Phone: 606-528-9766. County: Whitley. Population: N.A. (area served).  
 TV Market Ranking: Outside TV Markets.  
 Original franchise award date: March 1, 1980. Franchise expiration date: N.A. Began: March 1, 1980.  
 Channel capacity: 35 (plans 2-way). Channels available but not in use: N.A.

#### Basic Service

Subscribers: 750 (01/01/87).  
 Programming (received off-air): WLOS (A) Greenville-Spartanburg-Asheville; WATE-TV (A), WBIR-TV (N), WKXT-TV (C) Knoxville; WKYT-TV (C), WLEX-TV (N), WTVQ-TV (A) Lexington; WKSO-TV (P) Somerset; allband FM.  
 Programming (via satellite): WTBS (I) Atlanta; WGN-TV (I) Chicago; ESPN; Family Channel.  
 Current originations: Educational access.  
 Fee: \$75.00 installation; \$8.00 monthly.

#### Pay Service 1

Pay Units: 427 (01/01/87).  
 Programming (via satellite): HBO; The Movie Channel.  
 Fee: \$25.00 installation; \$10.00 monthly (each).

Local advertising: Yes. Available in satellite distributed & locally originated programming.

Equipment: Blonder-Tongue & Microdyne headend; AEL amplifiers; Sony VTRs; Tocom set top converters; Microdyne satellite antenna.

Miles of plant: 120.0 (coaxial). Additional miles planned: 25.0 (coaxial). Homes passed: 1,800. Total homes in franchised area: 1,800.

Manager: Eugene Coleman. Chief technician: Marvin Rose.

City fee: None.

Ownership: Coleman, Ruby; Coleman, Eugene (MSO).

Note: Current information not available.

**WHITLEY COUNTY**—See also CORBIN, KY.

**WHITLEY COUNTY (northeastern portion)**—See WILLIAMSBURG, KY.

**WHITLEY COUNTY (southern portion)**—See JELICO, TN.

**WICKLIFFE**—Galaxy Cablevision Investors, 316 S. Kings Hwy., Sikeston, MO 63801. Phone: 314-471-3050. County: Ballard. Also serves Barlow. Plans service to La Center. Population: N.A. (area served).  
 TV Market Ranking: 69. Original franchise award date: N.A. Franchise expiration date: N.A. Began: August 1, 1981.  
 Channel capacity: 36. Channels available but not in use: 18.

#### Basic Service

Subscribers: 869 (12/01/90).  
 Programming (received off-air): KFVS-TV (C) Cape Girardeau; WSIU-TV (P) Carbondale; WSIL-TV (A) Harrisburg; WTCT (I) Marion; WKPD (P), WPSD-TV (N) Paducah.

Programming (via satellite): WTBS (I) Atlanta; WGN-TV (I) Chicago; WWOR-TV (I) New York.

Fee: \$30.00 installation; \$18.50 monthly.

#### Expanded Basic Service

Subscribers: 474 (01/01/85).  
 Programming (via satellite): Arts & Entertainment; C-SPAN; CNN; ESPN; Family Channel; Nickelodeon.  
 Fee: \$5.00 monthly.

#### Pay Service 1

Pay Units: N.A.  
 Programming (via satellite): HBO; Showtime; The Movie Channel.  
 Fee: \$12.00 monthly (each).  
 Homes passed: 1,310.  
 City fee: 3% of gross.  
 Ownership: Galaxy Cablevision (MSO).

**WILDER**—See COVINGTON, KY.

**WILDWOOD**—See LOUISVILLE, KY.

**WILLIAMSBURG**—Enstar Cable, Box 508, Hospital Rd., Jellico, TN 37762. Phone: 615-784-3111. County: Whitley. Also serves Whitley County (northeastern portion). Population: N.A. (area served).

TV Market Ranking: Outside TV Markets.  
 Original franchise award date: N.A. Franchise expiration date: N.A. Began: N.A.  
 Channel capacity: 35. Channels available but not in use: 11.

#### Basic Service

Subscribers: 2,813 (02/01/89).  
 Programming (received off-air): WATE-TV (A), WBIR-TV (N) Knoxville; WKYT-TV (C), WLEX-TV (N), WTVQ-TV (A) Lexington; WKSO-TV (P) Somerset.  
 Programming (via satellite): WTBS (I) Atlanta; WGN-TV (I) Chicago; CNN; Country Music TV; Discovery Channel; ESPN; Family Channel; MTV; Nashville Network; Nickelodeon; The Weather Channel; USA Network; Video Hits One.  
 Fee: \$15.00 installation; \$16.95 monthly; \$3.00 converter; \$15.00 installation, \$3.00 monthly (each additional set).

#### Pay Service 1

Pay Units: 98 (01/01/89).  
 Programming (via satellite): Cinemax.  
 Fee: \$9.00 monthly.

#### Pay Service 2

Pay Units: 29 (01/01/89).  
 Programming (via satellite): Disney Channel.  
 Fee: \$7.95 monthly.

#### Pay Service 3

Pay Units: 100 (01/01/89).  
 Programming (via satellite): HBO.  
 Fee: \$10.00 monthly.

#### Pay Service 4

Pay Units: 50 (01/01/89).  
 Programming (via satellite): The Movie Channel.  
 Fee: \$10.00 monthly.

Equipment: Microdyne headend; AEL & Jerrold amplifiers; CommScope & Trilogy cable; Jerrold & Scientific-Atlanta set top converters; Eagle & PPC traps; Microdyne & Scientific-Atlanta satellite antenna; Microdyne satellite receivers.

Miles of plant: 30.0 (coaxial). Additional miles planned: 8.0 (coaxial).

Manager: Robert Taylor. Chief technician: Roger (Dale) Hancock.

Ownership: Falcon Cable TV (MSO).

Note: Current information not available.

**WILLIAMSBURG**—Warner Cable Communications, Box 422, 414 Sycamore St., Williamsburg, KY 40769. Phone: 606-598-5477. Fax: 606-598-1818. County: Whitley. Population: N.A. (area served).

## NEED BROADCAST TV OR CABLE TV DATA FROM THE FACTBOOK ON TAPE OR DISKETTE? NEED CUSTOMIZED REPORTS?

Call Warren Publishing's  
Market Research & Data Sales Dept.

202-872-9200

TV Market Ranking: Outside TV Markets.  
 Original franchise award date: N.A. Franchise expiration date: N.A. Began: May 15, 1966.

Channel capacity: 29. Channels available but not in use: 1.

#### Basic Service

Subscribers: 2,500 (11/19/87).  
 Programming (received off-air): WDKY-TV (F) Danville; WYMT-TV (C) Hazard; WATE-TV (A), WBIR-TV (N), WKXT-TV (C) Knoxville; WKYT-TV (C), WLEX-TV (N), WTVQ-TV (A) Lexington; WKSO-TV (P) Somerset; allband FM.

Programming (via satellite): WTBS (I) Atlanta; WGN-TV (I) Chicago; Arts & Entertainment; CNN; Country Music TV; Discovery Channel; ESPN; Family Channel; Home Shopping Network; Lifetime; MTV; Nashville Network; Nickelodeon; USA Network.

Planned originations: Time-weather.

Fee: \$25.00 installation; \$13.25 monthly.  
 Equipment: Blonder-Tongue headend; Jerrold amplifiers; Vikoa cable; AFC satellite antenna.

Miles of plant: 105.0 (coaxial). Homes passed: 3,657. Total homes in franchised area: 3,657.

Manager: Brenda Rouse. Chief technician: Tim Thacker.

Ownership: Warner Cable Communications Inc. (MSO).

Note: Current information not available.

**WILLIAMSPORT**—See VAN LEAR, KY.

**WILLIAMSTOWN**—City of Williamstown Cable TV, 400 N. Main St., Williamstown, KY 41097. Phone: 606-824-3352. County: Grant. Population: 2,502.

TV Market Ranking: 17. Original franchise award date: N.A. Franchise expiration date: N.A. Began: November 22, 1984.  
 Channel capacity: 35 (operating 2-way). Channels available but not in use: 9.

#### Basic Service

Subscribers: 627 (01/12/90).  
 Programming (received off-air): WCET (P), WCPO-TV (C), WKRC-TV (A), WLWT (N), WSTR-TV (I) Cincinnati; WKXN-TV (F) Cincinnati-Newport; WKYT-TV (C), WLEX-TV (N) Lexington; WDRB-TV (F) Louisville; WKON (P) Owenton.  
 Programming (via satellite): WTBS (I) Atlanta; WGN-TV (I) Chicago; ACTS; CNN; ESPN; Family Channel; MTV; Nashville Network; Nickelodeon; Turner Network TV; USA Network.

Current originations: Time-weather; public access; educational access; religious access; emergency alert; public service announcements; local sports.

Fee: \$20.00 installation; \$12.95 monthly; \$1.00 converter; \$12.00 installation, \$2.00 monthly (each additional set).

#### Pay Service 1

Pay Units: 57 (01/12/90).  
 Programming (via satellite): Cinemax.  
 Fee: \$9.95 monthly.

#### Pay Service 2

Pay Units: 66 (01/12/90).  
 Programming (via satellite): Disney Channel.  
 Fee: \$6.95 monthly.

#### Pay Service 3

Pay Units: 143 (01/12/90).  
 Programming (via satellite): HBO.  
 Fee: \$9.95 monthly.

#### Pay Service 4

Pay Units: 61 (01/12/90).  
 Programming (via satellite): Showtime.  
 Fee: \$9.95 monthly.

Local advertising: No.

Equipment: Jerrold & Catal headend; C-COR amplifiers; Times Fiber cable; Philco cameras; Philco VTRs; Telpar character generator; Jerrold & Tatum set top converters; Eagle traps; AFC satellite antenna; Microdyne satellite receivers.

Miles of plant: 24.0 (coaxial). Homes passed: 1,198.

\*Manager: Jim Cheesman.

Ownership: City of Williamstown Cable TV.

**WILLISBURG**—B & G Cable Co. Inc., 205 W. Broadway, Apt. C2E, Bardonia, NY 40004. Phone: 502-348-4074. Counties: Nelson & Washington. Also serves Chaplin, Mackville. Population: N.A. (area served).

TV Market Ranking: Below 100. Original franchise award date: N.A. Franchise expiration date: N.A. Began: August 1, 1990.  
 Channel capacity: 40. Channels available but not in use: 17.

#### Basic Service

Subscribers: 175 (12/01/90).  
 Programming (received off-air): WGRB (I) Campbellsville; WDKY-TV (F) Danville; WKZT-TV (P) Elizabethtown; WKYT-TV (C), WLEX-TV (N), WTVQ-TV (A) Lexington; WAVE (N), WDRB-TV (F), WHAS-TV (A), WLKY-TV (C) Louisville.

Programming (via satellite): WTBS (I) Atlanta; WGN-TV (I) Chicago; Discovery Channel; ESPN; Family Channel; Nashville Network; USA Network.  
 Fee: \$25.00 installation; \$12.50 monthly.

#### Pay Service 1

Pay Units: 35 (12/01/90).  
 Programming (via satellite): Cinemax.  
 Fee: \$15.00 installation; \$9.00 monthly.

#### Pay Service 2

Pay Units: 17 (12/01/90).  
 Programming (via satellite): Disney Channel.  
 Fee: \$15.00 installation; \$8.00 monthly.

#### Pay Service 3

Pay Units: 38 (12/01/90).  
 Programming (via satellite): HBO.  
 Fee: \$15.00 installation; \$9.50 monthly.

Miles of plant: 40.0 (coaxial). Homes passed: 700.

Manager: Gary Burtoft. Chief technician: R. Furlong.

Ownership: Burtoft, Gary (MSO).

**WILMORE**—See NICHOLASVILLE, KY.

**WINCHESTER**—Simmons Cable TV, Box 235, 116 S. Maple St., Winchester, KY 40391. Phone: 606-744-6969. County: Clark. Also serves Clark County. Population: N.A. (area served).

TV Market Ranking: Below 100. Original franchise award date: N.A. Franchise expiration date: N.A. Began: June 1, 1952.  
 Channel capacity: N.A. Channels available but not in use: N.A.

## Basic Service

Subscribers: 5,384 (02/01/89).  
 Programming (received off-air): WCPQ-TV (C), WKRC-TV (A), WLWT (N) Cincinnati; WXIX-TV (F) Cincinnati-Newport; WKLE (P), WKYT-TV (C), WLEX-TV (N), WTVQ-TV (A) Lexington; WAVE (N), WHAS-TV (A) Louisville; allband FM.  
 Programming (via satellite): WTBS (I) Atlanta; ACTS; American Movie Classics; Black Entertainment TV; C-SPAN; CNN; Discovery Channel; ESPN; Family Channel; Lifetime; MTV; Nashville Network; New Inspirational Network; Nickelodeon; QVC Network; The Weather Channel; Turner Network TV; USA Network; Video Hits One.  
 Current originations: Time-weather; news-ticker.  
 Fee: \$34.95 installation; \$16.99 monthly; \$14.95 installation, \$4.00 monthly (each additional set).

## Pay Service 1

Pay Units: 1,700 (11/01/85).  
 Programming (via satellite): Cinemax; Disney Channel; HBO; Showtime.  
 Fee: \$15.00 installation; \$6.95 monthly (Disney), \$9.95 monthly (Cinemax or Showtime), \$11.50 monthly (HBO).

## Pay-Per-View

Request TV.  
 Equipment: Ameco & Jerrold headend; Jerrold amplifiers; Vikoa cable; Comtech satellite antenna.  
 Miles of plant: 111.6 (coaxial). Homes passed: 8,929.  
 Manager: Thomas J. Gullett.  
 City fee: 3% of gross.

Ownership: Simmons Communications Inc. (MSO).  
 Note: Current information not available.

**WINDING FALLS**—See LOUISVILLE, KY.

**WINDY HILL**—See LOUISVILLE, KY.

**WINGO**—Galaxy Cablevision, Box 47, Rte. 2, Wickliffe, KY 42087. Phone: 502-335-5831. County: Graves. Population: 568.  
 TV Market Ranking: 69. Original franchise award date: N.A. Franchise expiration date: N.A. Began: N.A.  
 Channel capacity: N.A. Channels available but not in use: N.A.

## Basic Service

Subscribers: 457 (12/01/90).  
 Programming (received off-air): KBSI (F), KFVS-TV (C) Cape Girardeau; WSIL-TV (A) Harrisburg; WKMU (P) Murray; WPSD-TV (N) Paducah.  
 Programming (via satellite): WTBS (I) Atlanta; WGN-TV (I) Chicago.  
 Fee: \$30.00 installation; \$17.50 monthly.  
 Ownership: Galaxy Cablevision (MSO).

**WISEMANTOWN**—See IRVINE, KY.

**WOLF COAL**—See ALTRO, KY.

**WOLF CREEK**—See WOOTON, KY.

**WOLFCREEK**—See KERMIT, WV.

**WOLFE COUNTY (unincorporated areas)**—See LANDSAW, KY.

**WOODBURN**—See BOWLING GREEN, KY.

**WOODFORD COUNTY (eastern portion)**—See VERSAILLES, KY.

**WOODLAND HILLS**—See LOUISVILLE, KY.

**WOODLAWN**—See COVINGTON, KY.

**WOODLAWN PARK**—See LOUISVILLE, KY.

**WOODSON BEND**—See BURNSIDE, KY.

**WOOTON**—Charter Cable Inc., 2nd Floor, 300 Main St., Cincinnati, OH 45202. Phone: 513-421-7373. Fax: 513-421-3602. Counties: Leslie & Perry. Also serves Avawam, Browns Fork, Combs, Hazard, Hurts Creek, Leslie County (portions), Stinnett (portions), Wolf Creek. Population: N.A. (area served).  
 TV Market Ranking: Below 100. Original franchise award date: N.A. Franchise expiration date: N.A. Began: March 1, 1971.  
 Channel capacity: 35. Channels available but not in use: 12.

## Basic Service

Subscribers: 1,345 (10/31/91).  
 Programming (received off-air): WCYB-TV (N) Bristol-Kingsport; WEMT (F) Greeneville; WKHA (P), WYMT-TV (C) Hazard; WKPT-TV (A) Kingsport.

Programming (via satellite): WTBS (I) Atlanta; WGN-TV (I) Chicago; Arts & Entertainment; CNN; Country Music TV; Discovery Channel; ESPN; Family Channel; Learning Channel; Nashville Network; QVC Network; Trinity Bcstg. Network; Turner Network TV; USA Network.  
 Fee: \$29.95 installation; \$20.95 monthly.

## Pay Service 1

Pay Units: N.A.  
 Programming (via satellite): Cinemax; Disney Channel; Showtime.  
 Fee: \$8.95 monthly (each).  
 Miles of plant: 76.0 (coaxial).  
 Manager: Ken Jaskot. Chief technician: Joel Broadhead. Marketing director: Tamas Frecska. Program director: Tamela Biggs.  
 Ownership: Charter Cable Inc. (MSO).

**WORTHINGTON**—See ASHLAND, KY.

**WORTHINGTON HILLS**—See LOUISVILLE, KY.

**Worthville**—See CARROLLTON, KY.

**WRIGLEY**—See SANDY HOOK, KY.

**WYNN**—See STURGIS, KY.

**YERKES**—See BUSY, KY.

**YOSEMITE**—See LIBERTY, KY.

**ZEBULON**—See PIKEVILLE, KY.



WARREN COMMUNICATIONS NEWS Telecom & Media Intelligence [www.warren-news.com](http://www.warren-news.com)

TELEVISION & CABLE

# FACTBOOK 2002

The Authoritative Reference for the Television, Cable & Electronics Industries • Cable Volume No. 70

CABLE VOLUME 1

**MORE \$100 MILLION  
BLOCKBUSTERS THAN  
HBO® OR SHOWTIME®\***



The Lord of the Rings: The Fellowship of the Ring © 2001 New Line

THE LORD OF THE RINGS  
THE FELLOWSHIP OF THE RING

**starz**  
SUPER PAK  
In New Hit Movies

Programming (via satellite): Cinemax; Disney Channel; HBO; Showtime; Starz!; The New Encore.

Fee: \$1.80 monthly (TNE), \$4.75 monthly (Starz), \$9.50 monthly (Cinemax, HBO or Showtime).

#### Pay-Per-View

Special events.

Miles of plant: 107.0 (coaxial). Homes passed: 3,101. Total homes in franchised area: 8,060.

Manager: Gordon Waters.

City fee: 3% of gross.

Ownership: Insight Communications Co. (MSO); AT&T Broadband (MSO).

**BREMEN**—Mediacom, 90 N. Main St., Benton, KY 42025. Phone: 502-527-9939. Fax: 502-527-0813. Counties: McLean & Muhlenberg. Also serves Sacramento. ICA: KY0130.

TV Market Ranking: Below 100. Franchise award date: N.A. Franchise expiration date: N.A. Began: N.A.

Channel capacity: 41. Channels available but not in use: 6.

#### Basic Service

Subscribers: 624.

Programming (received off-air): WAZE-TV (W) Madisonville; WBKO (A) Bowling Green; WEHT (A), WEVV (C), WFIE-TV (N), WNIN (P), WTVW (F) Evansville; WKMA (P) Madisonville.

Programming (via satellite): WGN-TV (I) Chicago; A & E; CMT; CNN; Discovery Channel; ESPN; Fox Family Channel; Headline News; MTV; Nickelodeon; QVC; TBS Superstation; TNN; TNT; USA Cable. Fee: \$36.95 installation; \$18.16 monthly.

#### Pay Service 1

Pay Units: 156.

Programming (via satellite): Disney Channel. Fee: \$9.00 monthly.

#### Pay Service 2

Pay Units: 140.

Programming (via satellite): Showtime. Fee: \$10.50 monthly.

#### Pay Service 3

Pay Units: 60.

Programming (via satellite): TMC. Fee: \$10.50 monthly.

#### Pay Service 4

Pay Units: 141.

Programming (via satellite): HBO. Fee: \$10.50 monthly.

Miles of plant: 36.0 (coaxial); None (fiber optic). Homes passed: 750.

Manager: Gene Brock. Chief technician: Bruce Sears.

City fee: 3% of basic.

Ownership: Mediacom LLC (MSO).

**BRODHEAD**—Wilcop Cable TV, Box 558, Brodhead, KY 40409. Phone: 606-758-8320. County: Rockcastle. ICA: KY0173.

TV Market Ranking: Below 100. Franchise award date: N.A. Franchise expiration date: N.A. Began: January 1, 1952.

Channel capacity: 12. Channels available but not in use: 3.

#### Basic Service

Subscribers: N.A.

Programming (received off-air): WKLE (P), WKYT-TV (C), WLEX-TV (N), WTVQ-TV (A) Lexington; WDRB (F), WLKY-TV (C) Louisville.

Programming (via satellite): WGN-TV (I) Chicago; ESPN; TBS Superstation. Fee: \$15.00 installation; \$8.00 monthly.

Miles of plant: 7.0 (coaxial). Homes passed: 307.

Manager: Johnny Wilcop.

City fee: None.

Ownership: Wilcop Cable TV (MSO).

**BROOKSVILLE**—Bracken County Cablevision Inc., Box 100, 626 Forest Ave., Maysville, KY 41056. Phone: 606-564-9220. Fax: 606-564-4291. Counties: Bracken & Mason. Also serves Germantown. ICA: KY0204.

TV Market Ranking: 17 (Brooksville); Outside TV Markets (Germantown). Franchise award date: N.A. Franchise expiration date: N.A. Began: August 1, 1985.

Channel capacity: 36 (not 2-way capable). Channels available but not in use: 10.

#### Basic Service

Subscribers: 591.

Programming (received off-air): WCPO-TV (A), WKRC-TV (C), WLWT (N), WSTR-TV (W) Cincinnati; WXIX-TV (F) Cincinnati-Newport; WKYT-TV (C), WLEX-TV (N), WTVQ-TV (A) Lexington; allband FM.

Programming (via satellite): WGN-TV (I) Chicago; AMC; Discovery Channel; QVC; TBS Superstation. Fee: \$35.00 installation; \$7.95 monthly.

#### Expanded Basic Service

Subscribers: 582.

Programming (via satellite): A & E; AMC; C-SPAN; CMT; CNN; Discovery Channel; ESPN; Fox Family Channel; Fox Sports Net Ohio; MTV; Nickelodeon; QVC; TNN; TNT; TWC; Trinity Bcstg. Network; USA Cable; VH1.

Fee: \$15.00 installation; \$8.50 monthly.

#### Pay Service 1

Pay Units: 113.

Programming (via satellite): HBO. Fee: \$15.00 installation; \$9.95 monthly.

#### Pay Service 2

Pay Units: 33.

Programming (via satellite): Disney Channel. Fee: \$15.00 installation; \$7.95 monthly.

#### Pay Service 3

Pay Units: N.A.

Programming (via satellite): Showtime. Fee: N.A.

Miles of plant: 29.0 (coaxial). Homes passed: 750. Total homes in franchised area: 750.

Manager: Ron Buerkle. Chief technician: Tom Fryman. Marketing director: Jeff Cracraft. City fee: 3% of gross.

Ownership: Standard Tobacco Co. Inc. (MSO).

**BROWNSVILLE**—Mediacom, 90 Main St., Benton, KY 42025. Phone: 270-527-9939. County: Edmonson. Also serves Bee Spring, Edmonson County, Park City. ICA: KY0088.

TV Market Ranking: Below 100. Franchise award date: January 8, 1982. Franchise expiration date: N.A. Began: March 1, 1983. Channel capacity: 35 (not 2-way capable). Channels available but not in use: 12.

#### Basic Service

Subscribers: 799.

Programming (received off-air): WXIA-TV (N) Atlanta; WBKO (A), WKGB-TV (P), WKYT-TV (C), WNKY (F) Bowling Green; WHAS-TV (A) Louisville; WTVF (C) Nashville; WRAL-TV (C) Raleigh-Durham.

Programming (via satellite): QVC. Current origins: Public access; educational access; government access. Fee: \$39.25 installation (aerial), \$62.75 (underground); \$10.50 monthly.

#### Expanded Basic Service

Subscribers: 786.

Programming (via satellite): WGN-TV (I) Chicago; Discovery Channel; ESPN; Fox Family Channel; Headline News; Nickelodeon; TBS Superstation; TNN; TNT; USA Cable.

Fee: \$11.80 monthly.

#### Pay Service 1

Pay Units: 156.

Programming (via satellite): Cinemax. Fee: \$25.00 installation; \$9.00 monthly.

#### Pay Service 2

Pay Units: 196.

Programming (via satellite): HBO. Fee: \$25.00 installation; \$10.00 monthly.

#### Pay Service 3

Pay Units: 61.

Programming (via satellite): Showtime. Fee: \$25.00 installation; \$9.00 monthly.

Miles of plant: 28.0 (coaxial). Homes passed: 1,265.

Manager: David L. Richardson. Marketing director: Bill Benner.

City fee: 4% of basic.

Ownership: Mediacom LLC (MSO). Purchased from Tele-Media Corp., February 2, 2001.

**BRYANTSVILLE**—Charter Communications, 5026 S. Hwy. 27, Somerset, KY 42501. Phone: 606-678-3035. Fax: 606-679-7832. County: Garrard. ICA: KY0205.

TV Market Ranking: Below 100. Franchise award date: N.A. Franchise expiration date: N.A. Began: N.A.

Channel capacity: N.A. Channels available but not in use: N.A.

#### Basic Service

Subscribers: N.A.

Programming (received off-air): WBKI-TV (W) Campbellsville; WDKY-TV (F,U) Danville; WKLE (P), WKYT-TV (C), WLEX-TV (N), WTVQ-TV (A) Lexington.

Programming (via satellite): CMT; CNN; Discovery Channel; ESPN; Fox Family Channel; TBS Superstation; TNN; The Inspirational Network; Travel Channel; Trinity Bcstg. Network; USA Cable. Fee: N.A.

#### Pay Service 1

Pay Units: N.A.

Programming (via satellite): HBO; TMC. Fee: N.A.

Manager: Dave Hudson. Chief technician: Larry Gregory.

Ownership: Charter Communications Inc. (MSO).

**BULAN**—Charter Communications, Box 333, Hwy. 421, Garrard Shopping Ctr., Garrard, KY 40941. Phone: 606-598-5477. Fax: 606-598-1818. Counties: Breathitt, Knott & Perry. Also serves Airport Gardens, Darfork, Fisty, Hardburly, Hardshell, Lost Creek, Lotts Creek, Rowdy, Second Creek, Tribbey. ICA: KY0062.

TV Market Ranking: Below 100. Franchise award date: N.A. Franchise expiration date: N.A. Began: January 1, 1952.

Channel capacity: 21 (not 2-way capable). Channels available but not in use: 3.

#### Basic Service

Subscribers: 2,450; Commercial subscribers: 4.

Programming (received off-air): WLJC-TV (T) Beattyville; WKHA (P), WYMT-TV (C) Hazard; WKYT-TV (C), WLEX-TV (N), WTVQ-TV (A) Lexington.

Programming (via satellite): WGN-TV (I) Chicago; AMC; C-SPAN; CMT; CNN; Court TV; Discovery Channel; ESPN; Fox Family Channel; FoxNet; Headline News; Lifetime; MTV; Nickelodeon; QVC; TBS Superstation; TNN; TNT; USA Cable. Fee: \$35.57 installation; \$9.26 monthly.

#### Pay Service 1

Pay Units: N.A.

Programming (via satellite): Disney Channel; HBO; Showtime; TMC. Fee: \$10.95 monthly (each).

Miles of plant: 154.3 (coaxial). Homes passed: 2,902. Total homes in franchised area: 2,902.

Manager: Brenda Rouse. Chief technician: Tim Tharka.

Ownership: Charter Communications Inc. (MSO).

**BULLITT**—Insight Communications, Box 721, 695 S. Preston Hwy., Shepherdsville, KY 40165. Phone: 502-543-3086; 800-541-4223. Fax: 502-543-3631. County: Bullitt. Also serves Hillview, Hunters Hollow, Mount Washington, Pioneer Village, Shepherdsville. ICA: KY0017.

TV Market Ranking: 38. Franchise award date: October 1, 1981. Franchise expiration date: N.A. Began: October 1, 1981.

Channel capacity: 40 (operating 2-way). Channels available but not in use: N.A.

#### Basic Service

Subscribers: 9,458; Commercial subscribers: 200.

Programming (received off-air): WAVE (N), WDRB (F), WHAS-TV (A), WKMJ (P), WKPC-TV (P), WLKY-TV (C) Louisville.

Programming (via satellite): AMC; CNN; ESPN; Fox Family Channel; Hallmark Channel; TBS Superstation; TNT.

Fee: \$60.00 installation; \$9.74 monthly; \$3.50 converter.

#### Expanded Basic Service

Subscribers: N.A.

Programming (via satellite): WGN-TV (I) Chicago; A & E; C-SPAN; CMT; CNBC; Discovery Channel; Goodlife TV Network; HSN; Headline News; Lifetime; MTV; Nickelodeon; QVC; TNN; TWC; USA Cable; VH1. Fee: \$5.34 monthly.

#### Pay Service 1

Pay Units: N.A.

Programming (via satellite): Cinemax; Disney Channel; HBO; Showtime; TMC. Fee: \$7.95 monthly (Disney), \$9.95 monthly (Cinemax, HBO, Showtime or TMC).

#### Internet Service

Operational: Planned. Scheduled to begin: 08/31/01.

Miles of plant: 193.3 (coaxial). Additional miles planned: 3.0 (coaxial). Homes passed: 9,514. Total homes in franchised area: 21,436.

Manager: Gordon Waters.

City fee: 3% of gross.

Ownership: Insight Communications Co. (MSO); AT&T Broadband (MSO).

**BULLSKIN CREEK**—Bullskin Cable TV, Box 333, River Rd., Oneida, KY 40972. Phone: 606-847-4358. Counties: Clay & Leslie. Also serves Brutus, Crane, New Hope (Clay County), Panco, Sizerock. ICA: KY0206.

TV Market Ranking: Below 100. Franchise award date: January 1, 1968. Franchise expiration date: N.A. Began: N.A.

Channel capacity: N.A. Channels available but not in use: N.A.

#### Basic Service

Subscribers: 115.

Programming (received off-air): WDKY-TV (F,U) Danville; WYMT-TV (C) Hazard; WKYT-TV (C), WLEX-TV (N), WTVQ-TV (A) Lexington; WKSO-TV (P) Somerset.

Programming (via satellite): WGN-TV (I) Chicago; CMT; CNN; ESPN; Fox Family Channel; TBS Superstation; TNT; Trinity Bcstg. Network; USA Cable. Fee: \$10.00 installation; \$18.50 monthly.

Miles of plant: 12.0 (coaxial).



(N), WTVQ-TV (A) Lexington; WAVE (N), WDRB (F), WHAS-TV (A), WLKY-TV (C) Louisville; WFTE (U) Salem.  
Programming (via satellite): WGN-TV (I) Chicago; BET; C-SPAN; CNN; Discovery Channel; El; ESPN; Fox Family Channel; Fox Sports Net South; HGTV; Hallmark Channel; Headline News; Lifetime; MTV; News Plus; Nickelodeon; QVC; Sci-Fi Channel; TBS Superstation; TNN; TNT; TWC; Travel Channel; USA Cable; VH1.  
Fee: \$19.43 installation; \$11.26 monthly.

#### Pay Service 1

Pay Units: N.A.  
Programming (via satellite): Cinemax; Disney Channel; HBO; Showtime; TMC.  
Fee: \$7.57 monthly (Disney), \$8.52 monthly (Cinemax, Showtime or TMC), \$10.48 monthly (HBO).  
Miles of plant: 125.0 (coaxial). Homes passed: 6,190.  
Manager: Ray Waller. Chief technician: Julius Agee. Marketing director: Jean Gaddie.  
City fee: 5% of gross.  
Ownership: Comcast Cable Communications Inc. (MSO).

**CAMPTON**—Adelphia Communications Corp., 1615 Foxhaven Dr., Richmond, KY 40475. Phones: 859-624-9666; 859-623-6163. Fax: 859-624-0060. Counties: Menifee, Morgan & Wolfe. Also serves Hazel Green, Landsaw, Menifee County (unincorporated areas), Morgan County, Wolfe County (unincorporated areas). ICA: KY0249.  
TV Market Ranking: Below 100. Franchise award date: N.A. Franchise expiration date: N.A. Began: January 1, 1987.  
Channel capacity: 42. Channels available but not in use: 5.

#### Basic Service

Subscribers: 939.  
Programming (received off-air): WLJC-TV (T) Beattyville; WDKY-TV (F,U) Danville; WYMT-TV (C) Hazard; WKYT-TV (C), WLEX-TV (N), WTVQ-TV (A) Lexington; WKMR (P) Morehead.  
Programming (via satellite): WGN-TV (I) Chicago; C-SPAN; QVC; TBS Superstation.  
Fee: \$29.95 installation; \$12.95 monthly.

#### Expanded Basic Service

Subscribers: 792.  
Programming (via satellite): A & E; AMC; CMT; CNN; Discovery Channel; Disney Channel; El; ESPN; ESPN 2; Fox Family Channel; Headline News; Lifetime; Nickelodeon; Sci-Fi Channel; TLC; TNN; TNT; TWC; USA Cable; VH1.  
Fee: \$14.49 monthly.

#### Pay Service 1

Pay Units: 17.  
Programming (via satellite): Cinemax.  
Fee: \$8.99 monthly.

#### Pay Service 2

Pay Units: 22.  
Programming (via satellite): The New Encore.  
Fee: \$3.99 monthly.

#### Pay Service 3

Pay Units: 15.  
Programming (via satellite): HBO.  
Fee: \$11.99 monthly.

#### Pay Service 4

Pay Units: 38.  
Programming (via satellite): Showtime.  
Fee: \$11.99 monthly.

#### Pay Service 5

Pay Units: 38.  
Programming (via satellite): TMC.  
Fee: \$11.99 monthly.  
Miles of plant: 70.1 (coaxial). Homes passed: 1,237.

Chief technician: Jerry Marnell. Marketing director: Keith Burt.  
Ownership: Adelphia Communications Corp. (MSO).

**CANEYVILLE**—Mediacom, 90 N. Main St., Benton, KY 42025. Phone: 270-527-9939. Fax: 270-527-0813. County: Grayson. Also serves Grayson County (portions), Millwood. ICA: KY0291.  
TV Market Ranking: Below 100. Franchise award date: September 20, 1988. Franchise expiration date: September 20, 2008. Began: January 1, 1988.  
Channel capacity: 40 (2-way capable; not operating 2-way). Channels available but not in use: 8.

#### Basic Service

Subscribers: 461.  
Programming (received off-air): WDKY-TV (F,U) Danville; WYMT-TV (C) Hazard; WPXK (X) Jellico; WATE-TV (A), WBIR-TV (N) Knoxville; WKYT-TV (C), WLEX-TV (N) Lexington; WKSO-TV (P) Somerset.  
Programming (via satellite): WGN-TV (I) Chicago; ACTV; C-SPAN; CMT; CNN; Discovery Channel; ESPN; ESPN 2; Fox Family Channel; Fox News Channel; HSN; Headline News; Lifetime; MTV; Nickelodeon; QVC; TBS Superstation; TNN; TNT; TWC; Travel Channel; Trinity Bcstg. Network; USA Cable; VH1.

Fee: \$29.95 installation; \$24.95 monthly; \$3.95 converter.  
**Pay Service 1**  
Pay Units: 70.  
Programming (via satellite): Cinemax.  
Fee: \$9.00 monthly.  
**Pay Service 2**  
Pay Units: 48.  
Programming (via satellite): Disney Channel.  
Fee: \$7.00 monthly.

#### Pay Service 3

Pay Units: 55.  
Programming (via satellite): HBO.  
Fee: \$10.00 monthly.  
Miles of plant: 39.0 (coaxial). Homes passed: 734.  
Regional manager: Arnold Cool.  
Ownership: Mediacom LLC (MSO).

**CARLISLE**—Adelphia Cable, 1615 Foxhaven Dr., Richmond, KY 40475. Phone: 859-624-9666. Fax: 859-624-0060. Counties: Bourbon & Nicholas. Also serves Millersburg, Nicholas County. ICA: KY0203.  
TV Market Ranking: Below 100 (Carlisle, Millersburg, portions of Nicholas County); Outside TV Markets (portions of Nicholas County). Franchise award date: N.A. Franchise expiration date: N.A. Began: January 1, 1979.  
Channel capacity: 28. Channels available but not in use: 3.

#### Basic Service

Subscribers: 1,096.  
Programming (received off-air): WXIX-TV (F) Cincinnati-Newport; WDKY-TV (F,U) Danville; WKLE (P), WKYT-TV (C), WLEX-TV (N), WTVQ-TV (A) Lexington.  
Programming (via satellite): C-SPAN; CNN; Discovery Channel; ESPN; Fox Family Channel; Headline News; Nickelodeon; QVC; TBS Superstation; TWC; USA Cable.  
Fee: \$35.00 installation; \$20.39 monthly.

#### A la Carte 1

Subscribers: N.A.  
Programming (via satellite): CMT; TNN; TNT.  
Fee: N.A.

#### Pay Service 1

Pay Units: 52.  
Programming (via satellite): Disney Channel.  
Fee: \$35.00 installation; \$6.95 monthly.

#### Pay Service 2

Pay Units: 105.  
Programming (via satellite): HBO.  
Fee: \$35.00 installation; \$8.95 monthly.

#### Pay Service 3

Pay Units: 44.  
Programming (via satellite): Showtime.  
Fee: \$35.00 installation; \$9.95 monthly.

#### Pay Service 4

Pay Units: 76.  
Programming (via satellite): TMC.  
Fee: \$35.00 installation; \$9.95 monthly.  
Miles of plant: 25.9 (coaxial). Homes passed: 1,832.

Manager: Wayne Kight. Chief technician: Jack Wheeler. Marketing director: Gene Hardy.  
City fee: 5% of gross.  
Ownership: Adelphia Communications Corp. (MSO).

**CARROLLTON**—Insight Communications, 717 Madison Ave., Covington, IN 41011. Phone: 606-431-0300. Counties: Carroll & Trimble. Also serves Ghent, Trimble County (eastern portion). Plans service to Worthville. ICA: KY0209.  
TV Market Ranking: 38 (portions of Trimble County); Outside TV Markets (Carrollton, Ghent, portions of Trimble County). Franchise award date: N.A. Franchise expiration date: October 18, 2005. Began: September 1, 1969.  
Channel capacity: 38 (not 2-way capable). Channels available but not in use: None.

#### Basic Service

Subscribers: 2,621.  
Programming (received off-air): WTTV (W) Bloomington-Indianapolis; WCPO-TV (A), WKRC-TV (C), WLWT (N) Cincinnati; WXIX-TV (F) Cincinnati-Newport; WAVE (N), WDRB (F), WHAS-TV (A), WLKY-TV (C) Louisville; WKON (P) Owenton; allband FM.  
Programming (via satellite): A & E; C-SPAN; CNBC; CNN; ESPN; Fox Family Channel; Fox Sports Net Ohio; HSN; Headline News; Lifetime; MTV; Nickelodeon; QVC; TBS Superstation; The Inspirational Network; USA Cable.  
Fee: \$35.00 installation; \$20.67 monthly; \$25.00 additional installation.

#### Expanded Basic Service

Subscribers: 2,544.  
Programming (via satellite): Disney Channel.  
Fee: N.A.

#### A la Carte 1

Subscribers: N.A.  
Programming (via satellite): Discovery Channel; TNN; TNT; TWC.  
Fee: N.A.

#### Pay Service 1

Pay Units: 136.  
Programming (via satellite): Cinemax.  
Fee: \$25.00 installation; \$9.95 monthly.

#### Pay Service 2

Pay Units: 190.  
Programming (via satellite): HBO.  
Fee: \$25.00 installation; \$11.95 monthly.

#### Pay Service 3

Pay Units: 249.  
Programming (via satellite): Showtime.  
Fee: \$25.00 installation; \$9.95 monthly.

#### Pay Service 4

Pay Units: 230.  
Programming (via satellite): TMC.  
Fee: \$25.00 installation; \$9.95 monthly.

Miles of plant: 110.2 (coaxial). Homes passed: 3,773.

Chief technician: Jerry Marnell. Marketing director: Keith Burt.  
City fee: 2.2% of gross.  
Ownership: Insight Communications Co. (MSO); AT&T Broadband (MSO).

**CASEY COUNTY (southwestern portion)**—Mediacom, 90 N. Main St., Benton, KY 42025. Phone: 270-527-9939. Fax: 270-527-0813. County: Casey. ICA: KY0144.  
TV Market Ranking: Below 100. Franchise award date: April 17, 1989. Franchise expiration date: N.A. Began: October 1, 1990.  
Channel capacity: 35 (not 2-way capable). Channels available but not in use: 6.

#### Basic Service

Subscribers: 351.  
Programming (received off-air): WBKI-TV (W) Campbellsville; WDKY-TV (F,U) Danville; WKYT-TV (C), WLEX-TV (N), WTVQ-TV (A) Lexington; WDRB (F), WLKY-TV (C) Louisville; WKSO-TV (P) Somerset.  
Programming (via satellite): WGN-TV (I) Chicago; ACTV; CMT; CNN; Discovery Channel; ESPN; Fox Family Channel; Fox News Channel; History Channel; Lifetime; MTV; Nickelodeon; QVC; Sci-Fi Channel; TBS Superstation; TNN; TNT; TWC; Trinity Bcstg. Network; USA Cable.  
Fee: \$29.95 installation; \$24.95 monthly; \$3.95 converter.

#### Pay Service 1

Pay Units: 54.  
Programming (via satellite): HBO.  
Fee: \$10.00 monthly.

#### Pay Service 2

Pay Units: 21.  
Programming (via satellite): Disney Channel.  
Fee: \$7.00 monthly.

Miles of plant: 40.0 (coaxial). Additional miles planned: 4.0 (coaxial). Homes passed: 587.  
Total homes in franchised area: 600.  
Regional manager: Arnold Cool.  
Ownership: Mediacom LLC (MSO).

**CLAY**—Adelphia Communications, Box 1798, 100 Industrial Dr., Owensboro, KY 42302. Phone: 502-926-0202. County: Webster. Also serves Wheatcroft. ICA: KY0133.  
TV Market Ranking: Below 100. Franchise award date: N.A. Franchise expiration date: N.A. Began: June 1, 1982.  
Channel capacity: 36. Channels available but not in use: N.A.

#### Basic Service

Subscribers: 534.  
Programming (received off-air): WAZE-TV (W) Madisonville; WEHT (A), WEVV (C), WFIE-TV (N), WNIN (P), WTVW (F) Evansville; WKMA (P) Madisonville; WPSD-TV (N) Paducah.  
Programming (via satellite): WGN-TV (I) Chicago; AMC; C-SPAN; CMT; Discovery Channel; ESPN; Fox Family Channel; Headline News; Lifetime; MTV; Nickelodeon; TNN; TWC; USA Cable; VH1.  
Fee: \$18.25 monthly.

#### A la Carte 1

Subscribers: 490.  
Programming (via satellite): CNN; TBS Superstation; TNT.  
Fee: \$4.50 monthly (package).

#### Pay Service 1

Pay Units: 75.  
Programming (via satellite): Cinemax.  
Fee: \$10.00 monthly.

#### Pay Service 2

Pay Units: 30.



42302. Phone: 502-926-0202. Fax: 502-685-0854. County: Henderson. Also serves Smith Mills Borough. Plans service to Henderson County (portions). ICA: KY0214.  
TV Market Ranking: 86. Franchise award date: N.A. Franchise expiration date: February 15, 2004. Began: November 1, 1987.  
Channel capacity: N.A. Channels available but not in use: N.A.

#### Basic Service

Subscribers: 630.  
Programming (received off-air): WAZE-TV (W) Madisonville; WEHT (A), WEVV (C), WFIE-TV (N), WNN (P), WTVW (F) Evansville; WKOH (P) Owensboro.  
Programming (via satellite): WGN-TV (I) Chicago; AMC; BET; Discovery Channel; ESPN; Fox Family Channel; Headline News; Nickelodeon; TNN; USA Cable.  
Fee: \$18.25 monthly.

#### A la Carte 1

Subscribers: N.A.  
Programming (via satellite): CNN; TBS Superstation; TNT.  
Fee: \$4.50 monthly.

#### Pay Service 1

Pay Units: 120.  
Programming (via satellite): Cinemax.  
Fee: \$10.00 monthly.

#### Pay Service 2

Pay Units: 30.  
Programming (via satellite): Disney Channel.  
Fee: \$8.50 monthly.

#### Pay Service 3

Pay Units: 150.  
Programming (via satellite): HBO.  
Fee: \$11.00 monthly.

Miles of plant: 55.0 (coaxial). Homes passed: 1,124. Total homes in franchised area: 3,564.

Manager: Scott Douglas. Chief technician: Bud Bristow. Marketing director: Barbara Taylor.  
City fee: 4% of gross.  
Ownership: Adelphia Communications Corp. (MSO).

**COVINGTON**—Insight Communications, 717 Madison Ave., Covington, KY 41012. Phones: 859-431-0300; 859-431-7766. Fax: 859-431-3464. Counties: Boone, Campbell & Kenton. Also serves Alexandria, Bellevue, Boone County, Bromley, Burlington, Camp Springs, Campbell County, Claryville, Cold Spring, Constance, Crescent Park, Crescent Springs, Crestview Hills, Crittenden, Edgewood, Elsmere, Erlanger, Fairview, Florence, Fort Mitchell, Fort Thomas, Fort Wright, Hebron, Highland Heights, Independence, Kenton County, Kenton Vale, Lakeside Park, Latonia Lakes, Ludlow, Melbourne, Morning View, Park Hills, Ridgeview Heights, Ryland Heights, Silver Grove, Southgate, Taylor Mill, Union, Villa Hills, Visalia, Walton, Wilder, Woodlawn. ICA: KY0002.

TV Market Ranking: 17. Franchise award date: December 1, 1980. Franchise expiration date: N.A. Began: January 1, 1981.

Channel capacity: 82 (operating 2-way). Channels available but not in use: 7.

**Note:** Subscribers, pay units, miles of plant, homes passed & total homes in franchised area include figures for Newport, KY.

#### Basic Service

Subscribers: 70,400.  
Programming (received off-air): WCET (P), WCPO-TV (A), WKRC-TV (C), WLWT (N), WSTR-TV (W) Cincinnati; WXIX-TV (F) Cincinnati-Newport; WCVN (P) Covington; WPTO (P) Oxford.  
Programming (via satellite): WGN-TV (I) Chicago; A & E; AMC; C-SPAN; CNN; Dis-

covery Channel; Disney Channel; ESPN; FX; Fox Family Channel; Headline News; Lifetime; MSNBC; Nickelodeon; Sneak Prevue; TBS Superstation; TNT; TV Guide Channel; TWC; USA Cable.

Current origination: Public access; educational access; government access; religious access; leased access.  
Fee: \$15.00 installation; \$11.70 monthly; \$15.00 additional installation.

#### Expanded Basic Service

Subscribers: 68,250.  
Programming (via satellite): Animal Planet; BET; C-SPAN 2; CMT; CNBC; Cartoon Network; Comedy Central; E!; ESPN 2; EWTN; Fox News Channel; Fox Sports Net Ohio; Golf Channel; HGTV; HSN; Hallmark Channel; History Channel; MTV; Pax Net; QVC; Sci-Fi Channel; TLC; TNN; Travel Channel; VH1.

Fee: \$14.29 monthly.

#### Pay Service 1

Pay Units: 7,494.  
Programming (via satellite): Cinemax.  
Fee: \$10.95 monthly.

#### Pay Service 2

Pay Units: 5,215.  
Programming (via satellite): Starz!; The New Encore.  
Fee: \$6.95 monthly.

#### Pay Service 3

Pay Units: 12,663.  
Programming (via satellite): HBO.  
Fee: \$10.95 monthly.

#### Pay Service 4

Pay Units: 8,399.  
Programming (via satellite): TMC.  
Fee: \$10.95 monthly.

#### Pay Service 5

Pay Units: 7,053.  
Programming (via satellite): Showtime.  
Fee: \$10.95 monthly.

#### Pay-Per-View

Addressable homes: 29,100.  
Hot Choice; IN DEMAND.

#### Internet Service

Operational: Yes.  
Fee: \$49.95 installation; \$29.95-\$39.95 monthly.

Miles of plant: 1,450.0 (coaxial); 136.0 (fiber optic). Homes passed: 118,000.

Regional director: Michael Withiam. Regional operations manager: Austin Cross. Program director: Denis Burke. Marketing director: Angie Brugger. Customer service manager: Jan Snider.

Franchise fee: 5% of gross.

Ownership: Insight Communications Co. (MSO); AT&T Broadband (MSO).

**CRAB ORCHARD**—Wilcop Cable TV, Box 558, Brodhead, KY 40409. Phone: 606-758-8320. County: Lincoln. ICA: KY0175.

TV Market Ranking: Below 100. Franchise award date: N.A. Franchise expiration date: January 1, 2000. Began: January 1, 1980.  
Channel capacity: 12. Channels available but not in use: 4.

#### Basic Service

Subscribers: N.A.  
Programming (received off-air): WKLE (P), WKYT-TV (C), WLEX-TV (N), WTVQ-TV (A) Lexington; WHAS-TV (A) Louisville.  
Programming (via satellite): WGN-TV (I) Chicago; ESPN; TBS Superstation.  
Fee: \$15.00 installation; \$8.00 monthly.

Miles of plant: 4.0 (coaxial). Homes passed: 300.

Manager: Johnny Wilcop.

City fee: None.

Ownership: Wilcop Cable TV (MSO).

**CRITTENDEN**—Insight Communications, 717 Madison Ave., Covington, KY 41011. Phone: 859-431-0300. County: Grant. Also serves Dry Ridge, Grant County. ICA: KY0068.

TV Market Ranking: 17 (Crittenden, Dry Ridge, portions of Grant County); Below 100 (portions of Grant County). Franchise award date: April 2, 1985. Franchise expiration date: April 2, 2000. Began: February 1, 1986.

Channel capacity: 40. Channels available but not in use: 16.

#### Basic Service

Subscribers: 7,000.  
Programming (received off-air): WCET (P), WCPO-TV (A), WKRC-TV (C), WLWT (N), WSTR-TV (W) Cincinnati; WXIX-TV (F) Cincinnati-Newport; WCVN (P) Covington; WKYT-TV (C) Lexington; WDRB (F) Louisville.

Fee: \$30.00 installation; \$9.95 monthly; \$3.00 converter; \$10.00 additional installation.

#### Expanded Basic Service

Subscribers: N.A.  
Programming (via satellite): WGN-TV (I) Chicago; A & E; CNN; Discovery Channel; ESPN; Fox Family Channel; HSN; Lifetime; MTV; Nickelodeon; TBS Superstation; TNN; TNT; TWC; USA Cable.  
Fee: \$20.00 installation; \$4.00 monthly.

#### Pay Service 1

Pay Units: N.A.  
Programming (via satellite): Cinemax; Disney Channel; HBO; Showtime.  
Fee: \$20.00 installation; \$6.95 monthly (Disney). \$9.95 monthly (Cinemax, HBO or Showtime).

#### Internet Service

Operational: Yes.  
Fee: \$49.95 installation; \$29.95-\$39.95 monthly.

Miles of plant: 45.0 (coaxial).

Manager: Sam Johnston. Chief technician: Gerald Long. Marketing director: Rick Edwards.

County fee: 3% of gross.

Ownership: Insight Communications Co. (MSO); AT&T Broadband (MSO).

**CROMWELL**—Adelphia Communications, 3416 S.R. 132, Amelia, OH 45102. Phone: 888-242-3635. County: Ohio. ICA: KY0215.  
TV Market Ranking: Below 100. Franchise award date: N.A. Franchise expiration date: N.A. Began: March 1, 1990.

Channel capacity: 36. Channels available but not in use: 6.

#### Basic Service

Subscribers: 53.  
Programming (received off-air): WBKO (A), WKGB-TV (P) Bowling Green; WEHT (A), WEVV (C), WFIE-TV (N) Evansville.  
Programming (via satellite): WGN-TV (I) Chicago; A & E; AMC; CMT; CNN; Discovery Channel; ESPN; Fox Family Channel; Showtime; TBS Superstation; TNT; USA Cable.  
Fee: \$17.95 monthly.

Miles of plant: 3.0 (coaxial). Homes passed: 146.

Manager: Art Loescher. Chief technician: Michael Buckles. Marketing director: Josh Thackery.

Ownership: Adelphia Communications Corp. (MSO).

**CUMBERLAND**—Charter Communications, 5026 S. Hwy. 27, Somerset, KY 42501. Phone: 606-678-3035. Fax: 606-679-7832. County: Harlan. Also serves Blair, Harlan County, Hiram. ICA: KY0075.

TV Market Ranking: Below 100 (Blair, Cumberland, portions of Harlan County, Hiram); Outside TV Markets (portions of Harlan County). Franchise award date: N.A. Franchise expiration date: January 1, 2000. Began: January 1, 1949.

Channel capacity: 35 (not 2-way capable). Channels available but not in use: None.

#### Basic Service

Subscribers: 1,226.  
Programming (received off-air): WCYB-TV (N) Bristol-Kingsport; WEMT (F) Greeneville; WKHA (P), WYMT-TV (C) Hazard; WJHL-TV (C) Johnson City; WKPT-TV (A) Kingsport; WBIR-TV (N), WVLT-TV (C) Knoxville; WKYT-TV (C), WLEX-TV (N), WTVQ-TV (A) Lexington; allband FM.  
Programming (via satellite): WGN-TV (I) Chicago; A & E; AMC; CMT; Discovery Channel; ESPN; Lifetime; MTV; Nickelodeon; QVC; Sci-Fi Channel; TBS Superstation; TNN; VH1.

Current origination: Public access.  
Fee: \$25.00 installation; \$21.57 monthly; \$3.00 converter; \$15.00 additional installation.

#### Expanded Basic Service

Subscribers: 1,186.  
Programming (via satellite): CNN; Disney Channel; Fox Family Channel; Headline News; TNT; TWC; USA Cable.  
Fee: \$7.23 monthly.

#### Pay Service 1

Pay Units: 72.  
Programming (via satellite): Cinemax.  
Fee: \$15.00 installation; \$10.95 monthly.

#### Pay Service 2

Pay Units: 72.  
Programming (via satellite): HBO.  
Fee: \$15.00 installation; \$11.95 monthly.

#### Internet Service

Operational: No.  
Miles of plant: 38.0 (coaxial). Homes passed: 2,200.

Manager: Dave Hudson. Chief technician: Larry Gregory.

Franchise fee: 5% of gross.

Ownership: Charter Communications Inc. (MSO).

**CUTSHIN**—Craft Cable Service, Box 275, H.C. 64, Yeaddiss, KY 41777. Phone: 606-279-4478. County: Leslie. Also serves Smilax. ICA: KY0217.

TV Market Ranking: Below 100. Franchise award date: N.A. Franchise expiration date: N.A. Began: January 1, 1978.

Channel capacity: 12. Channels available but not in use: N.A.

#### Basic Service

Subscribers: N.A.  
Programming (received off-air): WCYB-TV (N) Bristol-Kingsport; WYMT-TV (C) Hazard; WJHL-TV (C) Johnson City; WKPT-TV (A) Kingsport; WKYT-TV (C) Lexington.  
Fee: N.A.

Ownership: Archilles Craft.

**CYNTHIANA**—Adelphia Cable, Box 159, Richmond, KY 40476-0159. Phone: 800-274-5152. County: Harrison. ICA: KY0051.

TV Market Ranking: Below 100. Franchise award date: N.A. Franchise expiration date: November 26, 2000. Began: March 13, 1972.

Channel capacity: 80. Channels available but not in use: 35.

#### Basic Service

Subscribers: 2,567.  
Programming (received off-air): WCPO-TV (A), WKRC-TV (C), WLWT (N) Cincinnati; WXIX-TV (F) Cincinnati-Newport; WDKY-TV

(F,U) Danville; WKLE (P), WKYT-TV (C), WLEX-TV (N), WTVQ-TV (A) Lexington. Programming (via satellite): WGN-TV (I) Chicago; A & E; C-SPAN; CNN; E!; ESPN; ESPN 2; Fox Family Channel; Headline News; MTV; Nickelodeon; QVC; Sci-Fi Channel; TBS Superstation; TCM; TWC; Trinity Bcstg. Network; USA Cable; VHT. Fee: \$20.00 installation; \$21.38 monthly.

## Expanded Basic Service

Subscribers: 2,355. Programming (via satellite): Disney Channel. Fee: N.A.

## A la Carte 1

Subscribers: N.A. Programming (via satellite): CMT; Discovery Channel; TNN; TNT. Fee: N.A.

## Pay Service 1

Pay Units: 107. Programming (via satellite): Cinemax. Fee: \$9.95 monthly.

## Pay Service 2

Pay Units: 219. Programming (via satellite): HBO. Fee: \$20.00 installation; \$10.50 monthly.

## Pay Service 3

Pay Units: 158. Programming (via satellite): TMC. Fee: \$9.95 monthly.

## Pay Service 4

Pay Units: 138. Programming (via satellite): Showtime. Fee: N.A.

## Pay-Per-View

Addressable homes: 666. Miles of plant: 54.5 (coaxial). Additional miles planned: 1.0 (coaxial). Homes passed: 3,846. Chief technician: Jerry Marnell. Marketing director: Keith Burt. Franchise fee: 3% of gross. Ownership: Adelphia Communications Corp. (MSO).

**DANVILLE**—Adelphia Communications, Box 727, 1615 Foxhaven Dr., Richmond, KY 40475. Phones: 606-734-2305; 800-274-5152. Counties: Boyle & Lincoln. Also serves Boyle County (portions), Junction City. ICA: KY0024.

TV Market Ranking: Below 100. Franchise award date: February 8, 1985. Franchise expiration date: N.A. Began: February 8, 1985. Channel capacity: 62 (operating 2-way). Channels available but not in use: 24.

## Basic Service

Subscribers: 6,227. Programming (received off-air): WBKI-TV (W) Campbellsville; WDKY-TV (F,U) Danville; WKLE (P), WKYT-TV (C), WLEX-TV (N), WTVQ-TV (A) Lexington; WAVE (N), WHAS-TV (A) Louisville.

Programming (via satellite): WGN-TV (I) Chicago; A & E; AMC; BET; C-SPAN; CMT; CNBC; CNN; Cartoon Network; Comedy Central; Discovery Channel; ESPN; Fox Family Channel; Fox Sports Net Ohio; HSN; Headline News; Lifetime; MTV; Nickelodeon; TBS Superstation; TNN; TNT; TWC; Travel Channel; USA Cable; VHT. Current origins: Public access; educational access; leased access; library access.

Fee: \$20.00 installation (aerial), \$45.00 (underground); \$10.28 monthly; \$15.00 additional installation.

## Pay Service 1

Pay Units: N.A. Programming (via satellite): Cinemax; Disney Channel; HBO; Showtime.

Fee: \$9.50 monthly (Disney), \$9.95 monthly (Cinemax, HBO or Showtime).

## Pay-Per-View

Special events. Miles of plant: 180.0 (coaxial). Homes passed: 8,116. Total homes in franchised area: 8,116.

Manager: Allen Carpenter. Chief technician: Tommy Anness.

City fee: 5% of gross. Ownership: Adelphia Communications Corp. (MSO).

**DAWSON SPRINGS**—Insight Communications, 116 S. Main St., Dawson Springs, KY 42408-1750. Phone: 502-797-5061. Counties: Caldwell & Hopkins. Also serves Caldwell County, Hopkins County, St. Charles. ICA: KY0069.

TV Market Ranking: 69 (portions of Caldwell County); 86 (portions of Hopkins County); Below 100 (portions of Caldwell County, Dawson Springs, portions of Hopkins County, St. Charles). Franchise award date: N.A. Franchise expiration date: N.A. Began: April 1, 1969.

Channel capacity: 35. Channels available but not in use: None.

## Basic Service

Subscribers: 1,854. Programming (received off-air): WAZE-TV (W) Madisonville; WEHT (A), WEVV (C), WFIE-TV (N), WNN (P), WTVW (F) Evansville; WKAG-LP (I) Hopkinsville; WKMA (P) Madisonville; WTVF (C) Nashville; WPSD-TV (N) Paducah; allband FM.

Programming (via satellite): WGN-TV (I) Chicago; C-SPAN; CNBC; CNN; Discovery Channel; Fox Family Channel; Headline News; Lifetime; MTV; Nickelodeon; QVC; TBS Superstation; TNN; TWC. Fee: \$35.00 installation; \$8.76 monthly; \$2.00 converter.

## Expanded Basic Service

Subscribers: N.A. Programming (via satellite): AMC; Court TV; ESPN; TNT; USA Cable. Fee: \$10.79 monthly.

## Pay Service 1

Pay Units: N.A. Programming (via satellite): Cinemax. Fee: \$14.95 installation; \$10.95 monthly (Disney), \$11.95 monthly (Cinemax or Showtime), \$12.25 monthly (HBO).

Miles of plant: 99.4 (coaxial). Homes passed: 2,444. Total homes in franchised area: 2,943.

Manager: Delores Gatlin. Chief technician: Larry Wathen.

City fee: 3% of gross. Ownership: Insight Communications Co. (MSO); AT&T Broadband (MSO).

**DIXON**—Adelphia Communications, Box 1798, 100 Industrial Dr., Owensboro, KY 42302. Phone: 502-926-0202. Fax: 502-685-0854. County: Webster. ICA: KY0218.

TV Market Ranking: 86. Franchise award date: October 12, 1987. Franchise expiration date: October 12, 2002. Began: N.A.

Channel capacity: N.A. Channels available but not in use: N.A.

## Basic Service

Subscribers: 240. Programming (received off-air): WAZE-TV (W) Madisonville; WEHT (A), WEVV (C), WFIE-TV (N), WNN (P), WTVW (F) Evansville; WKMA (P) Madisonville. Programming (via satellite): WGN-TV (I) Chicago; A & E; AMC; CMT; Discovery Channel; ESPN; Fox Family Channel;

Headline News; Lifetime; Nickelodeon; TNN; TWC; USA Cable. Fee: \$18.25 monthly.

## A la Carte 1

Subscribers: 200. Programming (via satellite): CNN; TBS Superstation; TNT. Fee: \$4.50 monthly (package).

## Pay Service 1

Pay Units: 45. Programming (via satellite): HBO. Fee: \$11.00 monthly.

## Pay Service 2

Pay Units: 30. Programming (via satellite): TMC. Fee: \$10.00 monthly.

Miles of plant: 9.0 (coaxial). Homes passed: 398. Total homes in franchised area: 885. Manager: Scott Douglas. Chief technician: Bud Bristow. Marketing director: Barbara Taylor. Franchise fee: 3% of basic. Ownership: Adelphia Communications Corp. (MSO).

**DUNMOR**—Adelphia Communications, Main at Water St., Coudersport, PA 16195. Phone: 888-242-3635. Counties: Logan & Muhlenberg. Also serves Lake Malone, Lewisburg, Muhlenberg County (southern portion), Penrod. ICA: KY0248.

TV Market Ranking: Below 100. Franchise award date: N.A. Franchise expiration date: N.A. Began: N.A.

Channel capacity: 40 (not 2-way capable). Channels available but not in use: 19.

## Basic Service

Subscribers: 162. Programming (received off-air): WBKO (A) Bowling Green; WEHT (A), WFIE-TV (N) Evansville; WKMA (P) Madisonville; WSMV (N), WTVF (C), WZTV (F) Nashville. Programming (via satellite): WGN-TV (I) Chicago; A & E; CNN; Discovery Channel; Disney Channel; ESPN; Fox Family Channel; Great American Country; TBS Superstation; TLC; TNN; TNT; Trinity Bcstg. Network; USA Cable. Fee: \$25.00 installation; \$25.95 monthly.

## Pay Service 1

Pay Units: 18. Programming (via satellite): Showtime. Fee: \$9.95 monthly.

Miles of plant: 16.0 (coaxial). Homes passed: 197.

Manager: Art Loesch. Chief technician: Mike Buckles. Program director: Jeff Abbas. Marketing director: Debi Blattmann.

Ownership: Adelphia Communications Corp. (MSO).

**EDDYVILLE**—Galaxy Cablevision, 1718 Barlow Rd., Wickliffe, KY 42087. Phone: 800-365-6988. Fax: 502-335-5259. Counties: Livingston & Lyon. Also serves Grand Rivers, Kuttawa, Lake City, Livingston County (portions), Misland, Smithland. ICA: KY0255.

TV Market Ranking: 69. Franchise award date: N.A. Franchise expiration date: November 1, 2004. Began: N.A.

Channel capacity: 36. Channels available but not in use: None.

## Basic Service

Subscribers: 2,294. Programming (received off-air): KBSI (F), KFVS-TV (C) Cape Girardeau; WSIL-TV (A) Harrisburg; WKMA (P) Madisonville; WTCT (I) Marion; WPSD-TV (N) Paducah. Programming (via satellite): WGN-TV (I) Chicago; C-SPAN; CMT; CNBC; CNN; Discovery Channel; Disney Channel; ESPN; Fox Family Channel; HSN; Headline News; Lifetime; MTV; Nickelodeon; TBS

Superstation; TCM; TLC; TNN; TNT; TWC; Travel Channel; USA Cable.

Fee: \$30.00 installation; \$22.20 monthly.

## Pay Service 1

Pay Units: N.A. Programming (via satellite): Cinemax; HBO; Showtime; TMC; The New Encore. Fee: N.A.

Homes passed: 3,125.

Ownership: Galaxy Cablevision (MSO).

**EDMONTON**—Mediacom, 90 N. Main St., Benton, KY 42025. Phone: 502-527-9939. Fax: 502-527-0813. County: Metcalfe. Also serves Summer Shade. ICA: KY0103.

TV Market Ranking: Below 100. Franchise award date: N.A. Franchise expiration date: January 8, 2000. Began: N.A.

Channel capacity: 40. Channels available but not in use: 5.

## Basic Service

Subscribers: 1,315. Programming (received off-air): WBKO (A), WKYT-TV (P) Bowling Green; WBKI-TV (W) Campbellsville; WKYT-TV (C) Lexington; WDRB (F), WHAS-TV (A), WLKY-TV (C) Louisville; WSMV (N), WTVF (C), WZTV (F) Nashville; WKSO-TV (P) Somerset.

Programming (via satellite): WGN-TV (I) Chicago; C-SPAN; CMT; CNN; Discovery Channel; ESPN; Fox Family Channel; HSN; Headline News; Lifetime; MTV; Nickelodeon; QVC; TBS Superstation; TNN; TNT; TWC; Trinity Bcstg. Network; USA Cable. Fee: \$36.95 installation; \$19.32 monthly.

## Pay Service 1

Pay Units: 293. Programming (via satellite): Disney Channel. Fee: \$9.00 monthly.

## Pay Service 2

Pay Units: 297. Programming (via satellite): HBO. Fee: \$10.50 monthly.

## Pay Service 3

Pay Units: 189. Programming (via satellite): TMC. Fee: \$10.50 monthly.

## Pay Service 4

Pay Units: 149. Programming (via satellite): Cinemax. Fee: \$10.50 monthly.

## Pay Service 5

Pay Units: 234. Programming (via satellite): Showtime. Fee: \$10.50 monthly.

Miles of plant: 67.0 (coaxial). Homes passed: 1,375.

Manager: Gene Brock. County fee: 3% of gross. Ownership: Mediacom LLC (MSO).

**ELIZABETHTOWN**—Comcast Cablevision of the South, Box 462, 2919 Ring Rd., Elizabethtown, KY 42701. Phone: 270-765-2731. Fax: 502-737-3379. County: Hardin. Also serves Radcliff, Vine Grove. ICA: KY0012.

TV Market Ranking: 38 (Radcliff, Vine Grove); Below 100 (Elizabethtown). Franchise award date: October 18, 1965. Franchise expiration date: October 15, 2000. Began: February 10, 1965.

Channel capacity: 54 (2-way capable). Channels available but not in use: None.

## Basic Service

Subscribers: 15,418; Commercial subscribers: 167. Programming (received off-air): WBKO (A) Bowling Green; WBKI-TV (W) Campbellsville; WKZT-TV (P)

Elizabethtown; WKYT-TV (C) Lexington; WAVE (N), WBNA (W), WDRB (F), WHAS-TV (A), WKPC-TV (P), WLKY-TV (C) Louisville; WFTE (U) Salem; allband FM. Programming (via satellite): WGN-TV (I) Chicago; C-SPAN; C-SPAN 2; Fox Family Channel; QVC; TBS Superstation; TWC. Current originations: Public access; educational access.

Fee: \$19.81 installation; \$11.94 monthly.

#### Expanded Basic Service

Subscribers: 14,635.

Programming (via satellite): A & E; AMC; BET; CMT; CNBC; CNN; Discovery Channel; E!; ESPN; ESPN 2; Food Network; Fox Sports Net South; HGTV; Hallmark Channel; Headline News; Lifetime; MSNBC; MTV; Nickelodeon; Sci-Fi Channel; TLC; TNN; TNT; TV Guide Channel; USA Cable; VH1. Fee: \$14.35 monthly.

#### Pay Service 1

Pay Units: 685.

Programming (via satellite): Cinemax. Fee: \$4.85 installation; \$8.69 monthly.

#### Pay Service 2

Pay Units: 1,516.

Programming (via satellite): Disney Channel. Fee: \$7.72 monthly.

#### Pay Service 3

Pay Units: 2,351.

Programming (via satellite): HBO (multiplexed). Fee: \$10.67 monthly.

#### Pay Service 4

Pay Units: 2,242.

Programming (via satellite): Showtime. Fee: \$8.69 monthly.

#### Pay Service 5

Pay Units: 2,236.

Programming (via satellite): TMC. Fee: \$8.69 monthly.

#### Pay-Per-View

Addressable homes: 4,189.

Action Pay-Per-View: IN DEMAND.

#### Internet Service

Operational: Planned.

Miles of plant: 448.0 (coaxial); 22.0 (fiber optic). Total homes in franchised area: 16,000. Manager: Doug McMillin. Plant manager: Joe Dixon. Business manager: Linda Talley. City fee: 3% of gross. Ownership: Comcast Cable Communications Inc. (MSO).

**ELKHORN CITY**—Tele-Media Co. of KVV, Box 3008, Pikeville, KY 41501. Phone: 606-432-0930. County: Pike. Also serves Allegheny, Elkhorn Creek, Pike County (portions), Pikeville, South Pikeville. ICA: KY0059.

TV Market Ranking: Below 100 (portions of Pike County); Outside TV Markets (Allegheny, Elkhorn City, Elkhorn Creek, portions of Pike County, Pikeville, South Pikeville). Franchise award date: December 3, 1991. Franchise expiration date: December 3, 2006. Began: June 1, 1958.

Channel capacity: 24 (not 2-way capable). Channels available but not in use: N.A.

#### Basic Service

Subscribers: 7,648.

Programming (received off-air): WOWK-TV (C), WSZA-TV (N) Charleston-Huntington; WYMT-TV (C) Hazard; WKPT-TV (A) Kingsport; WKPI (P) Pikeville; allband FM. Programming (via satellite): WGN-TV (I) Chicago; Discovery Channel; Fox Family Channel; Headline News; QVC; TBS Superstation.

Current originations: Public access; educational access; government access.

Fee: \$43.00 installation (aerial), \$62.00 (underground); \$11.54 monthly.

#### Expanded Basic Service

Subscribers: 7,549.

Programming (via satellite): CMT; CNN; ESPN; MTV; Nickelodeon; TNN; TNT; USA Cable. Fee: \$9.81 monthly.

#### Pay Service 1

Pay Units: 644.

Programming (via satellite): Cinemax. Fee: \$25.00 installation; \$9.00 monthly.

#### Pay Service 2

Pay Units: 531.

Programming (via satellite): Disney Channel. Fee: \$25.00 installation; \$7.00 monthly.

#### Pay Service 3

Pay Units: 694.

Programming (via satellite): HBO. Fee: \$25.00 installation; \$10.00 monthly.

#### Pay Service 4

Pay Units: 403.

Programming (via satellite): TMC. Fee: \$25.00 installation; \$10.00 monthly.

#### Internet Service

Operational: No.

Miles of plant: 237.0 (coaxial). Homes passed: 9,328.

Manager: Carol Adkins. Chief technician: Ralph Thacker.

County fee: 3% of basic.

Ownership: Tele-Media Corp. (MSO).

**ELKTON**—Mediacom, 90 N. Main St., Benton, KY 42025. Phone: 502-527-9939. Fax: 502-527-0813. County: Todd. ICA: KY0132.

TV Market Ranking: Outside TV Markets. Franchise award date: N.A. Franchise expiration date: N.A. Began: May 13, 1983.

Channel capacity: 40. Channels available but not in use: 13.

#### Basic Service

Subscribers: 505.

Programming (received off-air): WBKO (A) Bowling Green; WKAG-LP (I) Hopkinsville; WKMA (P) Madisonville; WKRN-TV (A), WNPT (P), WSMV (N), WTVF (C), WUXP (U), WZTV (F) Nashville.

Programming (via satellite): WGN-TV (I) Chicago; CMT; CNN; Discovery Channel; ESPN; Fox Family Channel; Hallmark Channel; MTV; Nickelodeon; QVC; TBS Superstation; TNN; TNT; USA Cable. Fee: \$36.95 installation; \$17.95 monthly.

#### Pay Service 1

Pay Units: 135.

Programming (via satellite): Disney Channel. Fee: \$9.00 monthly.

#### Pay Service 2

Pay Units: 81.

Programming (via satellite): TMC. Fee: \$10.50 monthly.

#### Pay Service 3

Pay Units: 130.

Programming (via satellite): Showtime. Fee: \$10.50 monthly.

#### Pay Service 4

Pay Units: 62.

Programming (via satellite): Cinemax. Fee: \$10.50 monthly.

#### Pay Service 5

Pay Units: 131.

Programming (via satellite): HBO. Fee: \$10.50 monthly.

Miles of plant: 26.0 (coaxial); None (fiber optic). Homes passed: 745.

Manager: Gene Brock. Chief technician: Bruce Sears.

City fee: 3% of basic.

Ownership: Mediacom LLC (MSO).

**EMINENCE**—Cencom of Kentucky, Suite 103, 2351 Nelson Miller Pkwy., Louisville, KY 40223. Phone: 502-253-4100. Counties: Henry & Shelby. Also serves New Castle, Pleasureville. ICA: KY0084.

TV Market Ranking: 38. Franchise award date: N.A. Franchise expiration date: N.A. Began: August 1, 1983.

Channel capacity: 35 (operating 2-way). Channels available but not in use: 8.

#### Basic Service

Subscribers: N.A.

Programming (received off-air): WCPQ-TV (A), WLWT (N) Cincinnati; WKLE (P), WKYT-TV (C), WLEX-TV (N), WTVQ-TV (A) Lexington; WAVE (N), WHAS-TV (A), WKPC-TV (P), WLKY-TV (C) Louisville. Fee: \$30.00 installation; \$15.95 monthly.

#### Expanded Basic Service

Subscribers: N.A.

Programming (via satellite): WGN-TV (I) Chicago; ESPN; Fox Family Channel; MTV; TNT. Fee: \$12.50 installation; \$4.50 monthly.

#### Pay Service 1

Pay Units: N.A.

Programming (via satellite): Cinemax; Disney Channel; HBO; Showtime; TMC. Fee: \$7.50 installation; \$7.95 monthly (Disney), \$10.50 monthly (Cinemax, HBO, Showtime or TMC).

Miles of plant: 51.0 (coaxial). Homes passed: 1,799. Total homes in franchised area: 1,799.

Manager: Dave Troxell. Chief technician: Larry Ross.

Ownership: Charter Communications Inc. (MSO).

**EOLIA**—Charter Communications, 1046 Pike St., Milton, WV 25541. Phone: 304-472-4193. Fax: 304-472-0756. Counties: Leslie, Letcher & Owsley, KY; Wise, VA. Also serves Barlow, Bottom, Collier Creek, Eversole, Gibbo, Lewis Creek, Oven Fork, Partridge, Rado Hollow, Roberts Branch, KY; Wise County (northern portion), VA. ICA: KY0127.

TV Market Ranking: Below 100. Franchise award date: N.A. Franchise expiration date: N.A. Began: January 1, 1975.

Channel capacity: 37 (not 2-way capable). Channels available but not in use: 2.

#### Basic Service

Subscribers: 409.

Programming (received off-air): WCYB-TV (N) Bristol-Kingsport; WLFG (I) Grundy; WKHA (P), WYMT-TV (C) Hazard; WKPT-TV (A) Kingsport; WBSN-TV (P) Norton.

Programming (via satellite): WGN-TV (I) Chicago; Animal Planet; Fox Family Channel; FoxNet; HSN; TBS Superstation. Fee: \$47.50 installation; \$11.08 monthly; \$0.73 converter.

#### Expanded Basic Service

Subscribers: N.A.

Programming (via satellite): A & E; AMC; Bravo; C-SPAN; CMT; CNN; Discovery Channel; E!; ESPN; Headline News; Lifetime; MTV; Nickelodeon; Sci-Fi Channel; TLC; TNN; TNT; Trinity Bcstg. Network; USA Cable; VH1. Fee: \$17.37 monthly.

#### Pay Service 1

Pay Units: N.A.

Programming (via satellite): Cinemax; Disney Channel; HBO. Fee: \$4.95 monthly (Disney), \$7.99 monthly (Cinemax), \$11.99 monthly (HBO).

Miles of plant: 11.0 (coaxial). Homes passed: 794.

Regional manager: Willy Critchfield. Plant manager: Garry Lucas. Marketing director: Kenny Phillips.

Ownership: Charter Communications Inc. (MSO).

**EUBANK**—Charter Communications, 5026 S. Hwy. 27, Somerset, KY 42501. Phone: 606-678-3035. Fax: 606-679-7832. Counties: Lincoln & Pulaski. Also serves Lincoln County, Pulaski County, Waynesburg. ICA: KY0111.

TV Market Ranking: Below 100 (Eubank, Lincoln County, portions of Pulaski County, Waynesburg); Outside TV Markets (portions of Pulaski County). Franchise award date: September 6, 1983. Franchise expiration date: N.A. Began: December 14, 1983.

Channel capacity: 35 (operating 2-way). Channels available but not in use: 1.

#### Basic Service

Subscribers: 861.

Programming (received off-air): WBKI-TV (W) Campbellsville; WDKY-TV (F,U) Danville; WKYT-TV (C), WLEX-TV (N), WTVQ-TV (A) Lexington; WKSO-TV (P) Somerset.

Programming (via satellite): A & E; C-SPAN; CMT; CNN; E!; ESPN; HSN; Headline News; MTV; Nickelodeon; QVC; TNN; TNT; The Inspirational Network; Trinity Bcstg. Network; VH1. Fee: \$50.00 installation; \$18.84 monthly.

**Expanded Basic Service**

Subscribers: 833.

Programming (via satellite): Fox Family Channel; Sci-Fi Channel; TWC; USA Cable. Fee: \$3.23 monthly.

#### Expanded Basic Service 2

Subscribers: 810.

Programming (via satellite): WGN-TV (I) Chicago; Disney Channel; History Channel; TBS Superstation. Fee: \$5.53 monthly.

#### Pay Service 1

Pay Units: 115.

Programming (via satellite): HBO. Fee: \$15.00 installation; \$11.95 monthly.

#### Pay Service 2

Pay Units: 60.

Programming (via satellite): Cinemax. Fee: \$15.00 installation; \$10.95 monthly.

#### Pay Service 3

Pay Units: 45.

Programming (via satellite): TMC. Fee: \$15.00 installation; \$10.95 monthly.

#### Internet Service

Operational: No.

Miles of plant: 66.0 (coaxial). Homes passed: 1,286. Total homes in franchised area: 1,700.

Manager: Dave Hudson. Chief technician: Larry Gregory.

Franchise fee: 3% of gross.

Ownership: Charter Communications Inc. (MSO).

**EVARTS**—Evarts TV Inc., Box 8, 118 Yocum St., Evarts, KY 40828. Phone: 606-837-2505. County: Harlan. Also serves Harlan County (unincorporated areas). ICA: KY0135.

TV Market Ranking: Below 100. Franchise award date: N.A. Franchise expiration date: N.A. Began: June 1, 1987.

Channel capacity: 36. Channels available but not in use: 7.

#### Basic Service

Subscribers: 750.

Programming (received off-air): WLJC-TV (T) Beattyville; WEMT (F) Greeneville; WKHA (P), WYMT-TV (C) Hazard; WATE-TV (A), WBIR-TV (N), WTNZ (F), WVLT-TV (C)

Knoxville; WKYT-TV (C), WLEX-TV (N), WTVQ-TV (A) Lexington.  
 Programming (via satellite): WGN-TV (I) Chicago; CMT; CNN; Discovery Channel; ESPN; Fox Family Channel; HGTV; Nickelodeon; Sci-Fi Channel; TBS Superstation; TNN; TNT; USA Cable.  
 Current originations: Educational access.  
 Fee: \$40.00 installation; \$12.00 monthly.

**Pay Service 1**

Pay Units: N.A.  
 Programming (via satellite): Disney Channel; HBO.  
 Fee: \$7.00 monthly (Disney), \$10.00 monthly (HBO).

Miles of plant: 25.0 (coaxial).  
 Manager: Jim Ball. Chief technician: Clayton Sparks.  
 Ownership: Garfield McClain.

**FALLSBURG**—Charter Communications, 1046 Pike St., Milton, WV 25541. Phone: 304-472-4193. Fax: 304-472-0756. County: Lawrence. ICA: KY0166.

TV Market Ranking: 36. Franchise award date: N.A. Franchise expiration date: N.A. Began: N.A.

Channel capacity: 25 (not 2-way capable).  
 Channels available but not in use: 1.

**Basic Service**

Subscribers: 208.  
 Programming (received off-air): WTSF (I) Ashland; WCHS-TV (A), WOWK-TV (C), WSAZ-TV (N), WVAH-TV (F,U) Charleston-Huntington; WYMT-TV (C) Hazard; WKMR (P) Morehead.  
 Programming (via satellite): WGN-TV (I) Chicago; A & E; AMC; CMT; CNN; Discovery Channel; Disney Channel; ESPN; Fox Family Channel; Nickelodeon; TBS Superstation; TNN; TNT; Trinity Bcstg. Network; USA Cable.  
 Fee: \$47.50 installation; \$10.95 monthly; \$0.73 converter.

**Pay Service 1**

Pay Units: N.A.  
 Programming (via satellite): Cinemax; HBO.  
 Fee: \$7.99 monthly (Cinemax), \$11.99 monthly (HBO).

**Internet Service**

Operational: No.  
 Miles of plant: 24.0 (coaxial). Homes passed: 384.

Regional manager: Willy Critchfield. Plant manager: Garry Lucas. Marketing director: Kenny Phillips.  
 Ownership: Charter Communications Inc. (MSO).

**FALMOUTH**—Insight Communications, 717 Madison Ave., Covington, KY 41011. Phone: 606-431-0300. County: Pendleton. Also serves Butler. ICA: KY0087.

TV Market Ranking: 17. Franchise award date: N.A. Franchise expiration date: N.A. Began: September 1, 1986.

Channel capacity: 37 (not 2-way capable).  
 Channels available but not in use: None.

**Basic Service**

Subscribers: 1,045.  
 Programming (received off-air): WCPO-TV (A), WKRC-TV (C), WLWT (N), WSTR-TV (W) Cincinnati; WKX-TV (F) Cincinnati-Newport; WKYT-TV (C), WLEX-TV (N), WTVQ-TV (A) Lexington; WKON (P) Owenton.  
 Programming (via satellite): WGN-TV (I) Chicago; CMT; CNN; Discovery Channel; ESPN; Electronic Program Guide; Fox Family Channel; Headline News; Lifetime;

MTV; Nickelodeon; TBS Superstation; TNN; TNT; USA Cable.  
 Fee: \$25.00 installation; \$17.00 monthly.

**Expanded Basic Service**

Subscribers: 1,018.  
 Programming (via satellite): Disney Channel.  
 Fee: N.A.

**Pay Service 1**

Pay Units: 115.  
 Programming (via satellite): Cinemax.  
 Fee: \$10.00 monthly.

**Pay Service 2**

Pay Units: 104.  
 Programming (via satellite): HBO.  
 Fee: \$10.00 monthly.

**Pay Service 3**

Pay Units: 117.  
 Programming (via satellite): Showtime.  
 Fee: N.A.

**Pay Service 4**

Pay Units: 117.  
 Programming (via satellite): TMC.  
 Fee: N.A.

Miles of plant: 35.5 (coaxial). Homes passed: 1,770.

Chief technician: Jerry Marnell. Marketing director: Keith Burt.  
 Ownership: Insight Communications Co. (MSO); AT&T Broadband (MSO).

**FEDSCREEK**—Fuller's TV, Box 218, Fedscreek, KY 41524. County: Pike. ICA: KY0188.

TV Market Ranking: Outside TV Markets. Franchise award date: N.A. Franchise expiration date: N.A. Began: January 1, 1965.

Channel capacity: 12. Channels available but not in use: 3.

**Basic Service**

Subscribers: N.A.  
 Programming (received off-air): WVVA (N) Bluefield; WCHS-TV (A), WOWK-TV (C), WSAZ-TV (N) Charleston-Huntington; WJHL-TV (C) Johnson City; WKPI (P) Pikeville.  
 Programming (via satellite): ESPN; TBS Superstation.  
 Fee: N.A.

Miles of plant: 9.9 (coaxial). Homes passed: 220.

Manager: Theodore Fuller.  
 Ownership: Theodore Fuller.

**FIVE STAR**—Insight Communications, Box 721, 695 S. Preston Hwy., Shepherdsville, KY 40165. Phone: 502-543-3086. Fax: 502-543-3631. Counties: Bullitt & Spencer. Also serves Bullitt County (eastern portion), Spencer County (western portion). ICA: KY0162.

TV Market Ranking: 38. Franchise award date: November 1, 1984. Franchise expiration date: N.A. Began: N.A.

Channel capacity: 23. Channels available but not in use: 5.

**Basic Service**

Subscribers: N.A.  
 Programming (received off-air): WAVE (N), WDRB (F), WHAS-TV (A), WKPC-TV (P), WLKY-TV (C) Louisville.  
 Programming (via satellite): WGN-TV (I) Chicago; WPIX (W) New York; CNN; Discovery Channel; ESPN; Fox Family Channel; MTV; TBS Superstation; TNN; USA Cable.  
 Fee: \$60.00 installation; \$16.25 monthly.

**Pay Service 1**

Pay Units: N.A.  
 Programming (via satellite): Cinemax; Disney Channel; HBO.

Fee: \$5.00 installation; \$7.95 monthly (Disney), \$9.95 monthly (Cinemax or HBO).

Miles of plant: 14.3 (coaxial). Homes passed: 446. Total homes in franchised area: 458.

Manager: Gordon Waters.  
 Franchise fee: 3% of gross.  
 Ownership: Insight Communications Co. (MSO); AT&T Broadband (MSO).

**FLAT LICK**—Charter Communications, Box 333, Hwy. 421, Garrard Shopping Ctr., Garrard, KY 40941. Phone: 606-598-5477. Fax: 606-598-1818. County: Knox. Also serves Baughman, Bimble, De Witt, Himyar, Hinkle Mills, Knox County (eastern portion), Salt Gum, Scaif, Turkey Creek, Walker. ICA: KY0078.

TV Market Ranking: Below 100. Franchise award date: N.A. Franchise expiration date: N.A. Began: October 1, 1971.

Channel capacity: 21. Channels available but not in use: 3.

**Basic Service**

Subscribers: 1,800; Commercial subscribers: 2.  
 Programming (received off-air): WLJC-TV (T) Beattyville; WDKY-TV (F,U) Danville; WYMT-TV (C) Hazard; WKYT-TV (C), WLEX-TV (N), WTVQ-TV (A) Lexington; WKSO-TV (P) Somerset.  
 Programming (via satellite): WGN-TV (I) Chicago; AMC; C-SPAN; CMT; CNN; ESPN; Fox Family Channel; MTV; Nickelodeon; QVC; TBS Superstation; TNN; USA Cable.  
 Fee: \$35.57 installation; \$10.95 monthly.

**Pay Service 1**

Pay Units: N.A.  
 Programming (via satellite): HBO; Showtime; TMC.  
 Fee: \$10.95 monthly (each).

Miles of plant: 121.9 (coaxial). Homes passed: 2,121. Total homes in franchised area: 2,121.

Manager: Brenda Rouse. Chief technician: Tim Tharka.  
 Ownership: Charter Communications Inc. (MSO).

**FLEMINGSBURG**—Adelphia Communications Corp., 1615 Foxhaven Dr., Richmond, KY 40475. Phones: 859-624-9666; 859-623-6163. Fax: 859-624-0060. County: Fleming. Also serves Blue Bank, Cowan, Elizaville, Ewing, Fairview, Fleming County, Foxport, Mount Carmel, Nepton, Pleasureville, Wallingford. ICA: KY0077.

TV Market Ranking: Outside TV Markets. Franchise award date: N.A. Franchise expiration date: May 1, 2000. Began: October 1, 1965.

Channel capacity: 37 (not 2-way capable).  
 Channels available but not in use: None.

**Basic Service**

Subscribers: 1,710.  
 Programming (received off-air): WCPO-TV (A), WKRC-TV (C), WLWT (N) Cincinnati; WXIX-TV (F) Cincinnati-Newport; WKYT-TV (C), WLEX-TV (N), WTVQ-TV (A) Lexington; WKMR (P) Morehead; allband FM.  
 Programming (via satellite): WGN-TV (I) Chicago; A & E; AMC; CMT; CNN; Discovery Channel; ESPN; Fox Family Channel; Headline News; MTV; Nickelodeon; QVC; TBS Superstation; TNN; TWC; Trinity Bcstg. Network; USA Cable; VH1.  
 Current originations: Public access; government access.  
 Fee: \$47.50 installation; \$24.79 monthly; \$0.73 converter.

**Expanded Basic Service**

Subscribers: 1,596.  
 Programming (via satellite): Disney Channel.  
 Fee: N.A.

**Pay Service 1**

Pay Units: 82.  
 Programming (via satellite): Cinemax.  
 Fee: N.A.

**Pay Service 2**

Pay Units: 81.  
 Programming (via satellite): The New Encore.  
 Fee: N.A.

**Pay Service 3**

Pay Units: 54.  
 Programming (via satellite): HBO.  
 Fee: N.A.

**Pay Service 4**

Pay Units: 111.  
 Programming (via satellite): Showtime.  
 Fee: \$29.95 installation; \$13.99 monthly.

**Pay Service 5**

Pay Units: 107.  
 Programming (via satellite): TMC.  
 Fee: \$29.95 installation; \$13.99 monthly.

Miles of plant: 71.8 (coaxial). Homes passed: 2,194.

Chief technician: Jerry Marnell. Marketing director: Keith Burt.  
 City fee: 5% of gross.  
 Ownership: Adelphia Communications Corp. (MSO).

**FOGERTOWN**—Charter Communications, Box 333, Hwy. 421, Garrard Shopping Ctr., Garrard, KY 40941. Phone: 606-598-5477. Fax: 606-598-1818. County: Clay. ICA: KY0191.

TV Market Ranking: Below 100. Franchise award date: N.A. Franchise expiration date: N.A. Began: February 1, 1981.

Channel capacity: 13. Channels available but not in use: N.A.

**Basic Service**

Subscribers: 183.  
 Programming (received off-air): WYMT-TV (C) Hazard; WKYT-TV (C), WLEX-TV (N), WTVQ-TV (A) Lexington; WKSO-TV (P) Somerset.  
 Programming (via satellite): WGN-TV (I) Chicago; CNN; ESPN; Fox Family Channel; TBS Superstation; TNN; USA Cable.  
 Fee: \$34.77 installation; \$6.87 monthly.

**Pay Service 1**

Pay Units: N.A.  
 Programming (via satellite): Showtime.  
 Fee: \$9.95 monthly.

Miles of plant: 18.7 (coaxial).

Manager: Brenda Rouse. Chief technician: Tim Tharka.  
 Ownership: Charter Communications Inc. (MSO).

**FORT CAMPBELL**—Comcast Cable, Box 545, Fort Campbell, KY 42223. Phone: 931-431-3061. Fax: 931-431-5330. County: Christian. ICA: KY0019.

TV Market Ranking: Outside TV Markets. Franchise award date: October 10, 1985. Franchise expiration date: N.A. Began: July 1, 1977.

Channel capacity: 35 (operating 2-way).  
 Channels available but not in use: 1.

**Basic Service**

Subscribers: N.A.  
 Programming (received off-air): WKAG-LP (I) Hopkinsville; WKMA (P) Madisonville; WKRN-TV (A), WNPT (P), WSMV (N), WTVF (C), WUXP (U), WZTV (F) Nashville.  
 Programming (via satellite): WGN-TV (I) Chicago; A & E; BET; CMT; CNN; Discov-

ery Channel; ESPN; Fox Family Channel; Headline News; Lifetime; MTV; Nickelodeon; QVC; TBS Superstation; TNN; TNT; TWC; USA Cable; Univision; VH1.  
Current originations: Educational access; government access.  
Fee: \$7.50 installation; \$0.50 converter; \$5.50 additional installation.

#### Pay Service 1

Pay Units: N.A.  
Programming (via satellite): Cinemax; Disney Channel; HBO; Showtime.  
Fee: \$10.00 installation; \$9.95 monthly (Disney); \$10.00 monthly (Showtime); \$10.50 monthly (Cinemax or HBO).

Miles of plant: 79.4 (coaxial). Additional miles planned: 5.0 (coaxial). Homes passed: 8,733. Total homes in franchised area: 8,733.

Manager: Pam Richmond. Chief technician: Larry Schroeder. Marketing director: Starr Latimer.

Franchise fee: None.

Ownership: Comcast Cable Communications Inc. (MSO). Purchased from AT&T Broadband & Insight Communications Co., May 1, 2001.

**FRAKES**—Tele-Media Co. of Cumberland Gap, Box 1037, Pineville, KY 40977. Phone: 606-337-3166. Counties: Bell, KY; Claiborne, TN. Also serves Chenoa, Davisburg, KY; Claiborne County (portions), Clairfield, Hamlin Town, TN. ICA: KY0225.

TV Market Ranking: Below 100. Franchise award date: October 18, 1976. Franchise expiration date: October 17, 2006. Began: February 1, 1979.

Channel capacity: 22. Channels available but not in use: None.

#### Basic Service

Subscribers: 494.  
Programming (received off-air): WLOS (A) Greenville-Spartanburg-Asheville; WATE-TV (A), WBIR-TV (N), WTNZ (F), WVLT-TV (C) Knoxville; WKYT-TV (C), WLEX-TV (N) Lexington; WKSO-TV (P) Somerset.  
Programming (via satellite): Fox Family Channel; MTV; QVC.

Current originations: Public access; educational access; government access.  
Fee: \$37.00 installation (aerial), \$55.50 (underground); \$13.25 monthly; \$1.63 converter.

#### Expanded Basic Service

Subscribers: 487.  
Programming (via satellite): CNN; Discovery Channel; ESPN; Nickelodeon; TBS Superstation; TNN; USA Cable.  
Fee: \$7.70 monthly.

#### Pay Service 1

Pay Units: G3.  
Programming (via satellite): Cinemax.  
Fee: \$25.00 installation; \$9.00 monthly.

#### Pay Service 2

Pay Units: 14.  
Programming (via satellite): Disney Channel.  
Fee: \$25.00 installation; \$8.00 monthly.

#### Pay Service 3

Pay Units: 43.  
Programming (via satellite): HBO.  
Fee: \$25.00 installation; \$10.00 monthly.

Miles of plant: 45.3 (coaxial). Homes passed: 613.

Manager: David L. Richardson. Chief technician: Jim Thompson. Marketing director: Bill Benner.

Franchise fee: 3% of basic.

Ownership: Tele-Media Corp. (MSO).

**FRANKFORT**—Frankfort Plant Board Cable Service, 317 W. 2nd Street, Frankfort, KY 40601. Phone: 502-227-4125. Fax: 502-223-4449. Web Site: <http://www.fewpb2.com>. Counties: Franklin, Shelby & Woodford. Also serves Graefenburg, Millville, Shelby County. ICA: KY0010.

TV Market Ranking: Below 100. Franchise award date: N.A. Franchise expiration date: N.A. Began: October 1, 1952.

Channel capacity: 62 (not 2-way capable). Channels available but not in use: None.

#### Basic Service

Subscribers: 17,800.  
Programming (received off-air): WDKY-TV (F,U) Danville; WBLU-LP (W), WKYT-TV (C), WLEX-TV (N), WTVQ-TV (A) Lexington; WAVE (N), WDRB (F), WHAS-TV (A), WLKY-TV (C) Louisville; WAOM (I) Morehead; WFTE (U) Salem; 9 FMs.  
Programming (via satellite): A & E; BET; C-SPAN; C-SPAN 2; C-SPAN 3; CMT; CNBC; CNN; Cartoon Network; Comedy Central; Discovery Channel; Discovery Health Channel; ESPN; ESPN 2; Fox Family Channel; Fox Sports Net Ohio; HGTV; Headline News; History Channel; Lifetime; MTV; Nickelodeon; Outdoor Channel; QVC; Sci-Fi Channel; TBS Superstation; TCM; TLC; TNN; TNT; TV Land; TWC; Travel Channel; Trinity Bcstg. Network; USA Cable; VH1.

Current originations: Educational access; government access; leased access.  
Fee: \$30.00 installation; \$22.20 monthly.

**Digital Basic Service**  
Subscribers: 400.  
Programming (via satellite): BBC America; BET on Jazz; Bloomberg Information TV; CNN/ST; DMX; Discovery Digital Networks; ESPN Classic Sports; ESPNNews; Fox Movie Channel; Fox Sports World; GAS; Game Show Network; Golf Channel; Goodlife TV Network; History Channel International; Inspirational Life; International Channel; Lifetime Movie Network; NewsWorld International; Noggin; Ovation; Speedvision; Style; TechTV; The Biography Channel; The Suite from MTV & VH1; Trio; WE.

Fee: N.A.

#### Pay Service 1

Pay Units: 1,417.  
Programming (via satellite): Cinemax.  
Fee: \$8.00 installation; \$9.55 monthly.

#### Pay Service 2

Pay Units: N.A.

Programming (via satellite): Starz!

Fee: \$8.00 installation; \$9.55 monthly.

#### Pay Service 3

Pay Units: 920.  
Programming (via satellite): The New Encore (multiplexed).

Fee: \$8.00 installation; \$2.50 monthly.

#### Pay Service 4

Pay Units: 4,485.

Programming (via satellite): HBO.

Fee: \$8.00 installation; \$9.55 monthly.

#### Pay Service 5

Pay Units: 250.

Programming (via satellite): Showtime.

Fee: \$8.00 installation; \$9.55 monthly.

#### Pay Service 6

Pay Units: 750.

Programming (via satellite): TMC.

Fee: \$8.00 installation; \$9.55 monthly.

#### Digital Pay Service 1

Pay Units: N.A.  
Programming (via satellite): Cinemax (multiplexed); HBO (multiplexed); Showtime (multiplexed); Starz! (multiplexed); TMC (multiplexed); The New Encore (multiplexed).

Fee: N.A.

#### Digital Pay-Per-View

Addressable homes: 7,500.

IN DEMAND; Sports PPV.

#### Internet Service

Operational: Yes. Began: 02/01/01.

Subscribers: 100.

Fee: \$50.00 installation; \$14.00-\$24.00 monthly.

Miles of plant: 550.0 (coaxial); 200.0 (fiber-optic). Homes passed: 20,500. Total homes in franchised area: 22,000.

Manager: Warner J. Gaines. Chief technician: Ellis Bryant. Marketing & program director: John Higginbotham. Customer service manager: Paula Rarden.

City fee: None.

Ownership: Frankfort Plant Board.

**FRANKFORT/STONEWALL**—Adelphia Communications, Main at Water St., Coudersport, PA 16195. Phone: 888-242-3635. County: Franklin. Also serves Frankfort (unincorporated areas). ICA: KY0284.

TV Market Ranking: Below 100. Franchise award date: N.A. Franchise expiration date: N.A. Began: May 1, 1991.

Channel capacity: 40 (not 2-way capable). Channels available but not in use: 19.

#### Basic Service

Subscribers: 191.  
Programming (received off-air): WDKY-TV (F,U) Danville; WKLE (P), WKYT-TV (C), WLEX-TV (N), WTVQ-TV (A) Lexington; WAVE (N), WHAS-TV (A), WLKY-TV (C) Louisville.

Programming (via satellite): WGN-TV (I) Chicago; A & E; AMC; CNN; Discovery Channel; Disney Channel; ESPN; Fox Family Channel; Great American Country; TBS Superstation; TLC; TNN; TNT; Trinity Bcstg. Network; USA Cable.  
Fee: \$25.00 installation; \$25.95 monthly.

#### Pay Service 1

Pay Units: 99.  
Programming (via satellite): Flix; Showtime.  
Fee: \$25.00 installation; \$9.95 monthly.

Miles of plant: 16.7 (coaxial). Homes passed: 257.

Manager: Art Loescher. Program director: Jeff Abbas. Marketing director: Mike Buckles.

Ownership: Adelphia Communications Corp. (MSO).

**FRANKLIN**—Tele-Media of Franklin, 110 N. High St., Franklin, KY 42134. Phone: 502-586-5740. Fax: 502-586-3948. County: Simpson. Also serves Simpson County. ICA: KY0050.

TV Market Ranking: 30 (portions of Simpson County); Below 100 (Franklin, portions of Simpson County). Franchise award date: September 14, 1981. Franchise expiration date: N.A. Began: August 1, 1982.

Channel capacity: 52 (not 2-way capable). Channels available but not in use: 12.

#### Basic Service

Subscribers: 2,721.  
Programming (received off-air): WBKO (A), WKGB-TV (P), WKYU-TV (P) Bowling Green; WPGD (I) Hendersonville; WKRN-TV (A), WNPT (P), WSMV (N), WTVF (C), WUXP (U), WZTV (F) Nashville.  
Current originations: Public access; educational access; government access.  
Fee: \$26.00 installation (aerial), \$43.50 (underground); \$8.70 monthly.

#### Expanded Basic Service

Subscribers: 2,660.  
Programming (via satellite): BET; C-SPAN; C-SPAN 2; CMT; CNBC; CNN; Discovery Channel; ESPN; Fox Family Channel; HSN; Lifetime; MTV; Nickelodeon; TNN; TNT;

TWC; The Inspirational Network; Travel Channel; USA Cable.  
Fee: \$12.99 monthly.

#### Expanded Basic Service 2

Subscribers: 2,679.  
Programming (via satellite): WGN-TV (I) Chicago; TBS Superstation.  
Fee: \$2.15 monthly.

#### Pay Service 1

Pay Units: 198.  
Programming (via satellite): Cinemax.  
Fee: \$25.00 installation; \$9.50 monthly.

#### Pay Service 2

Pay Units: 75.  
Programming (via satellite): Disney Channel.  
Fee: \$25.00 installation; \$8.95 monthly.

#### Pay Service 3

Pay Units: 335.  
Programming (via satellite): HBO.  
Fee: \$25.00 installation; \$9.50 monthly.

#### Pay Service 4

Pay Units: 289.  
Programming (via satellite): TMC.  
Fee: \$25.00 installation; \$9.50 monthly.

#### Pay Service 5

Pay Units: 329.  
Programming (via satellite): Showtime.  
Fee: \$25.00 installation; \$9.50 monthly.  
Miles of plant: 67.5 (coaxial). Homes passed: 4,058.

Manager: David L. Richardson. Chief technician: Jeff Wilkerson. Marketing director: Bill Benner.

City fee: 3% of gross basic.

Ownership: Tele-Media Corp. (MSO).

**FRENCHBURG**—Adelphia Communications Corp., 1615 Foxhaven Dr., Richmond, KY 40475. Phones: 859-624-9666; 859-623-6163. Fax: 859-624-0060. Counties: Maniffee & Morgan. Also serves Ezel, Means. ICA: KY0292.

TV Market Ranking: Below 100. Franchise award date: N.A. Franchise expiration date: N.A. Began: N.A.

Channel capacity: 42 (operating 2-way). Channels available but not in use: 7.

#### Basic Service

Subscribers: 855.  
Programming (received off-air): WDKY-TV (F,U) Danville; WKYT-TV (C), WLEX-TV (N), WTVQ-TV (A) Lexington; WKMR (P) Morehead.  
Programming (via satellite): WGN-TV (I) Chicago; C-SPAN; QVC; TBS Superstation; TWC; Trinity Bcstg. Network.  
Fee: \$12.95 monthly.

#### Expanded Basic Service

Subscribers: 740.  
Programming (via satellite): A & E; AMC; CMT; CNN; Discovery Channel; Disney Channel; ESPN; Fox Family Channel; Headline News; Nickelodeon; TNN; TNT; USA Cable.  
Fee: \$10.10 monthly.

#### Pay Service 1

Pay Units: 42.  
Programming (via satellite): Cinemax.  
Fee: \$6.95 monthly.

#### Pay Service 2

Pay Units: 71.  
Programming (via satellite): The New Encore.  
Fee: \$3.99 monthly.

#### Pay Service 3

Pay Units: 43.  
Programming (via satellite): HBO.  
Fee: \$10.95 monthly.

#### Pay Service 4

Pay Units: 19.

Programming (via satellite): Showtime.  
 Fee: \$11.99 monthly.

## Pay Service 5

Pay Units: 67.  
 Programming (via satellite): Starz!  
 Fee: N.A.

## Pay Service 6

Pay Units: 3.  
 Programming (via satellite): TMC.  
 Fee: N.A.

## Internet Service

Operational: No.  
 Miles of plant: 61.0 (coaxial). Homes passed: 1,379.  
 Chief technician: Jerry Mamell. Marketing director: Keith Burt.  
 Ownership: Adelphia Communications Corp. (MSO).

**FULTON**—Charter Communications, 312 E. Center, Sikeston, MO 63801. Phone: 573-472-0244. Fax: 573-472-1559. Counties: Fulton, KY; Obion, TN. Also serves Obion County, South Fulton, TN. ICA: KY0226.

TV Market Ranking: Below 100 (portions of Obion County); Outside TV Markets (Fulton, portions of Obion County, South Fulton). Franchise award date: N.A. Franchise expiration date: January 1, 2000. Began: May 1, 1967.

Channel capacity: 60. Channels available but not in use: 18.

## Basic Service

Subscribers: 2,318.  
 Programming (received off-air): KBSI (F), KFVS-TV (C) Cape Girardeau; WSIL-TV (A) Harrisburg; WBBJ-TV (A) Jackson; WLJT (P) Lexington; WKMU (P) Murray; WPSD-TV (N) Paducah; 9 FMs.  
 Programming (via satellite): AMC; BET; C-SPAN; CNN; Cartoon Network; Comedy Central; E!; ESPN; FX; Fox Sports Net South; HSN; Lifetime; MTV; Nickelodeon; QVC; Sci-Fi Channel; TLC; TNT; TWC; Trinty Bestg. Network; VH1.  
 Current originations: Public access; educational access; government access.  
 Fee: \$25.00 installation; \$21.88 monthly; \$15.00 additional installation.

## Expanded Basic Service

Subscribers: 2,151.  
 Programming (via satellite): A & E; Headline News; USA Cable.  
 Fee: \$1.38 monthly.

## Expanded Basic Service 2

Subscribers: 2,015.  
 Programming (via satellite): WGN-TV (I) Chicago; Discovery Channel; Disney Channel; Fox Family Channel; TBS Superstation; TNN.  
 Fee: \$7.87 monthly.

## Pay Service 1

Pay Units: 228.  
 Programming (via satellite): Cinemax.  
 Fee: \$15.00 installation; \$10.95 monthly.

## Pay Service 2

Pay Units: 329.  
 Programming (via satellite): HBO.  
 Fee: \$15.00 installation; \$11.95 monthly.

## Pay Service 3

Pay Units: 228.  
 Programming (via satellite): Showtime.  
 Fee: \$15.00 installation; \$10.95 monthly.

## Pay Service 4

Pay Units: 136.  
 Programming (via satellite): TMC.  
 Fee: \$10.95 monthly.

Miles of plant: 62.0 (coaxial). Homes passed: 4,027.

Manager: Roger Wayland. Chief technician: Kevin Goetz.  
 City fee: 3% of gross.

Ownership: Charter Communications Inc. (MSO).

**GARRARD**—Charter Communications, Box 333, Hwy. 421, Garrard Shopping Ctr., Garrard, KY 40941. Phones: 606-598-5477; 800-458-1590. Fax: 606-598-1818. County: Clay. Also serves Crane, Manchester, Oneida. ICA: KY0058.

TV Market Ranking: Below 100. Franchise award date: N.A. Franchise expiration date: N.A. Began: December 1, 1955.

Channel capacity: N.A. Channels available but not in use: N.A.

## Basic Service

Subscribers: 3,100.  
 Programming (received off-air): WLJC-TV (T) Beattyville; WDKY-TV (F,U) Danville; WYMT-TV (C) Hazard; WKYT-TV (C), WLEX-TV (N), WTVQ-TV (A) Lexington; WKSO-TV (P) Somerset.  
 Fee: \$37.79 installation; \$5.16 monthly.

## Expanded Basic Service

Subscribers: N.A.  
 Programming (via satellite): AMC; Animal Planet; C-SPAN; CMT; CNN; Court TV; Discovery Channel; E!; ESPN; Fox Family Channel; HGTV; Headline News; Lifetime; Nickelodeon; Outdoor Channel; Pax Net; QVC; TLC; TNN; TNT; TV Guide Channel; TWC; Travel Channel; USA Cable; VH1.  
 Fee: \$19.85 monthly.

## Expanded Basic Service 2

Subscribers: N.A.  
 Programming (via satellite): WGN-TV (I) Chicago; Cartoon Network; ESPN 2; History Channel; Sci-Fi Channel; TBS Superstation; The New Encore.  
 Fee: \$4.95 monthly.

## Pay Service 1

Pay Units: 268.  
 Programming (via satellite): Showtime.  
 Fee: \$10.95 monthly.

## Pay Service 2

Pay Units: 111.  
 Programming (via satellite): TMC.  
 Fee: \$10.95 monthly.

## Pay Service 3

Pay Units: 170.  
 Programming (via satellite): Disney Channel.  
 Fee: \$6.95 monthly.

## Pay Service 4

Pay Units: 499.  
 Programming (via satellite): HBO (multiplexed).  
 Fee: \$10.95 monthly.

## Pay-Per-View

Action Pay-Per-View; Hot Choice; IN DEMAND; Spice.

Miles of plant: 155.9 (coaxial). Homes passed: 3,198. Total homes in franchised area: 3,198.

Manager: Brenda Kouse. Chief technician: Earl Swafford.

Ownership: Charter Communications Inc. (MSO).

**GARRISON**—Adelphia Communications, 100 Industrial Dr., Owensboro, KY 42301. Phone: 502-926-0202. Fax: 502-685-0854. County: Lewis. Also serves Quincy. ICA: KY0125.

TV Market Ranking: Below 100. Franchise award date: N.A. Franchise expiration date: N.A. Began: January 1, 1982.

Channel capacity: 24. Channels available but not in use: N.A.

## Basic Service

Subscribers: 415.  
 Programming (received off-air): WCHS-TV (A), WOWK-TV (C), WSAZ-TV (N), WVAH-TV (F,U) Charleston-Huntington; WLWT

(N) Cincinnati; WKYT-TV (C), WTVQ-TV (A) Lexington; WKMR (P) Morehead; allband FM.

Programming (via satellite): WGN-TV (I) Chicago; CMT; Discovery Channel; ESPN; Fox Family Channel; Headline News; Nickelodeon; QVC; TNN; USA Cable.  
 Fee: \$23.74 installation; \$18.35 monthly.

## Expanded Basic Service

Subscribers: N.A.  
 Programming (via satellite): CNN; TBS Superstation; TNT.  
 Fee: \$3.75 monthly.

## Pay Service 1

Pay Units: N.A.  
 Programming (via satellite): Cinemax; Disney Channel; HBO.  
 Fee: \$8.95 monthly (Cinemax), \$9.95 monthly (Disney), \$11.95 monthly (HBO).

Miles of plant: 5.0 (coaxial). Additional miles planned: 2.0 (coaxial). Homes passed: 800. Total homes in franchised area: 800.

Manager: James R. Withrow.  
 City fee: 2% of gross.

Ownership: Adelphia Communications Corp. (MSO).

**GEORGETOWN**—Adelphia Cable, Box 159, 1615 Foxhaven Dr., Richmond, KY 40476. Phone: 859-624-9666. Fax: 859-623-7797. County: Scott. Also serves Scott County, Stamping Ground. ICA: KY0044.

TV Market Ranking: Below 100. Franchise award date: N.A. Franchise expiration date: December 10, 2006. Began: October 15, 1973.

Channel capacity: 62 (not 2-way capable). Channels available but not in use: 7.

**Note:** Subscribers & pay units include figures for Midway, KY.

## Basic Service

Subscribers: 5,636.  
 Programming (received off-air): WCPO-TV (A), WKRC-TV (C) Cincinnati; WXIX-TV (F) Cincinnati-Newport; WDKY-TV (F,U) Danville; WKLE (P), WKYT-TV (C), WLEX-TV (N), WTVQ-TV (A) Lexington; 2 FMs.  
 Programming (via satellite): A & E; BET; C-SPAN; C-SPAN 2; CMT; CNBC; CNN; Cartoon Network; ESPN; Fox Family Channel; Fox Sports Net Ohio; Hallmark Channel; Headline News; Lifetime; MTV; Nickelodeon; QVC; Sci-Fi Channel; TBS Superstation; TCM; TLC; TWC; Travel Channel; USA Cable; VH1.  
 Fee: \$35.00 installation; \$23.21 monthly.

## Expanded Basic Service

Subscribers: 5,426.  
 Programming (via satellite): Disney Channel.  
 Fee: N.A.

## A la Carte 1

Subscribers: N.A.  
 Programming (via satellite): AMC; Discovery Channel; TNN; TNT.  
 Fee: N.A.

## Pay Service 1

Pay Units: 395.  
 Programming (via satellite): Cinemax.  
 Fee: \$35.00 installation; \$9.95 monthly.

## Pay Service 2

Pay Units: 502.  
 Programming (via satellite): HBO.  
 Fee: \$35.00 installation; \$11.95 monthly.

## Pay Service 3

Pay Units: 323.  
 Programming (via satellite): Showtime.  
 Fee: \$35.00 installation; \$9.95 monthly.

## Pay Service 4

Pay Units: 295.  
 Programming (via satellite): TMC.  
 Fee: \$35.00 installation; \$9.95 monthly.

## Pay-Per-View

Addressable homes: 2,152.  
 Miles of plant: 136.3 (coaxial); 14.0 (fiber optic). Homes passed: 7,701.  
 Chief technician: Jerry Mamell. Marketing director: Keith Burt.  
 City fee: 5% of gross.  
 Ownership: Adelphia Communications Corp. (MSO).

**GILBERTSVILLE**—Mediacom, 90 N. Main St., Benton, KY 42025. Phone: 502-527-9939. Fax: 502-527-0813. Counties: Calloway & Marshall. Also serves Almo, Aurora, Calloway County (unincorporated areas), Dexter, Kirksay, Marshall County (unincorporated areas). ICA: KY0035.

TV Market Ranking: 69 (portions of Almo, Aurora, portions of Calloway County, Dexter, Gilbertsville, Kirksey, Marshall County); Below 100 (portions of Almo, portions of Calloway County); Outside TV Markets (portions of Almo, portions of Calloway County). Franchise award date: N.A. Franchise expiration date: N.A. Began: December 10, 1983.

Channel capacity: 30. Channels available but not in use: 6.

## Basic Service

Subscribers: 5,402.  
 Programming (received off-air): KBSI (F), KFVS-TV (C) Cape Girardeau; WSIL-TV (A) Harrisburg; WTCT (I) Marion; WKMU (P) Murray; WPSD-TV (N) Paducah.  
 Programming (via satellite): WGN-TV (I) Chicago; AMC; C-SPAN; CMT; CNN; Discovery Channel; ESPN; Fox Family Channel; HSN; Hallmark Channel; Headline News; MTV; Nickelodeon; QVC; TBS Superstation; TNN; TNT; TWC; The Inspirational Network; USA Cable; VH1.  
 Current originations: Public access.  
 Fee: \$36.95 installation; \$18.43 monthly.

## Pay Service 1

Pay Units: 809.  
 Programming (via satellite): Cinemax.  
 Fee: \$10.50 monthly.

## Pay Service 2

Pay Units: 1,488.  
 Programming (via satellite): Disney Channel.  
 Fee: \$9.00 monthly.

## Pay Service 3

Pay Units: 1,502.  
 Programming (via satellite): HBO.  
 Fee: \$10.50 monthly.

## Pay Service 4

Pay Units: 869.  
 Programming (via satellite): TMC.  
 Fee: \$10.50 monthly.

## Pay Service 5

Pay Units: 1,618.  
 Programming (via satellite): Flix.  
 Fee: N.A.

## Pay Service 6

Pay Units: 1,370.  
 Programming (via satellite): Showtime.  
 Fee: \$10.50 monthly.

Miles of plant: 367.5 (coaxial); 23.0 (fiber optic). Homes passed: 5,412. Total homes in franchised area: 7,953.

City fee: 3% of gross.

Ownership: Mediacom LLC (MSO).

**GLASGOW**—Glasgow Electric Plant Board-CATV Division, Box 1809, 100 Mallory Dr., Glasgow, KY 42141. Phone: 270-651-8341. Fax: 270-651-7572. E-mail: epb@glasgow-ky.com. County: Barren. ICA: KY0038.

TV Market Ranking: Below 100. Franchise award date: February 1, 1988. Franchise ex-



nel; Nickelodeon; TBS Superstation; USA Cable.  
 Fee: \$30.00 installation; \$23.60 monthly; \$3.00 converter.

## Pay Service 1

Pay Units: N.A.  
 Programming (via satellite): HBO; Showtime; TMC.  
 Fee: \$12.00 monthly (each).

Miles of plant: 25.0 (coaxial). Homes passed: 1,175.

State manager: Laurie Nicholson. Technical manager: Mike Walker.

Ownership: Galaxy Cablevision (MSO).

**HINDMAN**—TV Service Inc., Box 1410, Hindman, KY 41822. Phone: 606-785-3450. Fax: 606-785-3110. E-mail: tvs@tqlt.com. Web Site: http://www.tvs-ucs.com. Counties: Breathitt, Floyd, Knott, Letcher, Perry, Pike & Wolfe. Also serves Blackey, Browns Fork, Busy, Chavies, Christopher, Colson, Cowan Creek, Cromona, Dry Fork, Ermine, Estill, Haymond, Isom, Jeff, Jeremiah, Kings Creek, Knott County, Kona, Lee City, Line Fork, Lothair, Mayking, Millstone, Pippa Passes, Raven, Radfox, Sassafra, Seco, Thornton, Topmost, Vancleve, Vicco, Wayland. ICA: KY0027.

TV Market Ranking: Below 100. Franchise award date: N.A. Franchise expiration date: N.A. Began: April 1, 1966.

Channel capacity: 60 (not 2-way capable). Channels available but not in use: N.A.

## Basic Service

Subscribers: 13,300; Commercial subscribers: 25.

Programming (received off-air): WLJC-TV (T) Beattyville; WCYB-TV (N) Bristol-Kingsport; WLFG (I) Grundy; WKHA (P), WYMT-TV (C) Hazard; WKYT-TV (C), WLEX-TV (N), WTVQ-TV (A) Lexington.

Current origination: Religious access.

Fee: \$25.00 installation; \$15.00 monthly; \$10.00 additional installation.

Commercial fee: \$25.24 monthly.

## Digital Basic Service

Subscribers: 550.

Programming (via satellite): BBC America; Bloomberg Information TV; CNN/SI; Discovery Digital Networks; ESPN Classic Sports; ESPN News; Game Show Network; Golf Channel; Goodlife TV Network; Independent Film Channel; Inspirational Life; MultiMax; Speedvision; TechTV; Trinity Bcstg. Network; Weatherscan by the Weather Channel.

Fee: N.A.

## Expanded Basic Service

Subscribers: 13,300.

Programming (via satellite): WGN-TV (I) Chicago; C-SPAN; CMT; CNN; CNNfn; Cartoon Network; Comedy Central; Discovery Channel; ESPN; ESPN 2; Fox Family Channel; HGTV; Headline News; History Channel; Lifetime; MTV; Nickelodeon; Outdoor Channel; QVC; TBS Superstation; TCM; TLC; TNN; TNT; TV Land; TWC; USA Cable; VH1.

Fee: \$25.00 installation; \$12.60 monthly.

## Pay Service 1

Pay Units: 125.

Programming (via satellite): Disney Channel.

Fee: \$11.50 installation; \$10.50 monthly.

## Pay Service 2

Pay Units: 405.

Programming (via satellite): HBO.

Fee: \$11.50 installation; \$10.50 monthly.

## Pay Service 3

Pay Units: 199.

Programming (via satellite): TMC.

Fee: \$11.50 installation; \$10.50 monthly.

## Digital Pay Service 1

Pay Units: N.A.

Programming (via satellite): HBO (multiplexed); Showtime; Starz (multiplexed); TMC; The New Encore (multiplexed).

Fee: N.A.

## Internet Service

Operational: Planned. Scheduled to begin: 12/01/01.

## Telephone Service

Operational: No.

Miles of plant: 900.0 (coaxial); 180.0 (fiber optic). Homes passed: 14,500. Total homes in franchised area: 15,000.

Manager: Archie W. Everage. Chief technician: Shearl Cox. Program director: Betty Thomas. Marketing director: Kenny Solmons.

City fee: None.

Ownership: TV Service Inc. (MSO).

**HODGENVILLE**—Comcast Cablevision of the South, Box 462, 2919 Ring Rd., Elizabethtown, KY 42701. Phones: 502-737-4200; 502-737-2731. Fax: 502-737-3379. County: Larue. Also serves Larue County (unincorporated areas). ICA: KY0080.

TV Market Ranking: Below 100. Franchise award date: March 2, 1964. Franchise expiration date: N.A. Began: August 3, 1965.

Channel capacity: 54 (not 2-way capable). Channels available but not in use: 13.

## Basic Service

Subscribers: 2,191.

Programming (received off-air): WBKO (A) Bowling Green; WBKI-TV (W) Campbellsville; WKZT-TV (P) Elizabethtown; WKYT-TV (C), WLEX-TV (N) Lexington; WAVE (N), WDRB (F), WHAS-TV (A), WKPC-TV (P), WLKY-TV (C) Louisville; WFTE (U) Salem.

Fee: \$29.13 installation; \$7.73 monthly.

## Expanded Basic Service

Subscribers: 2,087.

Programming (via satellite): WGN-TV (I) Chicago; A & E; AMC; C-SPAN; CMT; CNBC; CNN; Discovery Channel; E!; ESPN; ESPN 2; Food Network; Fox Family Channel; Fox Sports Net South; HGTV; Hallmark Channel; Lifetime; MTV; Nickelodeon; QVC; Sci-Fi Channel; TBS Superstation; TNN; TNT; TWC; Travel Channel; USA Cable.

Fee: \$13.99 monthly.

## Pay Service 1

Pay Units: 125.

Programming (via satellite): Disney Channel.

Fee: \$7.72 monthly.

## Pay Service 2

Pay Units: 214.

Programming (via satellite): Showtime.

Fee: \$4.85 installation; \$9.17 monthly.

## Pay Service 3

Pay Units: 233.

Programming (via satellite): TMC.

Fee: \$4.85 installation; \$9.17 monthly.

## Pay Service 4

Pay Units: N.A.

Programming (via satellite): HBO.

Fee: N.A.

Miles of plant: 48.0 (coaxial). Homes passed: 2,321.

Manager: Doug McMillin. Plant manager: Joe Dixon. Business manager: Linda Talley.

City fee: 3% of gross.

Ownership: Comcast Cable Communications Inc. (MSO).

**HOPKINSVILLE**—Cencom of Hopkinsville, Box 569, 614 N. Main St., Hopkinsville, KY

42240. Phone: 502-439-1611. Fax: 615-552-6144. County: Christian. ICA: KY0014.

TV Market Ranking: Below 100. Franchise award date: N.A. Franchise expiration date: N.A. Began: January 1, 1966.

Channel capacity: 54 (not 2-way capable). Channels available but not in use: 6.

## Basic Service

Subscribers: N.A.

Programming (received off-air): WBKO (A) Bowling Green; WEHT (A) Evansville; WKMA (P) Madisonville; WKRN-TV (A), WNPT (P), WSMV (N), WTVF (C), WUXP (U), WZTV (F) Nashville; WPSD-TV (N) Paducah; 14 FMs.

Programming (via satellite): WGN-TV (I) Chicago; A & E; BET; C-SPAN; CNBC; CNN; Discovery Channel; ESPN; Fox Family Channel; Fox Sports Net Ohio; HSN2; Headline News; Lifetime; MTV; Nickelodeon; TBS Superstation; TNN; TWC; Trinity Bcstg. Network; USA Cable; VH1.

Current origination: Public access; government access; religious access.

Planned origination: Educational access.

Fee: \$39.95 installation; \$24.00 monthly; \$10.00 additional installation.

## Pay Service 1

Pay Units: N.A.

Programming (via satellite): Cinemax; Disney Channel; HBO; Showtime; TMC.

Fee: \$7.95 monthly (Disney), \$10.45 monthly (Cinemax, HBO, Showtime or TMC).

Miles of plant: 175.0 (coaxial). Additional miles planned: 16.0 (coaxial). Homes passed: 13,000. Total homes in franchised area: 13,639.

Manager: Chris Ginn. Chief technician: Harold Moore. Program director: Robert Belvin. Marketing director: Christy Poole.

City fee: 3% of gross.

Ownership: Charter Communications Inc. (MSO). Sale pending to AT&T Broadband.

**HORSE CAVE**—Comcast Cablevision of the South, Box 462, 2919 Ring Rd., Elizabethtown, KY 42701. Phones: 502-737-4200; 502-737-2731. Fax: 502-737-3379. Counties: Barren & Hart. Also serves Cave City, Hiseville. ICA: KY0236.

TV Market Ranking: Below 100. Franchise award date: February 3, 1964. Franchise expiration date: N.A. Began: July 1, 1964.

Channel capacity: 54 (not 2-way capable). Channels available but not in use: 14.

## Basic Service

Subscribers: 2,200.

Programming (received off-air): WBKO (A), WKYU-TV (P), WNKY (F) Bowling Green; WKZT-TV (P) Elizabethtown; WAVE (N), WDRB (F), WHAS-TV (A), WLKY-TV (C) Louisville; WSMV (N), WTVF (C) Nashville; allband FM.

Programming (via satellite): TBS Superstation.

Fee: \$30.00 installation; \$5.15 monthly.

## Expanded Basic Service

Subscribers: 2,171.

Programming (via satellite): WGN-TV (I) Chicago; C-SPAN; CMT; CNN; Cartoon Network; Discovery Channel; ESPN; ESPN 2; Fox Family Channel; HGTV; Headline News; Lifetime; MTV; Nickelodeon; QVC; TNN; TNT; TWC; USA Cable; VH1.

Fee: \$8.83 monthly.

## Pay Service 1

Pay Units: 229.

Programming (via satellite): Cinemax.

Fee: \$5.00 installation; \$7.95 monthly.

## Pay Service 2

Pay Units: 165.

Programming (via satellite): Disney Channel.

Fee: \$7.95 monthly.

## Pay Service 3

Pay Units: 478.

Programming (via satellite): HBO (multiplexed).

Fee: \$8.50 monthly.

## Pay Service 4

Pay Units: 267.

Programming (via satellite): Showtime.

Fee: \$7.95 monthly.

## Pay Service 5

Pay Units: 276.

Programming (via satellite): TMC.

Fee: \$7.95 monthly.

Miles of plant: 67.7 (coaxial).

Manager: Doug McMillin. Plant manager: Joe Dixon. Marketing director: Jean Gaddie.

Business manager: Linda Talley.

City fee: 3% of gross.

Ownership: Comcast Cable Communications Inc. (MSO).

**HUSTONVILLE**—Charter Communications, 5026 S. Hwy. 27, Somerset, KY 42501. Phone: 606-678-3035. Fax: 606-679-7832. County: Lincoln. Also serves Moreland. ICA: KY0296.

TV Market Ranking: Below 100. Franchise award date: N.A. Franchise expiration date: N.A. Began: N.A.

Channel capacity: 35. Channels available but not in use: None.

## Basic Service

Subscribers: 327.

Programming (received off-air): WBKI-TV (W) Campbellsville; WDKY-TV (F,U) Danville; WKYT-TV (C), WLEX-TV (N), WTVQ-TV (A) Lexington; WDRB (F), WHAS-TV (A) Louisville; WKSO-TV (P) Somerset.

Programming (via satellite): A & E; AMC; Bravo; C-SPAN; CMT; CNN; Discovery Channel; E!; ESPN; Headline News; Lifetime; MTV; Nickelodeon; QVC; Sci-Fi Channel; TLC; TNT; USA Cable; VH1.

Fee: \$22.34 monthly.

## Expanded Basic Service

Subscribers: 305.

Programming (via satellite): WGN-TV (I) Chicago; Disney Channel; Fox Family Channel; TBS Superstation; TNN.

Fee: \$7.62 monthly.

## Pay Service 1

Pay Units: 33.

Programming (via satellite): Cinemax.

Fee: \$10.95 monthly.

## Pay Service 2

Pay Units: 38.

Programming (via satellite): HBO.

Fee: \$11.95 monthly.

## Internet Service

Operational: No.

Miles of plant: 44.0 (coaxial). Homes passed: 529.

Manager: Dave Hudson. Chief technician: Larry Gregory.

Franchise fee: 3%-5% of gross.

Ownership: Charter Communications Inc. (MSO).

**HYDEN**—Bowling Corp., Box 522, Hyden, KY 41749-0522. Phone: 606-672-3479. County: Leslie. Also serves Rockhouse Creek. ICA: KY0238.

TV Market Ranking: Below 100. Franchise award date: N.A. Franchise expiration date: N.A. Began: July 1, 1954.

Channel capacity: 21. Channels available but not in use: N.A.



#### Basic Service

Subscribers: 922.  
Programming (received off-air): WCYB-TV (N) Bristol-Kingsport; WLOS (A) Greenville-Spartanburg-Asheville; WKHA (P), WYMT-TV (C) Hazard; WJHL-TV (C) Johnson City; WKPT-TV (A) Kingsport; WATE-TV (A) Knoxville; WKYT-TV (C) Lexington; WBSN-TV (P) Norton; allband FM.  
Programming (via satellite): WGN-TV (I) Chicago; WPIX (W) New York; CMT; CNN; ESPN; Fox Family Channel; TBS Superstation; TNN.  
Fee: \$50.00 installation; \$15.50 monthly.

#### Pay Service 1

Pay Units: N.A.  
Programming (via satellite): Showtime.  
Fee: \$7.75 monthly.  
Miles of plant: 16.1 (coaxial).  
Manager: Dan Bowling.  
Ownership: Dan Bowling.

**INEZ**—Charter Communications, 1046 Pike St., Milton, WV 25541. Phone: 304-472-4193. Fax: 304-472-0756. County: Martin. Also serves Beauty, Blacklog Creek, Calf Creek, Coldwater Creek, Davelia, Debord, Job, Milo, Stator, Tomahawk, Tripp. ICA: KY0072.  
TV Market Ranking: Outside TV Markets. Franchise award date: N.A. Franchise expiration date: N.A. Began: January 1, 1964.  
Channel capacity: 37 (not 2-way capable). Channels available but not in use: None.

#### Basic Service

Subscribers: 2,166.  
Programming (received off-air): WTSP (I) Ashland; WCHS-TV (A), WOWK-TV (C), WPBY-TV (P), WSAZ-TV (N), WVAH-TV (F,U) Charleston-Huntington; WYMT-TV (C) Hazard; WKPI (P) Pikeville; allband FM.  
Programming (via satellite): WGN-TV (I) Chicago; C-SPAN; TBS Superstation; Trinity Bcstg. Network.  
Fee: \$47.50 installation; \$9.55 monthly; \$0.65 converter.

#### Expanded Basic Service

Subscribers: N.A.  
Programming (via satellite): A & E; AMC; CMT; CNN; Discovery Channel; E!; ESPN; Fox Family Channel; HSN; Headline News; Lifetime; MTV; Nickelodeon; Sci-Fi Channel; TNN; TNT; TWC; USA Cable; VH1.  
Fee: N.A.

#### Pay Service 1

Pay Units: N.A.  
Programming (via satellite): Cinemax; Disney Channel; HBO; Showtime; TMC; The New Encore.  
Fee: \$3.99 monthly (TNE), \$4.95 monthly (Disney), \$7.99 monthly (Cinemax), \$11.99 monthly (HBO).

#### Internet Service

Operational: No.  
Miles of plant: 101.0 (coaxial). Homes passed: 2,404.  
Regional manager: Willy Critchfield. Plant manager: Garry Lucas. Marketing director: Kenny Phillips.  
Ownership: Charter Communications Inc. (MSO).

**IRVINE**—Irvine Community TV Inc., Box 186, 232 Broadway, Irvine, KY 40336. Phone: 606-723-4240. Fax: 606-723-4723. County: Estill. Also serves Estill County, Ravenna, Wisemantown. ICA: KY0052.  
TV Market Ranking: Below 100. Franchise award date: N.A. Franchise expiration date: N.A. Began: January 1, 1951.  
Channel capacity: 12. Channels available but not in use: None.

#### Basic Service

Subscribers: 3,767.  
Programming (received off-air): WCPO-TV (A), WKRC-TV (C), WLWT (N) Cincinnati; WYMT-TV (C) Hazard; WBIR-TV (N) Knoxville; WKLE (P), WKYT-TV (C), WLEX-TV (N), WTVQ-TV (A) Lexington; WDRB (F), WHAS-TV (A) Louisville; WBSN-TV (P) Norton; allband FM.  
Planned programming (via satellite): Fox Family Channel; TBS Superstation.  
Fee: \$15.00 installation; \$8.25 monthly.  
Miles of plant: 133.9 (coaxial).  
Manager: Jim Hays.  
City fee: None.  
Ownership: Jim Hays (MSO).

**IRVINGTON**—Adelphia Communications, Box 340, 335 Hawes Blvd., Hawesville, KY 42348. Phone: 502-927-8486. Fax: 502-927-8802. County: Breckinridge. Also serves Irvington (village). ICA: KY0126.  
TV Market Ranking: Outside TV Markets. Franchise award date: March 14, 1986. Franchise expiration date: March 14, 2001. Began: December 15, 1987.  
Channel capacity: 30. Channels available but not in use: 7.

#### Basic Service

Subscribers: 287.  
Programming (received off-air): WAVE (N), WDRB (F), WHAS-TV (A), WKPC-TV (P), WLKY-TV (C) Louisville; WFTE (U) Salem.  
Programming (via satellite): WGN-TV (I) Chicago; Animal Planet; QVC; TBS Superstation.  
Current origination: Public access; educational access; government access.  
Fee: \$35.00 installation (aerial), \$50.00 (underground); \$14.15 monthly; \$1.50 converter.

#### Expanded Basic Service

Subscribers: 283.  
Programming (via satellite): AMC; CMT; CNN; Discovery Channel; ESPN; Fox Family Channel; Headline News; Lifetime; Nickelodeon; TNN; TNT; USA Cable.  
Fee: \$12.50 monthly.

#### Pay Service 1

Pay Units: 49.  
Programming (via satellite): Disney Channel.  
Fee: \$25.00 installation; \$8.00 monthly.

#### Pay Service 2

Pay Units: 80.  
Programming (via satellite): HBO.  
Fee: \$25.00 installation; \$9.00 monthly.

Miles of plant: 12.4 (coaxial).  
Manager: Jennifer Motsinger. Chief technician: Mark Pickens.  
City fee: 2% of gross.  
Ownership: Adelphia Communications Corp. (MSO). Purchased from Tele-Media Corp., February 2, 2001.

**ISLAND**—Adelphia Communications, 3416 S.R. 132, Amelia, OH 45102. Phone: 888-242-3635. County: McLean. Also serves Buttonsberry. ICA: KY0308.  
TV Market Ranking: Below 100. Franchise award date: N.A. Franchise expiration date: N.A. Began: N.A.  
Channel capacity: 36. Channels available but not in use: 12.

#### Basic Service

Subscribers: 110.  
Programming (received off-air): WBKO (A), WKGB-TV (P) Bowling Green; WEHT (A), WEVV (C), WFIE-TV (N), WTVW (F) Evansville; WFFT-TV (F) Fort Wayne.  
Programming (via satellite): WGN-TV (I) Chicago; A & E; AMC; CMT; CNN; Discovery

Channel; ESPN; Fox Family Channel; Showtime; TBS Superstation; TNT; USA Cable.  
Fee: \$32.95 monthly.

#### Internet Service

Operational: No.  
Homes passed: 280.  
Manager: Art Loesch. Chief technician: Michael Buckles. Marketing director: Josh Thackery.  
Ownership: Adelphia Communications Corp. (MSO).

**ISLAND CITY**—City TV Cable, Box 464, Rte. 2, Booneville, KY 41314. Phone: 606-593-6490. Counties: Clay, Jackson & Owsley. Also serves Conkling, Maulden, Sextons Creek, Southfork. ICA: KY0177.

TV Market Ranking: Below 100. Franchise award date: N.A. Franchise expiration date: N.A. Began: January 1, 1977.  
Channel capacity: N.A. Channels available but not in use: N.A.

#### Basic Service

Subscribers: N.A.  
Programming (received off-air): WKYT-TV (C), WLEX-TV (N), WTVQ-TV (A) Lexington.  
Fee: N.A.  
Miles of plant: 44.0 (coaxial). Homes passed: 260.  
Manager: James R. Watkins.  
Ownership: James R. Watkins.

**JACKSON**—Adelphia Communications Corp., 1615 Foxhaven Dr., Richmond, KY 40475. Phones: 859-624-9666; 859-623-6163. Fax: 859-624-0060. County: Breathitt. Also serves Haginsville, Noctor (portions), Quicksand. ICA: KY0242.

TV Market Ranking: Below 100. Franchise award date: N.A. Franchise expiration date: N.A. Began: N.A.  
Channel capacity: 42 (operating 2-way). Channels available but not in use: 7.

#### Basic Service

Subscribers: 1,612.  
Programming (received off-air): WLJC-TV (T) Beattyville; WDKY-TV (F,U) Danville; WKHA (P), WYMT-TV (C) Hazard; WKYT-TV (C), WLEX-TV (N), WTVQ-TV (A) Lexington.  
Programming (via satellite): Fox Family Channel; HSN; Hallmark Channel.  
Fee: \$47.50 installation; \$9.49 monthly; \$0.73 converter.

#### Expanded Basic Service

Subscribers: 1,440.  
Programming (via satellite): WGN-TV (I) Chicago; A & E; AMC; CMT; CNN; Discovery Channel; Disney Channel; ESPN; Headline News; Lifetime; Nickelodeon; QVC; TBS Superstation; TLC; TNN; TNT; TWC; Travel Channel; USA Cable; VH1.  
Fee: \$47.50 installation; \$15.75 monthly.

#### Pay Service 1

Pay Units: 124.  
Programming (via satellite): HBO.  
Fee: \$11.99 monthly.

#### Pay Service 2

Pay Units: 102.  
Programming (via satellite): Cinemax.  
Fee: \$8.99 monthly.

#### Pay Service 3

Pay Units: 100.  
Programming (via satellite): Showtime.  
Fee: \$11.99 monthly.

#### Pay Service 4

Pay Units: 88.  
Programming (via satellite): TMC.  
Fee: N.A.  
Miles of plant: 70.2 (coaxial). Homes passed: 2,243. Total homes in franchised area: 2,631.

Chief technician: Jerry Marnell. Marketing director: Keith Burt.  
Ownership: Adelphia Communications Corp. (MSO).

**JENKINS**—Charter Communications, 1046 Pike St., Milton, WV 25541. Phone: 304-472-4193. Fax: 304-472-0756. Counties: Letcher, KY; Wise, VA. Also serves Burdine, Deane, Fleming, Jackhorn, McRoberts, Neon, Payne Gap, KY; Pound, VA. ICA: KY0041.

TV Market Ranking: Below 100. Franchise award date: N.A. Franchise expiration date: N.A. Began: January 1, 1961.  
Channel capacity: 77. Channels available but not in use: 12.

#### Basic Service

Subscribers: 3,544.  
Programming (received off-air): WCYB-TV (N) Bristol-Kingsport; WEMT (F) Greeneville; WLFQ (I) Grundy; WKHA (P), WYMT-TV (C) Hazard; WJHL-TV (C) Johnson City; WKPT-TV (A) Kingsport; WBSN-TV (P) Norton; WJSJ (P) Sneedville; allband FM.

Programming (via satellite): WGN-TV (I) Chicago; A & E; AMC; C-SPAN; CMT; CNBC; CNN; Discovery Channel; E!; ESPN; Fox Family Channel; HSN; Headline News; Lifetime; MTV; Nickelodeon; TBS Superstation; TNN; TNT; TWC; Trinity Bcstg. Network; USA Cable.  
Fee: \$47.50 installation; \$9.62 monthly; \$0.73 converter.

#### Pay Service 1

Pay Units: N.A.  
Programming (via satellite): Cinemax; Disney Channel; HBO; Showtime; TMC; The New Encore.  
Fee: \$4.95 monthly (Disney), \$7.99 monthly (Cinemax), \$11.99 monthly (HBO or Showtime).  
Miles of plant: 115.0 (coaxial); 55.1 (fiber optic). Homes passed: 4,350.

Regional manager: Willy Critchfield. Plant manager: Garry Lucas. Marketing director: Kenny Phillips.  
City fee: \$1,250 annually.  
Ownership: Charter Communications Inc. (MSO).

**KEVIL**—Galaxy Cablevision, 1718 Barlow Rd., Wickliffe, KY 42087. Phone: 800-365-6988. Fax: 502-335-5259. County: Ballard. ICA: KY0187.

TV Market Ranking: 69. Franchise award date: N.A. Franchise expiration date: N.A. Began: November 1, 1984.

Channel capacity: 36. Channels available but not in use: 14.

#### Basic Service

Subscribers: 176.  
Programming (received off-air): KFVS-TV (C) Cape Girardeau; WSIL-TV (A) Harrisburg; WTCT (I) Marion; WKPD (P), WPSD-TV (N) Paducah.  
Programming (via satellite): WGN-TV (I) Chicago; TBS Superstation.  
Fee: \$30.00 installation; \$21.48 monthly.

#### Pay Service 1

Pay Units: N.A.  
Programming (via satellite): HBO.  
Fee: \$12.00 monthly.

Miles of plant: 7.3 (coaxial). Homes passed: 242.

State manager: Laurie Nicholson. Technical manager: Mike Walker.  
Ownership: Galaxy Cablevision (MSO).

**LAFAYETTE**—Adelphia Communications, 3416 S.R. 132, Amelia, OH 45102. Phone:

888-242-3635. County: Christian. ICA: KY0246.  
TV Market Ranking: Below 100. Franchise award date: N.A. Franchise expiration date: N.A. Began: N.A.

Channel capacity: 40. Channels available but not in use: 19.

## Basic Service

Subscribers: 42.

Programming (received off-air): WKRN-TV (A), WNPT (P), WSMV (N), WTVF (C), WUXP (U) Nashville.

Programming (via satellite): WGN-TV (I) Chicago; A & E; AMC; CMT; CNN; Discovery Channel; ESPN; Fox Family Channel; Showtime; TBS Superstation; TNT; USA Cable.

Fee: \$25.00 monthly.

Miles of plant: 3.3 (coaxial). Homes passed: 95.

Manager: Art Loesch. Chief technician: Michael Buckles. Marketing director: Josh Thacker.

Ownership: Adelphia Communications Corp. (MSO).

**LAWRENCE COUNTY (southern portion)**—Kentucky/West Virginia Cable Inc., Box 216, Louisa, KY 41230. Phone: 606-638-3432. Fax: 606-421-3602. County: Lawrence. Also serves Chapman, Cherryville, Five Forks, Meads Branch. ICA: KY0251.

TV Market Ranking: 36 (Chapman, Cherryville, Five Forks, portions of Lawrence County, Meads Branch); Below 100 (portions of Lawrence County). Franchise award date: N.A. Franchise expiration date: March 1, 2007. Began: January 1, 1983.

Channel capacity: 41 (operating 2-way). Channels available but not in use: N.A.

## Basic Service

Subscribers: 570.

Programming (received off-air): WKAS (P), WTSF (I) Ashland; WCHS-TV (A), WOWK-TV (C), WPBY-TV (P), WSAZ-TV (N), WVAH-TV (F,U) Charleston-Huntington; WYMT-TV (C) Hazard.

Programming (via satellite): WGN-TV (I) Chicago; ESPN; Fox Family Channel; Headline News; QVC; TNN; Trinity Bostg. Network.

Fee: \$35.00 installation; \$11.90 monthly; \$3.00 converter.

## Expanded Basic Service

Subscribers: 520.

Programming (via satellite): A & E; C-SPAN; CMT; CNN; Comedy Central; Discovery Channel; Lifetime; Nickelodeon; Sci-Fi Channel; TBS Superstation; TLC; TNT; USA Cable; VH1.

Fee: \$7.60 monthly.

## Pay Service 1

Pay Units: 60.

Programming (via satellite): Disney Channel.

Fee: \$6.95 monthly.

## Pay Service 2

Pay Units: 54.

Programming (via satellite): Cinemax.

Fee: \$7.95 monthly.

## Pay Service 3

Pay Units: 79.

Programming (via satellite): HBO.

Fee: \$7.95 monthly.

## Pay Service 4

Pay Units: 55.

Programming (via satellite): Showtime.

Fee: \$7.95 monthly.

## Pay Service 5

Pay Units: 28.

Programming (via satellite): TMC.

Fee: \$7.95 monthly.

Miles of plant: 30.0 (coaxial); None (fiber optic).

Ownership: Kentucky/West Virginia Cable Inc. (MSO).

**LAWRENCEBURG**—Adelphia Communications, Box 727, 1615 Foxhaven Dr., Richmond, KY 40475. Phones: 606-734-2305; 800-274-5152. Counties: Anderson & Franklin. Also serves Anderson County, Franklin County (portions). ICA: KY0252.

TV Market Ranking: Below 100. Franchise award date: N.A. Franchise expiration date: N.A. Began: October 6, 1980.

Channel capacity: 36 (not 2-way capable). Channels available but not in use: 5.

## Basic Service

Subscribers: 3,855.

Programming (received off-air): WDKY-TV (F,U) Danville; WKLE (P), WKYT-TV (C), WLEX-TV (N), WTVQ-TV (A) Lexington; WAVE (N), WDRB (F), WHAS-TV (A), WLKY-TV (C) Louisville; 1 FM.

Programming (via satellite): WGN-TV (I) Chicago; CMT; CNN; Discovery Channel; ESPN; Fox Family Channel; Fox Sports Net Ohio; HSN; Hallmark Channel; MTV; Nickelodeon; TBS Superstation; TNN; TNT; TWC; USA Cable; VH1.

Fee: \$20.00 installation; \$16.90 monthly; \$15.00 additional installation.

## Pay Service 1

Pay Units: N.A.

Programming (via satellite): Disney Channel; HBO; Showtime; TMC.

Fee: \$15.00 installation; \$9.45 monthly (each).

Miles of plant: 45.0 (coaxial). Additional miles planned: 2.0 (coaxial).

Manager: Allen Carpenter. Chief technician: Tommy Aness.

City fee: 3% of gross.

Ownership: Adelphia Communications Corp. (MSO).

**LEBANON**—Adelphia Cable, 247 Depot St., Lebanon, KY 40033. Phone: 502-692-9303. Fax: 502-692-1745. Counties: Marion & Washington. Also serves Loretto, Marion County, Springfield. ICA: KY0049.

TV Market Ranking: Below 100. Franchise award date: N.A. Franchise expiration date: May 9, 2000. Began: March 9, 1970.

Channel capacity: 62 (not 2-way capable). Channels available but not in use: 13.

## Basic Service

Subscribers: 3,527.

Programming (received off-air): WBKI-TV (W) Campbellsville; WKZT-TV (P) Elizabethtown; W06AY (I) Lebanon; WKYT-TV (C), WLEX-TV (N) Lexington; WAVE (N), WDRB (F), WHAS-TV (A), WLKY-TV (C) Louisville; alband FM.

Programming (via satellite): A & E; BET; C-SPAN; C-SPAN 2; CMT; CNBC; CNN; ESPN; Fox Family Channel; Headline News; Lifetime; MTV; Nickelodeon; QVC; Sci-Fi Channel; TBS Superstation; TLC; TWC; USA Cable; VH1.

Fee: \$19.95 installation; \$20.78 monthly.

## Expanded Basic Service

Subscribers: 3,351.

Programming (via satellite): Disney Channel.

Fee: N.A.

## A la Carte 1

Subscribers: N.A.

Programming (via satellite): AMC; Discovery Channel; TNN; TNT.

Fee: N.A.

## Pay Service 1

Pay Units: 93.

Programming (via satellite): Cinemax.  
Fee: \$9.95 monthly.

## Pay Service 2

Pay Units: 145.

Programming (via satellite): Showtime.  
Fee: \$9.95 monthly.

## Pay Service 3

Pay Units: 141.

Programming (via satellite): TMC.  
Fee: \$9.95 monthly.

## Pay Service 4

Pay Units: 103.

Programming (via satellite): HBO.  
Fee: \$11.95 monthly.

## Pay-Per-View

Addressable homes: 552.

Miles of plant: 83.4 (coaxial). Homes passed: 5,045.

Regional manager: Jim Underwood. Chief engineer: Jerry Marnell. Marketing director: Keith Burt.

City fee: 3% of gross.

Ownership: Adelphia Communications Corp. (MSO).

**LEBANON JUNCTION**—Insight Communications, Box 721, 695 S. Preston Hwy., Shepherdsville, KY 40165. Phone: 502-543-3086. Fax: 502-543-3631. County: Bullitt. Also serves Bullitt County. ICA: KY0152.

TV Market Ranking: 38. Franchise award date: November 30, 1980. Franchise expiration date: N.A. Began: October 1, 1983.

Channel capacity: 35. Channels available but not in use: 19.

## Basic Service

Subscribers: 501.

Programming (received off-air): WKZT-TV (P) Elizabethtown; WAVE (N), WDRB (F), WHAS-TV (A), WLKY-TV (C) Louisville.

Programming (via satellite): WGN-TV (I) Chicago; CNN; ESPN; Fox Family Channel; HSN; MTV; TBS Superstation; TNN.

Fee: \$60.00 installation; \$9.59 monthly; \$4.00 converter.

## Pay Service 1

Pay Units: N.A.

Programming (via satellite): Cinemax; Disney Channel; HBO.

Fee: \$5.00 installation; \$7.95 monthly (Disney). \$9.95 monthly (Cinemax or HBO).

Miles of plant: 11.9 (coaxial). Homes passed: 529. Total homes in franchised area: 796.

Manager: Gordon Waters.

City fee: 3% of gross.

Ownership: Insight Communications Co. (MSO); AT&T Broadband (MSO).

**LEITCHFIELD**—Comcast Cablevision of the South, Box 462, 2919 Ring Rd., Elizabethtown, KY 42701. Phones: 502-734-4200; 502-737-2731. Fax: 502-737-3379. County: Grayson. Also serves Clarkson. ICA: KY0067.

TV Market Ranking: Below 100 (Leitchfield); Outside TV Markets (Clarkson). Franchise award date: January 31, 1964. Franchise expiration date: N.A. Began: May 4, 1965.

Channel capacity: 54 (not 2-way capable). Channels available but not in use: 12.

## Basic Service

Subscribers: 2,196.

Programming (received off-air): WBKO (A), WKYU-TV (P) Bowling Green; WKZT-TV (P) Elizabethtown; WEHT (A), WTVW (F) Evansville; WAVE (N), WDRB (F), WHAS-TV (A), WLKY-TV (C) Louisville; WKRN-TV (A), WTVF (C) Nashville; alband FM.

Programming (via satellite): WGN-TV (I) Chicago; CMT; CNN; Discovery Channel;

ESPN; Food Network; Fox Family Channel; HGTV; Hallmark Channel; Lifetime; MSNBC; MTV; QVC; Sci-Fi Channel; TBS Superstation; TNN; TNT; Travel Channel; USA Cable.

Planned programming (via satellite): Headline News.

Fee: \$19.81 installation; \$14.00 monthly.

## Pay Service 1

Pay Units: 94.

Programming (via satellite): Cinemax.

Fee: \$4.85 installation; \$9.17 monthly.

## Pay Service 2

Pay Units: 160.

Programming (via satellite): Disney Channel.

Fee: \$4.85 installation; \$7.72 monthly.

## Pay Service 3

Pay Units: 380.

Programming (via satellite): HBO.

Fee: \$4.85 installation; \$10.19 monthly.

## Pay Service 4

Pay Units: 337.

Programming (via satellite): Showtime; TMC.

Fee: \$9.17 monthly.

Miles of plant: 41.1 (coaxial). Homes passed: 2,502. Total homes in franchised area: 2,502.

Manager: Doug McMillin. Plant manager: Joe Dixon. Business manager: Linda Talley.

City fee: 3% of gross.

Ownership: Comcast Cable Communications Inc. (MSO).

**LEROSE**—Bowman TV, Box 437, Booneville, KY 41314. Phone: 606-593-5465. County: Owsley. ICA: KY0161.

TV Market Ranking: Below 100. Franchise award date: January 1, 1976. Franchise expiration date: N.A. Began: N.A.

Channel capacity: 21. Channels available but not in use: N.A.

## Basic Service

Subscribers: 215.

Programming (received off-air): WDKY-TV (F,U) Danville; WYMT-TV (C) Hazard; WKLE (P), WKYT-TV (C), WLEX-TV (N), WTVQ-TV (A) Lexington.

Programming (via satellite): Disney Channel; Fox Family Channel; TBS Superstation; TNN; USA Cable.

Fee: \$15.00 installation; \$22.00 monthly.

## Pay Service 1

Pay Units: N.A.

Programming (via satellite): Cinemax; HBO.

Fee: \$8.00 monthly (each).

Miles of plant: 7.0 (coaxial).

Manager: Gene Bowman.

Ownership: Gene Bowman.

**LESLIE COUNTY (northern portion)**—Adelphia Communications Corp., 1615 Foxhaven Dr., Richmond, KY 40475. Phones: 859-624-9666; 859-623-6163. Fax: 859-624-0060. County: Leslie. Also serves Hyden. ICA: KY0289.

TV Market Ranking: Below 100. Franchise award date: N.A. Franchise expiration date: N.A. Began: March 1, 1971.

Channel capacity: 35. Channels available but not in use: 1.

## Basic Service

Subscribers: 1,496.

Programming (received off-air): WCYB-TV (N) Bristol-Kingsport; WEMT (F) Greeneville; WKHA (P), WYMT-TV (C) Hazard; WJHL-TV (C) Johnson City; WKPT-TV (A) Kingsport.

Programming (via satellite): Fox Family Channel; HSN; TLC; Trinity Bcstg. Network. Fee: \$14.95 installation; \$13.75 monthly.

#### Expanded Basic Service

Subscribers: 1,494.  
Programming (via satellite): WGN-TV (I) Chicago; A & E; CMT; CNN; Discovery Channel; ESPN; QVC; TBS Superstation; TNN; TNT; USA Cable.  
Fee: \$14.95 installation; \$9.20 monthly.

#### Expanded Basic Service 2

Subscribers: N.A.  
Programming (via satellite): AMC; E!; Headline News; Nickelodeon; TWC; The Inspirational Network; Travel Channel; VH1.  
Fee: N.A.

#### Pay Service 1

Pay Units: 96.  
Programming (via satellite): Cinemax.  
Fee: \$8.95 monthly.

#### Pay Service 2

Pay Units: 59.  
Programming (via satellite): Disney Channel.  
Fee: \$8.95 monthly.

#### Pay Service 3

Pay Units: 88.  
Programming (via satellite): Showtime.  
Fee: \$8.95 monthly.

Miles of plant: 117.0 (coaxial). Homes passed: 2,297. Total homes in franchised area: 2,606.

Chief technician: Jerry Marnell. Marketing director: Keith Burt.  
Ownership: Adelphia Communications Corp. (MSO).

**LEXINGTON**—Insight Communications, 2548 Palumbo Dr., Lexington, KY 40509. Phones: 859-263-1123; 859-514-1400. County: Fayette. Also serves Fayette County. Plans service to Jessamine County (northern portion). ICA: KY0003.

TV Market Ranking: Below 100. Franchise award date: N.A. Franchise expiration date: N.A. Began: October 1, 1980.

Channel capacity: 53. Channels available but not in use: N.A.

#### Basic Service

Subscribers: 76,176.  
Programming (received off-air): WDKY-TV (F,U) Danville; WKLE (P), WKYT-TV (C), WLEX-TV (N), WTVQ-TV (A) Lexington.  
Programming (via satellite): AMC; Bravo; C-SPAN; C-SPAN 2; Headline News; TBS Superstation.  
Current origination: Public access; educational access; government access.  
Fee: \$29.37 installation; \$8.45 monthly.

#### Expanded Basic Service

Subscribers: 74,714.  
Programming (via satellite): WGN-TV (I) Chicago; A & E; BET; CNBC; CNN; Cartoon Network; Comedy Central; Discovery Channel; ESPN; Fox Family Channel; Lifetime; MTV; Nickelodeon; TNN; TWC; Travel Channel; USA Cable; VH1.  
Fee: \$15.00 installation; \$10.87 monthly.

#### Expanded Basic Service 2

Subscribers: N.A.  
Programming (via satellite): Fox Sports Net Ohio; QVC; TLC; TV Guide Channel; The Inspirational Network.  
Fee: \$4.00 monthly.

#### Pay Service 1

Pay Units: N.A.  
Programming (via satellite): Cinemax; Disney Channel; HBO; Showtime; TMC.  
Fee: \$15.00 installation; \$10.95 monthly (each).

#### Internet Service

Operational: Yes. Began: 03/01/99.

Fee: \$150.00 installation; \$29.95-\$39.95 monthly.

Miles of plant: 832.0 (coaxial). Additional miles planned: 13.0 (coaxial). Homes passed: 92,592.

Manager: Max Hertweck. Chief technician: Billy Grubbs. Marketing director: Bas Mattingly.

Ownership: Insight Communications Co. (MSO); AT&T Broadband (MSO).

**LIBERTY**—Charter Communications, 5026 S. Hwy. 27, Somerset, KY 42501. Phone: 606-678-3035. Fax: 606-679-7832. County: Casey. Also serves Casey County, Dunville, Middleburg, Yosemite. Plans service to Lincoln County (eastern portion). ICA: KY0082.  
TV Market Ranking: Below 100. Franchise award date: January 13, 1986. Franchise expiration date: January 13, 2006. Began: August 1, 1993.

Channel capacity: 40 (operating 2-way). Channels available but not in use: None.

#### Basic Service

Subscribers: 1,342; Commercial subscribers: 4.

Programming (received off-air): WBKI-TV (W) Campbellsville; WDKY-TV (F,U) Danville; WKYT-TV (C), WLEX-TV (N), WTVQ-TV (A) Lexington; WDRB (F), WHAS-TV (A) Louisville; WKSO-TV (P) Somerset.  
Programming (via satellite): WPIX (W) New York; A & E; AMC; C-SPAN; CMT; Discovery Channel; ESPN; HSN; MTV; Nickelodeon; QVC; Sci-Fi Channel; TNN; VH1.  
Current origination: Public access.

Fee: \$20.00 installation; \$20.56 monthly; \$3.00 converter; \$15.00 additional installation.

#### Expanded Basic Service

Subscribers: 1,255.  
Programming (via satellite): Fox Family Channel; Lifetime; TWC; USA Cable.  
Fee: \$2.58 monthly.

#### Expanded Basic Service 2

Subscribers: 1,213.  
Programming (via satellite): WGN-TV (I) Chicago; CNN; Disney Channel; ESPN 2; Headline News; TBS Superstation; TNT.  
Fee: \$7.14 monthly.

#### Pay Service 1

Pay Units: 78.  
Programming (via satellite): Cinemax.  
Fee: \$15.00 installation; \$10.95 monthly.

#### Pay Service 2

Pay Units: 159.  
Programming (via satellite): HBO.  
Fee: \$11.95 monthly.

#### Pay Service 3

Pay Units: 22.  
Programming (via satellite): TMC.  
Fee: \$10.95 monthly.

#### Pay Service 4

Pay Units: 46.  
Programming (via satellite): Showtime.  
Fee: \$10.95 monthly.

#### Internet Service

Operational: No.  
Miles of plant: 72.0 (coaxial). Homes passed: 1,787.  
Manager: Dave Hudson. Chief technician: Larry Gregory.  
Franchise fee: 3% of gross.  
Ownership: Charter Communications Inc. (MSO).

**LINCOLN COUNTY (eastern portion)**—Mediacom, 90 N. Main St., Benton, KY 42025. Phone: 270-527-9939. Fax: 270-527-0813. Counties: Lincoln & Rockcastle. Also serves Brodhead, Rockcastle County (western portion). ICA: KY0253.

TV Market Ranking: Below 100. Franchise award date: March 23, 1989. Franchise expiration date: March 23, 2004. Began: March 1, 1990.

Channel capacity: 35 (not 2-way capable). Channels available but not in use: 7.

#### Basic Service

Subscribers: 439.  
Programming (received off-air): WBKI-TV (W) Campbellsville; WDKY-TV (F,U) Danville; WKYT-TV (C), WLEX-TV (N), WTVQ-TV (A) Lexington; WLKY-TV (C) Louisville; WKSO-TV (P) Somerset.  
Programming (via satellite): WGN-TV (I) Chicago; CMT; CNN; Discovery Channel; E!; ESPN; Fox Family Channel; Fox News Channel; Headline News; History Channel; Lifetime; Nickelodeon; QVC; Sci-Fi Channel; TBS Superstation; TNN; TNT; TWC; Trinity Bcstg. Network; USA Cable.  
Fee: \$29.95 installation; \$24.95 monthly; \$3.95 converter.

#### Pay Service 1

Pay Units: 38.  
Programming (via satellite): Disney Channel.  
Fee: \$7.00 monthly.

#### Pay Service 2

Pay Units: 61.  
Programming (via satellite): HBO.  
Fee: \$10.00 monthly.

Miles of plant: 65.0 (coaxial). Homes passed: 780. Total homes in franchised area: 780.  
Regional manager: Arnold Cool.  
Ownership: Mediacom LLC (MSO).

**LIVERMORE**—Adelphia Communications, Box 340, 335 Hawes Blvd., Hawesville, KY 42348. Phone: 502-927-8486. Fax: 502-927-8802. County: McLean. Also serves Calhoun, McLean County, Rumsey. ICA: KY0093.

TV Market Ranking: 86 (Calhoun, portions of McLean County); Below 100 (Livermore, portions of McLean County, Rumsey). Franchise award date: December 15, 1986. Franchise expiration date: December 15, 2006. Began: December 15, 1980.

Channel capacity: 30. Channels available but not in use: 5.

#### Basic Service

Subscribers: 705.  
Programming (received off-air): WAZE-TV (W) Madisonville; WBKO (A), WKYU-TV (P) Bowling Green; WEHT (A), WEVV (C), WFIE-TV (N), WNNI (P), WTVW (F) Evansville; WKMA (P) Madisonville; WTVF (C) Nashville.  
Programming (via satellite): WGN-TV (I) Chicago; Fox Family Channel; QVC; TBS Superstation.  
Current origination: Public access; educational access; government access.  
Fee: \$35.00 installation (aerial), \$50.00 (underground); \$14.15 monthly; \$1.50 converter.

#### Expanded Basic Service

Subscribers: 689.  
Programming (via satellite): AMC; CMT; CNN; Discovery Channel; ESPN; Lifetime; MTV; Nickelodeon; TNN; TNT; USA Cable.  
Fee: \$11.55 monthly.

#### Pay Service 1

Pay Units: 129.  
Programming (via satellite): HBO.  
Fee: \$25.00 installation; \$10.00 monthly.

#### Pay Service 2

Pay Units: 72.  
Programming (via satellite): TMC.  
Fee: \$25.00 installation; \$9.50 monthly.  
Miles of plant: 32.0 (coaxial).  
Manager: Jennifer Motsinger. Chief technician: Mark Pickens.

City fee: 3% of basic.

Ownership: Adelphia Communications Corp. (MSO). Purchased from Tele-Media Corp., February 2, 2001.

**LONDON**—Adelphia Cable, 116 London Shopping Center, London, KY 40741. Phone: 606-864-6723. Fax: 606-878-9548. County: Laurel. Also serves Colony, East Bernstadt, Keavy. ICA: KY0015.

TV Market Ranking: Below 100 (East Bernstadt, Keavy); Outside TV Markets (Colony, London). Franchise award date: N.A. Franchise expiration date: N.A. Began: October 1, 1958.

Channel capacity: 37 (not 2-way capable). Channels available but not in use: None.

#### Basic Service

Subscribers: 8,788.  
Programming (received off-air): WDKY-TV (F,U) Danville; WYMT-TV (C) Hazard; WBIR-TV (N) Knoxville; WKYT-TV (C), WLEX-TV (N), WTVQ-TV (A) Lexington; WKSO-TV (P) Somerset; allband FM.  
Programming (via satellite): WGN-TV (I) Chicago; A & E; C-SPAN; C-SPAN 2; CMT; CNN; Cartoon Network; ESPN; Fox Family Channel; Fox Sports Net Ohio; Hallmark Channel; Headline News; Lifetime; MTV; Nickelodeon; QVC; TBS Superstation; TWC; USA Cable.

Planned origination: Educational access.  
Fee: \$35.00 installation; \$22.20 monthly; \$14.95 additional installation.

#### Expanded Basic Service

Subscribers: 8,181.  
Programming (via satellite): AMC; Discovery Channel; Disney Channel; TNN; TNT.  
Fee: N.A.

#### Pay Service 1

Pay Units: 420.  
Programming (via satellite): Cinemax.  
Fee: \$35.00 installation; \$9.95 monthly.

#### Pay Service 2

Pay Units: 465.  
Programming (via satellite): HBO.  
Fee: \$35.00 installation; \$11.95 monthly.

#### Pay Service 3

Pay Units: 458.  
Programming (via satellite): Showtime.  
Fee: \$35.00 installation; \$9.95 monthly.

#### Pay Service 4

Pay Units: 451.  
Programming (via satellite): TMC.  
Fee: \$35.00 installation; \$9.95 monthly.

#### Pay-Per-View

Addressable homes: 2,173.

#### Internet Service

Operational: Planned.  
Miles of plant: 403.8 (coaxial). Homes passed: 10,948.  
Chief technician: Jerry Marnell. Marketing director: Keith Burt.  
City fee: 3% of gross.  
Ownership: Adelphia Communications Corp. (MSO).

**LOUISA**—Green Tree Cable TV Inc., Box 310, Fort Gay, WV 25514. Phone: 606-638-0639. Fax: 606-638-0640. County: Lawrence. ICA: KY0299.

TV Market Ranking: 36. Franchise award date: N.A. Franchise expiration date: N.A. Began: January 1, 1991.

Channel capacity: 64. Channels available but not in use: 38.

#### Basic Service

Subscribers: 260.  
Programming (received off-air): WKAS (P), WTSF (I) Ashland; WCHS-TV (A), WOWK-TV (C), WPBY-TV (P), WSAZ-TV (N),

Programming (via satellite): Showtime.  
 Fee: \$9.95 monthly.

## Pay-Per-View

Special events.  
 Miles of plant: 120.0 (coaxial). Additional miles planned: 8.0 (coaxial).  
 Manager: Ron Buerkle. Program director: James A. Finch. Marketing director: Jeff Cracraft.  
 City fee: 3% of gross.  
 Ownership: Standard Tobacco Co. Inc. (MSO).

**McKee**—McKee TV Enterprises Inc., Box 186, 232 Broadway, Irvine, KY 40336. Phone: 606-723-4240. County: Jackson. Also serves Gray Hawk, Jackson County, Wana. ICA: KY0113.

TV Market Ranking: Below 100. Franchise award date: N.A. Franchise expiration date: N.A. Began: May 1, 1954.  
 Channel capacity: 12. Channels available but not in use: 3.

## Basic Service

Subscribers: N.A.  
 Programming (received off-air): WKHA (P), WYMT-TV (C) Hazard; WATE-TV (A), WBIR-TV (N) Knoxville; WKYT-TV (C), WLEX-TV (N), WTVQ-TV (A) Lexington; WBSN-TV (P) Norton; allband FM.  
 Planned programming (via satellite): TBS Superstation.  
 Fee: \$15.00 installation; \$6.00 monthly.  
 Miles of plant: 36.0 (coaxial). Homes passed: 1,093.  
 Manager: Jim Hays.  
 City fee: None.  
 Ownership: Jim Hays (MSO).

**McKinney**—Charter Communications, 5026 S. Hwy. 27, Somerset, KY 42501. Phone: 606-678-3035. Fax: 606-679-7832. County: Lincoln. ICA: KY0297.

TV Market Ranking: Below 100. Franchise award date: N.A. Franchise expiration date: N.A. Began: N.A.  
 Channel capacity: 54. Channels available but not in use: 29.

## Basic Service

Subscribers: 296.  
 Programming (received off-air): WBKI-TV (W) Campbellsville; WDKY-TV (F,U) Danville; WKYT-TV (C), WLEX-TV (N), WTVQ-TV (A) Lexington; WDRB (F) Louisville; WKSO-TV (P) Somerset.  
 Programming (via satellite): C-SPAN; CMT; CNN; E!; ESPN; Headline News; MTV; Nickelodeon; TNN; The Inspirational Network.  
 Fee: \$18.52 monthly.

## Expanded Basic Service

Subscribers: 291.  
 Programming (via satellite): Fox Family Channel; Sci-Fi Channel; USA Cable.  
 Fee: \$1.78 monthly.

## Expanded Basic Service 2

Subscribers: 288.  
 Programming (via satellite): WGN-TV (I) Chicago; Disney Channel; TBS Superstation.  
 Fee: \$4.70 monthly.

## Pay Service 1

Pay Units: 42.  
 Programming (via satellite): HBO.  
 Fee: \$11.95 monthly.

## Internet Service

Operational: No.  
 Miles of plant: 19.0 (coaxial). Homes passed: 316.  
 Manager: Dave Hudson. Chief technician: Larry Gregory.  
 Franchise fee: 3% of gross.

Ownership: Charter Communications Inc. (MSO).

**Middlesborough**—Charter Communications Inc., Box H, Middlesborough, KY 40965. Phone: 423-586-8700. Fax: 423-586-9065. County: Bell. Also serves Bell County (southeastern portion). ICA: KY0034.

TV Market Ranking: Below 100. Franchise award date: July 20, 1968. Franchise expiration date: N.A. Began: July 20, 1968.  
 Channel capacity: 54. Channels available but not in use: 19.

## Basic Service

Subscribers: 4,755.  
 Programming (received off-air): WYMT-TV (C) Hazard; WPXK (X) Jellico; WATE-TV (A), WBIR-TV (N), WTNZ (F), WMLT-TV (C) Knoxville; WTVQ-TV (A) Lexington; WKSO-TV (P) Somerset; allband FM.  
 Programming (via satellite): WGN-TV (I) Chicago; C-SPAN; C-SPAN 2; Food Network; MSNBC; QVC; TBS Superstation; TV Guide Channel.  
 Fee: \$35.00 installation; \$8.86 monthly; \$25.00 additional installation.

## Expanded Basic Service

Subscribers: 4,595.  
 Programming (via satellite): A & E; AMC; Animal Planet; CMT; CNN; Discovery Channel; Disney Channel; E!; ESPN; ESPN 2; FX; Fox Family Channel; HGTV; Headline News; History Channel; Lifetime; MTV; Nickelodeon; Sci-Fi Channel; TLC; TNN; TNT; TWC; Trinity Bcstg. Network; USA Cable.  
 Fee: \$7.67 monthly.

## Pay Service 1

Pay Units: 700.  
 Programming (via satellite): Cinemax (multiplexed).  
 Fee: \$15.00 installation; \$9.15 monthly.

## Pay Service 2

Pay Units: 915.  
 Programming (via satellite): HBO (multiplexed).  
 Fee: \$12.05 monthly.

## Pay Service 3

Pay Units: N.A.  
 Programming (via satellite): Showtime (multiplexed).  
 Fee: N.A.

## Pay-Per-View

Addressable homes: 4,786.  
 Hot Choice; IN DEMAND; special events.  
 Miles of plant: 90.0 (coaxial). Homes passed: 5,315. Total homes in franchised area: 5,480.  
 Manager: Jim Steet.  
 City fee: 3% of gross.  
 Ownership: Charter Communications Inc. (MSO).

**Midway**—Adelphia Cable, Box 159, 1615 Foxhaven Dr., Richmond, KY 40476. Phone: 859-624-9666. Fax: 859-623-7797. County: Woodford. ICA: KY0154.

TV Market Ranking: Below 100. Franchise award date: September 1, 1973. Franchise expiration date: September 16, 2007. Began: September 1, 1973.

Channel capacity: 62 (not 2-way capable). Channels available but not in use: 18.

## Basic Service

Subscribers: Included with Georgetown, KY.  
 Programming (received off-air): WCPO-TV (A), WKRC-TV (C) Cincinnati; WXIX-TV (F) Cincinnati-Newport; WDKY-TV (F,U) Danville; WKLE (P), WKYT-TV (C), WLEX-TV (N), WTVQ-TV (A) Lexington.

Programming (via satellite): A & E; BET; C-SPAN; C-SPAN 2; CMT; CNBC; CNN; ESPN; ESPN 2; Fox Family Channel; Fox Sports Net Ohio; Hallmark Channel; Headline News; Lifetime; MTV; Nickelodeon; QVC; Sci-Fi Channel; TBS Superstation; TLC; TWC; Travel Channel; USA Cable; VH1.  
 Fee: \$35.00 installation; \$22.61 monthly.

## A la Carte 1

Subscribers: N.A.  
 Programming (via satellite): AMC; Discovery Channel; TNN; TNT.  
 Fee: N.A.

## Pay Service 1

Pay Units: Included with Georgetown, KY.  
 Programming (via satellite): Cinemax; Disney Channel; HBO; Showtime; TMC; The New Encore.  
 Fee: \$35.00 installation; \$6.95 monthly (Disney), \$9.95 monthly (Cinemax, Showtime or TMC), \$11.95 monthly (HBO).

Miles of plant: 16.7 (coaxial).

Manager: Wayne Kight. Chief technician: Jack Wheeler. Marketing director: Gene Hardy.  
 Franchise fee: 3% of gross.  
 Ownership: Adelphia Communications Corp. (MSO).

**Millville**—Chumley's Antenna Systems Inc., 1138 N. Cleveland Rd., Lexington, KY 40509-9409. Phone: 606-263-5516. County: Woodford. ICA: KY0196.

TV Market Ranking: Below 100. Franchise award date: N.A. Franchise expiration date: N.A. Began: October 1, 1976.  
 Channel capacity: N.A. Channels available but not in use: N.A.

## Basic Service

Subscribers: N.A.  
 Programming (received off-air): WKLE (P), WKYT-TV (C), WLEX-TV (N), WTVQ-TV (A) Lexington.  
 Fee: N.A.

Miles of plant: 2.0 (coaxial). Homes passed: 80.

Manager: Roger Chumley.  
 Ownership: Roger Chumley.

**Monticello**—Charter Communications, 5026 S. Hwy. 27, Somerset, KY 42501. Phone: 606-678-3035. Fax: 606-679-7832. County: Wayne. Also serves Wayne County. ICA: KY0047.

TV Market Ranking: Below 100 (portions of Wayne County); Outside TV Markets (Monticello, portions of Wayne County). Franchise award date: May 12, 1980. Franchise expiration date: N.A. Began: November 1, 1960.

Channel capacity: 37 (operating 2-way). Channels available but not in use: None.

## Basic Service

Subscribers: 3,383; Commercial subscribers: 8.  
 Programming (received off-air): WBKI-TV (W) Campbellsville; WDKY-TV (F,U) Danville; WBIR-TV (N) Knoxville; WKYT-TV (C), WLEX-TV (N), WTVQ-TV (A) Lexington; WKSO-TV (P) Somerset; 3 FMs.  
 Programming (via satellite): A & E; AMC; C-SPAN; CMT; Discovery Channel; ESPN; Fox Sports Net Ohio; HSN; Headline News; MTV; Nickelodeon; QVC; Sci-Fi Channel; Trinity Bcstg. Network; VH1.  
 Current originations: Public access.  
 Fee: \$20.76 monthly.

## Expanded Basic Service

Subscribers: 3,161.

Programming (via satellite): Lifetime; TNT; TWC; USA Cable.  
 Fee: \$2.58 monthly.

## Expanded Basic Service 2

Subscribers: 2,875.  
 Programming (via satellite): WGN-TV (I) Chicago; CNN; Disney Channel; Fox Family Channel; TBS Superstation; TNN.  
 Fee: \$7.12 monthly.

## Pay Service 1

Pay Units: 104.  
 Programming (via satellite): Cinemax.  
 Fee: \$15.00 installation; \$10.95 monthly.

## Pay Service 2

Pay Units: 193.  
 Programming (via satellite): HBO.  
 Fee: \$11.95 monthly.

## Pay Service 3

Pay Units: 54.  
 Programming (via satellite): TMC.  
 Fee: \$10.95 monthly.

## Pay Service 4

Pay Units: 51.  
 Programming (via satellite): Showtime.  
 Fee: \$10.95 monthly.

## Internet Service

Operational: No.  
 Miles of plant: 154.0 (coaxial). Homes passed: 4,209.  
 Manager: Dave Hudson. Chief technician: Larry Gregory.  
 Franchise fee: 5% of gross.  
 Ownership: Charter Communications Inc. (MSO).

**Morehead**—Adelphia Cable, Box 237, 113 N. Wilson Ave., Morehead, KY 40351. Phone: 800-284-5152. Fax: 606-783-7581. Counties: Bath & Rowan. Also serves Rowan County, Salt Lick. ICA: KY0031.

TV Market Ranking: Outside TV Markets. Franchise award date: January 1, 1958. Franchise expiration date: N.A. Began: January 1, 1958.

Channel capacity: 37 (not 2-way capable). Channels available but not in use: None.

## Basic Service

Subscribers: 4,976.  
 Programming (received off-air): WSAZ-TV (N), WVAH-TV (F,U) Charleston-Huntington; WCPO-TV (A) Cincinnati; WKYT-TV (C), WLEX-TV (N), WTVQ-TV (A) Lexington; WKMR (P) Morehead.  
 Programming (via satellite): WGN-TV (I) Chicago; A & E; C-SPAN; CNBC; CNN; Comedy Central; Discovery Channel; ESPN; Fox Family Channel; Hallmark Channel; Lifetime; MTV; Nickelodeon; QVC; TBS Superstation; TLC; TWC; USA Cable; VH1.  
 Fee: \$35.00 installation; \$20.73 monthly.

## Expanded Basic Service

Subscribers: 4,631.  
 Programming (via satellite): Disney Channel.  
 Fee: N.A.

## A la Carte 1

Subscribers: N.A.  
 Programming (via satellite): CMT; TNN; TNT.  
 Fee: N.A.

## Pay Service 1

Pay Units: 294.  
 Programming (via satellite): HBO.  
 Fee: \$25.00 installation; \$10.50 monthly.

## Pay Service 2

Pay Units: 321.  
 Programming (via satellite): TMC.  
 Fee: \$25.00 installation; \$9.95 monthly.

## Pay Service 3

Pay Units: 340.  
 Programming (via satellite): Showtime.

# Communications Daily

The Authoritative News Service of  
Electronic Communications  
For Information, call 800-771-9202

Fee: \$25.00 installation; \$9.95 monthly.

## Pay Service 4

Pay Units: 198.  
Programming (via satellite): Cinemax.  
Fee: \$25.00 installation; \$9.95 monthly.  
Miles of plant: 181.0 (coaxial). Homes passed: 6,216.  
Chief technician: Jerry Marnell. Marketing director: Keith Burt.  
City fee: 5% of gross.  
Ownership: Adelphia Communications Corp. (MSO).

## MOREHEAD STATE UNIVERSITY—

Morehead State University, Dept. of Telecommunications, 110 Ginger Hall, Morehead, KY 40351. Phone: 606-783-2675. County: Rowan. ICA: KY0091.

TV Market Ranking: Outside TV Markets. Franchise award date: N.A. Franchise expiration date: N.A. Began: January 1, 1966.  
Channel capacity: 64 (not 2-way capable).  
Channels available but not in use: 14.

## Basic Service

Subscribers: 1,500.  
Programming (received off-air): WKY-TV (F,U) Danville; WKYT-TV (C), WLEX-TV (N), WTVQ-TV (A) Lexington; WKMR (P) Morehead.  
Programming (via satellite): Bloomberg Information TV; C-SPAN; C-SPAN 2; CNBC; CNN; CNN International; Cartoon Network; Discovery Health Channel; Headline News; History Channel; MSNBC; Nickelodeon; TBS Superstation; TLC; TNT; TWC; USA Cable.  
Fee: N.A.

## Expanded Basic Service

Subscribers: 555.  
Programming (via satellite): A & E; AMC; BET; CMT; Comedy Central; Court TV; Discovery Channel; E!; ESPN; ESPN 2; ESPNews; Fox Family Channel; Game Show Network; Lifetime; MTV; MTV2; Music Television; MuchMusic Network; Sci-Fi Channel; TCM; TNN; VH1.  
Fee: N.A.

## Pay Service 1

Pay Units: 33.  
Programming (via satellite): HBO.  
Fee: N.A.

## Pay Service 2

Pay Units: 21.  
Programming (via satellite): Showtime.  
Fee: N.A.

## Pay-Per-View

Addressable homes: 1,500.  
Miles of plant: 4.0 (coaxial). Homes passed: 1,664.  
Manager: Mike Eldridge. Chief technician: Jeff Smedley. Marketing director: Taunya Jones.  
Ownership: Morehead State University.

## MORGANTOWN—

Mediacom, 90 Main St., Benton, KY 42025. Phone: 270-527-9939. County: Butler. Also serves Aberdeen. ICA: KY0096.

TV Market Ranking: Below 100. Franchise award date: July 21, 1986. Franchise expiration date: N.A. Began: May 1, 1982.

Channel capacity: 55 (not 2-way capable).  
Channels available but not in use: None.

## Basic Service

Subscribers: 693.  
Programming (received off-air): WBKO (A), WKGB-TV (P), WKYU-TV (P), WNKY (F) Bowling Green; WEHT (A), WFIE-TV (N) Evansville; WSMV (N), WTVF (C), WZTV (F) Nashville.  
Programming (via satellite): WGN-TV (I) Chicago; TBS Superstation.  
Current originations: Public access; educational access; government access.

Fee: \$46.75 installation (aerial), \$70.25 (underground); \$12.55 monthly.

## Expanded Basic Service

Subscribers: 672.  
Programming (via satellite): CMT; CNN; Discovery Channel; ESPN; Fox Family Channel; QVC; TNN; TNT; USA Cable.  
Fee: \$9.75 monthly.

## Pay Service 1

Pay Units: 35.  
Programming (via satellite): Disney Channel.  
Fee: \$25.00 installation; \$8.00 monthly.

## Pay Service 2

Pay Units: 127.  
Programming (via satellite): HBO.  
Fee: \$25.00 installation; \$10.00 monthly.

## Pay Service 3

Pay Units: 115.  
Programming (via satellite): TMC.  
Fee: \$25.00 installation; \$9.00 monthly.  
Miles of plant: 20.2 (coaxial). Homes passed: 1,306.  
Manager: David L. Richardson. Marketing director: Bill L. Benner.  
City fee: 3% of basic.  
Ownership: Mediacom LLC (MSO). Purchased from Tele-Media Corp., February 2, 2001.

**MOUNT OLIVET**—Bracken Cable Vision Inc., Box 100, 626 Forest Ave., Maysville, KY 41056. Phone: 606-564-9220. Fax: 606-564-4291. County: Robertson. ICA: KY0316.

TV Market Ranking: Outside TV Markets. Franchise award date: N.A. Franchise expiration date: N.A. Began: N.A.

Channel capacity: N.A. Channels available but not in use: N.A.

## Basic Service

Subscribers: 166.  
Programming (received off-air): WCPO-TV (A), WKRC-TV (C), WLWT (N), WSTR-TV (W) Cincinnati; WXIX-TV (F) Cincinnati-Newport; WKYT-TV (C), WLEX-TV (N), WTVQ-TV (A) Lexington.  
Programming (via satellite): WGN-TV (I) Chicago; TBS Superstation.  
Fee: \$8.19 monthly.

## Expanded Basic Service

Subscribers: 165.  
Programming (via satellite): A & E; AMC; C-SPAN; CMT; CNN; Discovery Channel; ESPN; Fox Family Channel; Fox Sports Net Ohio; MTV; Nickelodeon; QVC; TNN; TNT; TWC; Trinity Bcstg. Network; USA Cable; VH1.  
Fee: \$21.37 monthly.

## Pay Service 1

Pay Units: N.A.  
Programming (via satellite): Disney Channel; HBO; Showtime.  
Fee: \$8.19 monthly (Disney), \$10.25 monthly (HBO or Showtime).

Ownership: Standard Tobacco Co. Inc. (MSO).

**MOUNT STERLING**—Adelphia Cable, Box 159, Richmond, KY 40476-0159. Phone: 800-274-5152. Fax: 606-498-7318. Counties: Montgomery & Powell. Also serves Camargo, Clay City, Jeffersonville, Montgomery County. ICA: KY0046.

TV Market Ranking: Below 100. Franchise award date: July 1, 1970. Franchise expiration date: N.A. Began: July 15, 1970.

Channel capacity: 37 (not 2-way capable).  
Channels available but not in use: None.

## Basic Service

Subscribers: 4,043.  
Programming (received off-air): WCPO-TV (A) Cincinnati; WXIX-TV (F) Cincinnati-Newport; WKYC-TV (F,U) Danville; WKLE (P),

WKYT-TV (C), WLEX-TV (N), WTVQ-TV (A) Lexington; WO6BC (I) Mount Sterling.  
Programming (via satellite): WGN-TV (I) Chicago; A & E; BET; C-SPAN; CNN; ESPN; Fox Family Channel; Headline News; Lifetime; MTV; Nickelodeon; QVC; TBS Superstation; TWC; The Inspirational Network; USA Cable.  
Fee: \$35.00 installation; \$23.00 monthly.

## Expanded Basic Service

Subscribers: 3,873.  
Programming (via satellite): Disney Channel.  
Fee: N.A.

## A la Carte 1

Subscribers: N.A.  
Programming (via satellite): AMC; Discovery Channel; TNN; TNT.  
Fee: N.A.

## Pay Service 1

Pay Units: 143.  
Programming (via satellite): Cinemax.  
Fee: \$35.00 installation; \$9.95 monthly.

## Pay Service 2

Pay Units: 180.  
Programming (via satellite): HBO.  
Fee: \$35.00 installation; \$11.95 monthly.

## Pay Service 3

Pay Units: 190.  
Programming (via satellite): TMC.  
Fee: \$35.00 installation; \$9.95 monthly.

## Pay Service 4

Pay Units: 191.  
Programming (via satellite): Showtime.  
Fee: \$35.00 installation; \$9.95 monthly.  
Miles of plant: 104.4 (coaxial). Homes passed: 5,144.  
Chief technician: Jerry Marnell. Marketing director: Keith Burt.  
City fee: 4% of gross.  
Ownership: Adelphia Communications Corp. (MSO).

**MOUNT VERNON**—Charter Communications, 5026 S. Hwy. 27, Somerset, KY 42501. Phone: 606-678-3035. Fax: 606-679-7832. County: Rockcastle. Also serves Renfro Valley, Rockcastle County. ICA: KY0260.

TV Market Ranking: Below 100. Franchise award date: August 1, 1989. Franchise expiration date: May 9, 2003. Began: May 1, 1955.

Channel capacity: 34. Channels available but not in use: None.

## Basic Service

Subscribers: 1,584.  
Programming (received off-air): WKYC-TV (F,U) Danville; WKYT-TV (C), WLEX-TV (N), WTVQ-TV (A) Lexington; WKSO-TV (P) Somerset; alband FM.  
Programming (via satellite): AMC; Bravo; CMT; CNN; Discovery Channel; E!; ESPN; FX; HSN; Headline News; MTV; Nickelodeon; QVC; TNT; Trinity Bcstg. Network; VH1.  
Fee: \$25.00 installation; \$19.25 monthly.

## Expanded Basic Service

Subscribers: 1,466.  
Programming (via satellite): Fox Family Channel; Lifetime; TWC; USA Cable.  
Fee: \$3.22 monthly.

## Expanded Basic Service 2

Subscribers: 1,399.  
Programming (via satellite): WGN-TV (I) Chicago; A & E; Disney Channel; ESPN 2; TBS Superstation; TNN.  
Fee: \$6.45 monthly.

## Pay Service 1

Pay Units: 200.  
Programming (via satellite): HBO.  
Fee: \$11.95 monthly.

## Pay Service 2

Pay Units: 182.  
Programming (via satellite): Showtime.  
Fee: \$10.95 monthly.

## Pay Service 3

Pay Units: 49.  
Programming (via satellite): TMC.  
Fee: \$10.95 monthly.

## Internet Service

Operational: No.  
Miles of plant: 80.0 (coaxial). Homes passed: 1,786.  
Manager: Dave Hudson. Chief technician: Larry Gregory.  
Franchise fee: 3% of gross.  
Ownership: Charter Communications Inc. (MSO).

**MOZELLE**—Adelphia Communications Corp., 1615 Foxhaven Dr., Richmond, KY 40475. Phones: 859-624-9666; 859-623-6163. Fax: 859-624-0060. Counties: Harlan & Leslie. Also serves Bledsoe, Helton. ICA: KY0261.

TV Market Ranking: Below 100. Franchise award date: N.A. Franchise expiration date: May 1, 2003. Began: N.A.

Channel capacity: 62. Channels available but not in use: 26.

## Basic Service

Subscribers: 590.  
Programming (received off-air): WCYB-TV (N) Bristol-Kingsport; WEMT (F) Greenville; WKHA (P), WYMT-TV (C) Hazard; WATE-TV (A) Knoxville; WLEX-TV (N) Lexington.  
Programming (via satellite): WGN-TV (I) Chicago; A & E; AMC; CMT; CNN; Discovery Channel; ESPN; Fox Family Channel; QVC; TBS Superstation; TLC; TNN; TNT; USA Cable.  
Fee: \$29.95 installation; \$21.95 monthly; \$2.00 converter.

## Expanded Basic Service

Subscribers: 512.  
Programming (via satellite): Disney Channel.  
Fee: N.A.

## Pay Service 1

Pay Units: 9.  
Programming (via satellite): Cinemax.  
Fee: N.A.

## Pay Service 2

Pay Units: 11.  
Programming (via satellite): HBO.  
Fee: N.A.

## Pay Service 3

Pay Units: 21.  
Programming (via satellite): Showtime.  
Fee: N.A.

## Pay Service 4

Pay Units: 21.

Programming (via satellite): TMC.  
 Fee: N.A.  
 Miles of plant: 45.0 (coaxial). Homes passed: 981.  
 Chief technician: Jerry Marnell. Marketing director: Keith Burt.  
 Ownership: Adelphia Communications Corp. (MSO).

**MUNFORDVILLE**—Mediacom, 90 N. Main St., Benton, KY 42025. Phone: 502-527-9939. Fax: 502-527-0813. County: Hart. Also serves Bonnieville, Hart County. ICA: KY0086. TV Market Ranking: Below 100. Franchise award date: N.A. Franchise expiration date: N.A. Began: January 1, 1965. Channel capacity: 40. Channels available but not in use: 3.

## Basic Service

Subscribers: 1,926.  
 Programming (received off-air): WBKO (A), WKYU-TV (P) Bowling Green; WBKI-TV (W) Campbellsville; WKZT-TV (P) Elizabethtown; WAVE (N), WDRB (F), WHAS-TV (A), WLKY-TV (C) Louisville; WSMV (N), WTVF (C), WZTV (F) Nashville; allband FM.  
 Programming (via satellite): WGN-TV (I) Chicago; WDIV (N) Detroit; C-SPAN; CMT; CNN; Discovery Channel; ESPN; Fox Family Channel; Headline News; Lifetime; MTV; Nickelodeon; QVC; TBS Superstation; TLC; TNT; TNT; TWC; USA Cable.  
 Fee: \$36.95 installation; \$19.32 monthly.

## Pay Service 1

Pay Units: 319.  
 Programming (via satellite): Disney Channel.  
 Fee: \$8.95 monthly.

## Pay Service 2

Pay Units: 260.  
 Programming (via satellite): TMC.  
 Fee: \$10.00 monthly.

## Pay Service 3

Pay Units: 408.  
 Programming (via satellite): Showtime.  
 Fee: \$10.50 monthly.

## Pay Service 4

Pay Units: 211.  
 Programming (via satellite): Cinemax.  
 Fee: \$10.50 monthly.

## Pay Service 5

Pay Units: 472.  
 Programming (via satellite): Flix.  
 Fee: \$2.95 monthly.

## Pay Service 6

Pay Units: 403.  
 Programming (via satellite): HBO.  
 Fee: \$10.50 monthly.  
 Miles of plant: 99.4 (coaxial).  
 Manager: Gene Brock. Chief technician: Bruce Sears.  
 City fee: 2% of gross.  
 Ownership: Mediacom LLC (MSO).

**MURRAY**—Charter Communications, Bel Air Shopping Center, 906 S. 12th St., Murray, KY 42071. Phone: 502-753-5005. Fax: 502-753-8462. County: Calloway. Also serves Calloway County. ICA: KY0025. TV Market Ranking: 69 (portions of Calloway County, Murray); Outside TV Markets (portions of Calloway County). Franchise award date: N.A. Franchise expiration date: April 1, 2000. Began: May 1, 1965. Channel capacity: 60 (operating 2-way). Channels available but not in use: N.A.

## Basic Service

Subscribers: 5,625; Commercial subscribers: 8.  
 Programming (received off-air): KBSI (F), KFVS-TV (C) Cape Girardeau; WSIL-TV (A)

Harrisburg; WBBJ-TV (A) Jackson; WKMU (P) Murray; WKRN-TV (A), WNPT (P), WSMV (N), WTVF (C) Nashville; WPSD-TV (N) Paducah; 18 FMs.  
 Programming (via satellite): WGN-TV (I) Chicago; A & E; BET; C-SPAN; C-SPAN 2; CNBC; CNN; Cartoon Network; Discovery Channel; ESPN; EWTN; Fox Family Channel; HSN; Hallmark Channel; Headline News; Lifetime; MTV; Nickelodeon; QVC; TBS Superstation; TLC; TNN; TNT; TV Guide Channel; TWC; USA Cable; VH1.  
 Current origination: Public access; educational access; government access; religious access; library access.  
 Fee: \$25.28 installation; \$9.30 monthly.

## Pay Service 1

Pay Units: N.A.  
 Programming (via satellite): Cinemax; Disney Channel; HBO; Showtime.  
 Fee: \$10.00 installation; \$12.00 monthly (each).

## Interactive Services

Home shopping.  
 Miles of plant: 65.0 (coaxial). Homes passed: 7,600.  
 Manager: Burnette Ferguson. Chief technician: Ronnie Smith. Program director: Tressa Ross. Marketing director: Rick Orr.  
 City fee: 3% of gross.  
 Ownership: Charter Communications Inc. (MSO).

**NEBO**—Mediacom, 90 N. Main St., Benton, KY 42025. Phone: 502-527-9939. Fax: 502-527-0813. County: Hopkins. Also serves Hopkins County. ICA: KY0146.

TV Market Ranking: 86 (portions of Hopkins County); Below 100 (portions of Hopkins County, Nebo). Franchise award date: N.A. Franchise expiration date: June 2, 2001. Began: January 1, 1984. Channel capacity: 40. Channels available but not in use: 5.

## Basic Service

Subscribers: 366.  
 Programming (received off-air): WAZE-TV (W) Madisonville; WEHT (A), WEVV (C), WFIE-TV (N), WTVW (F) Evansville; WKMA (P) Madisonville.  
 Programming (via satellite): WGN-TV (I) Chicago; CMT; CNN; Discovery Channel; ESPN; Fox Family Channel; Hallmark Channel; Nickelodeon; QVC; TBS Superstation; TNN; TNT; USA Cable.  
 Fee: \$36.95 installation; \$17.95 monthly.

## Pay Service 1

Pay Units: 65.  
 Programming (via satellite): Cinemax.  
 Fee: \$10.50 monthly.

## Pay Service 2

Pay Units: 82.  
 Programming (via satellite): Disney Channel.  
 Fee: \$9.00 monthly.

## Pay Service 3

Pay Units: 110.  
 Programming (via satellite): HBO.  
 Fee: \$10.50 monthly.

## Pay Service 4

Pay Units: 73.  
 Programming (via satellite): Showtime.  
 Fee: \$10.50 monthly.

## Pay Service 5

Pay Units: 53.  
 Programming (via satellite): TMC.  
 Fee: N.A.

Miles of plant: 32.0 (coaxial). Homes passed: 600.  
 Manager: Gene Brock. Chief technician: Bruce Sears.

City fee: 3% of basic.  
 Ownership: Mediacom LLC (MSO).

**NELSON**—Adelphia Communications, 3416 S.R. 132, Amelia, OH 45102. Phone: 888-242-3635. County: Muhlenberg. Also serves Central City (unincorporated areas). ICA: KY0262.

TV Market Ranking: Below 100. Franchise award date: N.A. Franchise expiration date: N.A. Began: N.A.

Channel capacity: 36. Channels available but not in use: 12.

## Basic Service

Subscribers: 48.  
 Programming (received off-air): WBKO (A), WKGB-TV (P) Bowling Green; WEHT (A), WEVV (C), WFIE-TV (N), WTVW (F) Evansville.  
 Programming (via satellite): WGN-TV (I) Chicago; A & E; AMC; CMT; CNN; Discovery Channel; ESPN; Fox Family Channel; Showtime; TBS Superstation; TNT; USA Cable.  
 Fee: \$29.45 monthly.

## Internet Service

Operational: No.  
 Miles of plant: 6.5 (coaxial). Homes passed: 250.  
 Manager: Art Loesch. Chief technician: Michael Buckles. Marketing director: Josh Thackery.  
 Ownership: Adelphia Communications Corp. (MSO).

**NEW HAVEN**—Adelphia Cable, 1615 Foxhaven Dr., Richmond, KY 40475. Phones: 859-624-9666; 859-623-6163. Fax: 859-624-0060. Counties: Nelson & Washington. Also serves Chaplin, Mackville, Nelson County, Willisburg. ICA: KY0137.

TV Market Ranking: Below 100. Franchise award date: January 1, 1987. Franchise expiration date: January 1, 2005. Began: August 1, 1987.

Channel capacity: 35 (not 2-way capable). Channels available but not in use: 7.

## Basic Service

Subscribers: 1,200.  
 Programming (received off-air): WBKI-TV (W) Campbellsville; WDKY-TV (F,U) Danville; WKZT-TV (P) Elizabethtown; WKYT-TV (C), WLEX-TV (N), WTVQ-TV (A) Lexington; WAVE (N), WDRB (F), WHAS-TV (A), WLKY-TV (C) Louisville.  
 Programming (via satellite): WGN-TV (I) Chicago; A & E; AMC; BET; CMT; CNBC; CNN; Discovery Channel; ESPN; Fox Family Channel; Headline News; Lifetime; MTV; Nick at Nite; Nickelodeon; TLC; TNN; TNT; TWC; USA Cable; VH1.  
 Fee: \$25.00 installation; \$20.35 monthly; \$2.00 converter.

## Pay Service 1

Pay Units: 43.  
 Programming (via satellite): Disney Channel.  
 Fee: \$15.00 installation; \$10.00 monthly.

## Pay Service 2

Pay Units: 250.  
 Programming (via satellite): HBO.  
 Fee: \$15.00 installation; \$10.00 monthly.

## Internet Service

Operational: No.  
 Miles of plant: 69.0 (coaxial); None (fiber optic). Homes passed: 1,800. Total homes in franchised area: 2,500.  
 Regional manager: Jim Underwood. Chief engineer: Jerry Marnell.  
 Franchise fee: 3% of gross.  
 Ownership: Adelphia Communications Corp. (MSO).

**NEWPORT**—Insight Communications, 644 Monmouth St., Newport, KY 41071. Phone: 606-431-7766. Fax: 606-431-3464. County: Campbell. ICA: KY0264.

TV Market Ranking: 17. Franchise award date: N.A. Franchise expiration date: N.A. Began: January 1, 1981.

Channel capacity: 45 (operating 2-way). Channels available but not in use: N.A.

## Basic Service

Subscribers: Included with Covington, KY.  
 Programming (received off-air): WCET (P), WCPO-TV (A), WKRC-TV (C), WLWT (N), WSTR-TV (W) Cincinnati; WXIX-TV (F) Cincinnati-Newport; WCVN (P) Covington; WKYT-TV (C) Lexington; WPTO (P) Oxford.  
 Programming (via satellite): WGN-TV (I) Chicago; A & E; BET; C-SPAN; CMT; CNBC; CNN; Discovery Channel; E!; ESPN; EWTN; Fox Family Channel; HSN; Headline News; Lifetime; MTV; Nickelodeon; TBS Superstation; TLC; TNN; TWC; The Inspirational Network; Travel Channel; USA Cable; VH1.  
 Current origination: Public access; educational access; government access; religious access; leased access.  
 Fee: \$60.00 installation; \$9.95 monthly.

## Pay Service 1

Pay Units: Included with Covington, KY.  
 Programming (via satellite): Cinemax; Disney Channel; HBO; Showtime; TMC.  
 Fee: \$9.95 monthly (each).

Miles of plant, homes passed & total homes in franchised area included with Covington, KY.

Manager: Joseph Wyant. Chief technician: Rick Bolender. Marketing director: Cindy Kraft.

City fee: 3% of gross.  
 Ownership: Insight Communications Co. (MSO); AT&T Broadband (MSO).

**NICHOLASVILLE**—Adelphia Cable, Box 727, Richmond, KY 40475. Phone: 606-624-9666. County: Jessamine. Also serves Jessamine County, Wilmore. ICA: KY0036.

TV Market Ranking: Below 100. Franchise award date: May 1, 1972. Franchise expiration date: October 1, 2001. Began: June 1, 1972.

Channel capacity: 80 (not 2-way capable). Channels available but not in use: 21.

## Basic Service

Subscribers: 6,160.  
 Programming (received off-air): WDKY-TV (F,U) Danville; WKLE (P), WKYT-TV (C), WLEX-TV (N), WTVQ-TV (A) Lexington; WDRB (F) Louisville; 1 FM.  
 Programming (via satellite): WGN-TV (I) Chicago; A & E; BET; C-SPAN; CMT; CNBC; CNN; Cartoon Network; ESPN; ESPN 2; Fox Family Channel; Fox Sports Net Ohio; Headline News; Lifetime; MTV; Nickelodeon; QVC; Sci-Fi Channel; TBS Superstation; TLC; TV Guide Channel; TWC; The Inspirational Network; USA Cable; VH1.  
 Fee: \$39.95 installation; \$20.93 monthly; \$25.00 additional installation.

## Expanded Basic Service

Subscribers: 5,829.  
 Programming (via satellite): Disney Channel.  
 Fee: N.A.

## A la Carte 1

Subscribers: N.A.  
 Programming (via satellite): AMC; Discovery Channel; TNN; TNT.  
 Fee: N.A.



**Pay Service 1**

Pay Units: 460.  
Programming (via satellite): Cinemax.  
Fee: \$9.95 monthly.

**Pay Service 2**

Pay Units: 637.  
Programming (via satellite): HBO.  
Fee: \$25.00 installation; \$10.50 monthly.

**Pay Service 3**

Pay Units: 401.  
Programming (via satellite): TMC.  
Fee: \$25.00 installation; \$9.95 monthly.

**Pay Service 4**

Pay Units: 463.  
Programming (via satellite): Showtime.  
Fee: \$25.00 installation; \$9.95 monthly.

**Pay Service 5**

Pay Units: 72.  
Programming (via satellite): Flix.  
Fee: N.A.

**Pay Service 6**

Pay Units: 121.  
Programming (via satellite): Starz!  
Fee: N.A.

**Pay Service 7**

Pay Units: 121.  
Programming (via satellite): The New Encors.  
Fee: N.A.

**Pay-Per-View**

Addressable homes: 2,292.  
Miles of plant: 105.9 (coaxial). Additional miles planned: 1.0 (coaxial). Homes passed: 8,058.  
Chief technician: Jerry Marnell. Marketing director: Keith Burt.  
City fee: 4% of gross.  
Ownership: Adelphia Communications Corp. (MSO).

**NORTH MIDDLETOWN**—Adelphia Cable, 1615 Foxhaven Dr., Richmond, KY 40475. Phone: 859-624-9666. Fax: 859-624-0060. County: Bourbon. ICA: KY0169.

TV Market Ranking: Below 100. Franchise award date: N.A. Franchise expiration date: N.A. Began: January 1, 1980.

Channel capacity: 24 (not 2-way capable). Channels available but not in use: 2.

**Basic Service**

Subscribers: 153.  
Programming (received off-air): WXIX-TV (F) Cincinnati-Newport; WDKY-TV (F,U) Danville; WKLE (P); WKYT-TV (C); WLEX-TV (N); WTVQ-TV (A) Lexington.

Programming (via satellite): C-SPAN; CMT; CNN; ESPN; Fox Family Channel; Nickelodeon; QVC; TBS Superstation; TNN; TNT; USA Cable.  
Fee: \$35.00 installation; \$18.95 monthly.

**Expanded Basic Service**

Subscribers: 147.  
Programming (via satellite): Disney Channel.  
Fee: N.A.

**Pay Service 1**

Pay Units: 18.  
Programming (via satellite): TMC.  
Fee: \$25.00 installation; \$9.95 monthly.

**Pay Service 2**

Pay Units: 20.  
Programming (via satellite): Showtime.  
Fee: \$25.00 installation; \$9.95 monthly.  
Miles of plant: 5.3 (coaxial). Homes passed: 310. Total homes in franchised area: 350.  
Chief technician: Jerry Marnell. Marketing director: Keith Burt.  
City fee: 3% of gross.  
Ownership: Adelphia Communications Corp. (MSO).

**NORTONVILLE**—Mediacom, 90 N. Main St., Benton, KY 42025. Phone: 502-527-9939. Fax: 502-527-0813. Counties: Christian & Hopkins. Also serves Christian County, Crofton, Hopkins County (portions). ICA: KY0097.

TV Market Ranking: Below 100 (portions of Christian County, Crofton, Hopkins County, Nortonville); Outside TV Markets (portions of Christian County). Franchise award date: N.A. Franchise expiration date: N.A. Began: May 1, 1983.

Channel capacity: 41. Channels available but not in use: 9.

**Basic Service**

Subscribers: 1,162.  
Programming (received off-air): WAZE-TV (W) Madisonville; WEHT (A); WEVV (C); WFIE-TV (N); WTVW (F) Evansville; WKAG-LP (I) Hopkinsville; WKMA (P) Madisonville; WTVF (C) Nashville.  
Programming (via satellite): WGN-TV (I) Chicago; AMC; C-SPAN; CMT; CNN; Discovery Channel; ESPN; Fox Family Channel; Hallmark Channel; Headline News; MTV; Nickelodeon; QVC; TBS Superstation; TNN; TNT; TWC; USA Cable; VH1.  
Fee: \$36.95 installation; \$18.67 monthly.

**Pay Service 1**

Pay Units: 261.  
Programming (via satellite): Disney Channel.  
Fee: \$9.00 monthly.

**Pay Service 2**

Pay Units: 250.  
Programming (via satellite): HBO.  
Fee: \$10.50 monthly.

**Pay Service 3**

Pay Units: 263.  
Programming (via satellite): Showtime.  
Fee: \$10.50 monthly.

**Pay Service 4**

Pay Units: 169.  
Programming (via satellite): TMC.  
Fee: \$10.50 monthly.

**Pay Service 5**

Pay Units: 132.  
Programming (via satellite): Cinemax.  
Fee: \$10.50 monthly.  
Miles of plant: 50.0 (coaxial); None (fiber optic). Homes passed: 1,474.  
Manager: Gene Brock. Chief technician: Bruce Sears.  
City fee: 3% of basic.  
Ownership: Mediacom LLC (MSO).

**OAK GROVE**—Mediacom, 90 N. Main St., Benton, KY 42025. Phone: 502-527-9939; 800-444-5353. Fax: 502-527-0813. County: Christian. ICA: KY0105.

TV Market Ranking: Outside TV Markets. Franchise award date: N.A. Franchise expiration date: N.A. Began: August 1, 1982.

Channel capacity: 41. Channels available but not in use: N.A.

**Basic Service**

Subscribers: 1,413.  
Programming (received off-air): WBKO (A) Bowling Green; WKAG-LP (I) Hopkinsville; WKRN-TV (A); WNAB (W); WNPT (F); WSMV (N); WTVF (C); WUXP (U); WZTV (F) Nashville.  
Programming (via satellite): WGN-TV (I) Chicago; A & E; AMC; Animal Planet; BET; Bravo; C-SPAN; CMT; CNN; Discovery Channel; ESPN; ESPN2; Food Network; Fox Family Channel; Headline News; MTV; Nickelodeon; QVC; TBS Superstation; TLC; TNN; TNT; TV Land; TWC; USA Cable.  
Current originations: Public access.  
Fee: \$36.95 installation; \$19.03 monthly.

**Pay Service 1**

Pay Units: 646.  
Programming (via satellite): HBO.  
Fee: \$10.50 monthly.

**Pay Service 2**

Pay Units: 611.  
Programming (via satellite): Showtime.  
Fee: \$10.50 monthly.

**Pay Service 3**

Pay Units: 339.  
Programming (via satellite): TMC.  
Fee: \$10.50 monthly.

**Pay Service 4**

Pay Units: 283.  
Programming (via satellite): Cinemax.  
Fee: \$10.50 monthly.

**Pay Service 5**

Pay Units: 638.  
Programming (via satellite): Disney Channel.  
Fee: \$10.50 monthly.  
Miles of plant: 34.1 (coaxial); None (fiber optic). Homes passed: 1,451.  
Manager: Gene Brock. Chief technician: Bruce Sears.  
City fee: 3% of basic.  
Ownership: Mediacom LLC (MSO).

**OLIVE HILL**—Adelphia Cable, Box 237, 113 N. Wilson Ave., Morehead, KY 40351. Phone: 800-284-5152. Fax: 606-784-7581. County: Carter. Also serves Carter County (southwestern portion). ICA: KY0099.

TV Market Ranking: 36 (portions of Carter County); Below 100 (portions of Carter County, Olive Hill). Franchise award date: N.A. Franchise expiration date: N.A. Began: March 13, 1972.

Channel capacity: 62 (not 2-way capable). Channels available but not in use: 23.

**Basic Service**

Subscribers: 1,330.  
Programming (received off-air): WTSP (I) Ashland; WCHS-TV (A); WOWK-TV (C); WSAZ-TV (N); WVAH-TV (F,U) Charleston-Huntington; WKYT-TV (C) Lexington; WKMR (P) Morehead; allband FM.  
Programming (via satellite): WGN-TV (I) Chicago; C-SPAN; CNN; ESPN; ESPN2; Fox Family Channel; Headline News; MTV; Nickelodeon; QVC; Sci-Fi Channel; TBS Superstation; TLC; TNN; TWC; USA Cable.  
Fee: \$35.00 installation; \$20.56 monthly.

**Expanded Basic Service**

Subscribers: 1,249.  
Programming (via satellite): Disney Channel.  
Fee: N.A.

**A la Carte 1**

Subscribers: N.A.  
Programming (via satellite): AMC; CMT; Discovery Channel; TNT.  
Fee: N.A.

**Pay Service 1**

Pay Units: 78.  
Programming (via satellite): HBO.  
Fee: \$25.00 installation; \$10.50 monthly.

**Pay Service 2**

Pay Units: 119.  
Programming (via satellite): TMC.  
Fee: \$25.00 installation; \$9.95 monthly.

**Pay Service 3**

Pay Units: 97.  
Programming (via satellite): Showtime.  
Fee: N.A.

Miles of plant: 54.7 (coaxial). Homes passed: 1,632.

Chief technician: Jerry Marnell. Marketing director: Keith Burt.  
City fee: 5% of gross.  
Ownership: Adelphia Communications Corp. (MSO).

**OWENSBORO**—Adelphia Communications, 100 Industrial Dr., Owensboro, KY 42301. Phone: 502-926-0202. Fax: 502-685-0854. Counties: Daviess & Henderson. Also serves Daviess County, Henderson County (portions). ICA: KY0004.

TV Market Ranking: 86 (portions of Daviess County, Henderson County, Owensboro); Below 100 (portions of Daviess County); Outside TV Markets (portions of Daviess County). Franchise award date: N.A. Franchise expiration date: N.A. Began: January 1, 1967.

Channel capacity: 46 (not 2-way capable). Channels available but not in use: None.

**Basic Service**

Subscribers: 20,520.  
Programming (received off-air): WAZE-TV (W) Madisonville; WEHT (A); WEVV (C); WFIE-TV (N); WNIN (P); WTVW (F) Evansville; WDRB (F) Louisville; W12BJ (I), WKOH (P) Owensboro.  
Programming (via satellite): A & E; AMC; BET; C-SPAN; C-SPAN 2; CMT; CNBC; Comedy Central; Discovery Channel; E!; ESPN; EWTN; Fox Family Channel; Goodlife TV Network; HSN; Hallmark Channel; Headline News; Lifetime; MTV; Nickelodeon; QVC; TNN; TWC; Trinity Bcstg. Network; USA Cable; VH1.  
Current originations: Public access; educational access; government access.  
Fee: \$20.50 installation; \$22.65 monthly; \$1.00 converter.

**Expanded Basic Service**

Subscribers: 17,400.  
Programming (via satellite): CNN; TBS Superstation; TNT.  
Fee: \$4.50 monthly.

**Pay Service 1**

Pay Units: 650.  
Programming (via satellite): Cinemax.  
Fee: \$11.75 monthly.

**Pay Service 2**

Pay Units: 350.  
Programming (via satellite): Disney Channel.  
Fee: \$10.25 monthly.

**Pay Service 3**

Pay Units: 1,000.  
Programming (via satellite): HBO.  
Fee: \$12.75 monthly.

**Pay Service 4**

Pay Units: 240.  
Programming (via satellite): TMC.  
Fee: \$11.75 monthly.

**Pay Service 5**

Pay Units: 335.  
Programming (via satellite): Showtime.  
Fee: \$11.75 monthly.  
Miles of plant: 470.0 (coaxial). Homes passed: 30,161. Total homes in franchised area: 140,399.  
Manager: Scott Douglas. Chief technician: Bud Bristow. Marketing director: Barbara Taylor.  
City fee: 3% of gross.  
Ownership: Time Warner Cable (MSO); Adelphia Communications Corp. (MSO).

**OWINGSVILLE**—Adelphia Cable, Box 727, Richmond, KY 40475. Phone: 606-624-9666. Fax: 606-498-7318. County: Bath. ICA: KY0139.

TV Market Ranking: Outside TV Markets. Franchise award date: N.A. Franchise expiration date: May 4, 2001. Began: June 28, 1982. Channel capacity: 28 (not 2-way capable). Channels available but not in use: None.

**Basic Service**

Subscribers: 653.



Programming (received off-air): WKLE (P), WKYT-TV (C), WLEX-TV (N), WTVQ-TV (A) Lexington.

Programming (via satellite): WGN-TV (I) Chicago; C-SPAN; CMT; CNN; Discovery Channel; ESPN; Fox Family Channel; Headline News; Nickelodeon; QVC; TBS Superstation; TNN; TNT; TWC; USA Cable. Fee: \$35.00 installation; \$18.95 monthly.

## Expanded Basic Service

Subscribers: 639.  
Programming (via satellite): Disney Channel.

Fee: N.A.

## A la Carte 1

Subscribers: N.A.  
Programming (received off-air): WDKY-TV (F,U) Danville.  
Fee: N.A.

## Pay Service 1

Pay Units: 60.  
Programming (via satellite): TMC.  
Fee: \$25.00 installation; \$9.95 monthly.

## Pay Service 2

Pay Units: 56.  
Programming (via satellite): Showtime.  
Fee: \$25.00 installation; \$9.95 monthly.

Miles of plant: 20.1 (coaxial). Homes passed: 732.

Chief technician: Jerry Marnell. Marketing director: Keith Burt.

City fee: 3% of gross.

Ownership: Adelphia Communications Corp. (MSO).

**PADUCAH**—Comcast Cablevision of Paducah Inc., 800 Broadway, Paducah, KY 42001. Phone: 502-442-6382. Fax: 502-442-4071. Counties: Graves, Livingston, Marshall & McCracken, KY; Massac, IL. Also serves Brookport, Massac County, Metropolis, IL; Graves County, Ledbetter, Livingston County, Marshall County, McCracken County, KY; Massac, IL. ICA: KY0005.

TV Market Ranking: 69. Franchise award date: N.A. Franchise expiration date: June 12, 2005. Began: February 15, 1978.

Channel capacity: 47 (operating 2-way). Channels available but not in use: N.A.

## Basic Service

Subscribers: 25,298; Commercial subscribers: 2,347.

Programming (received off-air): KBSI (F), KFVS-TV (C) Cape Girardeau; WSLI-TV (A) Harrisburg; WKPD (P), WPSD-TV (N) Paducah; 20 FMs.

Programming (via satellite): WGN-TV (I) Chicago; A & E; BET; C-SPAN; CNN; Discovery Channel; ESPN; EWTN; Fox Family Channel; Hallmark Channel; Headline News; Lifetime; MTV; Music Choice; News Plus; Nickelodeon; QVC; TBS Superstation; TNN; TNT; TWC; Trinity Bcstg. Network; USA Cable; VH1.

Current origination: Public access; educational access; government access; religious access.

Fee: \$40.36 installation; \$20.30 monthly. Commercial fee: \$2.03 monthly.

## Pay Service 1

Pay Units: N.A.  
Programming (via satellite): Cinemax; Disney Channel; HBO; TMC.  
Fee: \$25.00 installation; \$14.20 monthly (each).

Miles of plant: 500.0 (coaxial). Homes passed: 31,000. Total homes in franchised area: 37,300.

Manager: Ed Mount. Chief technician: Steve Walker. Marketing director: Dan Daniels.

City fee: 3%-5% of gross.

Ownership: Comcast Cable Communications Inc. (MSO).

**PAINT LICK**—Charter Communications, 5026 S. Hwy. 27, Somerset, KY 42501. Phone: 606-678-3035. Fax: 606-679-7832. County: Garrard. Also serves Hyattsville. ICA: KY0265. TV Market Ranking: Below 100. Franchise award date: N.A. Franchise expiration date: N.A. Began: N.A.

Channel capacity: 18. Channels available but not in use: N.A.

## Basic Service

Subscribers: N.A.  
Programming (received off-air): WBKI-TV (W) Campbellsville; WDKY-TV (F,U) Danville; WKLE (P), WKYT-TV (C), WLEX-TV (N), WTVQ-TV (A) Lexington.

Programming (via satellite): CMT; CNN; Discovery Channel; ESPN; Fox Family Channel; TBS Superstation; TNN; The Inspirational Network; Travel Channel; Trinity Bcstg. Network; USA Cable.

Fee: \$16.89 monthly.

## Pay Service 1

Pay Units: N.A.  
Programming (via satellite): HBO; TMC.  
Fee: \$25.00 installation; \$8.00 monthly (each).

Manager: Dave Hudson. Chief technician: Larry Gregory.

Ownership: Charter Communications Inc. (MSO).

**PAINTSVILLE**—Charter Communications, Box 547, 109 Depot Rd., Paintsville, KY 41240. Phone: 606-789-3236. Fax: 606-789-3193. Counties: Johnson & Lawrence. Also serves Johnson County, Lawrence County (portions). ICA: KY0266.

TV Market Ranking: 36 (portions of Lawrence County); Below 100 (portions of Johnson County, portions of Lawrence County); Outside TV Markets (portions of Johnson County, Paintsville). Franchise award date: July 11, 1989. Franchise expiration date: July 11, 2009. Began: January 1, 1949.

Channel capacity: 33 (not 2-way capable). Channels available but not in use: 1.

## Basic Service

Subscribers: 2,602.  
Programming (received off-air): WCHS-TV (A), WOWK-TV (C), WPHY-TV (P), WSAZ-TV (N), WVAH-TV (F,U) Charleston-Huntington; WYMT-TV (C) Hazard; WKMR (P) Morehead; allband FM.

Programming (via satellite): WGN-TV (I) Chicago; Headline News; Lifetime; MTV; QVC; TBS Superstation; TWC.

Current origination: Public access; educational access; government access.

Fee: \$21.75 installation (aerial), \$35.75 (underground); \$12.40 monthly; \$1.62 converter.

## Expanded Basic Service

Subscribers: 2,471.  
Programming (via satellite): AMC; CMT; CNN; Discovery Channel; ESPN; Fox Family Channel; Nickelodeon; TNN; TNT; USA Cable; VH1.

Fee: \$12.55 monthly.

## Pay Service 1

Pay Units: 176.  
Programming (via satellite): Cinemax.

Fee: \$25.00 installation; \$9.50 monthly.

## Pay Service 2

Pay Units: 189.  
Programming (via satellite): Disney Channel.

Fee: \$25.00 installation; \$8.00 monthly.

## Pay Service 3

Pay Units: 274.

Programming (via satellite): HBO.

Fee: \$25.00 installation; \$10.50 monthly.

## Pay Service 4

Pay Units: 170.

Programming (via satellite): Showtime.  
Fee: \$25.00 installation; \$10.00 monthly.

Miles of plant: 60.0 (coaxial). Homes passed: 3,490.

Manager: Michael Keleman. Chief technician: Scott Turner. Marketing director: Stan Howell.

City fee: 5% of gross.

Ownership: Charter Communications Inc. (MSO).

**PARIS**—Adelphia Cable, 1615 Foxhaven Dr., Richmond, KY 40475. Phone: 859-624-9666. Fax: 859-624-0060. County: Bourbon. Also serves Bourbon County. ICA: KY0043.

TV Market Ranking: Below 100. Franchise award date: N.A. Franchise expiration date: N.A. Began: March 15, 1972.

Channel capacity: 37 (not 2-way capable). Channels available but not in use: None.

## Basic Service

Subscribers: 3,290.  
Programming (received off-air): WCPO-TV (A), WKRC-TV (C) Cincinnati; WXIX-TV (F) Cincinnati-Newport; WDKY-TV (F,U) Danville; WKLE (P), WKYT-TV (C), WLEX-TV (N), WTVQ-TV (A) Lexington; WDRB (F) Louisville; allband FM.

Programming (via satellite): WGN-TV (I) Chicago; A & E; C-SPAN; CNBC; ESPN; Fox Family Channel; Goodlife TV Network; Headline News; Lifetime; MTV; Nickelodeon; QVC; TBS Superstation; The Inspirational Network; USA Cable.

Current origination: Public access.

Fee: \$35.00 installation; \$23.11 monthly.

## Expanded Basic Service

Subscribers: 3,203.  
Programming (via satellite): Disney Channel.

Fee: N.A.

## A la Carte 1

Subscribers: N.A.  
Programming (via satellite): Discovery Channel; TNN; TNT; TWC.  
Fee: N.A.

## Pay Service 1

Pay Units: 164.  
Programming (via satellite): Cinemax.  
Fee: \$35.00 installation; \$9.95 monthly.

## Pay Service 2

Pay Units: 224.  
Programming (via satellite): HBO.  
Fee: \$35.00 installation; \$10.50 monthly.

## Pay Service 3

Pay Units: 218.  
Programming (via satellite): TMC.  
Fee: \$35.00 installation; \$9.95 monthly.

## Pay Service 4

Pay Units: 212.  
Programming (via satellite): Showtime.  
Fee: \$35.00 installation; \$9.95 monthly.

Miles of plant: 84.0 (coaxial). Additional miles planned: 2.0 (coaxial). Homes passed: 5,144.

Chief technician: Jerry Marnell. Marketing director: Keith Burt.

City fee: 3% of gross.

Ownership: Adelphia Communications Corp. (MSO).

**PARKSVILLE**—Charter Communications, 5026 S. Hwy. 27, Somerset, KY 42501. Phone: 606-678-3035. Fax: 606-679-7832. County: Boyle. Also serves Alum Springs, Mitchellsburg, White Oak. ICA: KY0202. TV Market Ranking: Below 100. Franchise award date: June 17, 1987. Franchise expiration date: June 17, 2017.

ration date: June 17, 2017. Began: February 1, 1988.

Channel capacity: 34. Channels available but not in use: 3.

## Basic Service

Subscribers: 382.  
Programming (received off-air): WBKI-TV (W) Campbellsville; WDKY-TV (F,U) Danville; WKLE (P), WKYT-TV (C), WLEX-TV (N), WTVQ-TV (A) Lexington; WDRB (F), WHAS-TV (A), WLKY-TV (C) Louisville.

Programming (via satellite): C-SPAN; CMT; CNN; Discovery Channel; E!; ESPN; Headline News; Nickelodeon; QVC; Sci-Fi Channel; TLC; TNT; Trinity Bcstg. Network; USA Cable; VH1.

Fee: \$20.50 monthly.

## Expanded Basic Service

Subscribers: 353.  
Programming (via satellite): Disney Channel; Fox Family Channel; TBS Superstation; TNN.  
Fee: \$6.75 monthly.

## Pay Service 1

Pay Units: 57.  
Programming (via satellite): HBO.  
Fee: \$25.00 installation; \$11.95 monthly.

## Pay Service 2

Pay Units: 1.  
Programming (via satellite): Showtime.  
Fee: N.A.

## Pay Service 3

Pay Units: 44.  
Programming (via satellite): TMC.  
Fee: \$10.95 monthly.

Miles of plant: 48.0 (coaxial). Homes passed: 476.

Manager: Dave Hudson. Chief technician: Larry Gregory.

Franchise fee: 4% of gross.

Ownership: Charter Communications Inc. (MSO).

**PATHFORK**—Tele-Media Co. of Cumberland Gap, Box 1037, Pineville, KY 40977. Phone: 606-337-3116. Counties: Bell & Harlan. Also serves Bell County (southern portion). ICA: KY0237.

TV Market Ranking: Below 100. Franchise award date: December 12, 1983. Franchise expiration date: December 11, 2003. Began: January 1, 1981.

Channel capacity: 25. Channels available but not in use: 2.

## Basic Service

Subscribers: 427.  
Programming (received off-air): WLOS (A) Greenville-Spartanburg-Asheville; WYMT-TV (C) Hazard; WATE-TV (A), WBIR-TV (N), WVLT-TV (C) Knoxville; WKSO-TV (P) Somerset.

Programming (via satellite): CNN; Fox Family Channel; Nickelodeon; QVC; TNN. Current origination: Public access; educational access; government access.  
Fee: \$37.00 installation (aerial), \$55.25 (underground); \$13.99 monthly; \$1.24 converter.

## Expanded Basic Service

Subscribers: 416.  
Programming (via satellite): WGN-TV (I) Chicago; CMT; Discovery Channel; ESPN; TBS Superstation; USA Cable.  
Fee: \$6.45 monthly.

## Pay Service 1

Pay Units: 43.  
Programming (via satellite): Cinemax.  
Fee: \$9.00 monthly.

## Pay Service 2

Pay Units: 26.

Programming (via satellite): Disney Channel.  
 Fee: \$7.00 monthly.  
**Pay Service 3**  
 Pay Units: 26.  
 Programming (via satellite): HBO.  
 Fee: \$10.00 monthly.  
 Miles of plant: 25.1 (coaxial). Homes passed: 542.  
 Manager: David Richardson. Chief technician: Jim Thompson. Marketing director: Bill Benner.  
 Franchise fee: 3% of basic.  
 Ownership: Tele-Media Corp. (MSO).

**PEMBROKE**—Mediacom, 90 N. Main St., Benton, KY 42025. Phone: 502-527-9939. Fax: 502-527-0813. Counties: Christian & Todd. Also serves Christian County, Guthrie, Todd County, Trenton. ICA: KY0101.  
 TV Market Ranking: Below 100 (portions of Christian County, portions of Todd County); Outside TV Markets (portions of Christian County, Guthrie, Pembroke, portions of Todd County, Trenton). Franchise award date: N.A. Franchise expiration date: N.A. Began: September 1, 1983.  
 Channel capacity: 41. Channels available but not in use: 10.

**Basic Service**  
 Subscribers: 1,036.  
 Programming (received off-air): WBKO (A) Bowling Green; WKAG-LP (I) Hopkinsville; WKMA (P) Madisonville; WKRN-TV (A), WNPT (P), WSMV (N), WTVF (C), WUXP (U), WZTV (F) Nashville.  
 Programming (via satellite): WGN-TV (I) Chicago; AMC; CMT; CNN; Discovery Channel; ESPN; Fox Family Channel; Hallmark Channel; Headline News; MTV; Nickelodeon; QVC; TBS Superstation; TNN; TNT; TWC; USA Cable.  
 Fee: \$36.95 installation; \$19.25 monthly.

**Pay Service 1**  
 Pay Units: 332.  
 Programming (via satellite): Disney Channel.  
 Fee: \$9.00 monthly.

**Pay Service 2**  
 Pay Units: 330.  
 Programming (via satellite): Showtime.  
 Fee: \$10.50 monthly.

**Pay Service 3**  
 Pay Units: 159.  
 Programming (via satellite): TMC.  
 Fee: \$10.50 monthly.

**Pay Service 4**  
 Pay Units: 105.  
 Programming (via satellite): Cinemax.  
 Fee: \$10.50 monthly.

**Pay Service 5**  
 Pay Units: 344.  
 Programming (via satellite): HBO.  
 Fee: \$10.50 monthly.  
 Miles of plant: 55.0 (coaxial). Homes passed: 1,380.  
 Manager: Gene Brock. Chief technician: Bruce Sears.  
 City fee: 3% of basic.  
 Ownership: Mediacom LLC (MSO).

**PERRYVILLE**—Adelphia Communications, Box 727, 1615 Foxhaven Dr., Richmond, KY 40475. Phones: 606-734-2305; 800-274-5152. County: Boyle. ICA: KY0170.  
 TV Market Ranking: Below 100. Franchise award date: N.A. Franchise expiration date: N.A. Began: August 1, 1973.  
 Channel capacity: 27 (not 2-way capable). Channels available but not in use: 10.  
**Basic Service**  
 Subscribers: 337.

Programming (received off-air): WDKY-TV (F,U) Danville; WKLE (P), WKYT-TV (C), WLEX-TV (N), WTVQ-TV (A) Lexington; WAVE (N), WDRB (F), WHAS-TV (A), WLKY-TV (C) Louisville.  
 Programming (via satellite): CMT; CNN; Discovery Channel; ESPN; Fox Family Channel; TBS Superstation; TNN; TNT; USA Cable.  
 Fee: \$20.00 installation; \$14.78 monthly; \$2.23 converter; \$15.00 additional installation.

**Pay Service 1**  
 Pay Units: N.A.  
 Programming (via satellite): HBO.  
 Fee: \$15.00 installation; \$9.45 monthly.  
 Miles of plant: 7.0 (coaxial).  
 Manager: Allen Carpenter. Chief technician: Tommy Aness.  
 City fee: 3% of gross.  
 Ownership: Adelphia Communications Corp. (MSO).

**PIKEVILLE**—Tele-Media Co. of KVV, Box 3008, 1078 S. Mayo Trail, Pikeville, KY 41502. Phone: 606-432-0930. County: Pike. ICA: KY0045.  
 TV Market Ranking: Outside TV Markets. Franchise award date: December 28, 1987. Franchise expiration date: December 28, 2007. Began: September 1, 1951.  
 Channel capacity: 26 (not 2-way capable). Channels available but not in use: 1.

**Basic Service**  
 Subscribers: 6,600.  
 Programming (received off-air): WCHS-TV (A), WOWK-TV (C), WSAZ-TV (N), WVAH-TV (F,U) Charleston-Huntington; WLFG (I) Grundy; WYMT-TV (C) Hazard; WKPT-TV (A) Kingsport; WKPI (P) Pikeville; allband FM.  
 Programming (via satellite): WGN-TV (I) Chicago; Fox Family Channel; Headline News; QVC; TBS Superstation.  
 Current originations: Public access; educational access; government access.  
 Fee: \$30.25 installation (aerial), \$49.25 (underground); \$10.90 monthly.

**Expanded Basic Service**  
 Subscribers: 5,851.  
 Programming (via satellite): CMT; CNN; Discovery Channel; Disney Channel; ESPN; HSN; MTV; Nickelodeon; TNN; TNT; TWC; USA Cable.  
 Fee: \$10.45 monthly.

**Pay Service 1**  
 Pay Units: 348.  
 Programming (via satellite): Cinemax.  
 Fee: \$25.00 installation; \$10.00 monthly.

**Pay Service 2**  
 Pay Units: 414.  
 Programming (via satellite): HBO.  
 Fee: \$25.00 installation; \$10.00 monthly.

**Pay Service 3**  
 Pay Units: 134.  
 Programming (via satellite): TMC.  
 Fee: \$25.00 installation; \$10.00 monthly.

**Internet Service**  
 Operational: No.  
 Miles of plant: 235.0 (coaxial); 31.0 (fiber optic).  
 Manager: Carol Adkins. Chief technician: David Carte. Marketing director: Bill Benner.  
 City fee: 3% of basic.  
 Ownership: Tele-Media Corp. (MSO).

**PINE HILL**—Adelphia Communications Corp., 1615 Foxhaven Dr., Richmond, KY 40475. Phones: 859-624-9666; 859-623-6163. Fax: 859-624-0060. Counties: Fleming & Rowan. Also serves Hillsboro, Morehead, Ringos Mills, Rowan County (portions), Sharkey, Triplett. ICA: KY0271.

TV Market Ranking: Outside TV Markets. Franchise award date: N.A. Franchise expiration date: N.A. Began: October 1, 1988.  
 Channel capacity: 37. Channels available but not in use: None.

**Basic Service**  
 Subscribers: 865.  
 Programming (received off-air): WXIX-TV (F) Cincinnati-Newport; WDKY-TV (F,U) Danville; WKYT-TV (C), WLEX-TV (N), WTVQ-TV (A) Lexington; WKMR (P) Morehead.  
 Programming (via satellite): WGN-TV (I) Chicago; AMC; CMT; CNN; Discovery Channel; ESPN; Fox Family Channel; Headline News; Lifetime; Nickelodeon; QVC; TBS Superstation; TNN; TNT; Trinity Bcstg. Network; USA Cable.  
 Fee: \$29.95 installation; \$21.95 monthly; \$2.00 converter.

**Expanded Basic Service**  
 Subscribers: 777.  
 Programming (via satellite): Disney Channel.  
 Fee: N.A.

**Pay Service 1**  
 Pay Units: 45.  
 Programming (via satellite): HBO.  
 Fee: \$11.00 monthly.

**Pay Service 2**  
 Pay Units: 74.  
 Programming (via satellite): Cinemax.  
 Fee: N.A.

**Pay Service 3**  
 Pay Units: 33.  
 Programming (via satellite): The New Encore.  
 Fee: N.A.

**Pay Service 4**  
 Pay Units: 54.  
 Programming (via satellite): Showtime.  
 Fee: N.A.

**Pay Service 5**  
 Pay Units: 50.  
 Programming (via satellite): TMC.  
 Fee: N.A.  
 Miles of plant: 66.2 (coaxial). Homes passed: 972.  
 Chief technician: Jerry Marnell. Marketing director: Keith Burt.  
 Ownership: Adelphia Communications Corp. (MSO).

**PINEVILLE**—TMC of Pineville, Box 1037, Pineville, KY 40977. Phone: 606-337-3116. County: Bell. Also serves Bell County (portions), Clear Creek, East Pineville, Ferndale, Hulen, Log Mountain. Page. ICA: KY0063.  
 TV Market Ranking: Below 100. Franchise award date: January 9, 1989. Franchise expiration date: January 8, 2004. Began: September 1, 1953.  
 Channel capacity: 30 (not 2-way capable). Channels available but not in use: 1.

**Basic Service**  
 Subscribers: 2,828.  
 Programming (received off-air): WKHA (P), WYMT-TV (C) Hazard; WATE-TV (A), WBIR-TV (N), WTNZ (F), WVLT-TV (C) Knoxville; allband FM.  
 Programming (via satellite): C-SPAN; MTV; QVC; TBS Superstation; Trinity Bcstg. Network; VH1.  
 Current originations: Public access; educational access; government access.  
 Fee: \$25.50 installation (aerial), \$40.00 (underground); \$11.15 monthly; \$1.10 converter.

**Expanded Basic Service**  
 Subscribers: 2,618.  
 Programming (via satellite): A & E; AMC; CMT; CNN; Discovery Channel; ESPN; Fox

Family Channel; Headline News; Lifetime; Nickelodeon; TNN; TNT; USA Cable.  
 Fee: \$10.35 monthly.

**Pay Service 1**  
 Pay Units: 215.  
 Programming (via satellite): Cinemax.  
 Fee: \$25.00 installation; \$9.95 monthly.

**Pay Service 2**  
 Pay Units: 107.  
 Programming (via satellite): Disney Channel.  
 Fee: \$25.00 installation; \$8.00 monthly.

**Pay Service 3**  
 Pay Units: 209.  
 Programming (via satellite): HBO.  
 Fee: \$25.00 installation; \$9.95 monthly.  
 Miles of plant: 157.0 (coaxial). Homes passed: 3,811.  
 Manager: David L. Richardson. Chief technician: Jim Thompson. Marketing director: Bill Benner.  
 City fee: 5% of gross.  
 Ownership: Tele-Media Corp. (MSO).

**PLEASANT RIDGE**—Adelphia Communications, 3416 S.R. 132, Amelia, OH 45102. Phone: 888-242-3635. County: Daviess. Also serves Philpot, Utica, Whitesville (unincorporated areas). ICA: KY0185.  
 TV Market Ranking: 86 (Utica); Below 100 (Philpot, Pleasant Ridge); Outside TV Markets (Whitesville). Franchise award date: N.A. Franchise expiration date: N.A. Began: N.A.

Channel capacity: 36. Channels available but not in use: 9.

**Basic Service**  
 Subscribers: 336.  
 Programming (received off-air): WEHT (A), WEVV (C), WFEI-TV (N), WTVW (F) Evansville; WKOH (P) Owensboro.  
 Programming (via satellite): WGN-TV (I) Chicago; A & E; AMC; CMT; CNN; Discovery Channel; ESPN; Fox Family Channel; Showtime; TBS Superstation; TLC; TNN; TNT; USA Cable.  
 Fee: \$28.45 monthly.

**Internet Service**  
 Operational: No.  
 Miles of plant: 19.7 (coaxial). Homes passed: 690.  
 Manager: Art Loescher. Chief technician: Michael Buckles. Marketing director: Josh Thackery.  
 Ownership: Adelphia Communications Corp. (MSO).

**PRESTONSBURG**—Charter Communications, Box 699, 3004 S. Lake Dr., Prestonsburg, KY 41653. Phone: 606-886-2291. Fax: 606-886-1075. County: Floyd. ICA: KY0273.  
 TV Market Ranking: Below 100. Franchise award date: N.A. Franchise expiration date: N.A. Began: May 1, 1951.  
 Channel capacity: N.A. Channels available but not in use: N.A.

**Basic Service**  
 Subscribers: 3,250.  
 Programming (received off-air): WCHS-TV (A), WOWK-TV (C), WSAZ-TV (N), WVAH-TV (F,U) Charleston-Huntington; WYMT-TV (C) Hazard; WKPI (P) Pikeville.  
 Programming (via satellite): WGN-TV (I) Chicago; A & E; C-SPAN; CNN; Discovery Channel; ESPN; Electronic Program Guide; Fox Family Channel; Lifetime; MTV; Nickelodeon; QVC; TBS Superstation; TNN; TNT; USA Cable; VH1.  
 Fee: \$25.00 installation; \$9.00 monthly.

**Pay Service 1**  
 Pay Units: N.A.

## Kentucky—Cable Systems

Programming (via satellite): Cinemax; Disney Channel; HBO.  
 Fee: \$20.00 installation; \$10.00 monthly (Cinemax), \$11.00 monthly (HBO).  
 Miles of plant: 29.0 (coaxial).  
 Manager: Daniel Perry. Chief technician: Roger Farley.  
 City fee: 3% of gross.  
 Ownership: Charter Communications Inc. (MSO).

**PRINCETON**—Mediacom, 90 N. Main St., Benton, KY 42025. Phone: 502-527-9939. Fax: 502-527-0813. County: Caldwell. Also serves Caldwell County. ICA: KY0274.  
 TV Market Ranking: 69 (portions of Caldwell County); Below 100 (portions of Caldwell County, Princeton). Franchise award date: N.A. Franchise expiration date: N.A. Began: N.A.  
 Channel capacity: 41. Channels available but not in use: 1.

**Basic Service**  
 Subscribers: 2,862.  
 Programming (received off-air): WAZE-TV (W) Madisonville; WEHT (A), WEVV (C), WRIE-TV (N), WTVW (F) Evansville; WSIL-TV (A) Harrisburg; WKMA (P) Madisonville; WSMV (N), WTVF (C) Nashville; WPSD-TV (N) Paducah; allband FM.  
 Programming (via satellite): WGN-TV (I) Chicago; BET; C-SPAN; CMT; CNBC; CNN; Discovery Channel; ESPN; Fox Family Channel; Hallmark Channel; Headline News; Lifetime; MTV; Nickelodeon; QVC; TBS Superstation; TLC; TNN; TNT; TWC; USA Cable; VH1.  
 Fee: \$36.95 installation; \$18.37 monthly.

**Pay Service 1**  
 Pay Units: 263.  
 Programming (via satellite): Cinemax.  
 Fee: \$10.50 monthly.

**Pay Service 2**  
 Pay Units: 581.  
 Programming (via satellite): Disney Channel.  
 Fee: \$9.00 monthly.

**Pay Service 3**  
 Pay Units: 552.  
 Programming (via satellite): HBO.  
 Fee: \$10.50 monthly.

**Pay Service 4**  
 Pay Units: 536.  
 Programming (via satellite): Showtime.  
 Fee: \$10.50 monthly.

**Pay Service 5**  
 Pay Units: 689.  
 Programming (via satellite): Flix.  
 Fee: \$2.95 monthly.

**Pay Service 6**  
 Pay Units: 348.  
 Programming (via satellite): TMC.  
 Fee: N.A.

Miles of plant: 63.3 (coaxial); None (fiber optic).  
 Manager: Gene Brock. Chief technician: Bruce Sears.  
 City fee: 3% of basic.  
 Ownership: Mediacom LLC (MSO).

**PROVIDENCE**—Insight Communications, 606 E. Main St., Providence, KY 42450-1212. Phone: 502-667-5545. County: Webster. Also serves Webster County (southern portion). ICA: KY0074.  
 TV Market Ranking: 86 (portions of Webster County); Below 100 (Providence, portions of Webster County). Franchise award date: N.A. Franchise expiration date: N.A. Began: December 1, 1967.  
 Channel capacity: 38. Channels available but not in use: N.A.

**Basic Service**  
 Subscribers: 1,412.  
 Programming (received off-air): WAZE-TV (W) Madisonville; WEHT (A), WEVV (C), WRIE-TV (N), WWIN (P), WTVW (F) Evansville; WKMA (P) Madisonville; WPSD-TV (N) Paducah; allband FM.  
 Programming (via satellite): WGN-TV (I) Chicago; A & E; BET; C-SPAN; CNBC; CNN; Discovery Channel; Fox Family Channel; Headline News; MTV; Nickelodeon; QVC; TBS Superstation; TNN; TWC.  
 Fee: \$35.00 installation; \$8.96 monthly; \$2.00 converter.

**Expanded Basic Service**  
 Subscribers: N.A.  
 Programming (via satellite): AMC; ESPN; Lifetime; TNT; USA Cable.  
 Fee: \$11.03 monthly.

**Pay Service 1**  
 Pay Units: N.A.  
 Programming (via satellite): Cinemax; Disney Channel; HBO; Showtime; The New Encore.  
 Fee: \$14.95 installation; \$7.00 monthly (Cinemax, Disney, HBO or Showtime).  
 Miles of plant: 43.9 (coaxial). Homes passed: 2,257. Total homes in franchised area: 2,600.  
 Manager: Delores Gatlin. Chief technician: Larry Wathen.  
 Ownership: Insight Communications Co. (MSO); AT&T Broadband (MSO).

**RADCLIFF**—Insight Communications, Box 459, Radcliff, KY 40160. Phone: 502-351-4114. Counties: Hardin & Meade. Also serves Fort Knox, Muldraugh. Plans service to Hardin County (northern portion). ICA: KY0011.  
 TV Market Ranking: 38. Franchise award date: N.A. Franchise expiration date: N.A. Began: April 1, 1981.  
 Channel capacity: 56. Channels available but not in use: None.

**Basic Service**  
 Subscribers: 6,697.  
 Programming (received off-air): WKZT-TV (P) Elizabethtown; WAVE (N), WBNA (W), WDRB (F), WHAS-TV (A), WKPC-TV (P), WLKY-TV (C) Louisville.  
 Programming (via satellite): WGN-TV (I) Chicago; TBS Superstation; TWC.  
 Current origination: Public access; educational access.  
 Fee: \$23.20 installation; \$8.77 monthly.

**Expanded Basic Service**  
 Subscribers: N.A.  
 Programming (via satellite): A & E; BET; C-SPAN; CMT; CNBC; CNN; Discovery Channel; ESPN; Fox Family Channel; Goodlife TV Network; Hallmark Channel; Headline News; Lifetime; MTV; Nickelodeon; TNN; The Inspirational Network; USA Cable; VH1.  
 Fee: \$15.45 installation; \$9.95 monthly.

**Pay Service 1**  
 Pay Units: N.A.  
 Programming (via satellite): Cinemax; Disney Channel; HBO; Showtime.  
 Fee: \$15.45 installation; \$8.50 monthly (HBO, Fort Knox & Muldraugh), \$9.95 monthly (Cinemax or HBO, Radcliff), \$11.95 monthly (Disney or Showtime).

**Pay-Per-View**  
 Hot Choice; IN DEMAND.  
 Miles of plant: 165.5 (coaxial). Homes passed: 16,718.  
 Manager: Theresa Woodruff. Chief technician: Ron Vasquez.  
 City fee: 3% of gross.

Ownership: Insight Communications Co. (MSO); AT&T Broadband (MSO).

**RICHMOND**—Adelphia Cable, Box 727, 1615 Foxhaven Dr., Richmond, KY 40475. Phones: 859-624-9666; 859-623-6163. Fax: 606-624-0060. Counties: Garrard & Madison. Also serves Berea, Kingston, Kirksville, Lancaster, Madison County, Waco, White Hall. ICA: KY0008.

TV Market Ranking: Below 100. Franchise award date: N.A. Franchise expiration date: N.A. Began: January 28, 1965.  
 Channel capacity: 61 (not 2-way capable). Channels available but not in use: 7.

**Basic Service**  
 Subscribers: 13,817.  
 Programming (received off-air): WLJC-TV (T) Beattyville; WDKY-TV (F,U) Danville; WKLE (P), WKYT-TV (C), WLEX-TV (N), WTVQ-TV (A) Lexington; WDRB (F) Louisville.  
 Programming (via satellite): History Channel; QVC; TBS Superstation; TLC.  
 Current origination: Public access; educational access; government access.  
 Fee: \$25.52 installation; \$8.39 monthly; \$14.95 additional installation.

**Expanded Basic Service**  
 Subscribers: 13,422.  
 Programming (via satellite): A & E; BET; C-SPAN; C-SPAN 2; CMT; CNBC; CNN; Comedy Central; Disney Channel; ESPN; ESPN 2; Fox Family Channel; Fox Sports Net Ohio; Hallmark Channel; Headline News; Lifetime; MTV; Nickelodeon; Sci-Fi Channel; TWC; The Inspirational Network; USA Cable.  
 Fee: \$11.18 monthly.

**Expanded Basic Service 2**  
 Subscribers: N.A.  
 Programming (via satellite): AMC; Discovery Channel; TNN; TNT.  
 Fee: \$2.95 monthly.

**Pay Service 1**  
 Pay Units: 1,305.  
 Programming (via satellite): Cinemax.  
 Fee: \$35.00 installation; \$9.95 monthly.

**Pay Service 2**  
 Pay Units: 1,608.  
 Programming (via satellite): HBO.  
 Fee: \$35.00 installation; \$10.50 monthly.

**Pay Service 3**  
 Pay Units: 780.  
 Programming (via satellite): Showtime.  
 Fee: \$35.00 installation; \$9.95 monthly.

**Pay Service 4**  
 Pay Units: 745.  
 Programming (via satellite): TMC.  
 Fee: \$9.95 monthly.

**Pay-Per-View**  
 Addressable homes: 5,368.

**Internet Service**  
 Operational: Planned. Began: 12/31/01.  
 Miles of plant: 282.8 (coaxial). Additional miles planned: 1.5 (coaxial). Homes passed: 14,503.  
 Chief technician: Jerry Marnell. Marketing director: Keith Burt.  
 City fee: 3% of gross.  
 Ownership: Adelphia Communications Corp. (MSO).

**ROCHESTER**—Adelphia Communications, 3416 S.R. 132, Amelia, OH 45102. Phone: 888-242-3635. County: Butler. ICA: KY0309.  
 TV Market Ranking: Below 100. Franchise award date: N.A. Franchise expiration date: N.A. Began: N.A.  
 Channel capacity: 36. Channels available but not in use: 13.

**Basic Service**  
 Subscribers: 52.  
 Programming (received off-air): WBKO (A) Bowling Green; WEHT (A), WFIE-TV (N), WTVW (F) Evansville.  
 Programming (via satellite): WGN-TV (I) Chicago; A & E; AMC; CMT; CNN; Discovery Channel; ESPN; Fox Family Channel; Showtime; TBS Superstation; TNT; USA Cable.  
 Fee: \$32.95 monthly.

**Internet Service**  
 Operational: No.  
 Homes passed: 279.  
 Manager: Art Loescher. Chief technician: Michael Buckles. Marketing director: Josh Thackery.  
 Ownership: Adelphia Communications Corp. (MSO).

**ROUGH RIVER DAM**—Mediacom, 90 N. Main St., Benton, KY 42025. Phone: 270-527-9939. Fax: 270-527-0813. County: Breckinridge. Also serves McDaniels. ICA: KY0276.  
 TV Market Ranking: Outside TV Markets. Franchise award date: August 14, 1989. Franchise expiration date: August 14, 2009. Began: June 22, 1990.  
 Channel capacity: 40 (not 2-way capable). Channels available but not in use: 11.

**Basic Service**  
 Subscribers: 616.  
 Programming (received off-air): WKZT-TV (P) Elizabethtown; WAVE (N), WDRB (F), WHAS-TV (A), WLKY-TV (C) Louisville.  
 Programming (via satellite): WGN-TV (I) Chicago; C-SPAN; CMT; CNN; Discovery Channel; ESPN; ESPN 2; Fox Family Channel; HGTV; Headline News; Lifetime; MTV; Nickelodeon; QVC; Sci-Fi Channel; TBS Superstation; TNN; TNT; TWC; Trinity Bcstg. Network; USA Cable; VH1.  
 Fee: \$29.95 installation; \$24.95 monthly; \$3.95 converter.

**Pay Service 1**  
 Pay Units: 50.  
 Programming (via satellite): Cinemax.  
 Fee: \$9.00 monthly.

**Pay Service 2**  
 Pay Units: 71.  
 Programming (via satellite): HBO.  
 Fee: \$10.00 monthly.

**Pay Service 3**  
 Pay Units: 22.  
 Programming (via satellite): Disney Channel.  
 Fee: \$7.00 monthly.

Miles of plant: 50.0 (coaxial). Homes passed: 1,320. Total homes in franchised area: 1,320.  
 Regional manager: Arnold Cool.  
 Ownership: Mediacom LLC (MSO).

**RUSSELL COUNTY (unincorporated areas)**—Mediacom, 90 N. Main St., Benton, KY 42025. Phone: 270-527-9939. Fax: 270-527-0813. Counties: Casey & Russell. Also serves Casey County (southern portion), Jamestown, Windsor. ICA: KY0114.  
 TV Market Ranking: Below 100. Franchise award date: April 1, 1988. Franchise expiration date: October 1, 2003. Began: May 1, 1989.  
 Channel capacity: 40 (not 2-way capable). Channels available but not in use: 7.

**Basic Service**  
 Subscribers: 632.  
 Programming (received off-air): WBKO (A) Bowling Green; WBKI-TV (W) Campbellsville; WDKY-TV (F,U) Danville; WBIR-TV (N) Knoxville; WKYT-TV (C), WLEX-TV (N), WTVQ-TV (A) Lexington;

WHAS-TV (A) Louisville; WKSO-TV (P) Somerset.  
 Programming (via satellite): WGN-TV (I) Chicago; A & E; C-SPAN 2; CMT; CNN; Discovery Channel; ESPN; ESPN 2; Fox Family Channel; Fox News Channel; History Channel; Lifetime; MTV; Nickelodeon; QVC; Sci-Fi Channel; TBS Superstation; TNN; TNT; TWC; Trinity Bcstg. Network; USA Cable; VH1.

Fee: \$29.95 installation; \$24.95 monthly; \$3.95 converter.

#### Pay Service 1

Pay Units: 54.  
 Programming (via satellite): Cinemax.  
 Fee: \$9.00 monthly.

#### Pay Service 2

Pay Units: 28.  
 Programming (via satellite): Disney Channel.  
 Fee: \$7.00 monthly.

#### Pay Service 3

Pay Units: 47.  
 Programming (via satellite): HBO.  
 Fee: \$10.00 monthly.

Miles of plant: 70.0 (coaxial). Homes passed: 1,050. Total homes in franchised area: 1,050.

Regional manager: Arnold Cool.  
 Franchise fee: 5% of gross.  
 Ownership: Mediacom LLC (MSO).

**RUSSELL SPRINGS**—Charter Communications, 5026 S. Hwy. 27, Somerset, KY 42501. Phone: 606-678-3035. Fax: 606-679-7832. County: Russell. Also serves Jamestown, Russell County. ICA: KY0243.

TV Market Ranking: Below 100. Franchise award date: February 23, 1988. Franchise expiration date: N.A. Began: January 10, 1971.

Channel capacity: 36. Channels available but not in use: None.

#### Basic Service

Subscribers: 2,827; Commercial subscribers: 10.

Programming (received off-air): WBKO (A) Bowling Green; WBKI-TV (W) Campbellsville; WKDY-TV (F,U) Danville; WBIR-TV (N) Knoxville; WKYT-TV (C), WLEX-TV (N), WTVQ-TV (A) Lexington; WHAS-TV (A) Louisville; WKSO-TV (P) Somerset; 3 FMs.

Programming (via satellite): A & E; AMC; Bravo; C-SPAN; CMT; CNN; E!; ESPN; HSN; Headline News; QVC; Sci-Fi Channel; Trinity Bcstg. Network.

Current origination: Public access.  
 Fee: \$15.00 installation; \$18.36 monthly; \$15.00 additional installation.

#### Expanded Basic Service

Subscribers: 2,651.  
 Programming (via satellite): Discovery Channel; Nickelodeon; TNT; USA Cable.  
 Fee: \$2.97 monthly.

#### Expanded Basic Service 2

Subscribers: 2,475.  
 Programming (via satellite): WGN-TV (I) Chicago; Disney Channel; Fox Family Channel; TBS Superstation; TNN.  
 Fee: \$6.18 monthly.

#### Pay Service 1

Pay Units: 133.  
 Programming (via satellite): Cinemax.  
 Fee: \$15.00 installation; \$10.95 monthly.

#### Pay Service 2

Pay Units: 225.  
 Programming (via satellite): HBO.  
 Fee: \$15.00 installation; \$11.95 monthly.

#### Pay Service 3

Pay Units: 55.  
 Programming (via satellite): TMC.

Fee: \$15.00 installation; \$10.95 monthly.

#### Pay Service 4

Pay Units: 54.  
 Programming (via satellite): Showtime.  
 Fee: \$10.95 monthly.

#### Internet Service

Operational: No.  
 Miles of plant: 127.0 (coaxial). Homes passed: 3,273.

Manager: Dave Hudson. Chief technician: Larry Gregory.

Franchise fee: 5% of gross.

Ownership: Charter Communications Inc. (MSO).

**RUSSELLVILLE**—TMC of Logan County, 241 Hopkinsville Rd., Russellville, KY 42276-9701. Phone: 502-726-9521. County: Logan. Also serves Lewisburg, Logan County. ICA: KY0032.

TV Market Ranking: Below 100. Franchise award date: March 27, 1986. Franchise expiration date: March 27, 2006. Began: April 1, 1980.

Channel capacity: 111 (not 2-way capable). Channels available but not in use: 62.

#### Basic Service

Subscribers: 2,896.  
 Programming (received off-air): WBKO (A), WKGB-TV (P), WKYU-TV (P), WNKY (F) Bowling Green; WNPX (X) Cookeville; WPGD (I) Hendersonville; WNAB (W), WNPT (P), WSMV (N), WTVF (C), WUXP (U), WZTV (F) Nashville.

Programming (via satellite): WGN-TV (I) Chicago; TBS Superstation.

Current origination: Public access; educational access; government access.

Fee: \$26.00 installation (aerial), \$41.75 (underground); \$15.75 monthly.

#### Expanded Basic Service

Subscribers: 2,868.  
 Programming (via satellite): A & E; AMC; BET; C-SPAN; CMT; CNN; Cartoon Network; Discovery Channel; Disney Channel; ESPN; ESPN 2; Fox Family Channel; HGTV; HSN; Headline News; Lifetime; MTV; Nickelodeon; QVC; Sci-Fi Channel; TCM; TLC; TNN; TNT; TV Guide Channel; TWC; USA Cable.

Fee: \$17.80 monthly.

#### Pay Service 1

Pay Units: 3,032.  
 Programming (via satellite): Cinemax.  
 Fee: \$9.00 monthly.

#### Pay Service 2

Pay Units: 731.  
 Programming (via satellite): HBO (multiplexed); TMC.  
 Fee: \$10.00 monthly.

#### Pay Service 3

Pay Units: N.A.  
 Programming (via satellite): Showtime (multiplexed); TMC.  
 Fee: \$9.50 monthly (each).

#### Pay-Per-View

Addressable homes: 4,569.

#### Internet Service

Operational: No.  
 Miles of plant: 85.4 (coaxial). Homes passed: 4,689.

Manager: Robert Shock. Chief technician: John Bradshaw.

City fee: 1% of gross.

Ownership: Tele-Media Corp. (MSO).

**SALYERSVILLE**—Frank Howard's TV Cable, Box 229, Rte. 40, Salyersville, KY 41465. Phone: 606-349-3317. County: Magoffin. Also serves Falcon, Ivyton, Lickburg, Magoffin County, Pleasant Hill. ICA: KY0277.

TV Market Ranking: Below 100 (Ivyton, portions of Magoffin County, Salyersville); Outside TV Markets (Falcon, Lickburg, portions of Magoffin County, Pleasant Hill). Franchise award date: N.A. Franchise expiration date: N.A. Began: January 1, 1963.

Channel capacity: N.A. Channels available but not in use: N.A.

#### Basic Service

Subscribers: N.A.  
 Programming (received off-air): WCHS-TV (A), WOWK-TV (C), WSAZ-TV (N), WVAH-TV (F,U) Charleston-Huntington; WYMT-TV (C) Hazard; WKYT-TV (C), WLEX-TV (N), WTVQ-TV (A) Lexington; WKMR (P) Morehead.

Programming (via satellite): ESPN; Fox Family Channel; TNN; USA Cable.

Planned programming (via satellite): TBS Superstation.

Fee: \$30.00 installation; \$12.00 monthly.

#### Pay Service 1

Pay Units: N.A.  
 Programming (via satellite): HBO.  
 Fee: \$20.00 installation; \$10.00 monthly.

Miles of plant: 40.0 (coaxial).

Manager: Rick Howard.

Ownership: Ruth Howard.

**SANDY HOOK**—Adelphia Communications Corp., 1615 Foxhaven Dr., Richmond, KY 40475. Phones: 859-624-9666; 859-623-6163. Fax: 859-624-0060. Counties: Elliott & Morgan. Also serves Newfoundland, Redwine, Wrigley. ICA: KY0134.

TV Market Ranking: Below 100. Franchise award date: N.A. Franchise expiration date: N.A. Began: June 1, 1958.

Channel capacity: 37. Channels available but not in use: 1.

#### Basic Service

Subscribers: 501.  
 Programming (received off-air): WCHS-TV (A), WOWK-TV (C), WPBY-TV (P), WSAZ-TV (N), WVAH-TV (F,U) Charleston-Huntington; WKYT-TV (C) Lexington; WKMR (P) Morehead.

Programming (via satellite): WGN-TV (I) Chicago; C-SPAN; TBS Superstation; Trinity Bcstg. Network.

Fee: \$29.95 installation; \$12.95 monthly; \$2.00 converter.

#### Expanded Basic Service

Subscribers: 447.  
 Programming (via satellite): A & E; AMC; CMT; CNN; Discovery Channel; Disney Channel; ESPN; Fox Family Channel; Headline News; Nickelodeon; QVC; Sci-Fi Channel; TNN; TNT; USA Cable.  
 Fee: \$10.10 monthly.

#### Pay Service 1

Pay Units: 34.  
 Programming (via satellite): Cinemax.  
 Fee: N.A.

#### Pay Service 2

Pay Units: 33.  
 Programming (via satellite): HBO.  
 Fee: N.A.

#### Pay Service 3

Pay Units: 37.  
 Programming (via satellite): Showtime.  
 Fee: N.A.

Miles of plant: 40.1 (coaxial). Homes passed: 714.

Chief technician: Jerry Marnell. Marketing director: Keith Burt.

Ownership: Adelphia Communications Corp. (MSO).

**SCOTTSDALE**—Tele-Media Co. of Southwest Kentucky, Box 422, 323 Maysville Rd.,

Scottsville, KY 42164. Phone: 502-237-4800. County: Allen. ICA: KY0073.

TV Market Ranking: Below 100. Franchise award date: January 19, 1995. Franchise expiration date: January 19, 2010. Began: February 1, 1983.

Channel capacity: 25. Channels available but not in use: 1.

#### Basic Service

Subscribers: 1,212.  
 Programming (received off-air): WBKO (A), WKGB-TV (P), WKYU-TV (P) Bowling Green; WPGD (I) Hendersonville; WKRN-TV (A), WNPT (P), WSMV (N), WTVF (C), WUXP (U), WZTV (F) Nashville.

Current origination: Public access; educational access; government access.

Fee: \$35.00 installation (aerial), \$58.50 (underground); \$10.50 monthly.

#### Expanded Basic Service

Subscribers: 1,191.  
 Programming (via satellite): WGN-TV (I) Chicago; CNN; Discovery Channel; ESPN; Fox Family Channel; QVC; TBS Superstation; TNN; TNT; USA Cable.  
 Fee: \$11.75 monthly.

#### Pay Service 1

Pay Units: 150.  
 Programming (via satellite): Disney Channel.  
 Fee: \$25.00 installation; \$8.00 monthly.

#### Pay Service 2

Pay Units: 300.  
 Programming (via satellite): HBO.  
 Fee: \$25.00 installation; \$10.00 monthly.

#### Pay Service 3

Pay Units: 235.  
 Programming (via satellite): TMC.  
 Fee: \$25.00 installation; \$9.00 monthly.  
 Miles of plant: 39.0 (coaxial). Homes passed: 2,169.

Manager: David L. Richardson. Chief technician: Cleo Daugherty. Marketing director: Bill Benner.

City fee: 3% of gross.

Ownership: Tele-Media Corp. (MSO).

**SEBREE**—Charter Communications, Suite 400, 12444 Powerscourt Dr., St. Louis, MO 63131. Phone: 314-965-0555. Fax: 314-965-6640. County: Webster. ICA: KY0143.

TV Market Ranking: 86. Franchise award date: December 1, 1980. Franchise expiration date: N.A. Began: August 27, 1981.

Channel capacity: 36 (not 2-way capable). Channels available but not in use: 8.

#### Basic Service

Subscribers: 373.  
 Programming (received off-air): WAZE-TV (W) Madisonville; WEHT (A), WEVV (C), WFIE-TV (N), WNIN (P), WTVW (F) Evansville; WKMA (P) Madisonville.

Programming (via satellite): WGN-TV (I) Chicago; A & E; CNN; Comedy Central; Discovery Channel; ESPN; Fox Family Channel; Lifetime; Nickelodeon; TBS Superstation; TNN; TNT; TWC; USA Cable; VH1.

Fee: \$41.11 installation; \$25.20 monthly.

#### Pay Service 1

Pay Units: 65.  
 Programming (via satellite): Cinemax.  
 Fee: \$23.49 installation; \$10.50 monthly.

#### Pay Service 2

Pay Units: 65.  
 Programming (via satellite): HBO.  
 Fee: \$23.49 installation; \$10.50 monthly.

#### Pay Service 3

Pay Units: N.A.  
 Programming (via satellite): Disney Channel.  
 Fee: N.A.

Miles of plant: 10.0 (coaxial). Homes passed: 609. Total homes in franchised area: 609. Manager: Eddie Trower. City fee: 3% of gross. Ownership: Charter Communications Inc. (MSO).

**SHARPSBURG**—Adelphia Cable, 1615 Foxhaven Dr., Richmond, KY 40475. Phone: 859-624-9666. Fax: 859-624-0060. County: Bath. Also serves Bethel. ICA: KY0279. TV Market Ranking: Below 100. Franchise award date: N.A. Franchise expiration date: December 5, 2008. Began: December 1, 1990.

Channel capacity: 62 (not 2-way capable). Channels available but not in use: 32.

## Basic Service

Subscribers: 227. Programming (received off-air): WDKY-TV (F,U) Danville; WKLE (P), WKYT-TV (C), WLEX-TV (N), WTVQ-TV (A) Lexington. Programming (via satellite): WGN-TV (I) Chicago; C-SPAN; CMT; CNN; ESPN; Fox Family Channel; Headline News; Nickelodeon; QVC; TBS Superstation; TCM; TNN; TNT; USA Cable. Current originations: Public access. Fee: \$18.95 monthly.

## Expanded Basic Service

Subscribers: 225. Programming (via satellite): Disney Channel. Fee: N.A.

## Pay Service 1

Pay Units: 28. Programming (via satellite): HBO. Fee: \$8.95 monthly.

## Pay Service 2

Pay Units: 16. Programming (via satellite): Showtime. Fee: \$8.95 monthly.

## Pay Service 3

Pay Units: 2. Programming (via satellite): TMC. Fee: \$9.95 monthly.

Miles of plant: 12.3 (coaxial). Homes passed: 409.

Chief technician: Jerry Marnell. Marketing director: Keith Burt.

Franchise fee: 4% of gross.

Ownership: Adelphia Communications Corp. (MSO).

**SHELBYVILLE**—Insight Communications, 133 South 3rd St., Louisville, KY 40202. Phone: 502-357-4552. Counties: Henry & Shelby. Also serves Henry County, Shelby County, Simpsonville. ICA: KY0022.

TV Market Ranking: 38 (portions of Henry County, portions of Shelby County, Shelbyville, Simpsonville); Below 100 (portions of Henry County, portions of Shelby County); Outside TV Markets (portions of Henry County). Franchise award date: N.A. Franchise expiration date: N.A. Began: January 16, 1980.

Channel capacity: 33. Channels available but not in use: None.

## Basic Service

Subscribers: 5,100. Programming (received off-air): WKYT-TV (C), WLEX-TV (N) Lexington; WAVE (N), WRB (F), WHAS-TV (A), WKMJ (P), WKPC-TV (P), WLKY-TV (C) Louisville. Fee: \$25.00 installation; \$15.95 monthly.

## Expanded Basic Service

Subscribers: N.A. Programming (via satellite): WGN-TV (I) Chicago; ESPN; Fox Family Channel; MTV. Fee: \$4.50 monthly.

## Pay Service 1

Pay Units: N.A. Programming (via satellite): Cinemax; Disney Channel; HBO; Showtime; TMC. Fee: \$10.00 installation; \$10.50 monthly (each).

Miles of plant: 173.0 (coaxial). Homes passed: 8,186. Total homes in franchised area: 8,186.

Manager: Charles King. Chief technician: Richard Hembree.

City fee: 3% of gross.

Ownership: Insight Communications Co. (MSO); AT&T Broadband (MSO).

**SLAUGHTERS**—Adelphia Communications, 3416 S.R. 132, Amelia, OH 45102. Phone: 888-242-3635. County: Webster. ICA: KY0310.

TV Market Ranking: 86. Franchise award date: N.A. Franchise expiration date: N.A. Began: N.A.

Channel capacity: 36. Channels available but not in use: 12.

## Basic Service

Subscribers: 59. Programming (received off-air): WEHT (A), WEVV (C), WFIE-TV (N), WGIN (P), WTVW (F) Evansville. Programming (via satellite): WGN-TV (I) Chicago; A & E; AMC; CMT; CNN; Discovery Channel; ESPN; Fox Family Channel; Showtime; TBS Superstation; TNT; USA Cable. Fee: \$29.45 monthly.

## Internet Service

Operational: No. Homes passed: 136. Manager: Art Loescher. Chief technician: Michael Buckles. Marketing director: Josh Thacker. Ownership: Adelphia Communications Corp. (MSO).

**SOLDIER**—Adelphia Communications Corp., 1615 Foxhaven Dr., Richmond, KY 40475. Phone: 859-624-9666; 859-623-6163. Fax: 859-624-0060. Counties: Carter & Rowan. Also serves Enterprise, Fitch, Globe, Haldeman, Hayward, Lawton, Limestone, Olive Hill, Silica, Upper Tygart. ICA: KY0224.

TV Market Ranking: Below 100 (Enterprise, Fitch, Globe, Hayward, Lawton, Limestone, Olive Hill, Silica, Soldier, Upper Tygart); Outside TV Markets (Haldeman). Franchise award date: N.A. Franchise expiration date: October 1, 2007. Began: N.A.

Channel capacity: 37. Channels available but not in use: 1.

## Basic Service

Subscribers: 652. Programming (received off-air): WCHS-TV (A), WOWK-TV (C), WWPB-TV (P), WSAZ-TV (N), WVAH-TV (F,U) Charleston-Huntington; WKYT-TV (C), WTVQ-TV (A) Lexington; WKMR (P) Morehead. Programming (via satellite): WGN-TV (I) Chicago; A & E; AMC; CMT; CNN; Discovery Channel; ESPN; Fox Family Channel; Headline News; TBS Superstation; TLC; TNN; TNT; Trinity Bcstg. Network; USA Cable. Fee: \$29.95 installation; \$21.95 monthly; \$2.00 converter.

## Expanded Basic Service

Subscribers: 579. Programming (via satellite): Disney Channel. Fee: N.A.

## Pay Service 1

Pay Units: 18. Programming (via satellite): Cinemax.

Fee: \$8.95 monthly.

## Pay Service 2

Pay Units: 20. Programming (via satellite): HBO. Fee: N.A.

## Pay Service 3

Pay Units: 46. Programming (via satellite): Showtime. Fee: \$8.95 monthly.

## Pay Service 4

Pay Units: 46. Programming (via satellite): TMC. Fee: N.A.

Miles of plant: 54.3 (coaxial). Homes passed: 799.

Chief technician: Jerry Marnell. Marketing director: Keith Burt.

Ownership: Adelphia Communications Corp. (MSO).

**SOMERSET**—Charter Communications, 5026 S. Hwy. 27, Somerset, KY 42501. Phone: 606-678-3035; 606-679-8308. Fax: 606-679-7832. County: Pulaski. Also serves Barnesburg, Nancy, Pulaski County, Science Hill. ICA: KY0021.

TV Market Ranking: Below 100 (portions of Pulaski County, Science Hill); Outside TV Markets (Barnesburg, Nancy, portions of Pulaski County, Somerset). Franchise award date: N.A. Franchise expiration date: N.A. Began: April 1, 1981.

Channel capacity: 37 (not 2-way capable). Channels available but not in use: 2.

## Basic Service

Subscribers: 8,187. Programming (received off-air): WDKY-TV (F,U) Danville; WBIR-TV (N), WVLT-TV (C) Knoxville; WKYT-TV (C), WLEX-TV (N), WTVQ-TV (A) Lexington; WKSO-TV (P) Somerset. Programming (via satellite): A & E; C-SPAN; CMT; CNN; E!; ESPN; Fox Sports Net Ohio; HSN; Hallmark Channel; Headline News; MTV; QVC; VH1.

Current originations: Public access. Fee: \$50.00 installation; \$16.94 monthly.

## Expanded Basic Service

Subscribers: 8,094. Programming (via satellite): Sci-Fi Channel; TNT; TWC; USA Cable. Fee: \$1.37 monthly.

## Expanded Basic Service 2

Subscribers: 7,864. Programming (via satellite): WGN-TV (I) Chicago; Fox Family Channel; Nickelodeon; TBS Superstation; TNN. Fee: \$5.20 monthly.

## Pay Service 1

Pay Units: 282. Programming (via satellite): Disney Channel. Fee: \$7.50 installation; \$10.95 monthly.

## Pay Service 2

Pay Units: 748. Programming (via satellite): HBO. Fee: \$11.95 monthly.

## Pay Service 3

Pay Units: 604. Programming (via satellite): TMC. Fee: \$10.95 monthly.

## Internet Service

Operational: Yes. Began: 04/02/01. Subscribers: 150. Fee: \$99.95 installation; \$34.95-\$44.95 monthly.

Miles of plant: 290.0 (coaxial). Homes passed: 10,197. Total homes in franchised area: 13,000.

Manager: Dave Hudson. Chief technician: Larry Gregory. Franchise fee: 3% of gross.

Ownership: Charter Communications Inc. (MSO).

**STANFORD**—Adelphia Communications, 1615 Foxhaven Dr., Richmond, KY 40475. Phone: 859-624-9666; 859-623-6163. Fax: 859-624-0060. County: Lincoln. Also serves Lincoln County. ICA: KY0283.

TV Market Ranking: Below 100. Franchise award date: N.A. Franchise expiration date: N.A. Began: July 1, 1977. Channel capacity: 31 (not 2-way capable). Channels available but not in use: N.A.

## Basic Service

Subscribers: 1,291. Programming (received off-air): WBKI-TV (W) Campbellsville; WDKY-TV (F,U) Danville; WKLE (P), WKYT-TV (C), WLEX-TV (N), WTVQ-TV (A) Lexington; WAVE (N), WRB (F), WHAS-TV (A), WLKY-TV (C) Louisville. Programming (via satellite): CNN; Discovery Channel; ESPN; Fox Family Channel; Nickelodeon; TBS Superstation; TNN; USA Cable. Fee: \$20.00 installation; \$14.98 monthly; \$0.81 converter; \$15.00 additional installation.

## Pay Service 1

Pay Units: N.A. Programming (via satellite): Cinemax; HBO. Fee: \$15.00 installation; \$9.45 monthly (each).

Miles of plant: 20.0 (coaxial).

Manager: Allen Carpenter. Chief technician: Tommy Aness.

City fee: 2% of gross.

Ownership: Adelphia Communications Corp. (MSO).

**STANTON**—Adelphia Communications Corp., 1615 Foxhaven Dr., Richmond, KY 40475. Phone: 859-624-9666; 859-623-6163. Fax: 859-624-0060. County: Powell. Also serves Hatton Creek, Morris Creek, Paint Creek, Powell County (unincorporated areas). ICA: KY0095.

TV Market Ranking: Below 100. Franchise award date: N.A. Franchise expiration date: N.A. Began: January 1, 1970.

Channel capacity: 42. Channels available but not in use: 6.

## Basic Service

Subscribers: 1,639. Programming (received off-air): WLJC-TV (T) Beattyville; WXIX-TV (F) Cincinnati-Newport; WDKY-TV (F,U) Danville; WKLE (P), WKYT-TV (C), WLEX-TV (N), WTVQ-TV (A) Lexington. Programming (via satellite): WGN-TV (I) Chicago; C-SPAN; QVC; TBS Superstation; Trinity Bcstg. Network. Fee: \$15.00 installation; \$12.95 monthly.

## Expanded Basic Service

Subscribers: 1,458. Programming (via satellite): A & E; AMC; CMT; CNN; Discovery Channel; Disney Channel; ESPN; Fox Family Channel; Headline News; Lifetime; MTV; Nickelodeon; Sci-Fi Channel; TNN; TNT; TWC; USA Cable. Fee: \$9.05 monthly.

## Pay Service 1

Pay Units: 36. Programming (via satellite): Cinemax. Fee: N.A.

## Pay Service 2

Pay Units: 50. Programming (via satellite): The New Encore. Fee: N.A.

**Pay Service 3**

Pay Units: 37.  
Programming (via satellite): HBO.  
Fee: N.A.

**Pay Service 4**

Pay Units: 87.  
Programming (via satellite): Showtime.  
Fee: N.A.

**Pay Service 5**

Pay Units: 80.  
Programming (via satellite): TMC.  
Fee: N.A.  
Miles of plant: 100.7 (coaxial). Homes passed: 2,278.  
Chief technician: Jerry Marnell. Marketing director: Keith Burt.  
City fee: 3% of gross.  
Ownership: Adelphia Communications Corp. (MSO).

**STURGIS**—Adelphia Communications, Main at Water St., Coudersport, PA 16195. Phone: 888-242-3635. County: Union. Also serves Camp No. 1, Grangerstown, Morganfield, Sullivan, Uniontown, Waverly, Wynn. ICA: KY0102.

TV Market Ranking: 69 (Sturgis); 86 (Camp No. 1, Grangerstown, Morganfield, Uniontown, Waverly, Wynn); Below 100 (Sullivan). Franchise award date: November 1, 1979. Franchise expiration date: N.A. Began: July 1, 1980.

Channel capacity: 54 (not 2-way capable). Channels available but not in use: 13.

**Basic Service**

Subscribers: 2,152.  
Programming (received off-air): WEHT (A), WEVV (C), WFIE-TV (N), WNIN (P), WTVW (F), WVAZ-CA (U,W) Evansville; WSIL-TV (A) Harrisburg; WKMA (P) Madisonville; WPSD-TV (N) Paducah.  
Programming (via translator): WKMA (P) Madisonville.  
Programming (via satellite): WGN-TV (I) Chicago; C-SPAN; CNN; Cartoon Network; E!; ESPN; EWTN; Fox Family Channel; Headline News; Nickelodeon; QVC; TBS Superstation; TWC; Trinity Bcstg. Network.  
Current originations: Public access.  
Fee: \$25.00 installation; \$24.45 monthly; \$0.95 converter.

**Expanded Basic Service**

Subscribers: 1,722.  
Programming (via satellite): AMC; BET; CNBC; Discovery Channel; Disney Channel; ESPN 2; FX; Fox News Channel; Great American Country; Lifetime; MTV; Sci-Fi Channel; TCM; TLC; TNN; TNT; TV Land; VH1.  
Fee: \$7.95 monthly.

**Pay Service 1**

Pay Units: 157.  
Programming (via satellite): Cinemax.  
Fee: \$15.00 installation; \$8.45 monthly.

**Pay Service 2**

Pay Units: 286.  
Programming (via satellite): HBO.  
Fee: \$15.00 installation; \$10.45 monthly.

**Pay Service 3**

Pay Units: 190.  
Programming (via satellite): Showtime; TMC.  
Fee: \$15.00 installation; \$11.45 monthly.

**Pay-Per-View**

Addressable homes: 1,837.  
IN DEMAND; special events.  
Miles of plant: 70.0 (coaxial); None (fiber optic). Homes passed: 5,403. Total homes in franchised area: 5,500.  
Manager: Art Loescher. Chief technician: Mike Buckles. Program director: Jeff Abbas. Marketing director: Debi Blattmann.  
City fee: 3% of gross.

Ownership: Adelphia Communications Corp. (MSO).

**SUMMERSVILLE**—Charter Communications, 5026 S. Hwy. 27, Somerset, KY 42501. Phone: 606-678-3035. Fax: 606-679-7832. County: Green. Also serves Green County (northern portion). ICA: KY0295.

TV Market Ranking: Below 100. Franchise award date: N.A. Franchise expiration date: N.A. Began: N.A.

Channel capacity: 37. Channels available but not in use: None.

**Basic Service**

Subscribers: 635.  
Programming (received off-air): WBKO (A) Bowling Green; WBKI-TV (W) Campbellsville; WDKY-TV (F,U) Danville; WKZT-TV (P) Elizabethtown; WLEX-TV (N) Lexington; WAVE (N), WDRB (F), WHAS-TV (A), WLKY-TV (C) Louisville.  
Programming (via satellite): A & E; AMC; Bravo; C-SPAN; CMT; Discovery Channel; E!; ESPN; Nickelodeon; QVC; TLC; TNN; TNT; VH1.  
Current originations: Public access.  
Fee: \$21.19 monthly.

**Expanded Basic Service**

Subscribers: 608.  
Programming (via satellite): Fox Family Channel; Lifetime; TWC; USA Cable.  
Fee: \$2.45 monthly.

**Expanded Basic Service 2**

Subscribers: 561.  
Programming (via satellite): WGN-TV (I) Chicago; CNN; Disney Channel; Headline News; TBS Superstation.  
Fee: \$6.92 monthly.

**Pay Service 1**

Pay Units: 28.  
Programming (via satellite): Cinemax.  
Fee: \$10.95 monthly.

**Pay Service 2**

Pay Units: 71.  
Programming (via satellite): HBO.  
Fee: \$11.95 monthly.

**Pay Service 3**

Pay Units: 39.  
Programming (via satellite): Showtime.  
Fee: \$10.95 monthly.

**Internet Service**

Operational: No.  
Miles of plant: 71.0 (coaxial). Homes passed: 962.  
Manager: Dave Hudson. Chief technician: Larry Gregory.  
Franchise fee: 3% of gross.  
Ownership: Charter Communications Inc. (MSO).

**SYCAMORE CREEK**—Inter Mountain Cable, Box 159, 20 Laynesville Rd., Harold, KY 41635-0159. Phone: 606-478-9406. Fax: 606-478-3650. County: Pike. ICA: KY0194.  
TV Market Ranking: Outside TV Markets. Franchise award date: N.A. Franchise expiration date: N.A. Began: July 1, 1977.

Channel capacity: 12. Channels available but not in use: None.

**Basic Service**

Subscribers: 39.  
Programming (received off-air): WCHS-TV (A), WOWK-TV (C), WSAZ-TV (N), WVAH-TV (F,U) Charleston-Huntington; WYMT-TV (C) Hazard; WAOM (I) Morehead; WKPI (P) Pikeville.  
Programming (via satellite): CNN; ESPN; TBS Superstation; Trinity Bcstg. Network; USA Cable.  
Fee: \$14.64 monthly.  
Homes passed: 75.

Manager: James O. Campbell. Chief technician: David Heintzelman. Chief engineer: Lewis King. Sales manager: Wanda Hatfield. OSP supervisor: Roy Harlow. Customer service supervisor: Rebecca Walters.  
Ownership: Inter-Mountain Cable Inc. Purchased from Mountain Cable Systems Inc.

**TAYLORSVILLE**—Insight Communications, Box 721, 695 S. Preston Hwy., Shepherdsville, KY 40165. Phone: 502-543-3086. Fax: 502-543-3631. County: Spencer. Also serves Spencer County (central portion). ICA: KY0140.

TV Market Ranking: 38. Franchise award date: July 19, 1984. Franchise expiration date: N.A. Began: March 17, 1984.

Channel capacity: 42. Channels available but not in use: 12.

**Basic Service**

Subscribers: 404.  
Programming (received off-air): WBKI-TV (W) Campbellsville; WKYT-TV (C), WLEX-TV (N), WTVQ-TV (A) Lexington; WAVE (N), WDRB (F), WHAS-TV (A), WKMJ (P), WKPC-TV (P), WLKY-TV (C) Louisville.  
Programming (via satellite): WGN-TV (I) Chicago; C-SPAN; CNN; ESPN; Fox Family Channel; HSN; Headline News; Lifetime; MTV; Nickelodeon; TBS Superstation; TNN; The Inspirational Network; USA Cable.  
Fee: \$60.00 installation; \$11.24 monthly; \$2.00 converter.

**Pay Service 1**

Pay Units: N.A.  
Programming (via satellite): Cinemax; Disney Channel; HBO; Showtime; TMC.  
Fee: \$5.00 installation; \$10.00 monthly.

Miles of plant: 15.1 (coaxial). Homes passed: 627. Total homes in franchised area: 627.

Manager: Gordon Waters.

County fee: 3% of gross.

Ownership: Insight Communications Co. (MSO); AT&T Broadband (MSO).

**TOLLESBORO**—Adelphia Communications Corp., 1615 Foxhaven Dr., Richmond, KY 40475. Phones: 859-624-9666; 859-623-6163. Fax: 859-624-0060. Counties: Fleming & Lewis. Also serves Burtonville, Epworth, Mud Lick, Poplar Grove, Ribolt, Salt Lick. ICA: KY0124.

TV Market Ranking: Below 100 (Tollesboro); Outside TV Markets (Burtonville, Epworth, Mud Lick, Poplar Grove, Ribolt, Salt Lick). Franchise award date: September 1, 1988. Franchise expiration date: September 1, 2003. Began: August 1, 1989.

Channel capacity: 42 (not 2-way capable). Channels available but not in use: 7.

**Basic Service**

Subscribers: 565.  
Programming (received off-air): WCPQ-TV (A), WKRC-TV (C) Cincinnati; WXIX-TV (F) Cincinnati-Newport; WKYT-TV (C), WLEX-TV (N), WTVQ-TV (A) Lexington; WKMR (P) Morehead; WPBO-TV (P) Portsmouth.  
Programming (via satellite): WGN-TV (I) Chicago; A & E; AMC; CMT; CNN; Discovery Channel; ESPN; Fox Family Channel; Nickelodeon; QVC; TBS Superstation; TNN; USA Cable.  
Fee: \$29.95 installation; \$20.95 monthly; \$2.00 converter.

**Expanded Basic Service**

Subscribers: 520.  
Programming (via satellite): Disney Channel.  
Fee: N.A.

**Pay Service 1**

Pay Units: 24.  
Programming (via satellite): Cinemax.

Fee: \$29.95 installation; \$8.95 monthly.

**Pay Service 2**

Pay Units: 1.  
Programming (via satellite): The New Encore.  
Fee: N.A.

**Pay Service 3**

Pay Units: 2.  
Programming (via satellite): Flix.  
Fee: N.A.

**Pay Service 4**

Pay Units: 15.  
Programming (via satellite): HBO.  
Fee: N.A.

**Pay Service 5**

Pay Units: 32.  
Programming (via satellite): Showtime.  
Fee: \$29.95 installation; \$8.95 monthly.

**Pay Service 6**

Pay Units: 28.  
Programming (via satellite): TMC.  
Fee: N.A.  
Miles of plant: 57.1 (coaxial). Homes passed: 818.  
Chief technician: Jerry Marnell. Marketing director: Keith Burt.  
County fee: 5% of basic.  
Ownership: Adelphia Communications Corp. (MSO).

**TOMPKINSVILLE**—Mediacom, 90 N. Main St., Benton, KY 42025. Phone: 502-527-9939. Fax: 502-527-0813. County: Monroe. Also serves Gamaliel. ICA: KY0092.

TV Market Ranking: Outside TV Markets. Franchise award date: N.A. Franchise expiration date: N.A. Began: January 1, 1967.

Channel capacity: 40. Channels available but not in use: 4.

**Basic Service**

Subscribers: 1,783.  
Programming (received off-air): WBKO (A), WKYU-TV (P) Bowling Green; WBKI-TV (W) Campbellsville; WLKY-TV (C) Louisville; WKRN-TV (A), WSMV (N), WTVF (C), WUXP (U), WZTV (F) Nashville; WKSO-TV (P) Somerset; allband FM.  
Programming (via satellite): WGN-TV (I) Chicago; AMC; C-SPAN; CMT; CNN; Discovery Channel; ESPN; Fox Family Channel; Headline News; MTV; Nickelodeon; QVC; TBS Superstation; TLC; TNN; TNT; TWC; Trinity Bcstg. Network; USA Cable.  
Fee: \$36.95 installation; \$19.20 monthly.

**Pay Service 1**

Pay Units: 448.  
Programming (via satellite): Disney Channel.  
Fee: \$9.00 monthly.

**Pay Service 2**

Pay Units: 486.  
Programming (via satellite): HBO.  
Fee: \$10.50 monthly.

**Pay Service 3**

Pay Units: 288.  
Programming (via satellite): TMC.  
Fee: \$10.50 monthly.

**Pay Service 4**

Pay Units: 237.  
Programming (via satellite): Cinemax.  
Fee: \$10.50 monthly.

**Pay Service 5**

Pay Units: 483.  
Programming (via satellite): Flix.  
Fee: \$2.95 monthly.

**Pay Service 6**

Pay Units: 425.  
Programming (via satellite): Showtime.  
Fee: \$10.50 monthly.  
Miles of plant: 61.0 (coaxial).  
Manager: Gene Brock. Chief technician: Bruce Sears.



City fee: 5% of gross.  
Ownership: Mediacom LLC (MSO).

**UPTON**—Mediacom, 90 N. Main St., Benton, KY 42025. Phone: 270-527-9939. Fax: 270-527-0813. Counties: Breckinridge, Daviess, Grayson, Hardin, Larue & Ohio. Also serves Breckinridge County (portions), Daviess County (eastern portion), Grayson County (portions), Hardin County (southeastern portion), Larue County (western portion), Ohio County (northern portion), Sonora. ICA: KY0048.

TV Market Ranking: Below 100 (portions of Grayson County, portions of Hardin County, portions of Larue County, Sonora, Upton); Outside TV Markets (portions of Breckinridge County, Daviess County, portions of Grayson County, portions of Hardin County, portions of Ohio County). Franchise award date: September 11, 1984. Franchise expiration date: N.A. Began: November 19, 1984.

Channel capacity: 40 (not 2-way capable). Channels available but not in use: 8.

## Basic Service

Subscribers: 382.  
Programming (received off-air): WBKO (A) Bowling Green; WKZT-TV (P) Elizabethtown; WAVE (N), WDRB (F), WHAS-TV (A), WLKY-TV (C) Louisville; WFTE (U) Salem.  
Programming (via satellite): WGN-TV (I) Chicago; A & E; C-SPAN; CMT; CNN; Discovery Channel; ESPN; ESPN 2; Fox Family Channel; Fox News Channel; HSN; Headline News; Lifetime; MTV; Nickelodeon; Sci-Fi Channel; TBS Superstation; TNN; TNT; TWC; Trinity Bcstg. Network; USA Cable; VH1.  
Fee: \$29.95 installation; \$24.95 monthly; \$3.95 converter.

## Pay Service 1

Pay Units: 30.  
Programming (via satellite): Cinemax.  
Fee: \$15.00 installation; \$9.00 monthly.

## Pay Service 2

Pay Units: 32.  
Programming (via satellite): Disney Channel.  
Fee: \$15.00 installation; \$7.00 monthly.

## Pay Service 3

Pay Units: 51.  
Programming (via satellite): HBO.  
Fee: \$15.00 installation; \$10.00 monthly.  
Miles of plant: 19.5 (coaxial). Additional miles planned: 40.0 (coaxial); 40.0 (fiber optic). Homes passed: 600.

Regional manager: Arnold Cool.

City fee: 3% of basic gross. County fee: 3% of basic.

Ownership: Mediacom LLC (MSO).

**VAN LEAR**—Big Sandy TV Cable, Box 956, 510 Ky. Rte. 302 West, Paintsville, KY 41240. Phones: 606-789-3455; 606-886-0621. Fax: 606-789-5352. Counties: Floyd & Johnson. Also serves Auxier, Boons Camp, Branham Village, Denver, East Point, Hagerhill, Mealy, West Van Lear, Williamsport. ICA: KY0070.  
TV Market Ranking: Outside TV Markets. Franchise award date: N.A. Franchise expiration date: N.A. Began: March 5, 1960.

Channel capacity: 64 (not 2-way capable). Channels available but not in use: 20.

## Basic Service

Subscribers: 2,820.  
Programming (received off-air): WCHS-TV (A), WOWK-TV (C), WPBY-TV (P), WSAZ-TV (N), WVAH-TV (F,U) Charleston-Huntington; WYMT-TV (C) Hazard; WKPI (P) Pikeville.

Programming (via satellite): WGN-TV (I) Chicago; A & E; AMC; CMT; CNN; Cartoon Network; Discovery Channel; Disney Channel; ESPN; ESPN 2; Fox Family Channel; Headline News; Lifetime; MTV; Nickelodeon; Outdoor Channel; QVC; Sci-Fi Channel; TBS Superstation; TLC; TNN; TNT; TV Land; TWC; Trinity Bcstg. Network; USA Cable; VH1.  
Current originations: Leased access.  
Fee: \$30.00 installation; \$29.95 monthly.

## Digital Basic Service

Subscribers: 125.  
Programming (via satellite): BBC America; DMX; Discovery Digital Networks.  
Fee: \$9.95 installation; \$10.95 monthly.

## Pay Service 1

Pay Units: 530.  
Programming (via satellite): HBO (multiplexed).  
Fee: \$10.95 monthly.

## Pay Service 2

Pay Units: 350.  
Programming (via satellite): Cinemax (multiplexed).  
Fee: \$8.95 monthly.

## Pay-Per-View

Playboy TV; TVN Digital Cable Television.  
Miles of plant: 105.0 (coaxial). Homes passed: 3,000.  
Manager: Paul David Butcher.  
City fee: None.  
Ownership: S Corporation.

**VANCEBURG**—Adelphia Communications, 323 Lexington Ave., Vanceburg, KY 41179. Phone: 606-796-3490. Fax: 606-796-2349. County: Lewis. Also serves Black Oak, Green Valley. ICA: KY0286.

TV Market Ranking: Below 100. Franchise award date: N.A. Franchise expiration date: January 1, 2001. Began: January 1, 1965. Channel capacity: 31. Channels available but not in use: 8.

## Basic Service

Subscribers: 1,162.  
Programming (received off-air): WOWK-TV (C), WSAZ-TV (N), WVAH-TV (F,U) Charleston-Huntington; WCPO-TV (A), WLWT (N) Cincinnati; WLIX-TV (F) Cincinnati-Newport; WKYT-TV (C), WTVQ-TV (A) Lexington; WKMR (P) Morehead.  
Programming (via satellite): WGN-TV (I) Chicago; CMT; Discovery Channel; ESPN; Fox Family Channel; Headline News; Nickelodeon; QVC; TNN; USA Cable.  
Fee: \$23.74 installation; \$18.35 monthly.

## Expanded Basic Service

Subscribers: N.A.  
Programming (via satellite): CNN; TBS Superstation; TNT.  
Fee: \$3.75 monthly.

## Pay Service 1

Pay Units: N.A.  
Programming (via satellite): Disney Channel; HBO.  
Fee: \$9.95 monthly (Disney), \$11.95 monthly (HBO).

Miles of plant: 10.0 (coaxial). Additional miles planned: 2.0 (coaxial). Total homes in franchised area: 3,500.

Manager: Jim Wilson. Chief technician: Jay Woodard.

City fee: 3% of gross.

Ownership: Adelphia Communications Corp. (MSO).

**VARNEY**—Charter Communications, 1046 Pike St., Milton, WV 25541. Phone: 304-472-4193. Fax: 304-472-0756. County: Pike. Also serves Johnny Young Branch, Robinette Knob, Rockhouse. ICA: KY0178.

TV Market Ranking: Outside TV Markets. Franchise award date: N.A. Franchise expiration date: N.A. Began: N.A.

Channel capacity: 37. Channels available but not in use: 7.

## Basic Service

Subscribers: 221.  
Programming (received off-air): WCHS-TV (A), WOWK-TV (C), WSAZ-TV (N), WVAH-TV (F,U) Charleston-Huntington; WYMT-TV (C) Hazard; WKPI (P) Pikeville.  
Programming (via satellite): WGN-TV (I) Chicago; Fox Family Channel; QVC; TBS Superstation; Trinity Bcstg. Network.  
Fee: \$27.68 installation; \$10.25 monthly; \$0.73 converter.

## Expanded Basic Service

Subscribers: N.A.  
Programming (via satellite): CMT; CNN; Discovery Channel; E!; ESPN; Headline News; Lifetime; Nickelodeon; Sci-Fi Channel; TLC; TNN; TNT; TWC; USA Cable; VH1.  
Fee: \$15.01 monthly.

## Pay Service 1

Pay Units: N.A.  
Programming (via satellite): Cinemax; Disney Channel; HBO.  
Fee: \$10.00 installation; \$4.95 monthly (Disney), \$7.99 monthly (Cinemax), \$11.99 monthly (HBO).

Miles of plant: 15.0 (coaxial). Homes passed: 260.

Regional manager: Willy Critchfield. Plant manager: Gary Lucas. Marketing director: Kenny Phillips.

Ownership: Charter Communications Inc. (MSO).

**VERSAILES**—Adelphia Cable, Box 159, Richmond, KY 40476. Phones: 606-873-8905; 800-274-5152. Fax: 606-873-8059. County: Woodford. Also serves Woodford County (eastern portion). ICA: KY0040.

TV Market Ranking: Below 100. Franchise award date: N.A. Franchise expiration date: July 18, 2001. Began: March 1, 1971.

Channel capacity: 37 (not 2-way capable). Channels available but not in use: None.

## Basic Service

Subscribers: 3,893.  
Programming (received off-air): WDKY-TV (F,U) Danville; WKLE (P), WKYT-TV (C), WLEX-TV (N), WTVQ-TV (A) Lexington; WAVE (N), WDRB (F). WHAS-TV (A) Louisville; allband FM.  
Programming (via satellite): WGN-TV (I) Chicago; A & E; BET; C-SPAN; CNN; ESPN; Fox Family Channel; Hallmark Channel; Headline News; Lifetime; MTV; Nickelodeon; QVC; TBS Superstation; The Inspirational Network; USA Cable.

Current originations: Public access.  
Fee: \$35.00 installation; \$22.15 monthly; \$25.00 additional installation.

## Expanded Basic Service

Subscribers: 3,699.  
Programming (via satellite): Disney Channel.  
Fee: N.A.

## A la Carte 1

Subscribers: N.A.  
Programming (via satellite): Discovery Channel; TNN; TNT; TWC.  
Fee: N.A.

## Pay Service 1

Pay Units: 178.  
Programming (via satellite): Cinemax.  
Fee: \$25.00 installation; \$9.95 monthly.

## Pay Service 2

Pay Units: 319.  
Programming (via satellite): HBO.

Fee: \$25.00 installation; \$10.50 monthly.

## Pay Service 3

Pay Units: 252.  
Programming (via satellite): Showtime.  
Fee: \$25.00 installation; \$9.95 monthly.

## Pay Service 4

Pay Units: 225.  
Programming (via satellite): TMC.  
Fee: \$9.95 monthly.

Miles of plant: 77.6 (coaxial). Homes passed: 4,780.

Chief technician: Jerry Marnell. Marketing director: Keith Burt.

City fee: 4% of gross.

Ownership: Adelphia Communications Corp. (MSO).

**WALKERTOWN STATION**—Community TV Inc., 364 Riverview Dr., Hazard, KY41701. Phone: 606-436-4593. County: Perry. ICA: KY0157.

TV Market Ranking: Below 100. Franchise award date: N.A. Franchise expiration date: N.A. Began: August 27, 1957.

Channel capacity: N.A. Channels available but not in use: N.A.

## Basic Service

Subscribers: 500.  
Programming (received off-air): WYMT-TV (C) Hazard; WKYT-TV (C), WLEX-TV (N), WTVQ-TV (A) Lexington; WKMR (P) Morehead.  
Fee: \$50.00 installation; \$10.00 monthly.

## Pay Service 1

Pay Units: N.A.  
Programming (via satellite): Disney Channel; HBO; TMC.  
Fee: \$7.50 monthly (Disney or TMC), \$9.00 monthly (HBO).

Miles of plant: 4.0 (coaxial). Homes passed: 500.

Manager: Brenda Caudell. Chief technician: Roy Godsy.

Ownership: Community TV Inc.

**WALLINS**—Charter Communications, 1046 Pike St., Milton, WV 25541. Phone: 304-472-4193. Fax: 304-472-0756. County: Harlan. Also serves Coldiron, Creech, Dayhoit, Forsters Creek, Fresh Meadows, Happy Top, Keith, Platts Fork, Sawbiar Town, Terry's Fork, Tremont, Twila. ICA: KY0094.

TV Market Ranking: Below 100. Franchise award date: N.A. Franchise expiration date: N.A. Began: N.A.

Channel capacity: 36. Channels available but not in use: 3.

## Basic Service

Subscribers: 1,120.  
Programming (received off-air): WDKY-TV (F,U) Danville; WKHA (P), WYMT-TV (C) Hazard; WATE-TV (A), WBIR-TV (N) Knoxville; WKYT-TV (C), WLEX-TV (N) Lexington.

Programming (via microwave): WLOS (A) Greenville-Spartanburg-Asheville.

Programming (via satellite): WGN-TV (I) Chicago; A & E; C-SPAN; CNN; Discovery Channel; ESPN; Fox Family Channel; Lifetime; MTV; Nickelodeon; QVC; TBS Superstation; TNN; TWC; Trinity Bcstg. Network; USA Cable; VH1.  
Fee: \$13.75 monthly.

## Pay Service 1

Pay Units: N.A.  
Programming (via satellite): Cinemax; Disney Channel; HBO; Showtime; The New Encore.  
Fee: \$4.95 monthly (Disney), \$6.95 monthly (Cinemax), \$9.95 monthly (Showtime), \$10.95 monthly (HBO).





# CABLE CONSTRUCTORS, INC.

construction and engineering

1-800-338-9299

quality service performed on a timely basis

Programming (received off-air): WBKI-TV (W) Campbellsville; WDKY-TV (F,U) Danville; WATE-TV (A), WBIR-TV (N), WVLT-TV (C) Knoxville; WKYT-TV (C), WTVQ-TV (A) Lexington; WKSO-TV (P) Somerset.

Programming (via satellite): AMC; Bravo; C-SPAN; CMT; Discovery Channel; ESPN; HSN; Headline News; MTV; Nickelodeon; QVC; Sci-Fi Channel; TNN; TWC; Trinity Bcstg. Network.

Current origination: Public access.  
Fee: \$35.00 installation; \$19.98 monthly; \$3.00 converter; \$15.00 additional installation.

## Expanded Basic Service

Subscribers: 2,699.

Programming (via satellite): Fox Family Channel; Lifetime; TNT; USA Cable.  
Fee: \$2.29 monthly.

## Expanded Basic Service 2

Subscribers: 2,511.

Programming (via satellite): WGN-TV (I) Chicago; CNN; Disney Channel; TBS Superstation.  
Fee: \$6.59 monthly.

## Pay Service 1

Pay Units: 263.

Programming (via satellite): Cinemax.  
Fee: \$10.95 monthly.

## Pay Service 2

Pay Units: 367.

Programming (via satellite): HBO.  
Fee: \$11.95 monthly.

## Pay Service 3

Pay Units: 116.

Programming (via satellite): TMC.  
Fee: \$10.95 monthly.

## Internet Service

Operational: No.

Miles of plant: 157.0 (coaxial). Homes passed: 3,831.

Manager: Dave Hudson. Chief technician: Larry Gregory.

Franchise fee: 2% of gross.

Ownership: Charter Communications Inc. (MSO).

## WHITLEY COUNTY (unincorporated areas)

—TMC of Pineville, Box 1037, Pineville, KY 40977. Phone: 606-337-3116. Counties: Knox & Whitley. Also serves Knox County (western portion), Rockholds, Siler. ICA: KY0083.

TV Market Ranking: Below 100. Franchise award date: December 1, 1995. Franchise expiration date: December 1, 2010. Began: March 1, 1980.

Channel capacity: 40 (2-way capable; not operating 2-way). Channels available but not in use: 5.

## Basic Service

Subscribers: 885.

Programming (received off-air): WDKY-TV (F,U) Danville; WYMT-TV (C) Hazard; WPKX (X) Jellico; WATE-TV (A), WBIR-TV (N), WVLT-TV (C) Knoxville; WKYT-TV (C), WLEX-TV (N) Lexington; WKSO-TV (P) Somerset; allband FM.

Programming (via satellite): WGN-TV (I) Chicago; ACTV; C-SPAN; CMT; CNN; Discovery Channel; ESPN; ESPN 2; Fox Family Channel; Fox News Channel; HSN;

Headline News; Lifetime; MTV; Nickelodeon; QVC; TBS Superstation; TNN; TNT; TWC; Travel Channel; Trinity Bcstg. Network; USA Cable; VH1.

Current origination: Educational access.  
Fee: \$29.95 installation; \$24.95 monthly; \$3.95 converter.

## Pay Service 1

Pay Units: 104.

Programming (via satellite): HBO.

Fee: \$25.00 installation; \$10.00 monthly.

## Pay Service 2

Pay Units: 95.

Programming (via satellite): Disney Channel.

Fee: \$7.00 monthly.

## Pay Service 3

Pay Units: 116.

Programming (via satellite): Cinemax.

Fee: \$9.00 monthly.

Miles of plant: 80.0 (coaxial). Additional miles planned: 25.0 (coaxial). Homes passed: 1,300. Total homes in franchised area: 1,800.

Regional manager: Arnold Cool.

City fee: None.

Ownership: Tele-Media Corp. (MSO). Purchased from Mediacom LLC, February 2, 2001.

**WICKLIFFE**—Galaxy Cablevision, 1718 Barlow Rd., Wickliffe, KY 42087. Phone: 800-365-6988. Fax: 502-335-5259. County: Ballard. Also serves Barlow, La Center. ICA: KY0106.

TV Market Ranking: 69 (Barlow, Wickliffe); Below 100 (La Center). Franchise award date: N.A. Franchise expiration date: September 5, 2010. Began: August 1, 1981.

Channel capacity: 33. Channels available but not in use: 3.

## Basic Service

Subscribers: 397.

Programming (received off-air): KFVS-TV (C) Cape Girardeau; WSIL-TV (P) Carbon-dale; WSIL-TV (A) Harrisburg; WTCT (I) Marion; WKPD (P), WPSD-TV (N) Paducah.

Programming (via satellite): WGN-TV (I) Chicago; TBS Superstation.

Fee: \$30.00 installation; \$23.15 monthly.

## Expanded Basic Service

Subscribers: N.A.

Programming (via satellite): A & E; C-SPAN; CNN; ESPN; Fox Family Channel; Nickelodeon.

Fee: \$5.00 monthly.

## Pay Service 1

Pay Units: N.A.

Programming (via satellite): HBO; Showtime; TMC.

Fee: \$12.00 monthly (each).

Miles of plant: 31.5 (coaxial). Homes passed: 575.

State manager: Laurie Nicholson. Technical manager: Mike Walker.

City fee: 3% of gross.

Ownership: Galaxy Cablevision (MSO).

**WILLIAMSBURG**—Charter Communications, 5026 S. Hwy. 27, Somerset, KY 42501. Phone: 606-678-3035. Fax: 606-679-7832. County: Whitley. ICA: KY0287.

TV Market Ranking: Below 100. Franchise award date: N.A. Franchise expiration date: N.A. Began: N.A.

Channel capacity: 36 (not 2-way capable). Channels available but not in use: None.

## Basic Service

Subscribers: 1,002.

Programming (received off-air): WATE-TV (A), WBIR-TV (N), WTNZ (F) Knoxville; WKYT-TV (C), WLEX-TV (N), WTVQ-TV (A) Lexington; WKSO-TV (P) Somerset.

Programming (via satellite): AMC; Bravo; CMT; CNN; Discovery Channel; E!; ESPN; HSN; Headline News; MTV; Nickelodeon; QVC; Sci-Fi Channel; Trinity Bcstg. Network; VH1.

Fee: \$15.00 installation; \$19.91 monthly; \$3.00 converter; \$15.00 additional installation.

## Expanded Basic Service

Subscribers: 934.

Programming (via satellite): Lifetime; TNT;

TWC; USA Cable.

Fee: \$3.33 monthly.

## Expanded Basic Service 2

Subscribers: 889.

Programming (via satellite): WGN-TV (I) Chicago; A & E; Disney Channel; Fox Family Channel; TBS Superstation; TNN.

Fee: \$6.96 monthly.

## Pay Service 1

Pay Units: 49.

Programming (via satellite): Cinemax.

Fee: \$10.95 monthly (each).

## Pay Service 2

Pay Units: 79.

Programming (via satellite): HBO.

Fee: \$11.95 monthly.

## Pay Service 3

Pay Units: 39.

Programming (via satellite): TMC.

Fee: \$10.95 monthly.

## Pay Service 4

Pay Units: 24.

Programming (via satellite): Showtime.

Fee: \$10.95 monthly.

## Internet Service

Operational: No.

Miles of plant: 58.0 (coaxial). Homes passed: 1,242.

Manager: Dave Hudson. Chief technician: Larry Gregory.

Ownership: Charter Communications Inc. (MSO).

**WILLIAMSBURG**—Mountain View Cablecom, Box 333, Hwy. 421, Garrard Shopping Ctr., Garrard, KY 40941. Phone: 606-598-5477. Fax: 606-598-1818. County: Whitley. ICA: KY0053.

TV Market Ranking: Below 100. Franchise award date: N.A. Franchise expiration date: N.A. Began: May 15, 1966.

Channel capacity: 29 (not 2-way capable). Channels available but not in use: 1.

## Basic Service

Subscribers: 2,700; Commercial subscribers: 14.

Programming (received off-air): WDKY-TV (F,U) Danville; WYMT-TV (C) Hazard; WPKX (X) Jellico; WATE-TV (A), WBIR-TV (N), WVLT-TV (C) Knoxville; WKYT-TV (C), WTVQ-TV (A) Lexington; WKSO-TV (P) Somerset; allband FM.

Programming (via satellite): WGN-TV (I) Chicago; A & E; CMT; CNN; Discovery Channel; ESPN; Fox Family Channel; HSN; Lifetime; MTV; Nickelodeon; TBS Superstation; TLC; TNN; USA Cable.

Fee: \$33.85 installation; \$8.27 monthly.

## Pay Service 1

Pay Units: N.A.

Programming (via satellite): Cinemax; HBO; Showtime.

Fee: \$10.95 monthly (each).

Miles of plant: 105.0 (coaxial). Homes passed: 3,657. Total homes in franchised area: 3,657.

Manager: Brenda Rouse. Chief technician: Tim Tharka.

Ownership: Time Warner Cable (MSO).

**WILLIAMSTOWN**—Williamstown Cable, Box 147, Williamstown, KY 41097. Phone: 859-824-3633. Fax: 859-824-6320. E-mail: wmtwnccable@aol.com. County: Grant. ICA: KY0109.

TV Market Ranking: 17. Franchise award date: N.A. Franchise expiration date: N.A. Began: November 22, 1984.

Channel capacity: 60 (not 2-way capable). Channels available but not in use: 2.

## Basic Service

Subscribers: 1,074.

Programming (received off-air): WCET (P), WCPQ-TV (A), WKRC-TV (C), WLWT (N), WSTR-TV (W) Cincinnati; WXIX-TV (F) Cincinnati-Newport; WKYT-TV (C), WLEX-TV (N) Lexington; WDRB (F) Louisville; WKON (P) Owenton.

Programming (via satellite): WGN-TV (I) Chicago; A & E; AMC; Animal Planet; CMT; CNN; Comedy Central; Discovery Channel; Disney Channel; E!; ESPN; ESPN 2; Fox Family Channel; Fox Sports Net; HGTV; HSN; Hallmark Channel; Headline News; History Channel; Lifetime; MTV; Nickelodeon; Outdoor Life Network; QVC; Sci-Fi Channel; Speedvision; TBS Superstation; TLC; TNN; TNT; TV Land; TWC; The Sports Network; Toon Disney; Travel Channel; USA Cable; VH1.

Current origination: Public access.  
Fee: \$30.00 installation; \$20.95 monthly; \$5.00 converter.

## Pay Service 1

Pay Units: 87.

Programming (via satellite): Cinemax.

Fee: \$9.95 monthly.

## Pay Service 2

Pay Units: 179.

Programming (via satellite): HBO.

Fee: \$9.95 monthly.

## Pay Service 3

Pay Units: 75.

Programming (via satellite): Showtime.

Fee: \$9.95 monthly.

## Pay Service 4

Pay Units: 251.

Programming (via satellite): The New Encore.

Fee: \$1.00 monthly.

## Internet Service

Operational: No.

Miles of plant: 35.0 (coaxial). Homes passed: 1,500.

Manager: Chuck Hudson. Chief technician: Roy Osborne. Program director: Tony Panick.

Ownership: City of Williamstown Cable TV.

**WINCHESTER**—Adelphia Cable, Box 727, 1615 Foxhaven Dr., Richmond, KY 40476-0727. Phones: 859-624-9666; 859-623-6163. Fax: 859-624-0060. County: Clark. Also serves Clark County. ICA: KY0018.

TV Market Ranking: Below 100. Franchise award date: N.A. Franchise expiration date: N.A. Began: June 1, 1952.

Channel capacity: 112. Channels available but not in use: 61.

## Basic Service

Subscribers: 7,445.

Programming (received off-air): WLJC-TV (T) Beattyville; WDKY-TV (F,U) Danville; WKLE (P), WKYT-TV (C), WLEX-TV (N), WTVQ-TV (A) Lexington; allband FM.

Programming (via satellite): WGN-TV (I) Chicago; TBS Superstation.

Fee: \$28.07 installation; \$6.83 monthly.

#### Expanded Basic Service

Subscribers: 7,057.

Programming (via satellite): A & E; AMC; BET; C-SPAN; CMT; CNN; Discovery Channel; Disney Channel; ESPN; ESPN 2; FX; Fox Family Channel; Fox News Channel; Fox Sports Net Ohio; Hallmark Channel; Headline News; History Channel; Lifetime; MSNBC; MTV; Nickelodeon; QVC; Sci-Fi Channel; TCM; TLC; TNN; TNT; TV Guide Channel; TWC; USA Cable; VH1.

Fee: \$22.17 monthly.

#### Pay Service 1

Pay Units:351.

Programming (via satellite): Cinemax.

Fee: \$9.95 monthly.

#### Pay Service 2

Pay Units:557.

Programming (via satellite): HBO.

Fee: \$15.00 installation; \$11.95 monthly.

#### Pay Service 3

Pay Units:568.

Programming (via satellite): Showtime.

Fee: \$9.95 monthly.

#### Pay Service 4

Pay Units:278.

Programming (via satellite): The New Encore.

Fee: \$3.95 monthly.

#### Pay Service 5

Pay Units:272.

Programming (via satellite): Flix.

## Communications Daily

The Authoritative News Service of  
Electronic Communications

For Information, call 800-771-9202

Fee: N.A.

#### Pay Service 6

Pay Units:494.

Programming (via satellite): TMC.

Fee: N.A.

#### Pay Service 7

Pay Units:176.

Programming (via satellite): Starz!

Fee: N.A.

#### Pay-Per-View

Addressable homes: 2,582.

#### Internet Service

Operational: Yes. Began: 05/31/01.

Fee: \$49.95 installation; \$39.95-\$49.95 monthly.

Miles of plant: 136.7 (coaxial). Homes passed: 10,204.

Chief technician: Jerry Marnell. Marketing director: Keith Burt.

City fee: 3% of gross.

Ownership: Adelpia Communications Corp. (MSO).

TELEVISION & CABLE

# Factbook 2010

CABLE VOLUME 1

The Authoritative Reference for the Television, Cable and Electronics Industries

COMM  
LIBRARY



# Digital Basic Service

Subscribers: N.A.  
Programming (via satellite): BBC America; Bio; Black Family Channel; Bloomberg Television; Bravo; Discovery Digital Networks; ESPN Classic Sports; ESPNNews; FiTV; Fox Movie Channel; Fox Soccer; Fuse; G4; GAS; Golf Channel; Great American Country (GAC); GSN; HGTV; History Channel; History Channel International; i-LifeTV; Independent Film Channel; Lifetime Movie Network; MTV2; National Geographic Channel; NickToons TV; Noggin; Outdoor Channel; Speed Channel; Style Network; The Word Network; Toon Disney; Trinity Broadcasting Network (TBN); Turner Classic Movies; Versus; VH1 Classic; VH1 Country; WE tv.  
Fee: \$56.91 monthly.

# Digital Pay Service 1

Pay Units: N.A.  
Programming (via satellite): Cinemax (multiplexed); Encore (multiplexed); HBO (multiplexed); Showtime (multiplexed); Starz (multiplexed); The Movie Channel (multiplexed).  
Fee: \$15.95 monthly (each).

# Video-On-Demand: No

# Pay-Per-View

HITS 1 (delivered digitally); HITS 2 (delivered digitally); HITS 3 (delivered digitally); HITS 4 (delivered digitally); Playboy TV (delivered digitally); Fresh (delivered digitally).

# Internet Service

Operational: No.

# Telephone Service

None

Miles of Plant: 72.0 (coaxial); None (fiber optic). Homes passed: 1,237.

General Manager: Timothy Evard. Operations Director: Belinda Graham. Engineering Director: Mike Earehart. Finance & Accounting Director: Cindy Johnson.

Ownership: Windjammer Communications LLC (MSO).

**CANEYVILLE**—Mediacom, 90 Main St, Benton, KY 42025-1132. Phones: 417-875-5560 (Springfield regional office); 270-527-9939. Fax: 270-527-0813. Web Site: <http://www.mediacomcable.com>. Also serves Big Clifty, Grayson County (portions), McDaniels, Millwood, Rough River Dam & St. Paul. ICA: KY0291.

TV Market Ranking: Below 100 (CANEYVILLE, Grayson County (portions), Millwood); Outside TV Markets (Big Clifty, McDaniels, Rough River Dam, St. Paul). Franchise award date: September 20, 1988. Franchise expiration date: September 20, 2008. Began: January 1, 1988.

Channel capacity: N.A. Channels available but not in use: N.A.

# Basic Service

Subscribers: 1,077.  
Programming (received off-air): WAVE-DT (NBC) Louisville; WBKI-CA Louisville; WBKO-DT (ABC, CW) Bowling Green; WDRB-DT (FOX) Louisville; WHAS-DT (ABC) Louisville; WKYU-DT (PBS) Bowling Green; WKZT-DT (PBS) Elizabethtown; WMYO-DT (MNT) Salem.  
Fee: \$29.95 installation; \$24.95 monthly; \$3.95 converter.

# Expanded Basic Service 1

Subscribers: N.A.  
Programming (via satellite): ABC Family Channel; AMC; Animal Planet; Arts & Entertainment; Bravo; Cartoon Network; CNBC Inc.; CNN; Comedy Central; Country Music TV; C-SPAN; Discovery Channel; Disney Channel; E! Entertainment Televi-

sion; ESPN; ESPN 2; Food Network; Fox News Channel; Fox Sports Net South; FX; Great American Country (GAC); Hallmark Channel; Headline News; HGTV; History Channel; INSP; Learning Channel; Lifetime; MSNBC; MTV; National Geographic Channel; Nickelodeon; Outdoor Channel; QVC; ShopNBC; SoapNet; Speed Channel; Spike TV; Syfy; TBS Superstation; Travel Channel; Trinity Broadcasting Network (TBN); truTV; Turner Classic Movies; Turner Network TV; TV Land; USA Network; VH1; WE tv; Weather Channel; WGN America.

# Digital Basic Service

Subscribers: N.A.  
Programming (via satellite): American-Life TV Network; BBC America; BET J; Bio; Bloomberg News Radio; Discovery Health Channel; Discovery Home Channel; Discovery Kids Channel; Discovery Times Channel; DMX Music; ESPN Classic Sports; ESPNNews; FiTV; Fox Movie Channel; Fox Soccer; Fuse; G4; GAS; Golf Channel; GSN; History Channel International; Independent Film Channel; Lifetime Movie Network; MTV Networks Digital Suite; National Geographic Channel; NickToons TV; Noggin; Outdoor Channel; Science Television; Style Network; Turner Classic Movies; Versus.

# Digital Pay Service 1

Pay Units: N.A.  
Programming (via satellite): Cinemax (multiplexed); Encore (multiplexed); HBO (multiplexed); Showtime (multiplexed); Starz (multiplexed); The Movie Channel (multiplexed).

# Video-On-Demand: No

# Internet Service

Operational: Yes.  
Broadband Service: Mediacom High Speed Internet.

# Telephone Service

None

Miles of Plant: 89.0 (coaxial); None (fiber optic). Homes passed: 2,054.

Regional Vice President: Bill Copeland. General Manager: Dale Haney. Regional Technical Operations Director: Alan Freedman. Technical Operations Manager: Jeff Brown. Marketing Director: Will Kuebler. Marketing Manager: Melanie Westerman.  
Ownership: Mediacom LLC (MSO).

**CARLISLE**—Now served by MOUNT Sterling, KY [KY0046]. ICA: KY0208.

**CASEY COUNTY (southwestern portion)**—Mediacom, 90 Main St, Benton, KY 42025-1132. Phones: 417-875-5560 (Springfield regional office); 270-527-9939. Fax: 270-527-0813. Web Site: <http://www.mediacomcable.com>. ICA: KY0144.

TV Market Ranking: Below 100 (CASEY COUNTY (SOUTHWESTERN PORTION)). Franchise award date: April 17, 1989. Franchise expiration date: N.A. Began: October 1, 1990.

Channel capacity: N.A. Channels available but not in use: N.A.

# Basic Service

Subscribers: 351.  
Programming (received off-air): WBKI-DT (CW) Campbellsville; WDKY-DT (FOX) Danville; WDRB-DT (FOX) Louisville; WKSO-DT (PBS) Somerset; WKYT-DT (CBS, CW) Lexington; WLEX-DT (NBC) Lexington; WLKY-DT (CBS) Louisville; WTVQ-DT (ABC) Lexington.

Programming (via satellite): ABC Family Channel; CNN; Country Music TV; Discovery Channel; Disney Channel; ESPN; Fox

News Channel; History Channel; Lifetime; MTV; Nickelodeon; OpenTV; QVC; Spike TV; Syfy; TBS Superstation; Trinity Broadcasting Network (TBN); Turner Network TV; USA Network; Weather Channel; WGN America.  
Fee: \$29.95 installation; \$24.95 monthly; \$3.95 converter.

# Pay Service 1

Pay Units: 54.  
Programming (via satellite): HBO.  
Fee: \$10.00 monthly.

# Pay Service 2

Pay Units: N.A.  
Programming (via satellite): Cinemax; Encore; Starz.

# Video-On-Demand: No

# Internet Service

Operational: No.

# Telephone Service

None

Miles of Plant: 40.0 (coaxial); None (fiber optic). Additional miles planned: 4.0 (coaxial). Homes passed: 587. Total homes in franchised area: 600.

Regional Vice President: Bill Copeland. General Manager: Dale Haney. Regional Technical Operations Director: Alan Freedman. Technical Operations Manager: Jeff Brown. Marketing Director: Will Kuebler. Marketing Manager: Melanie Westerman.  
Ownership: Mediacom LLC (MSO).

**CLAY**—Now served by DIXON, KY [KY0218]. ICA: KY0133.

**CLINTON COUNTY**—Mediacom. Now served by TOMPKINSVILLE, KY [KY0092]. ICA: KY0212.

**CLOVER BOTTOM**—McKee TV Enterprises Inc. Now served by McKee, KY [KY0113]. ICA: KY0179.

**CLOVERPORT**—Windjammer Cable, 4400 PGA Blvd, Ste. 902, Palm Beach Gardens, FL 33410. Phones: 877-450-5558; 561-775-1208. Fax: 561-775-7811. Web Site: <http://www.windjammercable.com>. Also serves Breckinridge County (portions). ICA: KY0121.

TV Market Ranking: Outside TV Markets (Breckinridge County (portions), CLOVERPORT). Franchise award date: December 17, 1986. Franchise expiration date: N.A. Began: June 1, 1981.

Channel capacity: N.A. Channels available but not in use: N.A.

# Basic Service

Subscribers: N.A. Included in Owensboro  
Programming (received off-air): WAVE-DT (NBC) Louisville; WDRB-DT (FOX) Louisville; WEHT-DT (ABC) Evansville; WFIE-DT (NBC) Evansville; WHAS-DT (ABC) Louisville; WKZT-DT (PBS) Elizabethtown; WLKY-DT (CBS) Louisville; WNNI-DT (PBS) Evansville; WTVW-DT (FOX) Evansville.

Programming (via satellite): QVC; TBS Superstation; WGN America.

Current originations: Government Access; Educational Access; Public Access.  
Fee: \$39.95 installation; \$24.52 monthly; \$1.50 converter.

# Expanded Basic Service 1

Subscribers: N.A.  
Programming (via satellite): ABC Family Channel; AMC; CNN; Country Music TV; Discovery Channel; ESPN; MTV; Nickelodeon; Spike TV; Turner Network TV; USA Network.  
Fee: \$15.34 monthly.

# Pay Service 1

Pay Units: 56.  
Programming (via satellite): HBO.  
Fee: \$15.95 monthly.

# Pay Service 2

Pay Units: 59.  
Programming (via satellite): The Movie Channel.  
Fee: \$15.95 monthly.

# Video-On-Demand: No

# Internet Service

Operational: No.

# Telephone Service

None

Miles of Plant: 15.0 (coaxial); None (fiber optic). Total homes in franchised area: 600. Homes passed included in Owensboro  
General Manager: Timothy Evard. Operations Director: Belinda Graham. Engineering Director: Mike Earehart. Finance & Accounting Director: Cindy Johnson.

City fee: 3% of basic.

Ownership: Windjammer Communications LLC (MSO).

**COLUMBIA**—Duo County Telecom, PO Box 80, 2150 N Main St, Jamestown, KY 42629. Phones: 270-378-4141; 270-343-3131. Fax: 270-343-6500. E-mail: [duotel@duo-county.com](mailto:duotel@duo-county.com). Web Site: <http://www.duo-county.com>. Also serves Adair County (portions). ICA: KY0213.

TV Market Ranking: Below 100 (Adair County (portions), COLUMBIA). Franchise award date: August 5, 1996. Franchise expiration date: N.A. Began: May 1, 1990.

Channel capacity: 54 (not 2-way capable). Channels available but not in use: N.A.

# Basic Service

Subscribers: 1,700.  
Programming (received off-air): WBKI-DT (CW) Campbellsville; WBKO-DT (ABC, CW) Bowling Green; WDRB-DT (FOX) Louisville; WHAS-DT (ABC) Louisville; WKSO-DT (PBS) Somerset; WKYT-DT (CBS, CW) Lexington; WLKY-DT (CBS) Louisville; WNKY-DT (CBS, NBC) Bowling Green.

Programming (via satellite): QVC; Trinity Broadcasting Network (TBN); WGN America.

Current originations: Public Access.

Fee: \$20.00 installation; \$22.90 monthly.

# Expanded Basic Service 1

Subscribers: 1,425.  
Programming (via satellite): ABC Family Channel; AMC; Animal Planet; Arts & Entertainment; BET Networks; Bravo; Cartoon Network; CNBC Inc.; CNN; Comedy Central; Country Music TV; C-SPAN; Discovery Channel; Disney Channel; E! Entertainment Television; ESPN; ESPN 2; Fox News Channel; FX; G4; Golf Channel; Gospel Music TV; Headline News; HGTV; History Channel; Home Shopping Network (HSN Inc.); Learning Channel; Lifetime; MSNBC; MTV; Nickelodeon; Oxygen; Speed Channel; Spike TV; Style Network; Syfy; TBS Superstation; Turner Classic Movies; Turner Network TV; TV Land; USA Network; VH1; Weather Channel.  
Fee: \$21.05 monthly.

# Digital Basic Service

Subscribers: N.A.  
Programming (via satellite): BBC America; Bio; Bloomberg Television; Discovery Digital Networks; ESPN Classic Sports; Fiix; Fox Movie Channel; Fuse; GAS; GSN; History Channel International; Independent Film Channel; Lifetime Movie Network; Lifetime Real Women; MTV Networks Digital Suite; Music Choice; Nick Too;

## Telephone Service

Digital: Operational  
Miles of Plant: 2,020.0 (coaxial); None (fiber optic). Homes passed: 165,000. Homes passed & miles of plant (coax & fiber combined) include Warsaw  
District Vice President: Tim Klinefelter. Technical Operations Director: Bill Arnold. Marketing Coordinator: Maggie Woolf.  
Ownership: Insight Communications Co. (MSO).

**CRAB ORCHARD**—Wilcop Cable TV. Now served by BROADHEAD, KY [KY0173]. ICA: KY0175.

**CRITTENDEN**—Insight Communications. Now served by COVINGTON, KY [KY0002]. ICA: KY0068.

**CROMWELL**—Windjammer Cable, 4400 PGA Blvd, Ste 902, Palm Beach Gardens, FL 33410. Phones: 877-450-5558; 561-775-1208. Fax: 561-775-7811. Web Site: <http://www.windjammercable.com>. ICA: KY0215.  
TV Market Ranking: Below 100 (CROMWELL).  
Franchise award date: N.A. Franchise expiration date: N.A. Began: March 1, 1990.  
Channel capacity: N.A. Channels available but not in use: N.A.

## Basic Service

Subscribers: N.A. Included in Owensboro Programming (received off-air): WBKO-DT (ABC, CW) Bowling Green; WEHT-DT (ABC) Evansville; WEVV-DT (CBS, MNT) Evansville; WFIE-DT (NBC) Evansville; WKGB-DT (PBS) Bowling Green.  
Programming (via satellite): ABC Family Channel; AMC; Arts & Entertainment; CNN; Country Music TV; Discovery Channel; ESPN; Showtime; TBS Superstation; Turner Network TV; USA Network; WGN America.  
Fee: \$39.95 installation; \$24.10 monthly.

## Pay Service 1

Pay Units: N.A.  
Programming (via satellite): HBO; Showtime; The Movie Channel.  
Fee: \$15.95 monthly (each).

## Video-On-Demand: No

## Internet Service

Operational: No.

## Telephone Service

None  
Miles of Plant: 4.0 (coaxial); None (fiber optic). Homes passed included in Owensboro  
Ownership: Windjammer Communications LLC (MSO).

**CUMBERLAND**—Access Cable Television Inc., 302 Enterprise Dr, Somerset, KY 42501. Phone: 606-677-2444. Fax: 606-677-2443. E-mail: [cable@accesshsd.net](mailto:cable@accesshsd.net). Also serves Blair, Harlan County & Hiram. ICA: KY0075.  
TV Market Ranking: Below 100 (Blair, CUMBERLAND, Harlan County (portions), Hiram); Outside TV Markets (Harlan County (portions)). Franchise award date: N.A. Franchise expiration date: N.A. Began: N.A.  
Channel capacity: 65 (operating 2-way). Channels available but not in use: None.

## Basic Service

Subscribers: 982.  
Programming (received off-air): WAGV-DT (IND) Harlan; WATE-DT (ABC) Knoxville; WCYB-DT (CW, NBC) Bristol; WKHA-DT (PBS) Hazard; WKPT-DT (ABC) Kingsport; WKYT-DT (CBS, CW) Lexington; WLEX-DT (NBC) Lexington; WTNZ-DT (FOX) Knoxville; WTVQ-DT (ABC) Lexington; WVLJ-DT (CBS, MNT) Knoxville; WYMT-DT (CBS, CW) Hazard; allband FM.

Programming (via satellite): AMC; Arts & Entertainment; Country Music TV; CW+; Discovery Channel; ESPN; ESPN 2; History Channel; Home Shopping Network (HSN Inc.); Lifetime; MTV; Nickelodeon; QVC; Syfy; TBS Superstation; Trinity Broadcasting Network (TBN); Turner Network TV; VH1; WGN America.  
Current origination: Public Access.  
Fee: \$25.00 installation; \$18.50 monthly; \$3.00 converter; \$15.00 additional installation.

## Expanded Basic Service 1

Subscribers: 901.  
Programming (via satellite): ABC Family Channel; Animal Planet; BET Networks; Cartoon Network; CNN; Disney Channel; Food Network; Fox News Channel; FX; Hallmark Channel; Headline News; HGTV; Learning Channel; Outdoor Channel; Speed Channel; Spike TV; truTV; Turner Classic Movies; TV Land; USA Network; Weather Channel.  
Fee: \$9.50 monthly.

## Pay Service 1

Pay Units: 58.  
Programming (via satellite): Cinemax.  
Fee: \$15.00 installation; \$11.95 monthly.

## Pay Service 2

Pay Units: 58.  
Programming (via satellite): HBO.  
Fee: \$15.00 installation; \$11.95 monthly.

## Video-On-Demand: No

## Internet Service

Operational: Yes.

## Telephone Service

Digital: Operational  
Fee: \$35.00 installation; \$24.95 monthly  
Miles of Plant: 48.0 (coaxial); None (fiber optic). Homes passed: 2,200.  
President & Manager: Roy Baker.  
Franchise fee: 5% of gross.  
Ownership: Access Cable Television Inc. (MSO).

**CUTSHIN**—Craft Cable Service. Now served by HINDMAN, KY [KY0027]. ICA: KY0217.

**CYNTHIANA**—Time Warner Cable, 1615 Foxhaven Dr, Richmond, KY 40475. Phones: 859-626-4800; 859-624-9666. Fax: 859-624-0060. Web Site: <http://www.timewarnercable.com>. ICA: KY0051.  
TV Market Ranking: Below 100 (CYNTHIANA).  
Franchise award date: N.A. Franchise expiration date: N.A. Began: March 13, 1972.  
Channel capacity: N.A. Channels available but not in use: N.A.

## Basic Service

Subscribers: 2,567.  
Programming (received off-air): WCPO-DT (ABC) Cincinnati; WDKY-DT (FOX) Danville; WKLE-DT (PBS) Lexington; WKRC-DT (CBS, CW) Cincinnati; WKYT-DT (CBS, CW) Lexington; WLEX-DT (NBC) Lexington; WTVQ-DT (ABC) Lexington; WXIX-DT (FOX) Newport.  
Programming (via satellite): QVC; WGN America; WUPX-DT (ION) Morehead.  
Fee: \$39.95 installation; \$20.35 monthly.

## Expanded Basic Service 1

Subscribers: 2,355.  
Programming (via satellite): ABC Family Channel; AMC; Animal Planet; Arts & Entertainment; BET Networks; Bravo; Cartoon Network; CNBC Inc.; CNN; Comedy Central; Country Music TV; C-SPAN; C-SPAN 2; Discovery Channel; Disney Channel; E! Entertainment Television; ESPN; ESPN 2; ETERNAL Word TV Network; Food Network; Fox News Channel; Fox Sports Net Ohio; FX; Headline News; HGTV; History Chan-

nel; Home Shopping Network (HSN Inc.); Learning Channel; Lifetime; MSNBC; MTV; Nickelodeon; Product Information Network (PIN); ShopNBC; Spike TV; Syfy; TBS Superstation; Travel Channel; Trinity Broadcasting Network (TBN); truTV; Turner Network TV; TV Land; USA Network; VH1; Weather Channel.  
Fee: \$30.00 monthly.

## Digital Basic Service

Subscribers: N.A.  
Programming (via satellite): BBC America; Bloomberg Television; Canales N; CMT Pure Country; Discovery Digital Networks; Do-It-Yourself; ESPNews; Fox Movie Channel; Fox Soccer; Fuse; G4; GAS; GSN; i-Life; Lifetime Movie Network; MTV Networks Digital Suite; Music Choice; National Geographic Channel; Nicktoons TV; Noggin; Speed Channel; Toon Disney; Turner Classic Movies; TV Guide Network; WE tv.  
Fee: \$6.00 monthly.

## Digital Pay Service 1

Pay Units: N.A.  
Programming (via satellite): Cinemax (multiplexed); Encore (multiplexed); Fiix; HBO (multiplexed); Showtime (multiplexed); Starz (multiplexed); The Movie Channel (multiplexed).  
Fee: \$15.95 monthly (HBO, Cinemax, Showtime/TMC or Starz/Encore).

## Video-On-Demand: No

## Pay-Per-View

IN DEMAND (delivered digitally); Playboy TV (delivered digitally); Fresh (delivered digitally).

## Internet Service

Operational: Yes.  
Broadband Service: Road Runner.  
Fee: \$44.95 monthly.

## Telephone Service

Digital: Planned  
Miles of Plant: 55.0 (coaxial); None (fiber optic). Additional miles planned: 1.0 (coaxial). Homes passed: 3,846.  
General Manager: Robert Trott. Technical Operations Manager: Dennis Lester. Marketing Director: Betrina Morse. Government & Public Affairs Manager: Carla Deaton. Office Manager: Laverne Farris.  
Ownership: Time Warner Cable (MSO).

**DANVILLE**—Now served by HARRODSBURG, KY [KY0231]. ICA: KY0024.

**DAWSON SPRINGS**—Insight Communications, PO Box 190, 116 S Main St, Dawson Springs, KY 42408. Phone: 270-797-5061. Fax: 270-826-8242. Web Site: <http://www.insight-corn.com>. Also serves Caldwell County, Hopkins County & St. Charles. ICA: KY0069.

TV Market Ranking: 69 (Caldwell County (portions)); 86 (Hopkins County (portions)); Below 100 (DAWSON SPRINGS, St. Charles, Caldwell County (portions), Hopkins County (portions)). Franchise award date: N.A. Franchise expiration date: N.A. Began: April 1, 1969.  
Channel capacity: 42 (not 2-way capable). Channels available but not in use: N.A.

## Basic Service

Subscribers: 1,854.  
Programming (received off-air): WAZE-DT (CW) Madisonville; WEHT-DT (ABC) Evansville; WEVV-DT (CBS, MNT) Evansville; WFIE-DT (NBC) Evansville; WKAG-CA Hopkinsville; WKMA-DT (PBS) Madisonville; WNIN-DT (PBS) Evansville; WPSD-DT (NBC) Paducah; WTVF-DT (CBS) Nashville; WTVW-DT (FOX) Evansville; allband FM.

Programming (via satellite): WGN America.  
Fee: \$35.00 installation; \$13.02 monthly; \$2.00 converter.

## Expanded Basic Service 1

Subscribers: 1,655.  
Programming (via satellite): ABC Family Channel; AMC; Cartoon Network; CNBC Inc.; CNN; C-SPAN; Discovery Channel; Disney Channel; ESPN; ESPN 2; Fox News Channel; FX; Headline News; Learning Channel; Lifetime; MoviePlay; MTV; Nickelodeon; QVC; Spike TV; TBS Superstation; Turner Network TV; USA Network; Weather Channel.  
Fee: \$19.63 monthly.

## Pay Service 1

Pay Units: 170.  
Programming (via satellite): Cinemax; Encore; HBO; Showtime; Starz.  
Fee: \$10.00 monthly (Cinemax, HBO, Showtime, or Starz/Encore).

## Video-On-Demand: No

## Internet Service

Operational: No.

## Telephone Service

None  
Miles of Plant: 99.0 (coaxial); None (fiber optic). Homes passed: 2,444. Total homes in franchised area: 2,943.  
District Vice President: Lanae Juffer. Technical Operations Manager: Don Baumholser. Customer Service Manager: Kyle Hamilton.  
City fee: 3% of gross.  
Ownership: Insight Communications Co. (MSO).

**DIXON**—Time Warner Cable, 100 Industrial Dr, Owensboro, KY 42301-8711. Phones: 270-685-2991; 270-852-2000. Fax: 270-688-8228. Web Site: <http://www.timewarnercable.com/westernky>. Also serves Clay & Wheatcroft. ICA: KY0218.  
TV Market Ranking: 86 (DIXON); Below 100 (Clay, Wheatcroft). Franchise award date: October 12, 1987. Franchise expiration date: N.A. Began: N.A.

Channel capacity: N.A. Channels available but not in use: N.A.

## Basic Service

Subscribers: N.A. Included in Owensboro Programming (received off-air): WAZE-DT (CW) Madisonville; WEHT-DT (ABC) Evansville; WEVV-DT (CBS, MNT) Evansville; WFIE-DT (NBC) Evansville; WKMA-DT (PBS) Madisonville; WNIN-DT (PBS) Evansville; WPSD-DT (NBC) Paducah; WTVW-DT (FOX) Evansville; WYYW-LP Evansville.

Programming (via satellite): ABC Family Channel; AMC; Animal Planet; Arts & Entertainment; Country Music TV; C-SPAN; Discovery Channel; E! Entertainment Television; ESPN; ESPN 2; Food Network; FX; Headline News; Home Shopping Network (HSN Inc.); Learning Channel; Lifetime; MSNBC; MTV; Nickelodeon; QVC; ShopNBC; Spike TV; Syfy; Travel Channel; Trinity Broadcasting Network (TBN); truTV; Turner Network TV; TV Land; USA Network; VH1; Weather Channel; WGN America.  
Current origination: Government Access; Educational Access; Public Access.  
Fee: \$39.95 installation; \$38.06 monthly.

## Expanded Basic Service 1

Subscribers: 623.  
Programming (via satellite): CNN; Disney Channel; Fox News Channel; HGTV; History Channel; TBS Superstation.  
Fee: \$9.15 monthly.

## Digital Basic Service

Subscribers: N.A.  
Programming (via satellite): AmericanLife TV Network; BBC America; Bloomberg Tele-

**Pay Service 1**

Pay Units: 43.  
Programming (via satellite): Cinemax; HBO.  
Fee: \$7.99 monthly (Cinemax), \$11.99 monthly (HBO).

**Video-On-Demand: No**

**Internet Service**

Operational: Yes.  
Fee: \$24.95 monthly.

**Telephone Service**

Digital: Operational  
Fee: \$131.93 monthly  
Miles of Plant: 24.0 (coaxial); None (fiber optic). Homes passed: 384.  
Chief Financial Officer: James Campbell. Manager: Paul Douglas Gearheart. Operations Director: John Schmoldt. Chief Engineer: Jefferson Thacker. Customer Service Manager: Rebecca Walters.  
Ownership: Inter-Mountain Cable Inc. (MSO).

**FALMOUTH**—Insight Communications. Now served by COVINGTON, KY [KY0002]. ICA: KY0087.

**FEDSCREEK**—Fuller's TV. Now served by HAROLD, KY [KY0006]. ICA: KY0188.

**FIVE STAR**—Insight Communications. Now served by LOUISVILLE, KY [KY0001]. ICA: KY0162.

**FLAT LICK**—NewWave Communications, 5026 S Hwy 27, Somerset, KY 42501. Phone: 606-678-9215. Fax: 606-679-7111. Web Site: <http://www.newwavetv.com>. Also serves Baughman, Bimble, Dewitt, Himyar, Knox County (eastern portion), Salt Gum, Scalf, Turkey Creek & Walker. ICA: KY0078. TV Market Ranking: Below 100 (Baughman, Bimble, Dewitt, FLAT LICK, Himyar, Knox County (eastern portion), Salt Gum, Scalf, Turkey Creek, Walker). Franchise award date: N.A. Franchise expiration date: N.A. Began: October 1, 1971.  
Channel capacity: N.A. Channels available but not in use: N.A.

**Basic Service**

Subscribers: 1,730.  
Programming (received off-air): WAGV-DT (IND) Harlan; WATE-DT (ABC) Knoxville; WBIR-DT (NBC) Knoxville; WBXX-DT (CW) Crossville; WDKY-DT (FOX) Danville; WKSO-DT (PBS) Somerset; WKYT-DT (CBS, CW) Lexington; WLEX-DT (NBC) Lexington; WLJC-DT (TBN) Beattyville; WTVQ-DT (ABC) Lexington; WUPX-DT (ION) Morehead; WVTN-LP Corbin; WYMT-DT (CBS, CW) Hazard.  
Programming (via satellite): Home Shopping Network (HSN Inc.); QVC; ShopNBC; TV Guide Network; WBXX-DT (CW) Crossville; WGN America.  
Fee: \$35.57 installation; \$10.95 monthly.

**Expanded Basic Service 1**

Subscribers: N.A.  
Programming (via satellite): ABC Family Channel; AMC; Animal Planet; Arts & Entertainment; Bravo; Cartoon Network; CNBC Inc.; CNN; Comcast/Charter Sports Southeast (CSS); Comedy Central; Country Music TV; C-SPAN; C-SPAN 2; Discovery Channel; Disney Channel; E! Entertainment Television; ESPN; ESPN 2; FiTV; Food Network; Fox News Channel; Fox Sports Net Ohio; FX; G4; Golf Channel; Hallmark Channel; Headline News; HGTV; History Channel; INSP; Learning Channel; Lifetime; MSNBC; MTV; National Geographic Channel; Nickelodeon; Oxygen; SoapNet; Speed Channel; Spike TV; Style Network; TBS Superstation; Toon Disney;

Travel Channel; Trinity Broadcasting Network (TBN); truTV; Turner Classic Movies; Turner Network TV; TV Land; USA Network; Versus; VH1; WE tv; Weather Channel.

**Digital Basic Service**

Subscribers: N.A.  
Programming (via satellite): BBC America; Bio; Bloomberg Television; Discovery Digital Networks; Do-It-Yourself; ESPN Classic Sports; ESPNews; Fox College Sports Atlantic; Fox College Sports Central; Fox College Sports Pacific; Fox Movie Channel; Fox Soccer; Fuel TV; Fuse; GAS; Great American Country (GAC); History Channel International; Independent Film Channel; Jewelry Television; Lifetime Movie Network; Lifetime Real Women; MTV Networks Digital Suite; Music Choice; NFL Network; Nick Too; NickToons TV; Noggin; Sundance Channel; TV Guide Interactive Inc.

**Digital Pay Service 1**

Pay Units: N.A.  
Programming (via satellite): Cinemax (multiplexed); Encore (multiplexed); Flix; HBO (multiplexed); Showtime (multiplexed); Starz (multiplexed); The Movie Channel (multiplexed).

**Video-On-Demand: No**

**Pay-Per-View**

IN DEMAND (delivered digitally); NHL Center Ice (delivered digitally); MLB Extra Innings (delivered digitally); Playboy TV (delivered digitally); Fresh (delivered digitally); Shorteez (delivered digitally).

**Internet Service**

Operational: Yes.  
Fee: \$40.00 installation; \$23.95 monthly.

**Telephone Service**

None  
Miles of Plant: 122.0 (coaxial); None (fiber optic). Homes passed: 2,121. Total homes in franchised area: 2,121.  
General Manager: Mark Bookout. Technical Operations Manager: Lynn McMahan.  
Ownership: NewWave Communications (MSO).

**FLEMINGSBURG**—Adelphia Communications Corp. Now served by MOREHEAD, KY [KY0031]. ICA: KY0077.

**FORT CAMPBELL**—Comcast, 660 Mainstream Dr. Nashville, TN 37228. Phone: 615-244-7462. Fax: 615-255-6528. Web Site: <http://www.comcast.com>. ICA: KY0019.  
TV Market Ranking: Outside TV Markets (FORT CAMPBELL). Franchise award date: October 10, 1985. Franchise expiration date: N.A. Began: July 1, 1977.  
Channel capacity: N.A. Channels available but not in use: N.A.

**Basic Service**

Subscribers: 5,642.  
Programming (received off-air): WKAG-CA Hopkinsville; WKMA-DT (PBS) Madisonville; WKRN-DT (ABC) Nashville; WNAB-DT (CW) Nashville; WNPT-DT (PBS) Nashville; WSMV-DT (NBC, TMO) Nashville; WTVF-DT (CBS) Nashville; WUXP-DT (MNT) Nashville; WZTV-DT (FOX) Nashville.  
Programming (via satellite): ABC Family Channel; AMC; Animal Planet; Arts & Entertainment; BET Networks; Cartoon Network; CNBC Inc.; CNN; Comcast/Charter Sports Southeast (CSS); Comedy Central; Country Music TV; C-SPAN; C-SPAN 2; Discovery Channel; Discovery Health Channel; Disney Channel; E! Entertainment Television; ESPN; ESPN 2; Fox News Channel; Fox Sports Net; FX; Golf Channel; Great American Country (GAC); Headline News; HGTV;

History Channel; Home Shopping Network 2; Learning Channel; Lifetime; MTV; Nickelodeon; QVC; Spike TV; Syfy; TBS Superstation; truTV; Turner Network TV; TV Guide Network; TV Land; Univision; USA Network; Versus; VH1; Weather Channel; WGN America.

Current originations: Government Access; Educational Access.  
Fee: \$45.10 installation; \$10.75 monthly.

**Digital Basic Service**

Subscribers: 2,287.  
Programming (via satellite): BBC America; C-SPAN 3; Discovery Digital Networks; DMX Music; Encore Action; ESPNews; Flix; GAS; MTV Networks Digital Suite; Nick Too; Noggin; SoapNet; Sundance Channel; Toon Disney; WAM! America's Kidz Network.

**Pay Service 1**

Pay Units: 880.  
Programming (via satellite): Cinemax; HBO; Showtime.  
Fee: \$10.00 installation; \$10.00 monthly (Showtime), \$10.50 monthly (Cinemax or HBO).

**Digital Pay Service 1**

Pay Units: N.A.  
Programming (via satellite): Cinemax (multiplexed); HBO (multiplexed); Showtime (multiplexed); Starz (multiplexed); The Movie Channel (multiplexed).

**Video-On-Demand: Planned**

**Pay-Per-View**

Addressable homes: 2,287.  
IN DEMAND (delivered digitally), Addressable: Yes; Playboy TV (delivered digitally); Fresh (delivered digitally); Shorteez (delivered digitally); Hot Choice (delivered digitally); Pleasure (delivered digitally).

**Internet Service**

Operational: Yes.  
Subscribers: 1,095.  
Broadband Service: Comcast High Speed Internet.  
Fee: \$42.95 monthly.

**Telephone Service**

Digital: Operational  
Homes passed & miles of plant (coax & fiber combined) included in Nashville, TN  
Area Vice President & General Manager: John Gauder. Technical Operations Director: Joe Pell. Marketing Director: Marine Mahoney. Marketing Manager: Will Jefferson.  
Ownership: Comcast Cable Communications Inc. (MSO).

**FRAKES**—Suddenlink Communications, 12444 Powerscourt Dr, Saint Louis, MO 63131-3660. Phones: 800-999-6845; 314-965-2020. Fax: 903-561-5485. Web Site: <http://www.suddenlink.com>. Also serves Chenoa & Davisburg, KY; Claiborne County (portions), Clairfield, Eagan & Hamlin Town, TN. ICA: KY0225.  
TV Market Ranking: Below 100 (Chenoa, Claiborne County (portions), Clairfield, Davisburg, Eagan, FRAKES, Hamlin Town). Franchise award date: October 18, 1976. Franchise expiration date: N.A. Began: February 1, 1979.

Channel capacity: 76 (operating 2-way). Channels available but not in use: N.A.

**Basic Service**

Subscribers: 380.  
Programming (received off-air): WAGV-DT (IND) Harlan; WATE-DT (ABC) Knoxville; WBIR-DT (NBC) Knoxville; WBXX-DT (CW) Crossville; WKHA-DT (PBS) Hazard; WTNZ-DT (FOX) Knoxville; WVLR-DT (IND) Tazewell; WVLT-DT (CBS, MNT) Knoxville; WYMT-DT (CBS, CW) Hazard.  
Programming (via satellite): Home Shopping Network (HSN Inc.); QVC; Trinity

Broadcasting Network (TBN); WGN America.  
Current originations: Government Access; Educational Access; Public Access.  
Fee: \$39.00 installation; \$18.95 monthly; \$1.63 converter.

**Expanded Basic Service 1**

Subscribers: N.A.  
Programming (via satellite): ABC Family Channel; AMC; Animal Planet; Arts & Entertainment; Cartoon Network; CNN; Comedy Central; Country Music TV; C-SPAN; C-SPAN 2; Discovery Channel; Disney Channel; E! Entertainment Television; ESPN; ESPN 2; ESPN Classic Sports; Food Network; Fox News Channel; Fox Sports Net South; FX; Hallmark Channel; Headline News; HGTV; History Channel; Learning Channel; Lifetime; MTV; Nickelodeon; Spike TV; Syfy; TBS Superstation; Turner Classic Movies; Turner Network TV; TV Land; USA Network; VH1; Weather Channel.  
Fee: \$22.00 monthly.

**Digital Basic Service**

Subscribers: N.A.  
Programming (via satellite): BBC America; Bio; Bloomberg Television; Discovery Digital Networks; DMX Music; ESPNews; Fox Movie Channel; Fox Soccer; Fuse; G4; GAS; Golf Channel; GSN; History Channel International; Independent Film Channel; Lifetime Movie Network; Military History Channel; MTV2; National Geographic Channel; NickToons TV; Noggin; Outdoor Channel; Science Television; Sleuth; Speed Channel; Toon Disney; Versus; VH1 Classic; VH1 Country; WE tv.  
Fee: \$12.95 monthly.

**Video-On-Demand: No**

**Pay-Per-View**

IN DEMAND (delivered digitally); Playboy TV (delivered digitally); Fresh (delivered digitally).

**Internet Service**

Operational: Yes. Began: November 1, 2004.  
Broadband Service: Cebridge High Speed Cable Internet.  
Fee: \$49.95 installation; \$26.95 monthly.

**Telephone Service**

None  
Miles of Plant: 46.0 (coaxial); None (fiber optic). Homes passed: 613.  
Vice President: Robert Herral, Chief Technician: Jim Thompson.  
Ownership: Cequel Communications LLC (MSO).

**FRANKFORT**—Frankfort Plant Board Cable Service, PO Box 308, 317 W 2nd St, Frankfort, KY 40601-2645. Phones: 888-312-4372; 502-352-4372. Fax: 502-223-4449. Web Site: <http://www.fewpb2.com>. Also serves Graefenburg, Millville & Shelby County. ICA: KY0010.

TV Market Ranking: Below 100 (FRANKFORT, Graefenburg, Millville, Shelby County). Franchise award date: N.A. Franchise expiration date: N.A. Began: October 1, 1952.

Channel capacity: 62 (operating 2-way). Channels available but not in use: None.

**Basic Service**

Subscribers: 17,600.  
Programming (received off-air): KETS-DT (PBS) Little Rock; WAVE-DT (NBC) Louisville; WBKI-DT (CW) Campbellsville; WDKY-DT (FOX) Danville; WDRB-DT (FOX) Louisville; WHAS-DT (ABC) Louisville; WKYT-DT (CBS, CW) Lexington; WLEX-DT (NBC) Lexington; WLKY-DT (CBS)

Louisville; WTVQ-DT (ABC) Lexington; WUPX-DT (ION) Morehead; 9 FMs. Programming (via satellite): CW+; QVC; Weatherscan. Current originations: Leased Access; Government Access; Educational Access. Fee: \$30.00 installation; \$19.00 monthly.

#### Expanded Basic Service 1

Subscribers: N.A. Programming (via satellite): ABC Family Channel; AMC; Animal Planet; Arts & Entertainment; BET Networks; Cartoon Network; CNBC Inc.; CNN; Comedy Central; Country Music TV; C-SPAN; C-SPAN 2; C-SPAN 3; Discovery Channel; E! Entertainment Television; ESPN; ESPN 2; ESPN Classic Sports; Eternal Word TV Network; FiTV; Food Network; Fox News Channel; Fox Sports Net South; Hallmark Channel; Headline News; HGTV; History Channel; HorseRacing TV; Learning Channel; Lifetime; MTV; NASA TV; National Geographic Channel; Nickelodeon; Outdoor Channel; Spike TV; Syfy; TBS Superstation; Travel Channel; Trinity Broadcasting Network (TBN); truTV; Turner Classic Movies; Turner Network TV; TV Guide Network; TV Land; USA Network; VH1; Weather Channel. Fee: \$13.70 monthly.

#### Digital Basic Service

Subscribers: 3,000. Programming (via satellite): AmericanLife TV Network; Arts & Entertainment HD; BBC America; BET J; Bio; Bloomberg Television; CMT Pure Country; Current; Discovery HD Theater; Discovery Health Channel; Discovery Home Channel; Discovery Kids Channel; Discovery Military Channel; DMX Music; ESPN 2 HD; ESPN HD; ESPN U; ESPNews; Fox Movie Channel; Fox Soccer; G4; Golf Channel; Great American Country (GAC); GSN; HDNet; HDNet Movies; History Channel International; ID Investigation Discovery; i-Lifetv; International Television (ITV); Lifetime Movie Network; Lifetime Real Women; MTV Hits; MTV2; NickToons TV; Noggin; Outdoor Channel 2 HD; Ovation; PBS Kids Sprout; Science Channel; SoapNet; Speed Channel; Style Network; The N; Toon Disney; Turner Network TV HD; Universal HD; VH1 Classic; VH1 Soul; WE tv. Fee: \$12.00 monthly.

#### Pay Service 1

Pay Units: 1,417. Programming (via satellite): HBO. Fee: \$8.00 installation; \$10.45 monthly.

#### Digital Pay Service 1

Pay Units: N.A. Programming (via satellite): Cinemax (multiplexed); Cinemax HD; Encore (multiplexed); HBO (multiplexed); HBO HD; Showtime (multiplexed); Showtime HD; Starz (multiplexed); Starz HDTV; The Movie Channel (multiplexed); The Movie Channel HD. Fee: \$10.45 monthly (HBO, Cinemax, Showtime/TMC or Starz/Encore).

#### Video-On-Demand: No

#### Pay-Per-View

Addressable homes: 7,500. IN DEMAND (delivered digitally), Addressable: Yes.

#### Internet Service

Operational: Yes. Began: February 1, 2001. Subscribers: 100. Broadband Service: FPL ISR. Fee: \$100.00 installation; \$29.00 monthly; \$7.00 modem lease; \$250.00 modem purchase.

#### Telephone Service

Analog: Not Operational. Digital: Operational. Miles of Plant: 550.0 (coaxial); 200.0 (fiber optic). Homes passed: 20,500. Total homes in franchised area: 22,000. Manager: John Higginbotham. Chief Technician: Doug Palmer. Marketing & Program Director: Will Ball. City fee: None. Ownership: Frankfort Plant Board.

**FRANKFORT/STONEWALL**—Windjammer Cable, 4400 PGA Blvd, Ste 902, Palm Beach Gardens, FL 33410. Phones: 877-450-5558; 561-775-1208. Fax: 561-775-7811. Web Site: <http://www.windjammercable.com>. Also serves Frankfort (unincorporated areas) & Stonewall. ICA: KY0234.

TV Market Ranking: Below 100 (Frankfort (unincorporated areas), FRANKFORT/STONEWALL). Franchise award date: N.A. Franchise expiration date: N.A. Began: May 1, 1991.

Channel capacity: 36 (not 2-way capable). Channels available but not in use: 9.

#### Basic Service

Subscribers: 191. Programming (received off-air): WAVE-DT (NBC) Louisville; WDKY-DT (FOX) Danville; WHAS-DT (ABC) Louisville; WKLE-DT (PBS) Lexington; WKYT-DT (CBS, CW) Lexington; WLEX-DT (NBC) Lexington; WLKY-DT (CBS) Louisville; WTVQ-DT (ABC) Lexington. Programming (via satellite): ABC Family Channel; AMC; Arts & Entertainment; CNN; Country Music TV; C-SPAN 2; Discovery Channel; Disney Channel; ESPN; FX; Learning Channel; Spike TV; TBS Superstation; Trinity Broadcasting Network (TBN); Turner Network TV; USA Network; WGN America. Fee: \$39.95 installation; \$35.65 monthly.

#### Digital Basic Service

Subscribers: N.A. Programming (via satellite): BBC America; Bloomberg Television; Discovery Health Channel; Discovery Kids Channel; ESPN Classic Sports; ESPNews; FiTV; G4; Golf Channel; GSN; i-Lifetv; Music Choice; NickToons TV; Noggin; Outdoor Channel; Science Channel; Versus; WE tv. Fee: \$8.45 monthly.

#### Digital Pay Service 1

Pay Units: N.A. Programming (via satellite): Cinemax (multiplexed); Encore (multiplexed); HBO (multiplexed); Showtime (multiplexed); Starz (multiplexed); The Movie Channel (multiplexed). Fee: \$15.95 monthly (each).

#### Video-On-Demand: No

#### Pay-Per-View

IN DEMAND (delivered digitally); Fresh (delivered digitally).

#### Internet Service

Operational: No.

#### Telephone Service

None. Miles of Plant: 17.0 (coaxial); None (fiber optic). Homes passed: 257. Ownership: Windjammer Communications LLC (MSO).

**FRANKLIN**—Comcast Cable. Now served by NASHVILLE, TN [TN0002]. ICA: KY0050.

**FRENCHBURG**—Windjammer Cable, 4400 PGA Blvd, Ste 902, Palm Beach Gardens, FL 33410. Phones: 877-450-5558; 561-775-1208. Fax: 561-775-7811. Web Site: <http://www.windjammercable.com>. Also serves

## WARREN'S Washington Internet Daily

Covering the politics and policies of the internet.

FREE 30-DAY TRIAL—call 800-771-9202 or visit [www.warren-news.com](http://www.warren-news.com)

[www.windjammercable.com](http://www.windjammercable.com). Also serves Ezel & Means. ICA: KY0292.

TV Market Ranking: Below 100 (Ezel, FRENCHBURG, Means). Franchise award date: N.A. Franchise expiration date: N.A. Began: N.A.

Channel capacity: 36 (not 2-way capable). Channels available but not in use: 3.

#### Basic Service

Subscribers: 855. Programming (received off-air): WDKY-DT (FOX) Danville; WKMR-DT (PBS) Morehead; WKYT-DT (CBS, CW) Lexington; WLEX-DT (NBC) Lexington; WLJC-DT (TBN) Beattyville; WTVQ-DT (ABC) Lexington; WUPX-DT (ION) Morehead. Programming (via satellite): C-SPAN; QVC; TBS Superstation; Weather Channel; WGN America. Fee: \$39.95 installation; \$19.05 monthly.

#### Expanded Basic Service 1

Subscribers: 740. Programming (via satellite): ABC Family Channel; AMC; Arts & Entertainment; CNN; Country Music TV; Discovery Channel; Disney Channel; E! Entertainment Television; ESPN; ESPN 2; FX; Headline News; Learning Channel; Lifetime; MSN6C; Nickelodeon; Spike TV; Syfy; Turner Network TV; USA Network. Fee: \$26.60 monthly.

#### Digital Basic Service

Subscribers: N.A. Programming (via satellite): BBC America; Bio; Black Family Channel; Bloomberg Television; Bravo; Discovery Digital Networks; ESPN Classic Sports; FiTV; Fox Movie Channel; Fox Soccer; G4; GAS; Golf Channel; Great American Country (GAC); GSN; HGTV; History Channel; History Channel International; Independent Film Channel; INSP; Lifetime Movie Network; MTV2; National Geographic Channel; NickToons TV; Noggin; Outdoor Channel; Speed Channel; Style Network; The Word Network; Toon Disney; Trinity Broadcasting Network (TBN); Turner Classic Movies; Versus; VH1 Classic; VH1 Country; WE tv. Fee: \$54.35 monthly.

#### Digital Pay Service 1

Pay Units: N.A. Programming (via satellite): Cinemax (multiplexed); Encore (multiplexed); HBO (multiplexed); Showtime (multiplexed); Starz (multiplexed); The Movie Channel (multiplexed). Fee: \$15.95 monthly (each).

#### Video-On-Demand: No

#### Pay-Per-View

HITS 1 (delivered digitally); HITS 2 (delivered digitally); HITS 3 (delivered digitally); HITS 4 (delivered digitally); Playboy TV (delivered digitally); Fresh (delivered digitally).

#### Internet Service

Operational: No.

#### Telephone Service

None. Miles of Plant: 72.0 (coaxial); None (fiber optic). Homes passed: 1,379. General Manager: Timothy Evard. Operations Director: Belinda Graham. Engineering Di-

rector: Mike Earehart. Finance & Accounting Director: Cindy Johnson.

Ownership: Windjammer Communications LLC (MSO).

**FULTON**—NewWave Communications, Belair Shopping Center, 906 South 12 St, Murray, KY 42071. Phone: 888.863.9928 (Customer Service). Fax: 270.753.8462. E-mail: [info@newwavecom.com](mailto:info@newwavecom.com). Web Site: <http://www.newwavecom.com>. Also serves Obion County (portions) & South Fulton. ICA: KY0226.

TV Market Ranking: Below 100 (Obion County (portions) (portions)); Outside TV Markets (FULTON, Obion County (portions) (portions), South Fulton). Franchise award date: N.A. Franchise expiration date: N.A. Began: May 1, 1967.

Channel capacity: 60 (operating 2-way). Channels available but not in use: 18.

#### Basic Service

Subscribers: 1,218. Programming (received off-air): KBSI-DT (FOX) Cape Girardeau; KFVS-DT (CBS, CW) Cape Girardeau; WBBJ-DT (ABC) Jackson; WDKA-DT (MNT) Paducah; WKMU-DT (PBS) Murray; WLJT-DT (PBS) Lexington; WPSD-DT (NBC) Paducah; WQWG-LP (CW) Paducah; WSIL-DT (ABC) Harrisburg; 9 FMs. Programming (via satellite): C-SPAN; C-SPAN 2; Home Shopping Network (HSN Inc.); INSP; QVC; ShopNBC; Trinity Broadcasting Network (TBN); WGN America. Current originations: Government Access; Educational Access; Public Access. Fee: \$29.95 installation.

#### Expanded Basic Service 1

Subscribers: 1,044. Programming (via satellite): ABC Family Channel; AMC; Animal Planet; Arts & Entertainment; BET Networks; Bravo; Cartoon Network; CNBC Inc.; CNN; Comedy Central; Country Music TV; Discovery Channel; Disney Channel; E! Entertainment Television; ESPN; ESPN 2; ESPN Classic Sports; Food Network; Fox News Channel; Fox Sports Net South; Golf Channel; GSN; Hallmark Channel; Headline News; HGTV; History Channel; Learning Channel; Lifetime; MTV; Nickelodeon; Outdoor Channel; SoapNet; Speed Channel; Spike TV; Syfy; TBS Superstation; Travel Channel; truTV; Turner Network TV; TV Land; USA Network; VH1; Weather Channel. Fee: \$44.95 monthly.

#### Digital Basic Service

Subscribers: 197. Programming (via satellite): BBC America; BET J; Bio; Black Family Channel; Bloomberg Television; Discovery Digital Networks; DMX Music; ESPNews; FiTV; Fox Movie Channel; G4; GAS; Great American Country (GAC); History Channel International; i-Lifetv; Independent Film Channel; Lifetime Movie Network; MTV Networks Digital Suite; NickToons TV; Noggin; Sleuth; Style Network; The Word Network; Toon Disney; Turner Classic Movies; Versus.



# Digital Pay Service 1

Pay Units: 386.

Programming (via satellite): Cinemax (multiplexed); Encore (multiplexed); Flix; HBO (multiplexed); Showtime (multiplexed); Starz (multiplexed); The Movie Channel (multiplexed).

# Video-On-Demand: No

# Pay-Per-View

Hot Choice (delivered digitally); Playboy TV (delivered digitally); Fresh (delivered digitally); Shorteez (delivered digitally); IN DEMAND (delivered digitally).

# Internet Service

Operational: Yes.  
Subscribers: 258.

Broadband Service: SpeedNet.

Fee: \$40.00 installation; \$23.95 monthly.

# Telephone Service

Digital: Planned

Miles of Plant: 66.0 (coaxial); None (fiber optic). Homes passed: 2,982.

General Manager: Cameron Miller. Technical Operations Manager: Eddie Prior.

City fee: 5% of gross.

Ownership: NewWave Communications (MSO).

# GARRARD—NewWave Communications,

5026 S Highway 27, Somerset, KY 42501.

Phone: 606-678-9215. Fax: 606-679-7111.

Web Site: <http://www.newwavecom.com>.

Also serves Big Creek, Fogertown, Goose Rock, Hima & Oneida. ICA: KY0058.

TV Market Ranking: Below 100 (Big Creek, Fogertown, GARRARD, Goose Rock, Hima, Oneida). Franchise award date: N.A. Franchise expiration date: N.A. Began: December 1, 1995.

Channel capacity: N.A. Channels available but not in use: N.A.

# Basic Service

Subscribers: 3,100.

Programming (received off-air): WAGV-DT (IND) Harlan; WATE-DT (ABC) Knoxville; WBIR-DT (NBC) Knoxville; WBXX-DT (CW) Crossville; WDKY-DT (FOX) Danville; WKSO-DT (PBS) Somerset; WKYT-DT (CBS, CW) Lexington; WLEX-DT (NBC) Lexington; WLJC-DT (TBN) Beattyville; WTVQ-DT (ABC) Lexington; WUPX-DT (ION) Morehead; WYMT-DT (CBS, CW) Hazard.

Programming (via satellite): Home Shopping Network (HSN Inc.); QVC; ShopNBC; TV Guide Network; WGN America.

Fee: \$37.79 installation; \$5.16 monthly.

# Expanded Basic Service 1

Subscribers: N.A.

Programming (via satellite): ABC Family Channel; AMC; Animal Planet; Arts & Entertainment; Bravo; Cartoon Network; CNBC Inc.; CNN; Comcast/Charter Sports Southeast (CSS); Comedy Central; Country Music TV; C-SPAN; C-SPAN 2; Discovery Channel; Disney Channel; E! Entertainment Television; ESPN; ESPN 2; FitTV; Food Network; Fox News Channel; Fox Sports Net Ohio; FX; G4; Golf Channel; Hallmark Channel; Headline News; HGTV; History Channel; INSP; Learning Channel; Lifetime; MSNBC; MTV; National Geographic Channel; Nickelodeon; Outdoor Channel; Oxygen; SoapNet; Speed Channel; Spike TV; Style Network; Syfy; TBS Superstation; Toon Disney; Travel Channel; Trinity Broadcasting Network (TBN); truTV; Turner Classic Movies; Turner Network TV; TV Land; USA Network; VH1; WE tv; Weather Channel.

Fee: \$19.85 monthly.

# Digital Basic Service

Subscribers: N.A.

Programming (via satellite): BBC America; Bio; Bloomberg Television; Discovery Digital Networks; Do-It-Yourself; ESPN Classic Sports; ESPNNews; Fox College Sports Atlantic; Fox College Sports Central; Fox College Sports Pacific; Fox Movie Channel; Fox Soccer; Fuel TV; Fuse; G4; Great American Country (GAC); History Channel International; Independent Film Channel; Jewelry Television; Lifetime Movie Network; Lifetime Real Women; MTV Networks Digital Suite; Music Choice; NFL Network; Nick Too; Noggin; Sundance Channel; TV Guide Interactive Inc.

# Digital Pay Service 1

Pay Units: N.A.

Programming (via satellite): Cinemax (multiplexed); Encore (multiplexed); HBO (multiplexed); Showtime (multiplexed); Starz (multiplexed); The Movie Channel (multiplexed).

# Video-On-Demand: No

# Pay-Per-View

IN DEMAND (delivered digitally); NHL Center Ice (delivered digitally); MLB Extra Innings (delivered digitally); Playboy TV (delivered digitally); Fresh (delivered digitally); Shorteez (delivered digitally).

# Internet Service

Operational: Yes.

Fee: \$40.00 installation; \$23.95 monthly.

# Telephone Service

None

Miles of Plant: 175.0 (coaxial); None (fiber optic). Homes passed: 3,400. Total homes in franchised area: 3,400.

Technical Operations Manager: Lynn McMah. General Manager: Mark Bookout.

Ownership: NewWave Communications (MSO).

# GARRISON—Adelphia Communications.

Now served by VANCEBURG, KY [KY0286].

ICA: KY0125.

# GEORGETOWN—Time Warner Cable,

1615 Foxhaven Dr, Richmond, KY 40475.

Phones: 859-626-4800; 859-624-9666.

Fax: 859-624-0060. Web Site: <http://www.timewarnercable.com>. Also serves Midway, Paris, Scott County & Stamping Ground. ICA: KY0044.

TV Market Ranking: Below 100 (GEORGETOWN, Midway, Paris, Scott County, Stamping Ground). Franchise award date: N.A. Franchise expiration date: N.A. Began: October 15, 1973.

Channel capacity: N.A. Channels available but not in use: N.A.

# Basic Service

Subscribers: 9,079.

Programming (received off-air): WCPO-DT (ABC) Cincinnati; WDKY-DT (FOX) Danville; WKLE-DT (PBS) Lexington; WKRC-DT (CBS, CW) Cincinnati; WKYT-DT (CBS, CW) Lexington; WLEX-DT (NBC) Lexington; WTVQ-DT (ABC) Lexington; WUPX-DT (ION) Morehead; WXIX-DT (FOX) Newport; 2 FMs.

Programming (via satellite): QVC; WGN America.

Fee: \$39.95 installation; \$12.87 monthly.

# Expanded Basic Service 1

Subscribers: 8,776.

Programming (received off-air): WLJC-DT (TBN) Beattyville.

Programming (via satellite): ABC Family Channel; AMC; Animal Planet; Arts & Entertainment; BET Networks; Cartoon Network; CNBC Inc.; CNN; Comedy Central;

Country Music TV; C-SPAN; C-SPAN 2; Discovery Channel; Disney Channel; E! Entertainment Television; ESPN; ESPN 2; Eternal Word TV Network; Food Network; Fox News Channel; Fox Sports Net Ohio; Fox Sports Net South; FX; Hallmark Channel; Headline News; HGTV; History Channel; Home Shopping Network (HSN Inc.); INSP; Learning Channel; Lifetime; MSNBC; MTV; Nickelodeon; Oxygen; Product Information Network (PIN); Spike TV; Syfy; TBS Superstation; Travel Channel; truTV; Turner Network TV; TV Guide Network; TV Land; Univision; USA Network; VH1; Weather Channel.

Fee: \$37.48 monthly.

# Digital Basic Service

Subscribers: N.A.

Programming (via satellite): AmericanLife TV Network; BBC America; Bio; Black Family Channel; Bloomberg Television; Bravo; Canales N; Discovery Digital Networks; DMX Music; Do-It-Yourself; ESPN Classic Sports; ESPNNews; FitTV; Fox College Sports Atlantic; Fox College Sports Central; Fox College Sports Pacific; Fox Movie Channel; Fox Sports World; Fuse; G4; Garming Entertainment Television; GAS; Golf Channel; Great American Country (GAC); GSN; History Channel International; i-LifeTV; Independent Film Channel; MTV Networks Digital Suite; Music Choice; National Geographic Channel; Nick Too; NickToons TV; Noggin; Outdoor Channel; ShopNBC; SoapNet; Speed Channel; Style Network; Sundance Channel; The Word Network; Toon Disney; Trinity Broadcasting Network (TBN); Turner Classic Movies; Versus; WE tv.

Fee: \$6.00 monthly.

# Digital Pay Service 1

Pay Units: 429.

Programming (via satellite): Cinemax (multiplexed).

Fee: \$12.00 monthly.

# Digital Pay Service 2

Pay Units: 536.

Programming (via satellite): HBO (multiplexed).

Fee: \$12.00 monthly.

# Digital Pay Service 3

Pay Units: 341.

Programming (via satellite): Flix; Showtime (multiplexed); The Movie Channel (multiplexed).

Fee: \$12.00 monthly.

# Digital Pay Service 4

Pay Units: 315.

Programming (via satellite): Encore (multiplexed); Starz (multiplexed).

Fee: \$12.00 monthly.

# Digital Pay Service 5

Pay Units: N.A.

Programming (via satellite): ART America; CCTV-4; Filipino Channel; RAI International; Russian Television Network; TV Asia; TV Japan; TV5, La Television International; Zee TV USA; Zhong Tian Channel.

Fee: \$15.00 monthly (each).

# Video-On-Demand: No

# Pay-Per-View

IN DEMAND (delivered digitally); Playboy TV (delivered digitally); Fresh (delivered digitally); Shorteez (delivered digitally); Hot Choice (delivered digitally); Urban Xtra (delivered digitally); Sports PPV (delivered digitally).

# Internet Service

Operational: Yes.

Broadband Service: Road Runner.

Fee: \$44.95 monthly.

# Telephone Service

Digital: Operational

Fee: \$44.95 monthly

Miles of Plant: 244.0 (coaxial); 14.0 (fiber optic). Homes passed: 13,297.

Manager: Robert Trott. Technical Operations Manager: Dennis Lester. Marketing Director: Betrina Morse. Government & Public Affairs Manager: Carla Deaton. Office Manager: Laverne Farris.

City fee: 5% of gross.

Ownership: Time Warner Cable (MSO).

# GLASGOW—Glasgow Electric Plant Board,

Cable Division, PO Box 1809, 100 Mallory Dr., Glasgow, KY 42141.

Phones: 800-648-6056; 270-651-8341. Fax: 270-651-7572.

E-mail: [crice@glasgow-ky.com](mailto:crice@glasgow-ky.com). Web Site: <http://www.glasgowweb.net>. ICA: KY0038.

TV Market Ranking: Below 100 (GLASGOW).

Franchise award date: February 1, 1988.

Franchise expiration date: January 1, 2008.

Began: June 1, 1989.

Channel capacity: N.A. Channels available but not in use: N.A.

# Basic Service

Subscribers: 7,302.

Programming (received off-air): WAVE-DT (NBC) Louisville; WBKO-DT (ABC, CW) Bowling Green; WDRB-DT (FOX) Louisville; WKBG-DT (PBS) Bowling Green; WKRN-DT (ABC) Nashville; WLKY-DT (CBS) Louisville; WNKY-DT (CBS, NBC) Bowling Green; WNPT-DT (PBS) Nashville; WNPX-TV (ION) Cookeville; WPBM-LP Scottsville; WTVF-DT (CBS) Nashville; WUPX-DT (MNT) Nashville; WZTV-DT (FOX) Nashville.

Programming (via satellite): Headline News; TV Land; Weather Channel.

Current originations: Religious Access.

Fee: \$15.00 installation; \$10.25 monthly.

# Expanded Basic Service 1

Subscribers: 7,246.

Programming (via satellite): ABC Family Channel; AMC; Animal Planet; Arts & Entertainment; BET Networks; Boomerang; Bravo; Cartoon Network; CNBC Inc.; CNN; Comedy Central; Country Music TV; C-SPAN; C-SPAN 2; Discovery Channel; E! Entertainment Television; ESPN; ESPN 2; ESPN Classic Sports; Food Network; Fox News Channel; FX; G4; Great American Country (GAC); Hallmark Channel; HGTV; History Channel; Home Shopping Network (HSN Inc.); Learning Channel; Lifetime; MSNBC; MTV; National Geographic Channel; Nickelodeon; OVC; Spike TV; Syfy; TBS Superstation; Travel Channel; Trinity Broadcasting Network (TBN); truTV; Turner Classic Movies; Turner Network TV; TV Guide Network; USA Network; VH1; WGN America.

Fee: \$12.70 monthly.

# Digital Basic Service

Subscribers: 1,222.

Programming (via satellite): AmericanLife TV Network; BBC America; BET; Bio; Discovery Digital Networks; Discovery HD Theater; ESPN; ESPN Classic Sports; ESPN News; Fox Movie Channel; GAS; Golf Channel; GSN; HDNet; HDNet Movies; History Channel International; Lifetime Movie Network; MTV Networks Digital Suite; National Geographic Channel; NickToons TV; Noggin; Outdoor Channel; Outdoor Channel 2 HD; Sleuth; Speed Channel; Turner Network TV HD; TVG Network; Universal HD; Versus; WealthTV.

Fee: \$15.95 installation; \$15.00 monthly.

# Pay Service 1

Pay Units: 559.

Programming (via satellite): Cinemax.

Fee: \$5.95 installation; \$9.95 monthly.



For more information call 800-771-9202 or visit [www.warren-news.com](http://www.warren-news.com)

work; CNBC Inc.; CNN; Country Music TV; C-SPAN; C-SPAN 2; Discovery Channel; ESPN; ESPN 2; ESPN Classic Sports; Food Network; Fox News Channel; Fox Sports World; FX; Golf Channel; Hallmark Channel; Hallmark Movie Channel; Headline News; HGTV; History Channel; Home Shopping Network (HSN Inc.); ION Television; Learning Channel; Lifetime; MTV; Nickelodeon; Outdoor Channel; Speed Channel; Spike TV; Syfy; TBS Superstation; Trinity Broadcasting Network (TBN); Turner Classic Movies; Turner Network TV; TV Land; USA Network; VH1; Weather Channel; WGN America; WPIX-DT (CW) New York.  
Fee: \$40.00 installation; \$14.00 monthly.

#### Pay Service 1

Pay Units: 210.  
Programming (via satellite): HBO.  
Fee: \$10.00 monthly.

#### Pay Service 2

Pay Units: 50.  
Programming (via satellite): Showtime.  
Fee: \$10.00 monthly.

#### Pay Service 3

Pay Units: 50.  
Programming (via satellite): Cinemax.  
Fee: \$7.00 monthly.

#### Video-On-Demand: No

#### Internet Service

Operational: Yes. Began: April 18, 2000.  
Subscribers: 350.  
Broadband Service: In-house.  
Fee: \$39.95 monthly; \$9.95 modem lease; \$100.00 modem purchase.

#### Telephone Service

None  
Miles of Plant: 100.0 (coaxial); None (fiber optic).  
Manager & Chief Technician: Jack Hale.  
Ownership: Harlan Community TV Inc.

**HAROLD**—Inter Mountain Cable Inc., PO Box 159, 20 Laynesville Rd, Harold, KY 41635. Phones: 606-452-2345; 606-478-9406. Fax: 606-478-1680. E-mail: [imcable@gearheart.com](mailto:imcable@gearheart.com). Web Site: <http://www.imctv.com>. Also serves Allen, Argo, Banner, Belfry, Betsy Layne, Bevinville, Blackberry Creek, Blair Town, Blue River, Boldman, Broad Bottom, Canada, Coal Run, David, Dorton, Dwale, Eastern, Emma, Feds Creek, Floyd County, Freeburn, Galveston, Garrett, Grathel, Hardy, Hi Hat, Hippo, Hite, Hueysville, Hunter, Island Creek, Ivel, Johnson County, Kimper, Knott County (portions), Little Mud Creek, Little Robinson, Magoffin, Majestic, Manton, Martin, Maytown, McCarr, McVeigh, Melvin, Meta, Myra, Peter Fork, Phelps, Phyllis, Pike County, Pikeville, Pinsonfork, Prater Creek, Prater Fork, Prestonsburg, Printer, Pyramid, Ransom, Risner, Robinson Creek, Shelby Gap, Stanville, Stone Coal, Stopover, Teaberry, Toler Creek, Tram, Upper Johns Creek, Watergap, Weeksburg, Wells Addition, West Prestonsburg, Wheelwright & Zebulon, KY; Buchanan County & Hurley, VA; Blackberry City, Hatfield Bottom, Lynn, Matewan, Mingo County, Newtown, North Matewan, Red Jacket & Thacker, WV. ICA: KY0006.

TV Market Ranking: 36 (Mingo County (portions)); Below 100 (Argo, Belfry, Betsy Layne, Bevinville, Blackberry City, Blackberry Creek, Blair Town, Blue River, Boldman, Broad Bottom, Buchanan County (portions), Canada, Coal Run, David, Dorton, Eastern, Feds Creek, Floyd County (portions), Freeburn, Galveston, Garrett, Grathel, Hardy, HAROLD, Hatfield Bottom, Hi Hat, Hippo, Hite, Hueysville, Hunter, Hurley, Island Creek, Johnson County (portions), Kimper, Knott County (portions), Little Mud Creek, Little Robinson,

Lynn, Magoffin, Majestic, Manton, Martin, Matewan, Maytown, McCarr, McVeigh, Melvin, Meta, Myra, Newtown, North Matewan, Peter Fork, Phelps, Phyllis, Pike County (portions), Pikeville, Pinsonfork, Prater Fork, Printer, Pyramid, Ransom, Red Jacket, Risner, Robinson Creek, Shelby Gap, Stanville, Stopover, Teaberry, Thacker, Weeksburg, Wells Addition, Wheelwright, Zebulon); Outside TV Markets (Allen, Banner, Buchanan County (portions), Dwale, Emma, Floyd County (portions), Ivel, Johnson County (portions), Pike County (portions), Prater Creek, Prestonsburg, Stone Coal, Toler Creek, Tram, Upper Johns Creek, Watergap, West Prestonsburg, Mingo County (portions)). Franchise award date: N.A. Franchise expiration date: N.A. Began: April 1, 1948.

Channel capacity: N.A. Channels available but not in use: N.A.

#### Basic Service

Subscribers: 21,169.  
Programming (received off-air): WCHS-DT (ABC) Charleston; WKPI-DT (PBS) Pikeville; WLJC-DT (TBN) Beattyville; WOWK-DT (CBS) Huntington; WQOW-DT (CW) Portsmouth; WSAZ-DT (MNT, NBC) Huntington; WUPX-DT (ION) Morehead; WVAH-DT (FOX) Charleston; WYMT-DT (CBS, CW) Hazard; allband FM.  
Programming (via satellite): QVC; ShopNBC; Syfy; TV Guide Network; Weather Channel; WGN America.  
Fee: \$40.00 installation; \$18.95 monthly.

#### Expanded Basic Service 1

Subscribers: 18,062.  
Programming (via satellite): ABC Family Channel; AMC; Animal Planet; Arts & Entertainment; Boomerang; Bravo; Cartoon Network; CNBC Inc.; CNN; Comedy Central; Country Music TV; C-SPAN; Discovery Channel; Disney Channel; E! Entertainment Television; ESPN; ESPN 2; ESPN Classic Sports; Food Network; Fox News Channel; Fox Sports Net; FX; Great American Country (GAC); GSN; Hallmark Channel; History Channel; JCTV; Learning Channel; Lifetime; MSNBC; MTV; National Geographic Channel; NFL Network; Nickelodeon; Outdoor Channel; SoapNet; Spike TV; TBS Superstation; The Sportsman Channel; Travel Channel; truTV; Turner Network TV; TV Land; TVG Network; USA Network; VH1.  
Fee: \$26.95 monthly.

#### Digital Basic Service

Subscribers: 962.  
Programming (via satellite): Anime Network; BBC America; BET J; Bloomberg Television; Bravo; Canales N; CBS College Sports Network; Current; Discovery Digital Networks; Discovery HD Theater; DMX Music; ESPN 2; ESPN Classic Sports; ESPN News; Fox College Sports Atlantic; Fox College Sports Central; Fox College Sports Pacific; Fox Movie Channel; Fox Sports Net; Fox Sports World; Fuse; G4; Golf Channel; Great American Country (GAC); GSN; HDNet; HDNet Movies; HGTV; Independent Film Channel; Lifetime Movie Network; MTV Networks Digital Suite; Noggin; Outdoor Channel; Ovation; ShopNBC; Speed Channel; Style Network; Syfy; Trinity Broadcasting Network (TBN); Trio; Turner Classic Movies; TV One; TVG Network; Universal HD; Versus; WE tv.  
Fee: \$11.95 monthly; \$3.99 converter.

#### Digital Pay Service 1

Pay Units: 416.  
Programming (via satellite): Cinemax (multiplexed).  
Fee: \$7.95 monthly; \$3.99 converter.

#### Digital Pay Service 2

Pay Units: 453.  
Programming (via satellite): HBO (multiplexed).  
Fee: \$12.95 monthly; \$3.99 converter.

#### Digital Pay Service 3

Pay Units: 144.  
Programming (via satellite): Flix; Showtime (multiplexed); Sundance Channel; The Movie Channel.  
Fee: \$11.95 monthly; \$3.99 converter.

#### Digital Pay Service 4

Pay Units: 407.  
Programming (via satellite): Encore (multiplexed); Starz.  
Fee: \$13.95 monthly; \$3.99 converter.

#### Video-On-Demand: Yes

#### Pay-Per-View

IN DEMAND (delivered digitally), Addressable: Yes; Hot Choice (delivered digitally); movies (delivered digitally); Fresh (delivered digitally); Shorteez (delivered digitally).

#### Internet Service

Operational: Yes.  
Subscribers: 850.  
Fee: \$24.95 monthly.

#### Telephone Service

Analog: Not Operational  
Digital: Operational  
Fee: \$131.93 monthly  
Miles of Plant: 11,075.0 (coaxial); None (fiber optic). Homes passed: 26,159.  
Manager: Paul Douglas Gearheart. Operations Director: John C. Schmoldt. Chief Engineer: Jefferson Thacker. Business Manager: James O. Campbell. Customer Service Supervisor: Rebecca Walters. Ad Sales Manager: Wanda Hatfield.  
City fee: \$25.00 flat fee.  
Ownership: Inter-Mountain Cable Inc. (MSO).

**HARRODSBURG**—Time Warner Cable, 1615 Foxhaven Dr, Richmond, KY 40475. Phones: 859-624-9666; 859-626-4800. Fax: 859-624-0060. Web Site: <http://www.timewarnercable.com>. Also serves Anderson County (eastern portion), Boyle County (portions), Burgin, Danville, Franklin County (southern portion), Junction City, Lancaster, Lawrenceburg, Lincoln County (northern portion), Mercer County, Perryville, Stanford, Versailles & Woodford County (eastern portion). ICA: KY0231.

TV Market Ranking: Below 100 (Anderson County (eastern portion), Boyle County (portions), Burgin, Danville, Franklin County (southern portion), HARRODSBURG, Junction City, Lancaster, Lawrenceburg, Lincoln County (northern portion), Mercer County, Perryville, Stanford, Versailles, Woodford County (eastern portion)). Franchise award date: N.A. Franchise expiration date: N.A. Began: October 1, 1965.

Channel capacity: N.A. Channels available but not in use: N.A.

#### Basic Service

Subscribers: 20,462.  
Programming (received off-air): WAVE-DT (NBC) Louisville; WBKI-DT (CW) Campbellsville; WKY-DT (FOX) Danville;

WDRB-DT (FOX) Louisville; WHAS-DT (ABC) Louisville; WKLE-DT (PBS) Lexington; WKYT-DT (CBS, CW) Lexington; WLEX-DT (NBC) Lexington; WLKY-DT (CBS) Louisville; WTVQ-DT (ABC) Lexington; WUPX-DT (ION) Morehead; 2 FMs.

Programming (via satellite): Country Music TV; C-SPAN; C-SPAN 2; ESPN; ESPN 2; Fox News Channel; Home Shopping Network (HSN Inc.); QVC; ShopNBC; TV Guide Network; Weather Channel; WGN America. Current originations: Leased Access; Religious Access; Educational Access; Public Access.

Fee: \$39.95 installation; \$20.35 monthly; \$.59 converter; \$19.95 additional installation.

#### Expanded Basic Service 1

Subscribers: 17,677.  
Programming (via satellite): ABC Family Channel; AMC; Animal Planet; Arts & Entertainment; BET Networks; Bravo; Cartoon Network; CNBC Inc.; CNN; Comedy Central; Discovery Channel; Discovery Health Channel; Disney Channel; E! Entertainment Television; Food Network; Fox Sports Net Ohio; Fox Sports Net South; FX; Hallmark Channel; Headline News; HGTV; History Channel; INSP; Learning Channel; Lifetime; MSNBC; MTV; Nickelodeon; Oxygen; Spike TV; Syfy; TBS Superstation; Travel Channel; Trinity Broadcasting Network (TBN); truTV; Turner Network TV; TV Land; USA Network; VH1.  
Fee: \$30.00 monthly.

#### Digital Basic Service

Subscribers: N.A.  
Programming (via satellite): AmericanLife TV Network; BBC America; Bio; Black Family Channel; Bloomberg Television; Canales N; Discovery Digital Networks; DMX Music; Do-It-Yourself; ESPN Classic Sports; ESPN News; FitTV; Fox College Sports Atlantic; Fox College Sports Central; Fox College Sports Pacific; Fox Sports World; Fuse; G4; GAS; Golf Channel; Great American Country (GAC); GSN; History Channel International; iLifetv; Independent Film Channel; Lifetime Movie Network; MTV Networks Digital Suite; Music Choice; National Geographic Channel; Nick Too; NickToons TV; Noggin; Outdoor Channel; SoapNet; Speed Channel; Style Network; Sundance Channel; The Word Network; Toon Disney; Turner Classic Movies; Versus; WE tv.  
Fee: \$6.00 monthly (each tier).

#### Digital Pay Service 1

Pay Units: 3,731.  
Programming (via satellite): ART America; CCTV-4; Cinemax (multiplexed); Encore (multiplexed); Filipino Channel; Flix; HBO (multiplexed); RAI International; Russian Television Network; Showtime (multiplexed); Starz (multiplexed); The Movie Channel (multiplexed); TV Asia; TV Japan; TV5, La Television International; Zee TV USA; Zhong Tian Channel.  
Fee: \$12.00 monthly (HBO, Cinemax, Showtime, TMC or Starz); \$15.00

monthly (CCTV, TV Asia, TV5, Filipino, RAI, ART, TV Russia or TV Japan).

**Video-On-Demand:** No

**Pay-Per-View**

IN DEMAND (delivered digitally); Playboy TV (delivered digitally); Fresh (delivered digitally); Hot Choice (delivered digitally); Urban Xtra (delivered digitally); Sports PPV (delivered digitally).

**Internet Service**

Operational: Yes.  
Broadband Service: Road Runner.  
Fee: \$44.95 monthly.

**Telephone Service**

Digital: Operational  
Fee: \$49.95 monthly  
Miles of Plant: 657.0 (coaxial); None (fiber optic). Homes passed: 23,379. Total homes in franchised area: 23,379.

General Manager: Robert Trott. Technical Operations Manager: Dennis Lester. Marketing Director: Betrina Morse. Government & Public Affairs Manager: Carla Deaton. Office Manager: Laverne Farris.

City fee: 3% of gross.

Ownership: Time Warner Cable (MSO).

**HAWESVILLE**—Windjammer Cable, 4400 PGA Blvd, Ste 902, Palm Beach Gardens, FL 33410. Phones: 877-450-5558; 561-775-1208. Fax: 561-775-7811. Web Site: <http://www.windjammercable.com>. ICA: KY0232.

TV Market Ranking: Outside TV Markets (HAWESVILLE). Franchise award date: January 1, 1979. Franchise expiration date: N.A. Began: November 8, 1979.

Channel capacity: N.A. Channels available but not in use: N.A.

**Basic Service**

Subscribers: N.A. Included in Owensboro Programming (received off-air): WAVE-DT (NBC) Louisville; WDRB-DT (FOX) Louisville; WEHT-DT (ABC) Evansville; WEVV-DT (CBS, MNT) Evansville; WFIE-DT (NBC) Evansville; WHAS-DT (ABC) Louisville; WKOH-DT (PBS) Owensboro; WLKY-DT (CBS) Louisville; WNN-DT (PBS) Evansville; WTVW-DT (FOX) Evansville; 2 FMs.

Programming (via satellite): TBS Superstation; USA Network; WGN America.

Current originations: Government Access; Educational Access; Public Access.

Fee: \$39.95 installation; \$22.84 monthly; \$1.98 converter.

**Expanded Basic Service 1**

Subscribers: N.A.  
Programming (via satellite): ABC Family Channel; AMC; Arts & Entertainment; Cartoon Network; CNN; Country Music TV; Discovery Channel; Disney Channel; ESPN; ESPN 2; Headline News; HGTV; History Channel; Learning Channel; Lifetime; MTV; Nickelodeon; QVC; Spike TV; Turner Classic Movies; Turner Network TV; Weather Channel.

Fee: \$17.00 monthly.

**Pay Service 1**

Pay Units: 78.  
Programming (via satellite): HBO.  
Fee: \$15.95 monthly.

**Video-On-Demand:** No

**Internet Service**

Operational: No.

**Telephone Service**

None  
Miles of Plant: 32.0 (coaxial); None (fiber optic). Homes passed included in Owensboro City fee: 3% of basic.  
Ownership: Windjammer Communications LLC (MSO).

**HAZARD**—Hazard TV Cable Co. Inc., PO Box 929, 143 Gorman Ridge Rd, Hazard, KY 41701. Phone: 606-436-2522. ICA: KY0119.

TV Market Ranking: Below 100 (HAZARD).

Franchise award date: N.A. Franchise expiration date: N.A. Began: January 1, 1949.  
Channel capacity: 35 (not 2-way capable). Channels available but not in use: N.A.

**Basic Service**

Subscribers: 750.  
Programming (received off-air): WAGV-DT (IND) Harian; WCYB-DT (CW, NBC) Bristol; WDKY-DT (FOX) Danville; WKHA-DT (PBS) Hazard; WKYT-DT (CBS, CW) Lexington; WLEX-DT (NBC) Lexington; WLJC-DT (TBN) Beattyville; WTVQ-DT (ABC) Lexington; WYMT-DT (CBS, CW) Hazard.

Programming (via satellite): ABC Family Channel; AMC; CNN; Country Music TV; C-SPAN; Discovery Channel; ESPN; ESPN 2; Hallmark Channel; Headline News; Home Shopping Network (HSN Inc.); ION Television; Nickelodeon; QVC; Spike TV; TBS Superstation; Turner Network TV; TV Land; USA Network; Weather Channel; WGN America.

Current originations: Religious Access.  
Fee: \$50.00 installation; \$27.00 monthly.

**Pay Service 1**

Pay Units: 61.  
Programming (via satellite): HBO.

**Pay Service 2**

Pay Units: 66.  
Programming (via satellite): The Movie Channel.

**Internet Service**

Operational: No.

**Telephone Service**

None  
Miles of Plant: 75.0 (coaxial); None (fiber optic). Homes passed: 1,000. Total homes in franchised area: 1,000.

Manager: John Earl Edwards Jr.

Ownership: Hazard TV Co. Inc.

**HAZEL**—Galaxy Cablevision, 1718 Barlow Rd, Wickliffe, KY 42087-9253. Phones: 270-335-3881; 800-365-6988. Fax: 270-335-5259. Web Site: <http://www.galaxycable.com>. Also serves Puryear. ICA: KY0233.

TV Market Ranking: Outside TV Markets (HAZEL, Puryear). Franchise award date: N.A. Franchise expiration date: December 6, 2012. Began: February 1, 1984.

Channel capacity: 36 (operating 2-way). Channels available but not in use: None.

**Basic Service**

Subscribers: 190.  
Programming (received off-air): KBSI-DT (FOX) Cape Girardeau; KFVS-DT (CBS, CW) Cape Girardeau; WBBJ-DT (ABC) Jackson; WDKA-DT (MNT) Paducah; WKMU-DT (PBS) Murray; WPSD-DT (NBC) Paducah; WQTV-LP (CW) Murray.

Programming (via satellite): ABC Family Channel; AMC; Animal Planet; Arts & Entertainment; Cartoon Network; CNBC Inc.; CNN; Comedy Central; C-SPAN; Discovery Channel; Disney Channel; E! Entertainment Television; ESPN; ESPN 2; Food Network; Fox News Channel; Fuse; FX; Great American Country (GAC); Headline News; HGTV; History Channel; Learning Channel; Lifetime; Outdoor Channel; QVC; Syfy; TBS Superstation; Turner Classic Movies; Turner Network TV; USA Network; Weather Channel; WGN America.

Fee: \$30.00 installation; \$41.50 monthly; \$3.00 converter.

**Digital Basic Service**

Subscribers: 51.  
Programming (via satellite): BBC America; BET J; Bio; Bloomberg Television; Discovery Health Channel; Discovery Kids Channel; Discovery Military Channel; Discovery Planet Green; ESPN Classic Sports; ESPN News; FiTV; Fox Movie Channel; Fox Soccer; Fuse; G4; Golf Channel; GSN; History Channel International; ID Investigation Discovery; i-Lifetv; Independent Film Channel; Lifetime Movie Network; National Geographic Channel; PBS Kids Sprout; RFD-TV; Science Channel; Sleuth; Speed Channel; Style Network; WE tv.

**Pay Service 1**

Pay Units: N.A.  
Programming (via satellite): Cinemax; HBO; Showtime.  
Fee: \$12.00 monthly (each).

**Digital Pay Service 1**

Pay Units: N.A.  
Programming (via satellite): Cinemax (multiplexed); Encore (multiplexed); Flix; HBO (multiplexed); Showtime (multiplexed); Starz (multiplexed); The Movie Channel (multiplexed).

**Pay-Per-View**

IN DEMAND (delivered digitally); Playboy TV (delivered digitally); Fresh (delivered digitally); Shorteez (delivered digitally); Club Jenna (delivered digitally).

**Internet Service**

Operational: Yes.  
Subscribers: 68.  
Fee: \$49.95 installation; \$44.95 monthly.

**Telephone Service**

None  
Miles of Plant: 15.0 (coaxial); None (fiber optic). Homes passed: 604.

State Manager: Ward Webb. Operations Manager: Treka Hargrove. Technical Manager: Audie Murphy. Retention Manager: Laurie Berry. Customer Service Manager: Malynda Walker.

Ownership: Galaxy Cable Inc. (MSO).

**HENDERSON**—Now served by EVANSVILLE, IN [IN0006]. ICA: KY0016.

**HENDERSON (southern portion)**—Mediacom, 90 Main St, Benton, KY 42025-1132. Phones: 417-875-5560 (Springfield regional office); 270-527-9939. Fax: 270-527-0813. Web Site: <http://www.mediacomcable.com>. Also serves Henderson County (portions). ICA: KY0112.

TV Market Ranking: 86 (HENDERSON, Henderson County (portions)). Franchise award date: April 11, 1989. Franchise expiration date: N.A. Began: January 1, 1989.

Channel capacity: N.A. Channels available but not in use: N.A.

**Basic Service**

Subscribers: 480.  
Programming (received off-air): WAZE-DT (CW) Madisonville; WEHT-DT (ABC) Evansville; WEVV-DT (CBS, MNT) Evansville; WFIE-DT (NBC) Evansville; WKMA-DT (PBS) Madisonville; WNN-DT (PBS) Evansville; WTVW-DT (FOX) Evansville.  
Programming (via satellite): ABC Family Channel; AMC; Animal Planet; Arts & Entertainment; Cartoon Network; CNN; Comedy Central; Country Music TV; Discovery Channel; Disney Channel; E! Entertainment Television; ESPN; ESPN 2; Food Network; Fox News Channel; FX; Great American Country (GAC); Headline News; HGTV; History Channel; Learning Channel; Lifetime; Outdoor Channel; QVC; Syfy; TBS Superstation; Turner Classic Movies; Turner Network TV; USA Network; Weather Channel; WGN America.

nel; Nickelodeon; Outdoor Channel; QVC; Speed Channel; Spike TV; Syfy; TBS Superstation; Travel Channel; Trinity Broadcasting Network (TBN); truTV; Turner Classic Movies; Turner Network TV; TV Land; USA Network; Weather Channel; WGN America.  
Fee: \$29.95 installation; \$21.95 monthly; \$3.95 converter.

**Pay Service 1**

Pay Units: 82.  
Programming (via satellite): Cinemax.  
Fee: \$10.00 installation; \$9.00 monthly.

**Pay Service 2**

Pay Units: 55.  
Programming (via satellite): Encore; Starz.  
Fee: \$10.00 installation; \$7.00 monthly.

**Pay Service 3**

Pay Units: 101.  
Programming (via satellite): HBO.  
Fee: \$10.00 installation; \$10.00 monthly.

**Video-On-Demand:** No

**Internet Service**

Operational: No.

**Telephone Service**

None  
Miles of Plant: 35.0 (coaxial); None (fiber optic). Homes passed: 1,036.

Regional Vice President: Bill Copeland. General Manager: Dale Haney. Regional Technical Operations Director: Alan Freedman. Marketing Director: Will Kuebler. Technical Operations Manager: Jeff Brown. Marketing Manager: Melanie Westerman.

Ownership: Mediacom LLC (MSO).

**HENDERSON (town)**—Now served by OWENSBORO, KY [KY0004]. ICA: KY0306.

**HICKMAN**—Galaxy Cablevision, 1718 Barlow Rd, Wickliffe, KY 42087-9253. Phones: 270-335-3881; 800-365-6988. Fax: 270-335-5259. Web Site: <http://www.galaxycable.com>. ICA: KY0234.

TV Market Ranking: Outside TV Markets (HICKMAN). Franchise award date: N.A. Franchise expiration date: N.A. Began: December 1, 1980.

Channel capacity: 78 (operating 2-way). Channels available but not in use: None.

**Basic Service**

Subscribers: 441.  
Programming (received off-air): KBSI-DT (FOX) Cape Girardeau; KFVS-DT (CBS, CW) Cape Girardeau; WBBJ-DT (ABC) Jackson; WKMU-DT (PBS) Murray; WPSD-DT (NBC) Paducah; WSIL-DT (ABC) Harrisburg.  
Programming (via satellite): ABC Family Channel; AMC; Animal Planet; Arts & Entertainment; BET J; BET Networks; Cartoon Network; CNBC Inc.; CNN; Comedy Central; Discovery Channel; Disney Channel; E! Entertainment Television; ESPN; ESPN 2; Food Network; Fox News Channel; Fuse; FX; Great American Country (GAC); Headline News; HGTV; History Channel; Home Shopping Network (HSN Inc.); INSP; Learning Channel; Lifetime; Outdoor Channel; Speed Channel; Syfy; TBS Superstation; Toon Disney; Turner Classic Movies; Turner Network TV; USA Network; Weather Channel; WGN America.  
Fee: \$30.00 installation; \$42.73 monthly; \$3.00 converter.

**Digital Basic Service**

Subscribers: 96.  
Programming (via satellite): AmericanLife TV Network; BBC America; Bio; Bloomberg Television; Discovery Digital Networks; DMX Music; ESPN Classic Sports; ESPN News; FiTV; Fox Sports World; G4; Golf Channel; GSN; History Channel International; i-Lifetv; National Geographic

News; HGTV; History Channel; Home Shopping Network 2; ION Television; Learning Channel; Lifetime; MTV; Nickelodeon; QVC; Showtime; Spike TV; Syfy; TBS Superstation; Travel Channel; Trinity Broadcasting Network (TBN); Turner Classic Movies; Turner Network TV; TV Land; USA Network; Versus; VH1; Weather Channel; WGN America.

Fee: \$36.99 installation; \$7.92 monthly.

#### Digital Basic Service

Subscribers: N.A.

Programming (via satellite): BBC America; C-SPAN 3; Discovery Digital Networks; ESPNNews; GAS; MTV Networks Digital Suite; Nick Too; Noggin; SoapNet; Toon Disney; VH1 Classic; VH1 Country; VH1 Soul; WAM! America's Kidz Network.

Fee: \$14.95 monthly.

#### Digital Pay Service 1

Pay Units: N.A.

Programming (via satellite): Cinemax (multiplexed); Encore (multiplexed); Flix; HBO (multiplexed); Showtime (multiplexed); Sundance Channel; The Movie Channel (multiplexed).

#### Video-On-Demand: No

#### Pay-Per-View

Hot Choice (delivered digitally).

#### Internet Service

Operational: Yes.

Broadband Service: Comcast High Speed Internet.

Fee: \$42.95 monthly.

#### Telephone Service

Digital: Operational

Miles of Plant: 97.0 (coaxial); None (fiber optic).

General Manager: Tim Hagan. Marketing Director: Laurie Nicholson. Technical Operations Director: Bob Tharp.

City fee: 3% of gross.

Ownership: Comcast Cable Communications Inc. (MSO).

**HUSTONVILLE**—Access Cable Television Inc., 302 Enterprise Dr. Somerset, KY 42501. Phones: 606-676-2444; 606-676-0610. Fax: 606-677-2443. E-mail: cable@accesshsd.net. Also serves Moreland. ICA: KY0296.

TV Market Ranking: Below 100 (HUSTONVILLE, Moreland). Franchise award date: N.A. Franchise expiration date: N.A. Began: N.A.

Channel capacity: 35 (not 2-way capable). Channels available but not in use: None.

#### Basic Service

Subscribers: 65.

Programming (received off-air): WDKY-DT (FOX) Danville; WDRB-DT (FOX) Louisville; WHAS-DT (ABC) Louisville; WKSO-DT (PBS) Somerset; WKYT-DT (CBS, CW) Lexington; WLEX-DT (NBC) Lexington; WTVQ-DT (ABC) Lexington; WUPX-DT (ION) Morehead.

Programming (via satellite): AMC; Arts & Entertainment; CNN; Country Music TV; C-SPAN; Discovery Channel; E! Entertainment Television; ESPN; Headline News; Learning Channel; Lifetime; MTV; Nickelodeon; QVC; Syfy; Turner Network TV; USA Network; VH1.

Fee: \$16.95 monthly.

#### Expanded Basic Service 1

Subscribers: 48.

Programming (via satellite): ABC Family Channel; Disney Channel; MSNBC; Spike TV; TBS Superstation; WGN America.

Fee: \$9.95 monthly.

#### Pay Service 1

Pay Units: 30.

Programming (via satellite): HBO.

Fee: \$11.95 monthly.

#### Video-On-Demand: No

#### Internet Service

Operational: No.

#### Telephone Service

None

Miles of Plant: 44.0 (coaxial); None (fiber optic). Homes passed: 529.

President & Manager: Roy Baker.

Ownership: Access Cable Television Inc. (MSO).

**HYDEN**—Bowling Corp., PO Box 522, 652 Owls Nest Rd, Hyden, KY 41749-0522. Phone: 606-672-3479. Fax: 606-672-7575. Also serves Leslie County (portions). ICA: KY0238.

TV Market Ranking: Below 100 (HYDEN, Leslie County (portions)). Franchise award date: N.A. Franchise expiration date: N.A. Began: July 1, 1954.

Channel capacity: 48 (not 2-way capable). Channels available but not in use: N.A.

#### Basic Service

Subscribers: 725.

Programming (received off-air): WATE-DT (ABC) Knoxville; WCYB-DT (CW, NBC) Bristol; WJHL-DT (CBS) Johnson City; WKHA-DT (PBS) Hazard; WKPT-DT (ABC) Kingsport; WKYT-DT (CBS, CW) Lexington; WLOS-DT (ABC) Asheville; WBSN-DT (PBS) Norton; WYMT-DT (CBS, CW) Hazard; allband FM.

Programming (via satellite): ABC Family Channel; CNN; Country Music TV; ESPN; TBS Superstation; Turner Network TV; WGN America; WPIX-DT (CW) New York.

Fee: \$75.00 installation; \$33.01 monthly.

#### Pay Service 1

Pay Units: 46.

Programming (via satellite): HBO.

Fee: \$11.69 monthly.

#### Video-On-Demand: No

#### Internet Service

Operational: No.

#### Telephone Service

None

Miles of Plant: 30.0 (coaxial); None (fiber optic). Homes passed: 1,100.

Manager: Dan Bowling.

Ownership: Dan Bowling.

**INEZ**—Charter Communications. Now served by KERMIT, WV (WV0038). ICA: KY0072.

**IRVINE**—Irvine Community TV Inc., PO Box 186, 251 Broadway St, Irvine, KY 40336. Phone: 606-723-4240. Fax: 606-723-4723. Also serves Estill County, Ravenna & Wisemantown. ICA: KY0052.

TV Market Ranking: Below 100 (Estill County, IRVINE, Ravenna, Wisemantown). Franchise award date: N.A. Franchise expiration date: N.A. Began: January 1, 1951.

Channel capacity: 60 (operating 2-way). Channels available but not in use: N.A.

#### Basic Service

Subscribers: 3,767.

Programming (received off-air): Kentucky Educational Television (KET5); WDKY-DT (FOX) Danville; WKYT-DT (CBS, CW) Lexington; WLEX-DT (NBC) Lexington; WLJC-DT (TBN) Beattyville; WTVQ-DT (ABC) Lexington; allband FM.

Programming (via satellite): ABC Family Channel; AMC; Animal Planet; Arts & Entertainment; Cartoon Network; CNN; Country Music TV; C-SPAN; Discovery Channel; ESPN; ESPN 2; Fox News Channel; Fox Sports Net South; FX; Gospel Music TV; Hallmark Channel; Headline News; HGTV; History Channel; Home

Shopping Network (HSN Inc.); ION Television; Learning Channel; Lifetime; MTV; Nickelodeon; QVC; Spike TV; Syfy; TBS Superstation; Travel Channel; truTV; Turner Classic Movies; Turner Network TV; TV Guide Network; TV Land; USA Network; VH1; Weather Channel; WGN America.

Fee: \$15.00 installation; \$28.94 monthly.

#### Digital Basic Service

Subscribers: N.A.

Programming (via satellite): AmericanLife TV Network; BBC America; Bloomberg Television; Discovery Digital Networks; DMX Music; ESPN Classic Sports; ESPNNews; FiTV; Fox Sports World; G4; Golf Channel; GSN; INSP; Outdoor Channel; Si TV; Trinity Broadcasting Network (TBN).

#### Pay Service 1

Pay Units: N.A.

Programming (via satellite): HBO; Showtime.

Fee: \$10.50 monthly (each).

#### Digital Pay Service 1

Pay Units: N.A.

Programming (via satellite): Cinemax (multiplexed); Encore (multiplexed); HBO (multiplexed); Showtime (multiplexed); Starz (multiplexed); The Movie Channel (multiplexed).

Fee: \$5.60 monthly (Encore), \$8.49 monthly (Cinemax or TMC), \$10.00 monthly (Showtime), \$10.50 monthly (HBO), \$12.95 monthly (Starz/Encore).

#### Video-On-Demand: No

#### Pay-Per-View

IN DEMAND (delivered digitally); ESPN (delivered digitally); ESPN Extra (delivered digitally); Sports PPV (delivered digitally); Hot Choice (delivered digitally); Fresh (delivered digitally).

#### Internet Service

Operational: Yes.

Broadband Service: In-house.

Fee: \$22.90 monthly.

#### Telephone Service

None

Miles of Plant: 134.0 (coaxial); None (fiber optic). Homes passed: 5,500. Total homes in franchised area: 5,500.

Manager: Jim Hays.

City fee: None.

Ownership: Jim Hays.

**IRVINGTON**—Windjammer Cable, 4400 PGA Blvd, Ste 902, Palm Beach Gardens, FL 33410. Phones: 877-450-5558; 561-775-1208. Fax: 561-775-7811. Web Site: <http://www.windjammercable.com>. Also serves Irvington (village). ICA: KY0126.

TV Market Ranking: Below 100 (Irvington (village)); Outside TV Markets (IRVINGTON, Irvington (village)). Franchise award date: March 14, 1988. Franchise expiration date: N.A. Began: December 15, 1987.

Channel capacity: N.A. Channels available but not in use: N.A.

#### Basic Service

Subscribers: N.A. Included in Owensboro

Programming (received off-air): WAVE-DT (NBC) Louisville; WDRB-DT (FOX) Louisville; WHAS-DT (ABC) Louisville; WKPC-DT (PBS) Louisville; WLKY-DT (CBS) Louisville; WMYO-DT (MNT) Salem. Programming (via satellite): Animal Planet; QVC; TBS Superstation; WGN America. Current originations: Government Access; Educational Access; Public Access.

Fee: \$39.95 installation; \$23.72 monthly; \$1.50 converter.

#### Expanded Basic Service 1

Subscribers: N.A.

Programming (via satellite): ABC Family Channel; AMC; CNN; Country Music

TV; Discovery Channel; Disney Channel; ESPN; Headline News; Lifetime; Nickelodeon; Spike TV; Turner Network TV; USA Network.

Fee: \$16.61 monthly.

#### Pay Service 1

Pay Units: 80.

Programming (via satellite): HBO.

Fee: \$15.95 monthly.

#### Video-On-Demand: No

#### Internet Service

Operational: No.

#### Telephone Service

None

Miles of Plant: 15.0 (coaxial); None (fiber optic). Homes passed included in Owensboro General Manager: Timothy Evard. Operations Director: Belinda Graham. Engineering Director: Mike Earehart. Finance & Accounting Director: Cindy Johnson.

City fee: 2% of gross.

Ownership: Windjammer Communications LLC (MSO).

**ISLAND**—Windjammer Cable, 4400 PGA Blvd, Ste 902, Palm Beach Gardens, FL 33410. Phones: 877-450-5558; 561-775-1208. Fax: 561-775-7811. Web Site: <http://www.windjammercable.com>. ICA: KY0308.

TV Market Ranking: Below 100 (ISLAND). Franchise award date: N.A. Franchise expiration date: N.A. Began: N.A.

Channel capacity: 36 (not 2-way capable). Channels available but not in use: 12.

#### Basic Service

Subscribers: N.A. Included in Owensboro

Programming (received off-air): WBKO-DT (ABC, CW) Bowling Green; WEHT-DT (ABC) Evansville; WEVV-DT (CBS, MNT) Evansville; WFE-DT (NBC) Evansville; WKGB-DT (PBS) Bowling Green; WTVW-DT (FOX) Evansville.

Programming (via satellite): ABC Family Channel; Arts & Entertainment; CNN; Country Music TV; Discovery Channel; Disney Channel; ESPN; ESPN 2; History Channel; Learning Channel; Nickelodeon; Spike TV; TBS Superstation; Trinity Broadcasting Network (TBN); Turner Network TV; USA Network; WGN America.

Fee: \$39.95 installation; \$35.65 monthly.

#### Digital Basic Service

Subscribers: N.A.

Programming (via satellite): BBC America; Bloomberg Television; Discovery Digital Networks; ESPN Classic Sports; ESPNNews; Fox Movie Channel; Fox Soccer; G4; Golf Channel; GSN; i-Lifey; Music Choice; NickToons TV; Noggin; Outdoor Channel; Versus; W/E tv.

Fee: \$12.95 monthly.

#### Digital Pay Service 1

Pay Units: N.A.

Programming (via satellite): Cinemax (multiplexed); Encore (multiplexed); HBO (multiplexed); Showtime (multiplexed); Starz (multiplexed); The Movie Channel (multiplexed).

Fee: \$15.95 monthly (each).

#### Video-On-Demand: No

#### Pay-Per-View

IN DEMAND (delivered digitally); Movies (delivered digitally); Club Jenna (delivered digitally); Playboy TV (delivered digitally); Fresh (delivered digitally).

#### Internet Service

Operational: No.

Miles of Plant: 8.0 (coaxial); None (fiber optic). Homes passed included in Owensboro Ownership: Windjammer Communications LLC (MSO).

**Pay-Per-View**

Addressable homes: 28,553.  
in DEMAND (delivered digitally); Addressable: Yes; ESPN (delivered digitally); Fresh (delivered digitally); Shorteez (delivered digitally).

**Internet Service**

Operational: Yes. Began: March 1, 1999.  
Subscribers: 14,121.  
Broadband Service: InsightBB.com.  
Fee: \$99.95 installation; \$44.95 monthly; \$3.00 modem lease; \$50.00 modem purchase.

**Telephone Service**

Digital: Operational  
Subscribers: 1,633.  
Fee: \$40.00 monthly  
Miles of Plant: 1,227.0 (coaxial); None (fiber optic). Homes passed: 144,600.  
Senior Vice President, Operations: Woody Hutton. Technical Operations Manager: Bob Bennett. Marketing Director: Shannon Likens.  
Ownership: Insight Communications Co. (MSO).

**LEXINGTON**—Wireless Associates LP. No longer in operation. ICA: KY0303.

**LIBERTY**—NewWave Communications, 5026 S Hwy 27, Somerset, KY 42501. Phone: 606-678-9215. Fax: 606-679-7111. Web Site: <http://www.newwavecom.com>. Also serves Casey County, Dunville, Lincoln County (eastern portion), Middleburg & Yosemite. ICA: KY0082.

TV Market Ranking: Below 100 (Casey County, Dunville, LIBERTY, Lincoln County (eastern portion), Middleburg, Yosemite). Franchise award date: January 13, 1986. Franchise expiration date: N.A. Began: August 1, 1953.  
Channel capacity: N.A. Channels available but not in use: N.A.

**Basic Service**

Subscribers: 666.  
Programming (received off-air): WAGV-DT (IND) Harlan; WBIR-DT (NBC) Knoxville; WDKY-DT (FOX) Danville; WKSO-DT (PBS) Somerset; WKYT-DT (CBS, CW) Lexington; WLEX-DT (NBC) Lexington; WLJC-DT (TBN) Beattyville; WTVQ-DT (ABC) Lexington; WUPX-DT (ION) Morehead; WYMT-DT (CBS, CW) Hazard.  
Programming (via satellite): C-SPAN; CW+; Home Shopping Network (HSN Inc.); INSP; QVC; ShopNBC; Trinity Broadcasting Network (TBN); TV Guide Network; WGN America.  
Fee: \$20.00 installation; \$16.50 monthly; \$3.00 converter; \$15.00 additional installation.

**Expanded Basic Service 1**

Subscribers: 485.  
Programming (via satellite): ABC Family Channel; AMC; Animal Planet; Arts & Entertainment; BET Networks; Bravo; Cartoon Network; CNBC Inc.; CNN; Comcast/Charter Sports Southeast (CSS); Comedy Central; Country Music TV; C-SPAN 2; Discovery Channel; Disney Channel; El Entertainment Television; ESPN; ESPN 2; Food Network; Fox News Channel; Fox Sports Net South; FX; G4; Golf Channel; Hallmark Channel; Headline News; HGTV; History Channel; Learning Channel; Lifetime; MSNBC; MTV; National Geographic Channel; Nickelodeon; Outdoor Channel; Oxygen; RFD-TV; SoapNet; Speed Channel; Spike TV; Style Network; Syfy; TBS Superstation; Toon Disney; Travel Channel;

truTV; Turner Classic Movies; Turner Network TV; TV Land; USA Network; Versus; VH1; Weather Channel.

**Digital Basic Service**

Subscribers: N.A.  
Programming (received off-air): WDKY-DT (FOX) Danville; WKYT-DT (CBS, CW) Lexington; WLEX-DT (NBC) Lexington; WTVQ-DT (ABC) Lexington.  
Programming (via satellite): Arts & Entertainment HD; BBC America; Bio; Bloomberg Television; CMT Pure Country; Discovery en Espanol; Discovery HD Theater; Discovery Health Channel; Discovery Kids Channel; Discovery Military Channel; Discovery Planet Green; Do-It-Yourself; ESPN 2 HD; ESPN Classic Sports; ESPN HD; ESPN U; ESPNNews; FiTV; Fox College Sports Atlantic; Fox College Sports Central; Fox College Sports Pacific; Fox Movie Channel; Great American Country (GAC); HDNet; HDNet Movies; History Channel HD; History Channel International; ID Investigation Discovery; Jewelry Television; Lifetime Movie Network; Lifetime Real Women; MTV Hits; MTV Jams; MTV Tres; MTV2; Music Choice; Nick Too; NickToons TV; Noggin; Palladia; PBS HD; Science Channel; The N; Turner Network TV HD; Universal HD; Versus HD; VH1 Classic; VH1 Soul; Weather Channel HD.

**Digital Pay Service 1**

Pay Units: N.A.  
Programming (via satellite): Cinemax (multiplexed); Cinemax HD; Encore (multiplexed); Flix; HBO (multiplexed); HBO HD; Showtime (multiplexed); Starz (multiplexed); Starz HDTV; The Movie Channel (multiplexed).

**Video-On-Demand: No****Pay-Per-View**

in DEMAND (delivered digitally); Penthouse TV (delivered digitally); Ten Clips (delivered digitally); Ten Blue (delivered digitally); Ten Blox (delivered digitally); ESPN Gameplan (delivered digitally).

**Internet Service**

Operational: No.

**Telephone Service**

None  
Miles of Plant: 72.0 (coaxial); None (fiber optic). Homes passed: 2,400.  
General Manager: Mark Bookout.  
Franchise fee: 3% of gross.  
Ownership: NewWave Communications (MSO).

**LINCOLN COUNTY (eastern portion)**

—Mediacom, 90 Main St. Benton, KY 42025-1132. Phones: 417-875-5560 (Springfield regional office); 270-527-9939. Fax: 270-527-0813. Web Site: <http://www.mediacomcable.com>. Also serves Brodhead & Rockcastle County (western portion). ICA: KY0253.

TV Market Ranking: Below 100 (Brodhead, LINCOLN COUNTY (EASTERN PORTION), Rockcastle County (western portion)). Franchise award date: March 23, 1989. Franchise expiration date: N.A. Began: March 1, 1990.

Channel capacity: N.A. Channels available but not in use: N.A.

**Basic Service**

Subscribers: 439.  
Programming (received off-air): WBKI-DT (CW) Campbellsville; WDKY-DT (FOX) Danville; WKSO-DT (PBS) Somerset; WKYT-DT (CBS, CW) Lexington; WLEX-DT (NBC) Lexington; WLKY-DT (CBS) Louisville; WTVQ-DT (ABC) Lexington.  
Programming (via satellite): ABC Family Channel; CNN; Country Music TV; Discov-

ery Channel; Disney Channel; El Entertainment Television; ESPN; Fox News Channel; Headline News; History Channel; Lifetime; Nickelodeon; QVC; Spike TV; Syfy; TBS Superstation; Trinity Broadcasting Network (TBN); Turner Network TV; USA Network; Weather Channel; WGN America.  
Fee: \$29.95 installation; \$24.95 monthly; \$3.95 converter.

**Pay Service 1**

Pay Units: 61.  
Programming (via satellite): HBO.  
Fee: \$10.00 monthly.

**Pay Service 2**

Pay Units: N.A.  
Programming (via satellite): Cinemax; Encore; Starz.

**Video-On-Demand: No****Internet Service**

Operational: No.

**Telephone Service**

None  
Miles of Plant: 65.0 (coaxial); None (fiber optic). Homes passed: 780. Total homes in franchised area: 780.  
Regional Vice President: Bill Copeland. General Manager: Dale Haney. Regional Technical Operations Director: Alan Freedman. Technical Operations Manager: Jeff Brown. Marketing Director: Will Kuebler. Marketing Manager: Melanie Wasterman.  
Ownership: Mediacom LLC (MSO).

**LIVERMORE**—Time Warner Cable, 100 Industrial Dr, Owensboro, KY 42301-8711. Phones: 270-852-2000; 270-685-2991. Fax: 270-688-8228. Web Site: <http://www.timewarnercable.com/westernky>. Also serves Calhoun, McLean County & Rumsey. ICA: KY0093.

TV Market Ranking: 86 (Calhoun, McLean County (portions)); Below 100 (LIVERMORE, Rumsey, McLean County (portions)). Franchise award date: December 15, 1986. Franchise expiration date: N.A. Began: December 15, 1980.  
Channel capacity: N.A. Channels available but not in use: N.A.

**Basic Service**

Subscribers: N.A. Included in Owensboro  
Programming (received off-air): WBKO-DT (ABC, CW) Bowling Green; WEHT-DT (ABC) Evansville; WEVV-DT (CBS, MNT) Evansville; WFIE-DT (NBC) Evansville; WKMA-DT (PBS) Madisonville; WKYU-DT (PBS) Bowling Green; WWIN-DT (PBS) Evansville; WTVF-DT (CBS) Nashville; WTVW-DT (FOX) Evansville.  
Programming (via satellite): ABC Family Channel; QVC; TBS Superstation; WGN America.  
Current originations: Government Access; Educational Access; Public Access.  
Fee: \$39.95 installation; \$20.66 monthly; \$1.50 converter.

**Expanded Basic Service 1**  
Subscribers: N.A.  
Programming (via satellite): AMC; CNN; Country Music TV; Discovery Channel; ESPN; Lifetime; MTV; Nickelodeon; Spike TV; Turner Network TV; USA Network.  
Fee: \$15.25 monthly.

**Pay Service 1**

Pay Units: 129.  
Programming (via satellite): HBO.  
Fee: \$15.95 monthly.

**Pay Service 2**

Pay Units: 72.  
Programming (via satellite): The Movie Channel.  
Fee: \$15.95 monthly.

**Video-On-Demand: No****Internet Service**

Operational: No.

**Telephone Service**

None

Miles of Plant: 32.0 (coaxial); None (fiber optic). Homes passed included in Owensboro  
General Manager: Chris Poynter. Marketing Manager: Doug Rodgers. Technical Operations Director: Don Collins.  
City fee: 3% of basic.  
Ownership: Time Warner Cable (MSO).

**LONDON**—Time Warner Cable, 1615

Foxhaven Dr, Richmond, KY 40475.  
Phones: 859-624-9666; 859-626-4800.  
Fax: 859-624-0060. Web Site: <http://www.timewarnercable.com>. Also serves Colony, East Bernstadt & Keavy. ICA: KY0015.

TV Market Ranking: Below 100 (East Bernstadt, Keavy); Outside TV Markets (Colony, LONDON). Franchise award date: N.A. Franchise expiration date: N.A. Began: October 1, 1958.

Channel capacity: N.A. Channels available but not in use: N.A.

**Basic Service**

Subscribers: 8,788.  
Programming (received off-air): WDKY-DT (FOX) Danville; WKLE-DT (PBS) Lexington; WKMJ-DT (PBS) Louisville; WKYT-DT (CBS, CW) Lexington; WLEX-DT (NBC) Lexington; WLJC-DT (TBN) Beattyville; WOBZ-LP East Bernstadt, etc.; WTVQ-DT (ABC) Lexington; WUPX-DT (ION) Morehead; WVTN-LP Corbin; WYMT-DT (CBS, CW) Hazard; allband FM.  
Programming (via satellite): QVC; WGN America.  
Planned originations: Educational Access.  
Fee: \$39.95 installation; \$14.88 monthly.

**Expanded Basic Service 1**

Subscribers: 8,181.  
Programming (via satellite): Animal Planet; Arts & Entertainment; BET Networks; Bravo; Cartoon Network; CNBC Inc.; CNN; Comedy Central; Country Music TV; C-SPAN; C-SPAN 2; Discovery Channel; Disney Channel; El Entertainment Television; ESPN; ESPN 2; Eternal Word TV Network; Food Network; Fox News Channel; Fox Sports Net Ohio; Fox Sports Net South; FX; Hallmark Channel; Headline News; HGTV; History Channel; Home Shopping Network (HSN Inc.); INSP; Learning Channel; Lifetime; MSNBC; MTV; Nickelodeon; Oxygen; Product Information Network (PIN); Spike TV; Syfy; TBS Superstation; Travel Channel; truTV; Turner Network TV; TV Guide Network; TV Land; USA Network; VH1; Weather Channel.  
Fee: \$35.47 monthly.

**Digital Basic Service**

Subscribers: N.A.  
Programming (received off-air): WDKY-DT (FOX) Danville; WKLE-DT (PBS) Lexington; WKYT-DT (CBS, CW) Lexington.  
Programming (via satellite): American Life TV Network; BBC America; BET J; Bio; Bloomberg Television; Boomerang; Canales N; CBS College Sports Network; CMT Pure Country; C-SPAN 3; Current; Daystar TV Network; Discovery Digital Networks; Discovery HD Theater; Do-It-Yourself; Encore (multiplexed); ESPN 2 HD; ESPN Classic Sports; ESPN HD; ESPNNews; FamilyNet; Fine Living; Flix (multiplexed); Fox College Sports Atlantic; Fox College Sports Central; Fox College Sports Pacific; Fox Movie Channel; Fox Reality Channel; Fox Soccer; Fuse; G4; GAS; Golf Channel; Gospel Music Channel; Great American Country (GAC); GSN; HDNet; HDNet Movies; History Channel Interna-



maysvilleky.net. Web Site: <http://www.limestonecable.com>. Also serves Augusta, Brooksville, Germantown, Mason County & Washington. ICA: KY0033.

TV Market Ranking: 17 (Augusta); Outside TV Markets (Brooksville, Germantown, Mason County, MAYSVILLE, Washington). Franchise award date: January 1, 1960. Franchise expiration date: N.A. Began: January 1, 1960.

Channel capacity: 120 (operating 2-way). Channels available but not in use: None.

#### Basic Service

Subscribers: 5,946.

Programming (received off-air): WCPO-DT (ABC) Cincinnati; WKMR-DT (PBS) Morehead; WKRC-DT (CBS, CW) Cincinnati; WKYT-DT (CBS, CW) Lexington; WLEX-DT (NBC) Lexington; WLWT-DT (NBC) Cincinnati; WSTR-DT (MNT) Cincinnati; WTVQ-DT (ABC) Lexington; WXIX-DT (FOX) Newport; allband FM.

Programming (via satellite): QVC; WGN America.

Fee: \$35.00 installation; \$13.50 monthly; \$35.00 additional installation.

#### Expanded Basic Service 1

Subscribers: 4,803.

Programming (via satellite): ABC Family Channel; AMC; Animal Planet; Arts & Entertainment; BET Networks; CNBC Inc.; CNN; Comedy Central; Country Music TV; C-SPAN; Discovery Channel; Disney Channel; E! Entertainment Television; ESPN; ESPN 2; Eternal Word TV Network; Food Network; Fox News Channel; Fox Sports Net Ohio; Fox Sports Net South; FX; Great American Country (GAC); Headline News; History Channel; Learning Channel; Lifetime; Lifetime Movie Network; MTV; National Geographic Channel; Nickelodeon; Outdoor Channel; SoapNet; Speed Channel; Spike TV; Syfy; TBS Superstation; Travel Channel; Trinity Broadcasting Network (TBN); truTV; Turner Network TV; TV Land; USA Network; VH1; Weather Channel.

Fee: \$35.00 installation; \$37.30 monthly.

#### Digital Basic Service

Subscribers: 276.

Programming (via satellite): BBC America; Bio; Bloomberg Television; Bravo; Discovery Digital Networks; DMX Music; Encore (multiplexed); ESPN Classic Sports; ESPN News; FitTV; Fox Movie Channel; Fox Soccer; G4; G4S; Golf Channel; GSN; HGTV; History Channel International; Independent Film Channel; Lime; MTV Networks Digital Suite; NickToons TV; Noggin; Sleuth; Style Network; Toon Disney; Turner Classic Movies.

Fee: \$15.65 monthly.

#### Pay Service 1

Pay Units: 333.

Programming (via satellite): HBO.

Fee: \$12.95 monthly.

#### Pay Service 2

Pay Units: 143.

Programming (via satellite): Showtime.

Fee: \$12.95 monthly.

#### Digital Pay Service 1

Pay Units: N.A.

Programming (via satellite): Cinemax (multiplexed); Flix; HBO (multiplexed); Showtime (multiplexed); Starz (multiplexed); The Movie Channel (multiplexed).

Fee: \$12.95 monthly.

#### Video-On-Demand: No

#### Pay-Per-View

Addressable homes: 304.

Special events, Addressable: No.

#### Internet Service

Operational: Yes.

Subscribers: 2,861.

Broadband Service: In-house.

Fee: \$21.95 monthly.

#### Telephone Service

None

Miles of Plant: 153.0 (coaxial); 30.0 (fiber optic). Homes passed: 6,500. Total homes in franchised area: 7,500.

Customer Service Manager: Jean Black. Chief Technician: Jeff Mason. Manager: Ron Buerkley. Marketing & Program Director: Jeff Cracraft.

Ownership: Standard Tobacco Co. Inc. (MSO).

**McKEE**—Peoples Telecom, PO Box 159, US Hwy 421 S, McKee, KY 40447. Phone: 606-287-7101. Fax: 606-287-8332. Web Site: <http://www.prtcnr.org>. Also serves Bighill, Clover Bottom, Gray Hawk, Jackson County, Morrell, Sandgap & Waneta. ICA: KY0113.

TV Market Ranking: Below 100 (Bighill, Clover Bottom, Gray Hawk, Jackson County, McKEE, Morrell, Sandgap, Waneta). Franchise award date: N.A. Franchise expiration date: N.A. Began: May 1, 1954.

Channel capacity: N.A. Channels available but not in use: N.A.

#### Basic Service

Subscribers: 1,400.

Programming (received off-air): WBKI-CA Louisville; WDKY-DT (FOX) Danville; WKLE-DT (PBS) Lexington; WKYT-DT (CBS, CW) Lexington; WLEX-DT (NBC) Lexington; WLJC-DT (TBN) Beattyville; WTVQ-DT (ABC) Lexington; WUPX-DT (ION) Morehead; WYMT-DT (CBS, CW) Hazard; allband FM.

Programming (via satellite): WGN America. Fee: \$15.00 installation; \$16.22 monthly.

#### Expanded Basic Service 1

Subscribers: N.A.

Programming (): Discovery Channel.

Programming (via satellite): ABC Family Channel; AMC; Animal Planet; Arts & Entertainment; Cartoon Network; CNN; Disney Channel; ESPN; ESPN 2; Food Network; Fox News Channel; Fox Sports Net Ohio; Fox Sports Net South; FX; History Channel; Learning Channel; Lifetime; Spike TV; Syfy; TBS Superstation; truTV; Turner Classic Movies; Turner Network TV; TV Land; USA Network; VH1; Weather Channel.

Fee: \$33.45 monthly.

#### Digital Basic Service

Subscribers: 500 Includes Booneville.

Programming (via satellite): BBC America; Bio; Bloomberg Television; CMT Pure Country; Discovery Health Channel; Discovery Home Channel; Discovery Kids Channel; Discovery Military Channel; Discovery Times Channel; DMX Music; ESPN 2; ESPN Classic Sports; ESPN News; FitTV; Fox Movie Channel; Fuse; G4; Golf Channel; HGTV; History Channel; History Channel International; i-LifeTV; Lifetime Movie Network; MTV Hits; MTV2; NickToons TV; Noggin; Outdoor Channel; Ovation; RFD-TV; Science Channel; SoapNet; Speed Channel; Style Network; The N; Toon Disney; Trinity Broadcasting Network (TBN); Turner Classic Movies; VH1 Classic; VH1 Soul.

Fee: \$8.35 monthly.

#### Digital Pay Service 1

Pay Units: N.A.

Programming (via satellite): Cinemax; Encore (multiplexed); Flix; HBO (multiplexed); Showtime (multiplexed); Starz (multiplexed); The Movie Channel (multiplexed). Fee: \$10.95 monthly (Cinemax or Starz/Encore), \$12.95 monthly (HBO or Showtime).

#### Video-On-Demand: No

#### Internet Service

Operational: No.

#### Telephone Service

None

Miles of Plant: 82.0 (coaxial); None (fiber optic). Homes passed: 2,100. Miles of plant includes Booneville.

General Manager: Keith Gabbard. Chief Technician: Jeff Bingham.

City fee: None.

Ownership: Peoples Rural Telephone Cooperative.

**MCKINNEY**—NewWave Communications, 5026 S Highway 27, Somerset, KY 42501. Phone: 606-678-9215. Fax: 606-679-7111. Web Site: <http://www.newwavecom.com>. ICA: KY0297.

TV Market Ranking: Below 100 (MCKINNEY).

Franchise award date: N.A. Franchise expiration date: N.A. Began: N.A.

Channel capacity: 54 (not 2-way capable). Channels available but not in use: 1.

#### Basic Service

Subscribers: 296.

Programming (received off-air): WAGV-DT (IND) Harlan; WBIR-DT (NBC) Knoxville; WBKI-DT (CW) Campbellsville; WDKY-DT (FOX) Danville; WKSO-DT (PBS) Somerset; WKYT-DT (CBS, CW) Lexington; WLEX-DT (NBC) Lexington; WTVQ-DT (ABC) Lexington; WUPX-DT (ION) Morehead; WYMT-DT (CBS, CW) Hazard.

Programming (via satellite): C-SPAN; Home Shopping Network (HSN Inc.); INSP; QVC; ShopNBC; TV Guide Network; WGN America.

Fee: \$18.52 monthly.

#### Expanded Basic Service 1

Subscribers: 291.

Programming (via satellite): ABC Family Channel; AMC; Animal Planet; Arts & Entertainment; BET Networks; Bravo; Cartoon Network; CNBC Inc.; CNN; Comcast/Charter Sports Southeast (CSS); Comedy Central; Country Music TV; Court TV; C-SPAN 2; Discovery Channel; Disney Channel; E! Entertainment Television; ESPN; ESPN 2; Food Network; Fox News Channel; Fox Sports Net Ohio; Fox Sports Net South; FX; G4; Golf Channel; Hallmark Channel; Headline News; HGTV; History Channel; Learning Channel; Lifetime; MSNBC; MTV; National Geographic Channel; Nickelodeon; Outdoor Channel; SoapNet; Speed Channel; Spike TV; Style Network; Syfy; TBS Superstation; Toon Disney; Travel Channel; Trinity Broadcasting Network (TBN); Turner Classic Movies; Turner Network TV; TV Land; USA Network; Versus; VH1; WE tv; Weather Channel.

Fee: \$1.78 monthly.

#### Digital Basic Service

Subscribers: N.A.

Programming (received off-air): WKYT-DT (CBS, CW) Lexington; WLEX-DT (NBC) Lexington; WTVQ-DT (ABC) Lexington.

Programming (via satellite): BBC America; Bio; Bloomberg Television; CMT Pure Country; Discovery Channel HD; Discovery en Espanol; Discovery Health Channel; Discovery Home Channel; Discovery Kids Channel; Discovery Military Channel; Discovery Times Channel; Do-It-Yourself; ESPN 2 HD; ESPN Classic Sports; ESPN HD; ESPN U; ESPN News; FitTV; Fox College Sports Atlantic; Fox College Sports Central; Fox College Sports Pacific; Fox Movie Channel; G4S; Great American Country (GAC); GSN; HDNet; HDNet Movies; History Channel International; Jewelry Television; Lifetime Movie Network; Lifetime Real Women; MTV Hits; MTV Jams;

MTV Tres; MTV2; Music Choice; Nick Too; NickToons TV; Noggin; Science Channel; Turner Network TV HD; TV Guide Interactive Inc.; Universal HD; VH1 Classic; VH1 Soul.

#### Digital Pay Service 1

Pay Units: N.A.

Programming (via satellite): Cinemax (multiplexed); Cinemax HD; Encore; Flix; HBO (multiplexed); HBO HD; Showtime (multiplexed); Starz (multiplexed); Starz HDTV; The Movie Channel (multiplexed).

#### Video-On-Demand: No

#### Pay-Per-View

Movies (delivered digitally); Special events (delivered digitally); Ten Clips (delivered digitally); Ten Blue (delivered digitally); Ten Blox (delivered digitally); ESPN Gameplan (delivered digitally).

#### Internet Service

Operational: No.

#### Telephone Service

None

Miles of Plant: 19.0 (coaxial); None (fiber optic). Homes passed: 316.

General Manager: Mark Bookout. Technical Operations Manager: Lynn McMahan.

Ownership: NewWave Communications (MSO).

**MIDDLESBORO**—NewWave Communications, 5026 S Hwy 27, Somerset, KY 42501. Phone: 606-678-9215. Fax: 606-679-7111. Web Site: <http://www.newwavecom.com>. Also serves Arjay, Bell County (southeastern portion), Calvin, Cubage, Kettle Island, Left Fork, Miracle, Ratford, Stoney Fork & Stray Creek. ICA: KY0034.

TV Market Ranking: Below 100 (Arjay, Bell County (southeastern portion), Calvin, Cubage, Kettle Island, Left Fork, MIDDLESBORO, Miracle, Ratford, Stoney Fork, Stray Creek). Franchise award date: July 20, 1968. Franchise expiration date: N.A. Began: July 20, 1968.

Channel capacity: N.A. Channels available but not in use: N.A.

#### Basic Service

Subscribers: 3,666.

Programming (received off-air): WAGV-DT (IND) Harlan; WATE-DT (ABC) Knoxville; WBIR-DT (NBC) Knoxville; WBXN-DT (CW) Crossville; WKSO-DT (PBS) Somerset; WPKX-TV (ION) Jellico; WTNZ-DT (FOX) Knoxville; WTVQ-DT (ABC) Lexington; WVLR-DT (IND) Tazewell; WVL-DT (CBS, MNT) Knoxville; WYMT-DT (CBS, CW) Hazard; allband FM.

Programming (via satellite): C-SPAN; C-SPAN 2; Home Shopping Network (HSN Inc.); INSP; QVC; ShopNBC; WGN America.

Fee: \$35.00 installation; \$8.86 monthly; \$25.00 additional installation.

#### Expanded Basic Service 1

Subscribers: N.A.

Programming (via satellite): ABC Family Channel; AMC; Animal Planet; Arts & Entertainment; Bravo; Cartoon Network; CNBC Inc.; CNN; Comcast/Charter Sports Southeast (CSS); Comedy Central; Country Music TV; Court TV; Discovery Channel; Disney Channel; E! Entertainment Television; ESPN; ESPN 2; Food Network; Fox News Channel; Fox Sports Net South; FX; G4; Golf Channel; Hallmark Channel; Headline News; HGTV; History Channel; Learning Channel; Lifetime; MSNBC; MTV; National Geographic Channel; Nickelodeon; Oxygen; SoapNet; Speed Channel; Spike TV; Style Network; Syfy; TBS Superstation; Toon Disney; Travel

<b>THE PUBLIC BROADCASTING REPORT</b>		
comprehensive	exclusive	independent
FREE 30-day trial—call 800-771-9202 or visit <a href="http://www.warren-news.com">www.warren-news.com</a>		

Channel; Trinity Broadcasting Network (TBN); Turner Classic Movies; Turner Network TV; TV Land; USA Network; Versus; VH1; WE tv; Weather Channel.  
 Fee: \$7.67 monthly.

#### Digital Basic Service

Subscribers: N.A.

Programming (received off-air): WATE-DT (ABC) Knoxville; WBIR-DT (NBC) Knoxville; WTNZ-DT (FOX) Knoxville; WVLB-DT (CBS, MNT) Knoxville.

Programming (via satellite): BBC America; Bio; CMT Pure Country; Discovery Channel HD; Discovery en Espanol; Discovery Health Channel; Discovery Home Channel; Discovery Kids Channel; Discovery Military Channel; Discovery Times Channel; Do-It-Yourself; ESPN 2 HD; ESPN Classic Sports; ESPN HD; ESPN U; Fox College Sports Atlantic; Fox College Sports Central; Fox College Sports Pacific; Fox Movie Channel; GAS; HDNet; HDNet Movies; History Channel International; Jewelry Television; Lifetime Movie Network; Lifetime Real Women; MTV Jams; MTV Tres; MTV2; Music Choice; Nick Too; NickToons TV; Noggin; Science Channel; Turner Network TV HD; TV Guide Interactive Inc.; Universal HD; VH1 Classic; VH1 Soul.

#### Digital Pay Service 1

Pay Units: N.A.

Programming (via satellite): Cinemax (multiplexed); Cinemax HD; Encore (multiplexed); Flix; HBO (multiplexed); HBO HD; Showtime (multiplexed); Starz (multiplexed); Starz HDTV; The Movie Channel (multiplexed).

#### Video-On-Demand: No

#### Pay-Per-View

IN DEMAND (delivered digitally); Ten Blue (delivered digitally); Ten Clips (delivered digitally); Ten Blox (delivered digitally); ESPN Gameplan (delivered digitally).

#### Internet Service

Operational: Yes.

Fee: \$40.00 installation; \$31.99 monthly.

#### Telephone Service

Digital: Operational

Fee: \$24.99 monthly

Miles of Plant: 90.0 (coaxial); None (fiber optic). Homes passed: 5,315. Total homes in franchised area: 5,480.

General Manager: Mark Bookout. Technical Operations Manager: Lynn McMahan.

City fee: 3% of gross.

Ownership: NewWave Communications (MSO).

**MIDWAY**—Now served by GEORGETOWN, KY [KY0044]. ICA: KY0154.

**MILLVILLE**—Chumley's Antenna Systems Inc. No longer in operation. ICA: KY0196.

**MONTICELLO**—Community Telecom Services, 514 N Main St, Monticello, KY 42633-1534. Phone: 606-348-8416. Fax: 606-348-6397. Also serves Wayne County. ICA: KY0047.

TV Market Ranking: Below 100 (Wayne County (portions)); Outside TV Markets (MONTICELLO, Wayne County (portions)). Franchise award date: May 12, 1980. Franchise expiration date: N.A. Began: November 1, 1960.

Channel capacity: 37 (operating 2-way). Channels available but not in use: None.

#### Basic Service

Subscribers: 2,400.

Programming (received off-air): WBIR-DT (NBC) Knoxville; WDKY-DT (FOX) Danville; WKSO-DT (PBS) Somerset; WKYT-DT

(CBS, CW) Lexington; WLEX-DT (NBC) Lexington; WTVQ-DT (ABC) Lexington; 3 FMs.

Programming (via satellite): AMC; Arts & Entertainment; Country Music TV; C-SPAN; CW +; Discovery Channel; ESPN; ESPN 2; Fox News Channel; Fox Sports Net Ohio; FX; Headline News; HGTV; History Channel; Home Shopping Network (HSN Inc.); MTV; Nickelodeon; QVC; Syfy; Trinity Broadcasting Network (TBN); TV Land; VH1.

Current origins: Religious Access; Public Access.

Fee: \$20.76 monthly.

#### Expanded Basic Service 1

Subscribers: 2,350.

Programming (via satellite): Lifetime; Turner Network TV; USA Network; Weather Channel.

Fee: \$2.58 monthly.

#### Expanded Basic Service 2

Subscribers: 2,300.

Programming (via satellite): ABC Family Channel; CNN; Disney Channel; Spike TV; TBS Superstation; WGN America.

Fee: \$7.12 monthly.

#### Pay Service 1

Pay Units: 83.

Programming (via satellite): Cinemax.

Fee: \$15.00 installation; \$10.95 monthly.

#### Pay Service 2

Pay Units: 154.

Programming (via satellite): HBO.

Fee: \$11.95 monthly.

#### Pay Service 3

Pay Units: 43.

Programming (via satellite): The Movie Channel.

Fee: \$10.95 monthly.

#### Pay Service 4

Pay Units: 41.

Programming (via satellite): Showtime.

Fee: \$10.95 monthly.

#### Video-On-Demand: No

#### Internet Service

Operational: No.

#### Telephone Service

None

Miles of Plant: 154.0 (coaxial); None (fiber optic). Homes passed: 4,209.

Manager: Dale Hancock.

Franchise fee: 5% of gross.

Ownership: Community Telecom Services (MSO).

**MOREHEAD**—Time Warner Cable, 1615 Foxhaven Dr, Richmond, KY 40475. Phones: 859-624-9666; 859-626-4800. Fax: 859-624-0060. Web Site: <http://www.timewarnercable.com>. Also serves Blue Bank, Burtonville, Carter County (southwestern portion), Cowan, Elizaville, Enterprise, Epworth, Ewing, Fitch, Fleming County, Flemingsburg, Foxport, Globe, Haldeman, Hayward, Hillsboro, Lawton, Limestone, Mount Carmel, Mud Lick, Nepton, Olive Hill, Owingsville, Pine Hill, Poplar Grove, Ribolt, Ringos Mills, Rowan County, Salt Lick, Sharkey, Silica, Soldier, Tollesboro, Triplett, Upper Tygart & Wallingford. ICA: KY0031.

TV Market Ranking: Below 100 (Blue Bank, Burtonville, Carter County (southwestern portion), Cowan, Elizaville, Enterprise, Epworth, Ewing, Fitch, Flemingsburg, Foxport, Globe, Haldeman, Hayward, Hillsboro, Lawton, Limestone, MOREHEAD, Mount Carmel, Nepton, Olive Hill, Owingsville, Poplar Grove, Ribolt, Ringos Mills, Salt Lick, Silica, Soldier, Tollesboro, Triplett, Upper Tygart, Wallingford); Outside TV Markets (Fleming County, Mud Lick, Pine Hill, Rowan County, Sharkey).

Franchise award date: January 1, 1958. Franchise expiration date: N.A. Began: January 1, 1958.

Channel capacity: N.A. Channels available but not in use: N.A.

#### Basic Service

Subscribers: 7,994.

Programming (received off-air): WCHS-DT (ABC) Charleston; WDKY-DT (FOX) Danville; WKMR-DT (PBS) Morehead; WKYT-DT (CBS, CW) Lexington; WLEX-DT (NBC) Lexington; WQWK-DT (CBS) Huntington; WPBO-DT (PBS) Portsmouth; WOCW-DT (CW) Portsmouth; WSAZ-DT (MNT, NBC) Huntington; WTSF-DT (IND) Ashland; WTVQ-DT (ABC) Lexington; WUPX-DT (ION) Morehead; WVAH-DT (FOX) Charleston.

Programming (via satellite): QVC; WGN America.

Fee: \$39.95 installation; \$12.98 monthly.

#### Expanded Basic Service 1

Subscribers: 7,875.

Programming (via satellite): ABC Family Channel; AMC; Animal Planet; Arts & Entertainment; BET Networks; CNBC Inc.; CNN; Comedy Central; Country Music TV; C-SPAN; C-SPAN 2; Discovery Channel; Disney Channel; E! Entertainment Television; ESPN; ESPN 2; Eternal Word TV Network; Food Network; Fox News Channel; Fox Sports Net Ohio; Fox Sports Net South; FX; Hallmark Channel; Headline News; HGTV; History Channel; Home Shopping Network (HSN Inc.); INSP; Learning Channel; Lifetime; MSNBC; MTV; Nickelodeon; Oxygen; Product Information Network (PIN); ShopNBC; Spike TV; Syfy; TBS Superstation; Travel Channel; Trinity Broadcasting Network (TBN); truTV; Turner Network TV; TV Guide Network; TV Land; USA Network; VH1; Weather Channel.

Fee: \$37.37 monthly.

#### Digital Basic Service

Subscribers: N.A.

Programming (via satellite): AmericanLife TV Network; BBC America; Bio; Black Family Channel; Bloomberg Television; Bravo; Canales N; Discovery Digital Networks; DMX Music; Do-It-Yourself; ESPN Classic Sports; ESPNNews; FiTV; Fox College Sports Atlantic; Fox College Sports Central; Fox College Sports Pacific; Fox Movie Channel; Fox Sports World; Fuse; G4; Gaming Entertainment Television; GAS; Golf Channel; Great American Country (GAC); GSN; History Channel International; i-LifeTV; Independent Film Channel; Lifetime Movie Network; MTV Networks Digital Suite; Music Choice; National Geographic Channel; Nick Too; NickToons TV; Noggin; Outdoor Channel; Speed Channel; Style Network; Sundance Channel; The Word Network; Turner Classic Movies; Versus; WE tv.

Fee: \$6.00 monthly (each tier).

#### Digital Pay Service 1

Pay Units: 437.

Programming (via satellite): HBO (multiplexed).

Fee: \$12.00 monthly.

#### Digital Pay Service 2

Pay Units: 579.

Programming (via satellite): Encore (multiplexed); Starz (multiplexed).

Fee: \$12.00 monthly.

#### Digital Pay Service 3

Pay Units: 643.

Programming (via satellite): Flix; Showtime (multiplexed); The Movie Channel (multiplexed).

Fee: \$12.00 monthly.

#### Digital Pay Service 4

Pay Units: 290.

Programming (via satellite): Cinemax (multiplexed).

Fee: \$12.00 monthly.

#### Digital Pay Service 5

Pay Units: N.A.

Programming (via satellite): ART America; CCTV-4; Filipino Channel; RAI International; Russian Television Network; TV Asia; TV Japan; TV5, La Television International; Zee TV USA; Zhong Tian Channel.

Fee: \$15.00 monthly (each).

#### Video-On-Demand: Planned

#### Pay-Per-View

IN DEMAND (delivered digitally); Playboy TV (delivered digitally); Fresh (delivered digitally); Hot Choice (delivered digitally); Urban Xtra (delivered digitally); Sports PPV (delivered digitally).

#### Internet Service

Operational: Yes.

Broadband Service: Road Runner.

Fee: \$42.95 monthly.

#### Telephone Service

Digital: Planned

Miles of Plant: 585.0 (coaxial); None (fiber optic). Homes passed: 10,351.

General Manager: Robert Trott. Technical Operations Manager: Dennis Lester. Marketing Director: Betrina Morse. Government & Public Affairs Manager: Carla Deaton. Office Manager: Laverne Farris.

City fee: 5% of gross.

Ownership: Time Warner Cable (MSO).

#### MOREHEAD STATE UNIVERSITY

Morehead State University, 150 University Blvd, Dept. of Communications, Morehead, KY 40351. Phone: 606-783-2675. Fax: 606-783-5078. Web Site: <http://www.moreheadstate.edu>. ICA: KY0091.

TV Market Ranking: Below 100 (MOREHEAD STATE UNIVERSITY). Franchise award date: N.A. Franchise expiration date: N.A. Began: January 1, 1966.

Channel capacity: 64 (not 2-way capable). Channels available but not in use: 14.

#### Basic Service

Subscribers: 1,510.

Programming (received off-air): WDKY-DT (FOX) Danville; WKMR-DT (PBS) Morehead; WKYT-DT (CBS, CW) Lexington; WTVQ-DT (ABC) Lexington; WXIX-DT (FOX) Newport; WYMT-DT (CBS, CW) Hazard.

Programming (via satellite): Bloomberg Television; Cartoon Network; CNBC Inc.; CNN; CNN International; C-SPAN; C-SPAN



2; FiTV; Headline News; Learning Channel; MSNBC; Nickelodeon; USA Network; Weather Channel.

#### Expanded Basic Service 1

Subscribers: 690.

Programming (via satellite): ABC Family Channel; AMC; Animal Planet; Arts & Entertainment; BET Networks; Comedy Central; Country Music TV; Discovery Channel; E! Entertainment Television; ESPN; ESPN 2; ESPN Classic Sports; ESPNNews; GSN; History Channel; Lifetime; MTV; MTV2; MuchMusic Network; Spike TV; Syfy; TBS Superstation; truTV; Turner Classic Movies; Turner Network TV; VH1.  
 Fee: \$10.00 monthly.

#### Video-On-Demand: Planned

#### Internet Service

Operational: No.

#### Telephone Service

None

Miles of Plant: 4.0 (coaxial); None (fiber optic). Homes passed: 1,664.

Manager: Mike Hogge. Marketing Director: Taunya Jones. Chief Technician: Jeff Smedley.

Ownership: Morehead State University.

**MORGANTOWN**—Mediacom, 90 Main St, Benton, KY 42025-1132. Phones: 417-875-5550 (Springfield regional office); 270-527-9939. Fax: 270-527-0813. Web Site: <http://www.mediacomcable.com>. Also serves Aberdeen, Bee Spring, Brownsville & Edmonson County. ICA: KY0096.

TV Market Ranking: Below 100 (Aberdeen, Bee Spring, Brownsville, Edmonson County, MORGANTOWN). Franchise award date: July 21, 1986. Franchise expiration date: N.A. Began: May 1, 1982. Channel capacity: N.A. Channels available but not in use: N.A.

#### Basic Service

Subscribers: 1,492.

Programming (received off-air): WBKO-DT (ABC, CW) Bowling Green; WKGB-DT (PBS) Bowling Green; WKYU-DT (PBS) Bowling Green; WNKY-DT (CBS, NBC) Bowling Green; WPM-LP Scottsville; WSMV-DT (NBC, TMO) Nashville; WTVF-DT (CBS) Nashville; WZTV-DT (FOX) Nashville.

Programming (via satellite): QVC; WGN America.

Current origins: Government Access; Educational Access; Public Access.

Fee: \$46.75 installation; \$12.55 monthly.

#### Expanded Basic Service 1

Subscribers: 672.

Programming (via satellite): ABC Family Channel; AMC; Animal Planet; Arts & Entertainment; Bravo!; Cartoon Network; CNBC Inc.; CNN; Comedy Central; Country Music TV; C-SPAN; Discovery Channel; Disney Channel; E! Entertainment Television; ESPN; ESPN 2; Food Network; Fox News Channel; Fox Sports Net South; FX; Great American Country (GAC); Hallmark Channel; Headline News; HGTV; History Channel; INSP; Learning Channel; Lifetime; MSNBC; MTV; National Geographic Channel; Nickelodeon; Outdoor Channel; ShopNBC; SoapNet; Speed Channel; Spike TV; Syfy; TBS Superstation; Travel Channel; Trinity Broadcasting Network (TBN); Turner Classic Movies; Turner Network TV; TV Land; USA Network; VH1; WE tv; Weather Channel.  
 Fee: \$9.75 monthly.

#### Digital Basic Service

Subscribers: N.A.

Programming (taped): G4.

Programming (via satellite): AmericanLife TV Network; Asian Television Network; BBC America; BET J; Bio; Bloomberg Television; Discovery Digital Networks; DMX Music; ESPN Classic Sports; ESPNNews; Fox Movie Channel; Fox Soccer; Fuse; G4; Golf Channel; History Channel International; Independent Film Channel; Lifetime Movie Network; Lime; MTV Networks Digital Suite; National Geographic Channel; NickToons TV; Noggin; Turner Classic Movies; Versus.

#### Digital Pay Service 1

Pay Units: N.A.

Programming (via satellite): Cinemax (multiplexed); Encore (multiplexed); HBO (multiplexed); Showtime (multiplexed); Starz (multiplexed); The Movie Channel (multiplexed).

#### Video-On-Demand: No

#### Pay-Per-View

Barker (delivered digitally); Playboy TV (delivered digitally); Fresh (delivered digitally); Shorteez (delivered digitally).

#### Internet Service

Operational: Yes.

Broadband Service: Mediacom High Speed Internet.

#### Telephone Service

None

Miles of Plant: 49.0 (coaxial); None (fiber optic).

Regional Vice President: Bill Copeland. General Manager: Dale Haney. Regional Technical Operations Director: Alan Freedman. Technical Operations Manager: Jeff Brown. Marketing Director: Will Kuebler. Marketing Manager: Melanie Westerman.

City fee: 3% of basic.

Ownership: Mediacom LLC (MSO).

**MOUNT OLIVET**—Bracken County Cablevision Inc., PO Box 100, 626 Forest Ave, Maysville, KY 41056. Phone: 606-564-9220. Fax: 606-564-4291. E-mail: [jrcraft@maysvilleky.net](mailto:jrcraft@maysvilleky.net). ICA: KY0316.

TV Market Ranking: Outside TV Markets (MOUNT OLIVET). Franchise award date: N.A. Franchise expiration date: N.A. Began: N.A.

Channel capacity: 120 (not 2-way capable). Channels available but not in use: 48.

#### Basic Service

Subscribers: 120.

Programming (received off-air): WCPO-DT (ABC) Cincinnati; WKRC-DT (CBS, CW) Cincinnati; WKYT-DT (CBS, CW) Lexington; WLEX-DT (NBC) Lexington; WLWT-DT (NBC) Cincinnati; WSTR-DT (MNT) Cincinnati; WTVQ-DT (ABC) Lexington; WXIX-DT (FOX) Newport.

Programming (via satellite): TBS Superstation; WGN America.

Fee: \$35.00 installation; \$13.50 monthly.

#### Expanded Basic Service 1

Subscribers: 102.

Programming (via satellite): ABC Family Channel; AMC; Arts & Entertainment; CNN; Country Music TV; C-SPAN; Discovery Channel; ESPN; Fox Sports Net Ohio; MTV; Nickelodeon; QVC; Trinity Broadcasting Network (TBN); Turner Network TV; USA Network; VH1; Weather Channel.

Fee: \$35.00 installation; \$37.30 monthly.

#### Pay Service 1

Pay Units: 6.

Programming (via satellite): HBO.

Fee: \$12.95 monthly.

#### Pay Service 2

Pay Units: 1.

Programming (via satellite): Showtime.

Fee: \$12.95 monthly.

#### Internet Service

Operational: No.

#### Telephone Service

None

Miles of Plant: 20.0 (coaxial); None (fiber optic).

Manager: Ron Beurkley. Chief Technician: Jeff Mason. Program & Marketing Director: Jeff Cracraft. Customer Service Manager: Jean Black.

Ownership: Standard Tobacco Co. Inc. (MSO).

**MOUNT STERLING**—Windjammer Cable, 4400 PGA Blvd, Ste 902, Palm Beach Gardens, FL 33410. Phones: 877-450-5558; 561-775-1208. Fax: 561-775-7811. Web Site: <http://www.windjammercable.com>. Also serves Bethel, Camargo, Carlisle, Clay City, Jeffersonville, Millersburg, Montgomery County, Nicholas County, North Middletown & Sharpsburg. ICA: KY0046.

TV Market Ranking: Below 100 (Bethel, Camargo, Carlisle, Clay City, Jeffersonville, Millersburg, Montgomery County, MOUNT STERLING, Nicholas County, North Middletown, Sharpsburg). Franchise award date: July 1, 1970. Franchise expiration date: N.A. Began: July 15, 1970.

Channel capacity: N.A. Channels available but not in use: N.A.

#### Basic Service

Subscribers: 5,139.

Programming (received off-air): WDKY-DT (FOX) Danville; WKLE-DT (PBS) Lexington; WKYT-DT (CBS, CW) Lexington; WLEX-DT (NBC) Lexington; WLJC-DT (TBN) Beattyville; WTVQ-DT (ABC) Lexington; WUPX-DT (ION) Morehead; WXIX-DT (FOX) Newport.

Programming (via satellite): QVC; WGN America.

Current origins: Educational Access; Public Access.

Fee: \$39.95 installation; \$17.48 monthly.

#### Expanded Basic Service 1

Subscribers: 4,969.

Programming (via satellite): ABC Family Channel; AMC; Animal Planet; Arts & Entertainment; BET Networks; CNBC Inc.; CNN; Comedy Network; C-SPAN; C-SPAN 2; Discovery Channel; Disney Channel; ESPN; ESPN 2; Eternal Word TV Network; Food Network; Fox News Channel; Fox Sports Net Ohio; Fox Sports Net South; FX; Hallmark Channel; Headline News; History Channel; Home Shopping Network (HSN Inc.); INSP; Learning Channel; Lifetime; MTV; Nickelodeon; Oxygen; Product Information Network (PIN); Spike TV; Syfy; TBS Superstation; truTV; Turner Network TV; Univision; USA Network; VH1; Weather Channel.  
 Fee: \$32.87 monthly.

#### Digital Basic Service

Subscribers: N.A.

Programming (via satellite): AmericanLife TV Network; BBC America; Bio; Black Family Channel; Bloomberg Television; Canales N; Discovery Digital Networks; DMX Music; Do-It-Yourself; ESPN Classic Sports; ESPNNews; FiTV; Fox College Sports Atlantic; Fox College Sports Central; Fox College Sports Pacific; Fox Movie Channel; Fox Sports World; Fuse; G4; Gaming Entertainment Television; G4S; Golf Channel; Great American Country (GAC); GSN; History Channel International; i-Lifetv; Independent Film Channel; Lifetime Movie Network; MTV Networks Digital Suite; Music Choice; National Geographic Channel; Nick Too; NickToons TV; Noggin; Outdoor Channel; ShopNBC; SoapNet; Speed Channel; Style Network; Sundance Channel; The Word Network; Toon Disney; Trinity Broad-

casting Network (TBN); Turner Classic Movies; Versus; WE tv.  
 Fee: \$6.00 monthly (each tier).

#### Digital Pay Service 1

Pay Units: 195.

Programming (via satellite): Cinemax (multiplexed).

Fee: \$12.00 monthly.

#### Digital Pay Service 2

Pay Units: 285.

Programming (via satellite): HBO (multiplexed).

Fee: \$12.00 monthly.

#### Digital Pay Service 3

Pay Units: 266.

Programming (via satellite): Encore (multiplexed); Starz (multiplexed).

Fee: \$12.00 monthly.

#### Digital Pay Service 4

Pay Units: 235.

Programming (via satellite): Flix; Showtime (multiplexed); The Movie Channel (multiplexed).

Fee: \$12.00 monthly.

#### Digital Pay Service 5

Pay Units: N.A.

Programming (via satellite): ART America; CCTV-4; Filipino Channel; RAI International; Russian Television Network; TV Asia; TV Japan; TV5, La Television International; Zee TV USA.

Fee: \$15.00 monthly (each).

#### Video-On-Demand: No

#### Pay-Per-View

IN DEMAND (delivered digitally); Playboy TV (delivered digitally); Fresh (delivered digitally); Shorteez (delivered digitally); Hot Choice (delivered digitally); Urban Xtra (delivered digitally); Sports PPV (delivered digitally).

#### Internet Service

Operational: Yes.

Broadband Service: Road Runner.

Fee: \$44.95 monthly.

#### Telephone Service

Analog: Not Operational

Digital: Operational

Fee: \$44.95 monthly

Miles of Plant: 130.0 (coaxial); None (fiber optic). Homes passed: 6,976.

City fee: 4% of gross.

Ownership: Windjammer Communications LLC (MSO).

**MOUNT VERNON**—Charter Communications. Now served by SOMERSET, KY [KY0021]. ICA: KY0260.

**MOZELLE**—Windjammer Cable, 4400 PGA Blvd, Ste 902, Palm Beach Gardens, FL 33410. Phones: 877-450-5558; 561-775-1208. Fax: 561-775-7811. Web Site: <http://www.windjammercable.com>. Also serves Bledsoe & Helton. ICA: KY0261.

TV Market Ranking: Below 100 (Bledsoe, Helton, MOZELLE). Franchise award date: N.A. Franchise expiration date: N.A. Began: N.A.

Channel capacity: 35 (not 2-way capable). Channels available but not in use: 2.

#### Basic Service

Subscribers: 447.

Programming (received off-air): WAGV-DT (IND) Harlan; WBIR-DT (NBC) Knoxville; WCYB-DT (CW, NBC) Bristol; WEMT-DT (FOX) Greeneville; WJHL-DT (CBS) Johnson City; WKHA-DT (PBS) Hazard; WKPT-DT (ABC) Kingsport; WLEX-DT (NBC) Lexington; WTVQ-DT (ABC) Lexington; WYMT-DT (CBS, CW) Hazard.

WPSD-DT (NBC) Paducah; WSIL-DT (ABC) Harrisburg.

Programming (via satellite): Arts & Entertainment HD; BBC America; BET J; Bio; Bloomberg Television; Boomerang; CMT Pure Country; CNN en Espanol; Discovery en Espanol; Discovery HD Theater; Discovery Health Channel; Discovery Kids Channel; Discovery Military Channel; Discovery Planet Green; Do-It-Yourself; ESPN 2 HD; ESPN Classic Sports; ESPN HD; ESPN U; ESPNNews; FiTV; Fox Movie Channel; FSN HD; Gospel Music Channel; Great American Country (GAC); HDNet; HDNet Movies; History Channel HD; History Channel International; HorseRacing TV; ID Investigation Discovery; Lifetime Movie Network; Lifetime Real Women; MTV Hits; MTV Jams; MTV Tres; MTV2; Music Choice; Nick Too; NickToons TV; Noggin; Palladia; Science Channel; Sleuth; Style Network; The N; Toon Disney; Turner Network TV HD; Universal HD; Versus HD; VH1 Classic; VH1 Soul; Weather Channel HD.

#### Digital Pay Service 1

Pay Units: N.A.  
Programming (via satellite): Cinemax (multiplexed); Cinemax HD; Encore (multiplexed); Flix; HBO (multiplexed); HBO HD; Showtime (multiplexed); Starz (multiplexed); Starz HDTV; The Movie Channel (multiplexed).

#### Video-On-Demand: No

#### Pay-Per-View

IN DEMAND (delivered digitally); Penthouse TV (delivered digitally); Ten Clips (delivered digitally); Ten Blue (delivered digitally); Ten Blox (delivered digitally).

#### Internet Service

Operational: Yes.  
Fee: \$40.00 installation; \$31.99 monthly.

#### Telephone Service

Digital: Operational  
Fee: \$24.99 monthly  
Miles of Plant: 65.0 (coaxial); None (fiber optic). Homes passed: 7,600.  
General Manager: Cameron Miller. Technical Operations Manager: Eddie Prior.  
City fee: 3% of gross.  
Ownership: NewWave Communications (MSO).

**NEBO**—Mediacom, 90 Main St, Benton, KY 42025-1132. Phones: 417-875-5560 (Springfield regional office); 270-527-9939. Fax: 270-527-0813. Web Site: <http://www.mediacomcable.com>. Also serves Hopkins County. ICA: KY0146.

TV Market Ranking: 86 (Hopkins County (portions)); Below 100 (NEBO, Hopkins County (portions)). Franchise award date: N.A. Franchise expiration date: N.A. Began: January 1, 1984.  
Channel capacity: N.A. Channels available but not in use: N.A.

#### Basic Service

Subscribers: 366.  
Programming (received off-air): WEHT-DT (ABC) Evansville; WEVV-DT (CBS, MNT) Evansville; WFIE-DT (NBC) Evansville; WKMA-DT (PBS) Madisonville; WTVW-DT (FOX) Evansville.  
Programming (via satellite): ABC Family Channel; CNN; Country Music TV; Discovery Channel; Disney Channel; ESPN; Hallmark Channel; Nickelodeon; QVC; Spike TV; TBS Superstation; Turner Network TV; USA Network; WGN America.  
Fee: \$36.95 installation; \$17.95 monthly.

#### Pay Service 1

Pay Units: 65.  
Programming (via satellite): Cinemax.  
Fee: \$10.50 monthly.

#### Pay Service 2

Pay Units: 53.  
Programming (via satellite): The Movie Channel.

#### Pay Service 3

Pay Units: 110.  
Programming (via satellite): HBO.  
Fee: \$10.50 monthly.

#### Pay Service 4

Pay Units: 73.  
Programming (via satellite): Showtime.  
Fee: \$10.50 monthly.

#### Video-On-Demand: No

#### Internet Service

Operational: No.

#### Telephone Service

None  
Miles of Plant: 32.0 (coaxial); None (fiber optic). Homes passed: 600.  
Regional Vice President: Bill Copeland. General Manager: Dale Haney. Regional Technical Operations Director: Alan Freedman. Technical Operations Manager: Jeff Brown. Marketing Director: Will Kuebler. Marketing Manager: Melanie Westerman.  
City fee: 3% of basic.  
Ownership: Mediacom LLC (MSO).

**NELSON**—Time Warner Cable, 100 Industrial Dr, Owensboro, KY 42301-8711. Phones: 270-852-2000; 270-685-2991. Fax: 270-688-8228. Web Site: <http://www.timewarnercable.com/westernky>. Also serves Central City (unincorporated areas). ICA: KY0262.

TV Market Ranking: Below 100 (Central City (unincorporated areas), NELSON). Franchise award date: N.A. Franchise expiration date: N.A. Began: N.A.

Channel capacity: 36 (not 2-way capable). Channels available but not in use: 13.

#### Basic Service

Subscribers: N.A. Included in Owensboro Programming (received off-air): WBKO-DT (ABC, CW) Bowling Green; WEHT-DT (ABC) Evansville; WEVV-DT (CBS, MNT) Evansville; WFIE-DT (NBC) Evansville; WKGB-DT (PBS) Bowling Green; WTVW-DT (FOX) Evansville.  
Programming (via satellite): ABC Family Channel; Arts & Entertainment; CNN; Country Music TV; Discovery Channel; Disney Channel; ESPN; History Channel; Learning Channel; Nickelodeon; Spike TV; TBS Superstation; Trinity Broadcasting Network (TBN); Turner Network TV; USA Network; WGN America.  
Fee: \$39.95 installation; \$36.65 monthly.

#### Digital Basic Service

Subscribers: N.A.  
Programming (via satellite): BBC America; Bloomberg Television; Discovery Digital Networks; ESPN Classic Sports; ESPNNews; FiTV; Fox Movie Channel; Fox Soccer; G4; Golf Channel; GSN; i-LifeTV; Music Choice; NickToons TV; Noggin; Outdoor Channel; Versus; WE tv.  
Fee: \$12.95 monthly.

#### Digital Pay Service 1

Pay Units: N.A.  
Programming (via satellite): Cinemax (multiplexed); Encore (multiplexed); HBO (multiplexed); Showtime (multiplexed); Starz (multiplexed); The Movie Channel (multiplexed).  
Fee: \$15.95 monthly (each).

#### Video-On-Demand: No

#### Pay-Per-View

IN DEMAND (delivered digitally); Playboy TV (delivered digitally); Club Jenna (delivered digitally); Fresh (delivered digitally).

#### Internet Service

Operational: No.

#### Telephone Service

None  
Miles of Plant: 6.0 (coaxial); None (fiber optic). Homes passed included in Owensboro General Manager: Chris Poynter. Marketing Manager: Doug Rodgers. Technical Operations Director: Don Collins.  
Ownership: Time Warner Cable (MSO).

**NEW ALBANY**—Insight Communications. Now served by LOUISVILLE, KY [KY0001]. ICA: IN0019.

**NEW HAVEN**—Adelphia Communications. Now served by LEBANON, KY [KY0049]. ICA: KY0137.

**NEWPORT**—Insight Communications. Now served by COVINGTON, KY [KY0002]. ICA: KY0264.

**NICHOLASVILLE**—Time Warner Cable, 1615 Foxhaven Dr, Richmond, KY 40475. Phones: 859-626-4800; 859-624-9666. Fax: 859-624-0060. Web Site: <http://www.timewarnercable.com>. Also serves Jessamine County & Wilmore. ICA: KY0036.  
TV Market Ranking: Below 100 (Jessamine County, NICHOLASVILLE, Wilmore). Franchise award date: May 1, 1972. Franchise expiration date: N.A. Began: June 1, 1972. Channel capacity: N.A. Channels available but not in use: N.A.

#### Basic Service

Subscribers: 6,160.  
Programming (received off-air): WDKY-DT (FOX) Danville; WKLE-DT (PBS) Lexington; WKMU-DT (PBS) Murray; WKYT-DT (CBS, CW) Lexington; WLEX-DT (NBC) Lexington; WTVQ-DT (ABC) Lexington; WUPX-DT (ION) Morehead; 1 FM.  
Programming (via satellite): Learning Channel; QVC; WGN America.  
Fee: \$39.95 installation; \$11.79 monthly; \$25.00 additional installation.

#### Expanded Basic Service 1

Subscribers: 5,829.  
Programming (via satellite): ABC Family Channel; AMC; Animal Planet; Arts & Entertainment; BET Networks; Bravo; Cartoon Network; CNBC Inc.; CNN; Comedy Central; Country Music TV; C-SPAN; C-SPAN 2; Discovery Channel; Disney Channel; E! Entertainment Television; ESPN; ESPN 2; Eternal Word TV Network; Food Network; Fox News Channel; Fox Sports Net Ohio; Fox Sports Net South; FX; Hallmark Channel; Headline News; HGTV; History Channel; Home Shopping Network (HSN Inc.); INSP; Learning Channel; Lifetime; MSNBC; MTV; Nickelodeon; Oxygen; Product Information Network (PIN); ShopNBC; Spike TV; Syfy; TBS Superstation; Travel Channel; Trinity Broadcasting Network (TBN); truTV; Turner Network TV; TV Guide Network; TV Land; Univision; USA Network; VH1; Weather Channel.  
Fee: \$36.71 monthly.

#### Digital Basic Service

Subscribers: N.A.  
Programming (received off-air): WDKY-DT (FOX) Danville; WKLE-DT (PBS) Lexington; WKYT-DT (CBS, CW) Lexington.  
Programming (via satellite): American-Life TV Network; BBC America; BET J; Bio; Bloomberg Television; Boomerang; Canales N; CBS College Sports Network; CMT Pure Country; C-SPAN 3; Current; Daystar TV Network; Discovery Digital Networks; Discovery HD Theater; Do-It-Yourself; Encore (multiplexed); ESPN 2 HD; ESPN Classic Sports; ESPN HD; ESPN U; ESPNNews; FamilyNet; Fine Living; Flix;

Fox College Sports Atlantic; Fox College Sports Central; Fox College Sports Pacific; Fox Movie Channel; Fox Reality Channel; Fox Soccer; Fuel TV; Fuse; G4; GAS; Golf Channel; Gospel Music Channel; Great American Country (GAC); GSN; HDNet; HDNet Movies; History Channel International; i-LifeTV; Independent Film Channel; Lifetime Movie Network; LOGO; MTV Networks Digital Suite; Music Choice; National Geographic Channel; NBA TV; Nick Too; NickToons TV; Noggin; Outdoor Channel; Ovation; ReelzChannel; Sleuth; SoapNet; Speed Channel; Style Network; Sundance Channel; Tennis Channel; The Sportsman Channel; The Word Network; Toon Disney; Turner Classic Movies; Turner Network TV HD; TVG Network; Universal HD; Versus; WE tv.  
Fee: \$6.00 monthly (each tier).

#### Digital Pay Service 1

Pay Units: N.A.  
Programming (via satellite): Arabic Channel; CCTV-4; Cinemax (multiplexed); Cinemax HD; Filipino Channel; HBO (multiplexed); HBO HD; RAI International; Russian Television Network; Showtime (multiplexed); Showtime HD; Starz (multiplexed); Starz HDTV; The Movie Channel (multiplexed); TV Asia; TV Japan; TV5; La Television International; Zhong Tian Channel.  
Fee: \$12.00 monthly (HBO, Cinemax, Showtime/TMC or Starz), \$15.00 monthly (CCTV, TV Asia, TV 5, Filipino, RAI or ART, TV Russia or TV Japan).

#### Video-On-Demand: No

#### Pay-Per-View

IN DEMAND (delivered digitally); Playboy TV (delivered digitally); Fresh (delivered digitally); Hot Choice (delivered digitally); Sports PPV (delivered digitally).

#### Internet Service

Operational: Yes.  
Broadband Service: Road Runner.  
Fee: \$44.95 monthly.

#### Telephone Service

Digital: Operational  
Fee: \$44.95 monthly  
Miles of Plant: 128.0 (coaxial); None (fiber optic). Homes passed: 8,058.  
General Manager: Robert Trott. Technical Operations Manager: Dennis Lester. Marketing Director: Betrina Morse. Government & Public Affairs Manager: Carla Deaton. Office Manager: Laverne Farris.  
City fee: 4% of gross.  
Ownership: Time Warner Cable (MSO).

**NORTH MIDDLETOWN**—Now served by GEORGETOWN, KY [KY0044]. ICA: KY0169.

**NORTONVILLE**—Mediacom, 90 Main St, Benton, KY 42025-1132. Phones: 417-875-5560 (Springfield regional office); 270-527-9939. Fax: 270-527-0813. Web Site: <http://www.mediacomcable.com>. Also serves Christian County, Crofton & Hopkins County (portions). ICA: KY0097.

TV Market Ranking: Below 100 (Christian County (portions), Crofton, Hopkins County (portions), NORTONVILLE); Outside TV Markets (Christian County (portions)). Franchise award date: N.A. Franchise expiration date: N.A. Began: May 1, 1993.

Channel capacity: N.A. Channels available but not in use: N.A.

#### Basic Service

Subscribers: 1,162.  
Programming (received off-air): KFVS-DT (CBS, CW) Cape Girardeau; WAZE-LP (CW) Evansville; WDKA-DT (MNT) Paducah; WEHT-DT (ABC) Evansville; WEVV-DT

### Internet Service

Operational: No.

### Telephone Service

None

Miles of Plant: 23.0 (coaxial); None (fiber optic). Homes passed included in Owensboro General Manager: Timothy Evard. Operations Director: Belinda Graham. Engineering Director: Mike Earehart. Finance & Accounting Director: Cindy Earehart. Ownership: Windjammer Communications LLC (MSO).

**PRESTONSBURG**—Suddenlink Communications, Teays Valley Rd., Scott Depot, WV 25560. Phone: 304-757-8001. Fax: 304-757-5807. Web Site: <http://www.suddenlink.com>. ICA: KY0273.

TV Market Ranking: Below 100 (PRESTONSBURG). Franchise award date: N.A. Franchise expiration date: N.A. Began: May 1, 1951.

Channel capacity: N.A. Channels available but not in use: N.A.

### Basic Service

Subscribers: 3,000.

Programming (received off-air): WCHS-DT (ABC) Charleston; WKPI-DT (PBS) Pikeville; WLPX-DT (ION) Charleston; WOWK-DT (CBS) Huntington; WPBY-DT (PBS) Huntington; WQCW-DT (CW) Portsmouth; WSAZ-DT (MNT, NBC) Huntington; WTSF-DT (IND) Ashland; WVAH-DT (FOX) Charleston; WYMT-DT (CBS, CW) Hazard.

Programming (via satellite): C-SPAN; C-SPAN 2; Do-It-Yourself; Home Shopping Network (HSN Inc.); QVC; ShopNBC; TV Guide Network; WGN America.

Fee: \$25.00 installation; \$9.00 monthly.

### Expanded Basic Service 1

Subscribers: N.A.

Programming (via satellite): ABC Family Channel; AMC; Animal Planet; Arts & Entertainment; BET Networks; Bravo; Cartoon Network; CNBC Inc.; CNN; Comedy Central; Country Music TV; Discovery Channel; Disney Channel; E! Entertainment Television; ESPN; ESPN 2; ESPN Classic Sports; Food Network; Fox News Channel; Fox Sports Net Ohio; FX; G4; Golf Channel; GSN; Hallmark Channel; Headline News; HGTV; History Channel; INSP; Learning Channel; Lifetime; MSNBC; MTV; National Geographic Channel; Nickelodeon; Outdoor Channel; Oxygen; SoapNet; Speed Channel; Spike TV; Syfy; TBS Superstation; Toon Disney; Travel Channel; Trinity Broadcasting Network (TBN); truTV; Turner Classic Movies; Turner Network TV; TV Land; USA Network; Versus; VH1; WE tv; Weather Channel.

### Digital Basic Service

Subscribers: N.A.

Programming (via satellite): BBC America; Bio; Bloomberg Television; Discovery Digital Networks; Discovery HD Theater; ESPN; ESPN2; Fox College Sports Atlantic; Fox College Sports Central; Fox College Sports Pacific; Fox Movie Channel; Fox Soccer; Fox Sports en Espanol; Fuel TV; Fuse; G4S; Great American Country (GAC); History Channel International; Independent Film Channel; Lifetime Movie Network; MTV Networks Digital Suite; Music Choice; NFL Network; Nick Too; NickToons TV; Noggin; Science Television; Sundance Channel; TVG Network.

### Pay Service 1

Pay Units: 80.

Programming (via satellite): Encore (multiplexed); Flix; Showtime (multiplexed); The Movie Channel (multiplexed). Fee: \$20.00 installation; \$10.00 monthly (Cinemax), \$11.00 monthly (HBO).

### Digital Pay Service 1

Pay Units: N.A.

Programming (via satellite): Cinemax (multiplexed); HBO (multiplexed); HBO; Showtime; Starz.

### Video-On-Demand: Yes

### Pay-Per-View

Playboy TV (delivered digitally); Fresh (delivered digitally); Shorteez (delivered digitally).

### Internet Service

Operational: Yes. Began: March 1, 2003.

Broadband Service: Cebiridge High Speed Cable Internet.

Fee: \$49.99 installation; \$29.95 monthly.

### Telephone Service

Digital: Operational

Fee: \$29.95 monthly

Miles of Plant: 29.0 (coaxial); None (fiber optic).

Vice President: David Bach. Marketing Manager: Kenny Phillips. Technical Operations Manager: Dave Andrews.

City fee: 3% of gross.

Ownership: Cequel Communications LLC (MSO).

**PRINCETON**—Mediacom. Now served by MARION, KY [KY0071]. ICA: KY0274.

**PROVIDENCE**—Insight Communications, 504 E Main St, Providence, KY 42450. Phone: 270-667-5545. Web Site: <http://www.insight-com.com>. Also serves Webster County (southern portion). ICA: KY0074.

TV Market Ranking: 86 (Webster County (southern portion) (portions)); Below 100 (PROVIDENCE, Webster County (southern portion) (portions)). Franchise award date: N.A. Franchise expiration date: N.A. Began: December 1, 1967.

Channel capacity: 42 (not 2-way capable). Channels available but not in use: N.A.

### Basic Service

Subscribers: 1,412.

Programming (received off-air): WAZE-DT (CW) Madisonville; WEHT-DT (ABC) Evansville; WEVV-DT (CBS, MNT) Evansville; WFIE-DT (NBC) Evansville; WKMA-DT (PBS) Madisonville; WNIN-DT (PBS) Evansville; WPSD-DT (NBC) Paducah; WTVW-DT (FOX) Evansville; alband FM. Programming (via satellite): Discovery Channel; QVC; TBS Superstation; WGN America.

Fee: \$35.00 installation; \$13.69 monthly; \$2.00 converter.

### Expanded Basic Service 1

Subscribers: N.A.

Programming (via satellite): ABC Family Channel; AMC; Animal Planet; Arts & Entertainment; BET Networks; CNBC Inc.; CNN; C-SPAN; Disney Channel; ESPN; ESPN 2; Fox News Channel; FX; Headline News; Learning Channel; Lifetime; MoviePlex; MTV; Nickelodeon; Spike TV; Turner Network TV; USA Network; Weather Channel.

Fee: \$21.45 monthly.

### Digital Basic Service

Subscribers: N.A.

Programming (via satellite): BBC America; Bloomberg Television; Discovery Health Channel; Discovery Kids Channel; Discovery Military Channel; Discovery

## SATELLITE WEEK

Covering international news on space communications policy, regulation, technology and business

**FREE 30-DAY TRIAL**—call 800-771-9202 or visit [www.warren-news.com](http://www.warren-news.com)

Planet Green; FitTV; Fox Movie Channel; Fox Soccer; ID Investigation Discovery; i-Lifetv; Independent Film Channel; National Geographic Channel; Outdoor Channel; Science Channel; SoapNet; Speed Channel; Trinity Broadcasting Network (TBN); Turner Classic Movies.

### Digital Pay Service 1

Pay Units: N.A.

Programming (via satellite): Cinemax (multiplexed); Encore (multiplexed); HBO (multiplexed); Showtime (multiplexed); Starz; The Movie Channel.

### Video-On-Demand: No

### Pay-Per-View

Playboy TV (delivered digitally); Fresh (delivered digitally).

### Internet Service

Operational: No.

### Telephone Service

None

Miles of Plant: 44.0 (coaxial); None (fiber optic). Total homes in franchised area: 2,600. District Vice President: Lanae Juffer. Technical Operations Manager: Don Baumholser. Customer Service Manager: Kyle Hamilton. Ownership: Insight Communications Co. (MSO).

**RED BOILING SPRINGS**—Celina Cable.

Now served by SCOTTSVILLE, KY [KY0073]. ICA: TN0114.

**RICHMOND**—Time Warner Cable, 1615 Foxhaven Dr, Richmond, KY 40475. Phone: 859-626-4800; 859-624-9666. Fax: 859-624-0060. Web Site: <http://www.timewarnercable.com/Central KY/>. Also serves Berea, Clark County, Kingston, Kirksville, Madison County, Waco, White Hall & Winchester. ICA: KY0008.

TV Market Ranking: Below 100 (Berea, Clark County, Kingston, Kirksville, Madison County, RICHMOND, Waco, White Hall, Winchester). Franchise award date: N.A. Franchise expiration date: N.A. Began: January 28, 1965.

Channel capacity: N.A. Channels available but not in use: N.A.

### Basic Service

Subscribers: 21,262.

Programming (received off-air): WDKY-DT (FOX) Danville; WKLE-DT (PBS) Lexington; WKYT-DT (CBS, CW) Lexington; WLEX-DT (NBC) Lexington; WLJC-DT (TBN) Beattyville; WTVQ-DT (ABC) Lexington; WUPX-DT (ION) Morehead.

Programming (via satellite): QVC; WGN America.

Current originations: Government Access; Educational Access; Public Access; Public Access.

Fee: \$39.95 installation; \$16.37 monthly; \$14.95 additional installation.

### Expanded Basic Service 1

Subscribers: 20,479.

Programming (via satellite): ABC Family Channel; AMC; Animal Planet; Arts & Entertainment; BET Networks; Bravo; Cartoon Network; CNBC Inc.; CNN; Comedy Central; Country Music TV; C-SPAN; C-SPAN 2; Discovery Channel; Disney Channel; E! Enter-

tainment Television; ESPN; ESPN 2; Eternal Word TV Network; Food Network; Fox News Channel; Fox Sports Net Ohio; Fox Sports Net South; FX; Hallmark Channel; Headline News; HGTV; History Channel; Home Shopping Network (HSN Inc.); INSP; Learning Channel; Lifetime; MSNBC; MTV; Nickelodeon; Oxygen; Product Information Network (PIN); ShopNBC; Spike TV; Syfy; TBS Superstation; Travel Channel; Trinity Broadcasting Network (TBN); truTV; Turner Network TV; TV Guide Network; TV Land; Univision; USA Network; VH1; Weather Channel. Fee: \$33.98 monthly.

### Digital Basic Service

Subscribers: N.A.

Programming (via satellite): AmericanLife TV Network; BBC America; Bio; Black Family Channel; Bloomberg Television; Canales N; Discovery Digital Networks; DMX Music; Do-It-Yourself; ESPN Classic Sports; ESPN2; FitTV; Fox College Sports Atlantic; Fox College Sports Central; Fox College Sports Pacific; Fox Movie Channel; Fox Sports World; Fuse; G4; Gaming Entertainment Television; G4S; Golf Channel; Great American Country (GAC); GSN; History Channel International; i-Lifetv; Independent Film Channel; Lifetime Movie Network; MTV Networks Digital Suite; Music Choice; National Geographic Channel; Nick Too; NickToons TV; Noggin; Outdoor Channel; SoapNet; Speed Channel; Style Network; Sundance Channel; The Word Network; Toon Disney; Turner Classic Movies; Versus; WE tv. Fee: \$6.00 monthly (each tier).

### Digital Pay Service 1

Pay Units: 1,656.

Programming (via satellite): Cinemax (multiplexed). Fee: \$12.00 monthly.

### Digital Pay Service 2

Pay Units: 2,165.

Programming (via satellite): HBO (multiplexed). Fee: \$12.00 monthly.

### Digital Pay Service 3

Pay Units: 1,348.

Programming (via satellite): Flix; Showtime (multiplexed); The Movie Channel (multiplexed). Fee: \$12.00 monthly.

### Digital Pay Service 4

Pay Units: 1,199.

Programming (via satellite): Encore (multiplexed); Starz (multiplexed). Fee: \$12.00 monthly.

### Digital Pay Service 5

Pay Units: 766.

Programming (via satellite): ART America; CCTV-4; Filipino Channel; RAI International; Russian Television Network; TV Asia; TV Japan; TV5; La Television International; Zee TV USA; Zhong Tian Channel. Fee: \$15.00 monthly (each).

### Video-On-Demand: Yes

### Pay-Per-View

IN DEMAND (delivered digitally); Playboy TV (delivered digitally); Fresh (delivered digitally); Shorteez (delivered digitally); Hot

Choice (delivered digitally); Urban Xtra (delivered digitally); Sports PPV (delivered digitally).

#### Internet Service

Operational: Yes.  
Broadband Service: Road Runner.  
Fee: \$44.95 monthly.

#### Telephone Service

Digital: Operational  
Fee: \$44.95 monthly  
Miles of Plant: 688.0 (coaxial); None (fiber optic). Homes passed: 24,707.  
General Manager: Robert Trott. Technical Operations Manager: Dennis Lester. Marketing Director: Betrina Morse. Government & Public Affairs Manager: Carla Deaton. Office Manager: Laverne Farris.  
City fee: 3% of gross.  
Ownership: Time Warner Cable (MSO).

**ROCHESTER**—Windjammer Cable, 4400 PGA Blvd, Ste 902, Palm Beach Gardens, FL 33410. Phones: 877-450-5558; 561-775-7811. Fax: 561-775-7811. Web Site: <http://www.windjammercable.com>. ICA: KY0309.  
TV Market Ranking: Below 100 (ROCHESTER). Franchise award date: N.A. Franchise expiration date: N.A. Began: N.A.

Channel capacity: N.A. Channels available but not in use: N.A.

#### Basic Service

Subscribers: 38.  
Programming (received off-air): WBKO-DT (ABC, CW) Bowling Green; WEHT-DT (ABC) Evansville; WEVV-DT (CBS, MNT) Evansville; WFIE-DT (NBC) Evansville; WKGB-DT (PBS) Bowling Green; WTVW-DT (FOX) Evansville.  
Programming (via satellite): ABC Family Channel; Animal Planet; Arts & Entertainment; CNN; Country Music TV; Discovery Channel; ESPN; ESPN 2; History Channel; Learning Channel; Nickelodeon; Spike TV; TBS Superstation; Travel Channel; Trinity Broadcasting Network (TBN); Turner Network TV; USA Network; WGN America.  
Fee: \$39.95 installation; \$36.65 monthly.

#### Digital Basic Service

Subscribers: N.A.  
Programming (via satellite): AmericanLife TV Network; BBC America; Bloomberg Television; Discovery Health Channel; Discovery Kids Channel; ESPN Classic Sports; ESPNNews; FiTV; Fox Sports World; G4; Golf Channel; GSN; INSP; Music Choice; Noggin; Outdoor Channel; Science Channel; Versus; WVE tv.  
Fee: \$12.95 monthly.

#### Digital Pay Service 1

Pay Units: N.A.  
Programming (via satellite): Cinemax (multiplexed); Encore (multiplexed); HBO (multiplexed); Showtime (multiplexed).  
Fee: \$15.95 monthly (each).

#### Video-On-Demand: No

#### Pay-Per-View

Club Jenna (delivered digitally); Fresh (delivered digitally); Playboy TV (delivered digitally).

#### Internet Service

Operational: No.

#### Telephone Service

None  
Miles of Plant: 7.0 (coaxial); None (fiber optic). Homes passed: 65.  
Ownership: Windjammer Communications LLC (MSO).

**ROUGH RIVER DAM**—Mediacom. Now served by CANEYVILLE, KY [KY0291]. ICA: KY0276.

**RUSSELL COUNTY (unincorporated areas)**—Mediacom, 90 Main St, Benton, KY 42025-1132. Phones: 417-875-5560 (Springfield regional office); 270-527-9939. Fax: 270-527-0813. Web Site: <http://www.mediacomcable.com>. Also serves Casey County (southern portion), Jamestown & Windsor. ICA: KY0114.

TV Market Ranking: Below 100 (Casey County (southern portion), Jamestown, RUSSELL COUNTY (UNINCORPORATED AREAS), Windsor). Franchise award date: April 1, 1988. Franchise expiration date: N.A. Began: May 1, 1989.

Channel capacity: N.A. Channels available but not in use: N.A.

#### Basic Service

Subscribers: 632.  
Programming (received off-air): WBIR-DT (NBC) Knoxville; WBKO-DT (ABC, CW) Bowling Green; WDKY-DT (FOX) Danville; WHAS-DT (ABC) Louisville; WKSO-DT (PBS) Somerset; WKYT-DT (CBS, CW) Lexington; WLEX-DT (NBC) Lexington; WMYT-DT (MNT) Rock Hill; WTVQ-DT (ABC) Lexington.  
Programming (via satellite): ABC Family Channel; AMC; Animal Planet; Arts & Entertainment; Cartoon Network; CNBC Inc.; CNN; Comedy Central; Country Music TV; C-SPAN 2; Discovery Channel; Disney Channel; E! Entertainment Television; ESPN; ESPN 2; Food Network; Fox News Channel; Fox Sports Net Midwest; FX; Great American Country (GAC); Headline News; HGTV; History Channel; Home Shopping Network (HSN Inc.); INSP; Learning Channel; Lifetime; MSNBC; MTV; National Geographic Channel; Nickelodeon; Outdoor Channel; QVC; Speed Channel; Spike TV; Syfy; TBS Superstation; Travel Channel; Trinity Broadcasting Network (TBN); Turner Network TV; TV Land; USA Network; VH1; Weather Channel; WGN America.  
Fee: \$29.95 installation; \$24.95 monthly; \$3.95 converter.

#### Pay Service 1

Pay Units: 54.  
Programming (via satellite): Cinemax.  
Fee: \$9.00 monthly.

#### Pay Service 2

Pay Units: 47.  
Programming (via satellite): HBO.  
Fee: \$10.00 monthly.

#### Pay Service 3

Pay Units: N.A.  
Programming (via satellite): Encore; Starz.

#### Video-On-Demand: No

#### Internet Service

Operational: No.

#### Telephone Service

None  
Miles of Plant: 70.0 (coaxial); None (fiber optic). Homes passed: 1,050. Total homes in franchised area: 1,050.

Regional Vice President: Bill Copeland. General Manager: Dale Haney. Regional Technical Operations Director: Alan Freedman. Technical Operations Manager: Jeff Brown. Marketing Director: Will Kuebler. Marketing Manager: Melanie Westernman.  
Franchise fee: 5% of gross.  
Ownership: Mediacom LLC (MSO).

**RUSSELL SPRINGS**—Duo County Telecom, PO Box 80, 2150 N Main St, Jamestown, KY 42629. Phone: 270-343-3131. Fax: 270-343-3800. E-mail: [duotel@duo-county.com](mailto:duotel@duo-county.com). Web Site: <http://www.duo-county.com>. Also serves Jamestown (portions) & Russell County. ICA: KY0243.

TV Market Ranking: Below 100 (Jamestown (portions), Russell County, RUSSELL SPRINGS). Franchise award date: February 23, 1988. Franchise expiration date: N.A. Began: January 10, 1971.

Channel capacity: N.A. Channels available but not in use: N.A.

#### Basic Service

Subscribers: 2,950.  
Programming (received off-air): WAVE-DT (NBC) Louisville; WBKI-DT (CW) Campbellsville; WBKO-DT (ABC, CW) Bowling Green; WDKY-DT (FOX) Danville; WDRB-DT (FOX) Louisville; WHAS-DT (ABC) Louisville; WKRN-DT (ABC) Nashville; WKYT-DT (CBS, CW) Lexington; WLEX-DT (NBC) Lexington; WLKY-DT (CBS) Louisville; WSMV-DT (NBC, TMO) Nashville; WTVF-DT (CBS) Nashville; WTVQ-DT (ABC) Lexington; 3 FMs.  
Programming (via satellite): AMC; Headline News; Home Shopping Network (HSN Inc.); QVC; WGN America.  
Current origins: Public Access.  
Fee: \$20.00 installation; \$23.80 monthly; \$15.00 additional installation.

#### Expanded Basic Service 1

Subscribers: 2,518.  
Programming (via satellite): ABC Family Channel; Animal Planet; Arts & Entertainment; BET Networks; Boomerang; Cartoon Network; CNBC Inc.; CNN; Comedy Central; Country Music TV; C-SPAN; Discovery Channel; Discovery Health Channel; Disney Channel; E! Entertainment Television; ESPN; ESPN 2; ESPN Classic Sports; Food Network; Fox News Channel; Fox Sports Net South; FX; G4; Gospel Music Channel; HGTV; History Channel; ION Television; Learning Channel; Lifetime; Lifetime Movie Network; Local Cable Weather; MTV; Nickelodeon; Oxygen; RFD-TV; Spike TV; Syfy; Travel Channel; Trinity Broadcasting Network (TBN); truTV; Turner Network TV; TV Land; USA Network; VH1; Weather Channel.  
Fee: \$21.15 monthly.

#### Digital Basic Service

Subscribers: 450.  
Programming (via satellite): Bloomberg Television; C-SPAN 2; Do-It-Yourself; ESPNNews; Golf Channel; Hallmark Channel; Lifetime Real Women; MSNBC; Music Choice; Outdoor Channel; SoapNet; Speed Channel; Turner Classic Movies; Versus.  
Fee: \$8.95 monthly.

#### Digital Pay Service 1

Pay Units: N.A.  
Programming (via satellite): Cinemax (multiplexed); Flix; HBO (multiplexed); Showtime; Sundance Channel; The Movie Channel.  
Fee: \$12.95 monthly (Cinemax, Showtime/TMC/Flix/Sundance or Starz/Encore), \$13.95 monthly (HBO).

#### Video-On-Demand: No

#### Pay-Per-View

Indemand (delivered digitally). Fee: \$3.95-\$49.95, Addressable: Yes.

#### Internet Service

Operational: Yes.  
Broadband Service: In-house.  
Fee: \$21.95 monthly; \$40.00 modem purchase.

#### Telephone Service

None  
Miles of Plant: 127.0 (coaxial); None (fiber optic). Homes passed: 5,000.  
Vice President, Operations: Mark Henry. Marketing Director: Eric West.  
Ownership: Duo County Telephone Cooperative (MSO).

**RUSSELLVILLE**—Suddenlink Communications, 12444 Powerscourt Dr, Saint Louis, MO 63131-3660. Phones: 800-999-6845 (Customer service); 314-965-2020. Fax: 903-561-5485. Web Site: <http://www.suddenlink.com>. Also serves Auburn & Logan County. ICA: KY0032.

TV Market Ranking: Below 100 (Auburn, Logan County, RUSSELLVILLE). Franchise award date: March 27, 1986. Franchise expiration date: N.A. Began: April 1, 1980.  
Channel capacity: N.A. Channels available but not in use: N.A.

#### Basic Service

Subscribers: 2,849.  
Programming (received off-air): WBKO-DT (ABC, CW) Bowling Green; WKLE-DT (PBS) Lexington; WKYU-DT (PBS) Bowling Green; WNAB-DT (CW) Nashville; WKYD-DT (CBS, NBC) Bowling Green; WNPT-DT (PBS) Nashville; WNPX-TV (ION) Cookeville; WPGD-DT (IND) Hendersonville; WSMV-DT (NBC, TMO) Nashville; WTVF-DT (CBS) Nashville; WUXP-DT (MNT) Nashville; WZTV-DT (FOX) Nashville.  
Programming (via satellite): TV Guide Network; WGN America.  
Fee: \$26.00 installation; \$17.95 monthly.

#### Expanded Basic Service 1

Subscribers: 2,762.  
Programming (via satellite): ABC Family Channel; AMC; Animal Planet; Arts & Entertainment; BET Networks; Cartoon Network; CNBC Inc.; CNN; Country Music TV; C-SPAN; Discovery Channel; Disney Channel; E! Entertainment Television; ESPN; ESPN 2; ESPN Classic Sports; Food Network; Fox News Channel; FX; Headline News; HGTV; History Channel; Home Shopping Network (HSN Inc.); Learning Channel; Lifetime; MTV; Nickelodeon; QVC; Spike TV; Syfy; TBS Superstation; Turner Classic Movies; Turner Network TV; TV Land; USA Network; VH1; Weather Channel.  
Fee: \$22.00 monthly.

#### Digital Basic Service

Subscribers: N.A.  
Programming (via satellite): BBC America; Bio; Bloomberg Television; Country Music TV; Discovery Digital Networks; ESPNNews; Fox Movie Channel; Fox Soccer; Fuse; G4; GAS; Golf Channel; GSN; History Channel International; Independent Film Channel; Lifetime Movie Network; MTV Networks Digital Suite; National Geographic Channel; Nickelodeon; Noggin; Outdoor Channel; Speed Channel; Style Network; Toon Disney; Trinity Broadcasting Network (TBN); Versus; WVE tv.  
Fee: \$12.95 monthly.

#### Digital Pay Service 1

Pay Units: N.A.  
Programming (via satellite): Cinemax (multiplexed); Encore (multiplexed); HBO (multiplexed); Showtime (multiplexed); Starz (multiplexed); The Movie Channel (multiplexed).  
Fee: \$7.95 monthly (Starz & Encore), \$18.95 monthly (Cinemax, Showtime or TMC), \$20.95 monthly (HBO).

#### Video-On-Demand: No

#### Pay-Per-View

IN DEMAND (delivered digitally); Playboy TV (delivered digitally); Fresh (delivered digitally).

#### Internet Service

Operational: Yes. Began: March 10, 2004.  
Broadband Service: Cbridge High Speed Cable Internet.  
Fee: \$49.95 installation; \$26.95 monthly.

TELEVISION & CABLE

# Factbook 2017

CABLE VOLUME 1

The Authoritative Reference for the Television, Cable and Electronics Industries

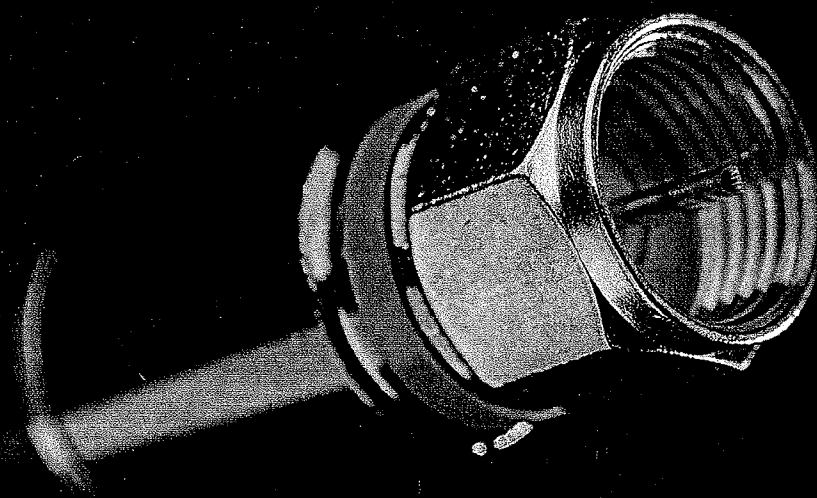

## Digital Pay Service 1

Pay Units: N.A.  
Programming (via satellite): Cinemax (multiplexed); Flix; HBO (multiplexed); Showtime (multiplexed); Starz (multiplexed); Starz Encore (multiplexed); The Movie Channel (multiplexed); WAM! America's Kidz Network.

## Video-On-Demand: No

## Pay-Per-View

IN DEMAND (delivered digitally); Hot Choice (delivered digitally); Playboy TV (delivered digitally); Fresh (delivered digitally); Short-ez (delivered digitally).

## Internet Service

Operational: No.

## Telephone Service

None

Miles of Plant: 116.0 (coaxial); None (fiber optic). Homes passed: 4,270.

President: James Rigas.

Ownership: Zito Media (MSO).

**BLAINE**—Formerly served by Lycorn Communications. No longer in operation. ICA: KY0302.

**BLOOMFIELD**—Formerly served by Insight Communications. No longer in operation. ICA: KY0160.

**BONNYMAN**—TVS Cable, PO Box 1410, Hindman, KY 41822-1410. Phones: 606-946-2600; 606-633-0778; 606-785-3450. Fax: 606-785-3110. E-mail: tvs@tvscable.com. Web Site: <http://www.tvscable.com>. Also serves Browns Fork, Chavies, Grapevine & Typo. ICA: KY0201.

TV Market Ranking: Below 100 (BONNYMAN, Browns Fork, Chavies, Grapevine, Typo). Channel capacity: N.A. Channels available but not in use: N.A.

## Basic Service

Subscribers: 578. Commercial subscribers: 42.

Fee: \$50.00 installation; \$23.50 monthly.

Vice President & General Manager: William K. Grigsby.

Ownership: TV Service Inc. (MSO).

**BOONEVILLE**—Peoples Telecom, 1080 Main St South, McKee, KY 40447. Phones: 606-593-5000; 606-287-7101. E-mail: prtccs@prtccnet.org. Web Site: <http://www.prtccnet.org>. Also serves Owensley County (portions). ICA: KY0328.

TV Market Ranking: Below 100 (BOONEVILLE).

Channel capacity: N.A. Channels available but not in use: N.A.

## Basic Service

Subscribers: N.A.

Programming (received off-air): WBKI-TV (CW, IND, Movies) Campbellsville; WDKY-TV (FOX) Danville; WKLE (PBS) Lexington; WKYT-TV (CBS, CW) Lexington; WLEX-TV (MeTV, NBC) Lexington; WLJC-TV (TBN) Beattyville; WTVQ-DT (ABC, Antenna TV, Laff, MNT) Lexington; WUPX-TV (ION) Morehead; WYMT-TV (CBS, CW) Hazard. Programming (via satellite): WGN-TV (IND) Chicago.

## Expanded Basic Service 1

Subscribers: N.A.

Programming (via satellite): A&E; Animal Planet; Cartoon Network; CMT; CNN; Discovery Channel; Disney Channel; ESPN; ESPN2; Fox News Channel; FOX Sports Ohio/Sports Time Ohio; Freeform; FX; HGTV; History; Lifetime; Nickelodeon; QVC; Spike TV; TBS; The Weather Channel; TLC; TNT; TV Land; USA Network; VH1.

## Digital Basic Service

Subscribers: N.A.

Programming (via satellite): BBC America; Bloomberg Television; Bravo; CMT; Destination America; Discovery Kids Channel; Discovery Life Channel; Disney XD; DMX Music; ESPN Classic; ESPN2; ESPNNews; Fox Sports 1; Fuse; FXM; FYI; Golf Channel; HGTV; History; History International; Investigation Discovery; LMN; MTV Classic; MTV Hits; MTV2; Nick Jr.; Nicktoons; Outdoor Channel; Ovation; OWN: Oprah Winfrey Network; RFD-TV; Science Channel; Sprout; TeenNick; Trinity Broadcasting Network (TBN); Turner Classic Movies; VH1 Soul.

## Digital Pay Service 1

Pay Units: N.A.

Programming (via satellite): Cinemax (multiplexed); Flix; HBO (multiplexed); Showtime (multiplexed); Starz (multiplexed); Starz Encore (multiplexed); The Movie Channel (multiplexed).

Fee: \$9.95 monthly (Cinemax or Starz/Encore), \$11.95 monthly (HBO or Showtime/TMC/Flix).

## Video-On-Demand: No

## Internet Service

Operational: No, DSL.

## Telephone Service

Analog: Operational

Homes passed: 1,000.

General Manager: Keith Grabbard. Chief Technician: Jeff Bingham.

Ownership: Peoples Rural Telephone Cooperative (MSO).

**BOWLING GREEN**—Time Warner Cable, 60 Columbus Circle, 17th Fl, New York, NY 10023. Phones: 212-364-8200; 859-431-0300; 212-364-8200; 270-782-0903. Fax: 212-364-8252. Web Site: <http://www.timewarnercable.com>. Also serves Oakland, Plum Springs, Smiths Grove, Warren County (portions) & Woodburn. ICA: KY0007.

TV Market Ranking: Below 100 (BOWLING GREEN, Oakland, Plum Springs, Smiths Grove, Warren County (portions), Woodburn). Franchise award date: September 1, 1980. Franchise expiration date: N.A. Began: July 21, 1981.

Channel capacity: N.A. Channels available but not in use: N.A.

## Basic Service

Subscribers: 23,763. Commercial subscribers: 459.

Programming (received off-air): WBKO (ABC, CW, FOX) Bowling Green; WKGB-TV (PBS) Bowling Green; WKYU-TV (PBS) Bowling Green; WLKY (CBS, MeTV) Louisville; WNKY (CBS, NBC) Bowling Green; WPSD-TV (Antenna TV, NBC) Paducah; WTVF (CBS, Laff, This TV) Nashville; 30 FMs.

Programming (via satellite): C-SPAN; C-SPAN 2; INSP; Pop; QVC; Trinity Broadcasting Network (TBN); WGN America.

Fee: \$30.00 installation; \$12.95 monthly.

## Expanded Basic Service 1

Subscribers: N.A.

Programming (via satellite): A&E; AMC; Animal Planet; BET; Cartoon Network; CMT; CNBC; CNN; Comedy Central; Discovery Channel; Disney Channel; E! HD; ESPN; EWTN Global Catholic Network; Food Network; Fox News Channel; FOX Sports Ohio/Sports Time Ohio; Freeform; FX; Golf Channel; Hallmark Channel; HGTV; History; HLN; ION Television; Lifetime; MSNBC; MTV; National Geographic Channel; Nickelodeon; Oxygen; Spike TV; TBS; The Weather Chan-

nel; TLC; TNT; Travel Channel; truTV; Univision Studios; USA Network; VH1.

Fee: \$40.00 monthly.

## Digital Basic Service

Subscribers: N.A.

Programming (via satellite): AXS TV; BBC America; Bloomberg Television; Bravo; BTN; CBS Sports Network; Cloo; CMT; Cooking Channel; C-SPAN 3; Discovery Digital Networks; Disney XD; DIY Network; ESPN Classic; ESPN HD; ESPN2 HD; ESPNNews; ESPNU; FOX College Sports Central; FOX College Sports Pacific; Fox Sports 1; Fuse; FXM; FYI; Great American Country; GSN; HD Theater; History International; HRTV; IFC; LMN; MC; MTV Live; NBCSN; NFL Network; Nick 2; Nick Jr.; Nicktoons; Outdoor Channel; Ovation; Sprout; Starz Encore (multiplexed); Sundance TV; Syfy; TeenNick; Tennis Channel; TNT HD; Turner Classic Movies; TV Land; TVG Network; Universal HD; WE tv.

## Digital Pay Service 1

Pay Units: N.A.

Programming (via satellite): Cinemax (multiplexed); Flix; HBO (multiplexed); HBO HD; Showtime; Showtime HD; Starz (multiplexed); The Movie Channel (multiplexed).

Fee: \$10.00 monthly (Cinemax or Starz), \$13.00 monthly (HBO or Showtime/TMC).

## Video-On-Demand: Yes

## Pay-Per-View

IN DEMAND (delivered digitally); ESPN (delivered digitally); Playboy TV (delivered digitally); Fresh (delivered digitally).

## Internet Service

Operational: Yes.

Subscribers: 24,378.

Fee: \$99.95 installation; \$44.95 monthly; \$15.00 modem lease.

## Telephone Service

Digital: Operational

Subscribers: 10,882.

Miles of Plant: 1,271.0 (coaxial); 473.0 (fiber optic). Homes passed: 46,535. Miles of plant (coax) includes miles of plant (fiber).

Chief Executive Officer: Glenn A. Britt. President & Chief Operations Officer: Robert D. Marcus.

Ownership: Time Warner Cable (MSO).

**BRADFORDSVILLE**—Formerly served by Charter Communications. No longer in operation. ICA: KY0298.

**BREMEN**—Inside Connect Cable, 4890 Knob Creek Rd, Brooks, KY 40109. Phones: 502-955-4882; 855-552-2253. Fax: 502-543-7553. E-mail: [sales@insideconnect.net](mailto:sales@insideconnect.net). Also serves Central City & Sacramento. ICA: KY0130.

TV Market Ranking: Below 100 (BREMEN, Sacramento).

Channel capacity: N.A. Channels available but not in use: N.A.

## Basic Service

Subscribers: 153.

Programming (received off-air): WBKO (ABC, CW, FOX) Bowling Green; WEHT (ABC) Evansville; WEVV-TV (CBS, FOX) Evansville; WFIE (NBC, This TV) Evansville; WKMA-TV (PBS) Madisonville; WNIN (PBS) Evansville; WTVW (CW, MeTV) Evansville.

Programming (via satellite): Nickelodeon; QVC; TBS; WGN America.

Fee: \$39.95 installation; \$24.95 monthly.

## Expanded Basic Service 1

Subscribers: N.A.

Programming (via satellite): A&E; AMC; Animal Planet; Bravo; Cartoon Network;

CMT; CNBC; CNN; Comedy Central; C-SPAN; Discovery Channel; Discovery Life Channel; E! HD; ESPN; ESPN2; Food Network; Freeform; HGTV; History; HLN; Lifetime; MTV; Outdoor Channel; Spike TV; Syfy; The Weather Channel; TLC; TNT; Travel Channel; truTV; TV Land; USA Network.

Fee: \$27.69 monthly.

## Pay Service 1

Pay Units: N.A.

Programming (via satellite): Cinemax; HBO (multiplexed); Showtime; The Movie Channel.

Fee: \$15.95 monthly (each).

## Video-On-Demand: No

## Internet Service

Operational: Yes, DSL.

## Telephone Service

Digital: Operational

Miles of Plant: 32.0 (coaxial); None (fiber optic).

Ownership: Inside Connect Cable LLC (MSO).

**BRODHEAD**—Wilcox Cable TV, 101 Pine Ave, PO Box 558, Brodhead, KY 40409-0558. Phone: 606-758-8320. Fax: 606-758-8320. Also serves Crab Orchard. ICA: KY0173.

TV Market Ranking: Below 100 (BRODHEAD, Crab Orchard). Franchise award date: N.A. Franchise expiration date: N.A. Began: January 1, 1952.

Channel capacity: N.A. Channels available but not in use: N.A.

## Basic Service

Subscribers: 169.

Programming (received off-air): WDRB (Antenna TV, FOX) Louisville; WKLE (PBS) Lexington; WKYT-TV (CBS, CW) Lexington; WLEX-TV (MeTV, NBC) Lexington; WLKY (CBS, MeTV) Louisville; WTVQ-DT (ABC, Antenna TV, Laff, MNT) Lexington.

Programming (via satellite): ESPN; TBS; WGN America.

Fee: \$25.00 installation; \$49.00 monthly.

## Pay Service 1

Pay Units: 18.

Programming (via satellite): HBO (multiplexed).

Fee: \$10.00 monthly.

## Video-On-Demand: No

## Internet Service

Operational: No.

## Telephone Service

None

Miles of Plant: 20.0 (coaxial); None (fiber optic). Homes passed: 850.

General Manager: Johnny Wilcox.

Ownership: Wilcox Cable TV (MSO).

**BROOKS**—Inside Connect Cable, 4890 Knob Creek Rd, Brooks, KY 40109. Phones: 855-552-2253; 502-955-4882. Fax: 502-543-7553. E-mail: [sales@insideconnect.net](mailto:sales@insideconnect.net). Also serves Shepherdsville & West Point. ICA: KY0199.

TV Market Ranking: 38 (BROOKS, Shepherdsville, West Point).

Channel capacity: N.A. Channels available but not in use: N.A.

## Basic Service

Subscribers: 336.

Programming (received off-air): WAVE (Bounce TV, NBC, This TV) Louisville; WDRB (Antenna TV, FOX) Louisville; WHAS-TV (ABC) Louisville; WKPC-TV (PBS) Louisville; WLKY (CBS, MeTV) Louisville; WMYO (MNT, My Family TV) Salem; WUPX-TV (ION) Morehead.

Programming (via satellite): A&E; AMC; CMT; CNN; Discovery Channel; Disney Channel; ESPN; Freeform; MTV; Nickelodeon; Spike TV; TBS; TLC; TNT;



## Internet Service

Operational: Yes.  
Broadband Service: Mediacom High Speed Internet.

## Telephone Service

Digital: Operational  
Miles of Plant: 85.0 (coaxial); None (fiber optic). Homes passed: 2,200.  
Regional Vice President: Bill Copeland. Vice President, Financial Reporting: Kenneth J. Kohrs. General Manager: Dale Haney. Regional Technical Operations Director: Alan Freedman. Marketing Director: Will Kuebler. Technical Operations Manager: Jeff Brown. Marketing Manager: Melanie Westerman.  
Ownership: Mediacom LLC (MSO).

**CALLOWAY COUNTY**—Mediacom. Now served by MARSHALL COUNTY, KY [KY0035]. ICA: KY0323.

**CALVERT CITY**—Formerly served by Charter Communications. Now served by Time Warner Cable, MAYFIELD, KY [KY0037]. ICA: KY0117.

**CAMPBELLSVILLE**—Comcast Cablevision of the South. Now served by ELIZABETH-TOWN, KY [KY0012]. ICA: KY0329.

**CAMPTON**—MTTV. This cable system has converted to IPTV. Now served by WEST LIBERTY, KY [KY5013]. ICA: KY0249.

**CANEYVILLE**—Mediacom, 90 Main St, Benton, KY 42025-1132. Phones: 845-695-2762; 417-875-5560 (Springfield regional office); 270-527-9939. Fax: 270-527-0813. Web Site: <http://www.mediacomcable.com>. Also serves Big Clifty, Breckinridge County (portions), Grayson County (portions), Millwood & St. Paul. ICA: KY0291.  
TV Market Ranking: Below 100 (Breckinridge County (portions), CANEYVILLE, Grayson County (portions), Millwood); Outside TV Markets (Big Clifty, St. Paul). Franchise award date: September 20, 1988. Franchise expiration date: N.A. Began: January 1, 1988.  
Channel capacity: N.A. Channels available but not in use: N.A.

## Basic Service

Subscribers: 316.  
Programming (received off-air): WAVE (Bounce TV, NBC, This TV) Louisville; WBKO (ABC, CW, FOX) Bowling Green; WDRB (Antenna TV, FOX) Louisville; WDL-D (Daystar TV) Louisville; WHAS-TV (ABC) Louisville; WKYT-TV (PBS) Bowling Green; WKZT-TV (PBS) Elizabethtown; WMYO (MNT, My Family TV) Salem.  
Fee: \$29.95 installation; \$39.95 monthly; \$3.95 converter.

## Expanded Basic Service 1

Subscribers: N.A.  
Programming (via satellite): A&E; AMC; Animal Planet; Bravo; Cartoon Network; CMT; CNBC; CNN; Comedy Central; C-SPAN; Discovery Channel; Disney Channel; E! HD; ESPN; ESPN2; EVINE Live; Food Network; Fox News Channel; Fox Sports 1; Freeform; FX; Great American Country; Hallmark Channel; HGTV; History; HLN; INSP; Lifetime; MSNBC; MTV; National Geographic Channel; Nickelodeon; Outdoor Channel; QVC; Spike TV; Syfy; TBS; The Weather Channel; TLC; TNT; Travel Channel; Trinity Broadcasting Network (TBN); truTV; Turner Classic Movies; TV Land; USA Network; VH1; WE tv; WGN America.

## Digital Basic Service

Subscribers: N.A.  
Programming (via satellite): BBC America; Destination America; Discovery Kids Channel; Discovery Life Channel; DMX Music; ESPN Classic; ESPNNews; Fuse; FXM; FYI; Golf Channel; GSN; History International; IFC; Investigation Discovery; LMN; National Geographic Channel; NBCSN; Nick Jr.; Nicktoons; Outdoor Channel; OWN; Oprah Winfrey Network; TeenNick; Turner Classic Movies.

## Digital Pay Service 1

Pay Units: N.A.  
Programming (via satellite): Cinemax (multiplexed); HBO (multiplexed); Showtime (multiplexed); Starz (multiplexed); Starz Encore (multiplexed); The Movie Channel (multiplexed).

## Video-On-Demand: No

## Internet Service

Operational: Yes.  
Broadband Service: Mediacom High Speed Internet.

## Telephone Service

None  
Miles of Plant: 89.0 (coaxial); None (fiber optic). Homes passed: 2,054.  
Regional Vice President: Bill Copeland. Vice President, Financial Reporting: Kenneth J. Kohrs. General Manager: Dale Haney. Regional Technical Operations Director: Alan Freedman. Marketing Director: Will Kuebler. Technical Operations Manager: Jeff Brown. Marketing Manager: Melanie Westerman.  
Ownership: Mediacom LLC (MSO).

**CARLISLE**—Time Warner Cable. Now served by RICHMOND, KY [KY0008]. ICA: KY0208.

**CASEY COUNTY (portions)**—Mediacom. Now served by RUSSELL COUNTY, KY [KY0114]. ICA: KY0144.

**CHARLEY**—Lycorn Communications, 305 East Pike St, PO Box 1114, Louisa, KY 41230. Phones: 606-638-4278; 800-489-0640; 606-638-3600. Fax: 606-638-4278. E-mail: [info@lycomonline.com](mailto:info@lycomonline.com). Web Site: <http://lycomonline.com>. ICA: KY0329.  
TV Market Ranking: 36 (CHARLEY).  
Channel capacity: N.A. Channels available but not in use: N.A.

## Basic Service

Subscribers: 124.  
Fee: \$69.95 installation; \$40.06 monthly.

## Expanded Basic Service 1

Subscribers: 109.  
Fee: \$42.95 monthly.  
President: Steven J. Lycans. Chief Technician: Aaron Lycans.  
Ownership: Lycorn Communications Inc. (MSO).

**CLAY (town)**—Time Warner Cable, 7800 Crescent Executive Dr, Charlotte, NC 28217. Phone: 270-852-2000. Web Site: <http://www.timewarnercable.com>. Also serves Dixon, Webster County (portions) & Wheatcroft. ICA: KY0218.

TV Market Ranking: 86 (Dixon); Below 100 (Webster County (portions), Wheatcroft, CLAY (TOWN)). Franchise award date: October 12, 1987. Franchise expiration date: N.A. Began: N.A.

Channel capacity: N.A. Channels available but not in use: N.A.

## Basic Service

Subscribers: 159.  
Programming (received off-air): WEHT (ABC) Evansville; WEVV-TV (CBS, FOX) Evansville; WFIE (NBC, This TV) Evans-

ville; WKMA-TV (PBS) Madisonville; WNIN (PBS) Evansville; WPSD-TV (Antenna TV, NBC) Paducah; WTVW (CW, MeTV) Evansville.

Programming (via satellite): A&E; AMC; Animal Planet; CMT; C-SPAN; Discovery Channel; E! HD; ESPN; ESPN2; EVINE Live; Food Network; Freeform; FX; HLN; Lifetime; MSNBC; MTV; Nickelodeon; QVC; Spike TV; Syfy; The Weather Channel; TLC; TNT; Travel Channel; Trinity Broadcasting Network (TBN); truTV; TV Land; USA Network; VH1; WGN America.

Fee: \$49.99 installation; \$54.99 monthly.

## Expanded Basic Service 1

Subscribers: N.A.  
Programming (via satellite): CNN; Disney Channel; Fox News Channel; HGTV; History; TBS.  
Fee: \$9.15 monthly.

## Digital Basic Service

Subscribers: N.A.  
Programming (via satellite): BBC America; Bloomberg Television; Discovery Digital Networks; DMX Music; ESPN Classic; ESPNNews; FXM; Golf Channel; GSN; MC; NBCSN; Nick Jr.; Nicktoons; Outdoor Channel; WE tv.

## Digital Pay Service 1

Pay Units: N.A.  
Programming (via satellite): Cinemax (multiplexed); HBO (multiplexed); Showtime (multiplexed); Starz (multiplexed); Starz Encore (multiplexed); The Movie Channel (multiplexed).  
Fee: \$14.00 monthly (each).

## Video-On-Demand: No

## Pay-Per-View

IN DEMAND (delivered digitally); Playboy TV (delivered digitally); Fresh (delivered digitally).

## Internet Service

Operational: Yes.  
Broadband Service: Road Runner.  
Fee: \$44.95 monthly.

## Telephone Service

None  
Miles of Plant: 19.0 (coaxial); None (fiber optic).  
Senior Accounting Director: Karen Goodfellow. General Manager: Chris Poynter. Technical Operations Director: Don Collins. Marketing Manager: Doug Rodgers.  
Ownership: Time Warner Cable (MSO).

**CLAY (town)**—Time Warner Cable. Now served by CLAY (town) (formerly Dixon), KY [KY0218]. ICA: KY0133.

**CLINTON COUNTY**—Mediacom. Now served by SUMMER SHADE, KY [KY0092]. ICA: KY0212.

**CLOVER BOTTOM**—Formerly served by McKee TV Enterprises Inc. No longer in operation. ICA: KY0179.

**CLOVERPORT**—Formerly served by Inside Connect Cable (formerly Crystal Broadband). No longer in operation. ICA: KY0121.

**COLUMBIA**—Duo County Telephone. Now served by RUSSELL SPRINGS, KY [KY0243]. ICA: KY0213.

**CORBIN**—Time Warner Cable, 60 Columbus Circle, 17th Fl, New York, NY 10023. Phones: 859-431-0300; 212-364-8200. Fax: 203-328-0604. Web Site: <http://www.timewarnercable.com>. Also serves Arjay, Baughman, Bell County (portions), Big Creek, Bimble, Bronston, Burnside, Calvin,

Casey County (portions), Clear Creek, Conway, Cubage, Dewitt, East Pineville, Eubank, Faber, Ferguson, Flat Lick, Fogertown, Fourmile, Garrard, Girdler, Goose Rock, Harlan, Hima, Hinkle, Kettle Island, Knox County (portions), Laurel County (portions), Leslie County (portions), Liberty, Lily, Log Mountain, McKinney, Middleburg, Middlesboro, Miracle, Mount Vernon, Nancy, Oneida, Pineville, Pulaski County (portions), Renfro Valley, Rockcastle County (portions), Rockholds, Salt Gum, Salf, Science Hill, Sibert, Sloans Valley, Somerset, Stoney Fork, Straight Creek, Tateville, Walker, Waynesburg, Whitley County (portions), Williamsburg, Woodbine & Yosemite, KY; Claiborne County (portions), TN. ICA: KY0030.

TV Market Ranking: Below 100 (Arjay, Baughman, Bell County (portions), Big Creek, Bimble, Calvin, Casey County (portions), Claiborne County (portions), Clear Creek, Conway, Cubage, Dewitt, East Pineville, Eubank, Fogertown, Fourmile, Goose Rock, Harlan, Hima, Kettle Island, Knox County (portions), Laurel County (portions), Leslie County (portions), Lily, Log Mountain, Middleburg, Middlesboro, Miracle, Mount Vernon, Oneida, Renfro Valley, Rockcastle County (portions), Salt Gum, Salf, Science Hill, Sloans Valley, Walker, Waynesburg, Whitley County (portions), Woodbine, Yosemite, CORBIN, Flat Lick, Garrard, Liberty, McKinney, Pineville, Pulaski County (portions), Williamsburg); Outside TV Markets (Bronston, Burnside, Ferguson, Nancy, Tateville, Pulaski County (portions), Somerset). Franchise award date: August 3, 1988. Franchise expiration date: N.A. Began: March 1, 1956.  
Channel capacity: N.A. Channels available but not in use: N.A.

## Basic Service

Subscribers: 34,110. Commercial subscribers: 1,246.  
Programming (received off-air): WAGV (IND) Harlan; WATE-TV (ABC, Laff) Knoxville; WBIR-TV (MeTV, NBC) Knoxville; WBXX-TV (CW, Escape) Crossville; WDKY-TV (FOX) Danville; WKSO-TV (PBS) Somerset; WKYT-TV (CBS, CW) Lexington; WLEX-TV (MeTV, NBC) Lexington; WLJC-TV (TBN) Beattyville; WTVQ-DT (ABC, Antenna TV, Laff, MNT) Lexington; WUPX-TV (ION) Morehead; WVTN-LP Corbin; WYMT-TV (CBS, CW) Hazard; 1 FM.  
Programming (via satellite): EVINE Live; Pop; QVC; WGN America.  
Fee: \$40.00 installation; \$20.99 monthly.

## Expanded Basic Service 1

Subscribers: 7,050.  
Programming (via satellite): A&E; AMC; Animal Planet; Bravo; Cartoon Network; CMT; CNBC; CNN; Comcast/Charter Sports Southeast (CSS); Comedy Central; C-SPAN; C-SPAN 2; Discovery Channel; Discovery Life Channel; Disney Channel; Disney XD; E! HD; ESPN; ESPN2; Food Network; Fox News Channel; Fox Sports 1; FOX Sports Ohio/Sports Time Ohio; Freeform; FX; Golf Channel; Hallmark Channel; HGTV; History; HLN; INSP; Lifetime; MSNBC; MTV; National Geographic Channel; NBCSN; Nickelodeon; Oxygen; Spike TV; Syfy; TBS; The Weather Channel; TLC; TNT; Travel Channel; Trinity Broadcasting Network (TBN); truTV; Turner Classic Movies; TV Land; USA Network; VH1; WE tv.

## Digital Basic Service

Subscribers: N.A.  
Programming (via satellite): BBC America; Bloomberg Television; Discovery Digital Networks; DIY Network; ESPN Classic;



# Communications Daily

Warren Communications News

Get the industry standard FREE —

For a no-obligation trial call 800-771-9202 or visit [www.warren-news.com](http://www.warren-news.com)

ESPNNews; FOX College Sports Central; FOX College Sports Pacific; Fox Sports 2; Fuse; FXM; FYI; Great American Country; History International; IFC; Jewelry Television; LMN; MC; NFL Network; Nick 2; Nick Jr.; Nicktoons; Sundance TV; TeenNick; TV Guide Interactive Inc.

## Digital Pay Service 1

Pay Units: N.A.

Programming (via satellite): Cinemax (multiplexed); Flix; HBO (multiplexed); Showtime (multiplexed); Starz (multiplexed); Starz Encore (multiplexed); The Movie Channel (multiplexed).

## Video-On-Demand: No

## Pay-Per-View

IN DEMAND (delivered digitally); NHL Center Ice (delivered digitally); MLB Extra Innings (delivered digitally); Playboy TV (delivered digitally); Fresh (delivered digitally); Shorteez (delivered digitally).

## Internet Service

Operational: Yes.

Subscribers: 15,328.

Fee: \$40.00 installation; \$23.95 monthly.

## Telephone Service

Digital: Operational

Subscribers: 5,783.

Miles of Plant: 2,741.0 (coaxial); 988.0 (fiber optic). Homes passed: 66,644.

Chairman & Chief Executive Officer: Glenn A. Britt. President & Chief Operations Officer: Robert D. Marcus.

Ownership: Time Warner Cable (MSO).

**CORINTH**—Formerly served by City of Williamstown. No longer in operation. ICA: KY0307.

**CORYDON**—Time Warner Cable. Now served by OWENSBORO, KY [KY0004]. ICA: KY0214.

**COVINGTON**—Time Warner Cable, 60 Columbus Circle, 17th Fl, New York, NY 10023. Phones: 212-364-8200; 212-364-8200; 888-735-0300; 859-431-0300. Fax: 212-364-8252. Web Site: <http://www.timewarnercable.com>. Also serves Alexandria, Bellevue, Boone County (portions), Bromley, Butler, California, Campbell County (portions), Cold Spring, Crescent Park, Crescent Springs, Crestview, Crestview Hills, Crittenden, Dayton, Dry Ridge, Edgewood, Elsmere, Erlanger, Fairview, Falmouth, Florence, Fort Mitchell, Fort Thomas, Fort Wright, Gallatin County (portions), Grant County (portions), Highland Heights, Independence, Kenton County (portions), Kenton Vale, Lakeside Park, Latonia Lakes, Ludlow, Melbourne, Mentor, Morning View, Newport, Park Hills, Pendleton County (portions), Ryland Heights, Silver Grove, Southgate, Taylor Mill, Union, Villa Hills, Walton, Warsaw, Wilder & Woodlawn. ICA: KY0002.

TV Market Ranking: 17 (Alexandria, Bellevue, Boone County (portions), Bromley, Butler, Campbell County (portions), Cold Spring, COVINGTON, Crescent Park, Crescent Springs, Crestview Hills, Crittenden, Dry Ridge, Edgewood, Elsmere, Erlanger, Falmouth, Florence, Fort Mitchell, Fort Thomas, Fort Wright, Grant County (portions), Highland Heights, Independence, Kenton County (portions), Kenton Vale, Lakeside Park, Latonia Lakes, Ludlow, Melbourne, Mentor, Morning View, Newport, Park Hills, Ryland Heights, Silver Grove, Southgate, Taylor Mill, Union, Villa Hills, Walton, Warsaw, Wilder, Woodlawn); Below 100 (Grant County (portions)). Franchise award date: December 1, 1980.

Franchise expiration date: N.A. Began: January 1, 1981.

Channel capacity: N.A. Channels available but not in use: N.A.

## Basic Service

Subscribers: 90,778. Commercial subscribers: 471.

Programming (received off-air): WCET (PBS) Cincinnati; WCPO-TV (ABC, Escape) Cincinnati; WCVN-TV (PBS) Covington; WKRC-TV (CBS, CW) Cincinnati; WLWT (MeTV, NBC) Cincinnati; WPTO (PBS) Oxford; WSTR-TV (Antenna TV, MNT) Cincinnati; WXIX-TV (Bounce TV, FOX) Newport.

Programming (via satellite): C-SPAN; C-SPAN 2; Pop; QVC; WGN America.

Fee: \$30.00 installation; \$13.25 monthly.

## Expanded Basic Service 1

Subscribers: N.A.

Programming (via satellite): A&E; AMC; Animal Planet; BET; BTN; Cartoon Network; CMT; CNBC; CNN; Comedy Central; Discovery Channel; Disney Channel; E! HD; ESPN; ESPN2; EWTN Global Catholic Network; Food Network; Fox News Channel; FOX Sports Ohio/Sports Time Ohio; Freeform; FX; Golf Channel; Hallmark Channel; HGTV; History; HLN; ION Television; Lifetime; MSNBC; MTV; Nickelodeon; Spike TV; Syfy; TBS; The Weather Channel; TLC; TNT; Travel Channel; truTV; TV Land; Univision Studios; USA Network; VH1; Weather-Scan.

Fee: \$40.00 monthly.

## Digital Basic Service

Subscribers: N.A.

Programming (via satellite): BBC America; Bloomberg Television; Bravo; Discovery Digital Networks; Disney XD; DMX Music; ESPN Classic; ESPNNews; Fox Sports 1; Fuse; FXM; FYI; GSN; History International; IFC; LMN; National Geographic Channel; NBCSN; Nick 2; Nick Jr.; Outdoor Channel; Ovation; Starz Encore (multiplexed); Sundance TV; TeenNick; Trinity Broadcasting Network (TBN); Turner Classic Movies; WE tv.

## Digital Pay Service 1

Pay Units: N.A.

Programming (via satellite): Cinemax (multiplexed); Flix; HBO (multiplexed); Showtime (multiplexed); Starz (multiplexed); The Movie Channel (multiplexed).

Fee: \$10.00 monthly (Cinemax or Starz), \$13.00 monthly (HBO or Showtime/TMC/Flix).

## Video-On-Demand: Yes

## Pay-Per-View

Hot Choice (delivered digitally); IN DEMAND (delivered digitally); BET Action Pay-Per-View (delivered digitally); Shorteez (delivered digitally); Fresh (delivered digitally); Sports PPV (delivered digitally).

## Internet Service

Operational: Yes.

Subscribers: 71,543.

Fee: \$99.95 installation; \$40.00 monthly; \$10.00 modem lease; \$140.00 modem purchase.

## Telephone Service

Digital: Operational

Subscribers: 33,348.

Miles of Plant: 3,429.0 (coaxial); 1,227.0 (fiber optic). Homes passed: 172,075.

Chief Executive Officer: Glenn A. Britt. President & Chief Operations Officer: Robert D. Marcus.

Ownership: Time Warner Cable (MSO).

**COWAN CREEK**—TVS Cable, PO Box 1410, Hindman, KY 41822-1410. Phones: 606-633-0778; 606-946-2600; 606-785-3450.

Fax: 606-785-3110. E-mail: [tvscable.com](mailto:tvscable.com). Web Site: <http://www.tvscable.com>. Also serves Gordon, Linefork & Whitco. ICA: KY0332.

TV Market Ranking: Below 100 (COWAN CREEK, Gordon, Linefork, Whitco).

Channel capacity: N.A. Channels available but not in use: N.A.

## Basic Service

Subscribers: 646. Commercial subscribers: 12.

Fee: \$50.00 installation; \$23.50 monthly.

Vice President & General Manager: William K. Grigsby.

Ownership: TV Service Inc. (MSO).

**CRAB ORCHARD**—Wilcop Cable TV. Now served by BRODHEAD, KY [KY0173]. ICA: KY0175.

**CRITTENDEN**—Formerly served by Insight Communications. Now served by Time Warner Cable, COVINGTON, KY [KY0002]. ICA: KY0068.

**CROMWELL**—Formerly served by Vital Communications. No longer in operation. ICA: KY0215.

**CUMBERLAND**—Access Cable Television Inc, 302 Enterprise Dr, Somerset, KY 42501. Phone: 606-677-2444. Fax: 606-677-2443. E-mail: [cable@accesshsd.net](mailto:cable@accesshsd.net). Web Site: <http://www.accesshsd.com>. Also serves Benham, Blair, Harlan County (portions), Hiram & Lynch. ICA: KY0075.

TV Market Ranking: Below 100 (Benham, Blair, CUMBERLAND, Hiram, Lynch, Harlan County (portions)); Outside TV Markets (Harlan County (portions)).

Channel capacity: N.A. Channels available but not in use: N.A.

## Basic Service

Subscribers: 1,167.

Programming (received off-air): WAGV (IND) Harlan; WATE-TV (ABC, Laff) Knoxville; WCYB-TV (CW, Decades, NBC) Bristol; WKHA (PBS) Hazard; WKPT-TV (COZI TV, Escape, MeTV, MNT) Kingsport; WKYT-TV (CBS, CW) Lexington; WLEX-TV (MeTV, NBC) Lexington; WTNZ (FOX, This TV) Knoxville; WTVQ-DT (ABC, Antenna TV, Laff, MNT) Lexington; WVLT-TV (CBS, MNT) Knoxville; WYMT-TV (CBS, CW) Hazard; allband FM.

Programming (via satellite): A&E; AMC; CMT; CW PLUS; Discovery Channel; ESPN; ESPN2; History; Lifetime; MTV; Nickelodeon; QVC; Syfy; TBS; TNT; Trinity Broadcasting Network (TBN); VH1; WGN America.

Fee: \$25.00 installation; \$28.50 monthly; \$3.00 converter.

## Expanded Basic Service 1

Subscribers: 901.

Programming (via satellite): Animal Planet; BET; Cartoon Network; CNN; Disney Channel; Food Network; Fox News Channel; Fox Sports 1; Freeform; FX; Hallmark Channel; HGTV; HLN; Outdoor Channel; Spike TV;

The Weather Channel; TLC; truTV; Turner Classic Movies; TV Land; USA Network. Fee: \$9.50 monthly.

## Pay Service 1

Pay Units: 58.

Programming (via satellite): Cinemax.

Fee: \$15.00 installation; \$11.95 monthly.

## Pay Service 2

Pay Units: 58.

Programming (via satellite): HBO.

Fee: \$15.00 installation; \$11.95 monthly.

## Video-On-Demand: No

## Internet Service

Operational: Yes.

## Telephone Service

Digital: Operational

Fee: \$24.95 monthly

Miles of Plant: 48.0 (coaxial); None (fiber optic). Homes passed: 2,200.

President & Manager: Roy Baker. Technical Manager: Allen Slaviv.

Ownership: Access Cable Television Inc. (MSO).

**CUTSHIN**—Formerly served by Craft Cable Service. Now served by TVS Cable, VICCO, KY [KY0339]. ICA: KY0217.

**CYNTHIANA**—Time Warner Cable. Now served by RICHMOND, KY [KY0008]. ICA: KY0051.

**DANVILLE**—Time Warner Cable. Now served by RICHMOND, KY [KY0008]. ICA: KY0024.

**DAWSON SPRINGS**—Time Warner Cable, 116 South Main St, Dawson Springs, KY 42408. Phones: 212-364-8200; 859-431-0300; 212-364-8200; 270-797-5061. Web Site: <http://www.timewarnercable.com>. Also serves Caldwell County (portions), Hopkins County (portions) & St. Charles. ICA: KY0069.

TV Market Ranking: 69 (Caldwell County (portions)); 86 (Hopkins County (portions)); Below 100 (DAWSON SPRINGS, St. Charles, Caldwell County (portions), Hopkins County (portions)). Franchise award date: N.A. Franchise expiration date: N.A. Began: April 1, 1969.

Channel capacity: N.A. Channels available but not in use: N.A.

## Basic Service

Subscribers: 1,092. Commercial subscribers: 4.

Programming (received off-air): WEHT (ABC) Evansville; WEVV-TV (CBS, FOX) Evansville; WFIE (NBC, This TV) Evansville; WKMA-TV (PBS) Madisonville; WMMN (PBS) Evansville; WPSD-TV (Antenna TV, NBC) Paducah; WTVF (CBS, Laff, This TV) Nashville; WTVW (CW, MeTV) Evansville; allband FM.

Programming (via satellite): WGN America. Fee: \$24.95 installation; \$19.95 monthly; \$2.00 converter.

## Expanded Basic Service 1

Subscribers: N.A.

Programming (via satellite): AMC; Cartoon Network; CNBC; CNN; C-SPAN; Discovery Channel; Disney Channel; ESPN; ESPN2; Fox News Channel; Freeform; FX; HLN; Life-

time; MoviePlex; MTV; Nickelodeon; QVC; Spike TV; TBS; The Weather Channel; TLC; TNT; USA Network.  
 Fee: \$19.63 monthly.

## Pay Service 1

Pay Units: N.A.  
 Programming (via satellite): Cinemax; HBO; Showtime; Starz; Starz Encore.  
 Fee: \$10.00 monthly (Cinemax, HBO, Showtime or Starz/Encore).

## Video-On-Demand: No

## Internet Service

Operational: No.

## Telephone Service

None

Miles of Plant: 99.0 (coaxial); None (fiber optic). Homes passed: 2,444.

Chief Executive Officer: Glenn A. Britt. President & Chief Operations Officer: Robert D. Marcus.

Ownership: Time Warner Cable (MSO).

**DUNMOR**—Formerly served by Windjammer Cable. No longer in operation. ICA: KY0248.

**ELIZABETHTOWN**—Comcast Cable, One Comcast Center, Philadelphia, PA 19103. Phones: 270-605-7719; 270-765-2731. Web Site: <http://www.comcast.com>. Also serves Brookport, Massac County (portions) & Metropolis, IL; Campbellsville, Clarkson, Grayson County (portions), Hardin County (portions), Hodgenville, Kevil, Larue County (portions), Ledbetter, Leitchfield, Lone Oak (Grayson County), McCracken County (portions), Paducah, Radcliff, Taylor County (portions) & Vine Grove, KY. ICA: KY0012.

TV Market Ranking: 38 (Hardin County (portions), Radcliff, Vine Grove); 69 (Brookport, Kevil, Ledbetter, Massac County (portions), McCracken County (portions), Metropolis, Paducah); Below 100 (Campbellsville, Grayson County (portions), Hodgenville, Larue County (portions), Taylor County (portions)); Outside TV Markets (Clarkson, ELIZABETHTOWN, Lone Oak (Grayson County), Leitchfield). Franchise award date: October 18, 1965. Franchise expiration date: N.A. Began: February 10, 1965.

Channel capacity: N.A. Channels available but not in use: N.A.

## Basic Service

Subscribers: 33,927. Commercial subscribers: 3,204.  
 Programming (received off-air): WAVE (Bounce TV, NBC, This TV) Louisville; WBKI-TV (CW, IND, Movies!) Campbellsville; WBKO (ABC, CW, FOX) Bowling Green; WBNA (ION, Retro TV) Louisville; WHAS-TV (ABC) Louisville; WKMJ-TV (PBS) Louisville; WKYT-TV (CBS, CW) Lexington; WKZT-TV (PBS) Elizabethtown; WLKY (CBS, MeTV) Louisville; WMYO (MNT, My Family TV) Salem; allband FM. Programming (via satellite): Freeform; QVC; TBS; WGN America.  
 Fee: \$59.95 installation; \$25.20 monthly.

## Expanded Basic Service 1

Subscribers: N.A.  
 Programming (via satellite): A&E; AMC; Animal Planet; BET; Cartoon Network; CMT; CNBC; CNN; Comcast/Charter Sports Southeast (CSS); Comedy Central; C-SPAN; C-SPAN 2; Discovery Channel; Disney Channel; E! HD; ESPN; ESPN2; EWTN Global Catholic Network; Food Network; Fox News Channel; Fox Sports 1; FOX Sports Ohio/Sports Time Ohio; FX; Golf Channel; Great American Country; Hallmark Channel; HGTV; History; HLN;

INSP; Lifetime; MTV; NBCSN; Nickelodeon; Outdoor Channel; Pop; Spike TV; Syfy; The Weather Channel; TLC; TNT; Travel Channel; Trinity Broadcasting Network (TBN); truTV; TV Land; USA Network; VH1.  
 Fee: \$29.64 monthly.

## Digital Basic Service

Subscribers: 20,772.  
 Programming (received off-air): WDRB (Antenna TV, FOX) Louisville.  
 Programming (via satellite): A&E HD; BBC America; CBS Sports Network; CMT; C-SPAN 3; Discovery Digital Networks; Disney XD; ESPN HD; ESPN2 HD; ESPNNews; FX; FOX College Sports Central; FOX College Sports Pacific; FYI; Go!TV; GSN; HD Theater; History International; LMN; MC; MoviePlex; MSNBC; MTV Live; Nat Geo WILD; National Geographic Channel; National Geographic Channel HD; NBA TV; NFL Network; Nick 2; Nick Jr.; Nicktoons; Sprout; Starz Encore (multiplexed); Sundance TV; TeenNick; Tennis Channel; TNT HD; TV One; TVG Network; Universal HD; Versus HD.

## Pay Service 1

Pay Units: N.A.  
 Programming (via satellite): HBO.  
 Fee: \$8.69 monthly.

## Digital Pay Service 1

Pay Units: N.A.  
 Programming (via satellite): Cinemax (multiplexed); Cinemax HD; HBO (multiplexed); HBO HD; Showtime (multiplexed); Showtime HD; Starz (multiplexed); Starz HD; The Movie Channel (multiplexed).  
 Fee: \$13.05 monthly (each).

## Video-On-Demand: Yes

## Pay-Per-View

IN DEMAND; IN DEMAND (delivered digitally); Hot Choice (delivered digitally); Play-boy TV (delivered digitally).

## Internet Service

Operational: Yes.  
 Subscribers: 24,026.  
 Broadband Service: Comcast High Speed Internet.  
 Fee: \$42.95 monthly.

## Telephone Service

Digital: Operational  
 Subscribers: 8,165.  
 Miles of Plant: 2,549.0 (coaxial); 445.0 (fiber optic). Homes passed: 90,514.  
 Vice President, Accounting: Donald S. Tyrie.  
 General Manager: Tim Hagan. Marketing Director: Laurie Nicholson. Technical Operations Director: Bob Tharp.  
 Ownership: Comcast Cable Communications Inc. (MSO).

**ELKHORN CITY**—Formerly served by Cebidge Connections. Now served by Suddenlink Communications, PIKEVILLE, KY [KY0045]. ICA: KY0059.

**ELKTON**—Mediacom. Now served by TREN-TON, KY [KY0101]. ICA: KY0132.

**EOLIA**—Formerly served by Charter Communications. Now served by Inter Mountain Cable Inc., JENKINS, KY [KY0041]. ICA: KY0127.

**EVARTS**—Evarts TV Inc, 113 Yocum St, PO Box 8, Evarts, KY 40828. Phone: 606-837-2505. Fax: 606-837-3738. Also serves Harlan County (unincorporated areas). ICA: KY0135.  
 TV Market Ranking: Below 100 (EVARTS, Harlan County (unincorporated areas)). Franchise award date: N.A. Franchise expiration date: N.A. Began: June 1, 1987.  
 Channel capacity: 42 (not 2-way capable). Channels available but not in use: N.A.

## Basic Service

Subscribers: N.A.  
 Programming (received off-air): WATE-TV (ABC, Laff) Knoxville; WBIR-TV (MeTV, NBC) Knoxville; WBXX-TV (CW, Escape) Crossville; WEMT (FOX, Movies!) This TV) Greeneville; WKYT-TV (CBS, CW) Lexington; WLEX-TV (MeTV, NBC) Lexington; WLJC-TV (TBN) Beattyville; WTNZ (FOX, This TV) Knoxville; WTVQ-DT (ABC, Antenna TV, Laff, MNT) Lexington; WVLTV (CBS, MNT) Knoxville; WYMT-TV (CBS, CW) Hazard.  
 Programming (via satellite): AMC; Cartoon Network; CMT; CNN; Discovery Channel; ESPN; ESPN2; Fox News Channel; Freeform; Hallmark Channel; HGTV; History; Lifetime; LMN; Nickelodeon; Outdoor Channel; Spike TV; Syfy; TBS; The Weather Channel; TNT; TV Land; USA Network; WGN America.  
 Fee: \$40.00 installation.

## Pay Service 1

Pay Units: N.A.  
 Programming (via satellite): Cinemax; HBO.  
 Fee: \$7.00 monthly (Cinemax), \$12.00 monthly (HBO).

## Internet Service

Operational: No.

## Telephone Service

None

Miles of Plant: 25.0 (coaxial); None (fiber optic).  
 General Manager: Bob Cornett. Chief Technician: John Luttrell.

Ownership: Evarts TV Inc.

**FALLSBURG**—Formerly served by Lycom Communications. No longer in operation. ICA: KY0166.

**FALMOUTH**—Formerly served by Insight Communications. Now served by Time Warner Cable, COVINGTON, KY [KY0002]. ICA: KY0087.

**FEDSCREEK**—Formerly served by Fuller's TV. Now served by Inter Mountain Cable Inc., HAROLD, KY [KY0006]. ICA: KY0188.

**FIVE STAR**—Formerly served by Insight Communications. No longer in operation. ICA: KY0162.

**FLAT LICK**—Time Warner Cable. Now served by CORBIN, KY [KY0030]. ICA: KY0078.

**FLEMINGSBURG**—Formerly served by Adelphia Communications. Now served by Time Warner Cable, RICHMOND, KY [KY0008]. ICA: KY0077.

**FORT CAMPBELL**—Comcast Cable. Now served by NASHVILLE, TN [TN0002]. ICA: KY0019.

**FRAKES**—Formerly served by Suddenlink Communications. No longer in operation. ICA: KY0225.

**FRANKFORT**—Frankfort Plant Board Cable Service, 317 West 2nd St, PO Box 308, Frankfort, KY 40601-2645. Phones: 502-352-4505; 888-312-4372; 502-352-4372. Fax: 502-223-4449. Web Site: <http://fpb.cc>. ICA: KY0010.

TV Market Ranking: Below 100 (FRANKFORT). Franchise award date: N.A. Franchise expiration date: N.A. Began: October 1, 1952.  
 Channel capacity: N.A. Channels available but not in use: N.A.

## Basic Service

Subscribers: 13,145.  
 Programming (received off-air): KETS (PBS) Little Rock; WAVE (Bounce TV, NBC, This TV) Louisville; WBKI-TV (CW, IND, Movies!) Campbellsville; WKYT-TV (FOX) Danville; WDRB (Antenna TV, FOX) Louisville; WHAS-TV (ABC) Louisville; WKYT-TV (CBS, CW) Lexington; WLEX-TV (MeTV, NBC) Lexington; WLKY (CBS, MeTV) Louisville; WTVQ-DT (ABC, Antenna TV, Laff, MNT) Lexington; WUPX-TV (ION) Morehead; 9 FMs.  
 Programming (via satellite): CW PLUS; QVC; Weatherscan.  
 Fee: \$30.00 installation; \$64.43 monthly.

## Expanded Basic Service 1

Subscribers: N.A.  
 Programming (via satellite): A&E; AMC; Animal Planet; BET; Cartoon Network; CMT; CNBC; CNN; Comedy Central; C-SPAN; C-SPAN 2; C-SPAN 3; Discovery Channel; Discovery Life Channel; E! HD; ESPN; ESPN Classic; ESPN2; EWTN Global Catholic Network; Food Network; Fox News Channel; Freeform; Hallmark Channel; HGTV; History; HLN; HRTV; Lifetime; MTV; NASA TV; National Geographic Channel; Nickelodeon; Outdoor Channel; Pop; Spike TV; Syfy; TBS; The Weather Channel; TLC; TNT; Travel Channel; Trinity Broadcasting Network (TBN); truTV; Turner Classic Movies; TV Land; USA Network; VH1.  
 Fee: \$20.00 monthly.

## Digital Basic Service

Subscribers: N.A.  
 Programming (via satellite): A&E HD; AXS TV; BBC America; Bloomberg Television; CMT; Destination America; Discovery Kids Channel; Disney XD; DMX Music; ESPN HD; ESPN2 HD; ESPNNews; ESPN; Fox Sports 1; FXM; FYI; Golf Channel; Great American Country; GSN; HD Theater; History International; International Television (ITV); Investigation Discovery; LMN; MTV Classic; MTV Hits; MTV2; Nick Jr.; Nicktoons; Outdoor Channel 2 HD; Ovation; OWN; Oprah Winfrey Network; Science Channel; Sprout; TeenNick; TNT HD; Universal HD; VH1 Soul; WE tv.

## Pay Service 1

Pay Units: N.A.  
 Programming (via satellite): HBO.  
 Fee: \$8.00 installation; \$10.45 monthly.

## Digital Pay Service 1

Pay Units: N.A.  
 Programming (via satellite): Cinemax (multiplexed); Cinemax HD; HBO (multiplexed); HBO HD; Showtime (multiplexed); Showtime HD; Starz (multiplexed); Starz Encore (multiplexed); Starz HD; The Movie Channel (multiplexed); The Movie Channel HD.  
 Fee: \$10.45 monthly (Cinemax, HBO, Showtime/TMC or Starz/Encore).

## Video-On-Demand: Planned

## Pay-Per-View

IN DEMAND (delivered digitally).

## Internet Service

Operational: Yes. Began: February 1, 2001.  
 Subscribers: 12,425.  
 Broadband Service: FPB ISP.  
 Fee: \$100.00 installation; \$26.00-\$54.00 monthly; \$7.00 modem lease; \$250.00 modem purchase.

## Telephone Service

Digital: Operational  
 Subscribers: 9,506.  
 Miles of Plant: 890.0 (coaxial); 453.0 (fiber optic). Homes passed: 22,500.  
 General Manager: Jim Smith. Cable Superintendent: John Higginbotham. Chief Technician: Adam Hellard. Marketing & Program

## CABLE &amp; TV STATION COVERAGE

## Atlas 2017

The perfect companion to the Television &amp; Cable Factbook

To order call 800-771-9202 or visit www.warren-news.com

## Telephone Service

None

Miles of Plant: 35.0 (coaxial); None (fiber optic). Homes passed: 1,036.

Regional Vice President: Bill Copeland. Vice President, Financial Reporting: Kenneth J. Kohrs. Regional Technical Operations Director: Alan Freedman. General Manager: Dale Haney. Marketing Director: Will Kuebler. Technical Operations Manager: Jeff Brown. Marketing Manager: Melanie Westerman.

Ownership: Mediacom LLC (MSO).

## Pay-Per-View

ESPN Now; Hot Choice (delivered digitally); Playboy TV (delivered digitally); Fresh (delivered digitally); Shorteez (delivered digitally).

## Internet Service

Operational: Yes.

Subscribers: 101.

Fee: \$49.95 installation; \$44.95 monthly.

## Telephone Service

None

Miles of Plant: 54.0 (coaxial); 16.0 (fiber optic). Homes passed: 1,000.

President: James Rigas.

Ownership: Zito Media (MSO).

**HICKMAN**—Zito Media, 102 S Main St, PO Box 665, Coudersport, PA 16915. Phones: 814-260-9055; 800-365-6988. E-mail: info@zitomedia.com. Web Site: http://www.zitomedia.com. ICA: KY0234.

TV Market Ranking: Outside TV Markets (HICKMAN). Franchise award date: N.A. Franchise expiration date: N.A. Began: December 1, 1980.

Channel capacity: N.A. Channels available but not in use: N.A.

## Basic Service

Subscribers: 202.

Programming (received off-air): KBSI (FOX) Cape Girardeau; KFVS-TV (CBS, CW, MeTV) Cape Girardeau; WBBJ-TV (ABC, CBS, MeTV) Jackson; WKMU (PBS) Murray; WPSD-TV (Antenna TV, NBC) Paducah; WSIL-TV (ABC) Harrisburg.

Programming (via satellite): A&amp;E; AMC; Animal Planet; BET; Cartoon Network; CNBC; CNN; Comedy Central; Discovery Channel; Disney Channel; Disney XD; El HD; ESPN; ESPN2; Food Network; Fox News Channel; Fox Sports 1; Freeform; Fuse; FX; Great American Country; HGTV; History; HLN; INSP; Lifetime; Outdoor Channel; Syfy; TBS; The Weather Channel; TLC; TNT; Turner Classic Movies; USA Network; WGN America.

Fee: \$49.95 installation; \$15.26 monthly; \$3.00 converter.

## Digital Basic Service

Subscribers: N.A.

Programming (via satellite): BBC America; Bloomberg Television; Discovery Life Channel; Disney XD; DMX Music; ESPN Classic; ESPNNews; FYI; Golf Channel; GSN; History International; National Geographic Channel; WE tv.

## Digital Expanded Basic Service

Subscribers: N.A.

Programming (via satellite): FXM; LMN; Starz Encore (multiplexed). Fee: \$13.95 monthly.

## Pay Service 1

Pay Units: N.A.

Programming (via satellite): Cinemax; HBO; Showtime; The Movie Channel.

## Digital Pay Service 1

Pay Units: N.A.

Programming (via satellite): Cinemax (multiplexed); Flix; HBO (multiplexed); Showtime (multiplexed); The Movie Channel (multiplexed). Fee: \$14.05 monthly.

**HINDMAN**—TVS Cable, PO Box 1410, Hindman, KY 41822-1410. Phones: 606-946-2600; 606-633-0778; 606-785-3450. Fax: 606-785-3110. E-mail: tvs@tvsable.com. Web Site: http://www.tvsable.com. Also serves Brinkley, Carrie, Estill County (portions), Knott County, Leburn, Litter, Mallie, Perry County (portions), Pine Top, Pippa Passes & Vest. ICA: KY0027.

TV Market Ranking: Below 100 (Brinkley, Carrie, HINDMAN, Knott County, Leburn, Litter, Mallie, Pippa Passes, Vest). Franchise award date: N.A. Franchise expiration date: N.A. Began: April 1, 1966.

Channel capacity: N.A. Channels available but not in use: N.A.

## Basic Service

Subscribers: 8,389. Commercial subscribers: 45.

Programming (received off-air): WCYB-TV (CW, Decades, NBC) Bristol; WDKY-TV (FOX) Danville; WKHA (PBS) Hazard; WKYT-TV (CBS, CW) Lexington; WLEX-TV (MeTV, NBC) Lexington; WLFG (IND, PBJ, Retro TV) Grundy; WLJC-TV (TBN) Beattyville; WTVQ-DT (ABC, Antenna TV, Laff, MNT) Lexington; WYMT-TV (CBS, CW) Hazard.

Programming (via satellite): CW PLUS; ION Television; WGN America.

Fee: \$50.00 installation; \$25.00 monthly.

## Expanded Basic Service 1

Subscribers: N.A.

Programming (via satellite): A&amp;E; Animal Planet; Bloomberg Television; Boomerang; Cartoon Network; CMT; CNN; Comedy Central; C-SPAN; Discovery Channel; Disney Channel; El HD; ESPN; ESPN Classic; ESPN2; ESPNU; Family Friendly Entertainment; Food Network; Fox News Channel; FOX Sports Ohio/Sports Time Ohio; Freeform; FX; Great American Country; Hallmark Channel; HGTV; History; HLN; HRTV; Lifetime; MTV; National Geographic Channel; Nickelodeon; Outdoor Channel; QVC; Spike TV; Syfy; TBS; The Weather Channel; TLC; TNT; Travel Channel; truTV; Turner Classic Movies; TV Land; USA Network; VH1.

Fee: \$34.05 monthly.

## Digital Basic Service

Subscribers: N.A.

Programming (via satellite): BBC America; Church Channel; Cloo; CMT; Daystar TV Network; Destination America; Discovery Kids Channel; Discovery Life Channel; Dis-

ney XD; DMX Music; ESPNNews; EVINE Live; FOX College Sports Central; FOX College Sports Pacific; Fox Sports 1; Fuse; FYI; Golf Channel; GSN; History International; IFC; Investigation Discovery; JUCE TV; LMN; MTV Classic; MTV Hits; MTV Jams; MTV2; NBCSN; Nick Jr.; Nicktoons; OWN; Oprah Winfrey Network; RFD-TV; Science Channel; TeenNick; The Word Network; Trinity Broadcasting Network (TBN); VH1 Soul; WE tv.

Fee: \$3.50 converter.

## Digital Pay Service 1

Pay Units: N.A.

Programming (via satellite): Cinemax (multiplexed); Flix; HBO (multiplexed); Showtime (multiplexed); Starz (multiplexed); Starz Encore (multiplexed); Sundance TV; The Movie Channel (multiplexed).

Fee: \$8.50 monthly (Cinemax or TMC), \$10.95 monthly (Starz/Encore), \$11.50 monthly (HBO or Showtime); \$3.50 converter.

## Video-On-Demand: No

## Pay-Per-View

IN DEMAND (delivered digitally); Playboy TV (delivered digitally); Fresh (delivered digitally); Spice; Xcess (delivered digitally); Club Jenna (delivered digitally).

## Internet Service

Operational: Yes. Began: December 1, 2001.

Broadband Service: In-house.

Fee: \$89.95 installation; \$24.95-\$79.95 monthly; \$9.95 modem lease.

## Telephone Service

Digital: Operational

Fee: \$39.99-\$59.99 monthly

Miles of Plant: 975.0 (coaxial); 425.0 (fiber optic). Homes passed: 17,615.

Vice President &amp; General Manager: William K. Grigsby. Assistant Manager: Kenny Salmon. Program Director: Betty Thomas. Chief Technician: Tony Everage.

Ownership: TV Service Inc. (MSO).

**HODGENVILLE**—Comcast Cablevision of the South. Now served by ELIZABETHTOWN, KY [KY0012]. ICA: KY0080.**HOPKINSVILLE**—Time Warner Cable. Now served by MADISONVILLE, KY [KY0013]. ICA: KY0014.**HORSE CAVE**—Comcast Cable, 2919 Ring Rd, Elizabethtown, KY 42701. Phones: 270-605-7719; 270-765-2731. Fax: 270-737-3379. Web Site: http://www.comcast.com. Also serves Cave City & Hiseville. ICA: KY0236.

TV Market Ranking: Below 100 (Cave City, Hiseville, HORSE CAVE). Franchise award date: February 3, 1964. Franchise expiration date: N.A. Began: July 1, 1964.

Channel capacity: N.A. Channels available but not in use: N.A.

## Basic Service

Subscribers: 615. Commercial subscribers: 194.

Programming (received off-air): WAVE (Bounce TV, NBC, This TV) Louisville; WBKO (ABC, CW, FOX) Bowling Green; WDRB (Antenna TV, FOX) Louisville; WHAS-TV (ABC) Louisville; WKGB-TV (PBS) Bowling Green; WKYU-TV (PBS) Bowling Green; WLKY (CBS, MeTV) Louisville; WSMV-TV (COZI TV, NBC, TNN) Nashville; WTVF (CBS, Laff, This TV) Nashville; WUXP-TV (MNT) Nashville; allband FM.

Programming (via satellite): A&amp;E; AMC; Animal Planet; BET; Cartoon Network; Cinemax; CMT; CNBC; CNN; Comedy Central; C-SPAN; Discovery Channel; Disney Channel; El HD; ESPN; ESPN2; Food Network; Fox News Channel; Freeform; FX; HBO (multiplexed); HGTV; History; HLN; HSN2; ION Television; Lifetime; MTV; NBCSN; Nickelodeon; QVC; Showtime; Spike TV; Syfy; TBS; The Weather Channel; TLC; TNT; Travel Channel; Trinity Broadcasting Network (TBN); Turner Classic Movies; TV Land; USA Network; VH1; WGN America. Fee: \$49.99-\$71.00 installation; \$14.00 monthly.

## Digital Basic Service

Subscribers: N.A.

Programming (via satellite): BBC America; C-SPAN 3; Discovery Digital Networks; Disney XD; ESPNNews; MTV Classic; Nick 2; Nick Jr.; TeenNick; VH1 Country; VH1 Soul; WAM! America's Kidz Network.

## Digital Pay Service 1

Pay Units: N.A.

Programming (via satellite): Cinemax (multiplexed); Flix; HBO (multiplexed); Showtime (multiplexed); Starz Encore (multiplexed); Sundance TV; The Movie Channel (multiplexed).

## Video-On-Demand: No

## Pay-Per-View

Hot Choice (delivered digitally).

## Internet Service

Operational: Yes.

Broadband Service: Comcast High Speed Internet.

Fee: \$42.95 monthly.

## Telephone Service

Digital: Operational

Miles of Plant: 97.0 (coaxial); None (fiber optic).

General Manager: Tim Hagan. Marketing Director: Laurie Nicholson. Technical Operations Director: Bob Tharp.

Ownership: Comcast Cable Communications Inc. (MSO).

**HUSTONVILLE**—Access Cable Television Inc, 302 Enterprise Dr, Somerset, KY 42501. Phone: 606-676-2444. Fax: 606-677-2443. E-mail: cable@accesshdsd.net. Web Site: http://www.accesshdsd.com. Also serves Lincoln County (portions) & Moreland. ICA: KY0296.

TV Market Ranking: Below 100 (HUSTONVILLE, Lincoln County (portions), Moreland).

Channel capacity: N.A. Channels available but not in use: N.A.

## Basic Service

Subscribers: 18.

Programming (received off-air): WDKY-TV (FOX) Danville; WDRB (Antenna TV, FOX) Louisville; WHAS-TV (ABC) Louisville; WKSO-TV (PBS) Somerset; WKYT-TV (CBS, CW) Lexington; WLEX-TV (MeTV, NBC) Lexington; WTVQ-DT (ABC, Antenna TV, Laff, MNT) Lexington; WUPX-TV (ION) Morehead.

Programming (via satellite): A&amp;E; AMC; CMT; CNN; C-SPAN; Discovery Channel; El HD; ESPN; HLN; Lifetime; MTV; Nickelodeon; QVC; Syfy; TLC; TNT; USA Network; VH1. Fee: \$20.95 monthly.

## Expanded Basic Service 1

Subscribers: N.A.

Programming (via satellite): Disney Channel; Freeform; MSNBS; Spike TV; TBS; WGN America. Fee: \$9.95 monthly.

# Communications Daily

Warren Communications News

Get the industry standard FREE —

For a no-obligation trial call 800-771-9202 or visit [www.warren-news.com](http://www.warren-news.com)**Pay Service 1**

Pay Units: N.A.  
 Programming (via satellite): HBO.  
 Fee: \$11.95 monthly.

**Video-On-Demand: No****Internet Service**

Operational: Yes.

**Telephone Service**

Digital: Operational  
 Miles of Plant: 44.0 (coaxial); None (fiber optic). Homes passed: 529.  
 President & Manager: Roy Baker. Chief Technician: Allen Slavin.  
 Ownership: Access Cable Television Inc. (MSO).

**HYDEN**—Bowling Cable TV, 652 Owls Nest Rd., PO Box 522, Hyden, KY 41749-0522. Phone: 606-672-3479. Fax: 606-672-7575. Also serves Leslie County (portions). ICA: KY0238.

TV Market Ranking: Below 100 (HYDEN, Leslie County (portions)). Franchise award date: N.A. Franchise expiration date: N.A. Began: July 1, 1954.

Channel capacity: N.A. Channels available but not in use: N.A.

**Basic Service**

Subscribers: 196.  
 Programming (received off-air): WATE-TV (ABC, Laff) Knoxville; WCYB-TV (CW, Decades, NBC) Bristol; WJHL-TV (ABC, CBS, MeTV) Johnson City; WKHA (PBS) Hazard; WKPT-TV (COZI TV, Escape, MeTV, MNT) Kingsport; WKYT-TV (CBS, CW) Lexington; WLDS (ABC, Antenna TV) Asheville; WBSN-TV (PBS) Norton; WYMT-TV (CBS, CW) Hazard; allband FM.  
 Programming (via satellite): CMT; CNN; ESPN; Freeform; TBS; TNT; WGN America; WPIX (Antenna TV, CW, This TV) New York.  
 Fee: \$49.95 installation; \$59.95 monthly.

**Pay Service 1**

Pay Units: 46.  
 Programming (via satellite): HBO.  
 Fee: \$14.95 monthly.

**Video-On-Demand: No****Internet Service**

Operational: No.

**Telephone Service**

None  
 Miles of Plant: 30.0 (coaxial); None (fiber optic). Homes passed: 1,100.  
 President & General Manager: Daniel Bowling.  
 Ownership: Dan Bowling.

**INEZ**—Formerly served by Charter Communications. Now served by Suddenlink Communications, KERMIT, WV [WV0038]. ICA: KY0072.

**IRVINE**—Irvine Community TV Inc., 251 Broadway St., PO Box 186, Irvine, KY 40336. Phones: 606-723-3668; 606-723-4240. Fax: 606-723-4723. E-mail: [irvtrv@irvineonline.net](mailto:irvtrv@irvineonline.net). Web Site: <http://www.irvine-cable.net>. Also serves Estill County & Ravenna. ICA: KY0052.

TV Market Ranking: Below 100 (Estill County, IRVINE, Ravenna). Franchise award date: N.A. Franchise expiration date: N.A. Began: January 1, 1951.

Channel capacity: N.A. Channels available but not in use: N.A.

**Basic Service**

Subscribers: 2,490.  
 Programming (received off-air): WDKY-TV (FOX) Danville; WKYT-TV (CBS, CW) Lexington; WLTX-TV (MeTV, NBC) Lexington; WLJC-TV (TBN) Beattyville; WTVQ-DT

(ABC, Antenna TV, Laff, MNT) Lexington; allband FM.

Programming (via satellite): A&E; AMC; Animal Planet; Cartoon Network; CMT; CNN; C-SPAN; Discovery Channel; ESPN; ESPN2; Family Friendly Entertainment; Fox News Channel; Freeform; FX; Hallmark Channel; HGTV; History; HLN; ION Television; Kentucky Educational Television (KET); Lifetime; MTV; Nickelodeon; Pop; QVC; Spike TV; Syfy; TBS; The Weather Channel; TLC; TNT; Travel Channel; truTV; Turner Classic Movies; TV Land; USA Network; VH1; WGN America.  
 Fee: \$23.98 installation; \$29.12 monthly.

**Digital Basic Service**

Subscribers: N.A.  
 Programming (via satellite): BBC America; Bloomberg Television; Discovery Life Channel; DMX Music; ESPN Classic; ESPNNews; Golf Channel; GSN; INSP; Outdoor Channel; Trinity Broadcasting Network (TBN).

**Pay Service 1**

Pay Units: N.A.  
 Programming (via satellite): HBO; Showtime.  
 Fee: \$10.50 monthly (each).

**Digital Pay Service 1**

Pay Units: N.A.  
 Programming (via satellite): Cinemax (multiplexed); HBO (multiplexed); Showtime (multiplexed); Starz (multiplexed); Starz Encore (multiplexed); The Movie Channel (multiplexed).  
 Fee: \$5.60 monthly (Encore), \$8.49 monthly (Cinemax or TMC), \$10.00 monthly (Showtime), \$10.50 monthly (HBO), \$12.95 monthly (Starz/Encore).

**Video-On-Demand: No****Pay-Per-View**

IN DEMAND (delivered digitally); ESPN (delivered digitally); Sports PPV (delivered digitally); Hot Choice (delivered digitally); Fresh (delivered digitally).

**Internet Service**

Operational: Yes.  
 Broadband Service: In-house.  
 Fee: \$22.90 monthly.

**Telephone Service**

Digital: Operational  
 Miles of Plant: 277.0 (coaxial); 57.0 (fiber optic). Homes passed: 5,500.  
 President & General Manager: Jim Hays.  
 Ownership: Jim Hays.

**IRVINGTON**—Crystal Broadband Networks, PO Box 180336, Chicago, IL 60618. Phones: 817-685-9588; 630-206-0447. E-mail: [sales@crystalbn.com](mailto:sales@crystalbn.com). Web Site: <http://crystalbn.com>. Also serves Irvington (village). ICA: KY0126.

TV Market Ranking: Below 100 (Irvington (village)); Outside TV Markets (IRVINGTON, Irvington (village)). Franchise award date: March 14, 1986. Franchise expiration date: N.A. Began: December 15, 1987.

Channel capacity: N.A. Channels available but not in use: N.A.

**Basic Service**

Subscribers: 7.  
 Programming (received off-air): WAVE (Bounce TV, NBC, This TV) Louisville; WDRB (Antenna TV, FOX) Louisville; WHAS-TV (ABC) Louisville; WKPC-TV (PBS) Louisville; WLKY (CBS, MeTV) Louisville; WMYO (MNT, My Family TV) Salem.  
 Programming (via satellite): Animal Planet; QVC; TBS; WGN America.  
 Fee: \$39.95 installation; \$42.33 monthly; \$1.50 converter.

**Expanded Basic Service 1**

Subscribers: N.A.  
 Programming (via satellite): AMC; CMT; CNN; Discovery Channel; Disney Channel; ESPN; Freeform; HLN; Lifetime; Nickelodeon; Spike TV; TNT; USA Network.  
 Fee: \$16.61 monthly.

**Pay Service 1**

Pay Units: N.A.  
 Programming (via satellite): HBO.  
 Fee: \$15.95 monthly.

**Video-On-Demand: No****Internet Service**

Operational: No.

**Telephone Service**

None  
 Miles of Plant: 15.0 (coaxial); None (fiber optic).  
 General Manager: Ron Page. Program Manager: Shawn Smith.  
 Ownership: Crystal Broadband Networks (MSO).

**ISLAND**—Formerly served by Crystal Broadband Networks. No longer in operation. ICA: KY0308.

**ISLAND CITY**—Formerly served by City TV Cable. No longer in operation. ICA: KY0177.

**JACKSON**—Crystal Broadband Networks, PO Box 180336, Chicago, IL 60618. Phones: 817-685-9588; 630-206-0447. E-mail: [sales@crystalbn.com](mailto:sales@crystalbn.com). Web Site: <http://crystalbn.com>. ICA: KY0242.

TV Market Ranking: Below 100 (JACKSON). Channel capacity: N.A. Channels available but not in use: N.A.

**Basic Service**

Subscribers: N.A.  
 Programming (received off-air): WDKY-TV (FOX) Danville; WKHA (PBS) Hazard; WKYT-TV (CBS, CW) Lexington; WLTX-TV (MeTV, NBC) Lexington; WLJC-TV (TBN) Beattyville; WTVQ-DT (ABC, Antenna TV, Laff, MNT) Lexington; WUPX-TV (ION) Morehead; WYMT-TV (CBS, CW) Hazard.  
 Programming (via satellite): QVC; TBS; WGN America.  
 Fee: \$39.95 installation; \$50.71 monthly; \$7.3 converter.

**Expanded Basic Service 1**

Subscribers: N.A.  
 Programming (via satellite): A&E; AMC; CMT; CNN; Discovery Channel; Disney Channel; ESPN; ESPN2; Fox News Channel; Freeform; FX; Hallmark Channel; HLN; Lifetime; Nickelodeon; Spike TV; The Weather Channel; TLC; TNT; USA Network; VH1.  
 Fee: \$28.17 monthly.

**Digital Basic Service**

Subscribers: N.A.  
 Programming (via satellite): BBC America; Bloomberg Television; Bravo; Discovery Life Channel; Disney XD; ESPN Classic; ESPNNews; FOX College Sports Central; FOX College Sports Pacific; Fox Sports 1; Fuse; FXM; FYI; Golf Channel; Great American Country; GSN; HGTV; History; History International; IFC; INSP; LMN; MTV Classic; MTV2; National Geographic Channel;

NBCSN; Nick Jr.; Nicktoons; Outdoor Channel; Syfy; TeenNick; The Word Network; Trinity Broadcasting Network (TBN); Turner Classic Movies; VH1 Country; WE tv.

**Digital Pay Service 1**

Pay Units: N.A.  
 Programming (via satellite): Cinemax (multiplexed); HBO (multiplexed); Showtime (multiplexed); Starz (multiplexed); Starz Encore (multiplexed); The Movie Channel (multiplexed).  
 Fee: \$15.95 monthly (each).

**Video-On-Demand: No****Pay-Per-View**

Playboy TV (delivered digitally); Fresh (delivered digitally).

**Internet Service**

Operational: No.

**Telephone Service**

None  
 Miles of Plant: 83.0 (coaxial); None (fiber optic). Homes passed: 2,243.  
 General Manager: Ron Page. Program Manager: Shawn Smith.  
 Ownership: Crystal Broadband Networks (MSO).

**JENKINS**—Inter Mountain Cable Inc., 20 Laynesville Rd., PO Box 159, Harold, KY 41535. Phones: 800-635-7052; 606-452-2345; 866-917-4688; 606-473-9406. Fax: 606-478-1680. E-mail: [imcable@gearheart.com](mailto:imcable@gearheart.com). Web Site: <http://www.imctv.com>. Also serves Bottom, Burdine, Collier Creek, Deane, Eolia, Eversole, Fleming, Gilbo, Jackhorn, Lewis Creek, McRoberts, Neon, Oven Fork, Partridge, Payne Gap, Rado Hollow & Roberts Branch, KY; Pound & Wise County (northern portion), VA. ICA: KY0041.

TV Market Ranking: Below 100 (Bottom, Burdine, Collier Creek, Deane, Eolia, Eversole, Fleming, Gilbo, Jackhorn, JENKINS, Lewis Creek, McRoberts, Neon, Oven Fork, Partridge, Payne Gap, Pound, Rado Hollow, Roberts Branch, Wise County (northern portion)). Franchise award date: N.A. Franchise expiration date: N.A. Began: January 1, 1961.

Channel capacity: N.A. Channels available but not in use: N.A.

**Basic Service**

Subscribers: 2,112.  
 Programming (received off-air): WCHS-TV (ABC, Antenna TV) Charleston; WCYB-TV (CW, Decades, NBC) Bristol; WJHL-TV (ABC, CBS, MeTV) Johnson City; WKPT-TV (PBS) Pikeville; WKPT-TV (COZI TV, Escape, MeTV, MNT) Kingsport; WLFG (IND, PBJ, Retro TV) Grundy; WSAZ-TV (MNT, NBC, This TV) Huntington; WBSN-TV (PBS) Norton; WUPX-TV (ION) Morehead; WVAH-TV (FOX, The Country Network) Charleston; WYMT-TV (CBS, CW) Hazard; allband FM.  
 Programming (via satellite): C-SPAN; CW PLUS; Pop; QVC; The Weather Channel; WGN America.  
 Fee: \$47.50 installation; \$25.78 monthly; \$7.3 converter.

mark Channel; HGTV; History; HLN; Lifetime; MSNBC; MTV; Nickelodeon; OWN; Oprah Winfrey Network; Oxygen; Pop; Spike TV; Syfy; TBS; The Weather Channel; TLC; TNT; Travel Channel; Trinity Broadcasting Network (TBN); truTV; TV Land; USA Network; VH1; WGN America.  
 Fee: \$32.98 monthly.

#### Digital Basic Service

Subscribers: N.A.  
 Programming (via satellite): AXS TV; BBC America; Bloomberg Television; Boomerang; CBS Sports Network; Cloc; CMT; Cooking Channel; C-SPAN 3; Daystar TV Network; Discovery Digital Networks; Disney XD; DIY Network; ESPN Classic; ESPN HD; ESPN2 HD; ESPNNews; ESPNU; FamilyNet; Flix; FOX College Sports Central; FOX College Sports Pacific; Fox Sports 1; Fox Sports 2; Fuse; FYI; Golf Channel; Great American Country; GSN; HD Theater; History International; HITS (Headend In The Sky); IFC; LMN; LOGO; MC; Nat Geo WILD; National Geographic Channel; NBA TV; NBCSN; Nick 2; Nick Jr.; Nicktoons; Outdoor Channel; Ovation; Reelz; Starz Encore (multiplexed); Sundance TV; TeenNick; Tennis Channel; The Word Network; TNT HD; Turner Classic Movies; TVG Network; Universal HD; UP; WE tv.  
 Fee: \$6.00 monthly (each tier).

#### Digital Pay Service 1

Pay Units: N.A.  
 Programming (via satellite): Cinemax (multiplexed); Cinemax HD; HBO (multiplexed); HBO HD; RAI Italia; RTN; Showtime (multiplexed); Showtime HD; Starz (multiplexed); Starz HD; TAC TV; The Filipino Channel; The Movie Channel (multiplexed); TV Asia; TV5, La Television International.  
 Fee: \$14.00 monthly (each).

#### Video-On-Demand: No

#### Pay-Per-View

IN DEMAND (delivered digitally); Fresh (delivered digitally); Hot Choice (delivered digitally); Sports PPV (delivered digitally); Playboy TV (delivered digitally).

#### Internet Service

Operational: Yes.  
 Broadband Service: Road Runner.  
 Fee: \$44.95 monthly.

#### Telephone Service

Digital: Operational  
 Fee: \$44.95 monthly  
 Miles of Plant: 305.0 (coaxial); None (fiber optic). Homes passed: 5,045.  
 General Manager: Robert Trott. Marketing Director: Betrina Morse. Technical Operations Manager: Dennis Lester. Government & Public Affairs Manager: Carla Deaton. Office Manager: Laverne Farris.  
 Ownership: Time Warner Cable (MSO).

**LEITCHFIELD**—Comcast Cable. Now served by ELIZABETHTOWN, KY [KY0012]. ICA: KY0067.

**LEROSE**—Formerly served by Phil's Cablevision. No longer in operation. ICA: KY0161.

**LESLIE COUNTY (northern portion)**—Crystal Broadband Networks, PO Box 180336, Chicago, IL 60618. Phones: 817-685-9588; 630-206-0447. E-mail: sales@crystalbn.com. Web Site: http://crystalbn.com. Also serves Greasy Creek, Perry County (portions), Stinnett & Wooton. ICA: KY0289.  
 TV Market Ranking: Below 100 (LESLIE COUNTY (NORTHERN PORTION), Perry County (portions), Stinnett); Outside TV Markets (Greasy Creek). Franchise award

date: N.A. Franchise expiration date: N.A. Began: March 1, 1971.  
 Channel capacity: N.A. Channels available but not in use: N.A.

#### Basic Service

Subscribers: N.A.  
 Programming (received off-air): WAGV (IND) Harlan; WCYB-TV (CW, Decades, NBC) Bristol; WEMT (FOX, Movie!, This TV) Greenville; WJHL-TV (ABC, CBS, MeTV) Johnson City; WKHA (PBS) Hazard; WKPT-TV (COZI TV, Escape, MeTV, MNT) Kingsport; WYMT-TV (CBS, CW) Hazard.  
 Programming (via satellite): Freeform; QVC; Trinity Broadcasting Network (TBN); WGN America.  
 Fee: \$39.95 installation; \$49.36 monthly.

#### Expanded Basic Service 1

Subscribers: N.A.  
 Programming (via satellite): A&E; AMC; CMT; CNN; C-SPAN; Discovery Channel; Disney Channel; El HD; ESPN; ESPN2; Fox News Channel; FX; HLN; INSP; Nickelodeon; Spike TV; TBS; The Weather Channel; TLC; TNT; USA Network; VH1.  
 Fee: \$24.52 monthly.

#### Digital Basic Service

Subscribers: N.A.  
 Programming (via satellite): BBC America; Bloomberg Television; Bravo; Discovery Life Channel; Disney XD; ESPN Classic; ESPNNews; Fox Sports 1; FOX Sports Networks; Fuse; FXM; FYI; Golf Channel; Great American Country; GSN; HGTV; History; History International; IFC; LMN; MTV Classic; MTV2; National Geographic Channel; NBCSN; Nick Jr.; Nicktoons; Outdoor Channel; Syfy; TeenNick; The Word Network; Turner Classic Movies; VH1 Country; WE tv.

#### Digital Pay Service 1

Pay Units: N.A.  
 Programming (via satellite): Cinemax (multiplexed); HBO; Showtime (multiplexed); Starz Encore; The Movie Channel (multiplexed).  
 Fee: \$12.00 monthly (each).

#### Video-On-Demand: No

#### Pay-Per-View

Fresh (delivered digitally); Playboy TV (delivered digitally).

#### Internet Service

Operational: No.

#### Telephone Service

None  
 Miles of Plant: 102.0 (coaxial); None (fiber optic). Homes passed: 2,297.  
 General Manager: Ron Page. Program Manager: Shawn Smith.  
 Ownership: Crystal Broadband Networks (MSO).

**LEWISPORT**—Formerly served by Crystal Broadband Networks. Now served by Inside Connect Cable, HAWESVILLE, KY [KY0232]. ICA: KY0136.

**LEXINGTON**—Formerly served by Wireless Associates LP. No longer in operation. ICA: KY0303.

**LEXINGTON**—Time Warner Cable, 60 Columbus Circle, 17th Fl, New York, NY 10023. Phones: 212-364-8200; 212-364-8200; 859-514-1400; 859-514-1439. Fax: 212-364-9252. Web Site: http://www.timewarnercable.com. Also serves Fayette County (portions) & Jessamine County (northern portion). ICA: KY0003.  
 TV Market Ranking: Below 100 (Fayette County (portions), Jessamine County (northern portion), LEXINGTON). Franchise award

## Washington Internet Daily

Covering the politics and policies of the internet.

FREE 30-DAY TRIAL—call 800-771-9202 or visit www.warren-news.com

chise award date: N.A. Franchise expiration date: N.A. Began: October 1, 1980.  
 Channel capacity: N.A. Channels available but not in use: N.A.

#### Basic Service

Subscribers: 68,618. Commercial subscribers: 1,015.  
 Programming (received off-air): KETS (PBS) Little Rock; WBKI-TV (CW, IND, Movie!) Campbellsville; WDKY-TV (FOX) Danville; WKLE (PBS) Lexington; WKYT-TV (CBS, CW) Lexington; WLEX-TV (MeTV, NBC) Lexington; WLJC-TV (TBN) Beattyville; WTVQ-DT (ABC, Antenna TV, Laff, MNT) Lexington; WUPX-TV (ION) Morehead.

Programming (via satellite): Discovery Channel; Georgia Highlands Television (GHTV); Pop; QVC; TBS; The Weather Channel; WGN America.  
 Fee: \$30.00 installation; \$12.66 monthly.

#### Expanded Basic Service 1

Subscribers: N.A.  
 Programming (via satellite): A&E; AMC; Animal Planet; BET; Bravo; BTN; Cartoon Network; CMT; CNBC; CNN; Comedy Central; C-SPAN; C-SPAN 2; Disney Channel; El HD; ESPN; ESPN2; Food Network; Fox News Channel; Fox Sports 1; FOX Sports Ohio/Sports Time Ohio; Freeform; FX; Hallmark Channel; HGTV; History; HLN; Lifetime; MSNBC; MTV; Nickelodeon; Oxygen; Spike TV; Syfy; Telemundo; TLC; TNT; Travel Channel; truTV; TV Land; TVG Network; USA Network; VH1.  
 Fee: \$40.00 monthly.

#### Digital Basic Service

Subscribers: N.A.  
 Programming (via satellite): AXS TV; BBC America; Bloomberg Television; CBS Sports Network; Cooking Channel; Discovery Digital Networks; Disney XD; DIY Network; DMX Music; ESPN Classic; ESPN HD; ESPNNews; EWTN Global Catholic Network; FOX College Sports Central; FOX College Sports Pacific; Fuse; FXM; FYI; Golf Channel; Great American Country; GSN; HD Theater; History International; HITS (Headend In The Sky); IFC; LMN; Nat Geo WILD; National Geographic Channel; NBCSN; NFL Network; Nick 2; Nick Jr.; Nicktoons; Outdoor Channel; Ovation; Sprout; Starz Encore (multiplexed); Sundance TV (multiplexed); TeenNick; Trinity Broadcasting Network (TBN); Turner Classic Movies; Universal HD; WE tv.

#### Digital Pay Service 1

Pay Units: N.A.  
 Programming (via satellite): Cinemax (multiplexed); Flix; HBO (multiplexed); HBO HD; Showtime (multiplexed); Showtime HD; Starz (multiplexed); The Movie Channel (multiplexed).  
 Fee: \$10.00 monthly (Cinemax or Starz), \$13.00 monthly (HBO or Showtime/TMC).

#### Video-On-Demand: Yes

#### Pay-Per-View

IN DEMAND (delivered digitally); ESPN (delivered digitally); Fresh (delivered digitally); Shortteez (delivered digitally).

#### Internet Service

Operational: Yes. Began: March 1, 1999.  
 Subscribers: 77,754.  
 Fee: \$99.95 installation; \$44.95 monthly; \$3.00 modem lease; \$50.00 modem purchase.

#### Telephone Service

Digital: Operational  
 Subscribers: 30,067.  
 Fee: \$40.00 monthly  
 Miles of Plant: 2,386.0 (coaxial); 936.0 (fiber optic). Homes passed: 151,286.  
 Chief Executive Officer: Glenn A. Britt. President & Chief Operations Officer: Robert D. Marcus.  
 Ownership: Time Warner Cable (MSO).

**LIBERTY**—Time Warner Cable. Now served by CORBIN, KY [KY0030]. ICA: KY0082.

**LINCOLN COUNTY (eastern portion)**—Mediacom, 90 Main St, Benton, KY 42025-1132. Phones: 845-695-2762; 417-875-5560 (Springfield regional office); 270-527-9939. Fax: 270-527-0813. Web Site: http://www.mediacomcable.com. Also serves Brodhead & Rockcastle County (western portion). ICA: KY0253.

TV Market Ranking: Below 100 (Brodhead, LINCOLN COUNTY (EASTERN PORTION), Rockcastle County (western portion)).  
 Franchise award date: March 23, 1989.  
 Franchise expiration date: N.A. Began: March 1, 1990.  
 Channel capacity: N.A. Channels available but not in use: N.A.

#### Basic Service

Subscribers: 36.  
 Programming (received off-air): WBKI-TV (CW, IND, Movie!) Campbellsville; WDKY-TV (FOX) Danville; WKSQ-TV (PBS) Somerset; WKYT-TV (CBS, CW) Lexington; WLEX-TV (MeTV, NBC) Lexington; WLKY (CBS, MeTV) Louisville; WTVQ-DT (ABC, Antenna TV, Laff, MNT) Lexington.  
 Programming (via satellite): CMT; CNN; Discovery Channel; Disney Channel; El HD; ESPN; Fox News Channel; Freeform; History; HLN; Lifetime; Nickelodeon; QVC; Spike TV; Syfy; TBS; The Weather Channel; TNT; Trinity Broadcasting Network (TBN); USA Network; WGN America.  
 Fee: \$29.95 installation; \$89.95 monthly; \$3.95 converter.

#### Pay Service 1

Pay Units: N.A.  
 Programming (via satellite): Cinemax; HBO; Starz; Starz Encore.  
 Fee: \$10.00 monthly.

#### Video-On-Demand: No

#### Internet Service

Operational: No.

#### Telephone Service

None  
 Miles of Plant: 65.0 (coaxial); None (fiber optic). Homes passed: 780.  
 Regional Vice President: Bill Copeland. Vice President, Financial Reporting: Kenneth J. Kohrs. General Manager: Dale Haney. Regional Technical Operations Director: Alan Freedman. Marketing Director: Will Kuebler.

CABLE & TV STATION COVERAGE

# Atlas2017

The perfect companion to the Television & Cable Factbook

To order call 800-771-9202 or visit www.warren-news.com

Technical Operations Manager: Jeff Brown.  
Marketing Manager: Melanie Westerman.  
Ownership: Mediacom LLC (MSO).

**LIVERMORE**—Time Warner Cable. Now served by OWENSBORO, KY [KY0004]. ICA: KY0093.

**LONDON**—Time Warner Cable, 7800 Crescent Executive Dr, Charlotte, NC 28217. Phones: 859-625-6600; 859-626-4800; 859-624-9666. Web Site: <http://www.timewarnercable.com>. Also serves Colony, East Bernstadt, Keavy & Laurel County (western portion). ICA: KY0015.

TV Market Ranking: Below 100 (East Bernstadt, Keavy, Laurel County (western portion) (portions)); Outside TV Markets (Colony, Laurel County (western portion) (portions), LONDON). Franchise award date: N.A. Franchise expiration date: N.A. Began: October 1, 1958.

Channel capacity: N.A. Channels available but not in use: N.A.

#### Basic Service

Subscribers: 4,487.  
Programming (received off-air): WKY-TV (FOX) Danville; WKLE (PBS) Lexington; WKMJ-TV (PBS) Louisville; WKYT-TV (CBS, CW) Lexington; WLEX-TV (MeTV, NBC) Lexington; WLJC-TV (TBN) Beatyville; WOBB-LD (Retro TV, TNN) East Bernstadt; WTVQ-DT (ABC, Antenna TV, Laff, MNT) Lexington; WUPX-TV (ION) Morehead; WVTN-LP Corbin; WYMT-TV (CBS, CW) Hazard; allband FM.  
Programming (via satellite): QVC; WGN America.  
Fee: \$49.99 installation; \$24.50 monthly.

#### Expanded Basic Service 1

Subscribers: N.A.  
Programming (via satellite): A&E; Animal Planet; BET; Bravo; Cartoon Network; CMT; CNBC; CNN; Comedy Central; C-SPAN; C-SPAN 2; Discovery Channel; Disney Channel; E! HD; ESPN; ESPN2; EWTN Global Catholic Network; Food Network; Fox News Channel; FOX Sports Ohio/Sports Time Ohio; FX; Hallmark Channel; HGTV; History; HLN; INSP; Lifetime; MSNBC; MTV; Nickelodeon; Oxygen; Pop; Spike TV; Syfy; TBS; The Weather Channel; TLC; TNT; Travel Channel; truTV; TV Land; USA Network; VH1.  
Fee: \$35.47 monthly.

#### Digital Basic Service

Subscribers: N.A.  
Programming (via satellite): AXS TV; BBC America; Bloomberg Television; Boomerang; CBS Sports Network; Cio; CMT; Cooking Channel; C-SPAN 3; Daystar TV Network; Discovery Digital Networks; Disney XD; DIY Network; ESPN Classic; ESPN HD; ESPN2 HD; ESPNNews; EVN Live; FamilyNet; Flix (multiplexed); FOX College Sports Central; FOX College Sports Pacific; Fox Sports 1; Fuse; FXM; FYI; Golf Channel; Great American Country; GSN; HD Theater; History International; HITS (Headend In The Sky); IFC; LMN; LOGO; MC; Nat Geo WILD; National Geographic Channel; NBA TV; NBCSN; Nick 2; Nick

Jr.; Nicktoons; Outdoor Channel; Ovation; Reelz; Starz Encore (multiplexed); Sundance TV; TeenNick; Tennis Channel; The Word Network; TNT HD; Trinity Broadcasting Network (TBN); Turner Classic Movies; TVG Network; Universal HD; UP; WE tv.  
Fee: \$6.00 monthly (each tier).

#### Digital Pay Service 1

Pay Units: N.A.  
Programming (via satellite): Cinemax (multiplexed); Cinemax HD; HBO (multiplexed); HBO HD; RAI Italia; RTN; Showtime (multiplexed); Showtime HD; Starz (multiplexed); Starz HD; TAC TV; The Filipino Channel; The Movie Channel (multiplexed); TV Asia; TV5, La Television International.  
Fee: \$14.00 monthly (each).

#### Video-On-Demand: No

#### Pay-Per-View

IN DEMAND (delivered digitally); Playboy TV (delivered digitally); Hot Choice (delivered digitally); Sports PPV (delivered digitally); Fresh (delivered digitally).

#### Internet Service

Operational: Yes.  
Broadband Service: Road Runner.  
Fee: \$44.95 monthly.

#### Telephone Service

Digital: Operational  
Fee: \$44.95 monthly  
Miles of Plant: 772.0 (coaxial); 306.0 (fiber optic). Homes passed: 6,407.  
General Manager: Robert Trott. Senior Accounting Director: Karen Goodfellow. Marketing Director: Betrina Morse. Government & Public Affairs Manager: Carla Deaton. Technical Operations Manager: Dennis Lester. Office Manager: Laverne Farris.  
Ownership: Time Warner Cable (MSO).

**LOTHAIR**—TVS Cable, PO Box 1410, Hindman, KY 41822-1410. Phones: 606-946-2600; 606-785-3450; 606-633-0778. Fax: 606-785-3110. E-mail: [tvscable.com](mailto:tvscable.com). Web Site: <http://www.tvscable.com>. Also serves Christopher, Jeff, Leatherwood & Viper. ICA: KY0335.

TV Market Ranking: Below 100 (Christopher, Jeff, Leatherwood, LOTHAIR, Viper).  
Channel capacity: N.A. Channels available but not in use: N.A.

#### Basic Service

Subscribers: 1,477. Commercial subscribers: 28.  
Fee: \$50.00 installation; \$23.50 monthly.

#### Internet Service

Operational: Yes.  
Fee: \$24.95-\$79.95 monthly.  
Vice President & General Manager: William K. Grigsby.  
Ownership: TV Service Inc. (MSO).

**LOUISA**—Lycorn Communications, 305 East Pike St, PO Box 1114, Louisa, KY 41230. Phones: 606-638-4278; 606-638-3600; 800-489-0640. Fax: 606-638-4278. E-mail: [info@lycomonline.com](mailto:info@lycomonline.com). Web Site: <http://lycomonline.com>. ICA: KY0299.

TV Market Ranking: 36 (LOUISA). Franchise award date: N.A. Franchise expiration date: N.A. Began: January 1, 1991.  
Channel capacity: N.A. Channels available but not in use: N.A.

#### Basic Service

Subscribers: 871.  
Programming (received off-air): WCHS-TV (ABC, Antenna TV) Charleston; WKAS (PBS) Ashland; WKYT-TV (CBS, CW) Lexington; WLPX-TV (ION) Charleston; WOWK-TV (CBS) Huntington; WSAZ-TV (MNT, NBC, This TV) Huntington; WTSF (Daystar TV) Ashland; WVAH-TV (FOX, The Country Network) Charleston; WVPB-TV (PBS) Huntington; WYMT-TV (CBS, CW) Hazard.

Programming (via satellite): A&E; AMC; Animal Planet; Cartoon Network; CMT; CNBC; CNN; Comedy Central; C-SPAN; C-SPAN 2; CW PLUS; Discovery Channel; Disney Channel; E! HD; ESPN; ESPN Classic; ESPN2; Food Network; Fox News Channel; Fox Sports 1; FOX Sports Ohio/Sports Time Ohio; Freeform; FX; Great American Country; Hallmark Channel; HGTV; History; HLN; Lifetime; MTV; National Geographic Channel; Nickelodeon; Pop; QVC; RFD-TV; Spike TV; Syfy; TBS; The Weather Channel; TLC; TNT; Travel Channel; Trinity Broadcasting Network (TBN); truTV; Turner Classic Movies; TV Land; UP; USA Network; VH1; WGN America.  
Fee: \$23.25 monthly.

#### Expanded Basic Service 1

Subscribers: 809.  
Fee: \$26.70 monthly.

#### Digital Basic Service

Subscribers: 202.  
Programming (via satellite): BBC America; Bloomberg Television; Boomerang; CMT; Destination America; Discovery Kids Channel; Discovery Life Channel; DIY Network; DMX Music; ESPN Classic; ESPN2; ESPNNews; ESPN3; Fox Sports 1; FXM; Golf Channel; GSN; IFC; Investigation Discovery; MTV Classic; NBCSN; Nick Jr.; Nicktoons; OWN: Oprah Winfrey Network; Science Channel.  
Fee: \$13.75 monthly.

#### Digital Pay Service 1

Pay Units: N.A.  
Programming (via satellite): Cinemax (multiplexed); Flix; HBO (multiplexed); Showtime (multiplexed); Starz (multiplexed); Starz Encore (multiplexed); The Movie Channel (multiplexed).  
Fee: \$11.95 monthly (Cinemax, HBO, Showtime/TMC/Flix or Starz/Encore).

#### Video-On-Demand: No

#### Internet Service

Operational: Yes. Began: August 1, 2001.  
Broadband Service: Lycorn Online.  
Fee: \$31.95 monthly.

#### Telephone Service

Digital: Operational  
Miles of Plant: 25.0 (coaxial); None (fiber optic). Homes passed: 1,100.  
President: Steven J. Lycans. Chief Technician: Aaron Lycans.  
Ownership: Lycorn Communications Inc. (MSO).

**LOUISVILLE**—No longer in operation. ICA: KY0304.

**LOUISVILLE**—Time Warner Cable, 60 Columbus Circle, 17th Fl, New York, NY 10023. Phones: 212-364-8200; 212-364-8200; 800-273-0144; 502-357-4400. Fax: 212-364-8252. Web Site: <http://www>.

[timewarnercable.com](http://timewarnercable.com). Also serves Austin, Borden, Campbellsburg, Charlestown, Clark County (portions), Clarksville, Corydon, Crothersville, Floyd County (portions), Floyds Knobs, Georgetown, Greenville, Harrison County (portions), Jackson County (portions), Jeffersonville, Lanesville, Lexington, New Albany, New Pekin, Palmyra, Pekin, Salem, Saffilo, Scott County (portions), Scottsburg, Sellersburg, Utica, Vienna & Washington County (portions), IN; Anchorage, Audubon Park, Bancroft, Barbourmeade, Bedford, Beechwood Village, Bellemeade, Bellewood, Blue Ridge Manor, Brandenburg, Briarwood, Broad Fields, Broeck Pointe, Brownsboro Farm, Brownsboro Village, Buckner, Bullitt County (portions), Cambridge, Campbellsburg, Carroll County (portions), Carrollton, Cherrywood Village, Coldstream, Creekside, Crestwood, Crossgate, Doe Valley, Douglass Hills, Druid Hills, Eminence, Fairmeade, Fincastle, Forest Hills, Fort Knox, Ghent, Glenview, Glenview Hills, Glenview Manor, Goose Creek, Graymoor-Devondale, Green Spring, Hardin County (portions), Henry County (portions), Henryville, Heritage Creek, Hickory Hill, Hills and Dales, Hillview, Hollow Creek, Hollyvilla, Houston Acres, Hunters Hollow, Hurstbourne, Hurstbourne Acres, Indian Hills, Indian Hills-Cherokee, Jefferson County (portions), Jeffersonville (portions), Kaeneland, Kingsley, La Grange, Langdon Place, Lebanon Junction, Lincolnshire, Lyndon, Lynnview, Manor Creek, Maryhill Estates, Meade County (portions), Meadow Vale, Meadowbrook Farm, Meadowview Estates, Middletown, Milton, Minor Lane Heights, Mockingbird Valley, Monroe, Moorland, Mount Washington, Muldraugh, Murray Hill, Naval Ordnance Station Louisville, New Castle, New Washington, Norbourne Estates, Northfield, Norwood, Old Brownsboro Place, Oldham County (portions), Orchard Grass Hills, Parkway Village, Pewee Valley, Pioneer Village, Plantation, Pleasureville, Plymouth Village, Prestonsville, Prospect, Radcliff, Richlawn, River Bluff, Riverwood, Robinswood, Rolling Fields, Rolling Hills, Seneca Gardens, Shelby County (portions), Shelbyville, Shepherdsville, Shively, Simpsonville, Smithfield, South Park View, Spencer County (portions), Spring Valley, Springlee, St. Matthews, St. Regis Park, Strathmoor Gardens, Strathmoor Manor, Strathmoor Village, Sycamore, Taylorsville, Ten Broeck, Thornhill, Trimble County (portions), Watterson Park, Wellington, West Buechel, West Point, Whippis Millgate, Wildwood, Winding Falls, Windy Hills, Woodland Hills, Woodlawn Park, Worthington Hills & Worthville, KY. ICA: KY0001.

TV Market Ranking: 38 (Anchorage, Audubon Park, Bancroft, Barbourmeade, Bedford, Beechwood Village, Bellemeade, Bellewood, Blue Ridge Manor, Borden, Brandenburg, Briarwood, Broeck Pointe, Brownsboro Farm, Brownsboro Village, Buckner, Bullitt County (portions), Cambridge, Clarksville, Coldstream, Corydon, Creekside, Crossgate, Douglass Hills, Druid Hills, Eminence, Fincastle, Floyd County (portions), Floyds Knobs, Fort Knox, Georgetown, Glenview Hills, Glenview Manor, Goose Creek, Graymoor-Devondale, Green Spring, Greenville, Hardin County (portions), Harrison County (portions), Henry County (portions), Henryville, Hickory Hill, Hills and Dales, Hillview, Hollow Creek, Hollyvilla, Houston Acres, Hunters Hollow, Hurstbourne Acres, Indian Hills, Indian Hills-Cherokee, Jefferson County (portions), Jeffersonville (portions), Kingsley,



# Communications Daily

Warren Communications News

Get the industry standard FREE —

For a no-obligation trial call 800-771-9202 or visit www.warren-news.com

Fax: 606-785-3110. E-mail: tvs@tvscable.com. Web Site: <http://www.tvscable.com>. Also serves Ermine & Thornton. ICA: KY0337.

TV Market Ranking: Below 100 (Ermine, MAYKING, Thornton).

Channel capacity: N.A. Channels available but not in use: N.A.

## Basic Service

Subscribers: 715. Commercial subscribers: 8.  
Fee: \$50.00 installation; \$23.50 monthly.

## Internet Service

Operational: Yes.  
Fee: \$24.95-\$79.95 monthly.

Vice President & General Manager: William K. Grigsby.

Ownership: TV Service Inc. (MSO).

**MAYSVILLE**—Limestone Bracken Cablevision, 626 Forest Ave, PO Box 100, Maysville, KY 41056. Phone: 606-564-9220. Fax: 606-564-4291. E-mail: [limestone@maysvilleky.net](mailto:limestone@maysvilleky.net). Web Site: <http://www.limestonecable.com>. Also serves Mason County. ICA: KY0033.

TV Market Ranking: Outside TV Markets (Mason County, MAYSVILLE). Franchise award date: January 1, 1960. Franchise expiration date: N.A. Began: January 1, 1960.

Channel capacity: N.A. Channels available but not in use: N.A.

## Basic Service

Subscribers: 4,060.  
Programming (received off-air): WCPO-TV (ABC, Escape) Cincinnati; WKMR (PBS) Morehead; WKRC-TV (CBS, CW) Cincinnati; WKYT-TV (CBS, CW) Lexington; WLEX-TV (MeTV, NBC) Lexington; WLWT (MeTV, NBC) Cincinnati; WSTR-TV (Antenna TV, MNT) Cincinnati; WTVQ-DT (ABC, Antenna TV, Laff, MNT) Lexington; WXIX-TV (Bounce TV, FOX) Newport; allband FM.  
Programming (via satellite): QVC; WGN America.  
Fee: \$40.00 installation; \$27.00 monthly.

Expanded Basic Service 1  
Subscribers: N.A.

Programming (via satellite): A&E; AMC; Animal Planet; BET; CMT; CNBC; CNN; Comedy Central; C-SPAN; Discovery Channel; Disney Channel; E! HD; ESPN; ESPN2; EWTN Global Catholic Network; Food Network; Fox News Channel; Fox Sports 1; FOX Sports Ohio/Sports Time Ohio; Freeform; FX; Great American Country; History; HLN; Lifetime; LMN; MTV; National Geographic Channel; Nickelodeon; Outdoor Channel; Spike TV; Syfy; TBS; The Weather Channel; TLC; TNT; Travel Channel; Trinity Broadcasting Network (TBN); truTV; TV Land; USA Network; VH1.  
Fee: \$35.00 installation; \$37.30 monthly.

## Digital Basic Service

Subscribers: N.A.  
Programming (via satellite): BBC America; Bloomberg Television; Bravo; Cloo; Discovery Life Channel; Disney XD; DMX Music; ESPN Classic; ESPNews; FXM; FYI; Golf Channel; GSN; HGTV; History International; IFC; Nick Jr.; Nicktoons; Starz Encore (multiplexed); TeenNick; Turner Classic Movies.

## Pay Service 1

Pay Units: 333.  
Programming (via satellite): HBO.  
Fee: \$12.95 monthly.

## Pay Service 2

Pay Units: 143.  
Programming (via satellite): Showtime.  
Fee: \$12.95 monthly.

## Digital Pay Service 1

Pay Units: N.A.  
Programming (via satellite): Cinemax (multiplexed); Flix; HBO (multiplexed); Showtime (multiplexed); Starz (multiplexed); The Movie Channel (multiplexed).  
Fee: \$12.95 monthly.

## Video-On-Demand: No

## Pay-Per-View

Special events, Addressable: No.

## Internet Service

Operational: Yes.  
Broadband Service: In-house.  
Fee: \$21.95-\$64.95 monthly.

## Telephone Service

None  
Miles of Plant: 153.0 (coaxial); 30.0 (fiber optic). Homes passed: 6,500.  
Vice President: Jeff Cracraft. General Manager: Ron Buerkley. Chief Technician: Jeff Mason. Customer Service Manager: Jean Black.  
Ownership: Standard Tobacco Co. Inc. (MSO).

## McCREARY COUNTY (portions)—

Access Cable Television Inc, 302 Enterprise Dr, Somerset, KY 42501. Phone: 606-677-2444. Fax: 606-677-2443. E-mail: [cable@accesshdsd.net](mailto:cable@accesshdsd.net). Web Site: <http://www.accesshdsd.com>. ICA: KY0331.  
TV Market Ranking: Below 100 (McCREARY COUNTY (PORTIONS)).

Channel capacity: N.A. Channels available but not in use: N.A.

## Basic Service

Subscribers: 2,123.  
Fee: \$28.50 monthly.  
President & General Manager: Roy Baker.  
Ownership: Access Cable Television Inc. (MSO).

**McKINNEY**—Time Warner Cable. Now served by CORBIN, KY [KY0030]. ICA: KY0297.

**MIDDLESBORO**—Time Warner Cable. Now served by CORBIN, KY [KY0030]. ICA: KY0034.

**MIDWAY**—Time Warner Cable. Now served by RICHMOND, KY [KY0008]. ICA: KY0154.

**MILLVILLE**—Formerly served by Chumley's Antenna Systems Inc. No longer in operation. ICA: KY0196.

**MONTICELLO**—Community Telecom Services, 49 Hardwood Dr, PO Box 579, Monticello, KY 42633. Phones: 606-348-0286 (Lisa Guinn, office mgr); 606-348-8416. Fax: 606-348-6397. E-mail: [sales@ctsmidagroup.com](mailto:sales@ctsmidagroup.com). Web Site: <http://www.ctsmidagroup.com>. Also serves Wayne County. ICA: KY0047.

TV Market Ranking: Below 100 (Wayne County (portions)); Outside TV Markets (MONTICELLO, Wayne County (portions)). Franchise award date: May 12, 1980. Franchise expiration date: N.A. Began: November 1, 1960.

Channel capacity: N.A. Channels available but not in use: N.A.

## Basic Service

Subscribers: 1,764. Commercial subscribers: 725.  
Programming (received off-air): WBIR-TV (MeTV, NBC) Knoxville; WDKY-TV (FOX) Danville; WKSO-TV (PBS) Somerset; WKYT-TV (CBS, CW) Lexington; WLEX-TV (MeTV, NBC) Lexington; WTVQ-DT (ABC, Antenna TV, Laff, MNT) Lexington; 3 FMs.

Programming (via satellite): A&E; AMC; CMT; C-SPAN; CW PLUS; Discovery Channel; ESPN; ESPN2; Fox News Channel; FOX Sports Ohio/Sports Time Ohio; FX; HGTV; History; HLN; MTV; Nickelodeon; QVC; Syfy; Trinity Broadcasting Network (TBN); TV Land; VH1.  
Fee: \$19.50 monthly; \$1.00 converter.

## Expanded Basic Service 1

Subscribers: N.A.  
Programming (via satellite): Lifetime; The Weather Channel; TNT; USA Network.  
Fee: \$2.58 monthly.

## Expanded Basic Service 2

Subscribers: N.A.  
Programming (via satellite): CNN; Disney Channel; Freeform; Spike TV; TBS; WGN America.  
Fee: \$7.12 monthly.

## Pay Service 1

Pay Units: N.A.  
Programming (via satellite): Cinemax; HBO; Showtime; The Movie Channel.  
Fee: \$15.00 installation; \$10.95 monthly (Cinemax, Showtime or TMC), \$11.95 monthly (HBO).

## Video-On-Demand: No

## Internet Service

Operational: Yes.  
Fee: \$34.95 monthly.

## Telephone Service

None  
Miles of Plant: 154.0 (coaxial); None (fiber optic). Homes passed: 4,209.  
General Manager: Dale Hancock. Office Manager: Lisa Guinn.  
Ownership: Community Telecom Services (MSO).

**MOREHEAD**—Time Warner Cable. Now served by RICHMOND, KY [KY0008]. ICA: KY0031.

**MOREHEAD STATE UNIVERSITY**—Morehead State University, 150 University Blvd, Dept. of Communications, Morehead, KY 40351. Phones: 800-585-6781; 606-783-2675. Fax: 606-783-5078. Web Site: <http://www.moreheadstate.edu>. ICA: KY0091.

TV Market Ranking: Below 100 (MOREHEAD STATE UNIVERSITY). Franchise award date: N.A. Franchise expiration date: N.A. Began: January 1, 1966.  
Channel capacity: 64 (not 2-way capable). Channels available but not in use: N.A.

## Basic Service

Subscribers: N.A.  
Programming (received off-air): WDKY-TV (FOX) Danville; WKMR (PBS) Morehead; WKYT-TV (CBS, CW) Lexington; WTVQ-DT (ABC, Antenna TV, Laff, MNT) Lexington; WXIX-TV (Bounce TV, FOX) Newport; WYMT-TV (CBS, CW) Hazard.  
Programming (via satellite): Bloomberg Television; Cartoon Network; CNBC; CNN; CNN International; C-SPAN; C-SPAN 2; Discovery Life Channel; HLN; MSNBC; Nickelodeon; The Weather Channel; TLC; USA Network.

## Expanded Basic Service 1

Subscribers: N.A.  
Programming (via satellite): A&E; AMC; Animal Planet; BET; CMT; Comedy Central; Discovery Channel; E! HD; ESPN; ESPN Classic; ESPN2; ESPNews; Freeform; GSN; History; Lifetime; MTV; MTV2; Spike TV; Syfy; TBS; TNT; truTV; Turner Classic Movies; VH1.  
Fee: \$10.00 monthly.

## Video-On-Demand: Planned

## Internet Service

Operational: No.

## Telephone Service

None  
Miles of Plant: 4.0 (coaxial); None (fiber optic). Homes passed: 1,664.  
General Manager: Mike Hogge. Chief Technician: Jeff Smedley. Marketing Director: Taunya Jones.  
Ownership: Morehead State U.

**MORGANTOWN**—Mediacom, 90 Main St, Benton, KY 42025-1132. Phones: 845-895-2762; 417-875-5560 (Springfield regional office); 270-527-9939. Fax: 270-527-0813. Web Site: <http://www.mediacomcable.com>. Also serves Brownsville, Butler County (portions) & Edmonson County. ICA: KY0096.  
TV Market Ranking: Below 100 (Brownsville, Butler County (portions), Edmonson County, MORGANTOWN). Franchise award date: July 21, 1986. Franchise expiration date: N.A. Began: May 1, 1982.  
Channel capacity: N.A. Channels available but not in use: N.A.

## Basic Service

Subscribers: 531.  
Programming (received off-air): WBKO (ABC, CW, FOX) Bowling Green; WKGB-TV (PBS) Bowling Green; WKYU-TV (PBS) Bowling Green; WNKY (CBS, NBC) Bowling Green; WPM-CD (IND) Scottsville; WSMV-TV (COZI TV, NBC, TNN) Nashville; WTVF (CBS, Laff, This TV) Nashville; WZTV (Antenna TV, FOX, WeatherNation) Nashville.  
Programming (via satellite): QVC; WGN America.  
Fee: \$46.75 installation; \$39.95 monthly.

## Expanded Basic Service 1

Subscribers: N.A.  
Programming (via satellite): A&E; AMC; Animal Planet; Cartoon Network; CMT; CNBC; CNN; Comedy Central; C-SPAN; Discovery Channel; Disney Channel; E! HD; ESPN; ESPN2; EVINE Live; Food Network; Fox News Channel; Fox Sports 1; Freeform; FX; Great American Country; Hallmark Channel; HGTV; History; HLN; INSP; Lifetime; MSNBC; MTV; National Geographic Channel; Nickelodeon; Outdoor Channel; Spike TV; Syfy; TBS; The Weather Channel; TLC; TNT; Travel Channel; Trinity Broadcasting Network (TBN); Turner Classic Movies; TV Land; USA Network; VH1; WE tv.  
Fee: \$9.75 monthly.

## Digital Basic Service

Subscribers: N.A.  
Programming (via satellite): BBC America; Bloomberg Television; Discovery Digital Networks; DMX Music; ESPN Clas-



## CABLE &amp; TV STATION COVERAGE

## Atlas2017

The perfect companion to the Television &amp; Cable Factbook

To order call 800-771-9202 or visit www.warren-news.com

nel; TLC; TNT; Trinity Broadcasting Network (TBN); truTV; TV Land; UP; USA Network; VH1; WGN America.  
 Fee: \$18.00 monthly.

**Pay Service 1**

Pay Units: N.A.  
 Programming (via satellite): HBO; Showtime; Starz Encore.  
 Fee: \$23.00 monthly.

**Video-On-Demand: No****Internet Service**

Operational: No.

**Telephone Service**

None  
 Miles of Plant: 37.0 (coaxial); None (fiber optic). Homes passed: 890.  
 Vice President & General Manager: Veola Williams. Chief Technician: Brett Williams.  
 Ownership: C & W Cable Inc.

**PERRYVILLE**—Time Warner Cable. Now served by RICHMOND, KY [KY0008]. ICA: KY0170.

**PIKEVILLE**—Suddenlink Communications, 520 Maryville Centre Dr, Ste 300, St. Louis, MO 63141. Phones: 606-886-1363; 314-315-9400; 800-999-6845 (Customer service). Web Site: <http://www.suddenlink.com>. Also serves Elkhorn City, Pike County (portions) & South Pikeville. ICA: KY0045.  
 TV Market Ranking: Below 100 (Elkhorn City, Pike County (portions)); Outside TV Markets (PIKEVILLE, South Pikeville, Pike County (portions)). Franchise award date: December 28, 1987. Franchise expiration date: N.A. Began: September 1, 1951.  
 Channel capacity: N.A. Channels available but not in use: N.A.

**Basic Service**

Subscribers: 3,582. Commercial subscribers: 385.  
 Programming (received off-air): WCHS-TV (ABC, Antenna TV) Charleston; WKPI-TV (PBS) Pikeville; WLFG (ION, PBJ, Retro TV) Grundy; WLFX-TV (ION) Charleston; WOWK-TV (CBS) Huntington; WQCW (CW) Portsmouth; WSAZ-TV (MNT, NBC, This TV) Huntington; WVAH-TV (FOX, The Country Network) Charleston; WYMT-TV (CBS, CW) Hazard; allband FM.  
 Programming (via satellite): C-SPAN; QVC; WGN America.  
 Fee: \$59.95 installation; \$22.99 monthly.

**Expanded Basic Service 1**

Subscribers: N.A.  
 Programming (via satellite): A&E; AMC; Animal Planet; Cartoon Network; Celebrity Shopping Network; CMT; CNBC; CNN; Comedy Central; Discovery Channel; Disney Channel; El HD; ESPN; ESPN Classic; ESPN2; Fox News Channel; Freeform; FX; HGTV; History; HLN; INSP; Lifetime; MTV; Nickelodeon; Spike TV; Syfy; TBS; The Weather Channel; TLC; TNT; Travel Channel; TV Land; USA Network; VH1.  
 Fee: \$21.00 monthly.

**Digital Basic Service**

Subscribers: N.A.  
 Programming (via satellite): BBC America; Bloomberg Television; Clio; CMT; Discovery Digital Networks; Disney XD; DMX Mu-

sic; ESPNNews; Fox Sports 1; Fuse; FXM; FYI; Golf Channel; GSN; History International; IFC; LMN; MTV Classic; MTV2; National Geographic Channel; NBCSN; Nick Jr.; Nicktoons; Outdoor Channel; TeenNick; Trinity Broadcasting Network (TBN); Turner Classic Movies; WE tv.

**Pay Service 1**

Pay Units: N.A.  
 Programming (via satellite): Cinemax; HBO; Showtime (multiplexed); The Movie Channel.  
 Fee: \$25.00 installation; \$10.00 monthly (Cinemax, HBO or TMC).

**Digital Pay Service 1**

Pay Units: N.A.  
 Programming (via satellite): Cinemax (multiplexed); HBO (multiplexed); Showtime (multiplexed); Starz (multiplexed); Starz Encore (multiplexed); The Movie Channel (multiplexed).

**Video-On-Demand: No****Pay-Per-View**

IN DEMAND (delivered digitally); Playboy TV (delivered digitally); Fresh (delivered digitally).

**Internet Service**

Operational: Yes.  
 Broadband Service: Suddenlink High Speed Internet.  
 Fee: \$49.95 installation; \$26.95 monthly.

**Telephone Service**

Digital: Operational  
 Miles of Plant: 401.0 (coaxial); 156.0 (fiber optic). Homes passed: 9,285.  
 Senior Vice President, Corporate Finance: Michael Pflantz. District Manager: Robert Herral. General Manager: Patty Chapman. Chief Technician: David Carte.  
 Ownership: Cequel Communications Holdings LLC (MSO).

**PINE HILL**—Time Warner Cable. Now served by RICHMOND, KY [KY0008]. ICA: KY0271.

**PINEVILLE**—Formerly served by NewWave Communications. Now served by Time Warner Cable, CORBIN, KY [KY0030]. ICA: KY0272.

**PINEVILLE**—Time Warner Cable. Now served by CORBIN, KY [KY0030]. ICA: KY0063.

**PLEASANT RIDGE**—Formerly served by Vital Communications. No longer in operation. ICA: KY0185.

**PRESTONSBURG**—Suddenlink Communications. Now served by KERMIT, WV [WV0038]. ICA: KY0273.

**PRINCETON**—Mediacom. Now served by MARION, KY [KY0071]. ICA: KY0274.

**PROVIDENCE**—Time Warner Cable, 60 Columbus Circle, 17th Fl, New York, NY 10023. Phones: 212-364-8200; 859-431-0300; 212-364-8200; 270-667-5545. Fax: 212-364-8252. Web Site: <http://www.timewarnercable.com>. Also serves Webster County (portions). ICA: KY0074.

TV Market Ranking: 86 (Webster County (portions) (portions)); Below 100 (PROVIDENCE, Webster County (portions) (portions)). Franchise award date: N.A. Franchise expiration date: N.A. Began: December 1, 1967.

Channel capacity: N.A. Channels available but not in use: N.A.

**Basic Service**

Subscribers: 408. Commercial subscribers: 5.  
 Programming (received off-air): WEHT (ABC) Evansville; WEVV-TV (CBS, FOX) Evansville; WFIE (NBC, This TV) Evansville; WKMA-TV (PBS) Madisonville; WNIN (PBS) Evansville; WPSD-TV (Antenna TV, NBC) Paducah; WTVW (CW, MeTV) Evansville; allband FM.  
 Programming (via satellite): Discovery Channel; QVC; TBS; WGN America.  
 Fee: \$24.95 installation; \$19.95 monthly; \$2.00 converter.

**Expanded Basic Service 1**

Subscribers: N.A.  
 Programming (via satellite): A&E; AMC; Animal Planet; BET; CNBC; CNN; C-SPAN; Disney Channel; ESPN; ESPN2; Fox News Channel; Freeform; FX; HLN; Lifetime; MoviePlex; MTV; Nickelodeon; Spike TV; The Weather Channel; TLC; TNT; USA Network.  
 Fee: \$21.45 monthly.

**Digital Basic Service**

Subscribers: N.A.  
 Programming (via satellite): BBC America; Bloomberg Television; Destination America; Discovery Kids Channel; Discovery Life Channel; Fox Sports 1; FXM; IFC; Investigation Discovery; National Geographic Channel; Outdoor Channel; OWN: Oprah Winfrey Network; Science Channel; Trinity Broadcasting Network (TBN); Turner Classic Movies.

**Digital Pay Service 1**

Pay Units: N.A.  
 Programming (via satellite): Cinemax (multiplexed); HBO (multiplexed); Showtime (multiplexed); Starz; Starz Encore (multiplexed); The Movie Channel.

**Video-On-Demand: No****Pay-Per-View**

Playboy TV (delivered digitally); Fresh (delivered digitally).

**Internet Service**

Operational: No.

**Telephone Service**

None  
 Miles of Plant: 44.0 (coaxial); None (fiber optic).  
 Chief Executive Officer: Glenn A. Britt. President & Chief Operations Officer: Robert D. Marcus.  
 Ownership: Time Warner Cable.

**RICHMOND**—Time Warner Cable, 1615 Foxhaven Dr, Richmond, KY 40475. Phones: 859-625-6600; 859-624-9666; 859-626-4800. Fax: 859-624-0060. Web Site: <http://www.timewarnercable.com>. Also serves Anderson County (eastern portion), Bath County (portions), Berea, Blue Bank, Bourbon County (portions), Boyle County (portions), Burgin, Burtonville, Camargo, Carlisle, Carter County (southwestern portion), Clark County (portions), Cynthiana, Danville, Elizaville, Enterprise, Epworth, Ewing, Fitch, Fleming County (portions), Flemingsburg, Foxport, Franklin County (southern portion), Garrard County (portions), Georgetown, Globe, Haldeman, Harrison County (portions), Harrodsburg, Hillsboro, Jeffersonville (portions), Jessamine County (portions), Junction

City (Boyle County), Junction City (Lincoln County), Kingston, Kirksville, Lakeview Heights, Lancaster, LaRue County (portions), Lawrenceburg, Lawton, Lewis County (western portion), Limestone, Lincoln County (northern portion), Madison County (portions), Mercer County (portions), Midway, Millersburg, Montgomery County (portions), Morehead, Mount Carmel, Mount Sterling, Nepton, Nicholas County (portions), Nicholasville, North Middletown, Olive Hill, Owingsville, Paris, Perryville, Pine Hill, Ribolt, Ringos Mills, Rowan County (portions), Salt Lick, Scott County (portions), Sharkey, Sharpsburg, Soldier, Stamping Ground, Stanford, Tollesboro, Upper Tygart, Versailles, Waco, Wallingford, Washington County (portions), White Hall, Wilmore, Winchester & Woodford County (eastern portion). ICA: KY0008.

TV Market Ranking: Below 100 (Anderson County (eastern portion), Bath County (portions), Berea, Blue Bank, Bourbon County (portions), Boyle County (portions), Burgin, Burtonville, Camargo, Carlisle, Carter County (southwestern portion), Clark County (portions), Danville, Elizaville, Enterprise, Epworth, Ewing, Fitch, Flemingsburg, Foxport, Franklin County (southern portion), Garrard County (portions), Globe, Haldeman, Harrison County (portions), Hillsboro, Jeffersonville (portions), Jessamine County (portions), Junction City (Boyle County), Kingston, Kirksville, Lakeview Heights, Lancaster, LaRue County (portions), Lawrenceburg, Lawton, Lewis County (western portion), Limestone, Lincoln County (northern portion), Madison County (portions), Mercer County (portions), Midway, Millersburg, Montgomery County (portions), Mount Carmel, Mount Sterling, Nepton, Nicholas County (portions), North Middletown, Olive Hill, Owingsville, Paris, Perryville, Ribolt, RICHMOND, Ringos Mills, Salt Lick, Scott County (portions), Sharpsburg, Soldier, Stamping Ground, Stanford, Tollesboro, Upper Tygart, Versailles, Waco, Wallingford, Washington County (portions), White Hall, Wilmore, Winchester, Woodford County (eastern portion), Cynthiana, Georgetown, Harrodsburg, Morehead, Nicholasville); Outside TV Markets (Fleming County (portions), Pine Hill, Rowan County (portions), Sharkey). Franchise award date: N.A. Franchise expiration date: N.A. Began: January 28, 1965.

Channel capacity: N.A. Channels available but not in use: N.A.

**Basic Service**

Subscribers: 47,355.  
 Programming (received off-air): WDKY-TV (FOX) Danville; WKLE (PBS) Lexington; WKYT-TV (CBS, CW) Lexington; WLEX-TV (MeTV, NBC) Lexington; WLJC-TV (TBN) Beattyville; WTVQ-DT (ABC, Antenna TV, Laff, MNT) Lexington; WUPX-TV (ION) Morehead.  
 Programming (via satellite): QVC; WGN America.  
 Fee: \$24.95-\$61.55 installation; \$24.50 monthly.

**Expanded Basic Service 1**

Subscribers: N.A.  
 Programming (via satellite): A&E; AMC; Animal Planet; BET; Bravo; Cartoon Network; CMT; CNBC; CNN; Comedy Central; C-SPAN; C-SPAN 2; Discovery Channel; Disney Channel; El HD; ESPN; ESPN2; EVI Live; EWTN Global Catholic Network; Food Network; Fox News Channel; FOX Sports Ohio/Sports Time Ohio; Freeform; FX; Hallmark Channel; HGTV; History; HLN;

INSP; Lifetime; MSNBC; MTV; Nickelodeon; Oxygen; Pop; Spike TV; Syfy; TBS; The Weather Channel; TLC; TNT; Travel Channel; Trinity Broadcasting Network (TBN); truTV; TV Land; Univision Studios; USA Network; VH1.

Fee: \$33.98 monthly.

#### Digital Basic Service

Subscribers: N.A.

Programming (via satellite): BBC America; Bloomberg Television; Discovery Life Channel; Disney XD; DIY Network; DMX Music; ESPN Classic; ESPN News; FOX College Sports Central; FOX College Sports Pacific; Fox Sports 1; Fuse; FXM; FYI; Golf Channel; Great American Country; GSN; History International; HITS (Headed In The Sky); IFC; LMN; MC; National Geographic Channel; NBCSN; Nick 2; Nick Jr.; Nicktoons; Outdoor Channel; Sundance TV; TeenNick; The Word Network; Turner Classic Movies; WE tv.

Fee: \$6.00 monthly (each tier).

#### Digital Pay Service 1

Pay Units: N.A.

Programming (via satellite): ART America; Cinemax (multiplexed); Flix; HBO (multiplexed); RAI Italia; RTN; Showtime (multiplexed); Starz (multiplexed); Starz Encore (multiplexed); The Filipino Channel; The Movie Channel (multiplexed); TV Asia; TV5; La Television International; Zee TV.

Fee: \$12.00 monthly (Cinemax, HBO, Showtime/TMC/Flix or Starz/Encore), \$15.00 monthly (all others).

#### Video-On-Demand: Yes

#### Pay-Per-View

IN DEMAND (delivered digitally); Playboy TV (delivered digitally); Fresh (delivered digitally); Shortez (delivered digitally); Hot Choice (delivered digitally); Urban Xtra (delivered digitally); Sports PPV (delivered digitally).

#### Internet Service

Operational: Yes.

Subscribers: 50,181.

Broadband Service: Road Runner.

Fee: \$44.95 monthly.

#### Telephone Service

Digital: Operational

Subscribers: 17,845.

Fee: \$44.95 monthly

Miles of Plant: 4,929.0 (coaxial); 2,218.0 (fiber optic). Homes passed: 180,977.

General Manager: Robert Trot. Technical Operations Manager: Dennis Lester. Marketing Director: Betrina Morse. Government & Public Affairs Manager: Carla Deaton. Office Manager: Laverne Farris.

Ownership: Time Warner Cable (MSO).

**ROCHESTER**—Formerly served by Vital Communications. No longer in operation. ICA: KY0309.

**ROUGH RIVER DAM**—Formerly served by Mediacom. No longer in operation. ICA: KY0276.

**RUSSELL COUNTY (unincorporated areas)**—Mediacom, 90 Main St, Benton, KY 42025-1132. Phones: 845-695-2762; 417-875-5560 (Springfield regional office); 270-527-9939. Fax: 270-527-0813. Web Site: <http://www.mediacomcable.com>. Also serves Casey County (southern portion) & Windsor. ICA: KY0114.

TV Market Ranking: Below 100 (Casey County (southern portion), RUSSELL COUNTY (UNINCORPORATED AREAS), Windsor). Franchise award date: April

1, 1988. Franchise expiration date: N.A. Began: May 1, 1989.

Channel capacity: N.A. Channels available but not in use: N.A.

#### Basic Service

Subscribers: 37.

Programming (received off-air): WBIR-TV (MeTV, NBC) Knoxville; WBKO (ABC, CW, FOX) Bowling Green; WDKY-TV (FOX) Danville; WHAS-TV (ABC) Louisville; WKSC-TV (PBS) Somerset; WKYT-TV (CBS, CW) Lexington; WLEX-TV (MeTV, NBC) Lexington; WMYT-TV (Buzzi, IND, MNT) Rock Hill; WTVQ-DT (ABC, Antenna TV, Laff, MNT) Lexington.

Programming (via satellite): A&E; AMC; Animal Planet; Cartoon Network; CMT; CNBC; CNN; Comedy Central; C-SPAN 2; Discovery Channel; Disney Channel; E! HD; ESPN; ESPN2; Food Network; Fox News Channel; Fox Sports 1; FOX Sports Midwest; Freeform; FX; Great American Country; HGTV; History; HLN; INSP; Lifetime; MSNBC; MTV; National Geographic Channel; Nickelodeon; Outdoor Channel; QVC; Spike TV; Syfy; TBS; The Weather Channel; TLC; TNT; Travel Channel; Trinity Broadcasting Network (TBN); TV Land; USA Network; VH1; WGN America.

Fee: \$29.95 installation; \$69.95 monthly; \$3.95 converter.

#### Pay Service 1

Pay Units: N.A.

Programming (via satellite): Cinemax; HBO; Starz; Starz Encore.

Fee: \$9.00 monthly (Cinemax), \$10.00 monthly (HBO).

#### Video-On-Demand: No

#### Internet Service

Operational: No.

#### Telephone Service

None

Miles of Plant: 70.0 (coaxial); None (fiber optic). Homes passed: 1,050.

Regional Vice President: Bill Copeland. Vice President, Financial Reporting: Kenneth J. Kohrs. General Manager: Dale Haney. Regional Technical Operations Director: Alan Freedman. Marketing Director: Will Kuebler. Technical Operations Manager: Jeff Brown. Marketing Manager: Melanie Westerman. Ownership: Mediacom LLC (MSO).

**RUSSELL SPRINGS**—Duo County Telecom, 2150 North Main St, PO Box 80, Jamestown, KY 42629. Phones: 270-433-2121; 270-378-4141; 270-343-3131. Fax: 270-343-3800. E-mail: [duotel@duo-county.com](mailto:duotel@duo-county.com). Web Site: <http://www.duocounty.com>. Also serves Adair County (portions), Columbia (portions), Cumberland County (portions), Jamestown (portions) & Russell County (portions). ICA: KY0243.

TV Market Ranking: Below 100 (Adair County (portions), Columbia (portions), Jamestown (portions), Russell County (portions), RUSSELL SPRINGS). Franchise award date: February 23, 1988. Franchise expiration date: N.A. Began: January 10, 1971.

Channel capacity: N.A. Channels available but not in use: N.A.

#### Basic Service

Subscribers: 5,102 Includes cable & IPTV subscribers. Commercial subscribers: 295.

Programming (received off-air): WAVE (Bounce TV, NBC, This TV) Louisville; WBKI-TV (CW, IND, Movies!) Campbellsville; WBKO (ABC, CW, FOX) Bowling Green; WDKY-TV (FOX) Danville; WDRB (Antenna TV, FOX) Louisville; WHAS-TV (ABC) Louisville; WKRN-TV (ABC) Nashville; WKYT-TV (CBS, CW) Lexington;

**FREE TRIAL**  
@

Access the most current data instantly

**ADVANCED TV Factbook**  
THE COUNTRY • CABLE TV • FRANCHISINGS

[www.warren-news.com/factbook.htm](http://www.warren-news.com/factbook.htm)

WLEX-TV (MeTV, NBC) Lexington; WLKY (CBS, MeTV) Louisville; WSMV-TV (COZI TV, NBC, TNN) Nashville; WTVF (CBS, Laff, This TV) Nashville; WTVQ-DT (ABC, Antenna TV, Laff, MNT) Lexington; 3 FMs. Programming (via satellite): AMC; HLN; QVC; WGN America.

Fee: \$35.00 installation; \$27.18 monthly.

#### Expanded Basic Service 1

Subscribers: 2,518.

Programming (via satellite): A&E; Animal Planet; BET; Boomerang; Cartoon Network; CMT; CNBC; CNN; Comedy Central; C-SPAN; Discovery Channel; Disney Channel; E! HD; ESPN; ESPN Classic; ESPN2; Food Network; Fox News Channel; Freeform; FX; HGTV; History; ION Television; Lifetime; LMN; Local Cable Weather; MTV; Nickelodeon; OWN: Oprah Winfrey Network; Oxygen; RFD-TV; Spike TV; Syfy; The Weather Channel; TLC; TNT; Travel Channel; Trinity Broadcasting Network (TBN); truTV; TV Land; UP; USA Network; VH1.

Fee: \$32.77 monthly.

#### Digital Basic Service

Subscribers: N.A.

Programming (via satellite): Bloomberg Television; C-SPAN 2; DIY Network; ESPN News; Fox Sports 1; Golf Channel; Hallmark Channel; MC; MSNBC; NBCSN; Outdoor Channel; Turner Classic Movies.

#### Digital Pay Service 1

Pay Units: N.A.

Programming (via satellite): Cinemax (multiplexed); Flix; HBO (multiplexed); Showtime; Sundance TV; The Movie Channel.

Fee: \$13.95 monthly (Starz/Encore), \$14.95 monthly (Cinemax or Showtime/TMC), \$16.95 monthly (HBO).

#### Video-On-Demand: No

#### Pay-Per-View

Indemand (delivered digitally).

#### Internet Service

Operational: Yes.

Fee: \$34.95-\$59.95 monthly.

#### Telephone Service

Digital: Operational

Fee: \$14.00 monthly

Miles of Plant: 127.0 (coaxial); None (fiber optic).

Chief Executive Officer & Executive Vice President: Tom Preston. Chief Financial Officer & Vice President: Daryl Hammond. Vice President, Operations: Mark Henry. Marketing Director: Eric West. Network Manager: Robert Lamb.

Ownership: Duo County Telephone Cooperative (MSO).

**RUSSELLVILLE**—Suddenlink Communications, 520 Maryville Centre Dr, Ste 300, St. Louis, MO 63141. Phones: 800-999-6845 (Customer service); 314-315-9400. Web Site: <http://www.suddenlink.com>. Also serves Auburn, Lewisburg & Logan County (portions). ICA: KY0032.

TV Market Ranking: Below 100 (Auburn, Lewisburg, Logan County (portions), RUSSELLVILLE). Franchise award date: March

27, 1986. Franchise expiration date: N.A. Began: April 1, 1980.

Channel capacity: N.A. Channels available but not in use: N.A.

#### Basic Service

Subscribers: 531. Commercial subscribers: 93.

Programming (received off-air): WBKO (ABC, CW, FOX) Bowling Green; WKLE (PBS) Lexington; WKYU-TV (PBS) Bowling Green; WNAB (CW, The Country Network) Nashville; WNKY (CBS, NBC) Bowling Green; WNPT (PBS) Nashville; WNPX-TV (ION) Cookeville; WPGD-TV (TBN) Hendersonville; WSMV-TV (COZI TV, NBC, TNN) Nashville; WTVF (CBS, Laff, This TV) Nashville; WUXP-TV (MNT) Nashville; WZTV (Antenna TV, FOX, WeatherNation) Nashville.

Programming (via satellite): Pop; WGN America.

Fee: \$22.99 monthly.

#### Expanded Basic Service 1

Subscribers: N.A.

Programming (via satellite): A&E; AMC; Animal Planet; BET; Cartoon Network; CMT; CNBC; CNN; C-SPAN; Discovery Channel; Disney Channel; E! HD; ESPN; ESPN Classic; ESPN2; Food Network; Fox News Channel; Freeform; FX; HGTV; History; HLN; Lifetime; MTV; Nickelodeon; QVC; Spike TV; Syfy; TBS; The Weather Channel; TLC; TNT; Turner Classic Movies; TV Land; USA Network; VH1.

Fee: \$22.00 monthly.

#### Digital Basic Service

Subscribers: N.A.

Programming (via satellite): BBC America; Bloomberg Television; CMT; Discovery Digital Networks; Disney XD; ESPN News; Fox Sports 1; Fuse; FXM; FYI; Golf Channel; GSN; History International; IFC; LMN; National Geographic Channel; NBCSN; Nick Jr.; Nicktoons; Outdoor Channel; TeenNick; Trinity Broadcasting Network (TBN); WE tv.

#### Digital Pay Service 1

Pay Units: N.A.

Programming (via satellite): Cinemax (multiplexed); HBO (multiplexed); Showtime (multiplexed); Starz (multiplexed); Starz Encore (multiplexed); The Movie Channel (multiplexed).

Fee: \$7.95 monthly (Starz/Encore), \$18.95 monthly (Cinemax, Showtime or TMC), \$20.95 monthly (HBO).

#### Video-On-Demand: No

#### Pay-Per-View

IN DEMAND (delivered digitally); Playboy TV (delivered digitally); Fresh (delivered digitally).

#### Internet Service

Operational: Yes. Began: March 10, 2004. Broadband Service: Suddenlink High Speed Internet.

Fee: \$49.95 installation; \$26.95 monthly.

#### Telephone Service

None

Miles of Plant: 96.0 (coaxial); None (fiber optic). Homes passed: 4,689.

President: Tom Kinley. Senior Vice President: Gerald Corman. Vice President: Robert Herold. Vice President, Corporate Finance:

785-3110. E-mail: [tvscable.com](mailto:tvscable.com). Web Site: <http://www.tvscable.com>. Also serves Allock, Cutshin & Sassafras. ICA: KY0339. TV Market Ranking: Below 100 (Allock, Cutshin, Sassafras, VICO). Channel capacity: N.A. Channels available but not in use: N.A.

#### Basic Service

Subscribers: 386. Commercial subscribers: 4. Fee: \$50.00 installation; \$23.50 monthly.

#### Internet Service

Operational: Yes. Fee: \$24.95-\$79.95 monthly. Vice President & General Manager: William K. Grigsby. Ownership: TV Service Inc. (MSO).

**WALKERTOWN**—Walkertown Cable, 208 Cleveland Ave., Hazard, KY 41701-1156. Phone: 606-436-4593. Fax: 606-436-4593. ICA: KY0157.

TV Market Ranking: Below 100 (WALKERTOWN). Franchise award date: N.A. Franchise expiration date: N.A. Began: August 27, 1957.

Channel capacity: N.A. Channels available but not in use: N.A.

#### Basic Service

Subscribers: N.A. Programming (received off-air): WKMR (PBS) Morehead; WKYT-TV (CBS, CW) Lexington; WLEX-TV (MeTV, NBC) Lexington; WTVQ-DT (ABC, Antenna TV, Laff, MNT) Lexington; WYMT-TV (CBS, CW) Hazard. Programming (via satellite): Disney Channel. Fee: \$50.00 installation.

#### Pay Service 1

Pay Units: N.A. Programming (via satellite): HBO; The Movie Channel. Fee: \$7.50 monthly (TMC), \$9.00 monthly (HBO).

#### Internet Service

Operational: No.

#### Telephone Service

None. Miles of Plant: 4.0 (coaxial); None (fiber optic). Homes passed: 500. General Manager: Brenda Caudell. Chief Technician: Roy Godsy. Ownership: Community TV Inc.

**WALLINS CREEK**—Zito Media, 102 S Main St, PO Box 665, Coudersport, PA 16915. Phones: 814-260-9055; 800-365-6988. E-mail: [info@zitomedia.com](mailto:info@zitomedia.com). Web Site: <http://www.zitomedia.com>. Also serves Coldiron, Dayhoit, Keith & Wallins. ICA: KY0317.

TV Market Ranking: Below 100 (Coldiron, Dayhoit, Keith, Wallins, WALLINS CREEK). Channel capacity: N.A. Channels available but not in use: N.A.

#### Basic Service

Subscribers: 78. Programming (received off-air): WAGV (IND) Harlan; WATE-TV (ABC, Laff) Knoxville; WBIR-TV (MeTV, NBC) Knoxville; WBXX-TV (CW, Escape) Crossville; WDKY-TV (FOX) Danville; WETP-TV (PBS) Sneedville; WKHA (PBS) Hazard; WKYT-TV (CBS, CW) Lexington; WLEX-TV (MeTV, NBC) Lexington; WYMT-TV (CBS, CW) Hazard. Programming (via satellite): WGN America. Fee: \$49.95 installation; \$18.95 monthly.

#### Expanded Basic Service 1

Subscribers: N.A. Programming (via satellite): A&E; AMC; Cartoon Network; CMT; CNBC; CNN; Com-

edy Central; C-SPAN; Discovery Channel; Disney Channel; E! HD; ESPN; ESPN2; Fox News Channel; Fox Sports 1; Freeform; FX; Golf Channel; HGTV; History; HLN; Lifetime; MTV; Nickelodeon; Oxygen; Spike TV; Syfy; TBS; The Weather Channel; TLC; TNT; Trinity Broadcasting Network (TBN); Turner Classic Movies; TV Land; USA Network; VH1.

Fee: \$17.48 monthly.

#### Digital Basic Service

Subscribers: N.A. Programming (via satellite): BBC America; Bloomberg Television; Discovery Life Channel; Disney XD; DMX Music; ESPN Classic; ESPNNews; Fuse; FXM; FYI; GSN; History International; IFC; LMN; NBCSN; Nick 2; Nick Jr.; Nicktoons; Sundance TV; TeenNick; TV Guide Interactive Inc.; WE tv.

#### Digital Pay Service 1

Pay Units: N.A. Programming (via satellite): Cinemax (multiplexed); Flix; HBO (multiplexed); Showtime (multiplexed); Starz (multiplexed); Starz Encore; The Movie Channel (multiplexed).

#### Video-On-Demand: No

#### Pay-Per-View

IN DEMAND (delivered digitally); The Pleasure Network (delivered digitally); Fresh (delivered digitally); Shorteez (delivered digitally); Playboy TV (delivered digitally).

#### Internet Service

Operational: No.

#### Telephone Service

None. Miles of Plant: 43.0 (coaxial); None (fiber optic). Homes passed: 1,547. President: James Rigas. Ownership: Zito Media (MSO).

**WANETA**—Peoples Telecom, 1080 Main St South, McKee, KY 40447. Phones: 606-593-5000; 606-287-7101. E-mail: [prtcoc@prtcnet.org](mailto:prtcoc@prtcnet.org). Web Site: <http://www.prtcnet.org>. Also serves Gray Hawk, Jackson County & McKee. ICA: KY0113.

TV Market Ranking: Below 100 (Gray Hawk, Jackson County, WANETA, McKee). Franchise award date: N.A. Franchise expiration date: N.A. Began: May 1, 1954.

Channel capacity: N.A. Channels available but not in use: N.A.

#### Basic Service

Subscribers: 3,729. Programming (received off-air): WDKY-TV (FOX) Danville; WDYL-LD (Daystar TV) Louisville; WKLE (PBS) Lexington; WKYT-TV (CBS, CW) Lexington; WLEX-TV (MeTV, NBC) Lexington; WLJC-TV (TBN) Beattyville; WTVQ-DT (ABC, Antenna TV, Laff, MNT) Lexington; WUPX-TV (ION) Morehead; WYMT-TV (CBS, CW) Hazard; allband FM. Programming (via satellite): WGN America. Fee: \$100.00 installation; \$17.95 monthly.

#### Expanded Basic Service 1

Subscribers: N.A. Programming (via satellite): A&E; AMC; Animal Planet; Cartoon Network; CNN; Discovery Channel; Disney Channel; ESPN; ESPN2; Food Network; Fox News Channel; FOX Sports Ohio/Sports Time Ohio; Freeform; FX; History; Lifetime; Spike TV; Syfy; TBS; The Weather Channel; TLC; TNT; truTV; Turner Classic Movies; TV Land; USA Network; VH1. Fee: \$33.45 monthly.

#### Digital Basic Service

Subscribers: N.A. Programming (via satellite): BBC America; Bloomberg Television; CMT; Destina-

Washington Internet Daily

Covering the politics and policies of the internet.

FREE 30-DAY TRIAL—call 800-771-9202 or visit [www.warren-news.com](http://www.warren-news.com)

tion America; Discovery Kids Channel; Discovery Life Channel; Disney XD; DMX Music; ESPN Classic; ESPN2; ESPNNews; Fox Sports 1; Fuse; FXM; FYI; Golf Channel; HGTV; History; History International; Investigation Discovery; LMN; MTV Classic; MTV Hits; MTV2; Nick Jr.; Nicktoons; Outdoor Channel; Ovation; OWN: Oprah Winfrey Network; RFD-TV; Science Channel; TeenNick; Trinity Broadcasting Network (TBN); Turner Classic Movies; VH1 Soul.

#### Digital Pay Service 1

Pay Units: N.A. Programming (via satellite): Cinemax; Flix; HBO (multiplexed); Showtime (multiplexed); Starz (multiplexed); Starz Encore (multiplexed); The Movie Channel (multiplexed). Fee: \$10.95 monthly (Cinemax or Starz/Encore), \$12.95 monthly (HBO or Showtime).

#### Video-On-Demand: No

#### Internet Service

Operational: No, DSL.

#### Telephone Service

Analog: Operational. Miles of Plant: 82.0 (coaxial); None (fiber optic). Chief Executive Officer & General Manager: Keith Grabbard. Chief Technician: Jeff Bingham. Ownership: Peoples Rural Telephone Cooperative.

**WARSAW**—Time Warner Cable. Now served by COVINGTON, KY [KY0002]. ICA: KY0148.

**WELCHS CREEK**—Formerly served by Vital Communications. No longer in operation. ICA: KY0192.

**WEST LIBERTY**—MTTV. Formerly [KY0090]. This cable system has converted to IPTV, 425 Main St, PO Box 399, West Liberty, KY 41472. Phones: 800-939-3121; 606-743-3121. Fax: 606-743-3635. E-mail: [service@mountaintelephone.com](mailto:service@mountaintelephone.com). Web Site: <http://www.mrtc.com>. Also serves Campton, Cannel City, Elliott County (unincorporated areas), Ezel, Frenchburg, Hazel Green, Index, Landsaw, Malone, Means, Menifee County (unincorporated areas), Mize, Morgan County (unincorporated areas), Sandy Hook & Wolfe County (unincorporated areas). ICA: KY5013.

TV Market Ranking: Below 100 (Campton (portions), Cannel City, Ezel, Frenchburg, Hazel Green, Landsaw, Malone, Means, Menifee County (unincorporated areas), Mize, Morgan County (unincorporated areas), WEST LIBERTY, Wolfe County (unincorporated areas)). Channel capacity: N.A. Channels available but not in use: N.A.

#### Basic

Subscribers: 1,236. Fee: \$34.95 monthly. Includes 30+ channels & 1 STB.

#### Expanded Basic

Subscribers: N.A. Fee: \$64.95 monthly. Includes 145 channels & 1 STB.

#### Digital

Subscribers: N.A. Fee: \$77.95 monthly. Includes 250+ channels, all HD channels & 1 STB.

#### HD

Subscribers: N.A. Fee: \$5.95 monthly.

#### Hispanic

Subscribers: N.A. Fee: \$12.95 monthly. Includes 8 channels.

#### Cinemax

Subscribers: N.A. Fee: \$12.95 monthly. Includes 10 channels.

#### HBO

Subscribers: N.A. Fee: \$19.95 monthly. Includes 9 channels.

#### Showtime/TMC/Flix

Subscribers: N.A. Fee: \$13.95 monthly. Includes 13 channels.

#### Starz/Encore

Subscribers: N.A. Fee: \$12.95 monthly. Includes 15 channels.

#### Internet Service

Operational: Yes. Fee: \$39.95-\$79.95 monthly.

#### Telephone Service

Digital: Operational. Fee: \$24.00 monthly. General Manager: Shayne Ison. Marketing Director: Lisa Fannin. Central Office Manager: Richard Fraley. Office Manager: Angie Pennington. Ownership: Mountain Rural Telephone Cooperative.

**WEST LIBERTY**—MTTV. This cable system has converted to IPTV. Now served by WEST LIBERTY, KY [KY5013]. ICA: KY0090.

**WHITESBURG**—Formerly served by Comcast Cable. No longer in operation. ICA: KY0123.

**WHITESVILLE**—Mediacom, 90 Main St, Benton, KY 42025-1132. Phones: 845-695-2762; 417-875-5560 (Springfield regional office); 270-527-9939. Fax: 270-527-0813. Web Site: <http://www.mediacomcable.com>. Also serves Daviess County (portions), Fordsville & Ohio County (portions). ICA: KY0290.

TV Market Ranking: Outside TV Markets (Daviess County (portions), Fordsville, Ohio County (portions), WHITESVILLE). Franchise award date: March 15, 1983. Franchise expiration date: N.A. Began: January 1, 1983.

Channel capacity: N.A. Channels available but not in use: N.A.

#### Basic Service

Subscribers: 77. Programming (received off-air): WEHT (ABC) Evansville; WEVV-TV (CBS, FOX) Evansville; WFIE (NBC, This TV) Evansville; WKOH (PBS) Owensboro; WNIN (PBS) Evansville; WTVW (CW, MeTV) Evansville. Programming (via satellite): A&E; AMC; Animal Planet; Cartoon Network; CMT; CNBC; CNN; Comedy Central; C-SPAN; Discovery Channel; Disney Channel; E! HD; ESPN; ESPN2; EWTN Global Catholic Net-

## **EXHIBIT CC**

Summary of Nielsen Ratings from WYMT-TV  
in the Modification Counties

Nielsen Local TV View

Report Type: Time Period Custom  
Report Name : WYMT For Morrison Stepp (2995186)  
Report Period : 04/28/2016 - 05/24/2017 112 of 392 days

Geography: Anderson Co., KY  
Data Stream: Live+24  
Custom Range: Custom Range 1  
Dates: 04/28/2016 - 05/24/2017

Daypart	Viewing Source	Affil.	Time	Characteristic		TV Households				
				Demo		HH				
				Metrics		RTG % (X.X)	SHR %	HUT/PUT % (X.X)	Intab	Indicator
M-Su 07:00 AM - 01:00 AM	WYMT-TV 57.1	CBS	07:00 am - 01:00 am			0.0	0	27.8	68	
M-F 05:00 AM - 06:00 AM	WYMT-TV 57.1	CBS	05:00 am - 06:00 am			0.0	0	10.4	68	
M-F 06:00 AM - 07:00 AM	WYMT-TV 57.1	CBS	06:00 am - 07:00 am			0.0	0	19.3	68	
M-F 4p-4:30p	WYMT-TV 57.1	CBS	04:00 pm - 04:30 pm			0.0	0	32.0	68	
M-F 06:00 PM - 06:30 PM	WYMT-TV 57.1	CBS	06:00 pm - 06:30 pm			0.0	0	36.1	68	
M-F 11:00 PM - 11:30 PM	WYMT-TV 57.1	CBS	11:00 pm - 11:30 pm			0.0	0	23.8	68	
Sa-Su 6p-6:30p	WYMT-TV 57.1	CBS	06:00 pm - 06:30 pm			0.0	0	31.7	68	
Sa-Su 11p-11:30p	WYMT-TV 57.1	CBS	11:00 pm - 11:30 pm			0.0	0	17.9	68	
Sa 7a-8a	WYMT-TV 57.1	CBS	07:00 am - 08:00 am			0.0	0	17.4	68	
Su 8a-9a	WYMT-TV 57.1	CBS	08:00 am - 09:00 am			0.0	0	24.0	68	

\* - Below Minimum Sample Size (for internal use only)  
This report uses Sum of Weights for its calculations.  
Copyright (c) 2017 The Nielsen Company. All rights reserved

## Nielsen Local TV View

**Report Type:** Time Period Custom  
**Report Name :** WYMT For Morrison Stepp (2995186)  
**Report Period :** 04/28/2016 - 05/24/2017 112 of 392 days

Geography: Bath Co., KY  
Data Stream: Live+24  
Custom Range: Custom Range 1  
Dates: 04/28/2016 - 05/24/2017

Daypart	Viewing Source	Affil.	Time	Characteristic	TV Households						
				Demo	HH						
				Metrics	RTG % (X.X)	SHR %	HUT/PUT % (X.X)	Intab	Indicator		
M-Su 07:00 AM - 01:00 AM	WYMT-TV 57.1	CBS	07:00 am - 01:00 am		0.0	0	28.2	16	*		
M-F 05:00 AM - 06:00 AM	WYMT-TV 57.1	CBS	05:00 am - 06:00 am		0.0	0	15.3	16	*		
M-F 06:00 AM - 07:00 AM	WYMT-TV 57.1	CBS	06:00 am - 07:00 am		0.0	0	21.1	16	*		
M-F 4p-4:30p	WYMT-TV 57.1	CBS	04:00 pm - 04:30 pm		0.0	0	23.1	16	*		
M-F 06:00 PM - 06:30 PM	WYMT-TV 57.1	CBS	06:00 pm - 06:30 pm		0.0	0	43.0	16	*		
M-F 11:00 PM - 11:30 PM	WYMT-TV 57.1	CBS	11:00 pm - 11:30 pm		0.0	0	25.7	16	*		
Sa-Su 6p-6:30p	WYMT-TV 57.1	CBS	06:00 pm - 06:30 pm		0.0	0	36.7	16	*		
Sa-Su 11p-11:30p	WYMT-TV 57.1	CBS	11:00 pm - 11:30 pm		0.0	0	27.6	16	*		
Sa 7a-8a	WYMT-TV 57.1	CBS	07:00 am - 08:00 am		0.0	0	13.2	16	*		
Su 8a-9a	WYMT-TV 57.1	CBS	08:00 am - 09:00 am		0.0	0	8.0	16	*		

\* - Below Minimum Sample Size (for internal use only)  
This report uses Sum of Weights for its calculations.  
Copyright (c) 2017 The Nielsen Company. All rights reserved

Nielsen Local TV View

Report Type: Time Period Custom  
Report Name : WYMT For Morrison Stepp (2995186)  
Report Period : 04/28/2016 - 05/24/2017 112 of 392 days

Geography: Bourbon Co., KY  
Data Stream: Live+24  
Custom Range: Custom Range 1  
Dates: 04/28/2016 - 05/24/2017

Daypart	Viewing Source	Affil.	Time	Characteristic		TV Households					
				Demo	Metrics	HH					
						RTG % (X.X)	SHR %	HUT/PUT % (X.X)	Intab	Indicator	
M-Su 07:00 AM - 01:00 AM	WYMT-TV 57.1	CBS	07:00 am - 01:00 am			0.0	0	35.4	42	*	
M-F 05:00 AM - 06:00 AM	WYMT-TV 57.1	CBS	05:00 am - 06:00 am			0.0	0	4.7	42	*	
M-F 06:00 AM - 07:00 AM	WYMT-TV 57.1	CBS	06:00 am - 07:00 am			0.0	0	21.9	42	*	
M-F 4p-4:30p	WYMT-TV 57.1	CBS	04:00 pm - 04:30 pm			0.0	0	39.5	42	*	
M-F 06:00 PM - 06:30 PM	WYMT-TV 57.1	CBS	06:00 pm - 06:30 pm			0.0	0	60.8	42	*	
M-F 11:00 PM - 11:30 PM	WYMT-TV 57.1	CBS	11:00 pm - 11:30 pm			0.0	0	30.5	42	*	
Sa-Su 6p-6:30p	WYMT-TV 57.1	CBS	06:00 pm - 06:30 pm			0.0	0	44.2	42	*	
Sa-Su 11p-11:30p	WYMT-TV 57.1	CBS	11:00 pm - 11:30 pm			0.0	0	31.1	42	*	
Sa 7a-8a	WYMT-TV 57.1	CBS	07:00 am - 08:00 am			0.0	0	18.0	42	*	
Su 8a-9a	WYMT-TV 57.1	CBS	08:00 am - 09:00 am			0.0	0	31.2	42	*	

\* - Below Minimum Sample Size (for internal use only)  
This report uses Sum of Weights for its calculations.  
Copyright (c) 2017 The Nielsen Company. All rights reserved



Nielsen Local TV View

Report Type: Time Period Custom  
Report Name : WYMT For Morrison Stepp (2995186)  
Report Period : 04/28/2016 - 05/24/2017 112 of 392 days

Geography: Boyle Co., KY  
Data Stream: Live+24  
Custom Range: Custom Range 1  
Dates: 04/28/2016 - 05/24/2017

Daypart	Viewing Source	Affil.	Time	Characteristic	TV Households					
				Demo	HH					
				Metrics	RTG % (X.X)	SHR %	HUT/PUT % (X.X)	Intab	Indicator	
M-Su 07:00 AM - 01:00 AM	WYMT-TV 57.1	CBS	07:00 am - 01:00 am			0.0	0	33.1	84	
M-F 05:00 AM - 06:00 AM	WYMT-TV 57.1	CBS	05:00 am - 06:00 am			0.0	0	8.8	84	
M-F 06:00 AM - 07:00 AM	WYMT-TV 57.1	CBS	06:00 am - 07:00 am			0.0	0	26.5	84	
M-F 4p-4:30p	WYMT-TV 57.1	CBS	04:00 pm - 04:30 pm			0.0	0	28.1	84	
M-F 06:00 PM - 06:30 PM	WYMT-TV 57.1	CBS	06:00 pm - 06:30 pm			0.0	0	42.2	84	
M-F 11:00 PM - 11:30 PM	WYMT-TV 57.1	CBS	11:00 pm - 11:30 pm			0.0	0	31.7	84	
Sa-Su 6p-6:30p	WYMT-TV 57.1	CBS	06:00 pm - 06:30 pm			0.0	0	39.0	84	
Sa-Su 11p-11:30p	WYMT-TV 57.1	CBS	11:00 pm - 11:30 pm			0.0	0	25.5	84	
Sa 7a-8a	WYMT-TV 57.1	CBS	07:00 am - 08:00 am			0.0	0	24.1	84	
Su 8a-9a	WYMT-TV 57.1	CBS	08:00 am - 09:00 am			0.0	0	27.3	84	

\* - Below Minimum Sample Size (for internal use only)  
This report uses Sum of Weights for its calculations.  
Copyright (c) 2017 The Nielsen Company. All rights reserved

Nielsen Local TV View

Report Type: Time Period Custom  
Report Name : WYMT For Morrison Stepp (2995186)  
Report Period : 04/28/2016 - 05/24/2017 112 of 392 days

Geography: Casey Co., KY  
Data Stream: Live+24  
Custom Range: Custom Range 1  
Dates: 04/28/2016 - 05/24/2017

Daypart	Viewing Source	Affil.	Time	Characteristic	TV Households				
				Demo	HH				
				Metrics	RTG % (X.X)	SHR %	HUT/PUT % (X.X)	Intab	Indicator
M-Su 07:00 AM - 01:00 AM	WYMT-TV 57.1	CBS	07:00 am - 01:00 am		0.0	0	39.4	44	*
M-F 05:00 AM - 06:00 AM	WYMT-TV 57.1	CBS	05:00 am - 06:00 am		0.0	0	13.6	44	*
M-F 06:00 AM - 07:00 AM	WYMT-TV 57.1	CBS	06:00 am - 07:00 am		0.0	0	27.2	44	*
M-F 4p-4:30p	WYMT-TV 57.1	CBS	04:00 pm - 04:30 pm		0.0	0	33.8	44	*
M-F 06:00 PM - 06:30 PM	WYMT-TV 57.1	CBS	06:00 pm - 06:30 pm		0.0	0	53.5	44	*
M-F 11:00 PM - 11:30 PM	WYMT-TV 57.1	CBS	11:00 pm - 11:30 pm		0.0	0	39.0	44	*
Sa-Su 6p-6:30p	WYMT-TV 57.1	CBS	06:00 pm - 06:30 pm		0.0	0	48.7	44	*
Sa-Su 11p-11:30p	WYMT-TV 57.1	CBS	11:00 pm - 11:30 pm		0.0	0	28.4	44	*
Sa 7a-8a	WYMT-TV 57.1	CBS	07:00 am - 08:00 am		0.0	0	27.1	44	*
Su 8a-9a	WYMT-TV 57.1	CBS	08:00 am - 09:00 am		0.0	0	23.3	44	*

\* - Below Minimum Sample Size (for internal use only)  
This report uses Sum of Weights for its calculations.  
Copyright (c) 2017 The Nielsen Company. All rights reserved

Nielsen Local TV View

Report Type: Time Period Custom  
Report Name : WYMT For Morrison Stepp (2995186)  
Report Period : 04/28/2016 - 05/24/2017 112 of 392 days

Geography: Clark Co., KY  
Data Stream: Live+24  
Custom Range: Custom Range 1  
Dates: 04/28/2016 - 05/24/2017

Daypart	Viewing Source	Affil.	Time	Characteristic		TV Households					
				Demo	Metrics	HH					
						RTG % (X.X)	SHR %	HUT/PUT % (X.X)	Intab	Indicator	
M-Su 07:00 AM - 01:00 AM	WYMT-TV 57.1	CBS	07:00 am - 01:00 am			0.0	0	0	32.5	69	
M-F 05:00 AM - 06:00 AM	WYMT-TV 57.1	CBS	05:00 am - 06:00 am			0.0	0	0	7.4	69	
M-F 06:00 AM - 07:00 AM	WYMT-TV 57.1	CBS	06:00 am - 07:00 am			0.0	0	0	24.6	69	
M-F 4p-4:30p	WYMT-TV 57.1	CBS	04:00 pm - 04:30 pm			0.0	0	0	34.4	69	
M-F 06:00 PM - 06:30 PM	WYMT-TV 57.1	CBS	06:00 pm - 06:30 pm			0.0	0	0	46.1	69	
M-F 11:00 PM - 11:30 PM	WYMT-TV 57.1	CBS	11:00 pm - 11:30 pm			0.0	0	0	33.5	69	
Sa-Su 6p-6:30p	WYMT-TV 57.1	CBS	06:00 pm - 06:30 pm			0.0	0	0	39.4	69	
Sa-Su 11p-11:30p	WYMT-TV 57.1	CBS	11:00 pm - 11:30 pm			0.0	0	0	29.9	69	
Sa 7a-8a	WYMT-TV 57.1	CBS	07:00 am - 08:00 am			0.0	0	0	16.2	69	
Su 8a-9a	WYMT-TV 57.1	CBS	08:00 am - 09:00 am			0.0	0	0	29.7	69	

\* - Below Minimum Sample Size (for internal use only)  
This report uses Sum of Weights for its calculations.  
Copyright (c) 2017 The Nielsen Company. All rights reserved

Nielsen Local TV View

Report Type: Time Period Custom  
Report Name : WYMT For Morrison Stepp (2995186)  
Report Period : 04/28/2016 - 05/24/2017 112 of 392 days

Geography: Estill Co., KY  
Data Stream: Live+24  
Custom Range: Custom Range 1  
Dates: 04/28/2016 - 05/24/2017

Daypart	Viewing Source	Affil.	Time	Characteristic	TV Households				
				Demo	HH				
				Metrics	RTG % (X.X)	SHR %	HUT/PUT % (X.X)	Intab	Indicator
M-Su 07:00 AM - 01:00 AM	WYMT-TV 57.1	CBS	07:00 am - 01:00 am		0.1	0	34.7	36	*
M-F 05:00 AM - 06:00 AM	WYMT-TV 57.1	CBS	05:00 am - 06:00 am		0.0	0	16.8	36	*
M-F 06:00 AM - 07:00 AM	WYMT-TV 57.1	CBS	06:00 am - 07:00 am		0.7	2	30.0	36	*
M-F 4p-4:30p	WYMT-TV 57.1	CBS	04:00 pm - 04:30 pm		0.0	0	36.1	36	*
M-F 06:00 PM - 06:30 PM	WYMT-TV 57.1	CBS	06:00 pm - 06:30 pm		0.0	0	40.6	36	*
M-F 11:00 PM - 11:30 PM	WYMT-TV 57.1	CBS	11:00 pm - 11:30 pm		0.0	0	35.7	36	*
Sa-Su 6p-6:30p	WYMT-TV 57.1	CBS	06:00 pm - 06:30 pm		0.0	0	34.6	36	*
Sa-Su 11p-11:30p	WYMT-TV 57.1	CBS	11:00 pm - 11:30 pm		0.0	0	27.9	36	*
Sa 7a-8a	WYMT-TV 57.1	CBS	07:00 am - 08:00 am		0.0	0	26.5	36	*
Su 8a-9a	WYMT-TV 57.1	CBS	08:00 am - 09:00 am		0.0	0	30.3	36	*

\* - Below Minimum Sample Size (for internal use only)  
This report uses Sum of Weights for its calculations.  
Copyright (c) 2017 The Nielsen Company. All rights reserved

Nielsen Local TV View

Report Type: Time Period Custom  
Report Name : WYMT For Morrison Stepp (2995186)  
Report Period : 04/28/2016 - 05/24/2017 112 of 392 days

Geography: Fayette Co., KY  
Data Stream: Live+24  
Custom Range: Custom Range 1  
Dates: 04/28/2016 - 05/24/2017

Daypart	Viewing Source	Affil.	Time	Characteristic	TV Households					
				Demo	HH					
				Metrics	RTG % (X.X)	SHR %	HUT/PUT % (X.X)	Intab	Indicator	
M-Su 07:00 AM - 01:00 AM	WYMT-TV 57.1	CBS	07:00 am - 01:00 am			0.0	0	22.6	845	
M-F 05:00 AM - 06:00 AM	WYMT-TV 57.1	CBS	05:00 am - 06:00 am			0.0	0	6.2	845	
M-F 06:00 AM - 07:00 AM	WYMT-TV 57.1	CBS	06:00 am - 07:00 am			0.0	0	15.4	845	
M-F 4p-4:30p	WYMT-TV 57.1	CBS	04:00 pm - 04:30 pm			0.0	0	17.5	845	
M-F 06:00 PM - 06:30 PM	WYMT-TV 57.1	CBS	06:00 pm - 06:30 pm			0.0	0	32.2	845	
M-F 11:00 PM - 11:30 PM	WYMT-TV 57.1	CBS	11:00 pm - 11:30 pm			0.0	0	25.0	845	
Sa-Su 6p-6:30p	WYMT-TV 57.1	CBS	06:00 pm - 06:30 pm			0.0	0	29.4	845	
Sa-Su 11p-11:30p	WYMT-TV 57.1	CBS	11:00 pm - 11:30 pm			0.0	0	22.8	845	
Sa 7a-8a	WYMT-TV 57.1	CBS	07:00 am - 08:00 am			0.0	0	10.4	845	
Su 8a-9a	WYMT-TV 57.1	CBS	08:00 am - 09:00 am			0.0	0	14.7	845	

\* - Below Minimum Sample Size (for internal use only)  
This report uses Sum of Weights for its calculations.  
Copyright (c) 2017 The Nielsen Company. All rights reserved

Nielsen Local TV View

Report Type: Time Period Custom  
Report Name : WYMT For Morrison Stepp (2995186)  
Report Period : 04/28/2016 - 05/24/2017 112 of 392 days

Geography: Fleming Co., KY  
Data Stream: Live+24  
Custom Range: Custom Range 1  
Dates: 04/28/2016 - 05/24/2017

Daypart	Viewing Source	Affil.	Time	Characteristic	TV Households				
				Demo	HH				
				Metrics	RTG % (X.X)	SHR %	HUT/PUT % (X.X)	Intab	Indicator
M-Su 07:00 AM - 01:00 AM	WYMT-TV 57.1	CBS	07:00 am - 01:00 am		0.0	0	35.2	36	*
M-F 05:00 AM - 06:00 AM	WYMT-TV 57.1	CBS	05:00 am - 06:00 am		0.0	0	18.4	36	*
M-F 06:00 AM - 07:00 AM	WYMT-TV 57.1	CBS	06:00 am - 07:00 am		0.0	0	35.4	36	*
M-F 4p-4:30p	WYMT-TV 57.1	CBS	04:00 pm - 04:30 pm		0.0	0	28.9	36	*
M-F 06:00 PM - 06:30 PM	WYMT-TV 57.1	CBS	06:00 pm - 06:30 pm		0.0	0	47.9	36	*
M-F 11:00 PM - 11:30 PM	WYMT-TV 57.1	CBS	11:00 pm - 11:30 pm		0.0	0	21.6	36	*
Sa-Su 6p-6:30p	WYMT-TV 57.1	CBS	06:00 pm - 06:30 pm		0.0	0	46.4	36	*
Sa-Su 11p-11:30p	WYMT-TV 57.1	CBS	11:00 pm - 11:30 pm		0.0	0	22.9	36	*
Sa 7a-8a	WYMT-TV 57.1	CBS	07:00 am - 08:00 am		0.0	0	23.6	36	*
Su 8a-9a	WYMT-TV 57.1	CBS	08:00 am - 09:00 am		0.0	0	42.6	36	*

\* - Below Minimum Sample Size (for internal use only)  
This report uses Sum of Weights for its calculations.  
Copyright (c) 2017 The Nielsen Company. All rights reserved

Nielsen Local TV View

Report Type: Time Period Custom  
Report Name : WYMT For Morrison Stepp (2995186)  
Report Period : 04/28/2016 - 05/24/2017 112 of 392 days

Geography: Franklin Co., KY  
Data Stream: Live+24  
Custom Range: Custom Range 1  
Dates: 04/28/2016 - 05/24/2017

Daypart	Viewing Source	Affil.	Time	Characteristic		TV Households				
				Demo	Metrics	HH		HUT/PUT % (X.X)	Intab	Indicator
						RTG % (X.X)	SHR %			
M-Su 07:00 AM - 01:00 AM	WYMT-TV 57.1	CBS	07:00 am - 01:00 am			0.0	0	31.0	157	
M-F 05:00 AM - 06:00 AM	WYMT-TV 57.1	CBS	05:00 am - 06:00 am			0.0	0	7.2	157	
M-F 06:00 AM - 07:00 AM	WYMT-TV 57.1	CBS	06:00 am - 07:00 am			0.0	0	18.5	157	
M-F 4p-4:30p	WYMT-TV 57.1	CBS	04:00 pm - 04:30 pm			0.0	0	24.7	157	
M-F 06:00 PM - 06:30 PM	WYMT-TV 57.1	CBS	06:00 pm - 06:30 pm			0.0	0	43.0	157	
M-F 11:00 PM - 11:30 PM	WYMT-TV 57.1	CBS	11:00 pm - 11:30 pm			0.0	0	28.3	157	
Sa-Su 6p-6:30p	WYMT-TV 57.1	CBS	06:00 pm - 06:30 pm			0.0	0	40.2	157	
Sa-Su 11p-11:30p	WYMT-TV 57.1	CBS	11:00 pm - 11:30 pm			0.0	0	28.8	157	
Sa 7a-8a	WYMT-TV 57.1	CBS	07:00 am - 08:00 am			0.0	0	17.1	157	
Su 8a-9a	WYMT-TV 57.1	CBS	08:00 am - 09:00 am			0.0	0	27.9	157	

\* - Below Minimum Sample Size (for internal use only)  
This report uses Sum of Weights for its calculations.  
Copyright (c) 2017 The Nielsen Company. All rights reserved



## Nielsen Local TV View

**Report Type:** Time Period Custom  
**Report Name :** WYMT For Morrison Stepp (2995186)  
**Report Period :** 04/28/2016 - 05/24/2017 112 of 392 days

Geography: Garrard Co., KY  
Data Stream: Live+24  
Custom Range: Custom Range 1  
Dates: 04/28/2016 - 05/24/2017

Daypart	Viewing Source	Affil.	Time	Characteristic	TV Households					
				Demo	HH					
				Metrics	RTG % (X.X)	SHR %	HUT/PUT % (X.X)	Intab	Indicator	
M-Su 07:00 AM - 01:00 AM	WYMT-TV 57.1	CBS	07:00 am - 01:00 am		0.0	0	28.6	30	*	
M-F 05:00 AM - 06:00 AM	WYMT-TV 57.1	CBS	05:00 am - 06:00 am		0.0	0	6.8	30	*	
M-F 06:00 AM - 07:00 AM	WYMT-TV 57.1	CBS	06:00 am - 07:00 am		0.0	0	18.4	30	*	
M-F 4p-4:30p	WYMT-TV 57.1	CBS	04:00 pm - 04:30 pm		0.0	0	22.4	30	*	
M-F 06:00 PM - 06:30 PM	WYMT-TV 57.1	CBS	06:00 pm - 06:30 pm		0.0	0	44.1	30	*	
M-F 11:00 PM - 11:30 PM	WYMT-TV 57.1	CBS	11:00 pm - 11:30 pm		0.0	0	34.6	30	*	
Sa-Su 6p-6:30p	WYMT-TV 57.1	CBS	06:00 pm - 06:30 pm		0.0	0	33.9	30	*	
Sa-Su 11p-11:30p	WYMT-TV 57.1	CBS	11:00 pm - 11:30 pm		0.0	0	27.6	30	*	
Sa 7a-8a	WYMT-TV 57.1	CBS	07:00 am - 08:00 am		0.0	0	10.7	30	*	
Su 8a-9a	WYMT-TV 57.1	CBS	08:00 am - 09:00 am		0.0	0	19.5	30	*	

\* - Below Minimum Sample Size (for internal use only)  
This report uses Sum of Weights for its calculations.  
Copyright (c) 2017 The Nielsen Company. All rights reserved

Nielsen Local TV View

Report Type: Time Period Custom  
Report Name : WYMT For Morrison Stepp (2995186)  
Report Period : 04/28/2016 - 05/24/2017 112 of 392 days

Geography: Harrison Co., KY  
Data Stream: Live+24  
Custom Range: Custom Range 1  
Dates: 04/28/2016 - 05/24/2017

Daypart	Viewing Source	Affil.	Time	Characteristic	TV Households				
				Demo	HH				
				Metrics	RTG % (X.X)	SHR %	HUT/PUT % (X.X)	Intab	Indicator
M-Su 07:00 AM - 01:00 AM	WYMT-TV 57.1	CBS	07:00 am - 01:00 am		0.0	0	37.3	41	*
M-F 05:00 AM - 06:00 AM	WYMT-TV 57.1	CBS	05:00 am - 06:00 am		0.0	0	10.5	41	*
M-F 06:00 AM - 07:00 AM	WYMT-TV 57.1	CBS	06:00 am - 07:00 am		0.0	0	30.8	41	*
M-F 4p-4:30p	WYMT-TV 57.1	CBS	04:00 pm - 04:30 pm		0.0	0	34.2	41	*
M-F 06:00 PM - 06:30 PM	WYMT-TV 57.1	CBS	06:00 pm - 06:30 pm		0.0	0	50.4	41	*
M-F 11:00 PM - 11:30 PM	WYMT-TV 57.1	CBS	11:00 pm - 11:30 pm		0.0	0	41.8	41	*
Sa-Su 6p-6:30p	WYMT-TV 57.1	CBS	06:00 pm - 06:30 pm		0.0	0	38.8	41	*
Sa-Su 11p-11:30p	WYMT-TV 57.1	CBS	11:00 pm - 11:30 pm		0.0	0	35.1	41	*
Sa 7a-8a	WYMT-TV 57.1	CBS	07:00 am - 08:00 am		0.0	0	16.5	41	*
Su 8a-9a	WYMT-TV 57.1	CBS	08:00 am - 09:00 am		0.0	0	23.4	41	*

\* - Below Minimum Sample Size (for internal use only)  
This report uses Sum of Weights for its calculations.  
Copyright (c) 2017 The Nielsen Company. All rights reserved

Nielsen Local TV View

Report Type: Time Period Custom  
Report Name : WYMT For Morrison Stepp (2995186)  
Report Period : 04/28/2016 - 05/24/2017 112 of 392 days

Geography: Jessamine Co., KY  
Data Stream: Live+24  
Custom Range: Custom Range 1  
Dates: 04/28/2016 - 05/24/2017

Daypart	Viewing Source	Affil.	Time	Characteristic		TV Households					
				Demo	Metrics	HH			Indicator		
						RTG % (X.X)	SHR %	HUT/PUT % (X.X)	Intab	Indicator	
M-Su 07:00 AM - 01:00 AM	WYMT-TV 57.1	CBS	07:00 am - 01:00 am			0.0	0	26.5	117		
M-F 05:00 AM - 06:00 AM	WYMT-TV 57.1	CBS	05:00 am - 06:00 am			0.0	0	7.1	117		
M-F 06:00 AM - 07:00 AM	WYMT-TV 57.1	CBS	06:00 am - 07:00 am			0.0	0	16.2	117		
M-F 4p-4:30p	WYMT-TV 57.1	CBS	04:00 pm - 04:30 pm			0.0	0	22.2	117		
M-F 06:00 PM - 06:30 PM	WYMT-TV 57.1	CBS	06:00 pm - 06:30 pm			0.0	0	35.2	117		
M-F 11:00 PM - 11:30 PM	WYMT-TV 57.1	CBS	11:00 pm - 11:30 pm			0.0	0	27.8	117		
Sa-Su 6p-6:30p	WYMT-TV 57.1	CBS	06:00 pm - 06:30 pm			0.0	0	26.8	117		
Sa-Su 11p-11:30p	WYMT-TV 57.1	CBS	11:00 pm - 11:30 pm			0.0	0	26.1	117		
Sa 7a-8a	WYMT-TV 57.1	CBS	07:00 am - 08:00 am			0.0	0	13.9	117		
Su 8a-9a	WYMT-TV 57.1	CBS	08:00 am - 09:00 am			0.0	0	22.1	117		

\* - Below Minimum Sample Size (for internal use only)  
This report uses Sum of Weights for its calculations.  
Copyright (c) 2017 The Nielsen Company. All rights reserved

Nielsen Local TV View

Report Type: Time Period Custom  
Report Name : WYMT For Morrison Stepp (2995186)  
Report Period : 04/28/2016 - 05/24/2017 112 of 392 days

Geography: Lincoln Co., KY  
Data Stream: Live+24  
Custom Range: Custom Range 1  
Dates: 04/28/2016 - 05/24/2017

Daypart	Viewing Source	Affil.	Time	Characteristic		TV Households				
				Demo		HH				
				Metrics		RTG % (X.X)	SHR %	HUT/PUT % (X.X)	Intab	Indicator
M-Su 07:00 AM - 01:00 AM	WYMT-TV 57.1	CBS	07:00 am - 01:00 am			0.0	0	34.8	54	
M-F 05:00 AM - 06:00 AM	WYMT-TV 57.1	CBS	05:00 am - 06:00 am			0.0	0	12.8	54	
M-F 06:00 AM - 07:00 AM	WYMT-TV 57.1	CBS	06:00 am - 07:00 am			0.0	0	22.4	54	
M-F 4p-4:30p	WYMT-TV 57.1	CBS	04:00 pm - 04:30 pm			0.0	0	37.9	54	
M-F 06:00 PM - 06:30 PM	WYMT-TV 57.1	CBS	06:00 pm - 06:30 pm			0.0	0	46.1	54	
M-F 11:00 PM - 11:30 PM	WYMT-TV 57.1	CBS	11:00 pm - 11:30 pm			0.0	0	40.4	54	
Sa-Su 6p-6:30p	WYMT-TV 57.1	CBS	06:00 pm - 06:30 pm			0.0	0	35.6	54	
Sa-Su 11p-11:30p	WYMT-TV 57.1	CBS	11:00 pm - 11:30 pm			0.0	0	35.9	54	
Sa 7a-8a	WYMT-TV 57.1	CBS	07:00 am - 08:00 am			0.0	0	14.0	54	
Su 8a-9a	WYMT-TV 57.1	CBS	08:00 am - 09:00 am			0.0	0	25.5	54	

\* - Below Minimum Sample Size (for internal use only)  
This report uses Sum of Weights for its calculations.  
Copyright (c) 2017 The Nielsen Company. All rights reserved

Nielsen Local TV View

Report Type: Time Period Custom  
Report Name : WYMT For Morrison Stepp (2995186)  
Report Period : 04/28/2016 - 05/24/2017 112 of 392 days

Geography: Madison Co., KY  
Data Stream: Live+24  
Custom Range: Custom Range 1  
Dates: 04/28/2016 - 05/24/2017

Daypart	Viewing Source	Affil.	Time	Characteristic	TV Households				
				Demo	HH				
				Metrics	RTG % (X.X)	SHR %	HUT/PUT % (X.X)	Intab	Indicator
M-Su 07:00 AM - 01:00 AM	WYMT-TV 57.1	CBS	07:00 am - 01:00 am		0.0	0	27.7	253	
M-F 05:00 AM - 06:00 AM	WYMT-TV 57.1	CBS	05:00 am - 06:00 am		0.0	0	8.6	253	
M-F 06:00 AM - 07:00 AM	WYMT-TV 57.1	CBS	06:00 am - 07:00 am		0.0	0	17.0	253	
M-F 4p-4:30p	WYMT-TV 57.1	CBS	04:00 pm - 04:30 pm		0.0	0	25.5	253	
M-F 06:00 PM - 06:30 PM	WYMT-TV 57.1	CBS	06:00 pm - 06:30 pm		0.0	0	39.3	253	
M-F 11:00 PM - 11:30 PM	WYMT-TV 57.1	CBS	11:00 pm - 11:30 pm		0.0	0	26.5	253	
Sa-Su 6p-6:30p	WYMT-TV 57.1	CBS	06:00 pm - 06:30 pm		0.0	0	33.3	253	
Sa-Su 11p-11:30p	WYMT-TV 57.1	CBS	11:00 pm - 11:30 pm		0.0	0	24.6	253	
Sa 7a-8a	WYMT-TV 57.1	CBS	07:00 am - 08:00 am		0.0	0	13.6	253	
Su 8a-9a	WYMT-TV 57.1	CBS	08:00 am - 09:00 am		0.0	0	21.2	253	

\* - Below Minimum Sample Size (for internal use only)  
This report uses Sum of Weights for its calculations.  
Copyright (c) 2017 The Nielsen Company. All rights reserved

## Nielsen Local TV View

**Report Type:** Time Period Custom  
**Report Name :** WYMT For Morrison Stepp (2995186)  
**Report Period :** 04/28/2016 - 05/24/2017 112 of 392 days

Geography: Menifee Co., KY  
Data Stream: Live+24  
Custom Range: Custom Range 1  
Dates: 04/28/2016 - 05/24/2017

Daypart	Viewing Source	Affil.	Time	Characteristic					TV Households			
				Demo	Metrics	RTG % (X.X)	SHR %	HUT/PUT % (X.X)	Intab	Indicator		
M-Su 07:00 AM - 01:00 AM	WYMT-TV 57.1	CBS	07:00 am - 01:00 am			0.0	0	31.2	13		*	
M-F 05:00 AM - 06:00 AM	WYMT-TV 57.1	CBS	05:00 am - 06:00 am			0.0	0	5.2	13		*	
M-F 06:00 AM - 07:00 AM	WYMT-TV 57.1	CBS	06:00 am - 07:00 am			0.0	0	27.1	13		*	
M-F 4p-4:30p	WYMT-TV 57.1	CBS	04:00 pm - 04:30 pm			0.0	0	36.5	13		*	
M-F 06:00 PM - 06:30 PM	WYMT-TV 57.1	CBS	06:00 pm - 06:30 pm			0.0	0	43.2	13		*	
M-F 11:00 PM - 11:30 PM	WYMT-TV 57.1	CBS	11:00 pm - 11:30 pm			0.0	0	26.5	13		*	
Sa-Su 6p-6:30p	WYMT-TV 57.1	CBS	06:00 pm - 06:30 pm			0.0	0	34.8	13		*	
Sa-Su 11p-11:30p	WYMT-TV 57.1	CBS	11:00 pm - 11:30 pm			0.0	0	12.0	13		*	
Sa 7a-8a	WYMT-TV 57.1	CBS	07:00 am - 08:00 am			3.1	15	21.5	13		*	
Su 8a-9a	WYMT-TV 57.1	CBS	08:00 am - 09:00 am			0.0	0	30.7	13		*	

\* - Below Minimum Sample Size (for internal use only)

This report uses Sum of Weights for its calculations.

Copyright (c) 2017 The Nielsen Company. All rights reserved

## Nielsen Local TV View

**Report Type:** Time Period Custom  
**Report Name :** WYMT For Morrison Stepp (2995186)  
**Report Period :** 04/28/2016 - 05/24/2017 112 of 392 days

Geography: Mercer Co., KY  
Data Stream: Live+24  
Custom Range: Custom Range 1  
Dates: 04/28/2016 - 05/24/2017

Daypart	Viewing Source	Affil.	Time	Characteristic	TV Households						
				Demo	HH						
				Metrics	RTG % (X.X)	SHR %	HUT/PUT % (X.X)	Intab	Indicator		
M-Su 07:00 AM - 01:00 AM	WYMT-TV 57.1	CBS	07:00 am - 01:00 am		0.0	0	31.4	60			
M-F 05:00 AM - 06:00 AM	WYMT-TV 57.1	CBS	05:00 am - 06:00 am		0.0	0	7.3	60			
M-F 06:00 AM - 07:00 AM	WYMT-TV 57.1	CBS	06:00 am - 07:00 am		0.0	0	20.7	60			
M-F 4p-4:30p	WYMT-TV 57.1	CBS	04:00 pm - 04:30 pm		0.0	0	22.0	60			
M-F 06:00 PM - 06:30 PM	WYMT-TV 57.1	CBS	06:00 pm - 06:30 pm		0.0	0	42.1	60			
M-F 11:00 PM - 11:30 PM	WYMT-TV 57.1	CBS	11:00 pm - 11:30 pm		0.0	0	32.1	60			
Sa-Su 6p-6:30p	WYMT-TV 57.1	CBS	06:00 pm - 06:30 pm		0.0	0	39.6	60			
Sa-Su 11p-11:30p	WYMT-TV 57.1	CBS	11:00 pm - 11:30 pm		0.0	0	32.5	60			
Sa 7a-8a	WYMT-TV 57.1	CBS	07:00 am - 08:00 am		0.0	0	15.9	60			
Su 8a-9a	WYMT-TV 57.1	CBS	08:00 am - 09:00 am		0.0	0	29.8	60			

**\* - Below Minimum Sample Size (for internal use only)**  
This report uses Sum of Weights for its calculations.  
Copyright (c) 2017 The Nielsen Company. All rights reserved



Nielsen Local TV View

Report Type: Time Period Custom  
Report Name : WYMT For Morrison Stepp (2995186)  
Report Period : 04/28/2016 - 05/24/2017 112 of 392 days

Geography: Montgomery Co., KY  
Data Stream: Live+24  
Custom Range: Custom Range 1  
Dates: 04/28/2016 - 05/24/2017

Daypart	Viewing Source	Affil.	Time	Characteristic	TV Households				
				Demo	HH				
				Metrics	RTG % (X.X)	SHR %	HUT/PUT % (X.X)	Intab	Indicator
M-Su 07:00 AM - 01:00 AM	WYMT-TV 57.1	CBS	07:00 am - 01:00 am		0.0	0	36.2	74	
M-F 05:00 AM - 06:00 AM	WYMT-TV 57.1	CBS	05:00 am - 06:00 am		0.0	0	6.3	74	
M-F 06:00 AM - 07:00 AM	WYMT-TV 57.1	CBS	06:00 am - 07:00 am		0.0	0	14.7	74	
M-F 4p-4:30p	WYMT-TV 57.1	CBS	04:00 pm - 04:30 pm		0.0	0	36.6	74	
M-F 06:00 PM - 06:30 PM	WYMT-TV 57.1	CBS	06:00 pm - 06:30 pm		0.0	0	50.1	74	
M-F 11:00 PM - 11:30 PM	WYMT-TV 57.1	CBS	11:00 pm - 11:30 pm		0.0	0	36.2	74	
Sa-Su 6p-6:30p	WYMT-TV 57.1	CBS	06:00 pm - 06:30 pm		0.0	0	37.4	74	
Sa-Su 11p-11:30p	WYMT-TV 57.1	CBS	11:00 pm - 11:30 pm		0.0	0	32.0	74	
Sa 7a-8a	WYMT-TV 57.1	CBS	07:00 am - 08:00 am		0.0	0	12.9	74	
Su 8a-9a	WYMT-TV 57.1	CBS	08:00 am - 09:00 am		0.0	0	18.9	74	

\* - Below Minimum Sample Size (for internal use only)  
This report uses Sum of Weights for its calculations.  
Copyright (c) 2017 The Nielsen Company. All rights reserved

## Nielsen Local TV View

**Report Type:** Time Period Custom  
**Report Name :** WYMT For Morrison Stepp (2995186)  
**Report Period :** 04/28/2016 - 05/24/2017 112 of 392 days

Geography: Nicholas Co., KY  
Data Stream: Live+24  
Custom Range: Custom Range 1  
Dates: 04/28/2016 - 05/24/2017

Daypart	Viewing Source	Affil.	Time	Characteristic	TV Households					
				Demo	HH					
				Metrics	RTG % (X.X)	SHR %	HUT/PUT % (X.X)	Intab	Indicator	
M-Su 07:00 AM - 01:00 AM	WYMT-TV 57.1	CBS	07:00 am - 01:00 am		0.0	0	40.2	19	*	
M-F 05:00 AM - 06:00 AM	WYMT-TV 57.1	CBS	05:00 am - 06:00 am		0.0	0	13.1	19	*	
M-F 06:00 AM - 07:00 AM	WYMT-TV 57.1	CBS	06:00 am - 07:00 am		0.0	0	42.4	19	*	
M-F 4p-4:30p	WYMT-TV 57.1	CBS	04:00 pm - 04:30 pm		0.0	0	36.1	19	*	
M-F 06:00 PM - 06:30 PM	WYMT-TV 57.1	CBS	06:00 pm - 06:30 pm		0.0	0	51.9	19	*	
M-F 11:00 PM - 11:30 PM	WYMT-TV 57.1	CBS	11:00 pm - 11:30 pm		0.0	0	32.1	19	*	
Sa-Su 6p-6:30p	WYMT-TV 57.1	CBS	06:00 pm - 06:30 pm		0.0	0	51.9	19	*	
Sa-Su 11p-11:30p	WYMT-TV 57.1	CBS	11:00 pm - 11:30 pm		0.0	0	32.9	19	*	
Sa 7a-8a	WYMT-TV 57.1	CBS	07:00 am - 08:00 am		0.0	0	33.8	19	*	
Su 8a-9a	WYMT-TV 57.1	CBS	08:00 am - 09:00 am		0.0	0	36.9	19	*	

\* - Below Minimum Sample Size (for internal use only)

This report uses Sum of Weights for its calculations.

Copyright (c) 2017 The Nielsen Company. All rights reserved

Nielsen Local TV View

Report Type: Time Period Custom  
Report Name : WYMT For Morrison Stepp (2995186)  
Report Period : 04/28/2016 - 05/24/2017 112 of 392 days

Geography: Rowan Co., KY  
Data Stream: Live+24  
Custom Range: Custom Range 1  
Dates: 04/28/2016 - 05/24/2017

Daypart	Viewing Source	Affil.	Time	Characteristic	TV Households					
				Demo	HH					
				Metrics	RTG % (X.X)	SHR %	HUT/PUT % (X.X)	Intab	Indicator	
M-Su 07:00 AM - 01:00 AM	WYMT-TV 57.1	CBS	07:00 am - 01:00 am		0.0	0	24.5	52		
M-F 05:00 AM - 06:00 AM	WYMT-TV 57.1	CBS	05:00 am - 06:00 am		0.0	0	8.6	52		
M-F 06:00 AM - 07:00 AM	WYMT-TV 57.1	CBS	06:00 am - 07:00 am		0.0	0	12.8	52		
M-F 4p-4:30p	WYMT-TV 57.1	CBS	04:00 pm - 04:30 pm		0.0	0	26.4	52		
M-F 06:00 PM - 06:30 PM	WYMT-TV 57.1	CBS	06:00 pm - 06:30 pm		0.0	0	35.6	52		
M-F 11:00 PM - 11:30 PM	WYMT-TV 57.1	CBS	11:00 pm - 11:30 pm		0.0	0	27.1	52		
Sa-Su 6p-6:30p	WYMT-TV 57.1	CBS	06:00 pm - 06:30 pm		0.0	0	27.7	52		
Sa-Su 11p-11:30p	WYMT-TV 57.1	CBS	11:00 pm - 11:30 pm		0.0	0	25.9	52		
Sa 7a-8a	WYMT-TV 57.1	CBS	07:00 am - 08:00 am		0.0	0	8.5	52		
Su 8a-9a	WYMT-TV 57.1	CBS	08:00 am - 09:00 am		0.0	0	9.5	52		

\* - Below Minimum Sample Size (for internal use only)  
This report uses Sum of Weights for its calculations.  
Copyright (c) 2017 The Nielsen Company. All rights reserved

Nielsen Local TV View

Report Type: Time Period Custom  
Report Name : WYMT For Morrison Stepp (2995186)  
Report Period : 04/28/2016 - 05/24/2017 112 of 392 days

Geography: Russell Co., KY  
Data Stream: Live+24  
Custom Range: Custom Range 1  
Dates: 04/28/2016 - 05/24/2017

Daypart	Viewing Source	Affil.	Time	Characteristic	TV Households					
				Demo	HH					
				Metrics	RTG % (X.X)	SHR %	HUT/PUT % (X.X)	Intab	Indicator	
M-Su 07:00 AM - 01:00 AM	WYMT-TV 57.1	CBS	07:00 am - 01:00 am		0.0	0	0	29.9	49	
M-F 05:00 AM - 06:00 AM	WYMT-TV 57.1	CBS	05:00 am - 06:00 am		0.0	0	0	7.5	49	
M-F 06:00 AM - 07:00 AM	WYMT-TV 57.1	CBS	06:00 am - 07:00 am		0.0	0	0	9.1	49	
M-F 4p-4:30p	WYMT-TV 57.1	CBS	04:00 pm - 04:30 pm		0.0	0	0	25.9	49	
M-F 06:00 PM - 06:30 PM	WYMT-TV 57.1	CBS	06:00 pm - 06:30 pm		0.0	0	0	40.5	49	
M-F 11:00 PM - 11:30 PM	WYMT-TV 57.1	CBS	11:00 pm - 11:30 pm		0.0	0	0	33.0	49	
Sa-Su 6p-6:30p	WYMT-TV 57.1	CBS	06:00 pm - 06:30 pm		0.0	0	0	30.8	49	
Sa-Su 11p-11:30p	WYMT-TV 57.1	CBS	11:00 pm - 11:30 pm		0.0	0	0	31.0	49	
Sa 7a-8a	WYMT-TV 57.1	CBS	07:00 am - 08:00 am		0.0	0	0	6.6	49	
Su 8a-9a	WYMT-TV 57.1	CBS	08:00 am - 09:00 am		0.0	0	0	15.2	49	

\* - Below Minimum Sample Size (for internal use only)  
This report uses Sum of Weights for its calculations.  
Copyright (c) 2017 The Nielsen Company. All rights reserved

Nielsen Local TV View

Report Type: Time Period Custom  
Report Name : WYMT For Morrison Stepp (2995186)  
Report Period : 04/28/2016 - 05/24/2017 112 of 392 days

Geography: Scott Co., KY  
Data Stream: Live+24  
Custom Range: Custom Range 1  
Dates: 04/28/2016 - 05/24/2017

Daypart	Viewing Source	Affil.	Time	Characteristic	TV Households				
				Demo	HH				
				Metrics	RTG % (X.X)	SHR %	HUT/PUT % (X.X)	Intab	Indicator
M-Su 07:00 AM - 01:00 AM	WYMT-TV 57.1	CBS	07:00 am - 01:00 am		0.0	0	23.2	126	
M-F 05:00 AM - 06:00 AM	WYMT-TV 57.1	CBS	05:00 am - 06:00 am		0.0	0	5.8	126	
M-F 06:00 AM - 07:00 AM	WYMT-TV 57.1	CBS	06:00 am - 07:00 am		0.0	0	16.4	126	
M-F 4p-4:30p	WYMT-TV 57.1	CBS	04:00 pm - 04:30 pm		0.0	0	19.1	126	
M-F 06:00 PM - 06:30 PM	WYMT-TV 57.1	CBS	06:00 pm - 06:30 pm		0.0	0	29.2	126	
M-F 11:00 PM - 11:30 PM	WYMT-TV 57.1	CBS	11:00 pm - 11:30 pm		0.0	0	23.4	126	
Sa-Su 6p-6:30p	WYMT-TV 57.1	CBS	06:00 pm - 06:30 pm		0.0	0	26.5	126	
Sa-Su 11p-11:30p	WYMT-TV 57.1	CBS	11:00 pm - 11:30 pm		0.0	0	24.7	126	
Sa 7a-8a	WYMT-TV 57.1	CBS	07:00 am - 08:00 am		0.0	0	14.1	126	
Su 8a-9a	WYMT-TV 57.1	CBS	08:00 am - 09:00 am		0.0	0	13.9	126	

\* - Below Minimum Sample Size (for internal use only)  
This report uses Sum of Weights for its calculations.  
Copyright (c) 2017 The Nielsen Company. All rights reserved

Nielsen Local TV View

Report Type: Time Period Custom  
Report Name : WYMT For Morrison Stepp (2995186)  
Report Period : 04/28/2016 - 05/24/2017 112 of 392 days

Geography: Woodford Co., KY  
Data Stream: Live+24  
Custom Range: Custom Range 1  
Dates: 04/28/2016 - 05/24/2017

Daypart	Viewing Source	Affil.	Time	Characteristic		TV Households				
				Demo		HH				
				Metrics		RTG % (X.X)	SHR %	HUT/PUT % (X.X)	Intab	Indicator
M-Su 07:00 AM - 01:00 AM	WYMT-TV 57.1	CBS	07:00 am - 01:00 am			0.0	0	24.3	77	
M-F 05:00 AM - 06:00 AM	WYMT-TV 57.1	CBS	05:00 am - 06:00 am			0.0	0	6.2	77	
M-F 06:00 AM - 07:00 AM	WYMT-TV 57.1	CBS	06:00 am - 07:00 am			0.0	0	19.4	77	
M-F 4p-4:30p	WYMT-TV 57.1	CBS	04:00 pm - 04:30 pm			0.0	0	15.8	77	
M-F 06:00 PM - 06:30 PM	WYMT-TV 57.1	CBS	06:00 pm - 06:30 pm			0.0	0	36.7	77	
M-F 11:00 PM - 11:30 PM	WYMT-TV 57.1	CBS	11:00 pm - 11:30 pm			0.0	0	24.9	77	
Sa-Su 6p-6:30p	WYMT-TV 57.1	CBS	06:00 pm - 06:30 pm			0.0	0	32.3	77	
Sa-Su 11p-11:30p	WYMT-TV 57.1	CBS	11:00 pm - 11:30 pm			0.0	0	22.9	77	
Sa 7a-8a	WYMT-TV 57.1	CBS	07:00 am - 08:00 am			0.0	0	11.3	77	
Su 8a-9a	WYMT-TV 57.1	CBS	08:00 am - 09:00 am			0.0	0	21.0	77	

\* - Below Minimum Sample Size (for internal use only)  
This report uses Sum of Weights for its calculations.  
Copyright (c) 2017 The Nielsen Company. All rights reserved

**EXHIBIT DD**

Letter from Robert J. Folliard, III to Ms. Alison Minea, DISH Network





September 29, 2016

**Via Overnight Mail**

DISH Network, L.L.C.  
1110 Vermont Ave., NW  
Suite 750  
Washington, DC 20005  
Attention: Ms. Alison Minea, Director & Senior Counsel, Regulatory Affairs

**Re: Satellite Market Modification Pre-Filing Coordination Letter**

Dear Ms. Minea:

As described in my September 15, 2016 letter to you, Gray Television Licensee, LLC (“Gray”) intends to file a petition with the FCC to seek modification of the local satellite television market of WYMT-TV, Hazard, Kentucky. Due to an unfortunate clerical error, that letter included an incorrect list of the counties that Gray will seek to add and subtract from WYMT-TV’s local satellite carriage market. The following statement of Gray’s intent to file a market modification application includes a corrected list of counties for which Gray requests an initial feasibility analysis of DISH Network’s ability to retransmit the Station is included in the following paragraphs.

Gray will propose modification to WYMT-TV’s local satellite carriage market to add the following counties located outside the Lexington, Kentucky Designated Market Area (“DMA”):

- Tri-Cities, TN-VA DMA: Leslie and Letcher Counties, Kentucky and Wise County, Virginia;
- Charleston-Huntington, WV DMA: Johnson, Martin, Floyd and Pike Counties, Kentucky; and
- Knoxville, TN DMA: Bell and Harlan Counties, Kentucky.

In addition, Gray will propose the deletion of the following counties located in the Lexington DMA from WYMT-TV’s local satellite carriage market:

- Russell, Casey, Lincoln, Boyle, Garrard, Mercer, Jessamine, Madison, Estill, Anderson, Woodford, Fayette, Clark, Montgomery, Menifee, Franklin, Scott, Bourbon, Bath, Rowan, Harrison, Nicholas, and Fleming.

In connection with Gray's market modification request and pursuant to the pre-filing procedures established by the FCC in its September 2, 2015 Report and Order, Gray hereby formally requests that DISH Network (1) determine the feasibility of retransmitting the Station to a market area consistent with the county additions and deletions described above; and (2) provide Gray with a certification reflecting the feasibility of these requested changes.

You may consider this letter to supersede my September 15 letter on this topic, and I apologize for any inconvenience the changes reflected in this letter may have caused to your company. Please provide the requested certification within 45 days of the date of this letter, or no later than November 14, 2016. Let me know at your earliest convenience if DISH Network will be unable to provide a timely response to this request.

Please feel free to contact me directly if you have any questions regarding this matter.

Very Truly Yours,

*[Signature]*

Robert J. Folliard, III  
Assistant Secretary  
Gray Television Licensee, LLC

cc (via Overnight Mail): Mr. R. Stanton Dodge, Executive Vice President and General Counsel  
Mr. Warren Schlichting, Senior Vice President, Programming

(via e-mail): Mr. Evan Baranoff, FCC  
Ms. JY Kim, DISH Network, L.L.C.

**EXHIBIT EE**

Letter from Robert J. Folliard, III to Ms. Linda Burakoff, DIRECTV



September 29, 2016

**Via Overnight Mail**

DIRECTV, LLC  
Local-Into-Local – Market Modification  
2260 East Imperial Highway  
El Segundo, CA 90245  
Attention: Linda Burakoff, Vice President, Content & Programming

**Re: Satellite Market Modification Pre-Filing Coordination Letter**

Dear Ms. Burakoff:

As described in my September 15, 2016 letter to you, Gray Television Licensee, LLC (“Gray”) intends to file a petition with the FCC to seek modification of the local satellite television market of WYMT-TV, Hazard, Kentucky. Due to an unfortunate clerical error, that letter included an incorrect list of the counties that Gray will seek to add and subtract from WYMT-TV’s local satellite carriage market. The following statement of Gray’s intent to file a market modification application includes a corrected list of counties for which Gray requests an initial feasibility analysis of DIRECTV’s ability to retransmit the Station is included in the following paragraphs.

Gray will propose modification to WYMT-TV’s local satellite carriage market to add the following counties located outside the Lexington, Kentucky Designated Market Area (“DMA”):

- Tri-Cities, TN-VA DMA: Leslie and Letcher Counties, Kentucky and Wise County, Virginia;
- Charleston-Huntington, WV DMA: Johnson, Martin, Floyd and Pike Counties, Kentucky; and
- Knoxville, TN DMA: Bell and Harlan Counties, Kentucky.

In addition, Gray will propose the deletion of the following counties located in the Lexington DMA from WYMT-TV’s local satellite carriage market:

- Russell, Casey, Lincoln, Boyle, Garrard, Mercer, Jessamine, Madison, Estill, Anderson, Woodford, Fayette, Clark, Montgomery, Menifee, Franklin, Scott, Bourbon, Bath, Rowan, Harrison, Nicholas, and Fleming.

In connection with Gray's market modification request and pursuant to the pre-filing procedures established by the FCC in its September 2, 2015 Report and Order, Gray hereby formally requests that DIRECTV (1) determine the feasibility of retransmitting the Station to a market area consistent with the county additions and deletions described above; and (2) provide Gray with a certification reflecting the feasibility of these requested changes.

You may consider this letter to supersede my September 15 letter on this topic, and I apologize for any inconvenience the changes reflected in this letter may have caused to your company. Please provide the requested certification within 45 days of the date of this letter, or no later than November 14, 2016. Let me know at your earliest convenience if DIRECTV will be unable to provide a timely response to this request.

Please feel free to contact me directly if you have any questions regarding this matter.

Very Truly Yours,



Robert J. Folliard, III  
Assistant Secretary  
Gray Television Licensee, LLC

cc (via e-mail): Mr. Evan Baranoff, FCC

**EXHIBIT FF**

DIRECTV Response to Pre-Filing Coordination Letter



November 7, 2016

Via Email and US Mail

Robert J. Folliard, III  
Assistant Secretary  
Gray Television Licensee, LLC  
4370 Peachtree Road, NE  
Atlanta, GA 30319  
[Robert.Folliard@gray.tv](mailto:Robert.Folliard@gray.tv)

Dear Mr. Folliard:

Please find attached the results of your request for a preliminary evaluation of a potential market modification for station WYMT in Leslie, Letcher, Wise, Johnson, Martin, Floyd, Pike, Bell and Harlan Counties. Because DIRECTV currently does not carry the requested station, WYMT (CBS), DIRECTV has reviewed the request to add the above counties to WYMT (CBS)'s local television market based upon DIRECTV's carriage of Gray Television's station WKYT (CBS), which is assigned to the same Lexington KY DMA and is currently carried by DIRECTV.

DIRECTV's engineering staff was given the areas to evaluate for our Lexington, KY spot beam, and have found that DIRECTV lacks sufficient spot beam capacity to carry both WYMT (CBS) and WKYT (CBS) stations in any of the counties associated with this request, regardless of whether the following counties located in the Lexington DMA are deleted from WYMT (CBS)'s local satellite carriage market: Russell, Casey, Lincoln, Boyle, Garrard, Mercer, Jessamine, Madison, Estill, Anderson, Woodford, Fayette, Clark, Montgomery, Menifee, Franklin, Scott, Bourbon, Bath, Rowan, Harrison, Nicholas, and Fleming, KY.

DIRECTV only has sufficient spot beam capacity and coverage to carry one of these two stations (i.e., either WYMT or WKYT) in the Lexington, KY DMA. Thus it would be technically infeasible for DIRECTV to carry WYMT (CBS) anywhere in the Lexington, KY DMA unless DIRECTV were to stop carrying WKYT (CBS) in that DMA. Accordingly, if Gray Television would prefer DIRECTV to carry WYMT (CBS) in lieu of WKYT (CBS) in the Lexington, KY DMA, then:

- DIRECTV's spot beam covers **all** current zip codes in Leslie County, KY
- DIRECTV's spot beam covers **all** current zip codes in Letcher County, KY
- DIRECTV's spot beam covers **all** current zip codes in Wise County, VA
- DIRECTV's spot beam covers **all** current zip codes in Johnson County, KY
- DIRECTV's spot beam covers **all** current zip codes in Martin County, KY
- DIRECTV's spot beam covers **all** current zip codes in Floyd County, KY



- DIRECTV's spot beam covers **all** current zip codes in Pike County, KY
- DIRECTV's spot beam covers **all** current zip codes in Bell County, KY
- DIRECTV's spot beam covers **all** current zip codes in Harlan County, KY

DIRECTV will forward the results of this preliminary evaluation to the FCC for their records.

Thank you for your letter and your interest in DIRECTV programming.

Sincerely,

DIRECTV

# Form of Certification Regarding Spot Beam Coverage

1. My name is Phil Goswitz. I am SVP of Engineering at DIRECTV. As such, I am responsible for determining service areas for television stations carried on DIRECTV's spot beams.

2. Because DIRECTV currently does not carry the requested station, WYMT (CBS), DIRECTV has reviewed the request to add the communities listed below to WYMT(CBS)'s local television market based upon DIRECTV's carriage of Gray Television's station WKYT (CBS), which is assigned to the same Lexington, KY DMA, and is currently carried by DIRECTV.

Station	State	County
WYMT	KY	LESLIE
WYMT	KY	LETCHER
WYMT	KY	JOHNSON
WYMT	KY	MARTIN
WYMT	KY	FLOYD
WYMT	KY	PIKE
WYMT	KY	BELL
WYMT	KY	HARLAN
WYMT	VA	WISE

3. DIRECTV has analyzed, with respect to each zip code associated with this request, the expected performance against specific performance criteria. The following factors have been included in this analysis:

- The measured performance of the spot beam covering this Television Station's local market.
- Estimated atmospheric effects for reception of the signal.
- Estimated levels of interference.
- The amount of capacity currently used, and reasonably expected to be used, on the spot beam.
- The target availability figure used for all television stations offered on the spot beam.

4. From this analysis, DIRECTV has derived the following metrics, which it has used to evaluate the potential to provide service in the zip code(s) in question:

- Signal availability.
- Clear sky signal margin.
- Total carrier-to- interference ratio.

5. DIRECTV has conducted this analysis in substantially the same manner and using substantially the same parameters used to determine the geographic area in which it currently offers stations carried on the spot beam.

6. Based on our analysis of DIRECTV's spot beam coverage and capacity in carrying WKYT (CBS) in the Lexington, KY DMA, DIRECTV has determined that it lacks sufficient spot beam capacity to carry both WYMT(CBS) and WKYT(CBS) stations in any of the communities associated with this request, regardless whether the following counties located in the Lexington DMA are deleted from WYMT(CBS)'s local satellite carriage market: Russell, Casey, Lincoln, Boyle, Garrard, Mercer, Jessamine, Madison, Estill, Anderson, Woodford, Fayette, Clark, Montgomery, Menifee, Franklin, Scott, Bourbon, Bath, Rowan, Harrison, Nicholas, and Fleming, KY.

(continued on page 2)

(continued from previous page)

DIRECTV only has sufficient spot beam capacity and coverage to carry one of those two stations (i.e., either WYMT or WKYT) in the Lexington DMA. Thus it would be technically infeasible for DIRECTV to carry WYMT(CBS) anywhere in the Lexington, KY DMA unless DIRECTV were to stop carrying WKYT in that DMA. Accordingly, if Gray Television would prefer DIRECTV to carry WYMT(CBS) in lieu of WKYT(CBS) in the Lexington, KY DMA, then DIRECTV:

- ☒HD ☒SD Can provide service to all the zip codes associated with this request.\*  
☐HD ☐SD Cannot provide service to any zip code associated with this request because reception of the signal does not meet the minimum performance thresholds for DIRECTV's service.  
☐HD ☐SD Cannot provide service to some zip codes associated with this request because reception of the signal does not meet the minimum performance thresholds for DIRECTV's service.\* The list of unserved zip codes is attached.

\* IMPORTANT: SD coverage will no longer be available after 2018/2019 when the existing MPEG 2 satellite is removed from service.

I declare under penalty of perjury that the foregoing is true and correct.

Executed on 4 Nov 16  
Date

Signature

**EXHIBIT GG**

DISH Network Response to Pre-Filing Coordination Letter



*Alison A. Minea*  
*Director & Senior Counsel, Regulatory Affairs*  
*(202) 463-3709*  
*Alison.Minea@dish.com*

December 8, 2016

***VIA ECFS AND FIRST CLASS MAIL***

Robert J. Folliard, III  
Gray Television Licensee, LLC  
4370 Peachtree Road, NE  
Atlanta, GA 30319

*Re: STELAR Feasibility Certification, Market Modification Pre-Filing Coordination Letter  
for WYMT-TV, Hazard, Kentucky, MB Docket No. 15-71*

Dear Mr. Folliard:

DISH Network L.L.C. ("DISH") is in receipt of your pre-filing coordination letter ("Letter"),<sup>1</sup> pursuant to the procedures set forth in the Federal Communications Commission's ("FCC") rules governing market modifications for satellite carriers under the STELA Reauthorization Act of 2014 ("STELAR").<sup>2</sup>

The Letter requests information regarding carriage of WYMT-TV of Hazard, Kentucky into several counties in Kentucky and Virginia. According to our records, however, DISH does not carry WYMT-TV today in any market. Therefore, DISH is not in a position to evaluate the technical or economic feasibility of carrying WYMT-TV to additional markets outside of the station's Nielsen-assigned designated market area.

Please contact me if you have any questions.

Sincerely,

/s/ Alison Minea

Alison Minea  
Director & Senior Counsel, Regulatory  
Affairs

---

<sup>1</sup> Letter from Robert J. Folliard, III, Gray Television Licensee, LLC to Alison A. Minea, DISH, Sept. 29, 2016.

<sup>2</sup> See Amendment to the Commission's Rules Concerning Market Modification, Implementation of Section 102 of the STELA Reauthorization Act of 2014, *Report and Order*, MB Docket No. 15-71, FCC 15-111, ¶ 47 (Sept. 2, 2015) ("*Market Modification Order*"). See also STELA Reauthorization Act of 2014 (STELAR), § 102, Pub. L. No. 113-200, 128 Stat. 2059, 2060-62 (2014) (codified at 47 U.S.C. § 338(l)).

Before the  
**FEDERAL COMMUNICATIONS COMMISSION**  
Washington, DC

In the Matter of	)	
	)	MB Docket No. 12-_____
Gray Television Licensee, LLC	)	
	)	CSR No. _____
For Modification of the Television Market	)	
For WYMT-TV, Hazard, Kentucky	)	
Facility Identification Number 24915	)	

**DECLARATION OF NEIL MIDDLETON**

1. My name is Neil Middleton and I am Vice President and General Manager of WYMT-TV for Gray Television Licensee, LLC ("Gray").
2. I have read the foregoing "Petition for Special Relief" (the "Petition") and I am familiar with the contents thereof.
3. The facts contained herein and within the foregoing Petition are true and correct to the best of my knowledge, information, and belief formed after reasonable inquiry, that the Petition is well grounded in fact, and that it is not interposed for any improper purpose.
4. I declare under penalty of perjury that the foregoing is true and correct.

Executed on January 3, 2018



\_\_\_\_\_  
Neil Middleton  
WYMT-TV  
199 Black Gold Blvd.  
Hazard, KY 41701  
606-436-5757

## **CERTIFICATE OF SERVICE**

I, Rayya Khalaf , hereby certify that a true and correct copy of the foregoing Petition for Special Relief was placed in first class U.S. mail, postage prepaid, except where otherwise indicated, on this 9th day of January 2018, addressed to the following:

Ms. Marlene H. Dortch, Esq.\*  
Secretary  
Federal Communications Commission  
445 12<sup>th</sup> Street, SW  
Washington, DC 20554

WMAK TV, LLC  
WKNX-DT  
220 Salters Creek Road  
Hampton, VA 23661  
Attention: General Manager

Ms. Michelle Carey\*  
Chief , Media Bureau  
Federal Communications Commission  
445 12<sup>th</sup> Street, SW  
Washington, DC 20554

TEGNA Inc.  
WBIR-DT  
7950 Jones Branch Drive  
McLean, VA 22107  
Attention: General Manager

Mr. Steven Broecker, Esq.\*  
Deputy Chief Policy Division, Media Bureau  
Federal Communications Commission  
445 12<sup>th</sup> Street, SW  
Washington, DC 20554

Ion Media Knoxville License, Inc.  
WPXK-DT  
601 Clearwater Park Road  
West Palm Beach, FL 33401  
Attention: General Manager

DIRECTV, LLC Local-Into-Local-Market  
Modification  
2260 East Imperial Highway  
El Segundo, California 90245 Attention: Vice  
President, Content & Programming  
Phone: (310) 964-4892

Nexstar Broadcasting, Inc.  
WATE-DT  
545 E. John Carpenter Freeway  
Suite 700  
Irving, TX 75062  
Attention: General Manager

Ms. Alison A. Minea Director & Senior Counsel,  
Regulatory Affairs  
DISH Network L.L.C.  
1110 Vermont Ave NW Suite 750 Washington,  
DC 20005  
Phone: (202) 463-3709

WTNZ License Subsidiary, LLC  
WTNZ-DT  
RSA Tower, 20th Floor  
201 Monroe Street  
Montgomery, AL 36104  
Attention: General Manager



Volunteer Christian Television, Inc.  
WVLR-DT  
6922 142nd Ave. N.  
Largo, FL 33771  
Attention: General Manager

Living Faith Ministries, Inc.  
WAGV-DT  
P.O. Box 1867  
Abingdon, VA 24212  
Attention: General Manager

Living Faith Ministries, Inc.  
WJZC-LP  
P.O. Box 1867  
Abingdon, VA 24212  
Attention: General Manager

Living Faith Ministries, Inc.  
WEZK-LP  
P.O. Box 1867  
Abingdon, VA 24212  
Attention: General Manager

East Tennessee Public Communications Corp.  
WETP-DT  
1611 E. Magnolia Avenue  
Knoxville, TN 37917  
Attention: General Manager

East Tennessee Public Communications Corp.  
WKOP-DT  
1611 E. Magnolia Avenue  
Knoxville, TN 37917  
Attention: General Manager

Latina Broadcasters of Knoxville, LLC  
WEEE-LP  
3310 Keller Springs Road #105  
Carrollton, TX 75006  
Attention: General Manager

Word Of God Fellowship, Inc.  
WDTT-LD  
3901 Highway 121 South  
Bedford, TX 76021-3009  
Attention: General Manager

Hour of Harvest, Inc.  
WLJC-DT  
P.O. Box Y  
Beattyville, KY 41311  
Attention: General Manager

Ion Media Lexington License, Inc.  
WUPX-DT  
601 Clearwater Park Road  
West Palm Beach, FL 33401  
Attention: General Manager

WDKY Licensee, LLC  
WDKY-DT  
C/O Miles S. Mason  
Pillsbury, Winthrop, Shaw, Pittman LLP  
1200 Seventeenth Street, NW  
Washington, DC 20036

WLEX Communications, LLC  
WLEX-DT  
P.O. Box 1457  
Lexington, KY 40591  
Attention: General Manager

WTVQ-TV, LLC  
WTVQ-DT  
27 Abercorn Street  
Savannah, GA 31401  
Attention: General Manager

Kentucky Authority for Educational TV  
WKSO-DT  
600 Cooper Dr.  
Lexington, KY 40502-2248  
Attention: General Manager

Kentucky Authority for Educational TV  
WKHA-DT  
600 Cooper Dr.  
Lexington, KY 40502-2248  
Attention: General Manager

Kentucky Authority for Educational TV  
WKMR-DT  
600 Cooper Dr.  
Lexington, KY 40502-2248  
Attention: General Manager

Kentucky Authority for Educational TV  
WKLE-DT  
600 Cooper Dr.  
Lexington, KY 40502-2248  
Attention: General Manager

Andrea Joy Kesler  
WOBZ-LD  
1337 Old Hare Rd.  
East Bernstadt, KY 40729-6644  
Attention: General Manager

Victory Training School Corp.  
WVTN-LP  
R. R. 11 Box 381  
Keavy, KY 40737  
Attention: General Manager

Nexstar Broadcasting, Inc.  
WOWK-DT  
545 E. John Carpenter Freeway  
Suite 700  
Irving, TX 75062  
Attention: General Manager

WVAH Licensee, LLC  
WVAH-DT  
2000 W. 41<sup>st</sup> Street  
Baltimore, MD 21211  
Attention: General Manager

Ion Media Charleston License, Inc.  
WLPX-DT  
601 Clearwater Park Road  
West Palm Beach, FL 33401  
Attention: General Manager

WCHS Licensee, LLC  
WCHS-DT  
C/O Miles S. Mason  
Pillsbury, Winthrop, Shaw, Pittman LLP  
1200 Seventeenth Street, NW  
Washington, DC 20036

Tri State Family Broadcasting, Inc.  
WTSF-DT  
3100 Bath Avenue  
Ashland, KY 41105-2320  
Attention: General Manager

Eagle Broadcasting Group, Inc.  
WTZP-LP  
272 E. Main Street  
Jackson, OH 45640  
Attention: General Manager

TTV, Inc.  
WZTS-LP  
3038 Lansing Edmond Road  
Edmond, WV 25837  
Attention: General Manager

William A. Barnhardt  
WJOS-LD  
212 Rock Street  
Pomeroy, OH 45769

Kentucky Authority for Educational TV  
WKPI-DT  
600 Cooper Dr.  
Lexington, KY 40502-2248  
Attention: General Manager

Kentucky Authority for Educational TV  
WKAS-DT  
600 Cooper Dr.  
Lexington, KY 40502-2248  
Attention: General Manager

The Ohio State University  
WPBO-DT  
2400 Olentangy River Rd.  
Columbus, OH 43210  
Attention: General Manager

West Virginia Educational Broadcasting  
Authority  
WVPB-DT  
600 Capitol Street  
Charleston, WV 25301-1223  
Attention: General Manager

Bluestone License Holdings Inc.  
WCYB-DT  
675 Third Avenue  
Suite 2521  
New York, NY 10017  
Attention: General Manager

Nexstar Broadcasting, Inc.  
WJHL-DT  
545 E. John Carpenter Freeway  
Suite 700  
Irving, TX 75062  
Attention: General Manager

Holston Valley Broadcasting Corporation  
WKPT-DT  
222 Commerce Street  
Kingsport, TN 37660-1971  
Attention: General Manager

Esteem License Holdings, Inc.  
WEMT-DT  
13865 East Elliott Drive  
Marshall, IL 62441-5311  
Attention: General Manager

Living Faith Ministries, Inc.  
WLFG-DT  
P.O. Box 1867  
Abingdon, VA 24212  
Attention: General Manager

Blue Ridge Public Television, Inc.  
WSBN-DT  
P.O. Box 13246  
Roanoke, VA 24032  
Attention: General Manager

Blue Ridge Public Television, Inc.  
WMSY-DT  
P.O. Box 13246  
Roanoke, VA 24032  
Attention: General Manager

Holston Valley Broadcasting Corporation  
WOPI-CD  
222 Commerce Street  
Kingsport, TN 37660-1971  
Attention: General Manager

Holston Valley Broadcasting Corporation  
WAPG-CD  
222 Commerce Street  
Kingsport, TN 37660-1971  
Attention: General Manager

Holston Valley Broadcasting Corporation  
WKPZ-CD  
222 Commerce Street  
Kingsport, TN 37660-1971  
Attention: General Manager

Holston Valley Broadcasting Corporation  
WAPW-CD  
222 Commerce Street  
Kingsport, TN 37660-1971  
Attention: General Manager

Holston Valley Broadcasting Corporation  
WKPT-CD  
222 Commerce Street  
Kingsport, TN 37660-1971  
Attention: General Manager

Holston Valley Broadcasting Corporation  
WAPK-CD  
222 Commerce Street  
Kingsport, TN 37660-1971  
Attention: General Manager

Anderson County Clerk  
100 S Main Street  
Lawrenceburg, KY 40342  
Attention: County Clerk

Bath County Clerk  
17 W Main Street  
Owingsville, KY 40360  
Attention: County Clerk

Bell County Clerk  
101 Courthouse Sq # 200  
Pineville, KY 40977  
Attention: County Clerk

Bourbon County Clerk  
310 Main St # 131  
Paris, KY 40361  
Attention: County Clerk

Boyle County Clerk  
321 W Main St # 123  
Danville, KY 40422  
Attention: County Clerk

Casey County Clerk  
625 Campbellsville Street  
Liberty, KY 42539  
Attention: County Clerk

Clark County Clerk  
34 South Main Street  
P.O. Box 4060  
Winchester, KY 40392  
Attention: County Clerk

Estill County Clerk  
130 Main St #207  
Irvine, KY 40336  
Attention: County Clerk

Fayette County Clerk  
162 E Main Street  
Lexington, KY 40507  
Attention: County Clerk

Fleming County Clerk  
100 Court Sq A  
Flemingsburg, KY 41041  
Attention: County Clerk

Floyd County Clerk  
149 South Central Ave., Rm. 1  
Prestonsburg, KY 41653  
Attention: County Clerk

Franklin County Clerk  
315 W Main Street  
Frankfort, KY 40601  
Attention: County Clerk

Garrard County Clerk  
15 Public Square # 5  
Lancaster, KY 40444  
Attention: County Clerk

Harlan County Clerk  
210 E Central Street  
Harlan, KY 40831  
Attention: County Clerk

Harrison County Clerk  
111 S Main St #101  
Cynthiana, KY 41031  
Attention: County Clerk

Jessamine County Clerk  
101 N Main St A  
Nicholasville, KY 40356  
Attention: County Clerk

Johnson County Clerk  
230 Court St., Ste 124  
Paintsville, KY 41240  
Attention: County Clerk

Leslie County Clerk  
22010 Main Street  
Hyden, KY 41749  
Attention: County Clerk

Letcher County Clerk  
156 Main St # 201  
Whitesburg, KY 41858  
Attention: County Clerk

Lincoln County Clerk  
301 N. 3<sup>rd</sup> Street  
Stanford, KY 40484  
Attention: County Clerk

Madison County Clerk  
101 West Main Street  
Richmond, KY 40475  
Attention: County Clerk

Martin County Clerk  
100 W Main Street  
Inez, KY 41224  
Attention: County Clerk

Menifee County Clerk  
12 Main Street  
Frenchburg, KY 40322  
Attention: County Clerk

Mercer County Clerk  
207 West Lexington Street  
Harrodsburg, KY 40330  
Attention: County Clerk

Montgomery County Clerk  
1 Court Street Ste. 2  
Mount Sterling, KY 40353  
Attention: County Clerk

Nicholas County Clerk  
125 E Main Street  
Carlisle, KY 40311  
Attention: County Clerk

Pike County Clerk  
146 Main Street  
Pikeville, KY 41501  
Attention: County Clerk

Rowan County Clerk  
700 W Main Street  
Morehead, KY 40351  
Attention: County Clerk

Russell County Clerk  
410 Monument Square  
Jamestown, KY 42629  
Attention: County Clerk

Russell County Clerk  
410 Monument Square  
Jamestown, KY 42629  
Attention: County Clerk

Scott County Clerk  
101 E Main St #109  
Georgetown, KY 40324  
Attention: County Clerk

Woodford County Clerk  
103 S Main Street  
Versailles, KY 40383  
Attention: County Clerk

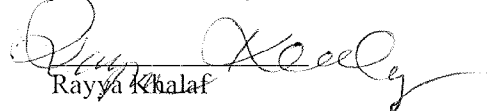
  
Rayya Khalaf

*\*By Hand Delivery*