

TV (CBS, MNT) Knoxville; WYMT-TV (CBS, CW) Hazard; allband FM.

Programming (via satellite): A&E; AMC; CMT; CW PLUS; Discovery Channel; ESPN; ESPN2; History; Lifetime; MTV; Nickelodeon; QVC; Syfy; TBS; TNT; Trinity Broadcasting Network (TBN); VH1; WGN America.

Fee: \$25.00 installation; \$25.50 monthly; \$3.00 converter.

#### Expanded Basic Service 1

Subscribers: 901.

Programming (via satellite): ABC Family; Animal Planet; BET; Cartoon Network; CNN; Disney Channel; Food Network; Fox News Channel; FX; Hallmark Channel; HGTV; HLN; Outdoor Channel; Speed; Spike TV; The Learning Channel; The Weather Channel; truTV; Turner Classic Movies; TV Land; USA Network.

Fee: \$9.50 monthly.

#### Pay Service 1

Pay Units: 58.

Programming (via satellite): Cinemax.

Fee: \$15.00 installation; \$11.95 monthly.

#### Pay Service 2

Pay Units: 58.

Programming (via satellite): HBO.

Fee: \$15.00 installation; \$11.95 monthly.

#### Video-On-Demand: No

#### Internet Service

Operational: Yes.

#### Telephone Service

Digital: Operational

Fee: \$24.95 monthly

Miles of Plant: 48.0 (coaxial); None (fiber optic). Homes passed: 2,200.

President & Manager: Roy Baker. Technical Manager: Allen Slavin.

Ownership: Access Cable Television Inc. (MSO).

**CUTSHIN**—Formerly served by Craft Cable Service. Now served by TV Service Inc, VICO, KY [KY0339]. ICA: KY0217.

**CYNTHIANA**—Time Warner Cable. Now served by RICHMOND, KY [KY0008]. ICA: KY0051.

**DANVILLE**—Time Warner Cable. Now served by RICHMOND, KY [KY0008]. ICA: KY0024.

**DAWSON SPRINGS**—Time Warner Cable, 116 South Main St, Dawson Springs, KY 42408. Phones: 212-364-8200; 859-431-0300; 212-364-8200; 270-797-5061. Web Site: <http://www.timewarnercable.com>. Also serves Caldwell County (portions), Hopkins County (portions) & St. Charles. ICA: KY0069.

TV Market Ranking: 69 (Caldwell County (portions)); 86 (Hopkins County (portions)); Below 100 (DAWSON SPRINGS, St. Charles, Caldwell County (portions), Hopkins County (portions)). Franchise award date: N.A. Franchise expiration date: N.A. Began: April 1, 1969.

Channel capacity: N.A. Channels available but not in use: N.A.

#### Basic Service

Subscribers: 777. Commercial subscribers: 4.

Programming (received off-air): WEHT (ABC) Evansville; WEVV-TV (CBS, FOX) Evansville; WFIE (NBC, This TV) Evansville; WKMA-TV (PBS) Madisonville; WNIN (PBS) Evansville; WPSD-TV (Antenna TV, NBC) Paducah; WTVF (CBS, Laff, This TV) Nashville; WTVW (CW, Me-TV) Evansville; allband FM.

Programming (via satellite): WGN America.

Fee: \$24.95 installation; \$19.95 monthly;

\$2.00 converter.

#### Expanded Basic Service 1

Subscribers: N.A.

Programming (via satellite): ABC Family; AMC; Cartoon Network; CNBC; CNN; C-SPAN; Discovery Channel; Disney Channel; ESPN; ESPN2; Fox News Channel; FX; HLN; Lifetime; MoviePlex; MTV; Nickelodeon; QVC; Spike TV; TBS; The Learning Channel; The Weather Channel; TNT; USA Network.

Fee: \$19.63 monthly.

#### Pay Service 1

Pay Units: N.A.

Programming (via satellite): Cinemax; Encore; HBO; Showtime; Starz.

Fee: \$10.00 monthly (Cinemax, HBO, Showtime or Starz/Encore).

#### Video-On-Demand: No

#### Internet Service

Operational: No.

#### Telephone Service

None

Miles of Plant: 99.0 (coaxial); None (fiber optic). Homes passed: 2,444. Total homes in franchised area: 2,943.

Chief Executive Officer: Glenn A. Britt. President & Chief Operations Officer: Robert D. Marcus.

Ownership: Time Warner Cable (MSO).

**DUNMOR**—Formerly served by Windjammer Cable. No longer in operation. ICA: KY0248.

**ELIZABETHTOWN**—Comcast Cable, 2919 Ring Rd, Elizabethtown, KY 42701. Phones: 270-605-7719; 270-765-2731. Fax: 270-737-3379. Web Site: <http://www.comcast.com>. Also serves Brookport, Massac County (portions) & Metropolis, IL; Campbellsville, Clarkson, Grayson County (portions), Hardin County (portions), Hodgenville, Kevil, Larue County (portions), Ledbetter, Leitchfield, Lone Oak (Grayson County), McCracken County (portions), Paducah, Radcliff, Taylor County (portions) & Vine Grove, KY. ICA: KY0012.

TV Market Ranking: 38 (Hardin County (portions), Radcliff, Vine Grove); 69 (Brookport, Kevil, Ledbetter, Massac County (portions), McCracken County (portions), Metropolis, Paducah); Below 100 (Campbellsville, Grayson County (portions), Hodgenville, Larue County (portions), Taylor County (portions)); Outside TV Markets (Clarkson, ELIZABETHTOWN, Lone Oak (Grayson County), Leitchfield). Franchise award date: October 18, 1965. Franchise expiration date: N.A. Began: February 10, 1965.

Channel capacity: N.A. Channels available but not in use: N.A.

#### Basic Service

Subscribers: 34,519. Commercial subscribers: 3,204.

Programming (received off-air): WAVE (Bounce TV, NBC, This TV) Louisville; WBKI-TV (CW, IND, Movies!) Campbellsville; WBKO (ABC, CW, FOX) Bowling Green; WBNA (ION, Retro TV) Louisville; WHAS-TV (ABC) Louisville; WKMJ-TV (PBS) Louisville; WKYT-TV (CBS, CW) Lexington; WKZT-TV (PBS) Elizabethtown; WLKY (CBS, Me-TV) Louisville; WMYO (MNT, My Family Network) Salem; allband FM.

Programming (via satellite): ABC Family; QVC; TBS; WGN America.

Fee: \$52.95-\$67.95 installation; \$23.45 monthly.

#### Expanded Basic Service 1

Subscribers: N.A.

Programming (via satellite): A&E; AMC; Animal Planet; BET; Cartoon Network; CMT; CNBC; CNN; Comcast/Charter Sports Southeast (CSS); Comedy Central; C-SPAN; C-SPAN 2; Discovery Channel; Disney Channel; El HD; ESPN; ESPN2; EWTN Global Catholic Network; Food Network; Fox News Channel; FOX Sports Ohio/Sports Time Ohio; FX; Golf Channel; Great American Country; Hallmark Channel; HGTV; History; HLN; INSP; Lifetime; MTV; NBCSN; Nickelodeon; Outdoor Channel; Pop; Speed; Spike TV; Syfy; The Learning Channel; The Weather Channel; TNT; Travel Channel; Trinity Broadcasting Network (TBN); truTV; TV Land; USA Network; VH1.

Fee: \$29.64 monthly.

#### Digital Basic Service

Subscribers: N.A.

Programming (received off-air): WDRB (Antenna TV, FOX) Louisville.

Programming (via satellite): A&E HD; BBC America; CBS Sports Network; CMT Pure Country; C-SPAN 3; Discovery Digital Networks; Encore (multiplexed); ESPN HD; ESPN2 HD; ESPNNews; Filix; FOX College Sports Atlantic; FOX College Sports Central; FOX College Sports Pacific; Fox Reality Channel; FYI; GAS; Go!TV; GSN; HD Theater; History International; LMN; MC; MoviePlex; MSNBC; National Geographic Channel; National Geographic Channel HD; NBA TV; NFL Network; Nick 2; Nick Jr.; Nicktoons; Palladia; Sprout; Sundance TV; Tennis Channel; TNT HD; Toon Disney; TV One; TVG Network; Universal HD; Versus HD.

#### Pay Service 1

Pay Units: N.A.

Programming (via satellite): HBO.

Fee: \$8.69 monthly.

#### Digital Pay Service 1

Pay Units: N.A.

Programming (via satellite): Cinemax (multiplexed); Cinemax HD; HBO (multiplexed); HBO HD; Showtime (multiplexed); Showtime HD; Starz (multiplexed); Starz HD/TV; The Movie Channel (multiplexed).

Fee: \$13.05 monthly (each).

#### Video-On-Demand: Yes

#### Pay-Per-View

IN DEMAND; IN DEMAND (delivered digitally); Hot Choice (delivered digitally); Play-boy TV (delivered digitally).

#### Internet Service

Operational: Yes.

Broadband Service: Comcast High Speed Internet.

Fee: \$42.95 monthly.

#### Telephone Service

Digital: Operational

Miles of Plant: 406.0 (coaxial); 22.0 (fiber optic).

General Manager: Tim Hagan. Marketing Director: Laurie Nicholson. Technical Operations Director: Bob Sharp.

Ownership: Comcast Cable Communications Inc. (MSO).

**ELKHORN CITY**—Formerly served by Cebribe Connections. Now served by Sudenlink Communications, PIKEVILLE, KY [KY0045]. ICA: KY0059.

**ELKTON**—Mediacom. Now served by TREN-TON, KY [KY0101]. ICA: KY0132.

**EOLIA**—Formerly served by Charter Communications. Now served by Inter Mountain Cable Inc., JENKINS, KY [KY0041]. ICA: KY0127.

**EVARTS**—Evarts TV Inc, 113 Yocum St, PO Box 8, Evarts, KY 40828. Phone: 606-837-2505. Fax: 606-837-3738. Also serves Harlan County (unincorporated areas). ICA: KY0135. TV Market Ranking: Below 100 (EVARTS, Harlan County (unincorporated areas)). Franchise award date: N.A. Franchise expiration date: N.A. Began: June 1, 1987.

Channel capacity: 42 (not 2-way capable). Channels available but not in use: N.A.

#### Basic Service

Subscribers: N.A.

Programming (received off-air): WATE-TV (ABC, Live Well Network) Knoxville; WBIR-TV (Me-TV, NBC) Knoxville; WBXX-TV (CW) Crossville; WEMT (FOX, Movies!, This TV) Greeneville; WKYT-TV (CBS, CW) Lexington; WLEX-TV (Me-TV, NBC) Lexington; WLJC-TV (TBN) Beattyville; WTNZ (FOX, This TV) Knoxville; WTVQ-DT (ABC, Antenna TV, MNT) Lexington; WVLT-TV (CBS, MNT) Knoxville; WYMT-TV (CBS, CW) Hazard.

Programming (via satellite): ABC Family; AMC; Cartoon Network; CMT; CNN; Discovery Channel; ESPN; ESPN2; Fox News Channel; Hallmark Channel; HGTV; History; Lifetime; LMN; Nickelodeon; Outdoor Channel; Spike TV; Syfy; TBS; The Weather Channel; TNT; TV Land; USA Network; WGN America.

Fee: \$40.00 installation.

#### Pay Service 1

Pay Units: N.A.

Programming (via satellite): Cinemax; HBO. Fee: \$7.00 monthly (Cinemax), \$12.00 monthly (HBO).

#### Internet Service

Operational: No.

#### Telephone Service

None

Miles of Plant: 25.0 (coaxial); None (fiber optic).

General Manager: Bob Cornett. Chief Technician: John Luttrell.

Ownership: Evarts TV Inc.

**FALLSBURG**—Formerly served by Lycom Communications. No longer in operation. ICA: KY0166.

**FALMOUTH**—Formerly served by Insight Communications. Now served by Time Warner Cable, COVINGTON, KY [KY0002]. ICA: KY0087.

**FEDSCREEK**—Formerly served by Fuller's TV. Now served by Inter Mountain Cable Inc., HAROLD, KY [KY0006]. ICA: KY0188.

**FIVE STAR**—Formerly served by Insight Communications. No longer in operation. ICA: KY0162.

**FLAT LICK**—Time Warner Cable. Now served by CORBIN, KY [KY0030]. ICA: KY0078.

**FLEMINGSBURG**—Formerly served by Adelphia Communications. Now served by Time Warner Cable, RICHMOND, KY [KY0008]. ICA: KY0077.

**FORT CAMPBELL**—Comcast Cable. Now served by NASHVILLE, TN [TN0002]. ICA: KY0019.

## Pay Service 1

Pay Units: N.A.  
Programming (via satellite): Cinemax; HBO; Showtime.  
Fee: \$7.00 monthly (Cinemax), \$10.00 monthly (HBO or Showtime).

## Video-On-Demand: No

## Internet Service

Operational: Yes. Began: April 18, 2000.  
Subscribers: 350.  
Broadband Service: In-house.  
Fee: \$29.95-\$49.90 monthly; \$9.95 modem lease; \$100.00 modem purchase.

## Telephone Service

Analog: Not Operational  
Digital: Operational  
Fee: \$43.98 monthly  
Miles of Plant: 100.0 (coaxial); None (fiber optic).  
President & General Manager: Jack B. Hale.  
Vice President: Mark Lawrence. Office Manager: Joy Taylor. Secretary-Treasurer: David Smith.  
Ownership: Harlan Community TV Inc.

**HAROLD**—Inter Mountain Cable Inc, 20 Laynesville Rd, PO Box 159, Harold, KY 41635. Phones: 800-635-7052; 606-452-2345; 606-478-9406. Fax: 606-478-1680. E-mail: imcable@gearheart.com. Web Site: <http://www.imcvtv.com>. Also serves Allen, Argo, Banner, Belfry, Betsy Layne, Bevinville, Blackberry Creek, Blair Town, Blue River, Boldman, Broad Bottom, Canada, Coal Run, David, Dorton, Dwale, Eastern, Emma, Fedscreek, Floyd County, Freeburn, Galveston, Garrett, Grethel, Hardy, Hi Hat, Hippo, Hite, Hueysville, Hunter, Island Creek, Ivel, Johnny Young Branch, Johnson County, Kimper, Knott County (portions), Little Mud Creek, Little Robinson, Magoffin, Majestic, Manton, Martin, Maytown, McCarr, McVeigh, Melvin, Meta, Myra, Peter Fork, Phelps, Phyllis, Pike County, Pikeville, Pinsonfork, Prater Creek, Prater Fork, Prestonsburg, Printer, Pyramid, Ransom, Risner, Robinette Knob, Robinson Creek, Rockhouse, Shelby Gap, Stanville, Stone Coal, Stopover, Teaberry, Toler Creek, Tram, Upper Johns Creek, Watergap, West Prestonsburg, Wagonwheel Gap, Wheelwright & Zebulon, KY; Buchanan County & Hurley, VA; Blackberry City, Hatfield Bottom, Lynn, Matewan, Mingo County, Newtown, North Matewan, Red Jacket & Thacker, WV. ICA: KY0006.

TV Market Ranking: 36 (Mingo County (portions)); Below 100 (Argo, Belfry, Betsy Layne, Bevinville, Blackberry City, Blackberry Creek, Blair Town, Blue River, Boldman, Broad Bottom, Buchanan County (portions), Canada, Coal Run, David, Dorton, Eastern, Fedscreek, Floyd County (portions), Freeburn, Galveston, Garrett, Grethel, Hardy, HAROLD, Hatfield Bottom, Hi Hat, Hippo, Hite, Hueysville, Hunter, Hurley, Island Creek, Johnson County (portions), Kimper, Little Mud Creek, Little Robinson, Lynn, Magoffin, Majestic, Manton, Martin, Matewan, Maytown, McCarr, McVeigh, Melvin, Meta, Myra, Newtown, North Matewan, Peter Fork, Phelps, Phyllis, Pike County (portions), Pikeville, Pinsonfork, Prater Fork, Printer, Pyramid, Ransom, Red Jacket, Risner, Robinson Creek, Rockhouse, Shelby Gap, Stanville, Stopover, Teaberry, Thacker, Weeksbury, Wells Addition, Wheelwright, Zebulon); Outside TV Markets (Allen, Banner, Buchanan County (portions), Dwale, Emma, Floyd County (portions), Ivel, Johnny Young Branch, Johnson County (portions), Pike County (portions), Prater Creek, Prestonsburg, Robinette Knob, Stone Coal, Toler Creek,

Tram, Upper Johns Creek, Watergap, West Prestonsburg, Mingo County (portions)). Franchise award date: N.A. Franchise expiration date: N.A. Began: April 1, 1948.  
Channel capacity: N.A. Channels available but not in use: N.A.

## Basic Service

Subscribers: 16,752.  
Programming (received off-air): WCHS-TV (ABC) Charleston; WKPI-TV (PBS) Pikeville; WLJC-TV (TBN) Beattyville; WOWK-TV (CBS) Huntington; WQCW (CW) Portsmouth; WSAZ-TV (MNT, NBC, This TV) Huntington; WUPX-TV (ION) Morehead; WVAH-TV (FOX, ZUUS Country) Charleston; WYMT-TV (CBS, CW) Hazard; allband FM.  
Programming (via satellite): EVINE Live; Pop; QVC; Syfy; The Weather Channel; WGN America.  
Fee: \$40.00 installation; \$22.69 monthly.

## Expanded Basic Service 1

Subscribers: N.A.  
Programming (via satellite): A&E; ABC Family; AMC; Animal Planet; Boomerang; Bravo; Cartoon Network; CMT; CNBC; CNN; Comedy Central; C-SPAN; Discovery Channel; Disney Channel; El HD; ESPN; ESPN Classic; ESPN2; Food Network; Fox News Channel; FOX Sports Networks; FX; Great American Country; GSN; Hallmark Channel; History; JUICE TV; Lifetime; MSNBC; MTV; National Geographic Channel; NFL Network; Nickelodeon; Outdoor Channel; Spike TV; TBS; The Learning Channel; TNT; Travel Channel; truTV; TV Land; TVG Network; USA Network; VH1.  
Fee: \$40.10 monthly.

## Digital Basic Service

Subscribers: 5,867.  
Programming (via satellite): Anime Network; AXS TV; BBC America; Bloomberg Television; Bravo; Canales N; CBS Sports Network; Discovery Digital Networks; DMX Music; ESPN Classic; ESPN2; ESPNews; EVINE Live; FOX College Sports Atlantic; FOX College Sports Central; FOX College Sports Pacific; Fox Movie Channel; FOX Sports Networks; Fuse; Golf Channel; Great American Country; GSN; HD Theater; HD-Net Movies; HGTV; IFC; LMN; NBCSN; Nick Jr.; Outdoor Channel; Ovation; Speed; Syfy; Trinity Broadcasting Network (TBN); Turner Classic Movies; TV One; TVG Network; Universal HD; WE tv.  
Fee: \$14.95 monthly; \$3.99 converter.

## Digital Pay Service 1

Pay Units: 416.  
Programming (via satellite): Cinemax (multiplexed).  
Fee: \$7.95 monthly; \$3.99 converter.

## Digital Pay Service 2

Pay Units: 453.  
Programming (via satellite): HBO (multiplexed).  
Fee: \$12.95 monthly; \$3.99 converter.

## Digital Pay Service 3

Pay Units: 144.  
Programming (via satellite): Flx; Showtime (multiplexed); Sundance TV; The Movie Channel.  
Fee: \$11.95 monthly; \$3.99 converter.

## Digital Pay Service 4

Pay Units: 407.  
Programming (via satellite): Encore (multiplexed); Starz.  
Fee: \$13.95 monthly; \$3.99 converter.

## Video-On-Demand: Yes

## Pay-Per-View

IN DEMAND (delivered digitally); Hot Choice (delivered digitally); movies (delivered digitally); Fresh (delivered digitally); Shorteez (delivered digitally).

## Internet Service

Operational: Yes.  
Subscribers: 7,385.  
Fee: \$24.95 monthly.

## Telephone Service

Digital: Operational  
Subscribers: 4,574.  
Fee: \$19.99-\$32.99 monthly  
Miles of Plant: 11,075.0 (coaxial); None (fiber optic). Homes passed: 26,159.  
Vice President & General Manager: Paul Douglas Gearheart. Chief Financial Officer: James O. Campbell. Operations Director: John C. Schmoldt. Marketing Director: Heath Wiley. Chief Engineer: Jefferson Thacker. Ad Sales Manager: Adam Gearheart. Billing & Services Manager: Rebecca A. Walters. Field Engineer: Roy A. Harlow.  
Ownership: Inter-Mountain Cable Inc. (MSO).

**HARRODSBURG**—Time Warner Cable. Now served by RICHMOND, KY [KY0008]. ICA: KY0231.

**HAWESVILLE**—Inside Connect Cable, 4890 Knob Creek Rd, Brooks, KY 40109. Phones: 502-955-4882; 855-552-2253. Fax: 502-543-7553. E-mail: [sales@insideconnect.net](mailto:sales@insideconnect.net). Web Site: <http://iccable.com>. Also serves Lewisport. ICA: KY0232.

TV Market Ranking: Outside TV Markets (HAWESVILLE). Franchise award date: January 1, 1979. Franchise expiration date: N.A. Began: November 8, 1979.  
Channel capacity: N.A. Channels available but not in use: N.A.

## Basic Service

Subscribers: 122.  
Programming (received off-air): WAVE (Bounce TV, NBC, This TV) Louisville; WDRB (Antenna TV, FOX) Louisville; WEHT (ABC) Evansville; WEVV-TV (CBS, FOX) Evansville; WFIE (NBC, This TV) Evansville; WHAS-TV (ABC) Louisville; WKOH (PBS) Owensboro; WLKY (CBS, Me-TV) Louisville; WNNI (PBS) Evansville; WTVW (CW, Me-TV) Evansville; 2 FMs.  
Programming (via satellite): TBS; USA Network; WGN America.  
Fee: \$39.95 installation; \$20.54 monthly; \$1.98 converter.

## Expanded Basic Service 1

Subscribers: N.A.  
Programming (via satellite): A&E; ABC Family; AMC; Cartoon Network; CMT; CNN; Discovery Channel; Disney Channel; ESPN; ESPN2; HGTV; History; HLN; Lifetime; MTV; Nickelodeon; QVC; Spike TV; The Learning Channel; The Weather Channel; TNT; Turner Classic Movies.  
Fee: \$17.00 monthly.

## Pay Service 1

Pay Units: N.A.  
Programming (via satellite): HBO.  
Fee: \$15.95 monthly.

## Video-On-Demand: No

## Internet Service

Operational: Yes, DSL.

## Telephone Service

Digital: Operational  
Miles of Plant: 32.0 (coaxial); None (fiber optic).  
Ownership: Inside Connect Cable LLC (MSO).

**HAYMOND**—TVS Cable, PO Box 1410, Hindman, KY 41822-1410. Phones: 606-946-2600; 606-785-3450; 606-633-0778. Fax: 606-785-3110. E-mail: [tvscable.com](mailto:tvscable.com). Web Site: <http://www.tvscable.com>. Also serves Cromona, Millstone, Seco & Whitesburg. ICA: KY0340.

TV Market Ranking: Below 100 (Cromona, Millstone, Seco, Whitesburg, HAYMOND).  
Channel capacity: N.A. Channels available but not in use: N.A.

## Basic Service

Subscribers: 822. Commercial subscribers: 28.  
Fee: \$50.00 installation; \$23.50 monthly.  
Vice President & General Manager: William K. Grigsby.  
Ownership: TV Service Inc. (MSO).

**HAZARD**—Formerly served by Hazard TV Cable Co. Inc. No longer in operation. ICA: KY0119.

**HAZEL**—Zito Media, 611 Vader Hill Rd, Coudersport, PA 16915. Phones: 814-260-9588; 866-879-6235. E-mail: [support@zitomedia.net](mailto:support@zitomedia.net). Web Site: <http://www.zitomedia.com>. Also serves Puryear. ICA: KY0233.

TV Market Ranking: Outside TV Markets (HAZEL, Puryear). Franchise award date: N.A. Franchise expiration date: N.A. Began: February 1, 1984.

Channel capacity: N.A. Channels available but not in use: N.A.

## Basic Service

Subscribers: 83.  
Programming (received off-air): KBSI (FOX) Cape Girardeau; KFSV-TV (CBS, CW, Me-TV) Cape Girardeau; WBBJ-TV (ABC, CBS, Me-TV) Jackson; WDKA (MNT, ZUUS Country) Paducah; WKMU (PBS) Murray; WPSD-TV (Antenna TV, NBC) Paducah; WQTV-LP (CW) Murray.  
Programming (via satellite): A&E; ABC Family; AMC; Animal Planet; Cartoon Network; CNBC; CNN; Comedy Central; C-SPAN; Discovery Channel; Disney Channel; El HD; ESPN; ESPN2; Food Network; Fox News Channel; Fuse; FX; Great American Country; HGTV; History; HLN; Lifetime; Outdoor Channel; QVC; Syfy; TBS; The Learning Channel; The Weather Channel; TNT; Turner Classic Movies; USA Network; WGN America.  
Fee: \$30.00 installation; \$42.00 monthly; \$3.00 converter.

## Digital Basic Service

Subscribers: N.A.  
Programming (via satellite): BBC America; Bloomberg Television; Cloo; Destination America; Discovery Health Channel; Discovery Kids Channel; Discovery Life Channel; ESPN Classic; ESPNews; Fox Movie Channel; Fuse; FYI; Golf Channel; GSN; History International; IFC; Investigation Discovery; LMN; National Geographic Channel; RFD-TV; Science Channel; Speed; Sprout; WE tv.

## Pay Service 1

Pay Units: N.A.  
Programming (via satellite): Cinemax; HBO; Showtime.  
Fee: \$12.00 monthly (each).

## Digital Pay Service 1

Pay Units: N.A.  
Programming (via satellite): Cinemax (multiplexed); Encore (multiplexed); Flx; HBO (multiplexed); Showtime (multiplexed); Starz (multiplexed); The Movie Channel (multiplexed).

## Pay-Per-View

IN DEMAND (delivered digitally); Playboy TV (delivered digitally); Fresh (delivered digitally); Shorteez (delivered digitally); Club Jenna (delivered digitally).

## Internet Service

Operational: Yes.  
Subscribers: 68.  
Fee: \$49.95 installation; \$44.95 monthly.

## Kentucky—Cable Systems

PNews; GAS; Nick 2; Nick Jr.; Toon Disney; VH1 Classic; VH1 Country; VH1 Soul; WAM! America's Kidz Network.

### Digital Pay Service 1

Pay Units: N.A.  
Programming (via satellite): Cinemax (multiplexed); Encore (multiplexed); Flix; HBO (multiplexed); Showtime (multiplexed); Sundance TV; The Movie Channel (multiplexed).

### Video-On-Demand: No

### Pay-Per-View

Hot Choice (delivered digitally).

### Internet Service

Operational: Yes.  
Broadband Service: Comcast High Speed Internet.  
Fee: \$42.95 monthly.

### Telephone Service

Digital: Operational  
Miles of Plant: 97.0 (coaxial); None (fiber optic).

General Manager: Tim Hagan. Marketing Director: Laurie Nicholson. Technical Operations Director: Bob Sharp.

Ownership: Comcast Cable Communications Inc. (MSO).

**HUSTONVILLE**—Access Cable Television Inc., 302 Enterprise Dr, Somerset, KY 42501. Phone: 606-676-2444. Fax: 606-677-2443. E-mail: cable@accesshdsd.net. Web Site: <http://www.accesshdsd.com>. Also serves Lincoln County (portions) & Moreland. ICA: KY0296.

TV Market Ranking: Below 100 (HUSTONVILLE, Lincoln County (portions), Moreland).

Channel capacity: N.A. Channels available but not in use: N.A.

### Basic Service

Subscribers: 21.  
Programming (received off-air): WDKY-TV (FOX) Danville; WDRB (Antenna TV, FOX) Louisville; WHAS-TV (ABC) Louisville; WKSO-TV (PBS) Somerset; WKYT-TV (CBS, CW) Lexington; WLEX-TV (Me-TV, NBC) Lexington; WTVQ-DT (ABC, Antenna TV, MNT) Lexington; WUPX-TV (ION) Morehead.  
Programming (via satellite): A&E; AMC; CMT; CNN; C-SPAN; Discovery Channel; E! HD; ESPN; HLN; Lifetime; MTV; Nickelodeon; QVC; Syfy; The Learning Channel; TNT; USA Network; VH1.  
Fee: \$20.95 monthly.

### Expanded Basic Service 1

Subscribers: N.A.  
Programming (via satellite): ABC Family; Disney Channel; MSNBC; Spike TV; TBS; WGN America.  
Fee: \$9.95 monthly.

### Pay Service 1

Pay Units: N.A.  
Programming (via satellite): HBO.  
Fee: \$11.95 monthly.

### Video-On-Demand: No

### Internet Service

Operational: Yes.

### Telephone Service

Digital: Operational  
Miles of Plant: 44.0 (coaxial); None (fiber optic). Homes passed: 529.  
President & Manager: Roy Baker. Chief Technician: Allen Slavin.  
Ownership: Access Cable Television Inc. (MSO).

**HYDEN**—Bowling Cable TV, 652 Owls Nest Rd., P.O. Box 522, Hyden, KY 41749-0522. Phone: 606-672-3479. Fax: 606-672-7575.

Also serves Leslie County (portions). ICA: KY0238.

TV Market Ranking: Below 100 (HYDEN, Leslie County (portions)). Franchise award date: N.A. Franchise expiration date: N.A. Began: July 1, 1954.

Channel capacity: N.A. Channels available but not in use: N.A.

### Basic Service

Subscribers: 196.  
Programming (received off-air): WATE-TV (ABC, Live Well Network) Knoxville; WCYB-TV (CW, Decades, NBC) Bristol; WJHL-TV (CBS, Me-TV) Johnson City; WKHA (PBS) Hazard; WKPT-TV (ABC, MNT, Retro TV, TNN) Kingsport; WKYT-TV (CBS, CW) Lexington; WLOS (ABC) Asheville; WBSN-TV (PBS) Norton; WYMT-TV (CBS, CW) Hazard; allband FM.  
Programming (via satellite): ABC Family; CMT; CNN; ESPN; TBS; TNT; WGN America; WPIX (Antenna TV, CW, This TV) New York.

Programming (via satellite): ABC Family; CMT; CNN; ESPN; TBS; TNT; WGN America; WPIX (Antenna TV, CW, This TV) New York.

Fee: \$49.95 installation; \$59.95 monthly.

### Pay Service 1

Pay Units: 46.  
Programming (via satellite): HBO.  
Fee: \$14.95 monthly.

### Video-On-Demand: No

### Internet Service

Operational: No.

### Telephone Service

None

Miles of Plant: 30.0 (coaxial); None (fiber optic). Homes passed: 1,100.

President & General Manager: Daniel Bowling.

Ownership: Dan Bowling.

**INEZ**—Formerly served by Charter Communications. Now served by Suddenlink Communications, KERMIT, WV [WV0038]. ICA: KY0072.

**IRVINE**—Irvine Community TV Inc., 251 Broadway St, P.O. Box 186, Irvine, KY 40336. Phone: 606-723-3668; 606-723-4240. Fax: 606-723-4723. E-mail: [irvtv@irvineonline.net](mailto:irvtv@irvineonline.net). Web Site: <http://www.irvine-cable.net>. Also serves Estill County & Raveenna. ICA: KY0052.

TV Market Ranking: Below 100 (Estill County, IRVINE, Raveenna). Franchise award date: N.A. Franchise expiration date: N.A. Began: January 1, 1951.

Channel capacity: N.A. Channels available but not in use: N.A.

### Basic Service

Subscribers: 2,612.  
Programming (received off-air): WDKY-TV (FOX) Danville; WKYT-TV (CBS, CW) Lexington; WLEX-TV (Me-TV, NBC) Lexington; WLJC-TV (TBN) Beattyville; WTVQ-DT (ABC, Antenna TV, MNT) Lexington; allband FM.

Programming (via satellite): A&E; ABC Family; AMC; Animal Planet; Cartoon Network; CMT; CNN; C-SPAN; Discovery Channel; ESPN; ESPN2; Family Friendly Entertainment; Fox News Channel; FX; Hallmark Channel; HGTV; History; HLN; ION Television; Kentucky Educational Television (KET); Lifetime; MTV; Nickelodeon; Pop; QVC; Spike TV; Syfy; TBS; The Learning Channel; The Weather Channel; TNT; Travel Channel; truTV; Turner Classic Movies; TV Land; USA Network; VH1; WGN America.  
Fee: \$23.98 installation; \$25.24 monthly.

### Digital Basic Service

Subscribers: N.A.  
Programming (via satellite): BBC America; Bloomberg Television; Discovery Life Chan-

nel; DMX Music; ESPN Classic; ESPNews; Golf Channel; GSN; INSP; NUVOtv; Outdoor Channel; Trinity Broadcasting Network (TBN).

### Pay Service 1

Pay Units: N.A.  
Programming (via satellite): HBO; Showtime.  
Fee: \$10.50 monthly (each).

### Digital Pay Service 1

Pay Units: N.A.  
Programming (via satellite): Cinemax (multiplexed); Encore (multiplexed); HBO (multiplexed); Showtime (multiplexed); Starz (multiplexed); The Movie Channel (multiplexed).

Fee: \$5.60 monthly (Encore), \$8.49 monthly (Cinemax or TMC), \$10.00 monthly (Showtime), \$10.50 monthly (HBO), \$12.95 monthly (Starz/Encore).

### Video-On-Demand: No

### Pay-Per-View

IN DEMAND (delivered digitally); ESPN (delivered digitally); Sports PPV (delivered digitally); Hot Choice (delivered digitally); Fresh (delivered digitally).

### Internet Service

Operational: Yes.  
Broadband Service: In-house.  
Fee: \$22.90 monthly.

### Telephone Service

Digital: Operational  
Miles of Plant: 134.0 (coaxial); None (fiber optic). Homes passed: 5,500. Total homes in franchised area: 5,500.

President & General Manager: Jim Hays.  
Ownership: Jim Hays.

**IRVINGTON**—Crystal Broadband Networks, P.O. Box 180336, Chicago, IL 60618. Phone: 817-685-9588; 630-206-0447. E-mail: [sales@crystalbn.com](mailto:sales@crystalbn.com). Web Site: <http://crystalbn.com>. Also serves Irvington (village). ICA: KY0126.

TV Market Ranking: Below 100 (Irvington (village)); Outside TV Markets (IRVINGTON, Irvington (village)). Franchise award date: March 14, 1986. Franchise expiration date: N.A. Began: December 15, 1987.

Channel capacity: N.A. Channels available but not in use: N.A.

### Basic Service

Subscribers: 7.  
Programming (received off-air): WAVE (Bounce TV, NBC, This TV) Louisville; WDRB (Antenna TV, FOX) Louisville; WHAS-TV (ABC) Louisville; WKPC-TV (PBS) Louisville; WLKY (CBS, Me-TV) Louisville; WMYO (MNT, My Family Network) Salem.  
Programming (via satellite): Animal Planet; QVC; TBS; WGN America.  
Fee: \$39.95 installation; \$42.33 monthly; \$1.50 converter.

### Expanded Basic Service 1

Subscribers: N.A.  
Programming (via satellite): ABC Family; AMC; CMT; CNN; Discovery Channel; Disney Channel; ESPN; HLN; Lifetime; Nickelodeon; Spike TV; TNT; USA Network.  
Fee: \$16.61 monthly.

### Pay Service 1

Pay Units: N.A.  
Programming (via satellite): HBO.  
Fee: \$15.95 monthly.

### Video-On-Demand: No

### Internet Service

Operational: No.

### Telephone Service

None  
Miles of Plant: 15.0 (coaxial); None (fiber optic).

General Manager: Ron Page. Program Manager: Shawn Smith.  
Ownership: Crystal Broadband Networks (MSO).

**ISLAND**—Formerly served by Crystal Broadband Networks. No longer in operation. ICA: KY0308.

**ISLAND CITY**—Formerly served by City TV Cable. No longer in operation. ICA: KY0177.

**JACKSON**—Crystal Broadband Networks, P.O. Box 180336, Chicago, IL 60618. Phone: 817-685-9588; 630-206-0447. E-mail: [sales@crystalbn.com](mailto:sales@crystalbn.com). Web Site: <http://crystalbn.com>. Also serves Noctor (portions) & Quicksand. ICA: KY0242.

TV Market Ranking: Below 100 (JACKSON, Noctor (portions), Quicksand).

Channel capacity: N.A. Channels available but not in use: N.A.

### Basic Service

Subscribers: N.A.  
Programming (received off-air): WDKY-TV (FOX) Danville; WKHA (PBS) Hazard; WKYT-TV (CBS, CW) Lexington; WLEX-TV (Me-TV, NBC) Lexington; WLJC-TV (TBN) Beattyville; WTVQ-DT (ABC, Antenna TV, MNT) Lexington; WUPX-TV (ION) Morehead; WYMT-TV (CBS, CW) Hazard.  
Programming (via satellite): QVC; TBS; WGN America.  
Fee: \$39.95 installation; \$16.56 monthly; \$.73 converter.

### Expanded Basic Service 1

Subscribers: N.A.  
Programming (via satellite): A&E; ABC Family; AMC; CMT; CNN; Discovery Channel; Disney Channel; ESPN; ESPN2; Fox News Channel; FX; Hallmark Channel; HLN; Lifetime; Nickelodeon; Spike TV; The Learning Channel; The Weather Channel; TNT; USA Network; VH1.  
Fee: \$28.17 monthly.

### Digital Basic Service

Subscribers: N.A.  
Programming (via satellite): BBC America; Bloomberg Television; Bravo; Discovery Life Channel; ESPN Classic; ESPNews; FOX College Sports Atlantic; FOX College Sports Central; FOX College Sports Pacific; Fox Movie Channel; Fuse; FYI; GAS; Golf Channel; Great American Country; GSN; HGTV; History; History International; IFC; INSP; LMN; MTV2; National Geographic Channel; NBCSN; Nick Jr.; Nicktoons; Outdoor Channel; Speed; Syfy; The Word Network; Toon Disney; Trinity Broadcasting Network (TBN); Turner Classic Movies; VH1 Classic; VH1 Country; WE tv.

### Digital Pay Service 1

Pay Units: N.A.  
Programming (via satellite): Cinemax (multiplexed); Encore (multiplexed); HBO (multiplexed); Showtime (multiplexed); Starz (multiplexed); The Movie Channel (multiplexed).  
Fee: \$15.95 monthly (each).

### Video-On-Demand: No

### Pay-Per-View

Playboy TV (delivered digitally); Fresh (delivered digitally).

### Internet Service

Operational: No.

### Telephone Service

None

Miles of Plant: 83.0 (coaxial); None (fiber optic). Homes passed: 2,243. Total homes in franchised area: 2,631.

General Manager: Ron Page. Program Manager: Shawn Smith.  
Ownership: Crystal Broadband Networks (MSO).

**JENKINS**—Inter Mountain Cable Inc., 20 Laynesville Rd., PO Box 159, Harold, KY 41635. Phones: 800-635-7052; 606-452-2345; 866-917-4688; 606-478-9406. Fax: 606-478-1680. E-mail: imcable@gearheart.com. Web Site: <http://www.imctv.com>. Also serves Bottom, Burdine, Collier Creek, Deane, Eolia, Eversole, Fleming, Gibbo, Jackhorn, Lewis Creek, McRoberts, Neon, Oven Fork, Partridge, Payne Gap, Rado Hollow & Roberts Branch, KY; Pound & Wise County (northern portion), VA. ICA: KY0041.

TV Market Ranking: Below 100 (Bottom, Burdine, Collier Creek, Deane, Eolia, Eversole, Fleming, Gibbo, Jackhorn, JENKINS, Lewis Creek, McRoberts, Neon, Oven Fork, Partridge, Payne Gap, Pound, Rado Hollow, Roberts Branch, Wise County (northern portion)). Franchise award date: N.A. Franchise expiration date: N.A. Began: January 1, 1961.

Channel capacity: N.A. Channels available but not in use: N.A.

#### Basic Service

Subscribers: 2,112.  
Programming (received off-air): WCHS-TV (ABC) Charleston; WCYB-TV (CW, Decades, NBC) Bristol; WJHL-TV (CBS, Me-TV) Johnson City; WKPI-TV (PBS) Pikeville; WKPT-TV (ABC, MNT, Retro TV, TNN) Kingsport; WLFG (IND, PBJ, Retro TV) Grundy; WSAZ-TV (MNT, NBC, This TV) Huntington; WBSN-TV (PBS) Norton; WUPX-TV (ION) Morehead; WVAH-TV (FOX, ZUUS Country) Charleston; WYMT-TV (CBS, CW) Hazard; allband FM. Programming (via satellite): C-SPAN; CW PLUS; Pop; QVC; The Weather Channel; WGN America.  
Fee: \$47.50 installation; \$25.78 monthly; \$.73 converter.

#### Expanded Basic Service 1

Subscribers: N.A.  
Programming (via satellite): A&E; ABC Family; AMC; Animal Planet; Boomerang; Cartoon Network; CMT; CNBC; CNN; Comedy Central; Discovery Channel; Disney Channel; E! HD; ESPN; ESPN2; EVINE Live; Food Network; Fox News Channel; FX; Hallmark Channel; HGTV; History; Lifetime; MSNBC; MTV; MyNetworkTV; National Geographic Channel; NFL Network; Nickelodeon; Spike TV; Syfy; TBS; The Learning Channel; TNT; Travel Channel; truTV; TV Land; USA Network; VH1.  
Fee: \$49.54 monthly.

#### Digital Basic Service

Subscribers: 480.  
Programming (via satellite): Anime Network; AXS TV; AZ TV; BBC America; Bloomberg Television; Bravo; Church Channel; Cloc; CMT Pure Country; Daystar TV Network; Discovery Life Channel; DMX Music; ESPN Classic; ESPN HD; ESPNNews; FOX College Sports Atlantic; FOX College Sports Central; FOX College Sports Pacific; Fox Movie Channel; Fuse; FYI; GAS; Golf Channel; Great American Country; GSN; HD Theater; HDNet Movies; History International; IFC; JUCE TV; LMN; Military History; NBCSN; Nick Jr.; Nicktoons; Outdoor Channel; Ovation; Speed; Sundance TV; The Word Network; Toon Disney; Trinity Broadcasting Network (TBN); Turner Classic Movies; TV One; TVG Network; Universal HD; UP; WE tv.  
Fee: \$14.30 monthly.

#### Pay Service 1

Pay Units: N.A.  
Programming (via satellite): Flix; Showtime (multiplexed); The Movie Channel (multiplexed).  
Fee: \$7.95 monthly (Cinemax), \$11.95 monthly (Showtime/TMC), \$12.95 monthly (HBO), \$13.95 monthly (Starz/Encore).

#### Digital Pay Service 1

Pay Units: N.A.  
Programming (via satellite): Cinemax; Encore (multiplexed); Flix; HBO (multiplexed); Showtime (multiplexed); Starz (multiplexed); The Movie Channel (multiplexed).  
Fee: \$3.95 monthly (Canales), \$7.95 monthly (Cinemax), \$11.95 monthly (Showtime/TMC), \$12.95 monthly (HBO), \$13.95 monthly (Starz/Encore).

#### Video-On-Demand: No

#### Pay-Per-View

Playboy TV (delivered digitally); Club Jenna (delivered digitally); Hot Choice (delivered digitally); Fresh (delivered digitally); IN DEMAND (delivered digitally).

#### Internet Service

Operational: Yes.  
Subscribers: 737.  
Fee: \$34.95 monthly.

#### Telephone Service

Digital: Operational  
Subscribers: 329.  
Fee: \$19.99-\$32.99 monthly  
Miles of Plant: 115.0 (coaxial); 55.0 (fiber optic). Homes passed: 4,350.  
Vice President & General Manager: Paul Douglas Gearheart. Chief Financial Officer: James Campbell. Operations Director: John Schmoltd. Marketing Director: Heath Wiley. Chief Engineer: Jefferson Thacker. Ad Sales Manager: Adam Gearheart. Customer Service Manager: Rebecca Walters. Field Engineer: Roy A. Harlow.  
Ownership: Inter-Mountain Cable Inc. (MSO).

**JEREMIAH**—TVS Cable, PO Box 1410, Hindman, KY 41822-1410. Phones: 606-946-2600; 606-785-3450; 606-633-0778. Fax: 606-785-3110. E-mail: [tvscable.com](mailto:tvscable.com). Web Site: <http://www.tvscable.com>. Also serves Blackey, Carcassonne, Colson, Isom, Letcher County (portions), Premium & Redfox. ICA: KY0333.

TV Market Ranking: Below 100 (Blackey, Carcassonne, Colson, Isom, JEREMIAH, Premium, Redfox, Letcher County (portions)); Outside TV Markets (Letcher County (portions)).

Channel capacity: N.A. Channels available but not in use: N.A.

#### Basic Service

Subscribers: 1,355. Commercial subscribers: 17.  
Fee: \$50.00 installation; \$23.50 monthly.

#### Internet Service

Operational: Yes.  
Fee: \$24.95-\$79.95 monthly.  
Vice President & General Manager: William K. Grigsby.  
Ownership: TV Service Inc. (MSO).

**KUTTAWA**—Zito Media, 611 Vader Hill Rd, Coudersport, PA 16915. Phones: 814-260-9588; 866-879-6235. E-mail: [support@zitomedia.net](mailto:support@zitomedia.net). Web Site: <http://www.zitomedia.com>. Also serves Eddyville, Grand Rivers, Lake City, Livingston County (portions), Lyon County, Misland & Smithland. ICA: KY0255.

TV Market Ranking: 69 (Eddyville, Grand Rivers, KUTTAWA, Lake City, Lyon County, Misland, Smithland).

Channel capacity: N.A. Channels available but not in use: N.A.

#### Basic Service

Subscribers: 805.  
Programming (received off-air): KBSI (FOX) Cape Girardeau; KFVS-TV (CBS, CW, Me-TV) Cape Girardeau; WDKA (MNT, ZUUS Country) Paducah; WKMA-TV (PBS) Madisonville; WPSD-TV (Antenna TV, NBC) Paducah; WQWQ-LP (CW, Me-TV) Paducah; WSIL-TV (ABC) Harrisburg; WTCT (IND) Marion.

Programming (via satellite): A&E; ABC Family; Animal Planet; Cartoon Network; CNBC; CNN; C-SPAN; Discovery Channel; Disney Channel; ESPN; ESPN2; Fox News Channel; Fuse; FX; Great American Country; HGTV; History; HLN; Lifetime; Outdoor Channel; TBS; The Learning Channel; The Weather Channel; TNT; Travel Channel; Turner Classic Movies; USA Network; WGN America.

Fee: \$30.00 installation; \$42.00 monthly.

#### Digital Basic Service

Subscribers: N.A.  
Programming (via satellite): BBC America; Bloomberg Television; Discovery Life Channel; DMX Music; ESPN Classic; ESPNNews; FYI; Golf Channel; GSN; History International; National Geographic Channel; Speed; Toon Disney; WE tv.

#### Digital Expanded Basic Service

Subscribers: N.A.  
Programming (via satellite): DMX Music; Encore; Fox Movie Channel; LMN.  
Fee: \$13.95 monthly.

#### Pay Service 1

Pay Units: N.A.  
Programming (via satellite): Cinemax; HBO; Showtime; The Movie Channel.

#### Digital Pay Service 1

Pay Units: N.A.  
Programming (via satellite): Cinemax (multiplexed); Flix; HBO (multiplexed); Showtime (multiplexed); The Movie Channel (multiplexed).  
Fee: \$19.55 monthly.

#### Video-On-Demand: No

#### Pay-Per-View

Playboy TV (delivered digitally); Fresh (delivered digitally).

#### Internet Service

Operational: No.

#### Telephone Service

None  
Miles of Plant: 75.0 (coaxial); None (fiber optic). Homes passed: 3,356.  
President: James Rigas.  
Ownership: Zito Media (MSO).

**LAFAYETTE**—Formerly served by Adelphia Communications. No longer in operation. ICA: KY0246.

**LAWRENCE COUNTY (southern portion)**—Lycum Communications, 305 East Pike St, PO Box 1114, Louisa, KY 41230. Phones: 800-489-0640; 606-638-0639; 606-638-3600. Fax: 606-638-4278. E-mail: [info@lycomonline.com](mailto:info@lycomonline.com). Web Site: <http://lycomonline.com>. ICA: KY0251.

TV Market Ranking: Franchise award date: N.A. Franchise expiration date: N.A. Began: January 1, 1983.

Channel capacity: N.A. Channels available but not in use: N.A.

#### Basic Service

Subscribers: 552.  
Programming (received off-air): WCHS-TV (ABC) Charleston; WKAS (PBS) Ashland;

WKYT-TV (CBS, CW) Lexington; WLPX-TV (ION) Charleston; WOWK-TV (CBS) Huntington; WSAZ-TV (MNT, NBC, This TV) Huntington; WTSF (Daystar TV) Ashland; WVAH-TV (FOX, ZUUS Country) Charleston; WVPB-TV (PBS) Huntington; WYMT-TV (CBS, CW) Hazard.

Programming (via satellite): A&E; ABC Family; AMC; Animal Planet; Cartoon Network; CMT; CNBC; CNN; Comedy Central; C-SPAN; C-SPAN 2; CW PLUS; Discovery Channel; Disney Channel; E! HD; ESPN; ESPN Classic; ESPN2; Food Network; Fox News Channel; FOX Sports Ohio/Sports Time Ohio; FX; Great American Country; Hallmark Channel; Healthy Living Channel; HGTV; History; HLN; Lifetime; MTV; National Geographic Channel; Nickelodeon; Pop; QVC; RFD-TV; Speed; Spike TV; Syfy; TBS; The Learning Channel; The Weather Channel; TNT; Travel Channel; Trinity Broadcasting Network (TBN); truTV; Turner Classic Movies; TV Land; UP; USA Network; VH1; WGN America.

Fee: \$129.95 installation; \$23.25 monthly; \$3.00 converter.

#### Expanded Basic Service 1

Subscribers: 510.  
Fee: \$26.70 monthly.

#### Digital Basic Service

Subscribers: 111.  
Programming (via satellite): BBC America; Bloomberg Television; Boomerang; CMT Pure Country; Destination America; Discovery Health Channel; Discovery Kids Channel; Discovery Life Channel; DIY Network; DMX Music; ESPN Classic; ESPN2; ESPNNews; ESPN3; Fox Movie Channel; Golf Channel; GSN; IFC; Investigation Discovery; NBCSN; Nick Jr.; Nicktoons; Science Channel; Speed; VH1 Classic.

Fee: \$13.75 monthly.

#### Digital Pay Service 1

Pay Units: N.A.  
Programming (via satellite): Cinemax (multiplexed); Encore (multiplexed); Flix; HBO (multiplexed); Showtime (multiplexed); Starz (multiplexed); The Movie Channel (multiplexed).  
Fee: \$11.95 monthly (Cinemax, HBO, Showtime/TMC/Flix or Starz/Encore).

#### Video-On-Demand: No

#### Internet Service

Operational: Yes.  
Broadband Service: Lycum Online.  
Fee: \$31.95 monthly.

#### Telephone Service

Digital: Operational  
Miles of Plant: 30.0 (coaxial); None (fiber optic).  
Secretary & General Manager: Steven J. Lycans. Chief Technician: Aaron Lycans.  
Ownership: Lycum Communications Inc.

**LAWRENCEBURG**—Time Warner Cable. Now served by RICHMOND, KY [KY0008]. ICA: KY0252.

**LEBANON**—Time Warner Cable, 1615 Foxhaven Dr, Richmond, KY 40475. Phones: 859-625-6600; 859-626-4800; 859-624-9666. Fax: 859-624-0060. Web Site: <http://www.timewarnercable.com>. Also serves Loretto, Marion County (portions), Nelson County (portions), New Haven & Springfield. ICA: KY0049.

TV Market Ranking: Below 100 (LEBANON, Loretto, Marion County (portions), Nelson County (portions), New Haven, Springfield). Franchise award date: N.A.



## Kentucky—Cable Systems

### Telephone Service

Digital: Operational  
Miles of Plant: 50.0 (coaxial); None (fiber optic). Homes passed: 1,474.  
Regional Vice President: Bill Copeland. Vice President, Financial Reporting: Kenneth J. Kohrs. General Manager: Dale Haney. Regional Technical Operations Director: Alan Freedman. Marketing Director: Will Kuebler. Technical Operations Manager: Jeff Brown. Marketing Manager: Melanie Westerman.  
Ownership: Mediacom LLC (MSO).

**OAK GROVE**—Mediacom. Now served by TRENTON, KY [KY0101]. ICA: KY0105.

**OLIVE HILL**—Time Warner Cable. Now served by RICHMOND, KY [KY0008]. ICA: KY0099.

**OWENSBORO**—Time Warner Cable, 100 Industrial Dr, Owensboro, KY 42301-8711. Phone: 270-852-2000. Fax: 270-688-8228. Web Site: <http://www.timewarnercable.com>. Also serves Equality (village), Junction (village), Old Shawneetown (village), Ridgeway (village) & Shawneetown, IL; Hatfield, Rockport & Spencer County (portions), IN; Baskett, Calhoun, Corydon, Daviess County (portions), Henderson (town), Henderson County (portions), Livermore, McLean County (portions), Morganfield, Sturgis, Union County (portions), Uniontown, Waverly & Webster County (portions), KY. ICA: KY0004.

TV Market Ranking: 69 (Equality (village), Junction (village), Old Shawneetown (village), Ridgeway (village), Shawneetown); 86 (Baskett, Calhoun, Corydon, Daviess County (portions), Henderson (town), Henderson County (portions), McLean County (portions), Morganfield, OWENSBORO, Rockport, Spencer County (portions), Sturgis, Uniontown, Waverly); Below 100 (Webster County (portions), Livermore, Daviess County (portions), McLean County (portions)); Outside TV Markets (Daviess County (portions)). Franchise award date: N.A. Franchise expiration date: N.A. Began: January 1, 1967.

Channel capacity: N.A. Channels available but not in use: N.A.

### Basic Service

Subscribers: 15,814.  
Programming (received off-air): WDRB (Antenna TV, FOX) Louisville; WEHT (ABC) Evansville; WEVV-TV (CBS, FOX) Evansville; WFE (NBC, This TV) Evansville; WKMU (PBS) Murray; WNIN (PBS) Evansville; WTVW (CW, Me-TV) Evansville. Programming (via satellite): A&E; ABC Family; AMC; Animal Planet; BET; Bravo; Cartoon Network; CMT; CNBC; Comedy Central; C-SPAN; C-SPAN 2; Discovery Channel; E! HD; ESPN; ESPN2; EVINE Live; EWTN Global Catholic Network; FX; Golf Channel; Hallmark Channel; HGTV; History; HLN; Lifetime; MSNBC; MTV; Nickelodeon; Oxygen; Pop; QVC; Spike TV; Syfy; The Learning Channel; The Weather Channel; TNT; Travel Channel; Trinity Broadcasting Network (TBN); truTV; TV Land; USA Network; VH1; WE tv; WGN America.  
Fee: \$29.99 installation; \$24.50 monthly; \$1.00 converter.

### Expanded Basic Service 1

Subscribers: N.A.  
Programming (via satellite): CNN; Disney Channel; ESPN Classic; Food Network; Fox News Channel; NBCSN; Speed; TBS; Toon Disney.  
Fee: \$12.54 monthly.

### Digital Basic Service

Subscribers: N.A.  
Programming (via satellite): BBC America; Bloomberg Television; Discovery Life Channel; DIY Network; ESPN; FYI; Great American Country; GSN; History International; INSP; MC; Outdoor Channel.

### Digital Expanded Basic Service

Subscribers: N.A.  
Programming (via satellite): FOX College Sports Atlantic; FOX College Sports Central; FOX College Sports Pacific; Fox Movie Channel; GAS; IFC; National Geographic Channel; Nick 2; Nick Jr.; Nicktoons; Sundance TV; Turner Classic Movies.  
Fee: \$6.00 monthly (per tier).

### Digital Pay Service 1

Pay Units: N.A.  
Programming (via satellite): Canales N; Cinemax (multiplexed); Encore (multiplexed); Flix; HBO (multiplexed); RAI Italia; RTN; Showtime (multiplexed); Starz (multiplexed); TAC TV; The Filipino Channel; The Movie Channel (multiplexed); TV Asia; TV5, La Television International; Zee TV.  
Fee: \$14.00 monthly (each).

### Video-On-Demand: Yes

### Pay-Per-View

Playboy TV (delivered digitally); HITS PPV (delivered digitally); Hot Choice (delivered digitally); Shorteez (delivered digitally); Fresh (delivered digitally).

### Internet Service

Operational: Yes.  
Broadband Service: Road Runner.  
Fee: \$99.95 installation; \$44.95 monthly.

### Telephone Service

Digital: Operational  
Fee: \$44.95 monthly  
General Manager: Chris Poynter. Technical Operations Director: Don Collins. Marketing Manager: Don Rodgers.  
Ownership: Time Warner Cable (MSO).

**OWENTON**—Inside Connect Cable (formerly Kentucky Ridge Country Communications), 4890 Knob Creek Rd, Brooks, KS 40109. Phone: 855-552-2253. Fax: 502-543-7553. E-mail: [sales@insideconnect.net](mailto:sales@insideconnect.net). Web Site: <http://icccable.com>. Also serves Owen County (portions). ICA: KY0342.

Channel capacity: N.A. Channels available but not in use: N.A.

### Basic Service

Subscribers: 379.  
Fee: \$40.00 installation; \$55.56 monthly.  
Ownership: Inside Connect Cable LLC.

**OWINGSVILLE**—Time Warner Cable. Now served by RICHMOND, KY [KY0008]. ICA: KY0139.

**PADUCAH (town)**—Comcast Cable. Now served by ELIZABETHTOWN, KY [KY0012]. ICA: KY0005.

**PADUCAH (town)**—Formerly served by NDW II Inc. No longer in operation. ICA: KY0305.

**PAINTSVILLE**—Formerly served by Charter Communications. Now served by Suddenlink Communications, KERMIT, WV [WV0038]. ICA: KY0266.

**PARIS**—Time Warner Cable. Now served by RICHMOND, KY [KY0008]. ICA: KY0043.

**PARK CITY**—Mediacom, 90 Main St, Benton, KY 42025-1132. Phones: 845-695-2762; 417-875-5560 (Springfield regional office); 270-527-9939. Fax: 270-527-0813. Web

Site: <http://www.mediacomcable.com>. ICA: KY0324.

TV Market Ranking: Below 100 (PARK CITY). Channel capacity: N.A. Channels available but not in use: N.A.

### Basic Service

Subscribers: 11.  
Programming (received off-air): WBKO (ABC, CW, FOX) Bowling Green; WKGB-TV (PBS) Bowling Green; WKYU-TV (PBS) Bowling Green; WNKY (CBS, NBC) Bowling Green; WSMV-TV (COZI TV, NBC, TNN) Nashville; WTVF (CBS, Laff, This TV) Nashville; WZTV (FOX, WeatherNation) Nashville.  
Programming (via satellite): A&E; ABC Family; AMC; Animal Planet; Cartoon Network; CMT; CNBC; CNN; Comedy Central; C-SPAN; Discovery Channel; Disney Channel; ESPN; ESPN2; EVINE Live; Food Network; Fox News Channel; FX; HBO; HGTV; History; HLN; INSP; Lifetime; MSNBC; MTV; Nickelodeon; QVC; Spike TV; Syfy; TBS; The Learning Channel; The Weather Channel; TNT; Turner Classic Movies; USA Network; VH1; WGN America.  
Fee: \$41.90 monthly.

### Pay Service 1

Pay Units: N.A.  
Programming (via satellite): Showtime (multiplexed); The Movie Channel.

### Internet Service

Operational: No.

### Telephone Service

None  
Regional Vice President: Bill Copeland. Vice President, Financial Reporting: Kenneth J. Kohrs. General Manager: Dale Haney. Regional Technical Operations Director: Alan Freedman. Marketing Director: Will Kuebler. Technical Operations Manager: Jeff Brown. Marketing Manager: Melanie Westerman.  
Ownership: Mediacom LLC (MSO).

**PARKSVILLE**—Formerly served by Charter Communications. No longer in operation. ICA: KY0202.

**PATHFORK**—Formerly served by Suddenlink Communications. No longer in operation. ICA: KY0237.

**PEOPLES**—C & W Cable, 7920 Hwy 30 West, PO Box 490, Annville, KY 40402-9748. Phone: 606-364-5357. Fax: 606-364-2138. Also serves Annville, Bond, Greenmount, Jackson County (portions) & Laurel County (portions). ICA: KY0122.

TV Market Ranking: Below 100 (Bond, Greenmount, Jackson County (portions), PEOPLES, Annville, Laurel County (portions)). Franchise award date: N.A. Franchise expiration date: N.A. Began: May 1, 1976.

Channel capacity: N.A. Channels available but not in use: N.A.

### Basic Service

Subscribers: 186.  
Programming (received off-air): WDKY-TV (FOX) Danville; WKLE (PBS) Lexington; WKYT-TV (CBS, CW) Lexington; WLEX-TV (Me-TV, NBC) Lexington; WTVQ-DT (ABC, Antenna TV, MNT) Lexington; WYMT-TV (CBS, CW) Hazard.  
Programming (via satellite): A&E; ABC Family; AMC; Animal Planet; Cartoon Network; CMT; CNN; CW PLUS; Discovery Channel; Disney Channel; Encore Westerns; ESPN; ESPN2; Food Network; Fox News Channel; FOX Sports Networks; FX; Golf Channel; Hallmark Channel; HGTV; History; ION Television; Lifetime; MTV;

NBCSN; Nickelodeon; Outdoor Channel; QVC; RFD-TV; Speed; Spike TV; Syfy; TBS; The Learning Channel; The Weather Channel; TNT; Toon Disney; Trinity Broadcasting Network (TBN); truTV; TV Land; UP; USA Network; VH1; WGN America.  
Fee: \$30.00 installation; \$18.00 monthly.

### Pay Service 1

Pay Units: N.A.  
Programming (via satellite): Encore; HBO; Showtime.

Fee: \$23.00 monthly.

### Video-On-Demand: No

### Internet Service

Operational: No.

### Telephone Service

None  
Miles of Plant: 37.0 (coaxial); None (fiber optic). Homes passed: 890.  
Vice President & General Manager: Veola Williams. Chief Technician: Brett Williams.  
Ownership: C & W Cable Inc.

**PERRYVILLE**—Time Warner Cable. Now served by RICHMOND, KY [KY0008]. ICA: KY0170.

**PIKEVILLE**—Suddenlink Communications, 12444 Powerscourt Dr, Ste 450, St. Louis, MO 63131-3660. Phones: 606-886-1363; 314-965-2020 (Corporate office); 800-999-6845 (Customer service). Web Site: <http://www.suddenlink.com>. Also serves Elkhorn City, Pike County (portions) & South Pikeville. ICA: KY0045.

TV Market Ranking: Below 100 (Elkhorn City, Pike County (portions) (portions)); Outside TV Markets (Pike County (portions) (portions), PIKEVILLE, South Pikeville). Franchise award date: December 28, 1987. Franchise expiration date: N.A. Began: September 1, 1951.

Channel capacity: N.A. Channels available but not in use: N.A.

### Basic Service

Subscribers: 3,804. Commercial subscribers: 385.  
Programming (received off-air): WCHS-TV (ABC) Charleston; WKPI-TV (PBS) Pikeville; WLFG (IND, PBJ, Retro TV) Grundy; WLPX-TV (ION) Charleston; WOWK-TV (CBS) Huntington; WQCW (CW) Portsmouth; WSAZ-TV (MNT, NBC, This TV) Huntington; WVAH-TV (FOX, ZJUS Country) Charleston; WYMT-TV (CBS, CW) Hazard; alband FM.  
Programming (via satellite): C-SPAN; QVC; WGN America.  
Fee: \$59.95 installation; \$22.99 monthly.

### Expanded Basic Service 1

Subscribers: N.A.  
Programming (via satellite): A&E; ABC Family; AMC; Animal Planet; Cartoon Network; Celebrity Shopping Network; CMT; CNBC; CNN; Comedy Central; Discovery Channel; Disney Channel; E! HD; ESPN; ESPN Classic; ESPN2; Fox News Channel; FX; HGTV; History; HLN; INSP; Lifetime; MTV; Nickelodeon; Spike TV; Syfy; TBS; The Learning Channel; The Weather Channel; TNT; Travel Channel; TV Land; USA Network; VH1.  
Fee: \$21.00 monthly.

### Digital Basic Service

Subscribers: N.A.  
Programming (via satellite): BBC America; Bloomberg Television; Cloo; CMT; Discovery Digital Networks; DMC Music; ESPN; Fox Movie Channel; Fuse; FYI; GAS; Golf Channel; GSN; History International; IFC; LMN; MTV2; National Geographic Channel; NBCSN; Nick Jr.; Nicktoons; Outdoor Channel; Speed;

Toon Disney; Trinity Broadcasting Network (TBN); Turner Classic Movies; VH1 Classic; WE tv.

#### Pay Service 1

Pay Units: N.A.  
Programming (via satellite): Cinemax; HBO; Showtime (multiplexed); The Movie Channel.  
Fee: \$25.00 installation; \$10.00 monthly (Cinemax, HBO or TMC).

#### Digital Pay Service 1

Pay Units: N.A.  
Programming (via satellite): Cinemax (multiplexed); Encore (multiplexed); HBO (multiplexed); Showtime (multiplexed); Starz (multiplexed); The Movie Channel (multiplexed).

#### Video-On-Demand: No

#### Pay-Per-View

IN DEMAND (delivered digitally); Playboy TV (delivered digitally); Fresh (delivered digitally).

#### Internet Service

Operational: Yes.  
Broadband Service: Suddenlink High Speed Internet.  
Fee: \$49.95 installation; \$26.95 monthly.

#### Telephone Service

Digital: Operational  
Miles of Plant: 472.0 (coaxial); 31.0 (fiber optic).

Vice President, Corporate Finance: Michael Pfantz. District Manager: Robert Herrald. General Manager: Patty Chapman. Chief Technician: David Carte.  
Ownership: Cequel Communications Holdings I LLC (MSO).

**PINE HILL**—Time Warner Cable. Now served by RICHMOND, KY [KY0008]. ICA: KY0271.

**PINEVILLE**—Formerly served by NewWave Communications. Now served by Time Warner Cable, CORBIN, KY [KY0030]. ICA: KY0272.

**PINEVILLE**—Time Warner Cable. Now served by CORBIN, KY [KY0030]. ICA: KY0063.

**PLEASANT RIDGE**—Formerly served by Vital Communications. No longer in operation. ICA: KY0185.

**PRESTONSBURG**—Suddenlink Communications. Now served by KERMIT, WV [WV0038]. ICA: KY0273.

**PRINCETON**—Mediacom. Now served by MARION, KY [KY0071]. ICA: KY0274.

**PROVIDENCE**—Time Warner Cable, 60 Columbus Circle, 17th Fl, New York, NY 10023. Phones: 212-364-8200; 859-431-0300; 212-364-8200; 270-667-5545. Fax: 212-364-8252. Web Site: <http://www.timewarnercable.com>. Also serves Webster County (portions). ICA: KY0074.

TV Market Ranking: 86 (Webster County (portions) (portions)); Below 100 (PROVIDENCE, Webster County (portions) (portions)). Franchise award date: N.A. Franchise expiration date: N.A. Began: December 1, 1967.

Channel capacity: N.A. Channels available but not in use: N.A.

#### Basic Service

Subscribers: 438. Commercial subscribers: 5.  
Programming (received off-air): WEHT (ABC) Evansville; WEVV-TV (CBS, FOX) Evansville; WFIE (NBC, This TV) Evansville; WKMA-TV (PBS) Madisonville; WNIN

(PBS) Evansville; WPSD-TV (Antenna TV, NBC) Paducah; WTVW (CW, Me-TV) Evansville; alband FM.

Programming (via satellite): Discovery Channel; QVC; TBS; WGN America.  
Fee: \$24.95 installation; \$19.95 monthly; \$2.00 converter.

#### Expanded Basic Service 1

Subscribers: N.A.  
Programming (via satellite): A&E; ABC Family; AMC; Animal Planet; BET; CNBC; CNN; C-SPAN; Disney Channel; ESPN; ESPN2; Fox News Channel; FX; HLN; Lifetime; MoviePlex; MTV; Nickelodeon; Spike TV; The Learning Channel; The Weather Channel; TNT; USA Network.  
Fee: \$21.45 monthly.

#### Digital Basic Service

Subscribers: N.A.  
Programming (via satellite): BBC America; Bloomberg Television; Destination America; Discovery Health Channel; Discovery Kids Channel; Discovery Life Channel; Fox Movie Channel; IFC; Investigation Discovery; National Geographic Channel; Outdoor Channel; Science Channel; Speed; Trinity Broadcasting Network (TBN); Turner Classic Movies.

#### Digital Pay Service 1

Pay Units: N.A.  
Programming (via satellite): Cinemax (multiplexed); Encore (multiplexed); HBO (multiplexed); Showtime (multiplexed); Starz; The Movie Channel.

#### Video-On-Demand: No

#### Pay-Per-View

Playboy TV (delivered digitally); Fresh (delivered digitally).

#### Internet Service

Operational: No.

#### Telephone Service

None  
Miles of Plant: 44.0 (coaxial); None (fiber optic). Total homes in franchised area: 2,600.  
Chief Executive Officer: Glenn A. Britt. President & Chief Operations Officer: Robert D. Marcus.  
Ownership: Time Warner Cable.

**RICHMOND**—Time Warner Cable, 1615 Foxhaven Dr, Richmond, KY 40475. Phones: 859-625-6600; 859-626-4800; 859-624-9666. Fax: 859-624-0060. Web Site: <http://www.timewarnercable.com>. Also serves Anderson County (eastern portion), Berea, Blue Bank, Bourbon County (portions), Boyle County (portions), Burgin, Burtonville, Camargo, Carlisle, Carter County (southwestern portion), Clark County (portions), Cynthiana, Danville, Elizaville, Enterprise, Epworth, Ewing, Fitch, Fleming County (portions), Flemingsburg, Foxport, Franklin County (southern portion), Garrard County (portions), Georgetown, Globe, Haldeman, Harrison County (portions), Harrodsburg, Hillsboro, Jeffersonville (portions), Jessamine County (portions), Junction City (Boyle County), Junction City (Lincoln County), Kingston, Kirksville, Lancaster, Lawrenceburg, Lawton, Limestone, Lincoln County (northern portion), Madison County (portions), Mercer County (portions), Midway, Millersburg, Montgomery County, Montgomery County (portions), Morehead, Mount Carmel, Mount Sterling, Nepton, Nicholas County, Nicholas County (portions), Nicholasville, North Middletown, Olive Hill, Owingsville, Paris, Perryville, Pine Hill, Ribolt, Ringos Mills, Rowan County (portions), Salt Lick, Scott County (portions), Sharkey, Sharpsburg, Soldier, Stamping Ground, Stanford, Tollesboro, Upper Tygart, Versailles,

Waco, Wallingford, White Hall, Wilmore, Winchester & Woodford County (eastern portion). ICA: KY0008.

TV Market Ranking: Below 100 (Anderson County (eastern portion), Berea, Blue Bank, Bourbon County (portions), Boyle County (portions), Burgin, Burtonville, Camargo, Carlisle, Carter County (southwestern portion), Clark County (portions), Danville, Elizaville, Enterprise, Epworth, Ewing, Fitch, Flemingsburg, Foxport, Franklin County (southern portion), Garrard County (portions), Globe, Haldeman, Harrison County (portions), Hillsboro, Jeffersonville (portions), Jessamine County (portions), Junction City (Boyle County), Kingston, Kirksville, Lancaster, Lawrenceburg, Lawton, Limestone, Lincoln County (northern portion), Madison County (portions), Mercer County (portions), Midway, Millersburg, Montgomery County, Montgomery County (portions), Mount Carmel, Mount Sterling, Nepton, Nicholas County, Nicholas County (portions), North Middletown, Olive Hill, Owingsville, Paris, Perryville, Ribolt, RICHMOND, Ringos Mills, Salt Lick, Scott County (portions), Sharpsburg, Soldier, Stamping Ground, Stanford, Tollesboro, Upper Tygart, Versailles, Waco, Wallingford, White Hall, Wilmore, Winchester, Woodford County (eastern portion), Cynthiana, Georgetown, Harrodsburg, Morehead, Nicholasville); Outside TV Markets (Fleming County (portions), Pine Hill, Rowan County (portions), Sharkey). Franchise award date: N.A. Franchise expiration date: N.A. Began: January 28, 1965.

Channel capacity: N.A. Channels available but not in use: N.A.

#### Basic Service

Subscribers: 45,951.  
Programming (received off-air): WDKY-TV (FOX) Danville; WKLE (PBS) Lexington; WKYT-TV (CBS, CW) Lexington; WLEX-TV (Me-TV, NBC) Lexington; WLJC-TV (TBN) Beattyville; WTVQ-DT (ABC, Antenna TV, MNT) Lexington; WUPX-TV (ION) Morehead.  
Programming (via satellite): QVC; WGN America.  
Fee: \$24.95-\$61.55 installation; \$24.50 monthly.

#### Expanded Basic Service 1

Subscribers: N.A.  
Programming (via satellite): A&E; ABC Family; AMC; Animal Planet; BET; Bravo; Cartoon Network; CMT; CNBC; CNN; Comedy Central; C-SPAN; C-SPAN 2; Discovery Channel; Disney Channel; E! HD; ESPN; ESPN2; EVINE Live; EWTN Global Catholic Network; Food Network; Fox News Channel; FOX Sports Ohio/Sports Time Ohio; FX; Hallmark Channel; HGTV; History; HLN; INSP; Lifetime; MSNBC; MTV; Nickelodeon; Oxygen; Pop; Spike TV; Syfy; TBS; The Learning Channel; The Weather Channel; TNT; Travel Channel; Trinity Broadcasting Network (TBN); truTV; TV Land; Univision Studios; USA Network; VH1.  
Fee: \$33.98 monthly.

#### Digital Basic Service

Subscribers: N.A.  
Programming (via satellite): BBC America; Bloomberg Television; Canales N; Discovery Life Channel; DIY Network; DMX Music; ESPN Classic; ESPNNews; FOX College Sports Atlantic; FOX College Sports Central; FOX College Sports Pacific; Fox Movie Channel; Fuse; FYI; Gaming Entertainment Television; GAS; Golf Channel; Great American Country; GSN; History International;

IFC; LMN; MC; National Geographic Channel; NBCSN; Nick 2; Nick Jr.; Nicktoons; Outdoor Channel; Speed; Sundance TV; The Word Network; Toon Disney; Turner Classic Movies; WE tv.  
Fee: \$6.00 monthly (each tier).

#### Digital Pay Service 1

Pay Units: N.A.  
Programming (via satellite): ART America; Cinemax (multiplexed); Encore (multiplexed); Flix; HBO (multiplexed); RAI Italia; RTN; Showtime (multiplexed); Starz (multiplexed); The Filipino Channel; The Movie Channel (multiplexed); TV Asia; TV5, La Television International; Zee TV.  
Fee: \$12.00 monthly (Cinemax, HBO, Showtime/TMC/Flix or Starz/Encore), \$15.00 monthly (all others).

#### Video-On-Demand: Yes

#### Pay-Per-View

IN DEMAND (delivered digitally); Playboy TV (delivered digitally); Fresh (delivered digitally); Shorteez (delivered digitally); Hot Choice (delivered digitally); Urban Xtra (delivered digitally); Sports PPV (delivered digitally).

#### Internet Service

Operational: Yes.  
Broadband Service: Road Runner.  
Fee: \$44.95 monthly.

#### Telephone Service

Digital: Operational  
Fee: \$44.95 monthly  
Miles of Plant: 688.0 (coaxial); None (fiber optic).  
General Manager: Robert Trott. Technical Operations Manager: Dennis Lester. Marketing Director: Betrina Morse. Government & Public Affairs Manager: Carla Deaton. Office Manager: Laverne Farris.  
Ownership: Time Warner Cable (MSO).

**ROCHESTER**—Formerly served by Vital Communications. No longer in operation. ICA: KY0309.

**ROUGH RIVER DAM**—Formerly served by Mediacom. No longer in operation. ICA: KY0276.

**RUSSELL COUNTY (unincorporated areas)**—Mediacom, 90 Main St, Benton, KY 42025-1132. Phones: 845-695-2762; 417-875-5560 (Springfield regional office); 270-527-9939. Fax: 270-527-0813. Web Site: <http://www.mediacomcable.com>. Also serves Casey County (portions), Casey County (southern portion) & Windsor. ICA: KY0114.

TV Market Ranking: Below 100 (Casey County (southern portion), RUSSELL COUNTY (UNINCORPORATED AREAS), Windsor, Casey County (portions)). Franchise award date: April 1, 1988. Franchise expiration date: N.A. Began: May 1, 1989.  
Channel capacity: N.A. Channels available but not in use: N.A.

#### Basic Service

Subscribers: 56.  
Programming (received off-air): WBIR-TV (Me-TV, NBC) Knoxville; WBKO (ABC, CW, FOX) Bowling Green; WDKY-TV (FOX) Danville; WHAS-TV (ABC) Louisville; WKSO-TV (PBS) Somerset; WKYT-TV (CBS, CW) Lexington; WLEX-TV (Me-TV, NBC) Lexington; WMYT-TV (Buzzr, IND, MNT) Rock Hill; WTVQ-DT (ABC, Antenna TV, MNT) Lexington.  
Programming (via satellite): A&E; ABC Family; AMC; Animal Planet; Cartoon Network; CMT; CNBC; CNN; Comedy Central; C-SPAN 2; Discovery Channel; Disney Channel; E! HD; ESPN; ESPN2;

County, Elkton, Guthrie, Hopkinsville, Oak Grove, Pembroke & Todd County, KY; Dover & Stewart County, TN. ICA: KY0101.

TV Market Ranking: Below 100 (Christian County (portions), Hopkinsville, Todd County (portions)); Outside TV Markets (Christian County (portions), Dover, Elkton, Guthrie, Oak Grove, Pembroke, Stewart County, Todd County (portions), TRENTON). Franchise award date: N.A. Franchise expiration date: N.A. Began: September 1, 1983.

Channel capacity: N.A. Channels available but not in use: N.A.

## Basic Service

Subscribers: 2,049.

Programming (received off-air): WBKO (ABC, CW, FOX) Bowling Green; WKMA-TV (PBS) Madisonville; WKRN-TV (ABC, Live Well Network) Nashville; WNPT (PBS) Nashville; WSIL-TV (ABC) Harrisburg; WSMV-TV (COZI TV, NBC, TNN) Nashville; WTVF (CBS, Laff, This TV) Nashville.

Programming (via satellite): AMC; Pop; WGN America.

Fee: \$36.95 installation; \$44.95 monthly.

## Expanded Basic Service 1

Subscribers: N.A.

Programming (via satellite): ABC Family; Animal Planet; BET; Cartoon Network; CNBC; CNN; Comedy Central; C-SPAN; Discovery Channel; Discovery Life Channel; El HD; ESPN; ESPN Classic; ESPN2; Food Network; Fox News Channel; FOX Sports Networks; FX; Hallmark Channel; HGTV; History; INSP; Lifetime; MSNBC; MTV; Nickelodeon; Outdoor Channel; QVC; Speed; Spike TV; Syfy; TBS; The Weather Channel; TNT; Travel Channel; Trinity Broadcasting Network (TBN); TV Land; Univision Studios; USA Network; WE tv.

## Digital Basic Service

Subscribers: N.A.

Programming (via satellite): BBC America; CCTV-News; Cloo; College Sports Television; Discovery Health Channel; Discovery Kids Channel; ESPN2 HD; ESPNNews; ESPNU; Golf Channel; GSN; IFC; NBCSN; Science Channel; Turner Classic Movies; TVG Network.

## Digital Pay Service 1

Pay Units: N.A.

Programming (via satellite): Cinemax (multiplexed); Encore (multiplexed); HBO (multiplexed); Showtime (multiplexed); Starz (multiplexed); The Movie Channel (multiplexed).

## Video-On-Demand: No

## Pay-Per-View

Hot Choice (delivered digitally); Playboy TV (delivered digitally); SexSee (delivered digitally).

## Internet Service

Operational: Yes.

Broadband Service: Mediacom High Speed Internet.

## Telephone Service

Analog: Not Operational

Digital: Operational

Miles of Plant: 187.0 (coaxial); None (fiber optic). Homes passed: 4,781.

Regional Vice President: Bill Copeland. Vice President, Financial Reporting: Kenneth J. Kohrs. General Manager: Dale Haney. Regional Technical Operations Director: Alan Freedman. Marketing Director: Will Kuebler. Marketing Manager: Melanie Westerman. Ownership: Mediacom LLC (MSO).

**TUTOR KEY**—P & W TV Cable, 109 Depot Rd, Paintsville, KY 41240-1325. Phone: 606-789-7603. Fax: 606-789-3391. ICA: KY0319.

TV Market Ranking: Outside TV Markets (TUTOR KEY).

Channel capacity: 36 (not 2-way capable). Channels available but not in use: N.A.

## Basic Service

Subscribers: N.A.

Programming (received off-air): WCHS-TV (ABC) Charleston; WKPI-TV (PBS) Pikeville; WLPX-TV (ION) Charleston; WOJK-TV (CBS) Huntington; WQCW (CW) Portsmouth; WSAZ-TV (MNT, NBC, This TV) Huntington; WVAH-TV (FOX, ZUUS Country) Charleston; WVPB-TV (PBS) Huntington; WYMT-TV (CBS, CW) Hazard.

Programming (via satellite): A&E; ABC Family; Animal Planet; Cartoon Network; CMT; CNN; C-SPAN; Discovery Channel; ESPN; HGTV; Lifetime; Outdoor Channel; Spike TV; Syfy; TBS; The Learning Channel; TNT; Trinity Broadcasting Network (TBN); Turner Classic Movies; TV Land; USA Network; WGN America.

## Pay Service 1

Pay Units: N.A.

Programming (via satellite): The Movie Channel.

Fee: \$6.00 monthly.

## Video-On-Demand: No

## Internet Service

Operational: No.

## Telephone Service

None

Office Manager: Debbie Burton.

Ownership: P & W TV Cable Systems Inc.

**UPTON**—Mediacom, 90 Main St, Benton, KY 42025-1132. Phones: 845-695-2762; 417-875-5560 (Springfield regional office); 270-527-9939. Fax: 270-527-0813. Web Site: <http://www.mediacomcable.com>. Also serves Bonnieville, Hardin County (southeastern portion), Hart County, Larue County (western portion), Munfordville & Sonora. ICA: KY0086.

TV Market Ranking: Below 100 (Bonnieville, Hardin County (southeastern portion) (portions), Hart County, Larue County (western portion), Sonora, Munfordville, UPTON); Outside TV Markets (Hardin County (southeastern portion) (portions)). Franchise award date: N.A. Franchise expiration date: N.A. Began: January 1, 1965.

Channel capacity: N.A. Channels available but not in use: N.A.

## Basic Service

Subscribers: 284.

Programming (received off-air): WAVE (Bounce TV, NBC, This TV) Louisville; WBKO (ABC, CW, FOX) Bowling Green; WDRB (Antenna TV, FOX) Louisville; WHAS-TV (ABC) Louisville; WKYU-TV (PBS) Bowling Green; WKZT-TV (PBS) Elizabethtown; WLKY (CBS, Me-TV) Louisville; WNKY (CBS, NBC) Bowling Green; WSMV-TV (COZI TV, NBC, TNN) Nashville; WTVF (CBS, Laff, This TV) Nashville; allband FM. Programming (via satellite): Pop; WGN America.

Fee: \$36.95 installation; \$71.95 monthly.

## Expanded Basic Service 1

Subscribers: N.A.

Programming (via satellite): A&E; ABC Family; AMC; Animal Planet; Bravo; Cartoon Network; CMT; CNBC; CNN; Comedy Central; C-SPAN; C-SPAN 2; Discovery Channel; Discovery Life Channel; Disney Channel; El HD; ESPN; ESPN2; EVINE Live; Food Network; Fox News Channel; Fuse; FX; Great American Country; Hallmark

Channel; HGTV; History; HLN; INSP; ION Television; Lifetime; MSNBC; MTV; National Geographic Channel; Nickelodeon; Outdoor Channel; QVC; RFD-TV; Speed; Spike TV; Syfy; TBS; Telemundo; The Learning Channel; The Weather Channel; TNT; Travel Channel; Trinity Broadcasting Network (TBN); TV Land; USA Network; VH1; WE tv.

## Digital Basic Service

Subscribers: N.A.

Programming (via satellite): BBC America; Bloomberg Television; Discovery Digital Networks; DMX Music; Fox Movie Channel; Fuse; FYI; GAS; Golf Channel; GSN; History International; IFC; LMN; NBCSN; Nick Jr.; Nicktoons; Turner Classic Movies.

## Digital Pay Service 1

Pay Units: N.A.

Programming (via satellite): Cinemax (multiplexed); Encore (multiplexed); Flx (multiplexed); HBO (multiplexed); Showtime (multiplexed); Starz (multiplexed); Sundance TV; The Movie Channel (multiplexed).

## Video-On-Demand: No

## Pay-Per-View

Barker (delivered digitally); Playboy TV (delivered digitally); TEN Clips (delivered digitally); TEN Blox (delivered digitally); Pleasure (delivered digitally).

## Internet Service

Operational: Yes.

Broadband Service: Mediacom High Speed Internet.

## Telephone Service

Digital: Operational

Miles of Plant: 99.0 (coaxial); None (fiber optic).

Regional Vice President: Bill Copeland. Vice President, Financial Reporting: Kenneth J. Kohrs. General Manager: Dale Haney. Regional Technical Operations Director: Alan Freedman. Marketing Director: Will Kuebler. Technical Operations Manager: Jeff Brown. Marketing Manager: Melanie Westerman. Ownership: Mediacom LLC (MSO).

**UPTON/SONORA**—Mediacom. Now served by UPTON (formerly Munfordville), KY [KY0086]. ICA: KY0048.

**VAN LEAR**—Big Sandy Broadband, 510 Rte 302 West, PO Box 586, West Van Lear, KY 41268-0586. Phones: 888-789-3455; 606-789-3455. Fax: 606-220-0405. E-mail: [info@bigsandybb.com](mailto:info@bigsandybb.com). Web Site: <http://www.bigsandybb.com>. Also serves Auxier, Boons Camp, Denver, East Point, Hagerhill, Meally, West Van Lear & Williamsport. ICA: KY0070.

TV Market Ranking: Outside TV Markets (Auxier, Boons Camp, Denver, East Point, Hagerhill, Meally, VAN LEAR, West Van Lear, Williamsport). Franchise award date: N.A. Franchise expiration date: N.A. Began: March 5, 1960.

Channel capacity: N.A. Channels available but not in use: N.A.

## Basic Service

Subscribers: 2,162.

Programming (received off-air): WCHS-TV (ABC) Charleston; WKPI-TV (PBS) Pikeville; WOJK-TV (CBS) Huntington; WQCW (CW) Portsmouth; WSAZ-TV (MNT, NBC, This TV) Huntington; WVAH-TV (FOX, ZUUS Country) Charleston; WVPB-TV (PBS) Huntington; WYMT-TV (CBS, CW) Hazard.

Programming (via satellite): ION Television; QVC; Trinity Broadcasting Network (TBN); WGN America.

Fee: \$40.00 installation; \$19.95 monthly.

## Expanded Basic Service 1

Subscribers: N.A.

Programming (via satellite): A&E; ABC Family; AMC; Animal Planet; Cartoon Network; CMT; CNN; Comedy Central; C-SPAN; Discovery Channel; Disney Channel; El HD; ESPN; ESPN2; Food Network; Fox News Channel; FOX Sports Networks; FX; Hallmark Channel; HGTV; History; Lifetime; MTV; National Geographic Channel; Nickelodeon; Outdoor Channel; Pop; Speed; Spike TV; Syfy; TBS; The Learning Channel; The Weather Channel; TNT; truTV; Turner Classic Movies; TV Land; USA Network; VH1; WE tv.

Fee: \$30.00 installation; \$41.95 monthly.

## Digital Basic Service

Subscribers: N.A.

Programming (via satellite): BBC America; Destination America; Discovery Kids Channel; DMX Music; Investigation Discovery; PBS HD; Science Channel.

Fee: \$7.50 installation.

## Pay Service 1

Pay Units: 575.

Programming (via satellite): HBO.

Fee: \$7.50 installation; \$12.75 monthly.

## Pay Service 2

Pay Units: N.A.

Programming (via satellite): Encore; Showtime.

## Digital Pay Service 1

Pay Units: N.A.

Programming (via satellite): Encore (multiplexed); HBO (multiplexed); Showtime (multiplexed); Starz (multiplexed); The Movie Channel (multiplexed).

Fee: \$14.95 monthly (each).

## Video-On-Demand: No

## Pay-Per-View

Playboy TV.

## Internet Service

Operational: Yes. Began: March 1, 2003.

Subscribers: 1,200.

Broadband Service: In-house.

Fee: \$24.95-\$54.95 monthly; \$4.00 modem lease.

## Telephone Service

Analog: Not Operational

Digital: Operational

Subscribers: 250.

Fee: \$34.95 monthly

Miles of Plant: 120.0 (coaxial); None (fiber optic). Homes passed: 4,000.

President & General Manager: Paul David Butcher. Office Manager: Joy Music. Chief Technician: Marty Wright. Customer Service Manager: Brian Marshall.

Ownership: Big Sandy Broadband.

**VANCEBURG**—Time Warner Cable, 7800 Crescent Executive Dr, Charlotte, NC 28217. Phones: 888-882-4604; 614-431-1280. Web Site: <http://www.timewarnercable.com>. Also serves Garrison & Malone. ICA: KY0286.

TV Market Ranking: Below 100 (Garrison, Malone, VANCEBURG). Franchise award date: N.A. Franchise expiration date: N.A. Began: January 1, 1965.

Channel capacity: N.A. Channels available but not in use: N.A.

## Basic Service

Subscribers: 354.

Programming (received off-air): WCPO-TV (ABC, Escape) Cincinnati; WKMR (PBS) Morehead; WKYT-TV (CBS, CW) Lexington; WOJK-TV (CBS) Huntington; WQCW (CW) Portsmouth; WSAZ-TV (MNT, NBC, This TV) Huntington; WTVQ-DT (ABC, Antenna TV, MNT) Lexington; WVAH-TV (FOX, ZUUS Country) Charleston; WXIX-TV (Bounce TV, FOX) Newport.

TELEVISION & CABLE

# Factbook 2016

The Authoritative Reference for the Television, Cable and Electronics Industries

CABLE VOLUME 2





(multiplexed); Sundance TV; The Filipino Channel; The Movie Channel (multiplexed); TV Asia; TV5, La Television International; Zee TV.

Fee: \$15.95 monthly (each).

## Video-On-Demand: Yes

## Pay-Per-View

Urban Xtra (delivered digitally); Hot Choice (delivered digitally); Fresh (delivered digitally); Playboy TV (delivered digitally); HITS (delivered digitally).

## Internet Service

Operational: Yes.  
Broadband Service: Comcast High Speed Internet.

Fee: \$42.95 monthly; \$9.95 modem lease; \$264.99 modem purchase.

## Telephone Service

None  
Miles of Plant: 341.0 (coaxial); None (fiber optic).  
General Manager: Tim Hagan. Office Manager: Sandy Davis.  
Ownership: Comcast Cable Communications Inc. (MSO).

**HUTCHINSON**—Formerly served by Comcast Cable. No longer in operation. ICA: WV0094.

**IAEGER**—Shentel, 500 Shentel Way, PO Box 459, Edinburg, VA 22824. Phones: 540-984-5224; 800-743-6835. E-mail: customer\_service@shentel.net. Web Site: <http://www.shentel.com>. Also serves Avondale, Beartown, Big Sandy, Bradshaw, Hensley, Jolo, McDowell County (portions), Raysal & Roderfield. ICA: WV0039.

TV Market Ranking: Below 100 (Avondale, Beartown, Big Sandy, Bradshaw, Hensley, IAEGER, Jolo, McDowell County (portions), Raysal, Roderfield). Franchise award date: N.A. Franchise expiration date: N.A. Began: March 1, 1953.

Channel capacity: 34 (not 2-way capable). Channels available but not in use: N.A.

## Basic Service

Subscribers: 171.  
Programming (received off-air): WCHS-TV (ABC) Charleston; WLFB (IND) Bluefield; WOAY-TV (ABC) Oak Hill; WSWP-TV (PBS) Grandview; WVNS-TV (CBS, FOX) Lewisburg; WVVA (CW, Me-TV, NBC) Bluefield.  
Programming (via satellite): INSP; QVC; Trinity Broadcasting Network (TBN); WGN America.  
Fee: \$49.95 installation; \$23.95 monthly; \$2.20 converter.

## Expanded Basic Service 1

Subscribers: N.A.  
Programming (via satellite): A&E; ABC Family; CMT; CNBC; CNN; Discovery Channel; Disney Channel; ESPN; ESPN2; FX; Lifetime; MTV; Nickelodeon; Spike TV; Syfy; TBS; The Weather Channel; TNT; TV Land; USA Network.  
Fee: \$19.00 monthly.

## Digital Basic Service

Subscribers: 47.  
Programming (via satellite): BBC America; Bloomberg Television; Destination America; Discovery Health Channel; Discovery Kids Channel; DMX Music; ESPN Classic; ESP-News; Fox Movie Channel; Fuse; FYI; Golf Channel; GSN; History International; IFC; Investigation Discovery; LMN; National Geographic Channel; NBCSN; Nick Jr.; Outdoor Channel; Science Channel; Speed; TeenNick; Toon Disney; Turner Classic Movies; WE tv.  
Fee: \$15.00 monthly.

## Pay Service 1

Pay Units: N.A.  
Programming (via satellite): HBO; Showtime.

## Digital Pay Service 1

Pay Units: N.A.  
Programming (via satellite): Cinemax (multiplexed); Encore (multiplexed); Flix; HBO (multiplexed); Showtime (multiplexed); Starz (multiplexed); The Movie Channel (multiplexed).  
Fee: \$11.95 monthly (Cinemax or Starz/Encore), \$12.95 monthly (HBO or Showtime/TMC/Flix).

## Video-On-Demand: No

## Pay-Per-View

IN DEMAND (delivered digitally); Playboy TV (delivered digitally); Fresh (delivered digitally).

## Internet Service

Operational: No.

## Telephone Service

None  
Miles of Plant: 84.0 (coaxial); None (fiber optic). Homes passed: 2,916. Total homes in franchised area: 3,698.  
Vice President, Industry Affairs & Regulations: Chris Kyle.  
Ownership: Shentel (MSO).

**INWOOD**—Formerly served by Adelphia Communications. Now served by Comcast Cable, JEFFERSON COUNTY (portions), WV [WV0016]. ICA: WV0021.

## JEFFERSON COUNTY (portions)—

Comcast Cable, 302 North Mildred St, Ranson, WV 25438-1455. Phones: 434-951-3700 (Charlottesville office); 304-725-9185. Fax: 304-725-0930. Web Site: <http://www.comcast.com>. Also serves Hancock, MD; Fulton County (portions), PA; Bath (town), Berkeley County (portions), Berkeley Springs, Bolivar, Charles Town, Great Cacapon, Harpers Ferry, Hedgesville, Inwood, Kearneysville, Martinsburg, Morgan County (portions), Ranson & Shepherdstown, WV. ICA: WV0016.

TV Market Ranking: 74 (Fulton County (portions) (portions)); Below 100 (Bath (town), Berkeley County (portions), Berkeley Springs, Bolivar, Charles Town, Great Cacapon, Harpers Ferry, Hedgesville, Inwood, Kearneysville, Martinsburg, Morgan County (portions), Ranson, Hancock, JEFFERSON COUNTY (PORTIONS), Fulton County (portions) (portions)). Franchise award date: January 1, 1996. Franchise expiration date: N.A. Began: N.A.

Channel capacity: N.A. Channels available but not in use: N.A.

## Basic Service

Subscribers: 28,843. Commercial subscribers: 921.  
Programming (received off-air): WBAL-TV (NBC) Baltimore; WDCA (MNT, Movies!, MundoMax) Washington; WDCW (Antenna TV, CW, This TV) Washington; WETA-TV (PBS) Washington; WHAG-TV (NBC) Hagerstown; WJAL (IND) Hagerstown; WJLA-TV (ABC, Me-TV, Retro TV) Washington; WJZ-TV (CBS, Decades) Baltimore; WMAR-TV (ABC, Bounce TV) Baltimore; WNPB-TV (PBS) Morgantown; WRC-TV (COZI TV, NBC) Washington; WTTG (Buzzi, FOX) Washington; WUSA (Bounce TV, CBS, WeatherNation) Washington; WWPB (PBS) Hagerstown; WWPX-TV (ION) Martinsburg.  
Programming (via satellite): C-SPAN; C-SPAN 2; EVINE Live; EWTN Global Catholic

Network; NewsChannel 8; Pop; QVC; Trinity Broadcasting Network (TBN).  
Fee: \$7.99-\$21.95 installation; \$20.70 monthly; \$1.99 converter.

## Expanded Basic Service 1

Subscribers: N.A.  
Programming (via satellite): A&E; ABC Family; AMC; Animal Planet; BET; Cartoon Network; CMT; CNBC; CNN; Comcast SportsNet Mid-Atlantic; Comedy Central; Discovery Channel; Disney Channel; E! HD; ESPN; ESPN2; Food Network; FX; HGTV; History; HLN; Lifetime; MSNBC; MTV; Nickelodeon; Spike TV; Syfy; TBS; The Learning Channel; The Weather Channel; TNT; TV Land; USA Network; VH1.  
Fee: \$16.00 monthly.

## Digital Basic Service

Subscribers: N.A.  
Programming (via satellite): BBC America; Bravo; Canales N; Discovery Digital Networks; DMX Music; ESPN Classic; ESP-News; Golf Channel; GSN; National Geographic Channel; NBCSN; Nick Jr.; Speed; VH1 Classic; VH1 Country; WE tv.  
Fee: \$9.99 monthly.

## Digital Pay Service 1

Pay Units: N.A.  
Programming (via satellite): Cinemax (multiplexed); Encore (multiplexed); HBO (multiplexed); Showtime (multiplexed); Starz (multiplexed); The Movie Channel (multiplexed).  
Fee: \$11.02 installation; \$4.95 monthly (Encore); \$10.95 monthly (Cinemax, HBO, Showtime or TMC).

## Video-On-Demand: Yes

## Pay-Per-View

IN DEMAND (delivered digitally); Playboy TV (delivered digitally).

## Internet Service

Operational: Yes.  
Broadband Service: Comcast High Speed Internet.  
Fee: \$42.95 monthly.

## Telephone Service

Digital: Operational  
Miles of Plant: 4,113.0 (coaxial); 424.0 (fiber optic). Homes passed: 55,279.  
Vice President & General Manager: Troy Fitzhugh. Technical Operations Director: Tom Jacobs. Chief Technician: John W. Nichols. Marketing Director: Steve Miles. Office Manager: Penny Miller.  
Ownership: Comcast Cable Communications Inc. (MSO).

**JENKINJONES**—Formerly served by Obey's TV Cable. No longer in operation. ICA: WV0226.

**KERMIT**—Suddenlink Communications, 520 Maryville Centre Dr, Ste 300, St. Louis, MO 63141. Phone: 304-757-8001. E-mail: Gene.Regan@suddenlink.com. Web Site: <http://www.suddenlink.com>. Also serves Aflex, Beauty, Burnwell, Debord, Elk Creek, Floyd County (portions), Goody, Hatfield, Hode, Huddy, Inez, Johnson County (portions), Lawrence County (portions), Lovely, Martin County (portions), Oppy, Paintsville, Pike County (unincorporated areas), Pilgrim, Pond Creek, Prestonburg, Riverfront, Sharondale, South Williamson, Stone, Toler, Tomahawk, Turkey Creek, Warfield & Wolf Creek, KY; Blair, Boone County, Crum, East Kermit, East Lovely, Grey Eagle, Laurel Creek, Lenore, Logan, Logan County, Mitchell Heights, Myrtle, Naugatuck, Nolan, Ottawa, Tripp, West Logan, Williamson & Wyoming County (portions), WV. ICA: WV0038.  
TV Market Ranking: 36 (Boone County (portions), Laurel Creek, Laurel Creek, Logan

County (portions), Ottawa); Below 100 (Aflex, Burnwell, Floyd County (portions) (portions), Goody, Huddy, Pike County (unincorporated areas), Pond Creek, Prestonburg, Sharondale, South Williamson, Stone, Toler, Turkey Creek, Turkey Creek, Williamson, Boone County (portions), Logan County (portions)); Outside TV Markets (Beauty, Blair, Crum, Debord, East Kermit, East Lovely, Elk Creek, Floyd County (portions) (portions), Grey Eagle, Hatfield, Hode, Inez, KERMIT, Lawrence County (portions), Lenore, Lovely, Martin County (portions), Mitchell Heights, Myrtle, Naugatuck, Nolan, Oppy, Paintsville, Pilgrim, Riverfront, Tomahawk, Tripp, Warfield, West Logan, Wolf Creek, Logan County (portions)). Franchise award date: November 1, 1985. Franchise expiration date: N.A. Began: N.A.

Channel capacity: N.A. Channels available but not in use: N.A.

## Basic Service

Subscribers: 19,469.  
Programming (received off-air): WCHS-TV (ABC) Charleston; WKPI-TV (PBS) Pikeville; WLPX-TV (ION) Charleston; WQWK-TV (CBS) Huntington; WQCW (CW) Portsmouth; WSAZ-TV (MNT, NBC, This TV) Huntington; WTSF (Daystar TV) Ashland; WVAH-TV (FOX, ZUUS Country) Charleston; WVPB-TV (PBS) Huntington; WYMT-TV (CBS, CW) Hazard.  
Programming (via satellite): C-SPAN; C-SPAN 2; EVINE Live; QVC; WGN America.  
Fee: \$22.99 monthly; \$1.24 converter.

## Expanded Basic Service 1

Subscribers: N.A.  
Programming (via satellite): A&E; ABC Family; AMC; Animal Planet; BET; Bravo; Cartoon Network; CMT; CNBC; CNN; Comedy Central; Discovery Channel; Disney Channel; E! HD; ESPN; ESPN Classic; ESPN2; Food Network; Fox News Channel; FX; Golf Channel; GSN; Hallmark Channel; HGTV; History; HLN; INSP; Lifetime; MSNBC; MTV; National Geographic Channel; NBCSN; Nickelodeon; Outdoor Channel; Oxygen; Root Sports Pittsburgh; Speed; Spike TV; Syfy; TBS; The Learning Channel; The Weather Channel; TNT; Toon Disney; Travel Channel; truTV; Turner Classic Movies; TV Land; USA Network; VH1; WE tv.  
Fee: \$17.10 monthly.

## Digital Basic Service

Subscribers: N.A.  
Programming (via satellite): BBC America; Bloomberg Television; Discovery Digital Networks; DIY Network; ESPN; ESP-News; FOX College Sports Atlantic; FOX College Sports Central; FOX College Sports Pacific; Fox Deportes; Fox Movie Channel; Fuel TV; Fuse; FYI; GAS; Great American Country; HD Theater; History International; IFC; LMN; MC; NFL Network; Nick 2; Nick Jr.; Nicktoons; Sundance TV; TVG Network.

## Digital Pay Service 1

Pay Units: N.A.  
Programming (via satellite): Cinemax (multiplexed); Encore (multiplexed); HBO (multiplexed); Showtime (multiplexed); Starz (multiplexed); The Movie Channel (multiplexed).

## Video-On-Demand: Yes

## Pay-Per-View

Playboy TV (delivered digitally); Fresh (delivered digitally); Shorteez (delivered digitally); IN DEMAND (delivered digitally); NHL Center Ice (delivered digitally); MLB Extra Innings (delivered digitally).



**Internet Service**

Operational: Yes.

Broadband Service: Suddenlink High Speed Internet.

Fee: \$49.95 installation; \$29.99 monthly.

**Telephone Service**

Digital: Operational

Miles of Plant: 1,500.0 (coaxial); None (fiber optic). Homes passed: 32,975.

Vice President, Operations: David Bach.

Vice President, Corporate Finance:

Michael Pflantz. General Manager: Jack

Ozminkowski. Chief Technician: Joe Davis.

Marketing Director: Stan Howell. Office

Supervisor: Donna Vance.

Ownership: Cequel Communications Holdings I LLC (MSO).

**KEYSER**—Comcast Cable, 15 Summit Park Dr, Pittsburgh, PA 15275. Phones: 412-747-6400; 304-788-2939 (Keyser office). Fax: 412-747-6401. Web Site: <http://www.comcast.com>. Also serves Allegany County (portions), Barton, Bloomington, Frostburg, Garrett County (portions), Lonaconing, Luke, McCoole, Midland, Midlothian & Westernport, MD; Augusta, Mineral County (portions), New Creek, Piedmont & Springfield, WV. ICA: WV0020.

TV Market Ranking: Below 100 (Augusta); Outside TV Markets (Allegany County (portions), Barton, Bloomington, Frostburg, Garrett County (portions), Garrett County (portions), KEYSER, Lonaconing, Luke, McCoole, Midland, Midlothian, Mineral County (portions), New Creek, Piedmont, Westernport, Springfield). Franchise award date: October 1, 1965. Franchise expiration date: N.A. Began: April 1, 1952. Channel capacity: N.A. Channels available but not in use: N.A.

**Basic Service**

Subscribers: 6,188. Commercial subscribers: 48.

Programming (received off-air): KDKA-TV (CBS, Decades) Pittsburgh; WJAC-TV (Me-TV, NBC) Johnstown; allband FM.

Programming (via microwave): WDCA (MNT, Movies!, MundoMax) Washington; WDCW (Antenna TV, CW, This TV) Washington; WHAG-TV (NBC) Hagerstown; WJAL (IND) Hagerstown; WJLA-TV (ABC, Me-TV, Retro TV) Washington; WJZ-TV (CBS, Decades) Baltimore; WTTG (Buzzer, FOX) Washington; WUSA (Bounce TV, CBS, WeatherNation) Washington; WWPB (PBS) Hagerstown.

Programming (via satellite): A&E; ABC Family; AMC; Animal Planet; BET; Cartoon Network; CMT; CNBC; CNN; Comcast SportsNet Mid-Atlantic; Comedy Central; C-SPAN; C-SPAN 2; Discovery Channel; Disney Channel; E! HD; ESPN; ESPN2; EWTN Global Catholic Network; Food Network; Fox News Channel; FOX Sports Networks; FX; HGTV; History; HLN; ION Television; Lifetime; MSNBC; MTV; Nickelodeon; Outdoor Channel; QVC; Spike TV; TBS; The Learning Channel; The Weather Channel; TNT; Travel Channel; Trinity Broadcasting Network (TBN); truTV; TV Land; USA Network; VH1; WGN America. Programming (via translator): WNPB-TV (PBS) Morgantown. Fee: \$29.50-\$42.75 installation; \$29.00 monthly.

**Digital Basic Service**

Subscribers: N.A.

Programming (via satellite): BBC America; Bloomberg Television; Bravo; CMT; Destination America; Discovery Health Channel; Discovery Kids Channel; Discovery Life Channel; ESPN Classic; ESPN News;

FOX College Sports Atlantic; FOX College Sports Central; FOX College Sports Pacific; Fox Movie Channel; Fuse; FYI; Golf Channel; Great American Country; GSN; History; History International; IFC; Investigation Discovery; LMN; MTV2; National Geographic Channel; Nick Jr.; Nicktoons; Science Channel; Speed; Syfy; TeenNick; The Word Network; Toon Disney; Turner Classic Movies; UP; VH1 Classic; WE tv. Fee: \$10.95 monthly; \$3.95 converter.

**Digital Pay Service 1**

Pay Units: N.A.

Programming (via satellite): Cinemax (multiplexed); Encore (multiplexed); HBO (multiplexed); Showtime (multiplexed); Starz (multiplexed); The Movie Channel (multiplexed).

Fee: \$15.95 monthly (each).

**Video-On-Demand: No****Pay-Per-View**

IN DEMAND (delivered digitally); Playboy TV (delivered digitally); Club Jenna (delivered digitally); Fresh (delivered digitally).

**Internet Service**

Operational: Yes.

Broadband Service: Comcast High Speed Internet.

Fee: \$42.95 monthly.

**Telephone Service**

None

Miles of Plant: 277.0 (coaxial); 71.0 (fiber optic). Homes passed: 14,824.

Regional Vice President: Linda Hossinger. Vice President, Technical Operations: Randy Bender. Vice President, Marketing: Donna Corning. Vice President, Public Affairs: Jody Doherty. Chief Technician: Roy Blanchard. Office Manager: Nancy Nesselrodt.

Ownership: Comcast Cable Communications Inc. (MSO).

**KIMBALL**—Formerly served by Comcast Cable. Now served by Shentel, NORTHFORK, WV [WV0045]. ICA: WV0121.

**KINGWOOD**—Atlantic Broadband, 107 1/2 B Pleasant Ave, Kingwood, WV 26537. Phones: 888-536-9600 (Customer service); 814-535-3506. Fax: 814-535-7749. E-mail: [info@atlanticbb.com](mailto:info@atlanticbb.com). Web Site: <http://atlanticbb.com>. Also serves Albright, Arthurdale, Bretz, Denver, Independence, Masontown, Newburg, Preston County (portions), Reedsville & Terra Alta. ICA: WV0189.

TV Market Ranking: Below 100 (Independence, Masontown, Newburg, Preston County (portions) (portions), Reedsville); Outside TV Markets (Albright, Arthurdale, Bretz, KINGWOOD, Preston County (portions) (portions), Terra Alta). Franchise award date: N.A. Franchise expiration date: N.A. Began: June 1, 1967.

Channel capacity: N.A. Channels available but not in use: N.A.

**Basic Service**

Subscribers: 2,570. Commercial subscribers: 205.

Programming (received off-air): KDKA-TV (CBS, Decades) Pittsburgh; WBOY-TV (ABC, NBC) Clarksburg; WDTV (CBS) Weston; WNPB-TV (PBS) Morgantown; WPGH-TV (FOX, ZUUS Country) Pittsburgh; WPNT (MNT) Pittsburgh; WPXI (Me-TV, NBC) Pittsburgh; WTAE-TV (ABC, This TV) Pittsburgh; WVFx (CW, FOX) Clarksburg; WWCP-TV (FOX) Johnstown; allband FM.

Programming (via satellite): C-SPAN; C-SPAN 2; INSP; QVC; WGN America. Fee: \$40.00 installation; \$29.86 monthly.

Digital cable and TV coverage maps.

Visit [www.warren-news.com/mediaprints.htm](http://www.warren-news.com/mediaprints.htm)

# MediaPrints™

Map a Winning Business Strategy

**Expanded Basic Service 1**

Subscribers: 2,283.

Programming (via satellite): A&E; ABC Family; AMC; Animal Planet; Bravo; Cartoon Network; CMT; CNBC; CNN; Comedy Central; Discovery Channel; Discovery Health Channel; Disney Channel; E! HD; ESPN; ESPN2; Food Network; Fox News Channel; FX; Golf Channel; Hallmark Channel; HGTV; History; HLN; Lifetime; MSNBC; MTV; National Geographic Channel; Nickelodeon; Oxygen; Root Sports Pittsburgh; Speed; Spike TV; Syfy; TBS; The Learning Channel; The Weather Channel; TNT; Travel Channel; truTV; TV Land; USA Network; VH1.

Fee: \$43.18 monthly.

**Digital Basic Service**

Subscribers: N.A.

Programming (via satellite): A&E HD; BBC America; Bloomberg Television; Boomerang; CMT Pure Country; Destination America; Discovery Kids Channel; DIY Network; Encore (multiplexed); ESPN Classic; ESPN HD; ESPN News; Fuel TV; FYI; Great American Country; HD Theater; History International; IFC; Investigation Discovery; LMN; MC; MTV Hits; MTV Jams; MTV2; NFL Network; Nick 2; Nick Jr.; Nicktoons; Root Sports Pittsburgh; RTV; Science Channel; Starz (multiplexed); Starz HD TV; TeenNick; TNT HD; Toon Disney; Tr3s; VH1 Classic; VH1 Soul; WE tv; Weatherscan.

Fee: \$18.95 monthly.

**Digital Pay Service 1**

Pay Units: N.A.

Programming (via satellite): Cinemax (multiplexed); Cinemax HD; Flix; HBO (multiplexed); HBO HD; Showtime (multiplexed); The Movie Channel (multiplexed). Fee: \$15.95 monthly (HBO, Cinemax or Showtime/Flix/TMC).

**Video-On-Demand: No****Pay-Per-View**

IN DEMAND (delivered digitally); Hot Choice (delivered digitally); Club Jenna (delivered digitally); Fresh (delivered digitally); Playboy TV (delivered digitally).

**Internet Service**

Operational: Yes.

Broadband Service: Atlantic Broadband High-Speed Internet.

Fee: \$24.95-\$57.95 monthly.

**Telephone Service**

Digital: Operational

Fee: \$44.95 monthly

Miles of Plant: 94.0 (coaxial); None (fiber optic).

Chief Financial Officer: Patrick Bratton. Senior Vice President & General Counsel: Leslie Brown. Vice President: David Dane. General Manager: Mike Papasergi. Technical Operations Director: Charles Sorchilla. Marketing & Customer Service Director: Dara Leslie. Marketing Manager: Natalie Kurchak.

Ownership: Atlantic Broadband (MSO).

**LEFT HAND**—Formerly served by Econoco Inc. Now served by Suddenlink Communications, PARKERSBURG, WV [WV0003]. ICA: WV0190.

**LENORE**—Formerly served by Charter Communications. Now served by Suddenlink Communications, KERMIT, WV [WV0038]. ICA: WV0050.

**LEON**—Formerly served by Vital Communications. No longer in operation. ICA: WV0263.

**LEWISBURG**—Formerly served by Charter Communications. Now served by Suddenlink Communications, BECKLEY, WV [WV0005]. ICA: WV0033.

**LITTLE OTTER**—Shentel. Now served by SUMMERSVILLE, WV [WV0213]. ICA: WV0227.

**LITTLETON**—Zito Media, 611 Vader Hill Rd, Coudersport, PA 16915. Phones: 814-260-9588; 814-260-9575. E-mail: [support@zitomedia.net](mailto:support@zitomedia.net). Web Site: <http://www.zitomedia.com>. Also serves Burton & Hundred, ICA: WV0106.

TV Market Ranking: 90 (Burton, Hundred, LITTLETON). Franchise award date: July 6, 1986. Franchise expiration date: N.A. Began: October 1, 1970.

Channel capacity: 35 (not 2-way capable). Channels available but not in use: N.A.

**Basic Service**

Subscribers: 141.

Programming (received off-air): KDKA-TV (CBS, Decades) Pittsburgh; WBOY-TV (ABC, NBC) Clarksburg; WDTV (CBS) Weston; WNPB-TV (PBS) Morgantown; WPGH-TV (FOX, ZUUS Country) Pittsburgh; WPNT (MNT) Pittsburgh; WPXI (Me-TV, NBC) Pittsburgh; WQED (PBS) Pittsburgh; WTAE-TV (ABC, This TV) Pittsburgh; WTOV-TV (Me-TV, NBC) Steubenville; WTRF-TV (CBS) Wheeling; allband FM.

Fee: \$29.95 installation; \$19.95 monthly; \$1.24 converter.

**Expanded Basic Service 1**

Subscribers: N.A.

Programming (via satellite): ABC Family; AMC; Animal Planet; CNN; Discovery Channel; Disney Channel; E! HD; ESPN; ESPN2; Great American Country; Lifetime; Nickelodeon; Spike TV; Syfy; TBS; The Weather Channel; TNT; Trinity Broadcasting Network (TBN); USA Network; WGN America.

Fee: \$23.00 monthly.

**Pay Service 1**

Pay Units: N.A.

Programming (via satellite): Cinemax; HBO; Showtime; The Movie Channel. Fee: \$10.00 installation; \$7.95 monthly (Cinemax), \$11.95 monthly (Showtime or TMC), \$11.99 monthly (HBO).

**Video-On-Demand: No****Internet Service**

Operational: No.

**Telephone Service**

None

Miles of Plant: 17.0 (coaxial); None (fiber optic). Homes passed: 684.

Public Relations Manager: Mark Laver.

Ownership: Zito Media (MSO).

T E L E V I S I O N   &   C A B L E

# Factbook

# 2017

CABLE VOLUME 1

The Authoritative Reference for the Television, Cable and Electronics Industries

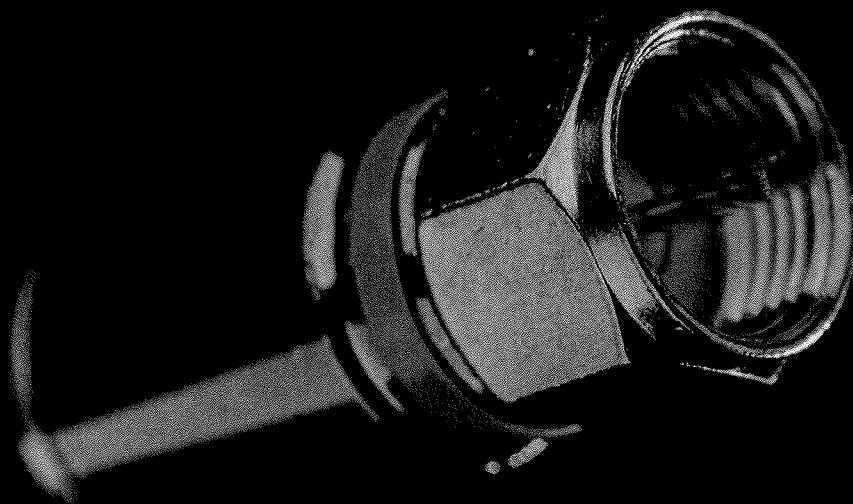

## Kentucky—Cable Systems

### Internet Service

Operational: Yes.

Broadband Service: Mediacom High Speed Internet.

### Telephone Service

Digital: Operational

Miles of Plant: 85.0 (coaxial); None (fiber optic). Homes passed: 2,200.

Regional Vice President: Bill Copeland. Vice President, Financial Reporting: Kenneth J. Kohrs. General Manager: Dale Haney. Regional Technical Operations Director: Alan Freedman. Marketing Director: Will Kuebler. Technical Operations Manager: Jeff Brown. Marketing Manager: Melanie Westerman. Ownership: Mediacom LLC (MSO).

**CALLOWAY COUNTY**—Mediacom. Now served by MARSHALL COUNTY, KY [KY0035]. ICA: KY0323.

**CALVERT CITY**—Formerly served by Charter Communications. Now served by Time Warner Cable, MAYFIELD, KY [KY0037]. ICA: KY0117.

**CAMPBELLSVILLE**—Comcast Cablevision of the South. Now served by ELIZABETH-TOWN, KY [KY0012]. ICA: KY0029.

**CAMPTON**—MTTV. This cable system has converted to IPTV. Now served by WEST LIBERTY, KY [KY5013]. ICA: KY0249.

**CANEYVILLE**—Mediacom, 90 Main St. Benton, KY 42025-1132. Phones: 845-695-2762; 417-875-5560 (Springfield regional office); 270-527-9939. Fax: 270-527-0813. Web Site: <http://www.mediacomcable.com>. Also serves Big Clifty, Breckinridge County (portions), Grayson County (portions), Millwood & St. Paul. ICA: KY0291. TV Market Ranking: Below 100 (Breckinridge County (portions), CANEYVILLE, Grayson County (portions), Millwood); Outside TV Markets (Big Clifty, St. Paul). Franchise award date: September 20, 1988. Franchise expiration date: N.A. Began: January 1, 1988.

Channel capacity: N.A. Channels available but not in use: N.A.

### Basic Service

Subscribers: 316.

Programming (received off-air): WAVE (Bounce TV, NBC, This TV) Louisville; WBKO (ABC, CW, FOX) Bowling Green; WDRB (Antenna TV, FOX) Louisville; WDYL-LD (Daystar TV) Louisville; WHAS-TV (ABC) Louisville; WKYU-TV (PBS) Bowling Green; WKZT-TV (PBS) Elizabethtown; WMYO (MNT, My Family TV) Salem.

Fee: \$29.95 installation; \$39.95 monthly; \$3.95 converter.

### Expanded Basic Service 1

Subscribers: N.A.

Programming (via satellite): A&E; AMC; Animal Planet; Bravo; Cartoon Network; CMT; CNBC; CNN; Comedy Central; C-SPAN; Discovery Channel; Disney Channel; E! HD; ESPN; ESPN2; EVINE Live; Food Network; Fox News Channel; Fox Sports 1; Freeform; FX; Great American Country; Hallmark Channel; HGTV; History; HLN; INSP; Lifetime; MSNBC; MTV; National Geographic Channel; Nickelodeon; Outdoor Channel; QVC; Spike TV; Syfy; TBS; The Weather Channel; TLC; TNT; Travel Channel; Trinity Broadcasting Network (TBN); truTV; Turner Classic Movies; TV Land; USA Network; VH1; WE tv; WGN America.

### Digital Basic Service

Subscribers: N.A.

Programming (via satellite): BBC America; Destination America; Discovery Kids Channel; Discovery Life Channel; DMX Music; ESPN Classic; ESPNNews; Fuse; FXM; FYI; Golf Channel; GSN; History International; IFC; Investigation Discovery; LMN; National Geographic Channel; NBCSN; Nick Jr.; Nicktoons; Outdoor Channel; OWN; Oprah Winfrey Network; TeenNick; Turner Classic Movies.

### Digital Pay Service 1

Pay Units: N.A.

Programming (via satellite): Cinemax (multiplexed); HBO (multiplexed); Showtime (multiplexed); Starz (multiplexed); Starz Encore (multiplexed); The Movie Channel (multiplexed).

### Video-On-Demand: No

### Internet Service

Operational: Yes.

Broadband Service: Mediacom High Speed Internet.

### Telephone Service

None

Miles of Plant: 89.0 (coaxial); None (fiber optic). Homes passed: 2,054.

Regional Vice President: Bill Copeland. Vice President, Financial Reporting: Kenneth J. Kohrs. General Manager: Dale Haney. Regional Technical Operations Director: Alan Freedman. Marketing Director: Will Kuebler. Technical Operations Manager: Jeff Brown. Marketing Manager: Melanie Westerman. Ownership: Mediacom LLC (MSO).

**CARLISLE**—Time Warner Cable. Now served by RICHMOND, KY [KY0008]. ICA: KY0208.

**CASEY COUNTY (portions)**—Mediacom. Now served by RUSSELL COUNTY, KY [KY0114]. ICA: KY0144.

**CHARLEY**—Lycorn Communications, 305 East Pike St, PO Box 1114, Louisa, KY 41230. Phones: 606-638-4278; 800-489-0640; 606-638-3600. Fax: 606-638-4278. E-mail: [info@lycomonline.com](mailto:info@lycomonline.com). Web Site: <http://lycomonline.com>. ICA: KY0329.

TV Market Ranking: 36 (CHARLEY). Channel capacity: N.A. Channels available but not in use: N.A.

### Basic Service

Subscribers: 124.

Fee: \$69.95 installation; \$40.06 monthly.

### Expanded Basic Service 1

Subscribers: 109.

Fee: \$42.95 monthly.

President: Steven J. Lycans. Chief Technician: Aaron Lycans.

Ownership: Lycorn Communications Inc. (MSO).

**CLAY (town)**—Time Warner Cable, 7800 Crescent Executive Dr, Charlotte, NC 28217. Phone: 270-852-2000. Web Site: <http://www.timewarnercable.com>. Also serves Dixon, Webster County (portions) & Wheatcroft. ICA: KY0218.

TV Market Ranking: 86 (Dixon); Below 100 (Webster County (portions), Wheatcroft, CLAY (TOWN)). Franchise award date: October 12, 1987. Franchise expiration date: N.A. Began: N.A.

Channel capacity: N.A. Channels available but not in use: N.A.

### Basic Service

Subscribers: 159.

Programming (received off-air): WEHT (ABC) Evansville; WEVV-TV (CBS, FOX) Evansville; WFIE (NBC, This TV) Evans-

ville; WKMA-TV (PBS) Madisonville; WNIN (PBS) Evansville; WPSD-TV (Antenna TV, NBC) Paducah; WTVW (CW, MeTV) Evansville.

Programming (via satellite): A&E; AMC; Animal Planet; CMT; C-SPAN; Discovery Channel; E! HD; ESPN; ESPN2; EVINE Live; Food Network; Freeform; FX; HLN; Lifetime; MSNBC; MTV; Nickelodeon; QVC; Spike TV; Syfy; The Weather Channel; TLC; TNT; Travel Channel; Trinity Broadcasting Network (TBN); truTV; TV Land; USA Network; VH1; WGN America.

Fee: \$49.99 installation; \$54.99 monthly.

### Expanded Basic Service 1

Subscribers: N.A.

Programming (via satellite): CNN; Disney Channel; Fox News Channel; HGTV; History; TBS.

Fee: \$9.15 monthly.

### Digital Basic Service

Subscribers: N.A.

Programming (via satellite): BBC America; Bloomberg Television; Discovery Digital Networks; DMX Music; ESPN Classic; ESPNNews; FXM; Golf Channel; GSN; MC; NBCSN; Nick Jr.; Nicktoons; Outdoor Channel; WE tv.

### Digital Pay Service 1

Pay Units: N.A.

Programming (via satellite): Cinemax (multiplexed); HBO (multiplexed); Showtime (multiplexed); Starz (multiplexed); Starz Encore (multiplexed); The Movie Channel (multiplexed).

Fee: \$14.00 monthly (each).

### Video-On-Demand: No

### Pay-Per-View

IN DEMAND (delivered digitally); Playboy TV (delivered digitally); Fresh (delivered digitally).

### Internet Service

Operational: Yes.

Broadband Service: Road Runner.

Fee: \$44.95 monthly.

### Telephone Service

None

Miles of Plant: 19.0 (coaxial); None (fiber optic).

Senior Accounting Director: Karen Goodfellow. General Manager: Chris Poynter. Technical Operations Director: Don Collins. Marketing Manager: Doug Rodgers.

Ownership: Time Warner Cable (MSO).

**CLAY (town)**—Time Warner Cable. Now served by CLAY (town) (formerly Dixon), KY [KY0218]. ICA: KY0133.

**CLINTON COUNTY**—Mediacom. Now served by SUMMER SHADE, KY [KY0092]. ICA: KY0212.

**CLOVER BOTTOM**—Formerly served by McKee TV Enterprises Inc. No longer in operation. ICA: KY0179.

**CLOVERPORT**—Formerly served by Inside Connect Cable (formerly Crystal Broadband). No longer in operation. ICA: KY0121.

**COLUMBIA**—Duo County Telephone. Now served by RUSSELL SPRINGS, KY [KY0243]. ICA: KY0213.

**CORBIN**—Time Warner Cable, 60 Columbus Circle, 17th Fl, New York, NY 10023. Phones: 859-431-0300; 212-364-8200. Fax: 203-328-0604. Web Site: <http://www.timewarnercable.com>. Also serves Arjay, Baughman, Bell County (portions), Big Creek, Bimble, Bronston, Burnside, Calvin,

Casey County (portions), Clear Creek, Conway, Cubage, Dewitt, East Pineville, Eubank, Faber, Ferguson, Flat Lick, Fogertown, Fourmile, Garrard, Girdler, Goose Rock, Harlan, Hima, Hinkle, Kettle Island, Knox County (portions), Laurel County (portions), Leslie County (portions), Liberty, Lily, Log Mountain, McKinney, Middleburg, Middlesboro, Miracle, Mount Vernon, Nancy, Oneida, Pineville, Pulaski County (portions), Renfro Valley, Rockcastle County (portions), Rockholds, Salt Gum, Scaf, Science Hill, Sibert, Sloans Valley, Somerset, Stoney Fork, Straight Creek, Tateville, Walker, Waynesburg, Whitley County (portions), Williamsburg, Woodbine & Yosemite, KY; Claiborne County (portions), TN. ICA: KY0030.

TV Market Ranking: Below 100 (Arjay, Baughman, Bell County (portions), Big Creek, Bimble, Calvin, Casey County (portions), Claiborne County (portions), Clear Creek, Conway, Cubage, Dewitt, East Pineville, Eubank, Fogertown, Fourmile, Goose Rock, Harlan, Hima, Kettle Island, Knox County (portions), Laurel County (portions), Leslie County (portions), Lily, Log Mountain, Middleburg, Middlesboro, Miracle, Mount Vernon, Oneida, Renfro Valley, Rockcastle County (portions), Salt Gum, Scaf, Science Hill, Sloans Valley, Walker, Waynesburg, Whitley County (portions), Woodbine, Yosemite, CORBIN, Flat Lick, Garrard, Liberty, McKinney, Pineville, Pulaski County (portions), Williamsburg; Outside TV Markets (Bronston, Burnside, Ferguson, Nancy, Tateville, Pulaski County (portions), Somerset). Franchise award date: August 3, 1988. Franchise expiration date: N.A. Began: March 1, 1956.

Channel capacity: N.A. Channels available but not in use: N.A.

### Basic Service

Subscribers: 34,110. Commercial subscribers: 1,246.

Programming (received off-air): WAGV (IND) Harlan; WATE-TV (ABC, Laff) Knoxville; WBIR-TV (MeTV, NBC) Knoxville; WBXX-TV (CW, Escape) Crossville; WDKY-TV (FOX) Danville; WKSO-TV (PBS) Somerset; WKYT-TV (CBS, CW) Lexington; WLEX-TV (MeTV, NBC) Lexington; WLJC-TV (TBN) Beattyville; WTVQ-DT (ABC, Antenna TV, Laff, MNT) Lexington; WUPX-TV (ION) Morehead; WVTN-LP Corbin; WYMT-TV (CBS, CW) Hazard; 1 FM.

Programming (via satellite): EVINE Live; Pop; QVC; WGN America.

Fee: \$40.00 installation; \$20.99 monthly.

### Expanded Basic Service 1

Subscribers: 7,050.

Programming (via satellite): A&E; AMC; Animal Planet; Bravo; Cartoon Network; CMT; CNBC; CNN; Comcast/Charter Sports Southeast (CSS); Comedy Central; C-SPAN; C-SPAN 2; Discovery Channel; Discovery Life Channel; Disney Channel; Disney XD; E! HD; ESPN; ESPN2; Food Network; Fox News Channel; Fox Sports 1; FOX Sports Ohio/Sports Time Ohio; Freeform; FX; Golf Channel; Hallmark Channel; HGTV; History; HLN; INSP; Lifetime; MSNBC; MTV; National Geographic Channel; NBCSN; Nickelodeon; Oxygen; Spike TV; Syfy; TBS; The Weather Channel; TLC; TNT; Travel Channel; Trinity Broadcasting Network (TBN); truTV; Turner Classic Movies; TV Land; USA Network; VH1; WE tv.

### Digital Basic Service

Subscribers: N.A.

Programming (via satellite): BBC America; Bloomberg Television; Discovery Digital Networks; DIY Network; ESPN Classic;

ESPNews; FOX College Sports Central; FOX College Sports Pacific; Fox Sports 2; Fuse; FXM; FYI; Great American Country; History International; IFC; Jewelry Television; LMN; MC; NFL Network; Nick 2; Nick Jr.; Nicktoons; Sundance TV; TeenNick; TV Guide Interactive Inc.

#### Digital Pay Service 1

Pay Units: N.A.

Programming (via satellite): Cinemax (multiplexed); Flix; HBO (multiplexed); Showtime (multiplexed); Starz (multiplexed); Starz Encore (multiplexed); The Movie Channel (multiplexed).

#### Video-On-Demand: No

#### Pay-Per-View

IN DEMAND (delivered digitally); NHL Center Ice (delivered digitally); MLB Extra Innings (delivered digitally); Playboy TV (delivered digitally); Fresh (delivered digitally); Shorteez (delivered digitally).

#### Internet Service

Operational: Yes.

Subscribers: 15,328.

Fee: \$40.00 installation; \$23.95 monthly.

#### Telephone Service

Digital: Operational

Subscribers: 5,783.

Miles of Plant: 2,741.0 (coaxial); 988.0 (fiber optic). Homes passed: 66,644.

Chairman & Chief Executive Officer: Glenn A. Britt. President & Chief Operations Officer: Robert D. Marcus.

Ownership: Time Warner Cable (MSO).

**CORINTH**—Formerly served by City of Williamstown. No longer in operation. ICA: KY0307.

**CORYDON**—Time Warner Cable. Now served by OWENSBORO, KY [KY0004]. ICA: KY0214.

**COVINGTON**—Time Warner Cable, 60 Columbus Circle, 17th Fl, New York, NY 10023. Phones: 212-364-8200; 212-364-8200; 888-735-0300; 859-431-0300. Fax: 212-364-8252. Web Site: <http://www.timewarnercable.com>. Also serves Alexandria, Bellevue, Boone County (portions), Bromley, Butler, California, Campbell County (portions), Cold Spring, Crescent Park, Crescent Springs, Crestview Hills, Crittenden, Dayton, Dry Ridge, Edgewood, Elsmere, Erlanger, Fairview, Falmouth, Florence, Fort Mitchell, Fort Thomas, Fort Wright, Gallatin County (portions), Grant County (portions), Highland Heights, Independence, Kenton County (portions), Kenton Vale, Lakeside Park, Latonia Lakes, Ludlow, Melbourne, Mentor, Morning View, Newport, Park Hills, Pendleton County (portions), Ryland Heights, Silver Grove, Southgate, Taylor Mill, Union, Villa Hills, Walton, Warsaw, Wilder & Woodlawn. ICA: KY0002.

TV Market Ranking: 17 (Alexandria, Bellevue, Boone County (portions), Bromley, Butler, Campbell County (portions), Cold Spring, COVINGTON, Crescent Park, Crescent Springs, Crestview Hills, Crittenden, Dry Ridge, Edgewood, Elsmere, Erlanger, Falmouth, Florence, Fort Mitchell, Fort Thomas, Fort Wright, Grant County (portions), Highland Heights, Independence, Kenton County (portions), Kenton Vale, Lakeside Park, Latonia Lakes, Ludlow, Melbourne, Mentor, Morning View, Newport, Park Hills, Ryland Heights, Silver Grove, Southgate, Taylor Mill, Union, Villa Hills, Walton, Warsaw, Wilder, Woodlawn); Below 100 (Grant County (portions)). Franchise award date: December 1, 1980.

Franchise expiration date: N.A. Began: January 1, 1981.

Channel capacity: N.A. Channels available but not in use: N.A.

#### Basic Service

Subscribers: 90,778. Commercial subscribers: 471.

Programming (received off-air): WCET (PBS) Cincinnati; WCPO-TV (ABC, Escape) Cincinnati; WCVN-TV (PBS) Covington; WKRC-TV (CBS, CW) Cincinnati; WLWT (MeTV, NBC) Cincinnati; WPTO (PBS) Oxford; WSTR-TV (Antenna TV, MNT) Cincinnati; WXIX-TV (Bounce TV, FOX) Newport.

Programming (via satellite): C-SPAN; C-SPAN 2; Pop; QVC; WGN America.

Fee: \$30.00 installation; \$13.25 monthly.

#### Expanded Basic Service 1

Subscribers: N.A.

Programming (via satellite): A&E; AMC; Animal Planet; BET; BTN; Cartoon Network; CMT; CNBC; CNN; Comedy Central; Discovery Channel; Disney Channel; El HD; ESPN; ESPN2; EWTN Global Catholic Network; Food Network; Fox News Channel; FOX Sports Ohio/Sports Time Ohio; Freeform; FX; Golf Channel; Hallmark Channel; HGTV; History; HLN; ION Television; Lifetime; MSNBC; MTV; Nickelodeon; Spike TV; Syfy; TBS; The Weather Channel; TLC; TNT; Travel Channel; truTV; TV Land; Univision Studios; USA Network; VH1; Weather-Scan.

Fee: \$40.00 monthly.

#### Digital Basic Service

Subscribers: N.A.

Programming (via satellite): BBC America; Bloomberg Television; Bravo; Discovery Digital Networks; Disney XD; DMX Music; ESPN Classic; ESPNews; Fox Sports 1; Fuse; FXM; FYI; GSN; History International; IFC; LMN; National Geographic Channel; NBCSN; Nick 2; Nick Jr.; Outdoor Channel; Ovation; Starz Encore (multiplexed); Sundance TV; TeenNick; Trinity Broadcasting Network (TBN); Turner Classic Movies; WE tv.

#### Digital Pay Service 1

Pay Units: N.A.

Programming (via satellite): Cinemax (multiplexed); Flix; HBO (multiplexed); Showtime (multiplexed); Starz (multiplexed); The Movie Channel (multiplexed).

Fee: \$10.00 monthly (Cinemax or Starz); \$13.00 monthly (HBO or Showtime/TMC/Flix).

#### Video-On-Demand: Yes

#### Pay-Per-View

Hot Choice (delivered digitally); IN DEMAND (delivered digitally); BET Action Pay-Per-View (delivered digitally); Shorteez (delivered digitally); Fresh (delivered digitally); Sports PPV (delivered digitally).

#### Internet Service

Operational: Yes.

Subscribers: 71,543.

Fee: \$99.95 installation; \$40.00 monthly; \$10.00 modem lease; \$140.00 modem purchase.

#### Telephone Service

Digital: Operational

Subscribers: 33,348.

Miles of Plant: 3,429.0 (coaxial); 1,227.0 (fiber optic). Homes passed: 172,075.

Chief Executive Officer: Glenn A. Britt. President & Chief Operations Officer: Robert D. Marcus.

Ownership: Time Warner Cable (MSO).

**COWAN CREEK**—TVS Cable, PO Box 1410, Hindman, KY 41822-1410. Phones: 606-633-0778; 606-946-2600; 606-785-3450.

# Communications Daily

Warren Communications News

Get the industry standard FREE —

For a no-obligation trial call 800-771-9202 or visit [www.warren-news.com](http://www.warren-news.com)

Fax: 606-785-3110. E-mail: [tvscable.com](mailto:tvscable.com). Web Site: <http://www.tvscable.com>. Also serves Gordon, Linefork & Whitco. ICA: KY0332.

TV Market Ranking: Below 100 (COWAN CREEK, Gordon, Linefork, Whitco).

Channel capacity: N.A. Channels available but not in use: N.A.

#### Basic Service

Subscribers: 646. Commercial subscribers: 12.

Fee: \$50.00 installation; \$23.50 monthly.

Vice President & General Manager: William K. Grigsby.

Ownership: TV Service Inc. (MSO).

**CRAB ORCHARD**—Wilcop Cable TV. Now served by BRODHEAD, KY [KY0173]. ICA: KY0175.

**CRITTENDEN**—Formerly served by Insight Communications. Now served by Time Warner Cable, COVINGTON, KY [KY0002]. ICA: KY0068.

**CROMWELL**—Formerly served by Vital Communications. No longer in operation. ICA: KY0215.

**CUMBERLAND**—Access Cable Television Inc, 302 Enterprise Dr, Somerset, KY 42501. Phone: 606-677-2444. Fax: 606-677-2443. E-mail: [cable@accesshdsd.net](mailto:cable@accesshdsd.net). Web Site: <http://www.accesshdsd.com>. Also serves Benham, Blair, Harlan County (portions), Hiram & Lynch. ICA: KY0075.

TV Market Ranking: Below 100 (Benham, Blair, CUMBERLAND, Hiram, Lynch, Harlan County (portions)); Outside TV Markets (Harlan County (portions)).

Channel capacity: N.A. Channels available but not in use: N.A.

#### Basic Service

Subscribers: 1,167.

Programming (received off-air): WAGV (IND) Harlan; WATE-TV (ABC, Laff) Knoxville; WCYB-TV (CW, Decades, NBC) Bristol; WKHA (PBS) Hazard; WKPT-TV (COZI TV, Escape, MeTV, MNT) Kingsport; WKYT-TV (CBS, CW) Lexington; WLEX-TV (MeTV, NBC) Lexington; WTNZ (FOX, This TV) Knoxville; WTVQ-DT (ABC, Antenna TV, Laff, MNT) Lexington; WVLT-TV (CBS, MNT) Knoxville; WYMT-TV (CBS, CW) Hazard; allband FM.

Programming (via satellite): A&E; AMC; CMT; CW PLUS; Discovery Channel; ESPN; ESPN2; History; Lifetime; MTV; Nickelodeon; QVC; Syfy; TBS; TNT; Trinity Broadcasting Network (TBN); VH1; WGN America.

Fee: \$25.00 installation; \$28.50 monthly; \$3.00 converter.

#### Expanded Basic Service 1

Subscribers: 901.

Programming (via satellite): Animal Planet; BET; Cartoon Network; CNN; Disney Channel; Food Network; Fox News Channel; Fox Sports 1; Freeform; FX; Hallmark Channel; HGTV; HLN; Outdoor Channel; Spike TV;

The Weather Channel; TLC; truTV; Turner Classic Movies; TV Land; USA Network. Fee: \$9.50 monthly.

#### Pay Service 1

Pay Units: 58.

Programming (via satellite): Cinemax.

Fee: \$15.00 installation; \$11.95 monthly.

#### Pay Service 2

Pay Units: 58.

Programming (via satellite): HBO.

Fee: \$15.00 installation; \$11.95 monthly.

#### Video-On-Demand: No

#### Internet Service

Operational: Yes.

#### Telephone Service

Digital: Operational

Fee: \$24.95 monthly

Miles of Plant: 48.0 (coaxial); None (fiber optic). Homes passed: 2,200.

President & Manager: Roy Baker. Technical Manager: Allen Slavin.

Ownership: Access Cable Television Inc. (MSO).

**CUTSHIN**—Formerly served by Craft Cable Service. Now served by TVS Cable, VICO, KY [KY0339]. ICA: KY0217.

**CYNTHIANA**—Time Warner Cable. Now served by RICHMOND, KY [KY0008]. ICA: KY0051.

**DANVILLE**—Time Warner Cable. Now served by RICHMOND, KY [KY0008]. ICA: KY0024.

**DAWSON SPRINGS**—Time Warner Cable, 116 South Main St, Dawson Springs, KY 42408. Phones: 212-364-8200; 859-431-0300; 212-364-8200; 270-797-5061. Web Site: <http://www.timewarnercable.com>. Also serves Caldwell County (portions), Hopkins County (portions) & St. Charles. ICA: KY0069.

TV Market Ranking: 69 (Caldwell County (portions)); 86 (Hopkins County (portions)); Below 100 (DAWSON SPRINGS, St. Charles, Caldwell County (portions), Hopkins County (portions)). Franchise award date: N.A. Franchise expiration date: N.A. Began: April 1, 1969.

Channel capacity: N.A. Channels available but not in use: N.A.

#### Basic Service

Subscribers: 1,092. Commercial subscribers: 4.

Programming (received off-air): WEHT (ABC) Evansville; WEVV-TV (CBS, FOX) Evansville; WFIE (NBC, This TV) Evansville; WKMA-TV (PBS) Madisonville; WNIN (PBS) Evansville; WPSD-TV (Antenna TV, NBC) Paducah; WTVF (CBS, Laff, This TV) Nashville; WTVW (CW, MeTV) Evansville; allband FM.

Programming (via satellite): WGN America. Fee: \$24.95 installation; \$19.95 monthly; \$2.00 converter.

#### Expanded Basic Service 1

Subscribers: N.A.

Programming (via satellite): AMC; Cartoon Network; CNBC; CNN; C-SPAN; Discovery Channel; Disney Channel; ESPN; ESPN2; Fox News Channel; Freeform; FX; HLN; Life-

# Communications Daily

Warren Communications News

Get the industry standard FREE —

For a no-obligation trial call 800-771-9202 or visit www.warren-news.com

ESPNews; FOX College Sports Central; FOX College Sports Pacific; Fox Sports 2; Fuse; FXM; FYI; Great American Country; History International; IFC; Jewelry Television; LMN; MC; NFL Network; Nick 2; Nick Jr.; Nicktoons; Sundance TV; TeenNick; TV Guide Interactive Inc.

## Digital Pay Service 1

Pay Units: N.A.

Programming (via satellite): Cinemax (multiplexed); Flix; HBO (multiplexed); Showtime (multiplexed); Starz (multiplexed); Starz Encore (multiplexed); The Movie Channel (multiplexed).

## Video-On-Demand: No

## Pay-Per-View

IN DEMAND (delivered digitally); NHL Center Ice (delivered digitally); MLB Extra Innings (delivered digitally); Playboy TV (delivered digitally); Fresh (delivered digitally); Shorteez (delivered digitally).

## Internet Service

Operational: Yes.

Subscribers: 15,328.

Fee: \$40.00 installation; \$23.95 monthly.

## Telephone Service

Digital: Operational

Subscribers: 5,783.

Miles of Plant: 2,741.0 (coaxial); 988.0 (fiber optic). Homes passed: 66,644.

Chairman & Chief Executive Officer: Glenn A. Britt. President & Chief Operations Officer: Robert D. Marcus.

Ownership: Time Warner Cable (MSO).

**CORINTH**—Formerly served by City of Williamstown. No longer in operation. ICA: KY0307.

**CORYDON**—Time Warner Cable. Now served by OWENSBORO, KY [KY0004]. ICA: KY0214.

**COVINGTON**—Time Warner Cable, 60 Columbus Circle, 17th Fl, New York, NY 10023. Phones: 212-364-8200; 212-364-8200; 888-735-0300; 859-431-0300. Fax: 212-364-8252. Web Site: <http://www.timewarnercable.com>. Also serves Alexandria, Bellevue, Boone County (portions), Bromley, Butler, California, Campbell County (portions), Cold Spring, Crescent Park, Crescent Springs, Crestview, Crestview Hills, Crittenden, Dayton, Dry Ridge, Edgewood, Elsmere, Erlanger, Fairview, Falmouth, Florence, Fort Mitchell, Fort Thomas, Fort Wright, Gallatin County (portions), Grant County (portions), Highland Heights, Independence, Kenton County (portions), Kenton Vale, Lakeside Park, Latonia Lakes, Ludlow, Melbourne, Mentor, Morning View, Newport, Park Hills, Pendleton County (portions), Ryland Heights, Silver Grove, Southgate, Taylor Mill, Union, Villa Hills, Walton, Warsaw, Wilder & Woodlawn. ICA: KY0002.

TV Market Ranking: 17 (Alexandria, Bellevue, Boone County (portions), Bromley, Butler, Campbell County (portions), Cold Spring, COVINGTON, Crescent Park, Crescent Springs, Crestview Hills, Crittenden, Dry Ridge, Edgewood, Elsmere, Erlanger, Falmouth, Florence, Fort Mitchell, Fort Thomas, Fort Wright, Grant County (portions), Highland Heights, Independence, Kenton County (portions), Kenton Vale, Lakeside Park, Latonia Lakes, Ludlow, Melbourne, Mentor, Morning View, Newport, Park Hills, Ryland Heights, Silver Grove, Southgate, Taylor Mill, Union, Villa Hills, Walton, Warsaw, Wilder, Woodlawn); Below 100 (Grant County (portions)). Franchise award date: December 1, 1980.

Franchise expiration date: N.A. Began: January 1, 1981.

Channel capacity: N.A. Channels available but not in use: N.A.

## Basic Service

Subscribers: 90,778. Commercial subscribers: 471.

Programming (received off-air): WCET (PBS) Cincinnati; WCPQ-TV (ABC, Escape) Cincinnati; WCVN-TV (PBS) Covington; WKRC-TV (CBS, CW) Cincinnati; WLWT (MeTV, NBC) Cincinnati; WPTO (PBS) Oxford; WSTR-TV (Antenna TV, MNT) Cincinnati; WXIX-TV (Bounce TV, FOX) Newport.

Programming (via satellite): C-SPAN; C-SPAN 2; Pop; QVC; WGN America.

Fee: \$30.00 installation; \$13.25 monthly.

## Expanded Basic Service 1

Subscribers: N.A.

Programming (via satellite): A&E; AMC; Animal Planet; BET; BTN; Cartoon Network; CMT; CNBC; CNN; Comedy Central; Discovery Channel; Disney Channel; E! HD; ESPN; ESPN2; EWTN Global Catholic Network; Food Network; Fox News Channel; FOX Sports Ohio/Sports Time Ohio; Freeform; FX; Golf Channel; Hallmark Channel; HGTV; History; HLN; ION Television; Lifetime; MSNBC; MTV; Nickelodeon; Spike TV; Syfy; TBS; The Weather Channel; TLC; TNT; Travel Channel; truTV; TV Land; Univision Studios; USA Network; VH1; Weather-Scan.

Fee: \$40.00 monthly.

## Digital Basic Service

Subscribers: N.A.

Programming (via satellite): BBC America; Bloomberg Television; Bravo; Discovery Digital Networks; Disney XD; DMX Music; ESPN Classic; ESPNews; Fox Sports 1; Fuse; FXM; FYI; GSN; History International; IFC; LMN; National Geographic Channel; NBCSN; Nick 2; Nick Jr.; Outdoor Channel; Ovation; Starz Encore (multiplexed); Sundance TV; TeenNick; Trinity Broadcasting Network (TBN); Turner Classic Movies; WE tv.

## Digital Pay Service 1

Pay Units: N.A.

Programming (via satellite): Cinemax (multiplexed); Flix; HBO (multiplexed); Showtime (multiplexed); Starz (multiplexed); The Movie Channel (multiplexed).

Fee: \$10.00 monthly (Cinemax or Starz), \$13.00 monthly (HBO or Showtime/TMC/Flix).

## Video-On-Demand: Yes

## Pay-Per-View

Hot Choice (delivered digitally); IN DEMAND (delivered digitally); BET Action Pay-Per-View (delivered digitally); Shorteez (delivered digitally); Fresh (delivered digitally); Sports PPV (delivered digitally).

## Internet Service

Operational: Yes.

Subscribers: 71,543.

Fee: \$99.95 installation; \$40.00 monthly; \$10.00 modem lease; \$140.00 modem purchase.

## Telephone Service

Digital: Operational

Subscribers: 33,348.

Miles of Plant: 3,429.0 (coaxial); 1,227.0 (fiber optic). Homes passed: 172,075.

Chief Executive Officer: Glenn A. Britt. President & Chief Operations Officer: Robert D. Marcus.

Ownership: Time Warner Cable (MSO).

**COWAN CREEK**—TVS Cable, PO Box 1410, Hindman, KY 41822-1410. Phones: 606-633-0778; 606-946-2600; 606-785-3450.

Fax: 606-785-3110. E-mail: [tvsc@tvscable.com](mailto:tvsc@tvscable.com). Web Site: <http://www.tvscable.com>. Also serves Gordon, Linefork & Whitco. ICA: KY0332.

TV Market Ranking: Below 100 (COWAN CREEK, Gordon, Linefork, Whitco).

Channel capacity: N.A. Channels available but not in use: N.A.

## Basic Service

Subscribers: 646. Commercial subscribers: 12.

Fee: \$50.00 installation; \$23.50 monthly.

Vice President & General Manager: William K. Grigsby.

Ownership: TV Service Inc. (MSO).

**CRAB ORCHARD**—Wilcop Cable TV. Now served by BRODHEAD, KY [KY0173]. ICA: KY0175.

**CRITTENDEN**—Formerly served by Insight Communications. Now served by Time Warner Cable, COVINGTON, KY [KY0002]. ICA: KY0068.

**CROMWELL**—Formerly served by Vital Communications. No longer in operation. ICA: KY0215.

**CUMBERLAND**—Access Cable Television Inc, 302 Enterprise Dr, Somerset, KY 42501. Phone: 606-677-2444. Fax: 606-677-2443. E-mail: [cable@accesshdsd.net](mailto:cable@accesshdsd.net). Web Site: <http://www.accesshdsd.com>. Also serves Benham, Blair, Harlan County (portions), Hiram & Lynch. ICA: KY0075.

TV Market Ranking: Below 100 (Benham, Blair, CUMBERLAND, Hiram, Lynch, Harlan County (portions)); Outside TV Markets (Harlan County (portions)).

Channel capacity: N.A. Channels available but not in use: N.A.

## Basic Service

Subscribers: 1,167.

Programming (received off-air): WAGV (IND) Harlan; WATE-TV (ABC, Laff) Knoxville; WCYB-TV (CW, Decades, NBC) Bristol; WKHA (PBS) Hazard; WKPT-TV (COZI TV, Escape, MeTV, MNT) Kingsport; WKYT-TV (CBS, CW) Lexington; WLEX-TV (MeTV, NBC) Lexington; WTNZ (FOX, This TV) Knoxville; WTVQ-DT (ABC, Antenna TV, Laff, MNT) Lexington; WVLTV (CBS, MNT) Knoxville; WYMT-TV (CBS, CW) Hazard; allband FM.

Programming (via satellite): A&E; AMC; CMT; CW PLUS; Discovery Channel; ESPN; ESPN2; History; Lifetime; MTV; Nickelodeon; QVC; Syfy; TBS; TNT; Trinity Broadcasting Network (TBN); VH1; WGN America.

Fee: \$25.00 installation; \$28.50 monthly; \$3.00 converter.

## Expanded Basic Service 1

Subscribers: 901.

Programming (via satellite): Animal Planet; BET; Cartoon Network; CNN; Disney Channel; Food Network; Fox News Channel; Fox Sports 1; Freeform; FX; Hallmark Channel; HGTV; HLN; Outdoor Channel; Spike TV;

The Weather Channel; TLC; truTV; Turner Classic Movies; TV Land; USA Network. Fee: \$9.50 monthly.

## Pay Service 1

Pay Units: 58.

Programming (via satellite): Cinemax.

Fee: \$15.00 installation; \$11.95 monthly.

## Pay Service 2

Pay Units: 58.

Programming (via satellite): HBO.

Fee: \$15.00 installation; \$11.95 monthly.

## Video-On-Demand: No

## Internet Service

Operational: Yes.

## Telephone Service

Digital: Operational

Fee: \$24.95 monthly

Miles of Plant: 48.0 (coaxial); None (fiber optic). Homes passed: 2,200.

President & Manager: Roy Baker. Technical Manager: Allen Slavin.

Ownership: Access Cable Television Inc. (MSO).

**CUTSHIN**—Formerly served by Craft Cable Service. Now served by TVS Cable, VICCO, KY [KY0339]. ICA: KY0217.

**CYNTHIANA**—Time Warner Cable. Now served by RICHMOND, KY [KY0008]. ICA: KY0051.

**DANVILLE**—Time Warner Cable. Now served by RICHMOND, KY [KY0008]. ICA: KY0024.

**DAWSON SPRINGS**—Time Warner Cable, 116 South Main St, Dawson Springs, KY 42408. Phones: 212-364-8200; 859-431-0300; 212-364-8200; 270-797-5061. Web Site: <http://www.timewarnercable.com>. Also serves Caldwell County (portions), Hopkins County (portions) & St. Charles. ICA: KY0069.

TV Market Ranking: 69 (Caldwell County (portions)); 86 (Hopkins County (portions)); Below 100 (DAWSON SPRINGS, St. Charles, Caldwell County (portions), Hopkins County (portions)). Franchise award date: N.A. Began: April 1, 1969.

Channel capacity: N.A. Channels available but not in use: N.A.

## Basic Service

Subscribers: 1,092. Commercial subscribers: 4.

Programming (received off-air): WEHT (ABC) Evansville; WEVV-TV (CBS, FOX) Evansville; WFIE (NBC, This TV) Evansville; WKMA-TV (PBS) Madisonville; WNIN (PBS) Evansville; WPSD-TV (Antenna TV, NBC) Paducah; WTVF (CBS, Laff, This TV) Nashville; WTVW (CW, MeTV) Evansville; allband FM.

Programming (via satellite): WGN America. Fee: \$24.95 installation; \$19.95 monthly; \$2.00 converter.

## Expanded Basic Service 1

Subscribers: N.A.

Programming (via satellite): AMC; Cartoon Network; CNBC; CNN; C-SPAN; Discovery Channel; Disney Channel; ESPN; ESPN2; Fox News Channel; Freeform; FX; HLN; Life-



CABLE & TV STATION COVERAGE

# Atlas2017

The perfect companion to the Television & Cable Factbook

To order call 800-771-9202 or visit [www.warren-news.com](http://www.warren-news.com)

Spike TV; TLC; TNT; Trinity Broadcasting Network (TBN); VH1; WGN America.  
Fee: \$25.50 monthly.

#### Expanded Basic Service 1

Subscribers: 472.  
Programming (via satellite): Animal Planet; BET; Cartoon Network; CNBC; Disney Channel; ESPN Classic; Fox News Channel; Fox Sports 1; Freeform; FX; Hallmark Channel; History; Lifetime; MSNBC; MTV; Outdoor Channel; Syfy; TBS; The Weather Channel; Travel Channel; TV Land; UP; USA Network.  
Fee: \$11.55 monthly.

#### Pay Service 1

Pay Units: N.A.  
Programming (via satellite): Cinemax; Showtime; The Movie Channel.  
Fee: \$15.00 installation; \$11.95 monthly (Showtime/TMC), \$12.95 monthly (Cinemax).

#### Video-On-Demand: No

#### Internet Service

Operational: Yes.

#### Telephone Service

Digital: Operational  
Fee: \$24.95 monthly

Miles of Plant: 92.0 (coaxial); None (fiber optic). Homes passed: 2,098.

President & Manager: Roy Baker. Technical Manager: Allen Slavin.

Ownership: Access Cable Television Inc. (MSO).

**GREENUP**—Formerly served by Charter Communications. Now served by Armstrong Cable Services, ZELIENOPLE, PA [PA0053]. ICA: KY0195.

**GREENVILLE**—Comcast Cable, 2919 Ring Rd, Elizabethtown, KY 42701. Phones: 270-605-7719; 270-765-2731. Fax: 270-737-3379. Web Site: <http://www.comcast.com>. Also serves Central City, Drakesboro, Muhlenberg County, Powderly & South Carrollton. ICA: KY0023.

TV Market Ranking: Below 100 (Central City, Drakesboro, GREENVILLE, Muhlenberg County (portions), Powderly, South Carrollton); Outside TV Markets (Muhlenberg County (portions)). Franchise award date: April 4, 1964. Franchise expiration date: N.A. Began: March 1, 1965.

Channel capacity: N.A. Channels available but not in use: N.A.

#### Basic Service

Subscribers: 2,947. Commercial subscribers: 234.  
Programming (received off-air): WBKO (ABC, CW, FOX) Bowling Green; WEHT (ABC) Evansville; WEVV-TV (CBS, FOX) Evansville; WFIE (NBC, This TV) Evansville; WKMA-TV (PBS) Madisonville; WKYU-TV (PBS) Bowling Green; WTVF (CBS, Laff, This TV) Nashville; WTVW (CW, MeTV) Evansville; allband FM.  
Programming (via satellite): QVC; WGN America.  
Fee: \$52.95-\$67.00 installation; \$25.20 monthly.

#### Expanded Basic Service 1

Subscribers: N.A.  
Programming (via satellite): A&E; AMC; Animal Planet; BET; Cartoon Network; CNBC; CNN; Comcast/Charter Sports Southeast (CSS); Comedy Central; C-SPAN; Discovery Channel; Disney Channel; El HD; ESPN; ESPN2; Food Network; Fox News Channel; Fox Sports 1; Freeform; FX; Golf Channel; Great American Country; GSN; Hallmark Channel; HGTV; History; HLN; Lifetime; MSNBC; MTV; National Geographic Channel; NBCSN; Nickelodeon; Outdoor Channel; OWN: Oprah Winfrey Network; Spike TV; Syfy; TBS; The Weather Channel; TLC; TNT; Travel Channel; Trinity Broadcasting Network (TBN); truTV; TV Land; USA Network; VH1.  
Fee: \$33.91 monthly.

#### Digital Basic Service

Subscribers: N.A.  
Programming (via satellite): BBC America; CMT; C-SPAN 3; Discovery Digital Networks; Disney XD; ESPNNews; Flx; LMN; MoviePlex; NFL Network; Nick 2; Nick Jr.; Nicktoons; Sprout; Starz Encore; Sundance TV; TeenNick; WAM! America's Kidz Network.

#### Digital Pay Service 1

Pay Units: N.A.  
Programming (via satellite): Cinemax (multiplexed); HBO (multiplexed); Showtime (multiplexed); Starz (multiplexed); The Movie Channel (multiplexed).  
Fee: \$13.05 monthly (each).

#### Video-On-Demand: No

#### Pay-Per-View

Playboy TV (delivered digitally); Fresh (delivered digitally); Shorteez (delivered digitally); Pleasure (delivered digitally); Hot Choice (delivered digitally).

#### Internet Service

Operational: Yes.  
Broadband Service: Comcast High Speed Internet.  
Fee: \$42.95 monthly.

#### Telephone Service

Digital: Operational  
Miles of Plant: 230.0 (coaxial); None (fiber optic). Homes passed: 8,634.  
General Manager: Tim Hagan. Technical Operations Director: Bob Sharp. Marketing Director: Laurie Nicholson.  
Ownership: Comcast Cable Communications Inc. (MSO).

**HARDINSBURG**—Crystal Broadband Networks, PO Box 180336, Chicago, IL 60618. Phones: 817-685-9588; 630-206-0447. E-mail: [sales@crystalbn.com](mailto:sales@crystalbn.com). Web Site: <http://crystalbn.com>. Also serves Breckinridge County. ICA: KY0098.

TV Market Ranking: Outside TV Markets (Breckinridge County, HARDINSBURG). Franchise award date: March 10, 1987. Franchise expiration date: N.A. Began: June 1, 1982.  
Channel capacity: N.A. Channels available but not in use: N.A.

#### Basic Service

Subscribers: 8.  
Programming (received off-air): WAVE (Bounce TV, NBC, This TV) Louisville; WDRB (Antenna TV, FOX) Louisville; WHAS-TV (ABC) Louisville; WKZT-TV (PBS) Elizabethtown; WLKY (CBS, MeTV) Louisville; WNIN (PBS) Evansville; WTVW (CW, MeTV) Evansville.  
Programming (via satellite): MTV; QVC; TBS; WGN America.  
Fee: \$39.95 installation; \$45.87 monthly; \$1.50 converter.

#### Expanded Basic Service 1

Subscribers: N.A.  
Programming (via satellite): AMC; CMT; CNN; Discovery Channel; ESPN; Freeform; Lifetime; Nickelodeon; Spike TV; TNT; USA Network.  
Fee: \$15.95 monthly.

#### Pay Service 1

Pay Units: N.A.  
Programming (via satellite): Cinemax; HBO.  
Fee: \$15.95 monthly (each).

#### Video-On-Demand: No

#### Internet Service

Operational: No.

#### Telephone Service

None  
Miles of Plant: 27.0 (coaxial); None (fiber optic).  
General Manager: Ron Page. Program Manager: Shawn Smith.  
Ownership: Crystal Broadband Networks (MSO).

**HARLAN**—Harlan Community TV Inc, 124 South First St, PO Box 592, Harlan, KY 40831. Phone: 606-573-2945. Fax: 606-573-6959. E-mail: [hctv@harlanonline.net](mailto:hctv@harlanonline.net). Web Site: <http://www.harlanonline.net>. Also serves Baxter, Coldiron, Dayhoit, Grays Knob, Harlan County, Loyal, Mary Alice & Wallins. ICA: KY0230.

TV Market Ranking: Below 100 (Baxter, Grays Knob, HARLAN, Harlan County, Loyal, Mary Alice). Franchise award date: N.A. Franchise expiration date: N.A. Began: January 1, 1953.

Channel capacity: N.A. Channels available but not in use: N.A.

#### Basic Service

Subscribers: 3,378. Commercial subscribers: 202.  
Programming (received off-air): WAGV (IND) Harlan; WATE-TV (ABC, Laff) Knoxville; WBIR-TV (MeTV, NBC) Knoxville; WBXX-TV (CW, Escape) Crossville; WDKY-TV (FOX) Danville; WEMT (FOX, Movies!, This TV) Greeneville; WJHL-TV (ABC, CBS, MeTV) Johnson City; WKHA (PBS) Hazard; WKPT-TV (COZI TV, Escape, MeTV, MNT) Kingsport; WKYT-TV (CBS, CW) Lexington; WLEX-TV (MeTV, NBC) Lexington; WTNZ (FOX, This TV) Knoxville; WTVQ-DT (ABC, Antenna TV, Laff, MNT) Lexington; WVLTV (CBS, MNT) Knoxville; WYMT-TV (CBS, CW) Hazard; allband FM.  
Programming (via satellite): A&E; AMC; Animal Planet; Cartoon Network; CMT; CNBC; CNN; C-SPAN; C-SPAN 2; Discovery Channel; ESPN; ESPN Classic; ESPN2; Food Network; Fox News Channel; Fox Sports 1; FX; Golf Channel; Hallmark Channel; Hallmark Movies & Mysteries; HGTV; History; HLN; ION Television; Lifetime; MTV; Nickelodeon; Outdoor Channel; Spike TV; Syfy; TBS; The Weather Channel; TLC; TNT; Trinity Broadcasting Network (TBN); Turner Classic Movies; TV Land; USA Network; VH1; WGN America; WPIX (Antenna TV, CW, This TV) New York.  
Fee: \$50.00 installation; \$18.00 monthly.

#### Pay Service 1

Pay Units: N.A.  
Programming (via satellite): Cinemax; HBO; Showtime.  
Fee: \$7.00 monthly (Cinemax), \$10.00 monthly (HBO or Showtime).

#### Video-On-Demand: No

#### Internet Service

Operational: Yes. Began: April 18, 2000.  
Broadband Service: In-house.  
Fee: \$29.95-\$49.90 monthly; \$9.95 modern lease; \$100.00 modem purchase.

#### Telephone Service

Analog: Not Operational  
Digital: Operational  
Fee: \$43.98 monthly  
Miles of Plant: 100.0 (coaxial); None (fiber optic).  
President & General Manager: Jack B. Hale. Vice President: Mark Lawrence. Office Manager: Joy Taylor. Secretary-Treasurer: David Smith.  
Ownership: Harlan Community TV Inc.

**HAROLD**—Inter Mountain Cable Inc, 20 Laynesville Rd, PO Box 159, Harold, KY 41635. Phones: 800-635-7052; 606-452-2345; 606-478-9406. Fax: 606-478-1680. E-mail: [imcable@gearheart.com](mailto:imcable@gearheart.com). Web Site: <http://www.imctv.com>. Also serves Allen, Argo, Banner, Belfry, Betsy Layne, Bevinsville, Blackberry Creek, Blair Town, Blue River, Boldman, Broad Bottom, Canada, Coal Run, David, Dorton, Dwale, Eastern, Emma, Fedscreek, Floyd County, Freeburn, Galveston, Garrett, Grethel, Hardy, Hi Hat, Hippo, Hite, Hueysville, Hunter, Island Creek, Ivel, Johnny Young Branch, Johnson County, Kimper, Knott County (portions), Little Mud Creek, Little Robinson, Magoffin, Majestic, Manton, Martin, Maytown, McCarr, McVeigh, Melvin, Meta, Myra, Peter Fork, Phelps, Phyllis, Pike County, Pikeville, Pinsonfork, Prater Creek, Prater Fork, Prestonsburg, Printer, Pyramid, Ransom, Risner, Robinette Knob, Robinson Creek, Rockhouse, Shelby Gap, Stanville, Stone Coal, Stopover, Teaberry, Toler Creek, Tram, Upper Johns Creek, Varney, Watergap, Weeksbury, Wells Addition, West Prestonsburg, Wheelwright & Zebulon, KY; Buchanan County & Hurley, VA; Blackberry City, Hatfield Bottom, Lynn, Matewan, Mingo County, Newtown, North Matewan, Red Jacket & Thacker, WV. ICA: KY0006.

TV Market Ranking: 36 (Mingo County (portions)); Below 100 (Argo, Belfry, Betsy Layne, Bevinsville, Blackberry City, Blackberry Creek, Blair Town, Blue River, Boldman, Broad Bottom, Buchanan County (portions), Canada, Coal Run, David, Dorton, Eastern, Fedscreek, Floyd County (portions), Freeburn, Galveston, Garrett, Grethel, Hardy, HAROLD, Hatfield Bottom, Hi Hat, Hippo, Hite, Hueysville, Hunter, Hurley, Island Creek, Johnson County (portions), Kimper, Little Mud Creek, Little Robinson, Lynn, Magoffin, Majestic, Manton, Martin, Matewan, Maytown, McCarr, McVeigh, Melvin, Meta, Myra, Newtown, North Matewan, Peter Fork, Phelps, Phyllis, Pike County (portions), Pikeville, Pinsonfork, Prater Fork, Printer, Pyramid, Ransom, Red Jacket, Risner, Robinson Creek, Rockhouse, Shelby Gap, Stanville, Stopover, Teaberry, Thacker, Weeksbury, Wells Addition, Wheelwright, Zebulon); Outside TV Markets (Allen, Banner, Buchanan County (portions), Dwale, Emma, Floyd County (portions), Ivel, Johnny Young Branch, Johnson County (portions), Pike County (portions), Prater Creek, Prestonsburg, Robinette Knob, Stone Coal, Toler Creek, Tram, Upper Johns Creek, Watergap, West

Prestonsburg, Mingo County (portions)). Franchise award date: N.A. Franchise expiration date: N.A. Began: April 1, 1948. Channel capacity: 70 (operating 2-way). Channels available but not in use: N.A.

#### Basic Service

Subscribers: 16,752.  
Programming (received off-air): WCHS-TV (ABC, Antenna TV) Charleston; WKPI-TV (PBS) Pikeville; WLJC-TV (TBN) Beattyville; WOWK-TV (CBS) Huntington; WQCW (CW) Portsmouth; WSAZ-TV (MNT, NBC, This TV) Huntington; WUPX-TV (ION) Morehead; WVAH-TV (FOX, The Country Network) Charleston; WYMT-TV (CBS, CW) Hazard; allband FM.  
Programming (via satellite): EVINE Live; Pop; QVC; Syfy; The Weather Channel; WGN America.  
Fee: \$40.00 installation; \$22.69 monthly.

#### Expanded Basic Service 1

Subscribers: N.A.  
Programming (via satellite): A&E; AMC; Animal Planet; Boomerang; Bravo; Cartoon Network; CMT; CNBC; CNN; Comedy Central; C-SPAN; Discovery Channel; Disney Channel; E! HD; ESPN; ESPN Classic; ESPN2; Food Network; Fox News Channel; FOX Sports Networks; Freeform; FX; Great American Country; GSN; Hallmark Channel; History; JUCE TV; Lifetime; MSNBC; MTV; National Geographic Channel; NFL Network; Nickelodeon; Outdoor Channel; Spike TV; TBS; TLC; TNT; Travel Channel; truTV; TV Land; TVG Network; USA Network; VH1.  
Fee: \$40.10 monthly.

#### Digital Basic Service

Subscribers: 5,867.  
Programming (via satellite): Anime Network; AXS TV; BBC America; Bloomberg Television; Bravo; CBS Sports Network; Discovery Digital Networks; DMX Music; ESPN Classic; ESPN2; ESPNNews; EVINE Live; FOX College Sports Central; FOX College Sports Pacific; Fox Sports 1; FOX Sports Networks; Fuse; FXM; Golf Channel; Great American Country; GSN; HD Theater; HGTV; HITS (Headend In The Sky); IFC; LMN; NBCSN; Nick Jr.; Outdoor Channel; Ovation; Syfy; Trinity Broadcasting Network (TBN); Turner Classic Movies; TV One; TVG Network; Universal HD; WE tv.  
Fee: \$14.95 monthly; \$3.99 converter.

#### Digital Pay Service 1

Pay Units: 416.  
Programming (via satellite): Cinemax (multiplexed).  
Fee: \$7.95 monthly; \$3.99 converter.

#### Digital Pay Service 2

Pay Units: 453.  
Programming (via satellite): HBO (multiplexed).  
Fee: \$12.95 monthly; \$3.99 converter.

#### Digital Pay Service 3

Pay Units: 144.  
Programming (via satellite): Flix; Showtime (multiplexed); Sundance TV; The Movie Channel.  
Fee: \$11.95 monthly; \$3.99 converter.

#### Digital Pay Service 4

Pay Units: 407.  
Programming (via satellite): Starz; Starz Encore (multiplexed).  
Fee: \$13.95 monthly; \$3.99 converter.

#### Video-On-Demand: Yes

#### Pay-Per-View

IN DEMAND (delivered digitally); Hot Choice (delivered digitally); movies (delivered digitally); Fresh (delivered digitally); Shorteez (delivered digitally).

#### Internet Service

Operational: Yes.  
Subscribers: 7,528.  
Fee: \$24.95 monthly.

#### Telephone Service

Digital: Operational  
Subscribers: 4,634.  
Fee: \$19.99-\$32.99 monthly  
Miles of Plant: 2,398.0 (coaxial); 1,319.0 (fiber optic). Homes passed: 37,055.  
Vice President & General Manager: Paul Douglas Gearheart. Chief Financial Officer: James O. Campbell. Operations Director: John C. Schmoldt. Marketing Director: Heath Wiley. Chief Engineer: Jefferson Thacker. Ad Sales Manager: Adam Gearheart. Billing & Services Manager: Rebecca A. Walters. Field Engineer: Roy A. Harlow.  
Ownership: Inter-Mountain Cable Inc. (MSO).

**HARRODSBURG**—Time Warner Cable. Now served by RICHMOND, KY [KY0008]. ICA: KY0231.

**HAWESVILLE**—Inside Connect Cable, 4890 Knob Creek Rd, Brooks, KY 40109. Phones: 502-955-4882; 855-552-2253. Fax: 502-543-7553. E-mail: sales@insideconnect.net. Also serves Hancock County (portions) & Lewisport. ICA: KY0232.

TV Market Ranking: Outside TV Markets (Hancock County (portions), HAWESVILLE, Lewisport). Franchise award date: January 1, 1979. Franchise expiration date: N.A. Began: November 8, 1979.

Channel capacity: N.A. Channels available but not in use: N.A.

#### Basic Service

Subscribers: 122.  
Programming (received off-air): WAVE (Bounce TV, NBC, This TV) Louisville; WDRB (Antenna TV, FOX) Louisville; WEHT (ABC) Evansville; WEVV-TV (CBS, FOX) Evansville; WFIE (NBC, This TV) Evansville; WHAS-TV (ABC) Louisville; WKOH (PBS) Owensboro; WLKY (CBS, MeTV) Louisville; WNIN (PBS) Evansville; WTVW (CW, MeTV) Evansville; 2 FMs.  
Programming (via satellite): TBS; USA Network; WGN America.  
Fee: \$39.95 installation; \$20.54 monthly; \$1.98 converter.

#### Expanded Basic Service 1

Subscribers: N.A.  
Programming (via satellite): A&E; AMC; Cartoon Network; CMT; CNN; Discovery Channel; Disney Channel; ESPN; ESPN2; Freeform; HGTV; History; HLN; Lifetime; MTV; Nickelodeon; QVC; Spike TV; The Weather Channel; TLC; TNT; Turner Classic Movies.  
Fee: \$17.00 monthly.

#### Pay Service 1

Pay Units: N.A.  
Programming (via satellite): HBO.  
Fee: \$15.95 monthly.

#### Video-On-Demand: No

#### Internet Service

Operational: Yes, DSL.

#### Telephone Service

Digital: Operational  
Miles of Plant: 32.0 (coaxial); None (fiber optic).  
Ownership: Inside Connect Cable LLC (MSO).

**HAYMOND**—TVS Cable, PO Box 1410, Hindman, KY 41822-1410. Phones: 606-946-2600; 606-785-3450; 606-633-0778. Fax: 606-785-3110. E-mail: tvs@tvscable.com. Web Site: http://www.tvscable.com.

#### Access the most current data instantly

**FREE TRIAL**  
@



**ADVANCED TVFactbook**  
TELCO/PTV • CABLE TV • TV STATIONS

[www.warren-news.com/factbook.htm](http://www.warren-news.com/factbook.htm)

Also serves Cromona, Millstone, Seco & Whitesburg. ICA: KY0340.

TV Market Ranking: Below 100 (Cromona, Millstone, Seco, Whitesburg, HAYMOND). Channel capacity: N.A. Channels available but not in use: N.A.

#### Basic Service

Subscribers: 822. Commercial subscribers: 28.  
Fee: \$50.00 installation; \$23.50 monthly.  
Vice President & General Manager: William K. Grigsby.  
Ownership: TV Service Inc. (MSO).

**HAZARD**—Formerly served by Hazard TV Cable Co. Inc. No longer in operation. ICA: KY0119.

**HAZEL**—Zito Media, 102 S Main St, PO Box 665, Coudersport, PA 16915. Phones: 814-260-9055; 800-365-6988. E-mail: info@zitomedia.com. Web Site: http://www.zitomedia.com. Also serves Puryear. ICA: KY0233.

TV Market Ranking: Outside TV Markets (HAZEL, Puryear). Franchise award date: N.A. Franchise expiration date: N.A. Began: February 1, 1984.

Channel capacity: N.A. Channels available but not in use: N.A.

#### Basic Service

Subscribers: 63.  
Programming (received off-air): KBSI (FOX) Cape Girardeau; KFVS-TV (CBS, CW, MeTV) Cape Girardeau; WBBJ-TV (ABC, CBS, MeTV) Jackson; WDKA (MNT, The Country Network) Paducah; WKMU (PBS) Murray; WPSD-TV (Antenna TV, NBC) Paducah; WQTV-LP (CW) Murray.  
Programming (via satellite): A&E; AMC; Animal Planet; Cartoon Network; CNBC; CNN; Comedy Central; C-SPAN; Discovery Channel; Disney Channel; E! HD; ESPN; ESPN2; Food Network; Fox News Channel; Freeform; Fuse; FX; Great American Country; HGTV; History; HLN; Lifetime; Outdoor Channel; QVC; Syfy; TBS; The Weather Channel; TLC; TNT; Turner Classic Movies; USA Network; WGN America.  
Fee: \$49.95 installation; \$49.83 monthly; \$3.00 converter.

#### Digital Basic Service

Subscribers: N.A.  
Programming (via satellite): BBC America; Bloomberg Television; Cloo; Destination America; Discovery Kids Channel; Discovery Life Channel; ESPN Classic; ESPN News; Fox Sports 1; Fuse; FXM; FYI; Golf Channel; GSN; History International; IFC; Investigation Discovery; LMN; National Geographic Channel; OWN: Oprah Winfrey Network; RFD-TV; Science Channel; Sprout; WE tv.

#### Pay Service 1

Pay Units: N.A.  
Programming (via satellite): Cinemax; HBO; Showtime.  
Fee: \$12.00 monthly (each).

#### Digital Pay Service 1

Pay Units: N.A.  
Programming (via satellite): Cinemax (multiplexed); Flix; HBO (multiplexed);

Showtime (multiplexed); Starz (multiplexed); Starz Encore (multiplexed); The Movie Channel (multiplexed).

#### Pay-Per-View

IN DEMAND (delivered digitally); Playboy TV (delivered digitally); Fresh (delivered digitally); Shorteez (delivered digitally); Club Jenna (delivered digitally).

#### Internet Service

Operational: Yes.  
Fee: \$49.95 installation; \$44.95 monthly.

#### Telephone Service

None  
Miles of Plant: 15.0 (coaxial); None (fiber optic). Homes passed: 604.  
President: James Rigas.  
Ownership: Zito Media (MSO).

**ENDERSON (portions)**—Time Warner Cable. Now served by EVANSVILLE, IN [IN0006]. ICA: KY0016.

**ENDERSON (town)**—Time Warner Cable. Now served by OWENSBORO, KY [KY0004]. ICA: KY0306.

**ENDERSON COUNTY (portions)**—Mediacom, 90 Main St, Benton, KY 42025-1132. Phones: 845-695-2762; 417-875-5560 (Springfield regional office); 270-527-9939. Fax: 270-527-0813. Web Site: http://www.mediacomcable.com. Also serves Henderson. ICA: KY0112.

TV Market Ranking: 86 (ENDERSON COUNTY (PORTIONS)). Franchise award date: April 11, 1989. Franchise expiration date: N.A. Began: January 1, 1989.

Channel capacity: N.A. Channels available but not in use: N.A.

#### Basic Service

Subscribers: 53.  
Programming (received off-air): WEHT (ABC) Evansville; WEVV-TV (CBS, FOX) Evansville; WFIE (NBC, This TV) Evansville; WKMA-TV (PBS) Madisonville; WNIN (PBS) Evansville; WTVW (CW, MeTV) Evansville.

Programming (via satellite): A&E; AMC; Animal Planet; Cartoon Network; CMT; CNN; Comedy Central; Discovery Channel; Disney Channel; E! HD; ESPN; ESPN2; Food Network; Fox News Channel; Fox Sports 1; Freeform; FX; Great American Country; HGTV; History; HLN; Lifetime; MSNBC; MTV; National Geographic Channel; Nickelodeon; Outdoor Channel; QVC; Spike TV; Syfy; TBS; The Weather Channel; TLC; TNT; Travel Channel; Trinity Broadcasting Network (TBN); truTV; Turner Classic Movies; TV Land; USA Network; WGN America.  
Fee: \$29.95 installation; \$64.95 monthly; \$3.95 converter.

#### Pay Service 1

Pay Units: N.A.  
Programming (via satellite): Cinemax; HBO; Starz; Starz Encore.  
Fee: \$10.00 installation; \$7.00 monthly (Starz/Encore), \$9.00 monthly (Cinemax), \$10.00 monthly (HBO).

#### Video-On-Demand: No

#### Internet Service

Operational: No.

**Pay Service 1**

Pay Units: N.A.  
Programming (via satellite): HBO.  
Fee: \$11.95 monthly.

**Video-On-Demand: No****Internet Service**

Operational: Yes.

**Telephone Service**

Digital: Operational

Miles of Plant: 44.0 (coaxial); None (fiber optic). Homes passed: 529.

President & Manager: Roy Baker. Chief Technician: Allen Slavin.

Ownership: Access Cable Television Inc. (MSO).

**HYDEN**—Bowling Cable TV, 652 Owls Nest Rd, PO Box 522, Hyden, KY 41749-0522. Phone: 606-672-3479. Fax: 606-672-7575. Also serves Leslie County (portions). ICA: KY0238.

TV Market Ranking: Below 100 (HYDEN, Leslie County (portions)). Franchise award date: N.A. Franchise expiration date: N.A. Began: July 1, 1954.

Channel capacity: N.A. Channels available but not in use: N.A.

**Basic Service**

Subscribers: 196.

Programming (received off-air): WATE-TV (ABC, Laff) Knoxville; WCYB-TV (CW, Decades, NBC) Bristol; WJHL-TV (ABC, CBS, MeTV) Johnson City; WKHA (PBS) Hazard; WKPT-TV (COZI TV, Escape, MeTV, MNT) Kingsport; WKYT-TV (CBS, CW) Lexington; WLOS (ABC, Antenna TV) Asheville; WBSN-TV (PBS) Norton; WYMT-TV (CBS, CW) Hazard; allband FM.

Programming (via satellite): CMT; CNN; ESPN; Freeform; TBS; TNT; WGN America; WPIX (Antenna TV, CW, This TV) New York. Fee: \$49.95 installation; \$59.95 monthly.

**Pay Service 1**

Pay Units: 46.  
Programming (via satellite): HBO.  
Fee: \$14.95 monthly.

**Video-On-Demand: No****Internet Service**

Operational: No.

**Telephone Service**

None

Miles of Plant: 30.0 (coaxial); None (fiber optic). Homes passed: 1,100.

President & General Manager: Daniel Bowling.

Ownership: Dan Bowling.

**INEZ**—Formerly served by Charter Communications. Now served by Suddenlink Communications, KERMIT, WV [WV0038]. ICA: KY0072.

**IRVINE**—Irvine Community TV Inc, 251 Broadway St, PO Box 186, Irvine, KY 40336. Phones: 606-723-3668; 606-723-4240. Fax: 606-723-4723. E-mail: irvtv@irvineonline.net. Web Site: <http://www.irvine-cable.net>. Also serves Estill County & Ravenna. ICA: KY0052.

TV Market Ranking: Below 100 (Estill County, IRVINE, Ravenna). Franchise award date: N.A. Franchise expiration date: N.A. Began: January 1, 1951.

Channel capacity: N.A. Channels available but not in use: N.A.

**Basic Service**

Subscribers: 2,490.

Programming (received off-air): WDKY-TV (FOX) Danville; WKYT-TV (CBS, CW) Lexington; WLEX-TV (MeTV, NBC) Lexington; WLJC-TV (TBN) Beattyville; WTVQ-DT

(ABC, Antenna TV, Laff, MNT) Lexington; allband FM.

Programming (via satellite): A&E; AMC; Animal Planet; Cartoon Network; CMT; CNN; C-SPAN; Discovery Channel; ESPN; ESPN2; Family Friendly Entertainment; Fox News Channel; Freeform; FX; Hallmark Channel; HGTV; History; HLN; ION Television; Kentucky Educational Television (KET); Lifetime; MTV; Nickelodeon; Pop; QVC; Spike TV; Syfy; TBS; The Weather Channel; TLC; TNT; Travel Channel; truTV; Turner Classic Movies; TV Land; USA Network; VH1; WGN America.

Fee: \$23.98 installation; \$29.12 monthly.

**Digital Basic Service**

Subscribers: N.A.

Programming (via satellite): BBC America; Bloomberg Television; Discovery Life Channel; DMX Music; ESPN Classic; ESPNNews; Golf Channel; GSN; INSP; Outdoor Channel; Trinity Broadcasting Network (TBN).

**Pay Service 1**

Pay Units: N.A.

Programming (via satellite): HBO; Showtime.

Fee: \$10.50 monthly (each).

**Digital Pay Service 1**

Pay Units: N.A.

Programming (via satellite): Cinemax (multiplexed); HBO (multiplexed); Showtime (multiplexed); Starz (multiplexed); Starz Encore (multiplexed); The Movie Channel (multiplexed).

Fee: \$5.60 monthly (Encore), \$8.49 monthly (Cinemax or TMC), \$10.00 monthly (Showtime), \$10.50 monthly (HBO), \$12.95 monthly (Starz/Encore).

**Video-On-Demand: No****Pay-Per-View**

IN DEMAND (delivered digitally); ESPN (delivered digitally); Sports PPV (delivered digitally); Hot Choice (delivered digitally); Fresh (delivered digitally).

**Internet Service**

Operational: Yes.  
Broadband Service: In-house.  
Fee: \$22.90 monthly.

**Telephone Service**

Digital: Operational

Miles of Plant: 277.0 (coaxial); 57.0 (fiber optic). Homes passed: 5,500.

President & General Manager: Jim Hays.

Ownership: Jim Hays.

**IRVINGTON**—Crystal Broadband Networks, PO Box 180336, Chicago, IL 60618. Phones: 817-685-9588; 630-206-0447. E-mail: [sales@crystalbn.com](mailto:sales@crystalbn.com). Web Site: <http://crystalbn.com>. Also serves Irvington (village). ICA: KY0126.

TV Market Ranking: Below 100 (Irvington (village)); Outside TV Markets (IRVINGTON, Irvington (village)). Franchise award date: March 14, 1986. Franchise expiration date: N.A. Began: December 15, 1987.

Channel capacity: N.A. Channels available but not in use: N.A.

**Basic Service**

Subscribers: 7.

Programming (received off-air): WAVE (Bounce TV, NBC, This TV) Louisville; WDRB (Antenna TV, FOX) Louisville; WHAS-TV (ABC) Louisville; WKPC-TV (PBS) Louisville; WLKY (CBS, MeTV) Louisville; WMYO (MNT, My Family TV) Salem.

Programming (via satellite): Animal Planet; QVC; TBS; WGN America.

Fee: \$39.95 installation; \$42.33 monthly; \$1.50 converter.

# Communications Daily

Warren Communications News

Get the industry standard FREE —

For a no-obligation trial call 800-771-9202 or visit [www.warren-news.com](http://www.warren-news.com)

**Expanded Basic Service 1**

Subscribers: N.A.

Programming (via satellite): AMC; CMT; CNN; Discovery Channel; Disney Channel; ESPN; Freeform; HLN; Lifetime; Nickelodeon; Spike TV; TNT; USA Network.

Fee: \$16.61 monthly.

**Pay Service 1**

Pay Units: N.A.

Programming (via satellite): HBO.

Fee: \$15.95 monthly.

**Video-On-Demand: No****Internet Service**

Operational: No.

**Telephone Service**

None

Miles of Plant: 15.0 (coaxial); None (fiber optic).

General Manager: Ron Page. Program Manager: Shawn Smith.

Ownership: Crystal Broadband Networks (MSO).

**ISLAND**—Formerly served by Crystal Broadband Networks. No longer in operation. ICA: KY0308.

**ISLAND CITY**—Formerly served by City TV Cable. No longer in operation. ICA: KY0177.

**JACKSON**—Crystal Broadband Networks, PO Box 180336, Chicago, IL 60618. Phones: 817-685-9588; 630-206-0447. E-mail: [sales@crystalbn.com](mailto:sales@crystalbn.com). Web Site: <http://crystalbn.com>. ICA: KY0242.

TV Market Ranking: Below 100 (JACKSON). Channel capacity: N.A. Channels available but not in use: N.A.

**Basic Service**

Subscribers: N.A.

Programming (received off-air): WDKY-TV (FOX) Danville; WKHA (PBS) Hazard; WKYT-TV (CBS, CW) Lexington; WLEX-TV (MeTV, NBC) Lexington; WLJC-TV (TBN) Beattyville; WTVQ-DT (ABC, Antenna TV, Laff, MNT) Lexington; WUPX-TV (ION) Morehead; WYMT-TV (CBS, CW) Hazard.

Programming (via satellite): QVC; TBS; WGN America.

Fee: \$39.95 installation; \$50.71 monthly; \$73 converter.

**Expanded Basic Service 1**

Subscribers: N.A.

Programming (via satellite): A&E; AMC; CMT; CNN; Discovery Channel; Disney Channel; ESPN; ESPN2; Fox News Channel; Freeform; FX; Hallmark Channel; HLN; Lifetime; Nickelodeon; Spike TV; The Weather Channel; TLC; TNT; USA Network; VH1.

Fee: \$28.17 monthly.

**Digital Basic Service**

Subscribers: N.A.

Programming (via satellite): BBC America; Bloomberg Television; Bravo; Discovery Life Channel; Disney XD; ESPN Classic; ESPNNews; FOX College Sports Central; FOX College Sports Pacific; Fox Sports 1; Fuse; FXM; FYI; Golf Channel; Great American Country; GSN; HGTV; History; History International; IFC; INSP; LMN; MTV Classic; MTV2; National Geographic Channel;

NBCSN; Nick Jr.; Nicktoons; Outdoor Channel; Syfy; TeenNick; The Word Network; Trinity Broadcasting Network (TBN); Turner Classic Movies; VH1 Country; WE tv.

**Digital Pay Service 1**

Pay Units: N.A.

Programming (via satellite): Cinemax (multiplexed); HBO (multiplexed); Showtime (multiplexed); Starz (multiplexed); Starz Encore (multiplexed); The Movie Channel (multiplexed).

Fee: \$15.95 monthly (each).

**Video-On-Demand: No****Pay-Per-View**

Playboy TV (delivered digitally); Fresh (delivered digitally).

**Internet Service**

Operational: No.

**Telephone Service**

None

Miles of Plant: 83.0 (coaxial); None (fiber optic). Homes passed: 2,243.

General Manager: Ron Page. Program Manager: Shawn Smith.

Ownership: Crystal Broadband Networks (MSO).

**JENKINS**—Inter Mountain Cable Inc, 20 Laynesville Rd, PO Box 159, Harold, KY 41635. Phones: 800-635-7052; 606-452-2345; 866-917-4688; 606-478-9406. Fax: 606-478-1680. E-mail: [imcable@gearheart.com](mailto:imcable@gearheart.com). Web Site: <http://www.imctv.com>. Also serves Bottom, Burdine, Collier Creek, Deane, Eolia, Eversole, Fleming, Gibbo, Jackhorn, Lewis Creek, McRoberts, Neon, Oven Fork, Partridge, Payne Gap, Rado Hollow & Roberts Branch, KY; Pound & Wise County (northern portion), VA. ICA: KY0041.

TV Market Ranking: Below 100 (Bottom, Burdine, Collier Creek, Deane, Eolia, Eversole, Fleming, Gibbo, Jackhorn, JENKINS, Lewis Creek, McRoberts, Neon, Oven Fork, Partridge, Payne Gap, Pound, Rado Hollow, Roberts Branch, Wise County (northern portion)). Franchise award date: N.A. Franchise expiration date: N.A. Began: January 1, 1961.

Channel capacity: N.A. Channels available but not in use: N.A.

**Basic Service**

Subscribers: 2,112.

Programming (received off-air): WCHS-TV (ABC, Antenna TV) Charleston; WCYB-TV (CW, Decades, NBC) Bristol; WJHL-TV (ABC, CBS, MeTV) Johnson City; WKPI-TV (PBS) Pikeville; WKPT-TV (COZI TV, Escape, MeTV, MNT) Kingsport; WLFQ (IND, PBJ, Retro TV) Grundy; WSAZ-TV (MNT, NBC, This TV) Huntington; WBSN-TV (PBS) Norton; WUPX-TV (ION) Morehead; WVAH-TV (FOX, The Country Network) Charleston; WYMT-TV (CBS, CW) Hazard; allband FM.

Programming (via satellite): C-SPAN; CW PLUS; Pop; QVC; The Weather Channel; WGN America.

Fee: \$47.50 installation; \$25.78 monthly; \$73 converter.

CABLE & TV STATION COVERAGE

# Atlas2017

The perfect companion to the Television & Cable Factbook

To order call 800-771-9202 or visit www.warren-news.com

## Expanded Basic Service 1

Subscribers: N.A.

Programming (via satellite): A&E; AMC; Animal Planet; Boomerang; Cartoon Network; CMT; CNBC; CNN; Comedy Central; Discovery Channel; Disney Channel; El HD; ESPN; ESPN2; EVINE Live; Food Network; Fox News Channel; Freeform; FX; Hallmark Channel; HGTV; History; Lifetime; MSNBC; MTV; MyNetworkTV; National Geographic Channel; NFL Network; Nickelodeon; Spike TV; Syfy; TBS; TLC; TNT; Travel Channel; truTV; TV Land; USA Network; VH1.

Fee: \$49.54 monthly.

## Digital Basic Service

Subscribers: 480.

Programming (via satellite): Anime Network; AXS TV; AZ TV; BBC America; Bloomberg Television; Bravo; Church Channel; Cloo; CMT; Daystar TV Network; Discovery Life Channel; Disney XD; DMX Music; ESPN Classic; ESPN HD; ESPNews; FOX College Sports Central; FOX College Sports Pacific; Fox Sports 1; Fuse; FXM; FYI; Golf Channel; Great American Country; GSN; HD Theater; History; History International; IFC; JUCE TV; LMN; NBCSN; Nick Jr.; Nicktoons; Outdoor Channel; Ovation; Sundance TV; TeenNick; The Word Network; Trinity Broadcasting Network (TBN); Turner Classic Movies; TV One; TVG Network; Universal HD; UP; WE tv.

Fee: \$14.30 monthly.

## Pay Service 1

Pay Units: N.A.

Programming (via satellite): Flix; Showtime (multiplexed); The Movie Channel (multiplexed).

Fee: \$7.95 monthly (Cinemax), \$11.95 monthly (Showtime/TMC), \$12.95 monthly (HBO), \$13.95 monthly (Starz/Encore).

## Digital Pay Service 1

Pay Units: N.A.

Programming (via satellite): Cinemax; Flix; HBO (multiplexed); Showtime (multiplexed); Starz (multiplexed); Starz Encore (multiplexed); The Movie Channel (multiplexed).

Fee: \$3.95 monthly (Canales), \$7.95 monthly (Cinemax), \$11.95 monthly (Showtime/TMC), \$12.95 monthly (HBO), \$13.95 monthly (Starz/Encore).

## Video-On-Demand: No

## Pay-Per-View

Playboy TV (delivered digitally); Club Jenna (delivered digitally); Hot Choice (delivered digitally); Fresh (delivered digitally); IN DEMAND (delivered digitally).

## Internet Service

Operational: Yes.

Subscribers: 737.

Fee: \$34.95 monthly.

## Telephone Service

Digital: Operational

Subscribers: 329.

Fee: \$19.99-\$32.99 monthly

Miles of Plant: 115.0 (coaxial); 55.0 (fiber optic). Homes passed: 4,350.

Vice President & General Manager: Paul Douglas Gearheart. Chief Financial Officer:

James Campbell. Operations Director: John Schmoldt. Marketing Director: Heath Wiley. Chief Engineer: Jefferson Thacker. Ad Sales Manager: Adam Gearheart. Customer Service Manager: Rebecca Walters. Field Engineer: Roy A. Harlow.

Ownership: Inter-Mountain Cable Inc. (MSO).

**JEREMIAH**—TVS Cable, PO Box 1410, Hindman, KY 41822-1410. Phones: 606-946-2600; 606-785-3450; 606-633-0778. Fax: 606-785-3110. E-mail: tvs@tvscable.com. Web Site: http://www.tvscable.com. Also serves Blackey, Carcassonne, Colson, Isom, Letcher County (portions), Premium & Redfox. ICA: KY0333.

TV Market Ranking: Below 100 (Blackey, Carcassonne, Colson, Isom, JEREMIAH, Premium, Redfox, Letcher County (portions)); Outside TV Markets (Letcher County (portions)).

Channel capacity: N.A. Channels available but not in use: N.A.

## Basic Service

Subscribers: 1,355. Commercial subscribers: 17.

Fee: \$50.00 installation; \$23.50 monthly.

## Internet Service

Operational: Yes.

Fee: \$24.95-\$79.95 monthly.

Vice President & General Manager: William K. Grigsby.

Ownership: TV Service Inc. (MSO).

**KUTTAWA**—Zito Media, 102 S Main St, PO Box 665, Coudersport, PA 16915. Phones: 814-260-9055; 800-365-6988. E-mail: info@zitomedia.com. Web Site: http://www.zitomedia.com. Also serves Eddyville, Grand Rivers, Livingston County (portions), Lyon County & Smithland. ICA: KY0255.

TV Market Ranking: 69 (Eddyville, Grand Rivers, KUTTAWA, Lyon County, Smithland).

Channel capacity: N.A. Channels available but not in use: N.A.

## Basic Service

Subscribers: 626.

Programming (received off-air): KBSI (FOX) Cape Girardeau; KFVS-TV (CBS, CW, MeTV) Cape Girardeau; WDKA (MNT, The Country Network) Paducah; WKMA-TV (PBS) Madisonville; WPSD-TV (Antenna TV, NBC) Paducah; WQWQ-LP (CW, MeTV) Paducah; WSIL-TV (ABC) Harrisburg; WTCT (IND) Marion.

Programming (via satellite): A&E; Animal Planet; Cartoon Network; CNBC; CNN; C-SPAN; Discovery Channel; Disney Channel; ESPN; ESPN2; Fox News Channel; Freeform; Fuse; FX; Great American Country; HGTV; History; HLN; Lifetime; Outdoor Channel; TBS; The Weather Channel; TLC; TNT; Travel Channel; Turner Classic Movies; USA Network; WGN America.

Fee: \$49.95 installation; \$49.28 monthly.

## Digital Basic Service

Subscribers: N.A.

Programming (via satellite): BBC America; Bloomberg Television; Discovery Life Channel; Disney XD; DMX Music; ESPN Classic;

ESPNews; Fox Sports 1; FYI; Golf Channel; GSN; History International; National Geographic Channel; WE tv.

## Digital Expanded Basic Service

Subscribers: N.A.

Programming (via satellite): DMX Music; FXM; LMN; Starz Encore.

Fee: \$13.95 monthly.

## Pay Service 1

Pay Units: N.A.

Programming (via satellite): Cinemax; HBO; Showtime; The Movie Channel.

## Digital Pay Service 1

Pay Units: N.A.

Programming (via satellite): Cinemax (multiplexed); Flix; HBO (multiplexed); Showtime (multiplexed); The Movie Channel (multiplexed).

Fee: \$19.55 monthly.

## Video-On-Demand: No

## Pay-Per-View

Playboy TV (delivered digitally); Fresh (delivered digitally).

## Internet Service

Operational: No.

## Telephone Service

None

Miles of Plant: 121.0 (coaxial); None (fiber optic). Homes passed: 2,000.

President: James Rigas.

Ownership: Zito Media (MSO).

**LAFAYETTE**—Formerly served by Adelphia Communications. No longer in operation. ICA: KY0246.

**LAWRENCE COUNTY (southern portion)**—Lycorn Communications, 305 East Pike St, PO Box 1114, Louisa, KY 41230. Phones: 800-489-0640; 606-638-4278; 606-638-3600. Fax: 606-638-4278. E-mail: info@lycornonline.com. Web Site: http://lycornonline.com. ICA: KY0251.

TV Market Ranking: Franchise award date: N.A. Franchise expiration date: N.A. Began: January 1, 1983.

Channel capacity: N.A. Channels available but not in use: N.A.

## Basic Service

Subscribers: 533.

Programming (received off-air): WCHS-TV (ABC, Antenna TV) Charleston; WKAS (PBS) Ashland; WKYT-TV (CBS, CW) Lexington; WLPX-TV (ION) Charleston; WOWK-TV (CBS) Huntington; WSAZ-TV (MNT, NBC, This TV) Huntington; WTSP (Daystar TV) Ashland; WVAH-TV (FOX, The Country Network) Charleston; WVPB-TV (PBS) Huntington; WYMT-TV (CBS, CW) Hazard.

Programming (via satellite): A&E; AMC; Animal Planet; Cartoon Network; CMT; CNBC; CNN; Comedy Central; C-SPAN; C-SPAN 2; CW PLUS; Discovery Channel; Disney Channel; El HD; ESPN; ESPN Classic; ESPN2; Food Network; Fox News Channel; Fox Sports 1; FOX Sports Ohio/Sports Time Ohio; Freeform; FX; Great American Country; Hallmark Channel; HGTV; History; HLN; Lifetime; MTV; National Geographic Channel; Nickelodeon; Pop; QVC; RFD-TV; Spike TV; Syfy; TBS; The Weather Channel; TLC; TNT; Travel Channel; Trinity Broadcasting Network (TBN); truTV; Turner Classic Movies; TV Land; UP; USA Network; VH1; WGN America.

Fee: \$129.95 installation; \$23.25 monthly; \$3.00 converter.

## Expanded Basic Service 1

Subscribers: 491.

Fee: \$26.70 monthly.

## Digital Basic Service

Subscribers: 111.

Programming (via satellite): BBC America; Bloomberg Television; Boomerang; CMT; Destination America; Discovery Kids Channel; Discovery Life Channel; DIY Network; DMX Music; ESPN Classic; ESPN2; ESPNews; ESPNU; Fox Sports 1; FXM; Golf Channel; GSN; IFC; Investigation Discovery; MTV Classic; NBCSN; Nick Jr.; Nicktoons; OWN: Oprah Winfrey Network; Science Channel.

Fee: \$13.75 monthly.

## Digital Pay Service 1

Pay Units: N.A.

Programming (via satellite): Cinemax (multiplexed); Flix; HBO (multiplexed); Showtime (multiplexed); Starz (multiplexed); Starz Encore (multiplexed); The Movie Channel (multiplexed).

Fee: \$11.95 monthly (Cinemax, HBO, Showtime/TMC/Flix or Starz/Encore).

## Video-On-Demand: No

## Internet Service

Operational: Yes.

Broadband Service: Lycorn Online.

Fee: \$31.95 monthly.

## Telephone Service

Digital: Operational

Miles of Plant: 30.0 (coaxial); None (fiber optic).

President: Steven J. Lycans. Chief Technician: Aaron Lycans.

Ownership: Lycorn Communications Inc.

**LAWRENCEBURG**—Time Warner Cable. Now served by RICHMOND, KY [KY0008]. ICA: KY0252.

**LEBANON**—Time Warner Cable, 1615 Foxhaven Dr, Richmond, KY 40475. Phones: 859-625-6600; 859-626-4800; 859-624-9666. Fax: 859-624-0060. Web Site: http://www.timewarnercable.com. Also serves Loretto, Marion County (portions), Nelson County (portions), New Haven & Springfield. ICA: KY0049.

TV Market Ranking: Below 100 (LEBANON, Loretto, Marion County (portions), Nelson County (portions), New Haven, Springfield). Franchise award date: N.A. Franchise expiration date: N.A. Began: March 9, 1970.

Channel capacity: N.A. Channels available but not in use: N.A.

## Basic Service

Subscribers: 2,574.

Programming (received off-air): WAVE (Bounce TV, NBC, This TV) Louisville; WBKI-TV (CW, IND, Movies!) Campbellsville; WBNA (ION, Retro TV) Louisville; WDRB (Antenna TV, FOX) Louisville; WHAS-TV (ABC) Louisville; WKLE (PBS) Lexington; WKYT-TV (CBS, CW) Lexington; WLXK-TV (MeTV, NBC) Lexington; WLJC-TV (TBN) Beattyville; WLKY (CBS, MeTV) Louisville; WMYO (MNT, My Family TV) Salem; WOAY-TV (ABC) Oak Hill; allband FM.

Programming (via satellite): QVC.

Fee: \$24.95-\$61.55 installation; \$24.50 monthly.

## Expanded Basic Service 1

Subscribers: N.A.

Programming (via satellite): A&E; AMC; Animal Planet; BET; Bravo; Cartoon Network; CMT; CNBC; CNN; Comedy Central; C-SPAN; C-SPAN 2; Discovery Channel; Disney Channel; El HD; ESPN; ESPN2; EVINE Live; EWTN Global Catholic Network; Food Network; Fox News Channel; FOX Sports Ohio/Sports Time Ohio; Freeform; FX; Hall-



## CABLE &amp; TV STATION COVERAGE

## Atlas 2017

The perfect companion to the Television &amp; Cable Factbook

To order call 800-771-9202 or visit www.warren-news.com

nel; TLC; TNT; Trinity Broadcasting Network (TBN); truTV; TV Land; UP; USA Network; VH1; WGN America.

Fee: \$18.00 monthly.

**Pay Service 1**

Pay Units: N.A.

Programming (via satellite): HBO; Showtime; Starz Encore.

Fee: \$23.00 monthly.

**Video-On-Demand: No****Internet Service**

Operational: No.

**Telephone Service**

None

Miles of Plant: 37.0 (coaxial); None (fiber optic). Homes passed: 890.

Vice President & General Manager: Veola Williams. Chief Technician: Brett Williams. Ownership: C & W Cable Inc.

**PERRYVILLE**—Time Warner Cable. Now served by RICHMOND, KY [KY0008]. ICA: KY0170.

**PIKEVILLE**—Suddenlink Communications, 520 Maryville Centre Dr, Ste 300, St. Louis, MO 63141. Phones: 606-886-1363; 314-315-9400; 800-999-6845 (Customer service). Web Site: <http://www.suddenlink.com>. Also serves Elkhorn City, Pike County (portions) & South Pikeville. ICA: KY0045.

TV Market Ranking: Below 100 (Elkhorn City, Pike County (portions)); Outside TV Markets (PIKEVILLE, South Pikeville, Pike County (portions)). Franchise award date: December 28, 1987. Franchise expiration date: N.A. Began: September 1, 1951.

Channel capacity: N.A. Channels available but not in use: N.A.

**Basic Service**

Subscribers: 3,582. Commercial subscribers: 385.

Programming (received off-air): WCHS-TV (ABC, Antenna TV) Charleston; WKPI-TV (PBS) Pikeville; WLF6 (IND, PBJ, Retro TV) Grundy; WLPX-TV (ION) Charleston; WOWK-TV (CBS) Huntington; WQCW (CW) Portsmouth; WSAZ-TV (MNT, NBC, This TV) Huntington; WVAH-TV (FOX, The Country Network) Charleston; WYMT-TV (CBS, CW) Hazard; allband FM.

Programming (via satellite): C-SPAN; QVC; WGN America.

Fee: \$59.95 installation; \$22.99 monthly.

**Expanded Basic Service 1**

Subscribers: N.A.

Programming (via satellite): A&E; AMC; Animal Planet; Cartoon Network; Celebrity Shopping Network; CMT; CNBC; CNN; Comedy Central; Discovery Channel; Disney Channel; E! HD; ESPN; ESPN Classic; ESPN2; Fox News Channel; Freeform; FX; HGTV; History; HLN; INSP; Lifetime; MTV; Nickelodeon; Spike TV; Syfy; TBS; The Weather Channel; TLC; TNT; Travel Channel; TV Land; USA Network; VH1.

Fee: \$21.00 monthly.

**Digital Basic Service**

Subscribers: N.A.

Programming (via satellite): BBC America; Bloomberg Television; Cloc; CMT; Discovery Digital Networks; Disney XD; DMX Mu-

sic; ESPNews; Fox Sports 1; Fuse; FXM; FYI; Golf Channel; GSN; History International; IFC; LMN; MTV Classic; MTV2; National Geographic Channel; NBCSN; Nick Jr.; Nicktoons; Outdoor Channel; TeenNick; Trinity Broadcasting Network (TBN); Turner Classic Movies; WE tv.

**Pay Service 1**

Pay Units: N.A.

Programming (via satellite): Cinemax; HBO; Showtime (multiplexed); The Movie Channel.

Fee: \$25.00 installation; \$10.00 monthly (Cinemax, HBO or TMC).

**Digital Pay Service 1**

Pay Units: N.A.

Programming (via satellite): Cinemax (multiplexed); HBO (multiplexed); Showtime (multiplexed); Starz (multiplexed); Starz Encore (multiplexed); The Movie Channel (multiplexed).

**Video-On-Demand: No****Pay-Per-View**

IN DEMAND (delivered digitally); Playboy TV (delivered digitally); Fresh (delivered digitally).

**Internet Service**

Operational: Yes.

Broadband Service: Suddenlink High Speed Internet.

Fee: \$49.95 installation; \$26.95 monthly.

**Telephone Service**

Digital: Operational

Miles of Plant: 401.0 (coaxial); 156.0 (fiber optic). Homes passed: 9,285.

Senior Vice President, Corporate Finance: Michael Pflantz. District Manager: Robert Herral. General Manager: Patty Chapman. Chief Technician: David Carte.

Ownership: Cequel Communications Holdings I LLC (MSO).

**PINE HILL**—Time Warner Cable. Now served by RICHMOND, KY [KY0008]. ICA: KY0271.

**PINEVILLE**—Formerly served by NewWave Communications. Now served by Time Warner Cable, CORBIN, KY [KY0030]. ICA: KY0272.

**PINEVILLE**—Time Warner Cable. Now served by CORBIN, KY [KY0030]. ICA: KY0063.

**PLEASANT RIDGE**—Formerly served by Vital Communications. No longer in operation. ICA: KY0185.

**PRESTONSBURG**—Suddenlink Communications. Now served by KERMIT, WV [WV0038]. ICA: KY0273.

**PRINCETON**—Mediacom. Now served by MARION, KY [KY0071]. ICA: KY0274.

**PROVIDENCE**—Time Warner Cable, 60 Columbus Circle, 17th Fl, New York, NY 10023. Phones: 212-364-8200; 859-431-0300; 212-364-8200; 270-667-5545. Fax: 212-364-8252. Web Site: <http://www.timewarnercable.com>. Also serves Webster County (portions). ICA: KY0074.

TV Market Ranking: 86 (Webster County (portions) (portions)); Below 100 (PROVIDENCE, Webster County (portions) (portions)). Franchise award date: N.A. Franchise expiration date: N.A. Began: December 1, 1967.

Channel capacity: N.A. Channels available but not in use: N.A.

**Basic Service**

Subscribers: 408. Commercial subscribers: 5.

Programming (received off-air): WEHT (ABC) Evansville; WEVV-TV (CBS, FOX) Evansville; WFIE (NBC, This TV) Evansville; WKMA-TV (PBS) Madisonville; WNIN (PBS) Evansville; WPSD-TV (Antenna TV, NBC) Paducah; WTVW (CW, MeTV) Evansville; allband FM.

Programming (via satellite): Discovery Channel; QVC; TBS; WGN America.

Fee: \$24.95 installation; \$19.95 monthly; \$2.00 converter.

**Expanded Basic Service 1**

Subscribers: N.A.

Programming (via satellite): A&E; AMC; Animal Planet; BET; CNBC; CNN; C-SPAN; Disney Channel; ESPN; ESPN2; Fox News Channel; Freeform; FX; HLN; Lifetime; MoviePlex; MTV; Nickelodeon; Spike TV; The Weather Channel; TLC; TNT; USA Network.

Fee: \$21.45 monthly.

**Digital Basic Service**

Subscribers: N.A.

Programming (via satellite): BBC America; Bloomberg Television; Destination America; Discovery Kids Channel; Discovery Life Channel; Fox Sports 1; FXM; IFC; Investigation Discovery; National Geographic Channel; Outdoor Channel; OWN: Oprah Winfrey Network; Science Channel; Trinity Broadcasting Network (TBN); Turner Classic Movies.

**Digital Pay Service 1**

Pay Units: N.A.

Programming (via satellite): Cinemax (multiplexed); HBO (multiplexed); Showtime (multiplexed); Starz; Starz Encore (multiplexed); The Movie Channel.

**Video-On-Demand: No****Pay-Per-View**

Playboy TV (delivered digitally); Fresh (delivered digitally).

**Internet Service**

Operational: No.

**Telephone Service**

None

Miles of Plant: 44.0 (coaxial); None (fiber optic).

Chief Executive Officer: Glenn A. Britt. President & Chief Operations Officer: Robert D. Marcus.

Ownership: Time Warner Cable.

**RICHMOND**—Time Warner Cable, 1615 Foxhaven Dr, Richmond, KY 40475. Phones: 859-625-6600; 859-624-9666; 859-626-4800. Fax: 859-624-0060. Web Site: <http://www.timewarnercable.com>. Also serves Anderson County (eastern portion), Bath County (portions), Berea, Blue Bank, Bourbon County (portions), Boyle County (portions), Burgin, Burtonville, Camargo, Carlisle, Carter County (southwestern portion), Clark County (portions), Cynthiana, Danville, Elizaville, Enterprise, Epworth, Ewing, Fitch, Fleming County (portions), Flemingsburg, Foxport, Franklin County (southern portion), Garrard County (portions), Georgetown, Globe, Haldeman, Harrison County (portions), Harrodsburg, Hillsboro, Jeffersonville (portions), Jessamine County (portions), Junction

City (Boyle County), Junction City (Lincoln County), Kingston, Kirksville, Lakeview Heights, Lancaster, LaRue County (portions), Lawrenceburg, Lawton, Lewis County (western portion), Limestone, Lincoln County (northern portion), Madison County (portions), Mercer County (portions), Midway, Millersburg, Montgomery County (portions), Morehead, Mount Carmel, Mount Sterling, Nepton, Nicholas County (portions), Nicholasville, North Middletown, Olive Hill, Owingsville, Paris, Perryville, Pine Hill, Ribolt, Ringos Mills, Rowan County (portions), Salt Lick, Scott County (portions), Sharkey, Sharnsburg, Soldier, Stamping Ground, Stanford, Tollesboro, Upper Tygart, Versailles, Waco, Wallingford, Washington County (portions), White Hall, Wilmore, Winchester & Woodford County (eastern portion). ICA: KY0008.

TV Market Ranking: Below 100 (Anderson County (eastern portion), Bath County (portions), Berea, Blue Bank, Bourbon County (portions), Boyle County (portions), Burgin, Burtonville, Camargo, Carlisle, Carter County (southwestern portion), Clark County (portions), Danville, Elizaville, Enterprise, Epworth, Ewing, Fitch, Flemingsburg, Foxport, Franklin County (southern portion), Garrard County (portions), Globe, Haldeman, Harrison County (portions), Hillsboro, Jeffersonville (portions), Jessamine County (portions), Junction City (Boyle County), Kingston, Kirksville, Lakeview Heights, Lancaster, LaRue County (portions), Lawrenceburg, Lawton, Lewis County (western portion), Limestone, Lincoln County (northern portion), Madison County (portions), Mercer County (portions), Midway, Millersburg, Montgomery County (portions), Mount Carmel, Mount Sterling, Nepton, Nicholas County (portions), North Middletown, Olive Hill, Owingsville, Paris, Perryville, Ribolt, RICHMOND, Ringos Mills, Salt Lick, Scott County (portions), Sharnsburg, Soldier, Stamping Ground, Stanford, Tollesboro, Upper Tygart, Versailles, Waco, Wallingford, Washington County (portions), White Hall, Wilmore, Winchester, Woodford County (eastern portion), Cynthiana, Georgetown, Harrodsburg, Morehead, Nicholasville); Outside TV Markets (Fleming County (portions), Pine Hill, Rowan County (portions), Sharkey). Franchise award date: N.A. Franchise expiration date: N.A. Began: January 28, 1965.

Channel capacity: N.A. Channels available but not in use: N.A.

**Basic Service**

Subscribers: 47,355.

Programming (received off-air): WDKY-TV (FOX) Danville; WKLE (PBS) Lexington; WKYT-TV (CBS, CW) Lexington; WLEX-TV (MeTV, NBC) Lexington; WLJC-TV (TBN) Beattyville; WTVQ-DT (ABC, Antenna TV, Laif, MNT) Lexington; WUPX-TV (ION) Morehead.

Programming (via satellite): QVC; WGN America.

Fee: \$24.95-\$61.55 installation; \$24.50 monthly.

**Expanded Basic Service 1**

Subscribers: N.A.

Programming (via satellite): A&E; AMC; Animal Planet; BET; Bravo; Cartoon Network; CMT; CNBC; CNN; Comedy Central; C-SPAN; C-SPAN 2; Discovery Channel; Disney Channel; E! HD; ESPN; ESPN2; EVINE Live; EWTN Global Catholic Network; Food Network; Fox News Channel; FOX Sports Ohio/Sports Time Ohio; Freeform; FX; Hallmark Channel; HGTV; History; HLN;



CABLE & TV STATION COVERAGE

# Atlas2017

The perfect companion to the Television & Cable Factbook  
To order call 800-771-9202 or visit [www.warren-news.com](http://www.warren-news.com)

## Expanded Basic Service 1

Subscribers: N.A.

Programming (via satellite): A&E; AMC; Animal Planet; Bravo; Cartoon Network; CMT; CNBC; CNN; Comedy Central; C-SPAN; C-SPAN 2; Discovery Channel; Discovery Life Channel; Disney Channel; E! HD; ESPN; ESPN2; EVINE Live; Food Network; Fox News Channel; Fox Sports 1; Freeform; Fuse; FX; Great American Country; Hallmark Channel; HGTV; History; HLN; INSP; ION Television; Lifetime; MSNBC; MTV; National Geographic Channel; Nickelodeon; Outdoor Channel; QVC; RFD-TV; Spike TV; Syfy; TBS; Telemundo; The Weather Channel; TLC; TNT; Travel Channel; Trinity Broadcasting Network (TBN); TV Land; USA Network; VH1; WE tv.

## Digital Basic Service

Subscribers: N.A.

Programming (via satellite): BBC America; Bloomberg Television; Discovery Digital Networks; DMX Music; Fuse; FXM; FYI; Golf Channel; GSN; History International; IFC; LMN; NBCSN; Nick Jr.; Nicktoons; TeenNick; Turner Classic Movies.

## Digital Pay Service 1

Pay Units: N.A.

Programming (via satellite): Cinemax (multiplexed); Flix (multiplexed); HBO (multiplexed); Showtime (multiplexed); Starz (multiplexed); Starz Encore (multiplexed); Sundance TV; The Movie Channel (multiplexed).

## Video-On-Demand: No

## Pay-Per-View

Barker (delivered digitally); Playboy TV (delivered digitally); TEN Clips (delivered digitally); TEN Blox (delivered digitally); Pleasure (delivered digitally).

## Internet Service

Operational: Yes.

Subscribers: 206.

Broadband Service: Mediacom High Speed Internet.

## Telephone Service

Digital: Operational

Miles of Plant: 140.0 (coaxial); 7.0 (fiber optic). Homes passed: 3,471.

Regional Vice President: Bill Copeland. Vice President, Financial Reporting: Kenneth J. Kohrs. General Manager: Dale Haney. Regional Technical Operations Director: Alan Freedman. Marketing Director: Will Kuebler. Technical Operations Manager: Jeff Brown. Marketing Manager: Melanie Westerman. Ownership: Mediacom LLC (MSO).

**UPTON/SONORA**—Mediacom. Now served by UPTON (formerly Munfordville), KY [KY0086]. ICA: KY0048.

**VAN LEAR**—Big Sandy Broadband, 510 Rte 302 West, PO Box 586, West Van Lear, KY 41268-0586. Phones: 888-789-3455; 606-789-3455. Fax: 606-220-0405. E-mail: [info@bigsandybb.com](mailto:info@bigsandybb.com). Web Site: <http://www.bigsandybb.com>. Also serves Auxier, Boons Camp, Denver, East Point, Hagerhill, Meally, West Van Lear & Williamsport. ICA: KY0070.

TV Market Ranking: Outside TV Markets (Auxier, Boons Camp, Denver, East Point, Hagerhill, Meally, VAN LEAR, West Van Lear, Williamsport). Franchise award date: N.A. Franchise expiration date: N.A. Began: March 5, 1960.

Channel capacity: N.A. Channels available but not in use: N.A.

## Basic Service

Subscribers: 2,130.

Programming (received off-air): WCHS-TV (ABC, Antenna TV) Charleston; WKPI-TV (PBS) Pikeville; WOWK-TV (CBS) Huntington; WQCW (CW) Portsmouth; WSAZ-TV (MNT, NBC, This TV) Huntington; WVAH-TV (FOX, The Country Network) Charleston; WVPB-TV (PBS) Huntington; WYMT-TV (CBS, CW) Hazard.

Programming (via satellite): ION Television; QVC; Trinity Broadcasting Network (TBN); WGN America.

Fee: \$40.00 installation; \$19.95 monthly.

## Expanded Basic Service 1

Subscribers: N.A.

Programming (via satellite): A&E; AMC; Animal Planet; Cartoon Network; CMT; CNN; Comedy Central; C-SPAN; Discovery Channel; Disney Channel; E! HD; ESPN; ESPN2; Food Network; Fox News Channel; Fox Sports 1; FOX Sports Networks; Freeform; FX; Hallmark Channel; HGTV; History; Lifetime; MTV; National Geographic Channel; Nickelodeon; Outdoor Channel; Pop; Spike TV; Syfy; TBS; The Weather Channel; TLC; TNT; truTV; Turner Classic Movies; TV Land; USA Network; VH1; WE tv.

Fee: \$30.00 installation; \$41.95 monthly.

## Digital Basic Service

Subscribers: N.A.

Programming (via satellite): BBC America; Destination America; Discovery Kids Channel; DMX Music; Investigation Discovery; PBS HD; Science Channel.

Fee: \$7.50 installation.

## Pay Service 1

Pay Units: 575.

Programming (via satellite): HBO.

Fee: \$7.50 installation; \$12.75 monthly.

## Pay Service 2

Pay Units: N.A.

Programming (via satellite): Showtime; Starz Encore.

## Digital Pay Service 1

Pay Units: N.A.

Programming (via satellite): HBO (multiplexed); Showtime (multiplexed); Starz (multiplexed); Starz Encore (multiplexed); The Movie Channel (multiplexed).

Fee: \$14.95 monthly (each).

## Video-On-Demand: No

## Pay-Per-View

Playboy TV.

## Internet Service

Operational: Yes. Began: March 1, 2003.

Broadband Service: In-house.

Fee: \$24.95-\$54.95 monthly; \$4.00 modem lease.

## Telephone Service

Analog: Not Operational

Digital: Operational

Fee: \$34.95 monthly

Miles of Plant: 120.0 (coaxial); None (fiber optic). Homes passed: 4,000.

President & General Manager: Paul David Butcher. Chief Technician: Marty Wright. Customer Service Manager: Brian Marshall. Office Manager: Joy Music. Ownership: Big Sandy Broadband.

**VANCEBURG**—Time Warner Cable, 7800 Crescent Executive Dr, Charlotte, NC 28217. Phones: 888-882-4604; 614-431-1280. Web Site: <http://www.timewarnercable.com>. Also serves Garrison & Maloneton. ICA: KY0286.

TV Market Ranking: Below 100 (Garrison, Maloneton, VANCEBURG). Franchise award date: N.A. Franchise expiration date: N.A. Began: January 1, 1965.

Channel capacity: N.A. Channels available but not in use: N.A.

## Basic Service

Subscribers: 338.

Programming (received off-air): WCPO-TV (ABC, Escape) Cincinnati; WKMR (PBS) Morehead; WKYT-TV (CBS, CW) Lexington; WOWK-TV (CBS) Huntington; WQCW (CW) Portsmouth; WSAZ-TV (MNT, NBC, This TV) Huntington; WTVQ-DT (ABC, Antenna TV, Laff, MNT) Lexington; WVAH-TV (FOX, The Country Network) Charleston; WXIX-TV (Bounce TV, FOX) Newport.

Programming (via satellite): A&E; AMC; CMT; Discovery Channel; ESPN; ESPN2; Food Network; Fox News Channel; Freeform; FX; HGTV; HLN; Lifetime; Nickelodeon; QVC; Spike TV; The Weather Channel; TNT; Trinity Broadcasting Network (TBN); USA Network; VH1; WGN America.

Fee: \$49.99 installation; \$33.30 monthly.

## Expanded Basic Service 1

Subscribers: N.A.

Programming (via satellite): CNN; Disney Channel; TBS.

Fee: \$3.75 monthly.

## Pay Service 1

Pay Units: N.A.

Programming (via satellite): Cinemax; HBO.

Fee: \$12.99 monthly.

## Video-On-Demand: No

## Internet Service

Operational: Yes.

Broadband Service: RoadRunner.

Fee: \$24.95 monthly.

## Telephone Service

Digital: Operational

Fee: \$24.99 monthly

Miles of Plant: 19.0 (coaxial); None (fiber optic). Homes passed: 4,300.

President: Rhonda Fraas. Vice President & General Manager: David Kreiman. Vice President, Government & Public Affairs: Mary Jo Green. Vice President, Engineering: Randy Hall. Vice President, Marketing: Mark Psigoda. Senior Accounting Director: Karen Goodfellow. Technical Operations Director: Jim Cavender. Government Affairs Director: Steve Cuckler.

Ownership: Time Warner Cable (MSO).

**VANCLEVE**—TVS Cable, PO Box 1410, Hindman, KY 41822-1410. Phones: 606-946-2600; 606-785-3450; 606-633-0778. Fax: 606-785-3110. E-mail: [tvscable.com](mailto:tvscable.com). Web Site: <http://www.tvscable.com>. Also serves Lee City. ICA: KY0325.

TV Market Ranking: Below 100 (Lee City, VANCEBURG).

Channel capacity: 60 (not 2-way capable). Channels available but not in use: N.A.

## Basic Service

Subscribers: 249. Commercial subscribers: 1.

Programming (received off-air): WDKY-TV (FOX) Danville; WKPC-TV (PBS) Louisville; WKYT-TV (CBS, CW) Lexington; WLEX-TV (MeTV, NBC) Lexington; WLFQ (IND, PBJ, Retro TV) Grundy; WLJC-TV (TBN) Beattyville; WTVQ-DT (ABC, Antenna TV, Laff, MNT) Lexington; WUPX-TV (ION) Morehead; WYMT-TV (CBS, CW) Hazard.

Programming (via satellite): WGN America.

Fee: \$50.00 installation; \$23.50 monthly.

## Expanded Basic Service 1

Subscribers: N.A.

Programming (via satellite): A&E; Animal Planet; Bloomberg Television; Cartoon Network; CNN; Comedy Central; C-SPAN; CW PLUS; Discovery Channel; E! HD; ESPN; ESPN2; Food Network; Fox News Channel; Fox Sports 1; Freeform; FX; Great American Country; Hallmark Channel; HGTV; History; HLN; HRTV; Lifetime; MTV; National Geographic Channel; Nickelodeon; Outdoor Channel; QVC; Spike TV; Syfy; TBS; The Weather Channel; TLC; TNT; Travel Channel; truTV; Turner Classic Movies; TV Land; USA Network; VH1.

Fee: \$34.05 monthly.

## Digital Basic Service

Subscribers: N.A.

Programming (via satellite): BBC America; Church Channel; Cloo; CMT; Daystar TV Network; Discovery Digital Networks; Disney XD; DMX Music; ESPNNews; EVINE Live; Fox Sports 1; FSN Digital Atlantic; FSN Digital Central; FSN Digital Pacific; Fuse; FYI; Golf Channel; GSN; History International; IFC; JUICE TV; LMN; NBCSN; Nick Jr.; Nicktoons; RFD-TV; TeenNick; The Word Network; Trinity Broadcasting Network (TBN); WE tv.

## Pay Service 1

Pay Units: N.A.

Programming (via satellite): HBO.

## Digital Pay Service 1

Pay Units: N.A.

Programming (via satellite): Cinemax (multiplexed); Flix; HBO (multiplexed); Showtime (multiplexed); Starz (multiplexed); Starz Encore (multiplexed); Sundance TV; The Movie Channel (multiplexed).

## Video-On-Demand: No

## Pay-Per-View

IN DEMAND (delivered digitally); Playboy TV (delivered digitally); Fresh (delivered digitally).

## Internet Service

Operational: Yes.

Fee: \$24.95-\$79.95 monthly.

## Telephone Service

Digital: Operational

Fee: \$34.99-\$59.99 monthly

Miles of Plant: 28.0 (coaxial); 12.0 (fiber optic).

Vice President & General Manager: William K. Grigsby. Assistant Manager: Kenny Salmons. Program Director: Betty Thomas. Chief Technician: Tony Everage. Ownership: TV Service Inc. (MSO).

**VARNEY**—Inter Mountain Cable Inc. Now served by HAROLD, KY [KY0006]. ICA: KY0178.

**VERSAILLES**—Time Warner Cable. Now served by RICHMOND, KY [KY0008]. ICA: KY0040.

**VICCO**—TVS Cable, PO Box 1410, Hindman, KY 41822-1410. Phones: 606-946-2600; 606-785-3450; 606-633-0778. Fax: 606-

TELEVISION & CABLE

# Factbook 2017

CABLE VOLUME 2

The Authoritative Reference for the Television, Cable and Electronics Industries

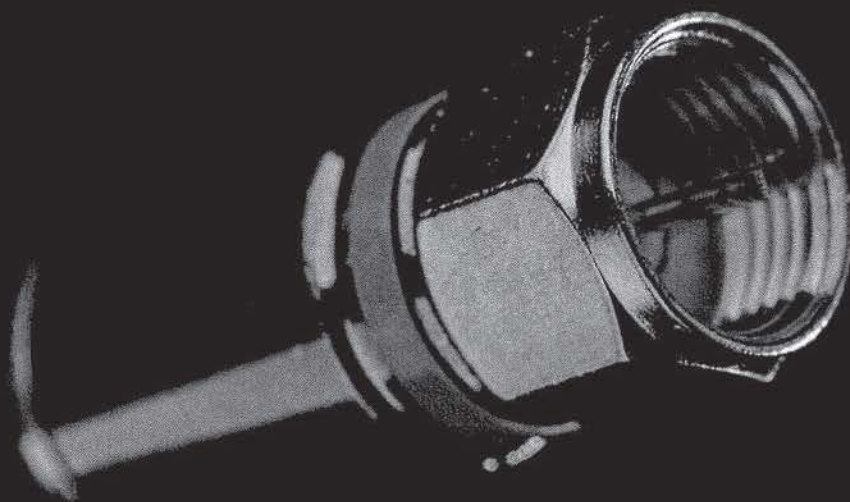



SPAN; Discovery Channel; Disney Channel; ESPN; ESPN2; Freeform; FX; HLN; INSP; Lifetime; MTV; Nickelodeon; QVC; Spike TV; Syfy; The Weather Channel; TNT; Trinity Broadcasting Network (TBN); truTV; Turner Classic Movies; TV Land; USA Network; VH1.

Fee: \$17.45 monthly.

#### Pay Service 1

Pay Units: 15.

Programming (via satellite): Cinemax.

Fee: \$11.95 monthly.

#### Pay Service 2

Pay Units: 27.

Programming (via satellite): HBO.

Fee: \$11.95 monthly.

#### Internet Service

Operational: Yes.

#### Telephone Service

None

Miles of Plant: 26.0 (coaxial); None (fiber optic). Homes passed: 918.

Operations Manager: Allen Siers. Vice President, Customer Service: Angela Washington.

Ownership: Colane Cable TV Inc. (MSO).

**HINTON**—Formerly served by Charter Communications. Now served by Suddenlink Communications, BECKLEY, WV [WV0005]. ICA: WV0059.

**HUNTERSVILLE**—Milestone Communications LP, 43 Herrn Lane, Castle Pines, CO 80108. Phone: 303-993-3557. Fax: 303-993-3559. Web Site: <http://www.milestonecomm.com>. Also serves Mineha Springs. ICA: WV0262.

TV Market Ranking: Below 100 (HUNTERSVILLE, Mineha Springs). Franchise award date: N.A. Franchise expiration date: N.A. Began: N.A. Channel capacity: N.A. Channels available but not in use: N.A.

#### Basic Service

Subscribers: 11.

Programming (received off-air): WDBJ (CBS, Decades, MNT) Roanoke; WSET-TV (ABC, Retro TV, WeatherNation) Lynchburg; WSLV-TV (MeTV, NBC) Roanoke; WVVA (CW, MeTV, NBC) Bluefield. Programming (via satellite): CNN; ESPN; Freeform; Spike TV; TBS; TNT; Trinity Broadcasting Network (TBN); WGN America.

Fee: \$50.00 installation; \$24.95 monthly.

#### Internet Service

Operational: No.

#### Telephone Service

None

Miles of Plant: 6.0 (coaxial); None (fiber optic). Homes passed: 100.

Owner: Barbara Mock.

Ownership: Milestone Communications LP (MSO).

**HUNTINGTON**—Comcast Cable. Now served by PETERSBURG, VA [VA0186]. ICA: WV0002.

**HUTCHINSON**—Formerly served by Comcast Cable. No longer in operation. ICA: WV0094.

**IAEGER**—Shentel. Now served by PINEVILLE, WV [WV0204]. ICA: WV0039.

**INWOOD**—Formerly served by Adelphia Communications. Now served by Comcast Cable, JEFFERSON COUNTY (portions), WV [WV0016]. ICA: WV0021.

#### JEFFERSON COUNTY (portions)—

Comcast Cable. Now served by FREDERICK COUNTY (portions), MD [MD0009]. ICA: WV0016.

**JENKINJONES**—Formerly served by Obey's TV Cable. No longer in operation. ICA: WV0226.

**KERMIT**—Suddenlink Communications, 520 Maryville Centre Dr, Ste 300, St. Louis, MO 63141. Phone: 314-315-9400. E-mail: [Gene.Regan@suddenlink.com](mailto:Gene.Regan@suddenlink.com). Web Site: <http://www.suddenlink.com>. Also serves Alex, Beauty, Burnwell, Davella, Debord, Elk Creek, Floyd County (portions), Forest Hills, Goody, Hardy, Hatfield, Hode, Huddy, Inez, Johnson County (portions), Lawrence County (portions), Lovely, Martin County (portions), Milo, Oppy, Paintsville, Pike County (unincorporated areas), Pilgrim, Pond Creek, Prestonsburg, Riverfront, Sharondale, South Williamson, Stone, Toler, Tomahawk, Turkey Creek, Warfield & Wolf Creek, KY; Belo, Bias, Blair, Boone County, Chapmanville, Chattaroy, Crum, East Kermit, East Lovely, Grey Eagle, Laurel Creek, Lenore, Logan, Logan County, Maher, Man, Merrimac, Mingo County (portions), Mitchell Heights, Mudfork, Myrtle, Naugatuck, Nolan, Ottawa, Rawl, Stonecoal, Tripp, West Logan, Williamson & Wyoming County (portions), WV. ICA: WV0038.

TV Market Ranking: 36 (Boone County (portions), Laurel Creek, Laurel Creek, Logan County (portions), Ottawa); Below 100 (Alex, Burnwell, Floyd County (portions) (portions), Goody, Hardy, Huddy, Pike County (unincorporated areas), Pond Creek, Prestonsburg, Sharondale, South Williamson, Stone, Toler, Turkey Creek, Turkey Creek, Williamson, Boone County (portions), Logan County (portions)); Outside TV Markets (Beauty, Belo, Bias, Blair, Chapmanville, Crum, Davella, Debord, East Kermit, East Lovely, Elk Creek, Floyd County (portions) (portions), Grey Eagle, Hatfield, Hode, Inez, KERMIT, Lawrence County (portions), Lenore, Lovely, Maher, Man, Martin County (portions), Merrimac, Milo, Mingo County (portions), Mitchell Heights, Myrtle, Naugatuck, Nolan, Oppy, Paintsville, Pilgrim, Rawl, Riverfront, Tomahawk, Tripp, Warfield, West Logan, Wolf Creek, Stonecoal, Logan County (portions)). Franchise award date: November 1, 1985. Franchise expiration date: N.A. Began: N.A.

Channel capacity: 25 (operating 2-way). Channels available but not in use: N.A.

#### Basic Service

Subscribers: 18,865.

Programming (received off-air): WCHS-TV (ABC, Antenna TV) Charleston; WKPI-TV (PBS) Pikeville; WLPX-TV (ION) Charleston; WQWK-TV (CBS) Huntington; WQCW (CW) Portsmouth; WSAZ-TV (MNT, NBC, This TV) Huntington; WTSF (Daystar TV) Ashland; WVAH-TV (FOX, The Country Network) Charleston; WVPB-TV (PBS) Huntington; WYMT-TV (CBS, CW) Hazard. Programming (via satellite): C-SPAN; C-SPAN 2; EVINE Live; QVC; WGN America. Fee: \$22.99 monthly; \$1.24 converter.

#### Expanded Basic Service 1

Subscribers: N.A.

Programming (via satellite): A&E; AMC; Animal Planet; BET; Bravo; Cartoon Network; CMT; CNBC; CNN; Comedy Central; Discovery Channel; Disney Channel; Disney XD; El HD; ESPN; ESPN Classic; ESPN2; Food Network; Fox News Channel; Fox Sports 1; Freeform; FX; Golf Channel;

GSN; Hallmark Channel; HGTV; History; HLN; INSP; Lifetime; MSNBC; MTV; National Geographic Channel; NBCSN; Nickelodeon; Outdoor Channel; Oxygen; Root Sports Pittsburgh; Spike TV; Syfy; TBS; The Weather Channel; TLC; TNT; Travel Channel; truTV; Turner Classic Movies; TV Land; USA Network; VH1; WE tv. Fee: \$17.10 monthly.

#### Digital Basic Service

Subscribers: N.A.

Programming (via satellite): BBC America; Bloomberg Television; Discovery Digital Networks; DIY Network; ESPN; ESPN News; FOX College Sports Central; FOX College Sports Pacific; Fox Deportes; Fox Sports 2; Fuse; FXM; FYI; Great American Country; HD Theater; History International; IFC; LMN; MC; NFL Network; Nick 2; Nick Jr.; Nicktoons; Sundance TV; TeenNick; TVG Network.

#### Digital Pay Service 1

Pay Units: N.A.

Programming (via satellite): Cinemax (multiplexed); HBO (multiplexed); Showtime (multiplexed); Starz (multiplexed); Starz Encore (multiplexed); The Movie Channel (multiplexed).

#### Video-On-Demand: Yes

#### Pay-Per-View

Playboy TV (delivered digitally); Fresh (delivered digitally); Shorteez (delivered digitally); IN DEMAND (delivered digitally); NHL Center Ice (delivered digitally); MLB Extra Innings (delivered digitally).

#### Internet Service

Operational: Yes.

Subscribers: 17,542.

Broadband Service: Suddenlink High Speed Internet.

Fee: \$49.95 installation; \$29.99 monthly.

#### Telephone Service

Digital: Operational

Subscribers: 15,416.

Miles of Plant: 967.0 (coaxial); 577.0 (fiber optic). Homes passed: 38,557.

Vice President, Operations: David Bach. Vice President, Corporate Finance: Michael Pflantz. General Manager: Jack Ozminowski. Chief Technician: Joe Davis. Marketing Director: Stan Howell. Office Supervisor: Donna Vance.

Ownership: Caquel Communications Holdings LLC (MSO).

**KEYSER**—Comcast Cable, 15 Summit Park Dr, Pittsburgh, PA 15275. Phone: 412-747-6400; 304-788-2939 (Keyser office). Fax: 412-747-6401. Web Site: <http://www.comcast.com>. Also serves Allegany County (portions), Barton, Bloomington, Frostburg, Garrett County (portions), Lonaconing, Luke, McCoole, Midland, Midlothian & Westernport, MD; Augusta, Mineral County (portions), New Creek, Piedmont & Springfield, WV. ICA: WV0020.

TV Market Ranking: Below 100 (Augusta); Outside TV Markets (Allegany County (portions), Barton, Bloomington, Frostburg, Garrett County (portions), Garrett County (portions), KEYSER, Lonaconing, Luke, McCoole, Midland, Midlothian, Mineral County (portions), New Creek, Piedmont, Westernport, Springfield). Franchise award date: October 1, 1965. Franchise expiration date: N.A. Began: April 1, 1952. Channel capacity: N.A. Channels available but not in use: N.A.

#### Basic Service

Subscribers: 6,258. Commercial subscribers: 48.

Programming (received off-air): KDKA-TV (CBS, Decades) Pittsburgh; WJAC-TV (MeTV, NBC) Johnstown; allband FM. Programming (via microwave): WDCA (Heroes & Icons, MNT, Movies!, MundoMax) Washington; WDCW (Antenna TV, CW, This TV) Washington; WHAG-TV (IND) Hagerstown; WJAL (IND) Hagerstown; WJLA-TV (ABC, MeTV, Retro TV) Washington; WJZ-TV (CBS, Decades) Baltimore; WTTG (Buzz, FOX) Washington; WUSA (Bounce TV, CBS, WeatherNation) Washington; WWPB (PBS) Hagerstown. Programming (via satellite): A&E; AMC; Animal Planet; BET; Cartoon Network; CMT; CNBC; CNN; Comcast SportsNet Mid-Atlantic; Comedy Central; C-SPAN; C-SPAN 2; Discovery Channel; Disney Channel; El HD; ESPN; ESPN2; EWTN Global Catholic Network; Food Network; Fox News Channel; FOX Sports Networks; Freeform; FX; HGTV; History; HLN; ION Television; Lifetime; MSNBC; MTV; Nickelodeon; Outdoor Channel; QVC; Spike TV; TBS; The Weather Channel; TLC; TNT; Travel Channel; Trinity Broadcasting Network (TBN); truTV; TV Land; USA Network; VH1; WGN America.

Programming (via translator): WNPB-TV (PBS) Morgantown. Fee: \$29.50-\$42.75 installation; \$30.75 monthly.

#### Digital Basic Service

Subscribers: N.A.

Programming (via satellite): BBC America; Bloomberg Television; Bravo; CMT; Destination America; Discovery Kids Channel; Discovery Life Channel; Disney XD; ESPN Classic; ESPN News; FOX College Sports Central; FOX College Sports Pacific; Fox Sports 1; Fuse; FXM; FYI; Golf Channel; Great American Country; GSN; History; History International; IFC; Investigation Discovery; LMN; MTV Classic; MTV2; National Geographic Channel; Nick Jr.; Nicktoons; OWN: Oprah Winfrey Network; Science Channel; Syfy; TeenNick; The Word Network; Turner Classic Movies; UP; WE tv. Fee: \$10.95 monthly; \$3.95 converter.

#### Digital Pay Service 1

Pay Units: N.A.

Programming (via satellite): Cinemax (multiplexed); HBO (multiplexed); Showtime (multiplexed); Starz (multiplexed); Starz Encore (multiplexed); The Movie Channel (multiplexed). Fee: \$15.95 monthly (each).

#### Video-On-Demand: No

#### Pay-Per-View

IN DEMAND (delivered digitally); Playboy TV (delivered digitally); Club Jenna (delivered digitally); Fresh (delivered digitally).

#### Internet Service

Operational: Yes.

Subscribers: 3,963.

Broadband Service: Comcast High Speed Internet.

Fee: \$42.95 monthly.

#### Telephone Service

None

Miles of Plant: 460.0 (coaxial); 285.0 (fiber optic). Homes passed: 15,513.

Regional Vice President: Linda Hossinger. Vice President, Technical Operations: Randy Bender. Vice President, Marketing: Donna Corning. Vice President, Public Affairs: Jody Doherty. Chief Technician:

## **EXHIBIT D**

Contour Map of Tri-Cities DMA Stations



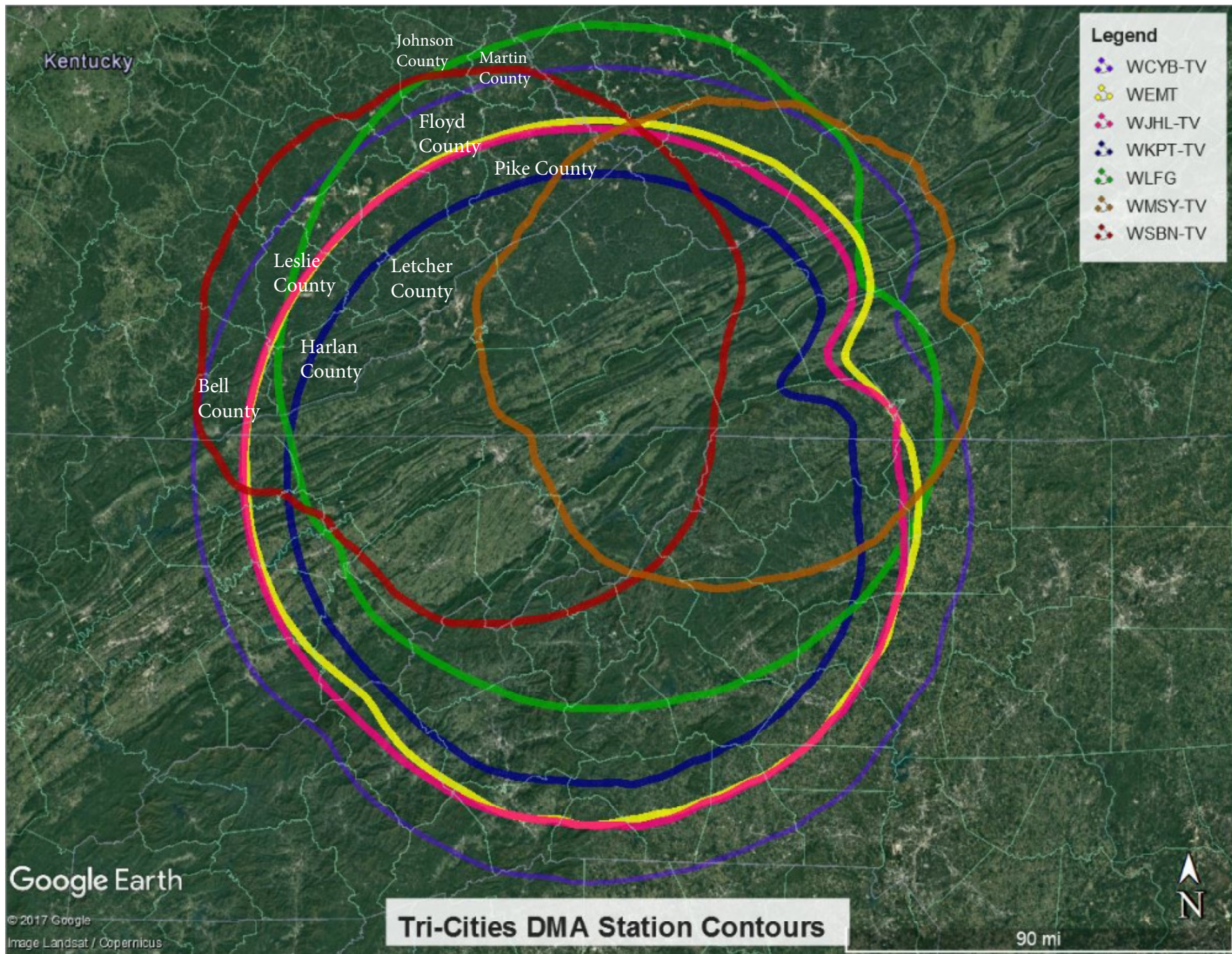



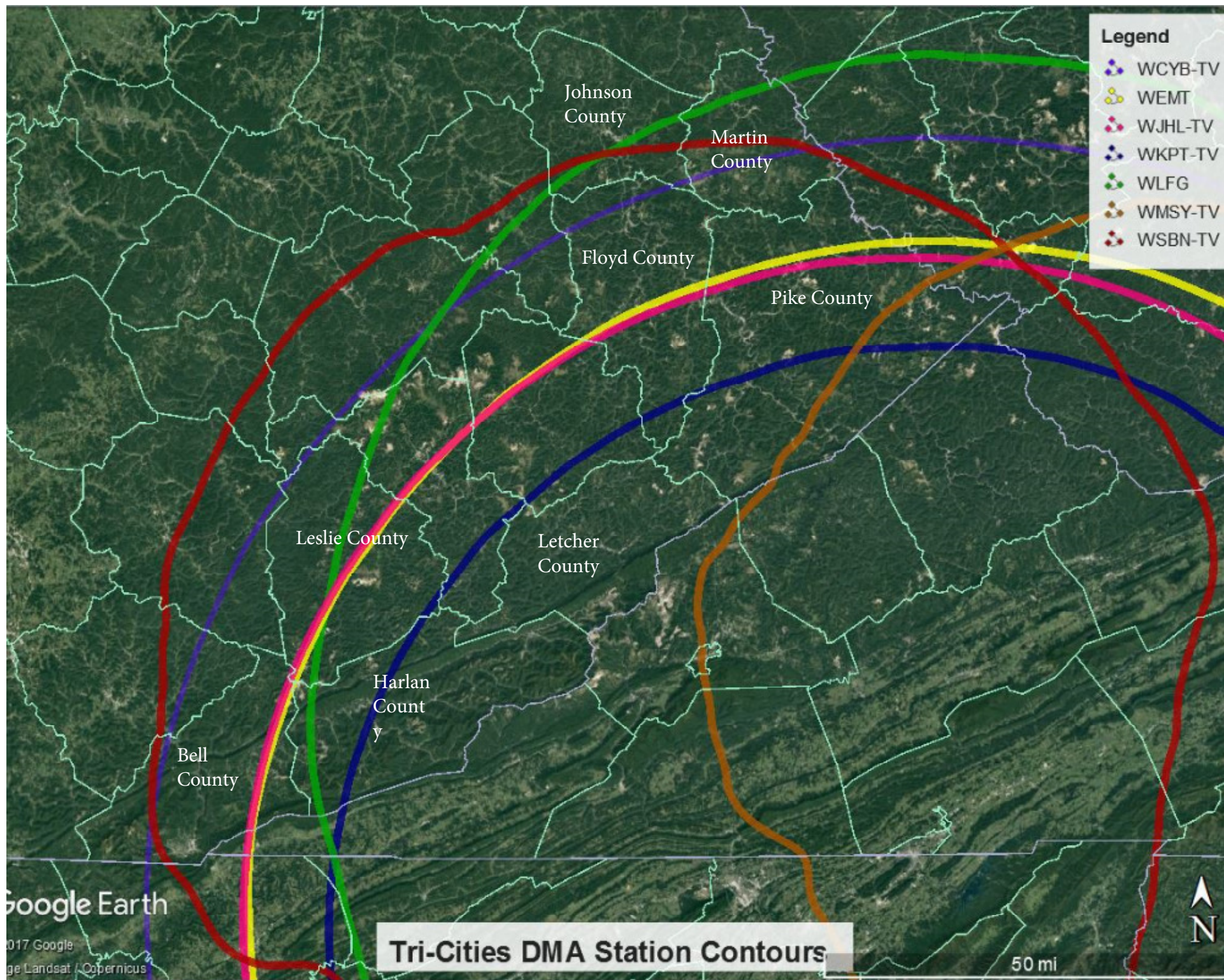

**EXHIBIT E**

WYMT-TV Contour Map



# WYMT-TV Service Contour

Orphan and Modification Counties

Legend

 WYMT Service contour

 WYMT-TV, Hazard, KY

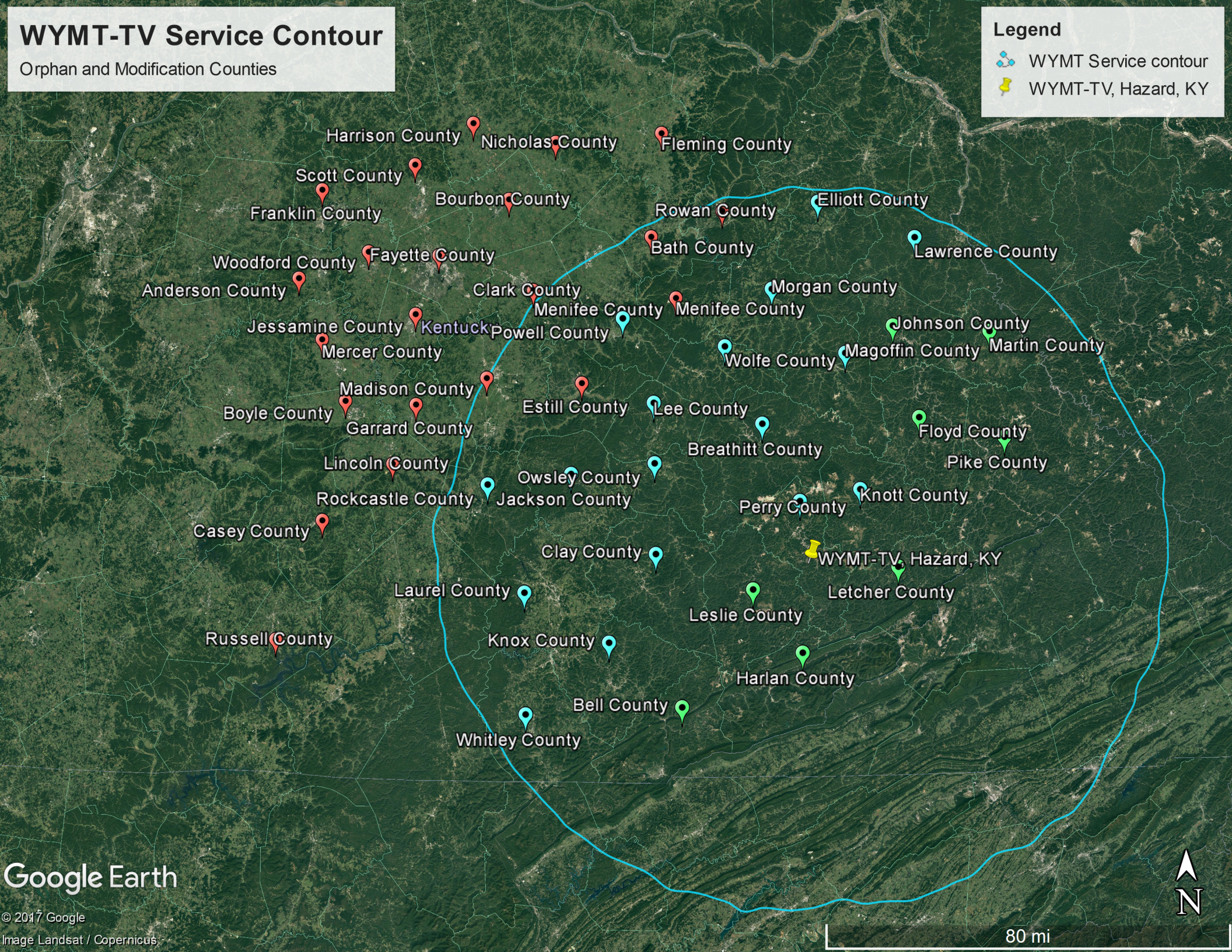

Google Earth



## **EXHIBIT F**

WYMT-TV Stories from Leslie County

# Search

Enter Search Term(s)

"leslie county"

## Search Type

- ☐ This Month
- ☒ All Time Chronological
- ☐ Recent and Relevant
- ☐ Most Relevant

Search



## Zombie Parade marches through downtown Hyden

*Posted: Tue 10:17 PM, Oct 31, 2017 | Modified: Tue 11:30 PM, Oct 31, 2017*

The third annual Zombie Parade took place in Leslie County Tuesday night. Parents and kids, many of them dressed as zombies, walked along Main Street in Downtown Hyden.





### **Weatherization program helps father provide warm home for family**

*Posted: Mon 4:35 PM, Oct 30, 2017 | Modified: Mon 7:05 PM, Oct 30, 2017*

Monday was National Weatherization Day meaning it's time to prepare your home for the winter by adding insulation, caulking where there are leaks and making sure there is not a way for heat to escape your house. As part of National Weatherization Day, LKLP Community Action and Kentucky Power helped winterize a Leslie County family's home so they will stay warm this winter.

---



### **Woman involved in deadly August crash arrested on public intoxication charges**

*Posted: Thu 7:30 PM, Oct 26, 2017 | Modified: Fri 7:50 PM, Oct 27, 2017*

Police tell WYMT a woman involved in a deadly crash back in August, has been arrested for public intoxication.



## Fundraiser aims to keep local community center afloat

*Posted: Thu 3:13 PM, Oct 26, 2017 | Modified: Thu 6:07 PM, Oct 26, 2017*

The Stinnett Area Community Center is holding a Fall Festival Friday, October 27th with the intention of raising money.



### HIGHLIGHTS: Hazard vs. Leslie County

*Posted: Sat 12:11 AM, Oct 21, 2017*



Hazard vs. Leslie County





## Kentucky high school football scores Oct. 20

Posted: Fri 11:57 PM, Oct 20, 2017

A look at high school football scores around the mountains

HIGH SCHOOL FOOTBALL			
FINAL			
	<b>HAZARD</b> BULLDOGS (6-2)	<b>33</b>	
	<b>LESLIE COUNTY</b> EAGLES (4-6)	<b>0</b>	

HS FBALL Final	 <b>Whitley County</b>	<b>49</b>	 <b>Letcher Central</b>	<b>24</b>
----------------	---	-----------	--	-----------

## VIDEO: HIGHLIGHTS: Hazard vs. Leslie County

Posted: Fri 11:49 PM, Oct 20, 2017



### HIGHLIGHTS: Hazard vs. Leslie County (54th District)

Posted: Wed 11:52 PM, Oct 18, 2017

Hazard vs. Leslie County (54th District)





**VIDEO: Highlights: Hazard vs. Leslie County**

*Posted: Wed 11:42 PM, Oct 18, 2017*

Highlights: Hazard vs. Leslie County

---

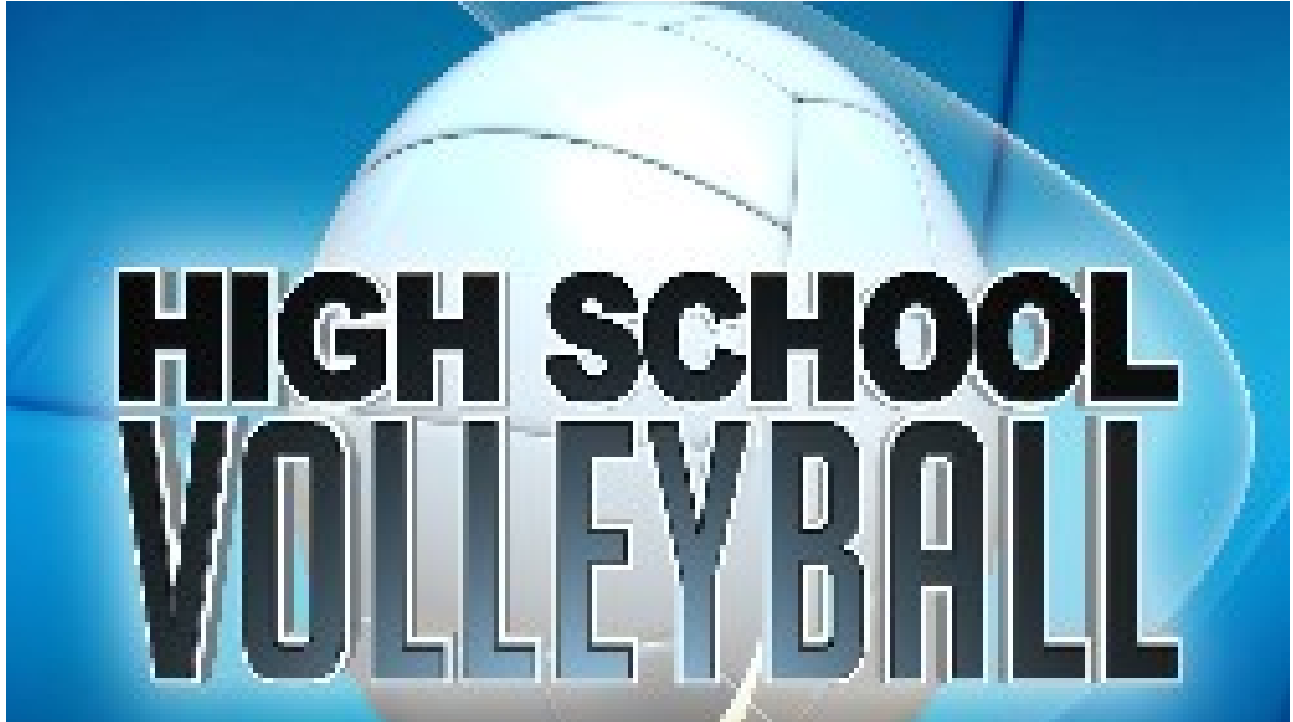
**High School Volleyball Schools (Tue. 10-17-17)**

*Posted: Wed 1:11 AM, Oct 18, 2017*

Final scores for District Volleyball scores 10-17-17

---



## Kentucky high school football scores Oct. 14

*Posted: Sat 12:15 AM, Oct 14, 2017*

A look at high school football scores in the mountains

---



## Police: Woman arrested after police chase

*Posted: Fri 1:30 AM, Oct 13, 2017 | Modified: Fri 1:49 AM, Oct 13, 2017*

Kentucky State Police say one woman was arrested after a police chase Thursday night.

---



### **Kentucky high school football scores (Oct. 6)**

*Posted: Sat 12:21 AM, Oct 07, 2017*

Kentucky high school football scores (Oct. 6)

---

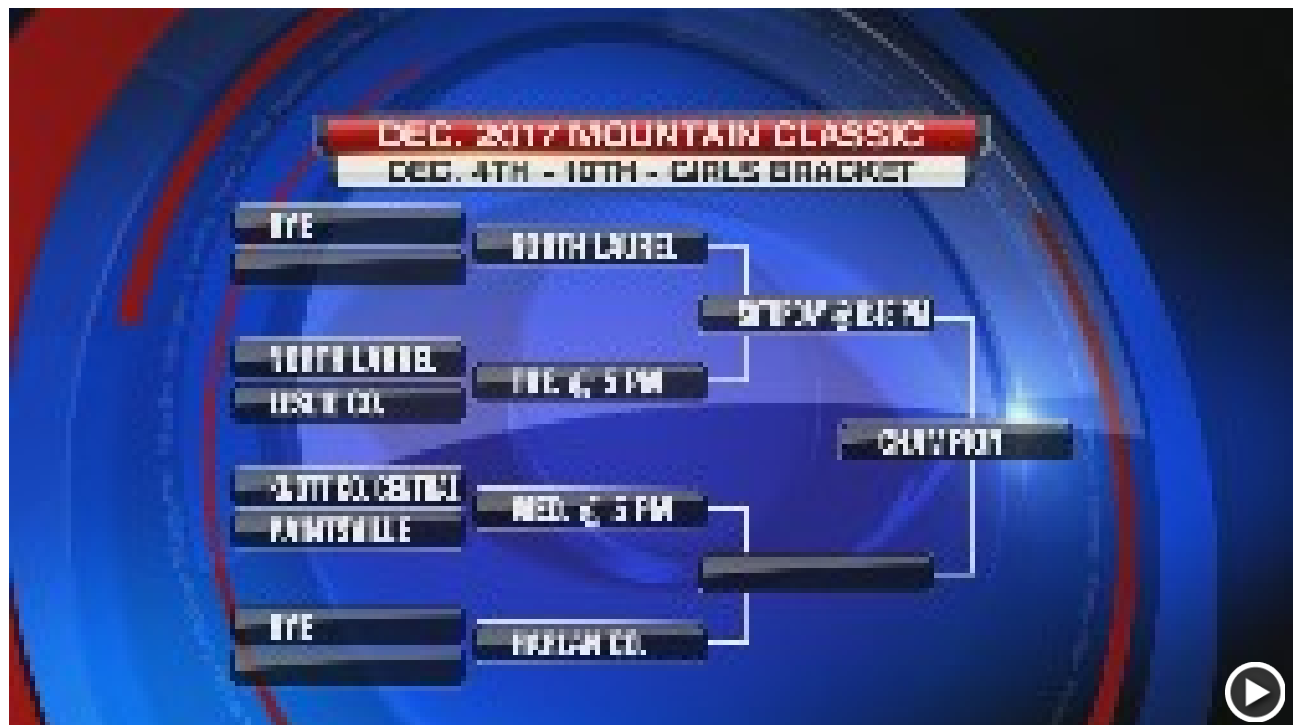

### 2017 Mountain Classic Tournament: Girls Bracket

Posted: Tue 7:15 PM, Oct 03, 2017 | Modified: Tue 7:42 PM, Oct 03, 2017

The tournament will run from Monday, December 4th through Saturday the 9th. All games will take place at Knott County Central High School.



## Local park restrooms vandalized twice in two months

*Posted: Tue 6:45 PM, Oct 03, 2017*

During the past two months, the Mayor of the City of Hyden said the public restrooms at River Front Park have been vandalized twice

---



## Man found with more than seven pounds of marijuana in Leslie County

*Posted: Mon 12:25 PM, Oct 02, 2017*

Sunday night, the constable stopped a vehicle on Highway 421 and says he smelled marijuana and the driver had what looked to be marijuana on his shirt.

---



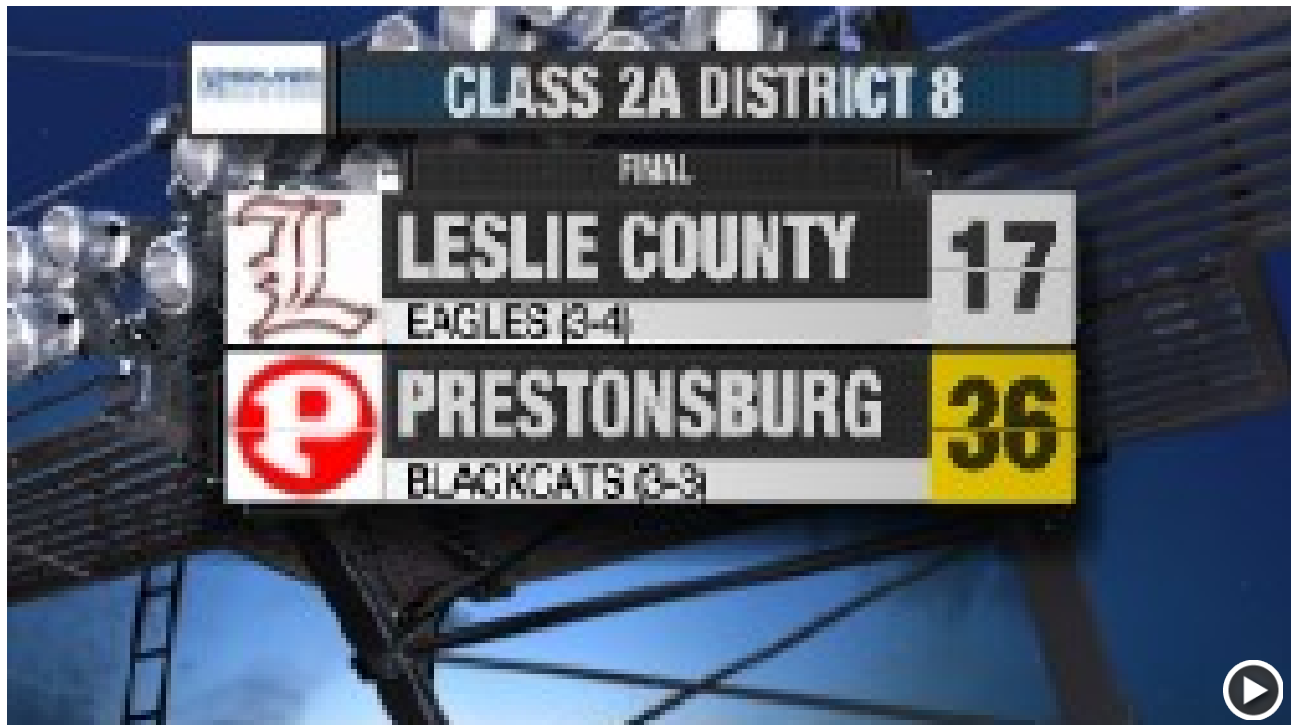

### HIGHLIGHTS: Leslie County vs. Prestonsburg

Posted: Sat 12:46 AM, Sep 30, 2017

Leslie County vs. Prestonsburg



### Kentucky high school football scores (Sept. 29)

Posted: Sat 12:22 AM, Sep 30, 2017 | Modified: Sat 12:28 AM, Sep 30, 2017

Kentucky high school football scores (Sept. 29)

---



### **New hiking, biking trail open in Hyden**

*Posted: Thu 9:41 PM, Sep 28, 2017 | Modified: Fri 1:24 AM, Sep 29, 2017*

The first hiking and biking trail opened Thursday in the city of Hyden. The Biggerstaff Park and Trailhead includes 96 acres of land that was donated to the city nearly a year ago.

---



### Vehicles previously "coated" in tar now being cleaned

*Posted: Wed 5:06 PM, Sep 27, 2017*

Wednesday, the vehicles started being dropped off at Doctor Detroit's in Hazard to be cleaned, as cleaning them professionally is important.



## Road work leads to cars "coated" in tar

*Posted: Tue 6:26 PM, Sep 26, 2017 | Modified: Tue 7:26 PM, Sep 26, 2017*

Locals said the method used to repair the road has done more harm than good.

---



## Clay County murder suspect surrenders to police

*Posted: Fri 5:05 PM, Sep 22, 2017 | Modified: Fri 9:13 PM, Sep 22, 2017*

According to court records, investigators believe Angelina Grubb conspired with Matthew Caldwell to kill Sevier.

---





### **Jobless rates increase in 85 Kentucky counties**

*Posted: Fri 5:06 AM, Sep 22, 2017*

Kentucky officials say unemployment rates rose in 85 of the state's 120 counties between August 2016 and August 2017.



## Kentucky high school football scores (Sept. 15)

Posted: Sat 12:21 AM, Sep 16, 2017

Kentucky high school football scores (Sept. 15)



### HIGHLIGHTS: Leslie County vs. Breathitt County

Posted: Sat 12:15 AM, Sep 16, 2017

Leslie County vs. Breathitt County

Your Search Returned 375 Results

1	2	3	4	5	6	7	8	9	...	15	Next
---	---	---	---	---	---	---	---	---	-----	----	------



MomstEveryday.com



☒ Today's Poll

Do you believe there was collusion between the Trump Campaign and Russians?

- ☐ Yes
- ☐ No
- ☐ Undecided

Submit

# Search

Enter Search Term(s)

"leslie county"

## Search Type

- ☐ This Month
- ☒ All Time Chronological
- ☐ Recent and Relevant
- ☐ Most Relevant

Search



## Surveillance video shows additional crime inside jail lobby

Posted: Fri 10:11 PM, Sep 15, 2017 | Modified: Fri 11:29 PM, Sep 15, 2017

Officials with the Leslie County Detention Center said fifty-year-old Charlotte Crawford came to the jail to pick up keys from a friend behind bars. That is when guards alerted the jailer to Crawford's unusual behavior.





## VIDEO: LESLIE COUNTY JAIL LOBBY ARREST

Posted: Fri 11:24 PM, Sep 15, 2017

LESLIE COUNTY JAIL LOBBY ARREST



## Coroner identifies murder victim, family opens up about their loss

Posted: Mon 9:46 PM, Sep 11, 2017 | Modified: Mon 11:41 PM, Sep 11, 2017

On Monday, the coroner confirmed the identity of a man who was found murdered in a burning Perry County home late last month.



### Remembering 9/11: Stinnett Elementary School hosts memorial event

*Posted: Mon 5:49 PM, Sep 11, 2017*

School officials tell WYMT along with the students and staff, first responders, Shriners, plus a few city and state officials attended the memorial event.

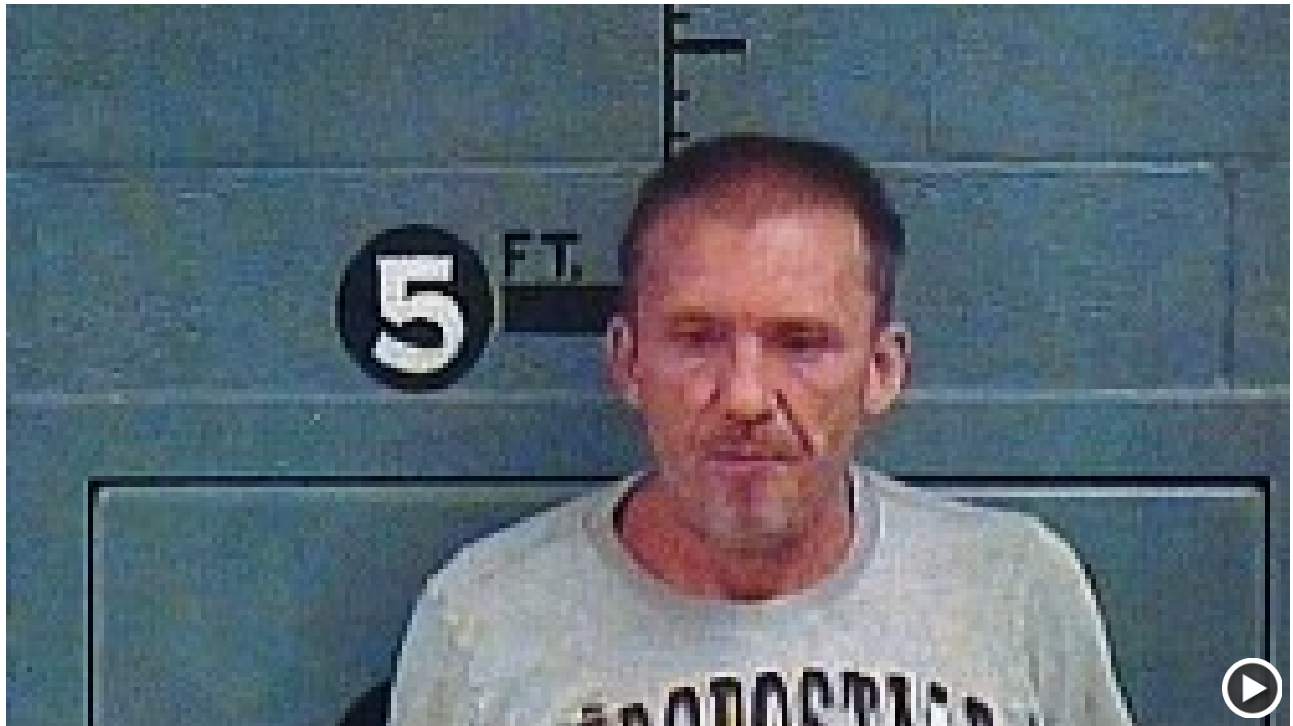

### Coroner identifies Perry County murder victim

*Posted: Fri 12:21 PM, Sep 01, 2017 | Modified: Mon 11:54 AM, Sep 11, 2017*

Enoch Colwell, 52, of Leslie County, is charged with murder and arson in connection with the fire.



### Kentucky high school football scores (Sept. 8)

*Posted: Fri 11:55 PM, Sep 08, 2017 | Modified: Sun 10:08 PM, Sep 10, 2017*

Kentucky high school football scores (Sept. 8)

---



### **UPIKE Top Plays: Week 2**

*Posted: Mon 6:36 PM, Sep 04, 2017 | Modified: Thu 6:38 PM, Sep 07, 2017*

Here are this week's UPIKE Top 5 Plays nominees from week 2 of the high school football season.

---





### HIGHLIGHTS: Williamsburg vs. Leslie County

Posted: Sun 12:21 AM, Sep 03, 2017

Williamsburg vs. Leslie County



### Leslie County business owner recovering in hospital after shooting; reward offered

Posted: Wed 10:54 AM, Aug 30, 2017 | Modified: Wed 6:41 PM, Aug 30, 2017

One person was taken to the Hazard ARH for treatment.



### VIDEO: Shooting In Leslie County

Posted: Wed 6:39 PM, Aug 30, 2017

Shooting In Leslie County



### Kentucky high school football scores (Aug. 25)

Posted: Sat 4:43 PM, Aug 26, 2017

Kentucky high school football scores from Friday, August 25th.



### HIGHLIGHTS: No. 8 Whitley County vs. Leslie County

Posted: Sat 1:12 AM, Aug 26, 2017

## No. 8 Whitley County vs. Leslie County

**VIDEO: HIGHLIGHTS: Whitley County vs. Leslie County**

Posted: Sat 12:27 AM, Aug 26, 2017

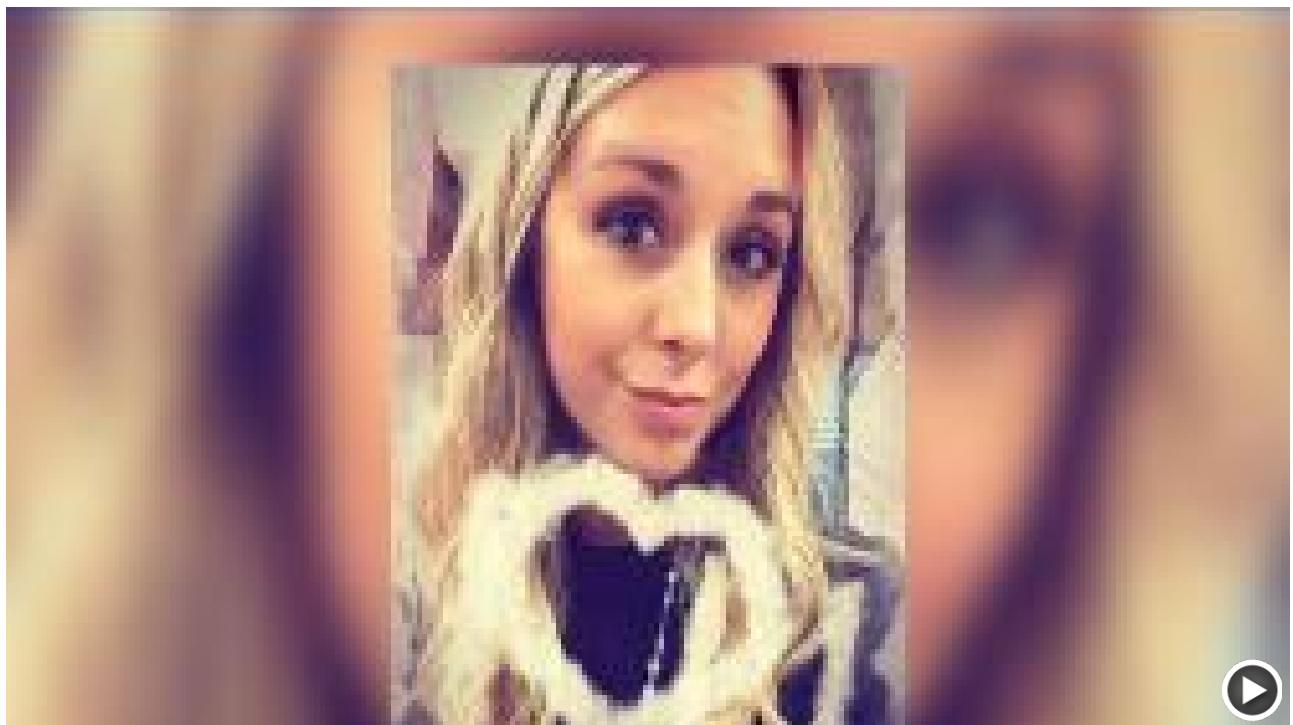



## Family and friends gather to say goodbye to woman killed in Leslie County crash

*Posted: Thu 7:37 PM, Aug 24, 2017 | Modified: Thu 11:48 PM, Aug 24, 2017*

Family and friends gathered Thursday night to remember Paige Hays.

---



## Kentucky Power proposes \$30 million project in Eastern Kentucky

*Posted: Thu 10:16 PM, Aug 24, 2017 | Modified: Thu 11:46 PM, Aug 24, 2017*

Officials with Kentucky Power are proposing a \$30 million project to replace electrical infrastructure in Eastern Kentucky.

---



### Community left isolated after store destroyed by fire

Posted: Thu 7:17 PM, Aug 24, 2017

"You're about 20 miles to Hyden and you're probably about the same to Harlan."



### Leslie County business destroyed by fire

Posted: Wed 4:45 PM, Aug 23, 2017 | Modified: Wed 11:49 PM, Aug 23, 2017

A local business was destroyed by a fire Wednesday. Brock's Market from the Bledsoe community of Leslie County had been around for decades.

---



### **VIDEO: Fire engulfs Leslie County business**

*Posted: Wed 7:01 PM, Aug 23, 2017 | Modified: Wed 7:01 PM, Aug 23, 2017*

Fire engulfs Leslie County business

---



### **Funeral arrangements announced for woman killed in Leslie County crash**

*Posted: Wed 4:45 PM, Aug 23, 2017*

Friends tell WYMT a memorial fund under Paige's name is set up at Community Trust Bank in Hazard, and Hyden.





## Driver in fatal Leslie County crash has history of driving offenses

*Posted: Wed 11:39 AM, Aug 23, 2017*

Police are investigating the crash, but charges have not been filed.



## Primary Care's Hyden branch closed for week after crash

*Posted: Mon 2:57 PM, Aug 21, 2017 | Modified: Wed 7:21 AM, Aug 23, 2017*

Alyssa Noble, 38, was driving on Main Street when she lost control of her car, hitting a utility pole and two women.



### Highway 80 reopens after tractor trailer crash

Posted: Tue 2:52 PM, Aug 22, 2017 | Modified: Tue 5:23 PM, Aug 22, 2017

Kentucky State Police tell WYMT the tractor-trailer was traveling near the Leslie/Perry County line when the trailer on the back of the truck shifted, causing the truck to become wedged in the roadway.



**VIDEO: Memorial Set Up For Women Injured In Leslie County Crash**

*Posted: Tue 4:41 PM, Aug 22, 2017*

Memorial Set Up For Women Injured In Leslie County Crash

---

**Man charged with DUI - fourth offense**

*Posted: Tue 9:58 AM, Aug 22, 2017*

Deputies in Laurel County arrested a Leslie County man on his fourth DUI charge.

---



### HIGHLIGHTS: Pineville vs. Leslie County

Posted: Sat 12:34 AM, Aug 19, 2017

FINAL: Leslie County 47, Pineville 22

---

**Your Search Returned 375 Results**

Prev	1	2	3	4	5	6	7	8	9	...	15	Next
------	---	---	---	---	---	---	---	---	---	-----	----	------





MomstEveryday.com



☒ Today's Poll

Do you believe there was collusion between the Trump Campaign and Russians?

- ☐ Yes
- ☐ No
- ☐ Undecided

Submit

## **EXHIBIT G**

Examples of Weather Alerts and Stories Covering the Orphan Counties



**SKYALERT**

**WEATHER**

# Pinpoint Doppler

6:04 AM

TOTAL 0



Louisville

421

Lexington

127

Danville

75

27

25

Columbia

London

75

Middlesboro

Oneida

Morehead

Jackson

Hazard

Harlan

52

Pikeville

52

Lebanon

81

23

Kingsport

Charleston

Beckley

Bluefield

81



**SKYALERT**

**WEATHER**

# Pinpoint Doppler

3:13 PM

TOTAL 304

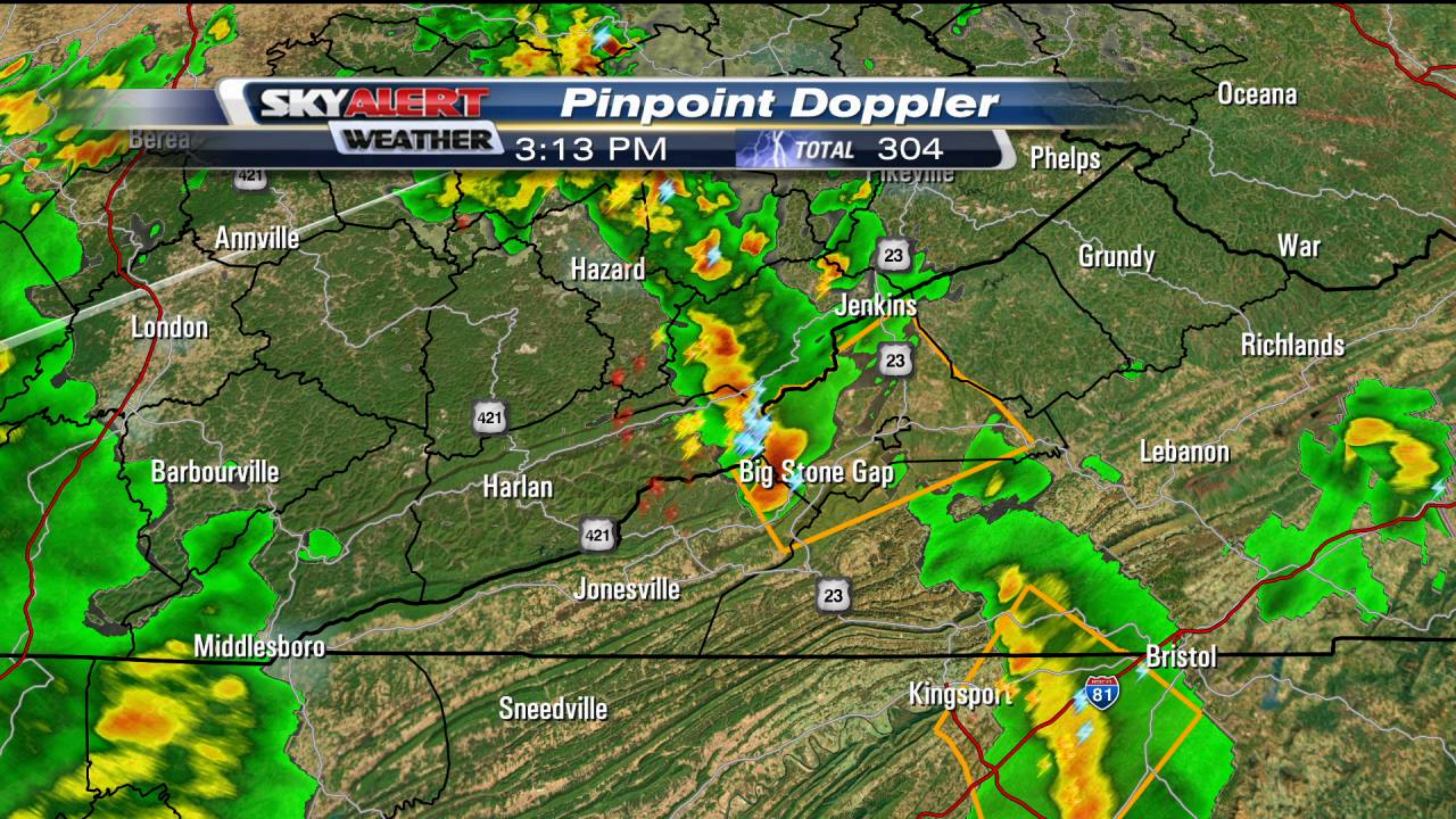



**SKYALERT**  
**WEATHER**

## Red Flag Warning

Until 8:00 p.m.





St...

**SKYALERT**

**WEATHER**

**Pinpoint Doppler**

9:10 PM

TOTAL 388



Pine Knot

Williamsburg

Jenico

Corbin

Barbourville

Pineville

Pathfork

Harlan

Ewing

Middlesboro

75

119

421



**SKYALERT**

**WEATHER**

# Pinpoint Doppler

7:24 PM

TOTAL 1741

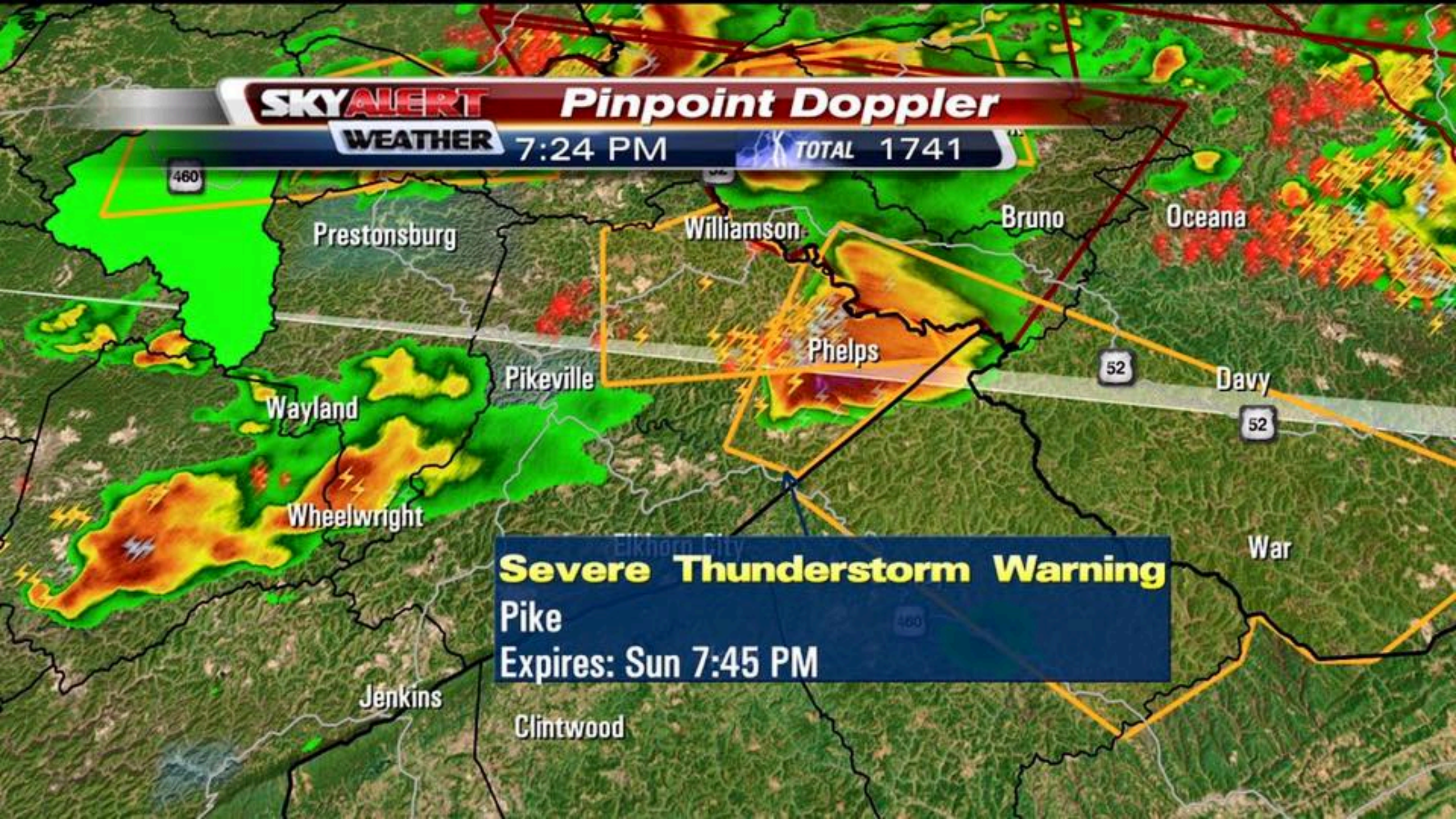

Prestonsburg

Williamson

Bruno

Oceana

Phelps

Pikeville

Davy

Wayland

Wheelwright

War

Jenkins

Clintwood

**Severe Thunderstorm Warning**

Pike

Expires: Sun 7:45 PM



**SKYALERT**

**WEATHER**

# Pinpoint Doppler

5:00 AM

TOTAL 2190





**SKYALERT**

**WEATHER**

# Pinpoint Doppler

1:55 AM

TOTAL 3788





**SKYALERT**  
**WEATHER**

## ***Watches/Warnings***

Flash Flood Watch  
Until Tue. 8AM

Severe Thunderstorm Watch  
Until 9PM



**SKYALERT**

**WEATHER**

# Pinpoint Doppler

9:45 PM

TOTAL

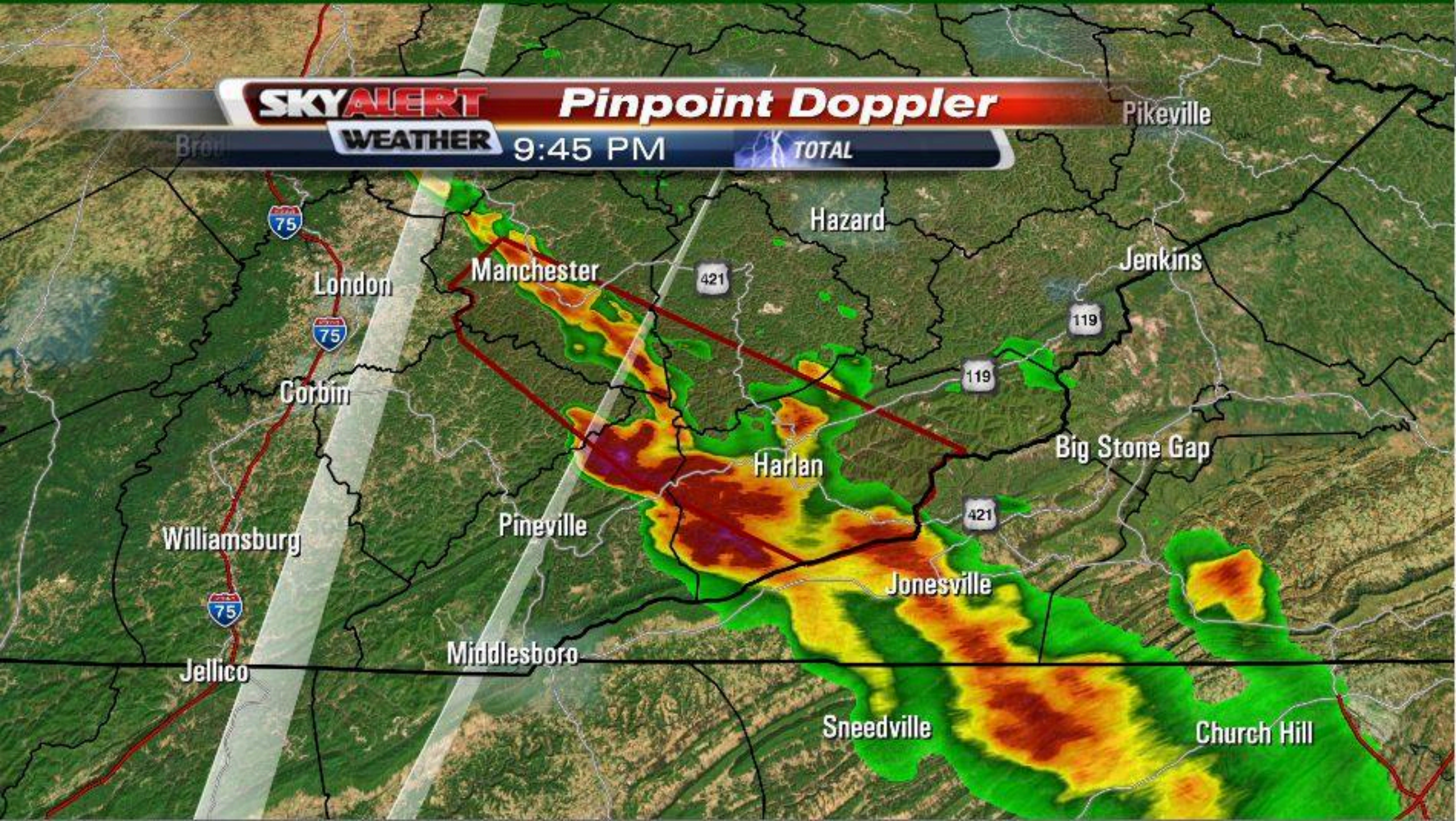



**SKYALERT**

## Pinpoint Doppler

WEATHER

4:44 PM

TOTAL



**Severe Thunderstorm Warning**

Bell

Expires: Tue 5:00 PM



**SKYALERT**

**Pinpoint Doppler**

**WEATHER**

5:04 PM

TOTAL

Prestonsburg

Williamson

Bruno

Gilbert Creek

Betsy Layne

Phelps

Pikeville

Wayland

Wheelwright

Virgie

Elkhorn

**Severe Thunderstorm Warning**

Pike; Floyd

Expires: Tue 5:45 PM



**SKYALERT**

**WEATHER**

# Pinpoint Doppler

6:35 PM

TOTAL





**SKYALERT**

# Pinpoint Doppler

WEATHER

3:00 PM

TOTAL 144

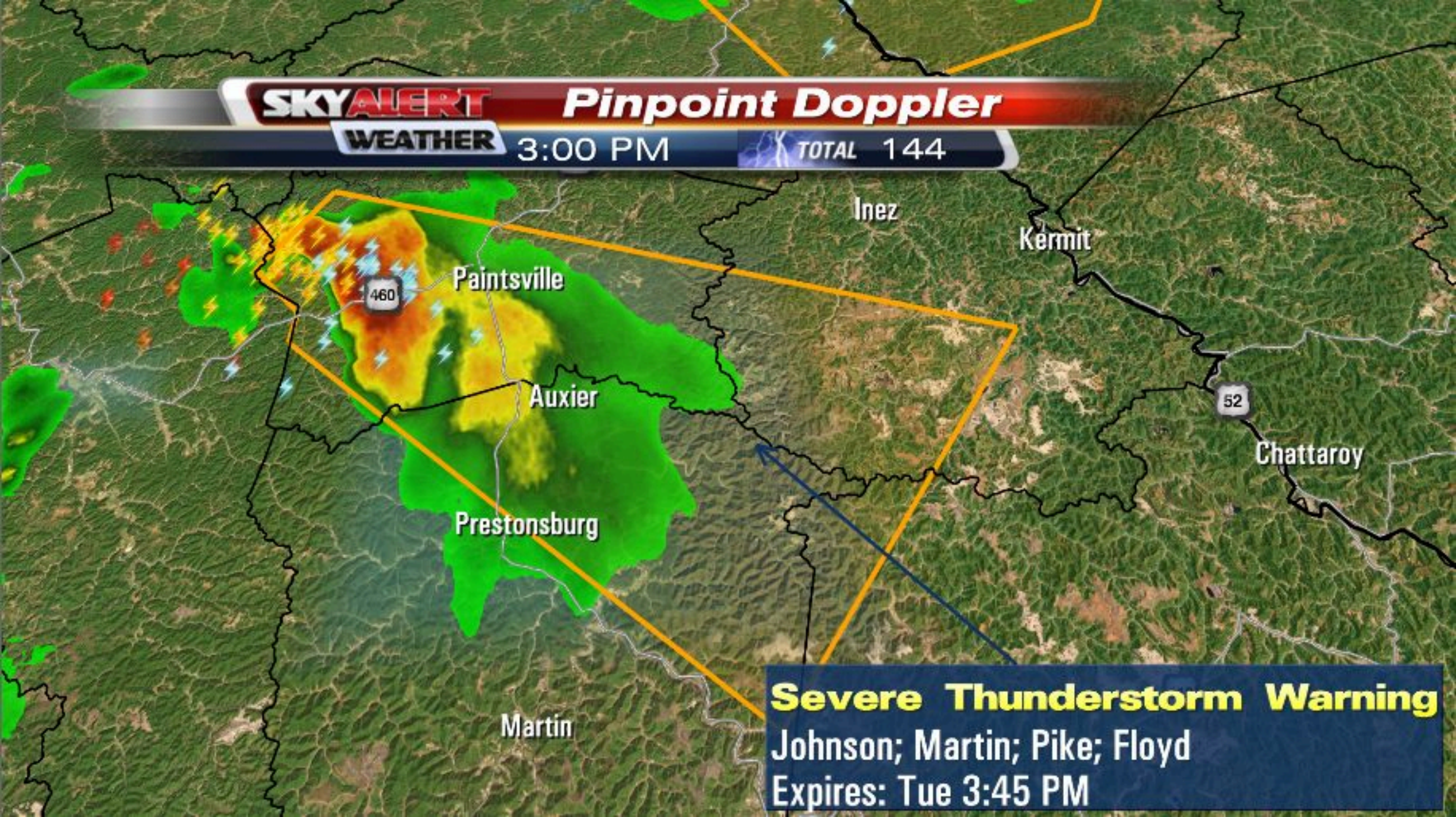

## Severe Thunderstorm Warning

Johnson; Martin; Pike; Floyd

Expires: Tue 3:45 PM



**SKYALERT**

**WEATHER**

## **Watches/Warnings**

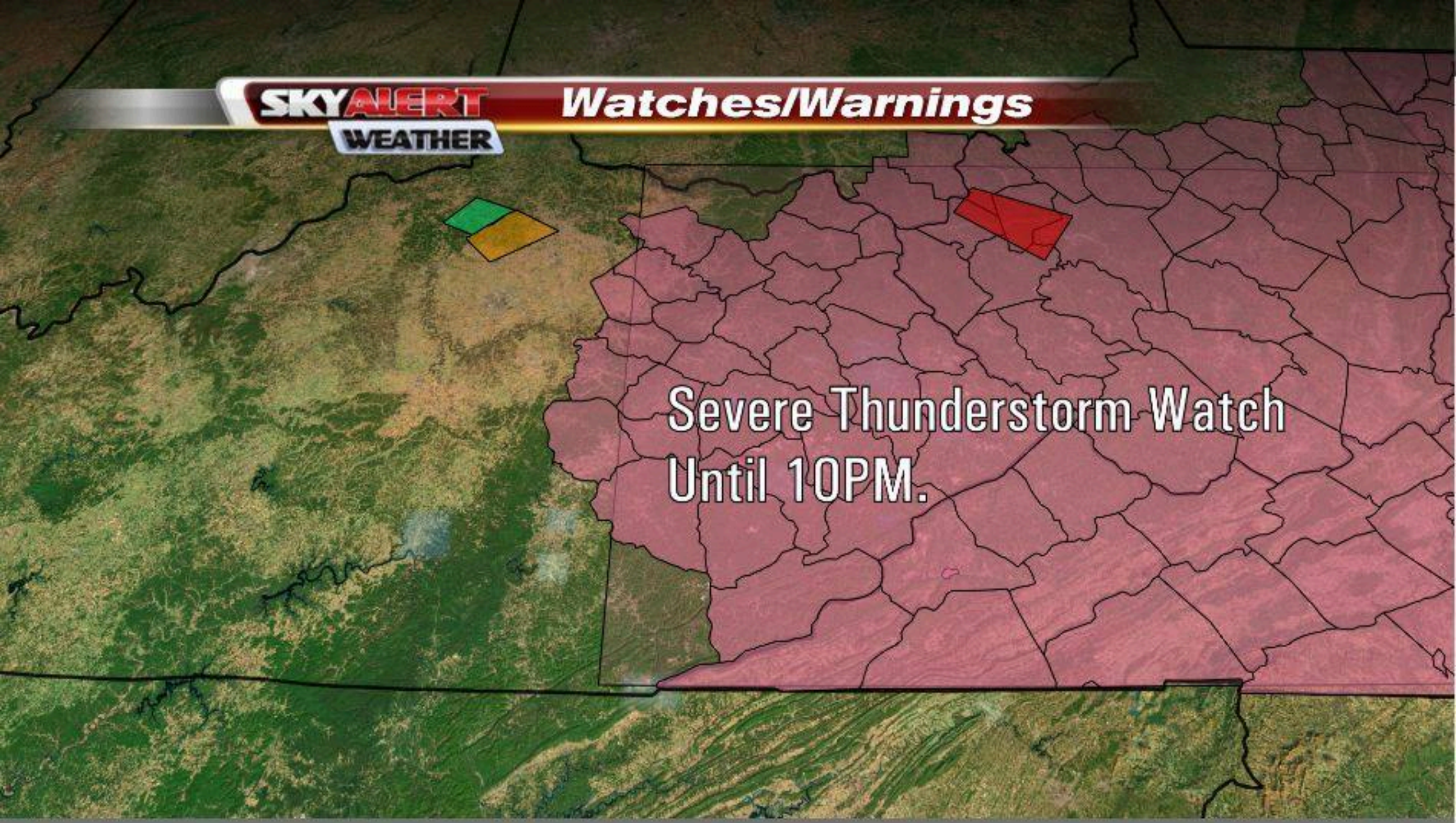

The image shows a map of a region, likely in the central United States, with county boundaries outlined. A large area on the right side of the map is shaded in a solid red color, indicating a severe weather watch. To the left of this red area, there are two smaller, adjacent regions shaded in green and yellow. The background of the map is a satellite-style image showing terrain and vegetation. The text 'Severe Thunderstorm Watch Until 10PM.' is overlaid in white on the red shaded area.

**Severe Thunderstorm Watch  
Until 10PM.**



**SKYALERT**

**WEATHER**

# Pinpoint Doppler

11:10 AM

TOTAL 5530

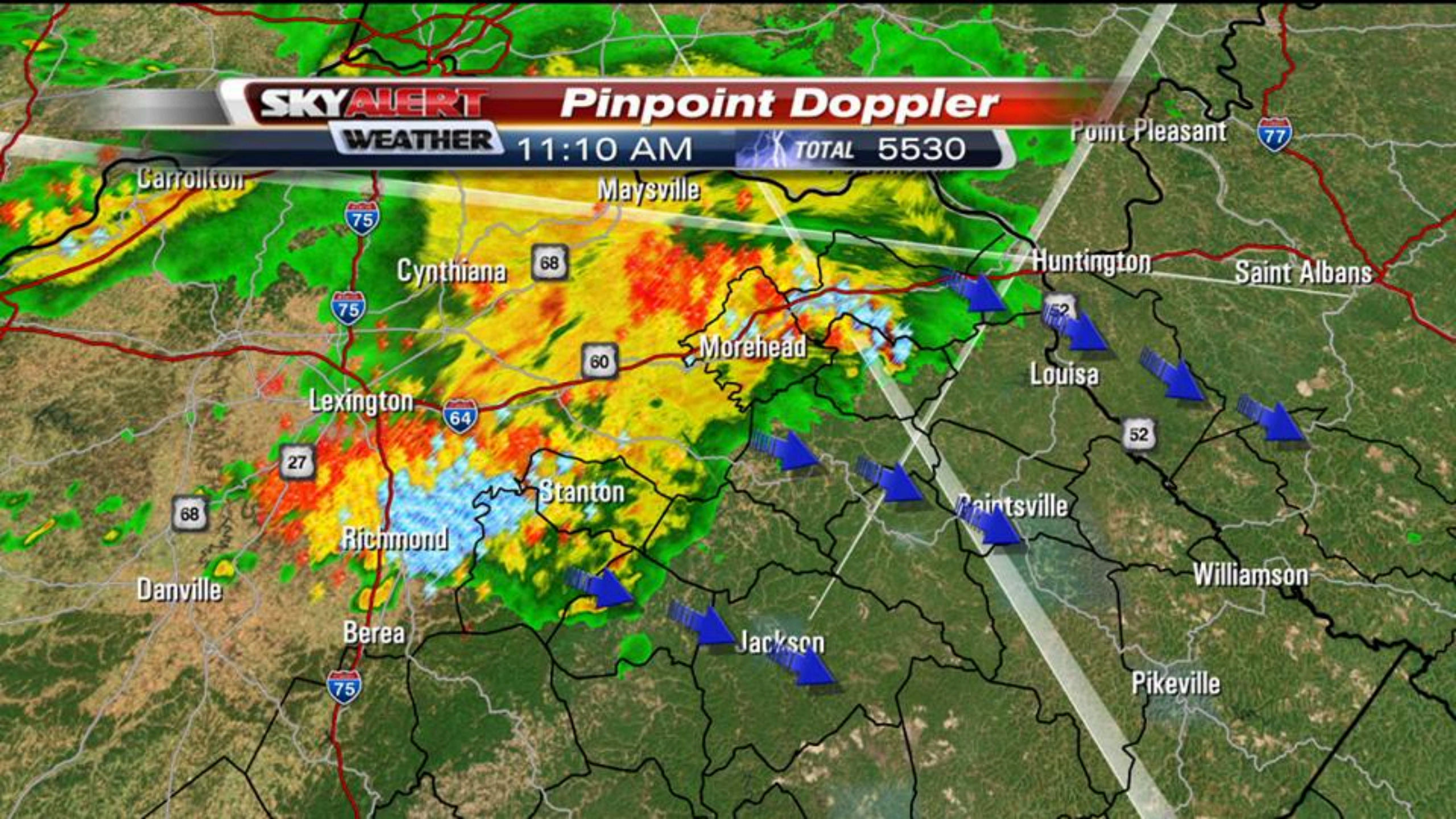



**SKYALERT**  
**WEATHER**

## Severe Outlook

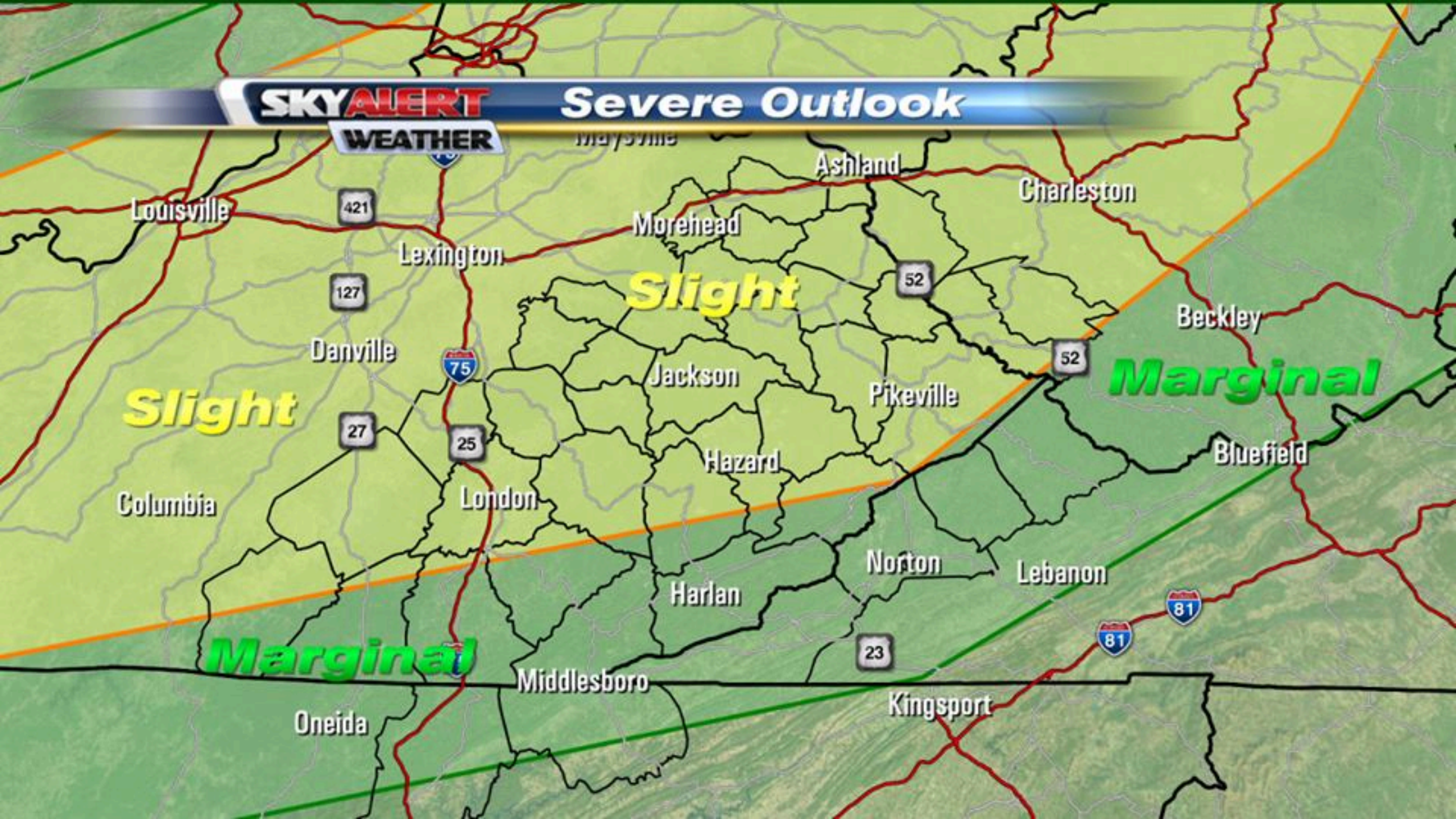



**SKYALERT**  
**WEATHER**

# Pinpoint Doppler

5:15 AM

LIGHT



HEAVY





**SKYALERT**  
WEATHER

## Watches/Warnings

Severe Thunderstorm Watch  
Until 12AM



**SKYALERT**  
**WEATHER**

## Morning Rain Chances

TUESDAY





**SKYALERT**

**WEATHER**

# Pinpoint Doppler

3:50 AM

TOTAL 40

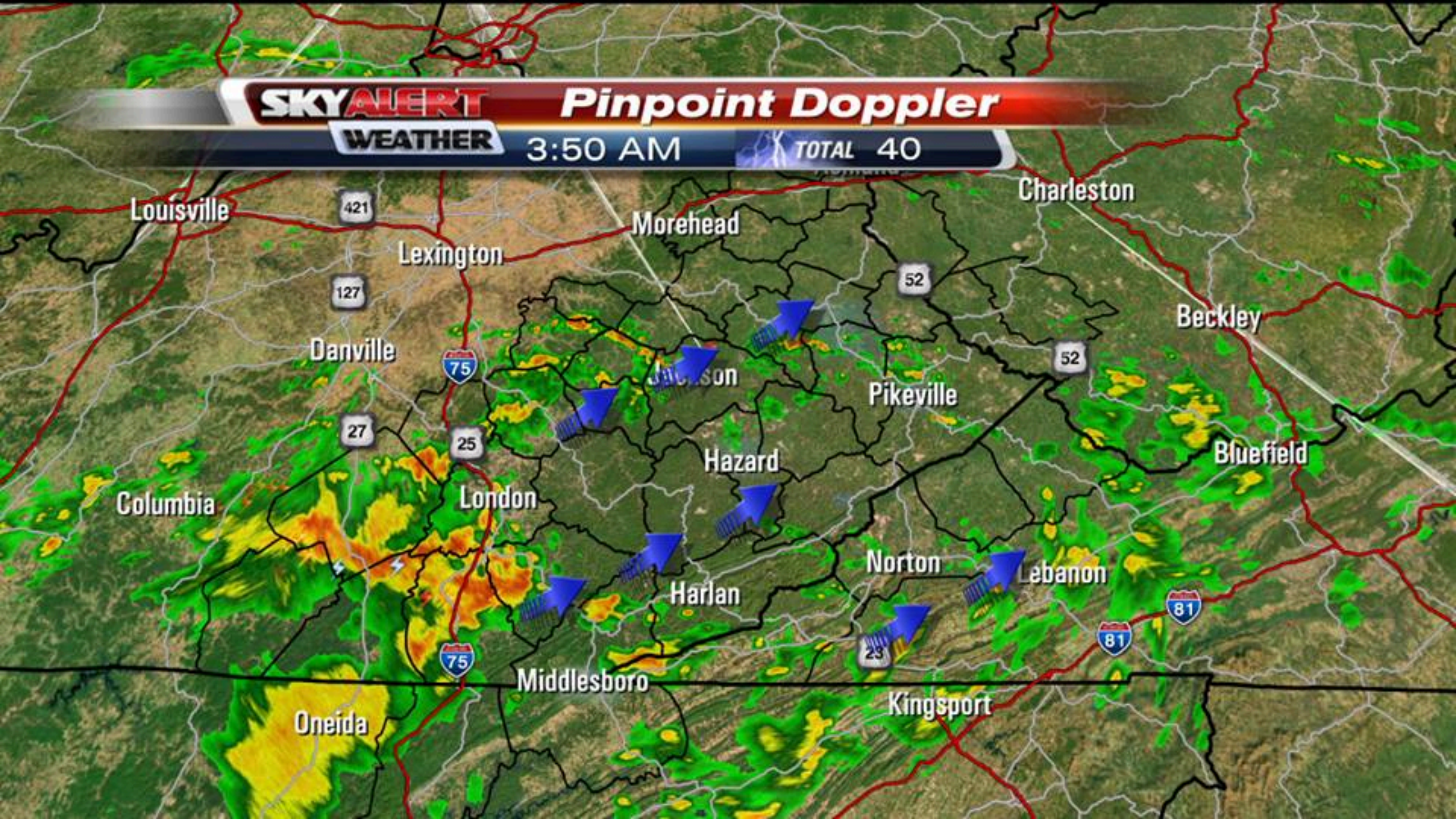



**SKYALERT**

# Pinpoint Doppler

**WEATHER**

5:03 AM

TOTAL 105





## Severe Outlook

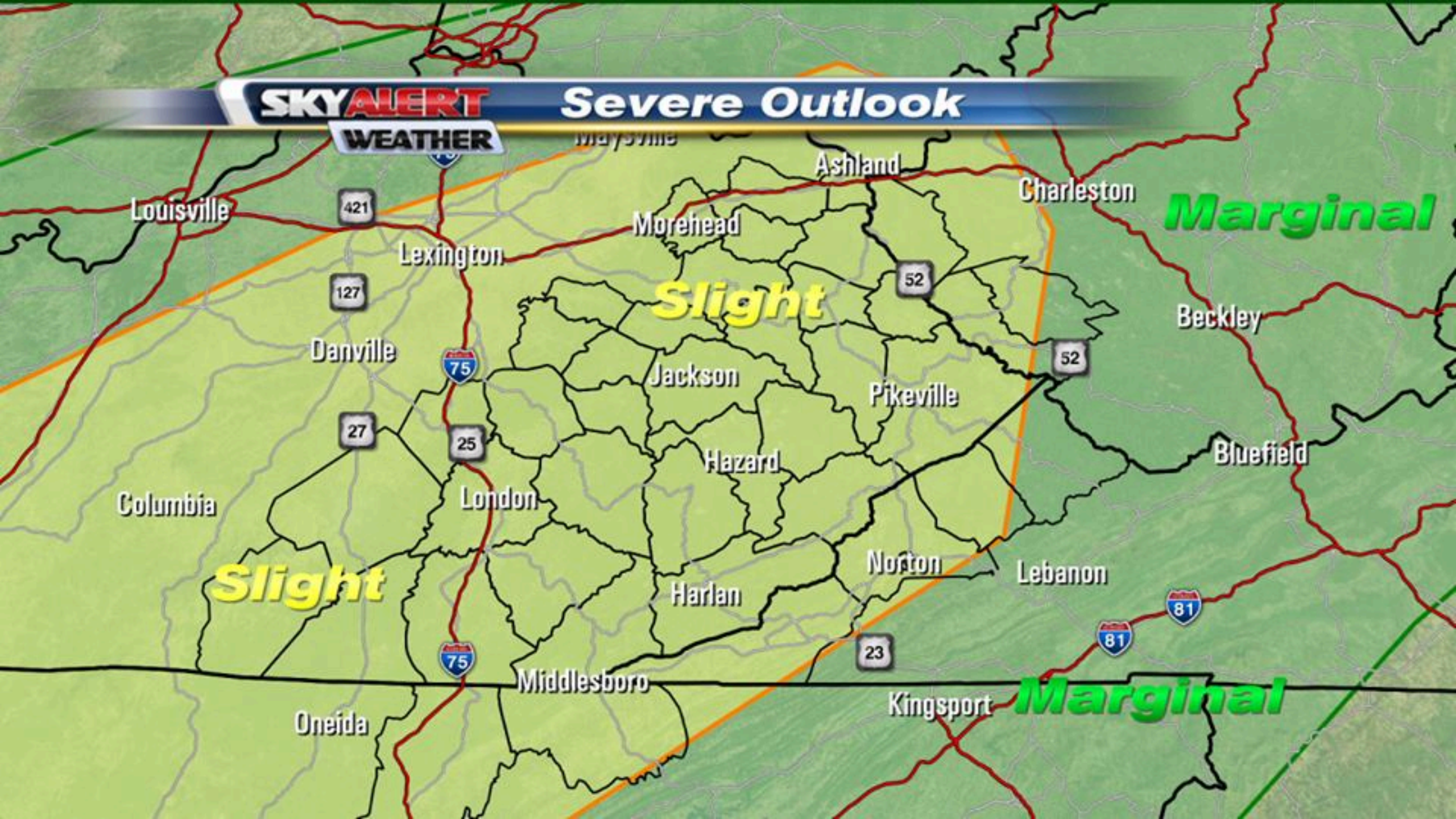



**SKYALERT**  
**WEATHER**

# Pinpoint Doppler

10:28 AM

TOTAL 976

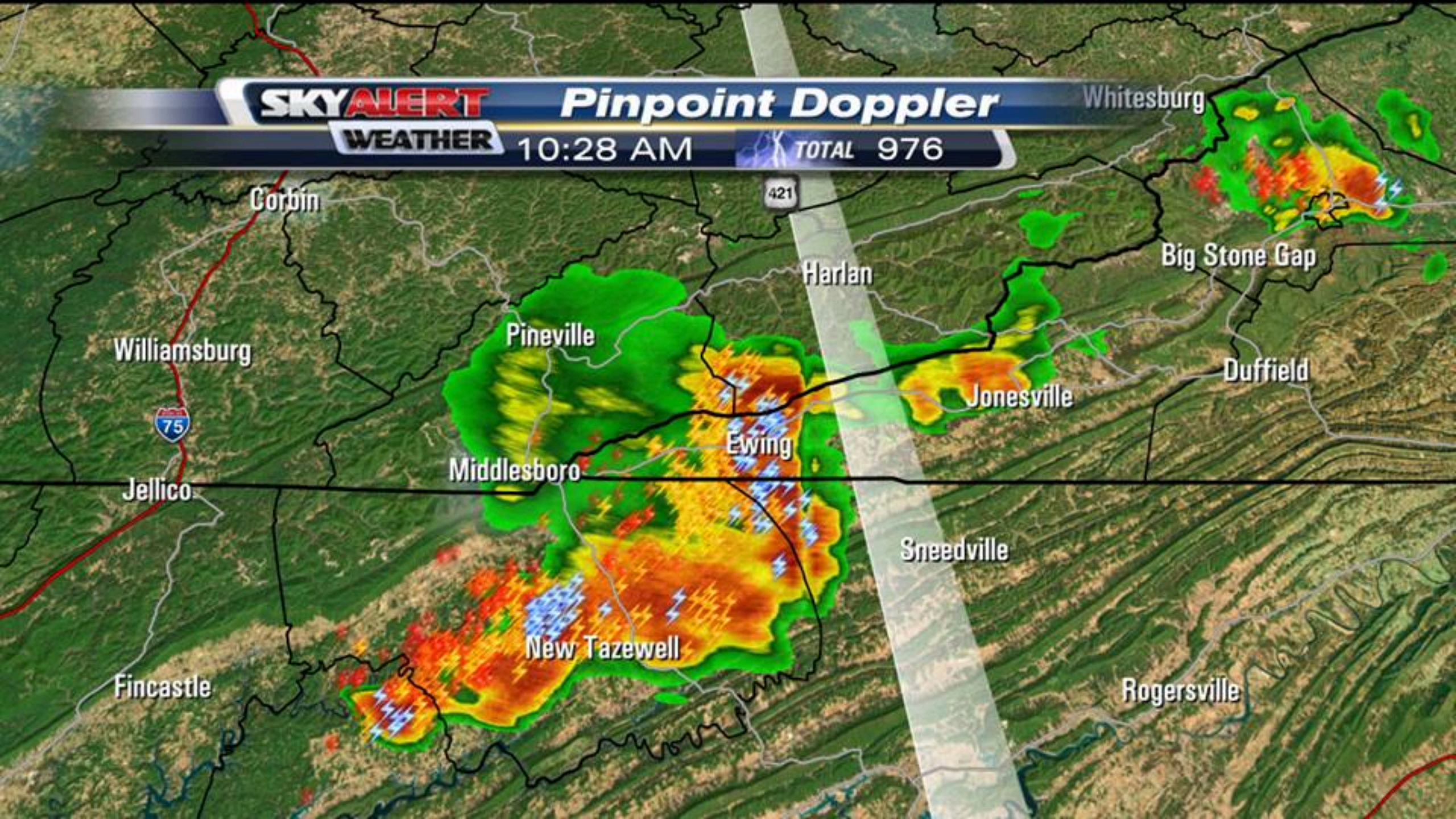



**SKYALERT**  
**WEATHER**

## Severe Outlook

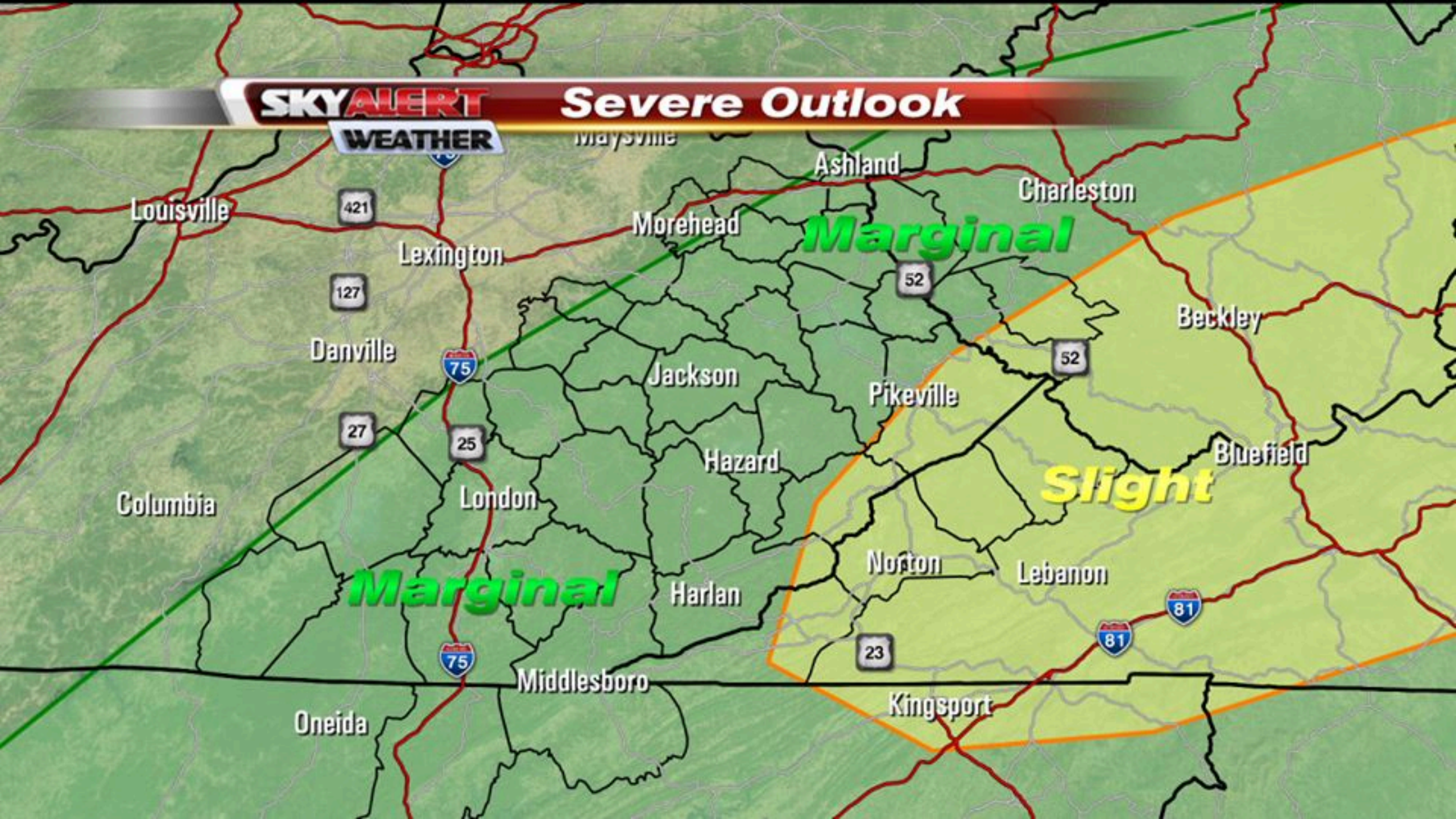



**SKYALERT**

**WEATHER**

# Pinpoint Doppler

10:03 AM

LIGHT



HEAVY





**SKYALERT**

**WEATHER**

# Pinpoint Doppler

6:20 AM

LIGHT



HEAVY





## Burn Ban List

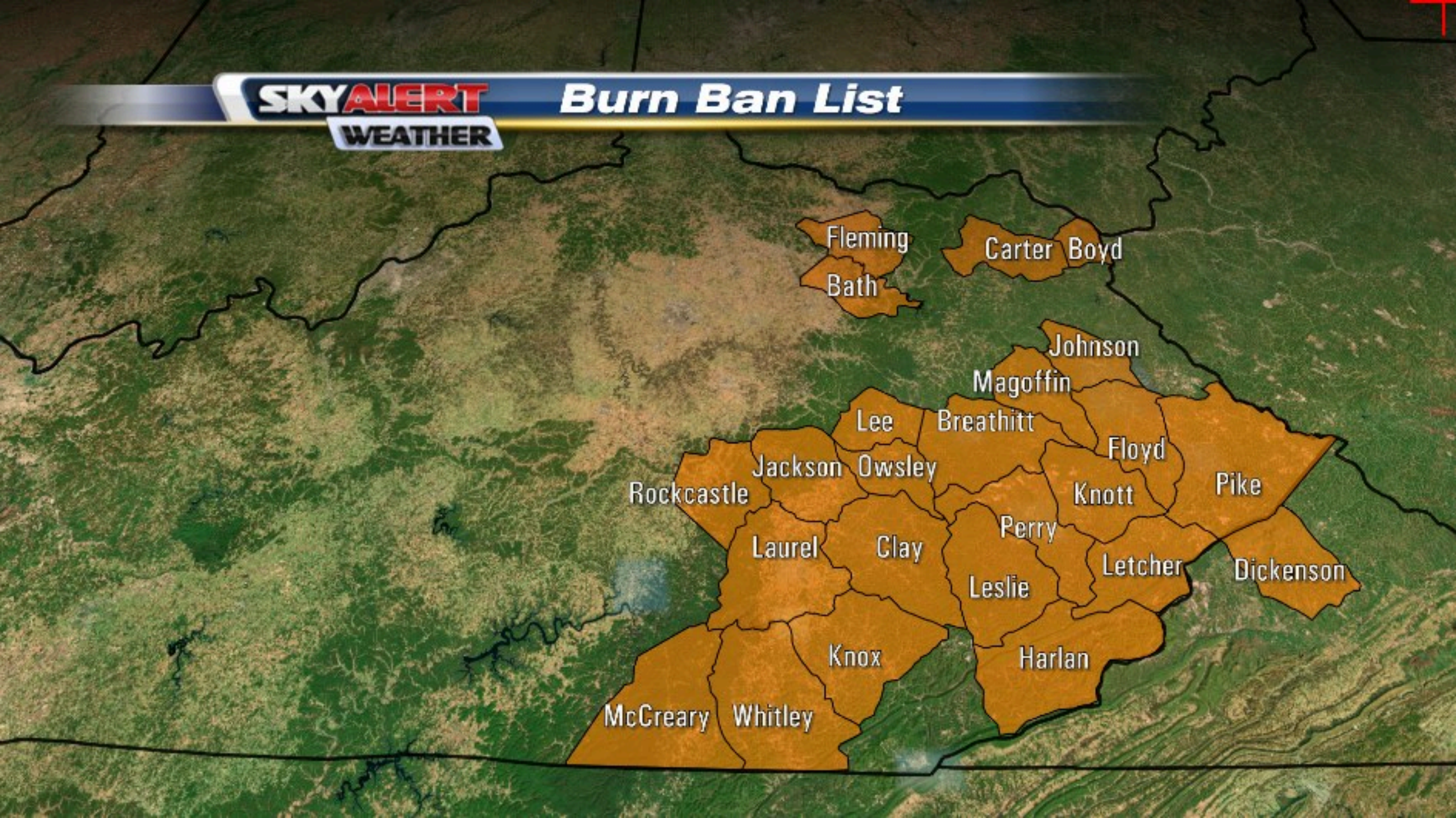



**SKYALERT**  
**WEATHER**

# Pinpoint Doppler

5:56 AM

LIGHT



HEAVY





**SKYALERT**  
**WEATHER**

## ***Fire Weather Watch***

Friday Afternoon - Friday Evening





**SKYALERT**

**WEATHER**

# Pinpoint Doppler

12:30 PM





**SKYALERT**

**WEATHER**

# Pinpoint Doppler

3:14 AM





**SKYALERT**

**WEATHER**

# Pinpoint Doppler

3:12 PM





**SKYALERT**

**WEATHER**

# Pinpoint Doppler

6:49 AM

Charleston

Jefferson

Lexington

127

68

Danville

Irvine

52

Paintsville

Jackson

Pikeville

23

Hazard

Jenkins

Somerset

London

Richlands

19

Monticello

27

Harlan

Big Stone Gap

75

Middlesboro

Bristol



**SKYALERT**

**WEATHER**

# Pinpoint Doppler

5:05 AM





**SKYALERT**  
**WEATHER**

## Snow + Ice Forecast

Friday/Saturday





**SKYLINE**

**WEATHER**

## Snow Start Times

Wednesday





**SKYALERT**  
**WEATHER**

## ***Winter Storm Warning***

Fri. AM - Sat. AM

Louisville

Lexington

Morehead

Ashland

Danville

Paintsville

Jackson

Pikeville

Hazard

Somerset

London

Wise

Harlan

Monticello

Middlesboro



**SKYALERT**  
**WEATHER**

## **Winter Storm Warning**

Until Sat. Evening





**SKYALERT**  
**WEATHER**

# Pinpoint Doppler

5:03 AM





**SKYALERT**  
**WEATHER**

## **Snowfall Potential**

By Monday Morning





**SKYALERT**  
**WEATHER**

## **Winter Storm Warning**

Starting at 1:00 p.m.

Louisville

Lexington

Morehead

Ashland

Danville

Paintsville

Jackson

Pikeville

Hazard

Somerset

London

Wise

Harlan

Monticello

Middlesboro



## Winter Weather Advisory

**Louisville**

## Ashland

## Morehead

## Lexington

**Danville**

## Paintsville

**Jackson**

## Pikeville

## Hazard

## Somerset

## London

**Wise**

## Harlan

## Monticello

## Middlesboro



**SKYALERT**  
**WEATHER**

## **Snow Forecast**

By Friday Morning





**SKYALERT**  
**WEATHER**

## **Frost Advisory**

Wed 2 a.m. - 9 a.m.

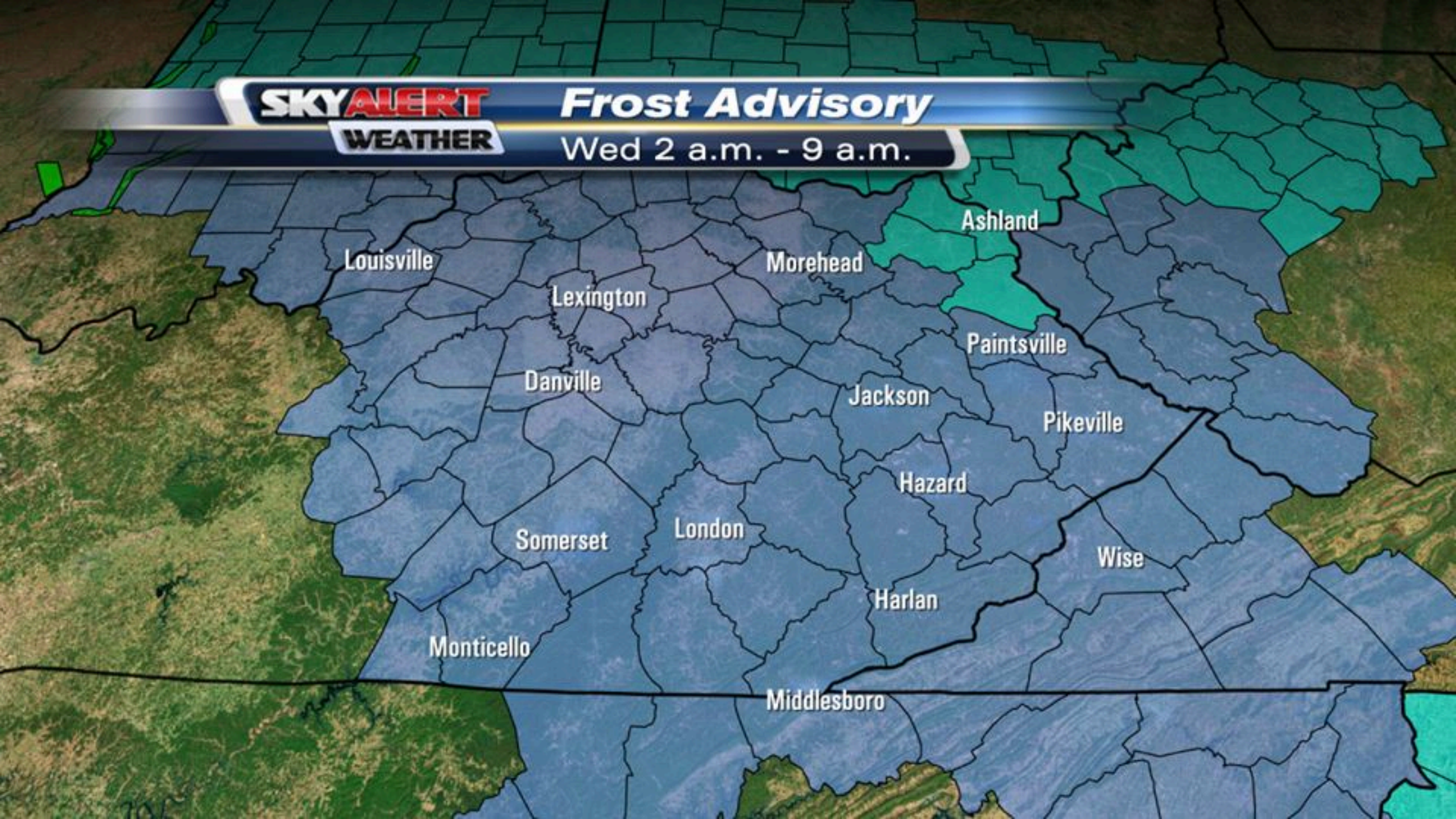



## **EXHIBIT H**

Distance Between County Center and Transmitter  
Sites for the Tri-Cities DMA Stations



### Distance Between County Center and Transmitter Sites for the Tri-Cities, TN-VA DMA

	Approximate Geographic Center of Leslie County	Approximate Geographic Center of Letcher County
WCYB-TV, Bristol, VA	84 mi	61 mi
WJHL-TV, Johnson City, TN	83 mi	61 mi
WKPT-TV, Kingsport, TN	83 mi	61 mi
WEMT(TV), Greeneville, TN	84 mi	61 mi
WLFG(TV), Grundy, VA	75 mi	46 mi
WSBN-TV, Norton, VA	45 mi	19 mi
WMSY-TV, Marion, VA	103 mi	73 mi
WYMT-TV, Hazard, KY	14 mi	20 mi
Average Distance of Tri-Cities Stations	79.6 mi	54.6 mi



## **EXHIBIT I**

Summary of Nielsen Ratings for WYMT-TV in Leslie County



Nielsen Local TV View

Report Type: Time Period Custom  
Report Name : Satellite Mod (2878962)  
Report Period : 02/04/2016 - 02/28/2017 101 of 391 days

Geography: Leslie Co., KY  
Data Stream: Live+Same Day  
Custom Range: Custom Range 1  
Dates: 02/04/2016 - 02/28/2017

Daypart	Viewing Source	Affil.	Time	Characteristic		TV Households				
				Demo	Metrics	HH				
						RTG % (X.X)	SHR %	HUT/PUT % (X.X)	Intab	Indicator
M-Su 7a-1a	WYMT-TV 57.1	CBS	07:00 am - 01:00 am			5.0	15	34.8	36	*
M-F 05:00 AM - 06:00 AM	WYMT-TV 57.1	CBS	05:00 am - 06:00 am			1.0	9	10.6	36	*
M-F 06:00 AM - 07:00 AM	WYMT-TV 57.1	CBS	06:00 am - 07:00 am			2.9	20	14.7	36	*
M-F 4p-4:30p	WYMT-TV 57.1	CBS	04:00 pm - 04:30 pm			11.7	34	34.7	36	*
M-F 06:00 PM - 06:30 PM	WYMT-TV 57.1	CBS	06:00 pm - 06:30 pm			20.6	45	46.0	36	*
M-F 11:00 PM - 11:30 PM	WYMT-TV 57.1	CBS	11:00 pm - 11:30 pm			13.7	36	38.6	36	*
Sa-Su 6p-6:30p	WYMT-TV 57.1	CBS	06:00 pm - 06:30 pm			6.6	19	35.7	33	*
Sa-Su 11p-11:30p	WYMT-TV 57.1	CBS	11:00 pm - 11:30 pm			9.1	27	33.9	33	*
Sa 7a-8a	WYMT-TV 57.1	CBS	07:00 am - 08:00 am			8.4	63	13.4	31	*
Su 8a-9a	WYMT-TV 57.1	CBS	08:00 am - 09:00 am			5.5	28	19.6	33	*

\* - Below Minimum Sample Size (for internal use only)  
This report uses Sum of Weights for its calculations.  
Copyright (c) 2017 The Nielsen Company. All rights reserved



Nielsen Local TV View

Report Type: Time Period Custom  
Report Name : Time Period - Custom Analysis Report (3409444)  
Report Period : 05/01/2017 - 05/24/2017 24 of 24 days

Geography: Leslie Co., KY  
Data Stream: Live+Same Day  
Custom Range: Custom Range 1  
Dates: 05/01/2017 - 05/24/2017

Daypart	Viewing Source	Affil.	Time	Characteristic	TV Households				
				Demo	HH				
				Metrics	RTG % (X.X)	SHR %	HUT/PUT % (X.X)	Intab	Indicator
M-F 7a-1a	WYMT-TV 57.1	CBS	07:00 am - 01:00 am		8.8	31	28.1	15	*
M-F 05:00 AM - 06:00 AM	WYMT-TV 57.1	CBS	05:00 am - 06:00 am		2.6	58	4.5	15	*
M-F 6a-7a	WYMT-TV 57.1	CBS	06:00 am - 07:00 am		14.7	54	27.2	15	*
M-F 4p-4:30p	WYMT-TV 57.1	CBS	04:00 pm - 04:30 pm		10.0	49	20.2	15	*
M-F 06:00 PM - 06:30 PM	WYMT-TV 57.1	CBS	06:00 pm - 06:30 pm		28.4	65	43.6	15	*
M-F 11p-11:30p	WYMT-TV 57.1	CBS	11:00 pm - 11:30 pm		7.9	32	25.1	15	*
Sa-Su 6p-6:30p	WYMT-TV 57.1	CBS	06:00 pm - 06:30 pm		4.1	17	24.8	12	*
Sa-Su 11p-11:30p	WYMT-TV 57.1	CBS	11:00 pm - 11:30 pm		4.1	18	22.3	12	*
Sa 7a-8a	WYMT-TV 57.1	CBS	07:00 am - 08:00 am		0.0	0	21.5	12	*
Su 8a-9a	WYMT-TV 57.1	CBS	08:00 am - 09:00 am		0.0	0	28.2	12	*

\* - Below Minimum Sample Size (for internal use only)  
This report uses Sum of Weights for its calculations.  
Copyright (c) 2017 The Nielsen Company. All rights reserved



## **EXHIBIT J**

WYMT-TV Stories from Letcher County



# Search

Enter Search Term(s)

"letcher county"

## Search Type

- ☐ This Month
- ☒ All Time Chronological
- ☐ Recent and Relevant
- ☐ Most Relevant

Search



## Shots fired at Whitesburg Walmart, police looking for suspect

Posted: Tue 5:08 PM, Oct 31, 2017 | Modified: Tue 6:53 PM, Oct 31, 2017

"We will not tolerate scumbags performing this type of behavior," said Whitesburg Police Chief Tyrone Fields.





### **KSP: At least one arrested after vehicle slams into business, stolen items found**

*Posted: Mon 1:21 AM, Oct 30, 2017*

We are told the driver of the vehicle faces various charges including DUI and public intoxication.



### **Dealing with Diabetes: The newest insulin pump changing lives**

*Posted: Thu 6:37 PM, Oct 26, 2017 | Modified: Fri 5:50 PM, Oct 27, 2017*



Letcher County native Megan White was one of the first people in our region to receive the pump.

---



### **Dealing with Diabetes: Meet Megan White**

*Posted: Tue 7:40 PM, Oct 24, 2017 | Modified: Fri 5:32 PM, Oct 27, 2017*

Megan White deals with needles every day of her life to survive. The Letcher County native was diagnosed with type 1 diabetes when she was just three years old.

---





### Dealing with diabetes: Newest insulin pump changing lives

*Posted: Mon 9:00 AM, Oct 30, 2017*

Manufacturers and doctors are calling the new insulin pump the “artificial pancreas.”



### Woman describes fight with diabetes since childhood

*Posted: Thu 11:00 AM, Oct 26, 2017*



Megan White, who was diagnosed with type 1 diabetes when she was just three years old, deals with needles every day of her life to survive.



### **Couple hopes to lend a helping hand to military, veterans and first responders**

*Posted: Sun 8:14 PM, Oct 22, 2017 | Modified: Mon 12:14 AM, Oct 23, 2017*

Kegan and Heather Cook recently created "Operation Lend a Hand to a Hero" where they will come out and do lawn work or shovel snow for any active duty service member, veteran or first responder for free. Kegan is a veteran himself as he served three years with the armed forces.

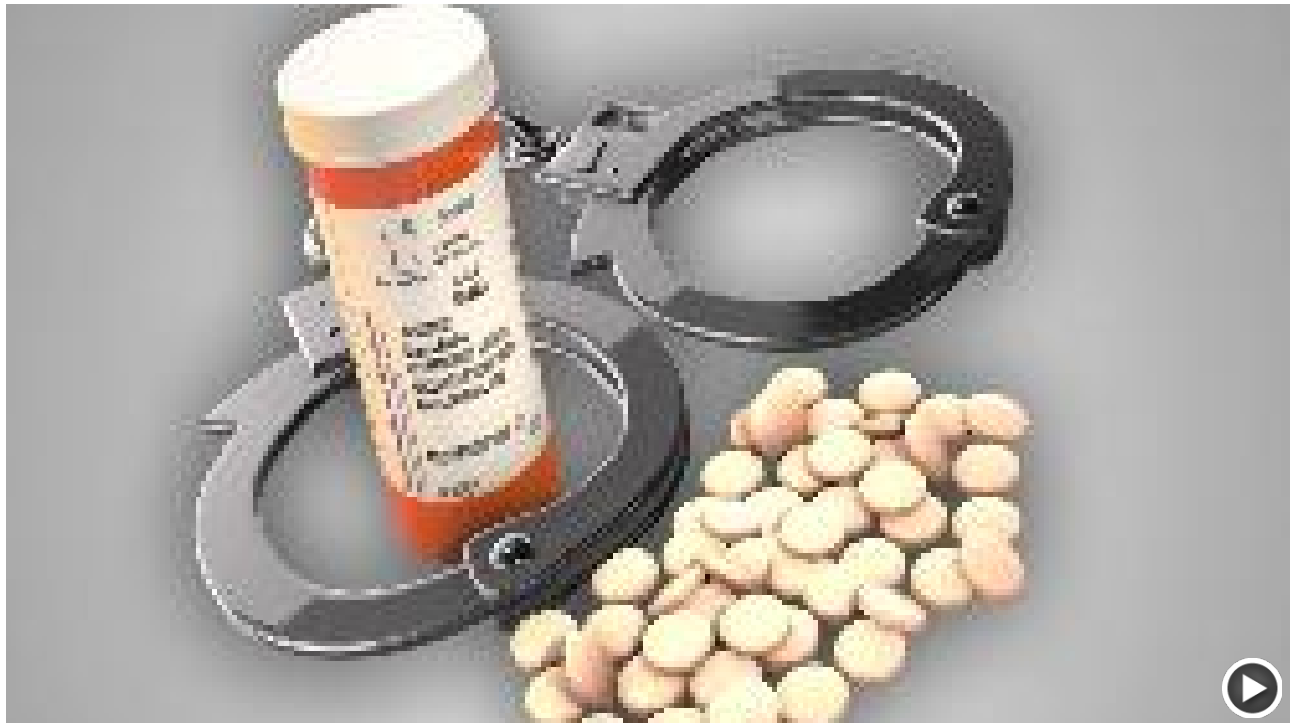

### Troopers round up people for drugs in Letcher County

Posted: Fri 4:21 PM, Oct 20, 2017 | Modified: Fri 5:34 PM, Oct 20, 2017

Kentucky State Police gave suspected drug dealers an early morning wake up call Friday.

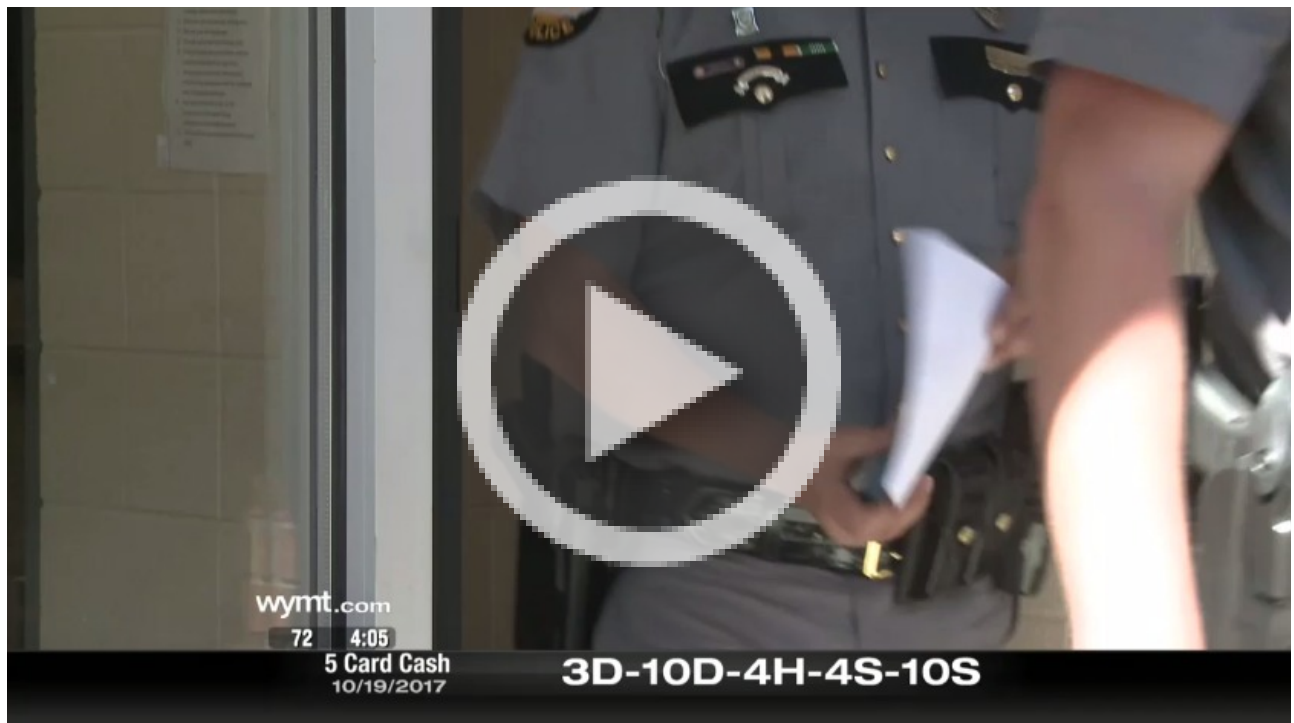

### VIDEO: Troopers round up people for drugs in Letcher County

Posted: Fri 4:38 PM, Oct 20, 2017



Troopers round up people for drugs in Letcher County

---



### **Social media leads police to juveniles in Pine Mountain crime**

*Posted: Thu 11:11 PM, Oct 19, 2017 | Modified: Fri 12:27 AM, Oct 20, 2017*

Police in Letcher County said community support through social media helped them solve the crime of who vandalized a tourist attraction on Pine Mountain.

---



### Harlan County woman honored for life's work

Posted: Mon 3:55 PM, Oct 16, 2017 | Modified: Tue 7:52 AM, Oct 17, 2017

Family, friends, and state officials gathered on a span of newly constructed road just inside the Letcher County line to honor the life of Gayle Lawson.





## Eastern Kentucky: The bull's-eye of US opioid epidemic

*Posted: Mon 7:15 PM, Oct 16, 2017 | Modified: Mon 7:20 PM, Oct 16, 2017*

Former Drug Enforcement Agency Special Agent, Robert Stutman, said the key to fighting the opioid crisis is educating doctors and kids. Monday, Stutman talked with community leaders in Letcher County about tackling opioid addiction in Appalachia.

---



## Firefighters learn life saving skills for responding to car crashes

*Posted: Sat 3:27 PM, Oct 14, 2017 | Modified: Sat 11:39 PM, Oct 14, 2017*

The training is part of a day-long course that trains new volunteers and provides practice to those with experience.

---



## Soccer District Championship Scores

*Posted: Thu 11:57 PM, Oct 12, 2017 | Modified: Fri 12:50 AM, Oct 13, 2017*

Local Soccer District Championship Scores



## Eastern Kentucky communities show respect for local fallen soldier

*Posted: Wed 5:15 PM, Oct 11, 2017 | Modified: Thu 11:00 AM, Oct 12, 2017*



Staff Sergeant Abby Milam's remains returned to Letcher County just before 5 p.m. Wednesday.



### Local hero remembered from Knoxville to Kentucky

*Posted: Wed 11:18 AM, Oct 11, 2017 | Modified: Wed 9:54 PM, Oct 11, 2017*

SSG Milam will receive a Patriot Guard Honor Mission, as a procession brings her back to Letcher County, where she grew up.



### **VIDEO: Abby Milam's remains return to Letcher County**

*Posted: Wed 5:10 PM, Oct 11, 2017*

Abby Milam's remains return to Letcher County



### **Pine Mountain overlook vandalized before even opening**

*Posted: Mon 6:47 PM, Oct 09, 2017 | Modified: Mon 11:20 PM, Oct 09, 2017*



One of five overlooks on Pine Mountain was vandalized before even opening

---



### **Fallen soldiers remains to pass through downtown Hazard**

*Posted: Mon 7:29 PM, Oct 09, 2017 | Modified: Mon 7:32 PM, Oct 09, 2017*

The remains of Abby Milam will return to Eastern Kentucky on Wednesday, October 11.

---



### Kentucky high school football scores (Oct. 6)

*Posted: Sat 12:21 AM, Oct 07, 2017*

Kentucky high school football scores (Oct. 6)

---



### Mountain overlooks promote tourism in Letcher County

*Posted: Thu 6:25 PM, Oct 05, 2017 | Modified: Thu 6:37 PM, Oct 05, 2017*



Several local groups have come together on Pine Mountain in Letcher County in hopes of promoting tourism.



### **VIDEO: Letcher County Overlooks**

*Posted: Thu 6:36 PM, Oct 05, 2017*

Letcher County Overlooks



### **Superintendents stand up against AEP rate increases**

*Posted: Wed 6:11 PM, Oct 04, 2017 | Modified: Wed 11:59 PM, Oct 04, 2017*

Pike County and Letcher County superintendents said their districts cannot afford Kentucky Power AEP rate increases.





## Funeral arrangements announced for Abby Milam

*Posted: Wed 7:30 PM, Oct 04, 2017*

We have learned the funeral arrangements for a Letcher County soldier killed during a training mission in Hawaii.



## Fallen veteran's Purple Heart discovery helps family remember his story

*Posted: Fri 1:00 PM, Sep 29, 2017*

For many years, a couple of photographs hanging on the wall of a museum were all family members had to remember Ballard J. Bentley.

### Your Search Returned 600 Results

1	2	3	4	5	6	7	8	9	...	24	Next
---	---	---	---	---	---	---	---	---	-----	----	------



MomstEveryday.com



☒ Today's Poll

Do you believe there was collusion between the Trump Campaign and Russians?

- ☐ Yes
- ☐ No
- ☐ Undecided

Submit



# Search

Enter Search Term(s)

"letcher county"

## Search Type

- ☐ This Month
- ☒ All Time Chronological
- ☐ Recent and Relevant
- ☐ Most Relevant

Search



## Fallen veteran's Purple Heart discovery helps family remember his story

*Posted: Wed 2:02 PM, Sep 27, 2017 | Modified: Wed 6:53 PM, Sep 27, 2017*

For many years a couple of photographs hanging on the wall of the Letcher County Veterans Memorial Museum were all family members had to remember Ballard J. Bentley.



### **Man uses bad checks to purchase more than \$20,000 worth of items**

*Posted: Wed 6:47 PM, Sep 20, 2017 | Modified: Wed 11:46 PM, Sep 20, 2017*

Police said some of the checks used were from a deceased person by the last name of Turner out of a bank in Jackson. Williams Jr. also used checks in his own name from a bank in Winchester.





## Letcher County students answer call to serve

*Posted: Tue 5:46 PM, Sep 19, 2017 | Modified: Tue 7:05 PM, Sep 19, 2017*

The students gave the money to WYMT and asked that it go to our drive with the Red Cross. We passed that money on to the Foundation for Appalachian Kentucky, who distributes it to the Red Cross.



### VIDEO: Letcher County students answer call to serve

*Posted: Tue 6:46 PM, Sep 19, 2017*

Letcher County students answer call to serve

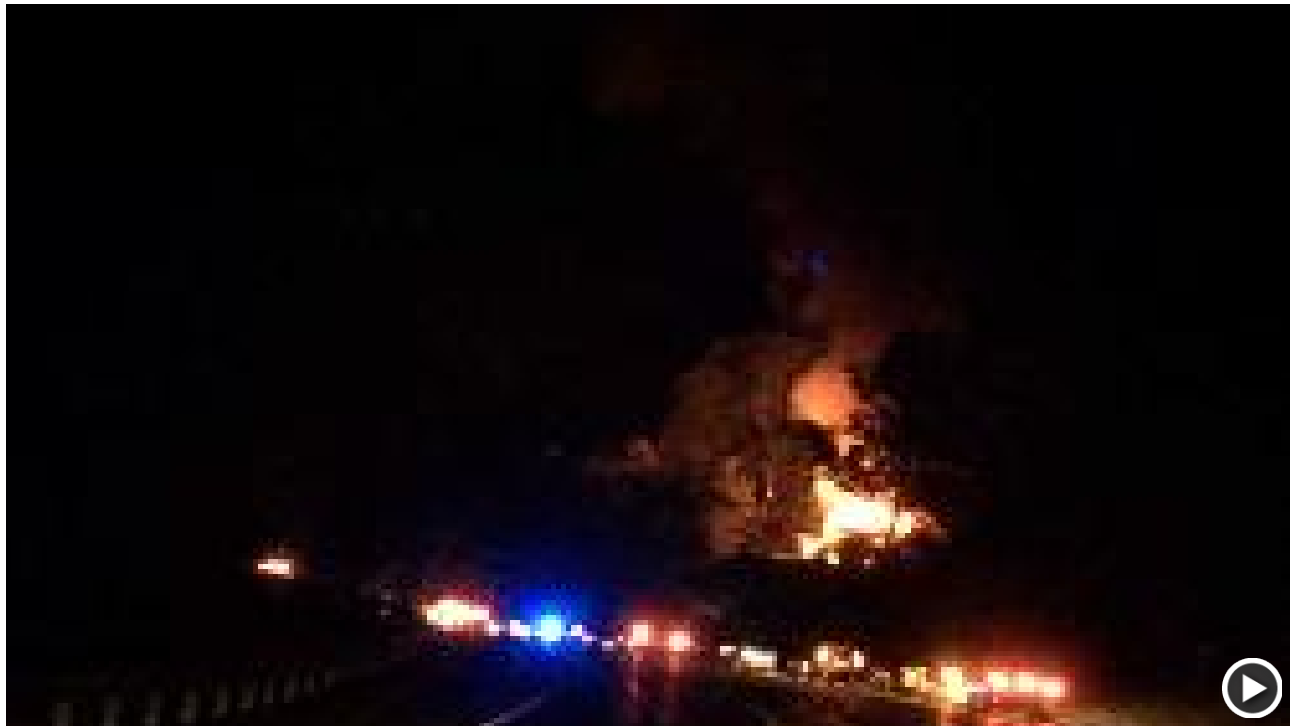

### Investigation underway following fire in Letcher County

*Posted: Wed 10:52 PM, Sep 13, 2017 | Modified: Thu 7:43 AM, Sep 14, 2017*

Fire officials tell WYMT one home was involved. When crews got to the scene, it was fully engulfed.

---



### VIDEO: Letcher County fire

*Posted: Thu 7:42 AM, Sep 14, 2017*





### **LTE wireless internet now online in Letcher County**

*Posted: Sat 7:02 PM, Sep 09, 2017 | Modified: Sat 9:08 PM, Sep 09, 2017*

Saturday, GigaBeam Networks and FiSci Technologies hosted a launch event in Whitesburg. Much like the internet on your cellphone, the LTE broadband is broadcast from a local tower into surrounding homes, using either a wireless modem or an antenna.

---



### VIDEO: LTE wireless internet now online in Letcher County

*Posted: Sat 7:50 PM, Sep 09, 2017 | Modified: Sat 7:50 PM, Sep 09, 2017*

LTE wireless internet now online in Letcher County



### Kentucky Power awards economic development grants to Perry and Letcher Counties

*Posted: Wed 6:11 PM, Sep 06, 2017 | Modified: Thu 12:03 AM, Sep 07, 2017*



Officials with Kentucky Power awarded \$21,000 in economic development grants to Perry and Letcher Counties Wednesday.



### **Jenkins teacher recruitment struggles could increase if state changes pension system**

*Posted: Tue 8:11 PM, Sep 05, 2017 | Modified: Tue 11:54 PM, Sep 05, 2017*

And now with changes proposed to the state's pension program finding teachers could become even more challenging.



### **KSP: Witnesses remove man from burning car following crash**

*Posted: Sun 7:15 PM, Sep 03, 2017 | Modified: Sun 7:53 PM, Sep 03, 2017*

KY-15 was shut down while crews cleared the scene, it has since been reopened.



### **Church collecting hygiene items for Harvey victims**

*Posted: Fri 7:00 PM, Sep 01, 2017*



Items like tooth paste, shampoo, and soap are needed.



### **Letcher County homeless shelter broken into**

*Posted: Fri 6:44 PM, Sep 01, 2017*

The shelter is partnered with the sheriff's office. It serves more than 80 families a year.

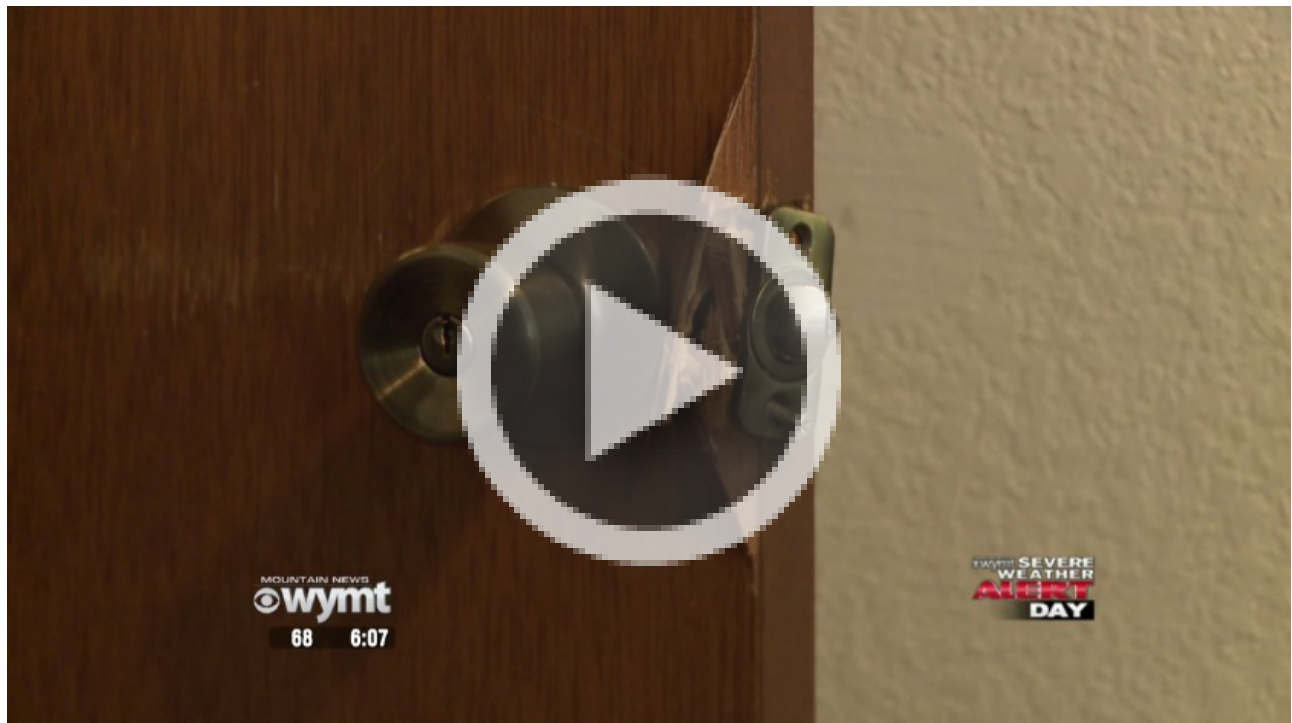

### **VIDEO: Letcher County Shelter Break In**

*Posted: Fri 6:39 PM, Sep 01, 2017*

Letcher County Shelter Break In



### **Police: Wet roads lead to crash in Letcher County**

*Posted: Fri 12:02 PM, Sep 01, 2017*



It happened Friday morning on U.S. 23.



### **Letcher County woman selling necklaces in honor of Breanna Hall**

*Posted: Thu 6:57 PM, Aug 31, 2017*

A Letcher County woman is selling necklaces in memory of a young girl.



## VIDEO: Letcher County Necklaces

Posted: Thu 6:50 PM, Aug 31, 2017

Letcher County Necklaces



## Community releases balloons to honor soldier's legacy

Posted: Tue 7:00 PM, Aug 29, 2017 | Modified: Wed 12:11 AM, Aug 30, 2017



Milam attended Fleming Neon High School where they released the balloons. Organizers said that the event was the least they could do for a fellow pirate.



### Water issues in another Whitesburg building

*Posted: Tue 7:18 PM, Aug 29, 2017*

If you would like to help the library system as they undertake the repair process you can contact Alita Vogel directly at 606-633-7547 or [avogel@lclcd.org](mailto:avogel@lclcd.org).



### Former teammates remember Abby Milam

*Posted: Mon 7:17 PM, Aug 28, 2017*

Milam played softball at Fleming Neon High School, and those who played with her remember her never ending smile.

---





## Army confirms death of Abby Milam and two others

*Posted: Sun 5:04 PM, Aug 27, 2017 | Modified: Sun 11:53 PM, Aug 27, 2017*

Milam was from Jenkins, Kentucky in Letcher County. Friends and family held a vigil service for Staff Sargent Milam just after the crash happened.

---



## Police: Letcher County woman printed prescription labels to obtain drugs

*Posted: Thu 4:51 PM, Aug 24, 2017 | Modified: Fri 6:28 PM, Aug 25, 2017*

Swindall is accused of falsifying medical records, criminal possession of medical records, theft of a controlled substance, unlawful access to a computer, trafficking in a controlled substance, intimidating a witness and wrongfully filling a prescription.

---



### **Letcher Fiscal Court approves needle exchange; heads to city council**

*Posted: Tue 10:05 PM, Aug 22, 2017 | Modified: Wed 2:20 AM, Aug 23, 2017*

Members of the Letcher County Fiscal Court unanimously voted to approve a proposal Monday that would create the first needle exchange program in the county.





## Letcher County Fiscal Court approves needle exchange proposal

Posted: Tue 5:34 PM, Aug 22, 2017

The proposal also included a measure ensuring every emergency responder vehicle would be equipped with Narcan.



## One person dead after coal truck and pickup truck crash in Letcher County

Posted: Tue 8:02 AM, Aug 22, 2017 | Modified: Tue 4:51 PM, Aug 22, 2017

Police are on the scene of a fatal crash involving a semi-truck and another vehicle in Letcher County.

Your Search Returned 600 Results

Prev	1	2	3	4	5	6	7	8	9	...	24	Next
------	---	---	---	---	---	---	---	---	---	-----	----	------



MomstEveryday.com



☒ Today's Poll

Do you believe there was collusion between the Trump Campaign and Russians?

- ☐ Yes
- ☐ No
- ☐ Undecided

Submit



## **EXHIBIT K**

Summary of Nielsen Ratings for WYMT-TV in Letcher County

## Nielsen Local TV View

**Report Type:** Time Period Custom  
**Report Name :** Satellite Mod (2878962)  
**Report Period :** 02/04/2016 - 02/28/2017 101 of 391 days

Geography: Letcher Co., KY  
Data Stream: Live+Same Day  
Custom Range: Custom Range 1  
Dates: 02/04/2016 - 02/28/2017

Daypart	Viewing Source	Affil.	Time	Characteristic	TV Households						
				Demo	HH						
				Metrics	RTG % (X.X)	SHR %	HUT/PUT % (X.X)	Intab	Indicator		
M-Su 7a-1a	WYMT-TV 57.1	CBS	07:00 am - 01:00 am		5.9	16	37.4	71			
M-F 05:00 AM - 06:00 AM	WYMT-TV 57.1	CBS	05:00 am - 06:00 am		5.8	51	11.3	71			
M-F 06:00 AM - 07:00 AM	WYMT-TV 57.1	CBS	06:00 am - 07:00 am		12.1	58	20.8	71			
M-F 4p-4:30p	WYMT-TV 57.1	CBS	04:00 pm - 04:30 pm		15.0	43	35.3	71			
M-F 06:00 PM - 06:30 PM	WYMT-TV 57.1	CBS	06:00 pm - 06:30 pm		27.3	50	54.1	71			
M-F 11:00 PM - 11:30 PM	WYMT-TV 57.1	CBS	11:00 pm - 11:30 pm		17.5	44	39.7	71			
Sa-Su 6p-6:30p	WYMT-TV 57.1	CBS	06:00 pm - 06:30 pm		6.6	15	43.3	66			
Sa-Su 11p-11:30p	WYMT-TV 57.1	CBS	11:00 pm - 11:30 pm		9.4	27	35.3	66			
Sa 7a-8a	WYMT-TV 57.1	CBS	07:00 am - 08:00 am		4.4	24	18.3	62			
Su 8a-9a	WYMT-TV 57.1	CBS	08:00 am - 09:00 am		3.5	13	26.6	66			

**\* - Below Minimum Sample Size (for internal use only)**

This report uses Sum of Weights for its calculations.

Copyright (c) 2017 The Nielsen Company. All rights reserved



## Nielsen Local TV View

**Report Type:** Time Period Custom  
**Report Name :** Time Period - Custom Analysis Report (3409444)  
**Report Period :** 05/01/2017 - 05/24/2017 24 of 24 days

Geography: Letcher Co., KY  
Data Stream: Live+Same Day  
Custom Range: Custom Range 1  
Dates: 05/01/2017 - 05/24/2017

Daypart	Viewing Source	Affil.	Time	Characteristic	TV Households				
				Demo	HH				
				Metrics	RTG % (X.X)	SHR %	HUT/PUT % (X.X)	Intab	Indicator
M-F 7a-1a	WYMT-TV 57.1	CBS	07:00 am - 01:00 am		8.0	19	41.1	16	*
M-F 05:00 AM - 06:00 AM	WYMT-TV 57.1	CBS	05:00 am - 06:00 am		0.0	0	2.4	16	*
M-F 6a-7a	WYMT-TV 57.1	CBS	06:00 am - 07:00 am		6.9	56	12.2	16	*
M-F 4p-4:30p	WYMT-TV 57.1	CBS	04:00 pm - 04:30 pm		6.4	14	44.3	16	*
M-F 06:00 PM - 06:30 PM	WYMT-TV 57.1	CBS	06:00 pm - 06:30 pm		22.7	48	47.3	16	*
M-F 11p-11:30p	WYMT-TV 57.1	CBS	11:00 pm - 11:30 pm		11.4	31	36.2	16	*
Sa-Su 6p-6:30p	WYMT-TV 57.1	CBS	06:00 pm - 06:30 pm		0.0	0	12.8	8	*
Sa-Su 11p-11:30p	WYMT-TV 57.1	CBS	11:00 pm - 11:30 pm		0.0	0	34.5	8	*
Sa 7a-8a	WYMT-TV 57.1	CBS	07:00 am - 08:00 am		11.3	100	11.3	8	*
Su 8a-9a	WYMT-TV 57.1	CBS	08:00 am - 09:00 am		11.3	48	23.8	8	*

\* - Below Minimum Sample Size (for internal use only)

This report uses Sum of Weights for its calculations.

Copyright (c) 2017 The Nielsen Company. All rights reserved

## **EXHIBIT L**

Contour Map of Charleston-Huntington DMA Stations



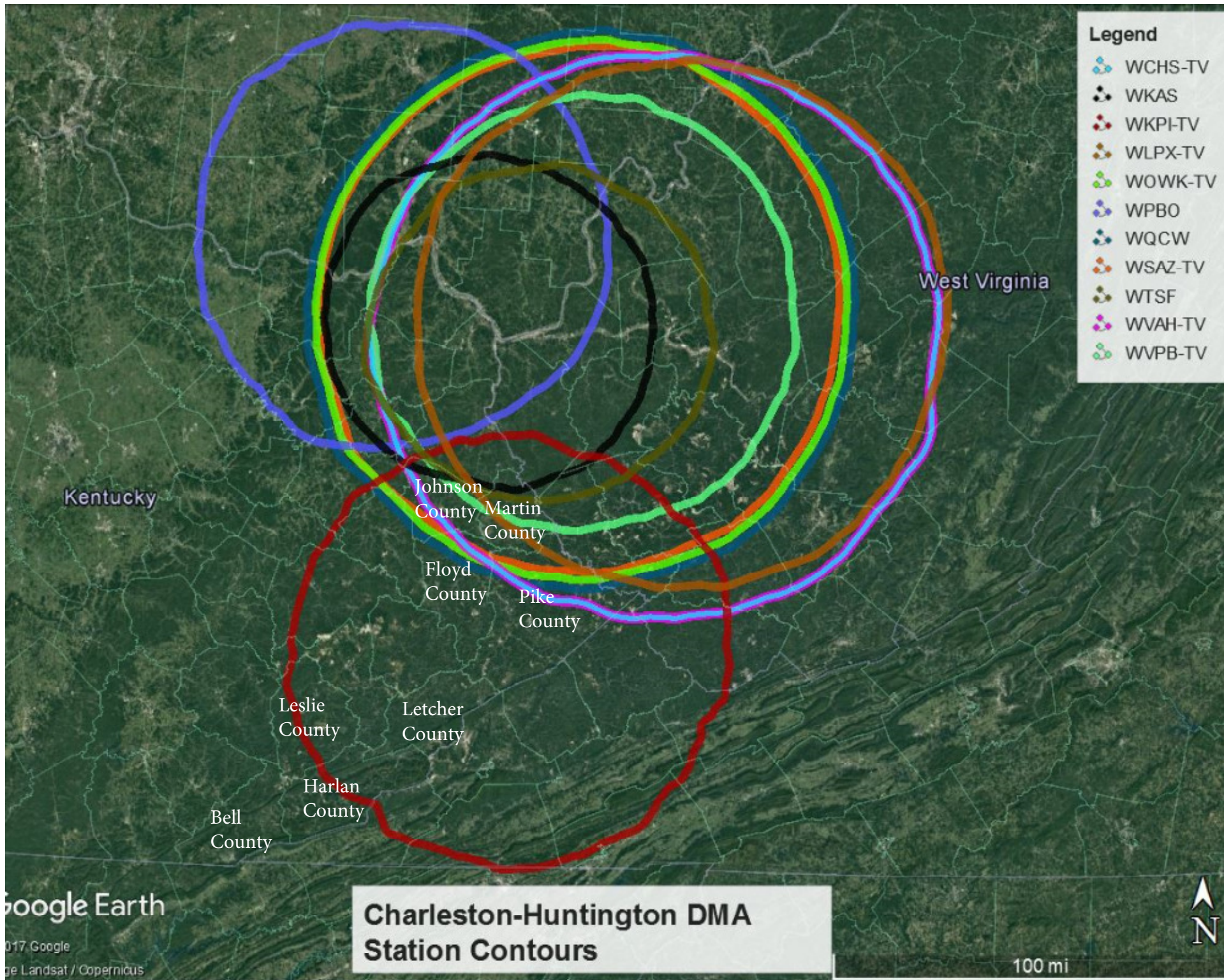



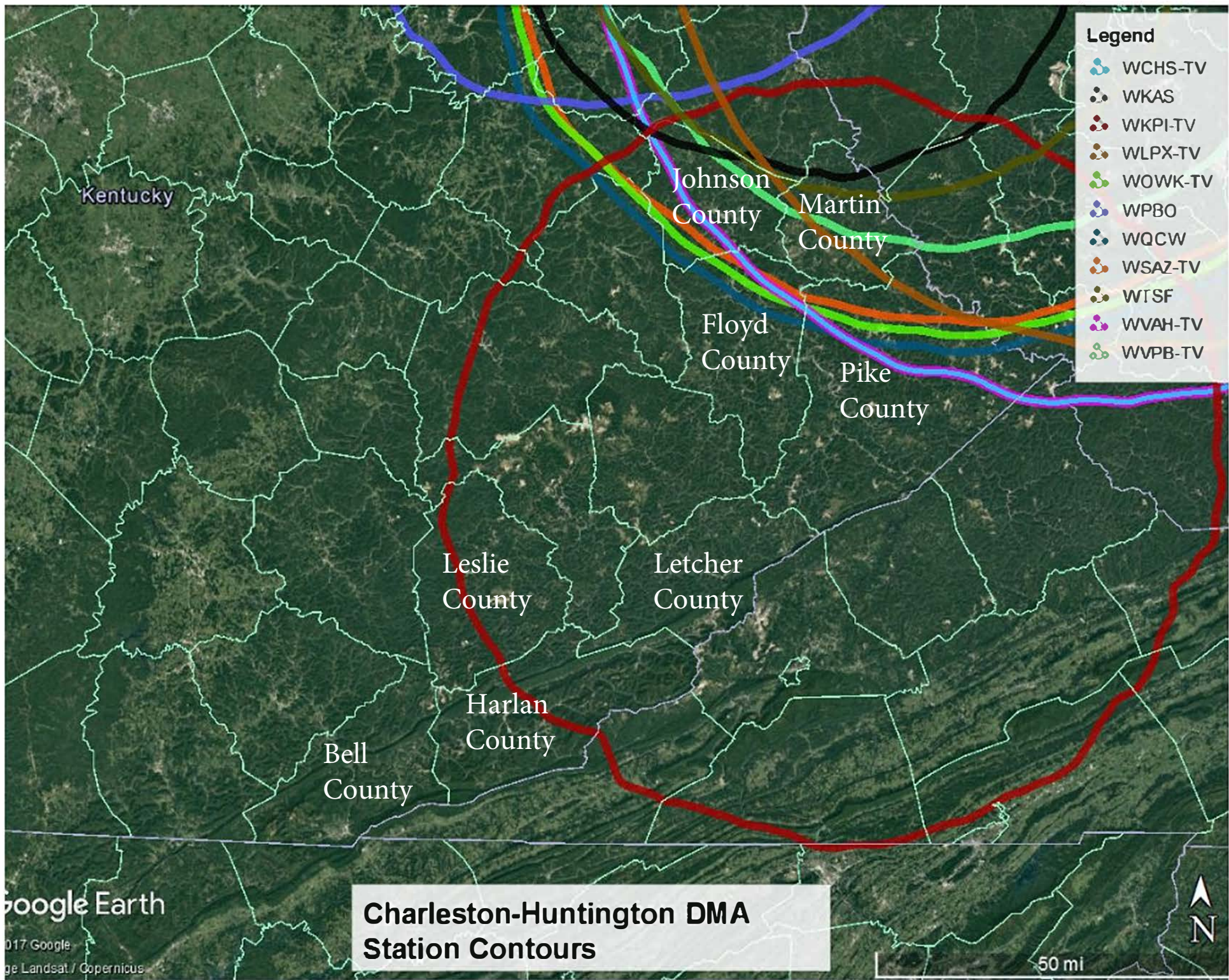



## **EXHIBIT M**

WYMT-TV Stories from Johnson County

# Search

Enter Search Term(s)

"johnson county"

## Search Type

- ☐ This Month
- ☒ All Time Chronological
- ☐ Recent and Relevant
- ☐ Most Relevant

Search



## Police investigating fatal crash in Johnson County

*Posted: Mon 6:18 PM, Oct 30, 2017 | Modified: Tue 11:31 PM, Oct 31, 2017*

Deputies said 22-year-old Rocky Akers fell asleep behind the wheel and drove off a 60-foot embankment on Shop Road in the Flatgap community.





### VIDEO: Police investigating fatal crash in Johnson County

Posted: Tue 11:30 PM, Oct 31, 2017 | Modified: Tue 11:30 PM, Oct 31, 2017

Police investigating fatal crash in Johnson County



### VIDEO: Police investigating fatal crash in Johnson County

Posted: Tue 4:34 PM, Oct 31, 2017

Police investigating fatal crash in Johnson County

---



### **Two mountain middle schools win football state championships**

*Posted: Sun 8:31 PM, Oct 29, 2017*

Corbin and Johnson County picked up the state titles on Sunday in Lexington.

---





### Woman accused of killing newborn baby, charged with murder

Posted: Thu 12:39 PM, Oct 26, 2017 | Modified: Fri 12:15 AM, Oct 27, 2017

A Johnson County woman is charged with murder after investigators say she killed a newborn baby.



### Craft festival brings people to downtown Paintsville

Posted: Sat 5:31 PM, Oct 21, 2017 | Modified: Sat 8:28 PM, Oct 21, 2017

The streets of Paintsville were filled with craft vendors, bratwurst, live music and beer on Saturday. The Paintsville-Johnson County Trail Town Committee hosted 'Mountains of Music, Bushels of Arts and Pints on Paint.'

---



### **Johnson County Sheriff's Office prepares for Dawkins Line Rail Trail ATV ride**

*Posted: Wed 6:25 PM, Oct 18, 2017 | Modified: Wed 11:30 PM, Oct 18, 2017*

Sheriff Dwayne Price says 45 people are registered for the ride. Those participating will take side-by-sides down the trail.

---





### Science Day held at Paintsville Elementary School

Posted: Wed 6:05 PM, Oct 18, 2017 | Modified: Wed 11:30 PM, Oct 18, 2017

The students learned about weather from WYMT's Andrew Dockery and Arden Gregory. The students also learned more about biology, electric circuits, and animals.



**VIDEO: Johnson County Sheriff's Office prepares for Dawkins Line Rail Trail ATV ride**

*Posted: Wed 11:29 PM, Oct 18, 2017*

Johnson County Sheriff's Office prepares for Dawkins Line Rail Trail ATV ride

---

**Paintsville Independent Schools welcomes new superintendent**

*Posted: Wed 6:12 PM, Oct 18, 2017 | Modified: Wed 6:36 PM, Oct 18, 2017*

David Gibson comes to Paintsville from Breathitt County. He said he hopes to achieve many goals set for the school system.

---





### Big Sandy Area Development District participating in statewide food drive

Posted: Mon 7:07 PM, Oct 16, 2017

The goal is to collect 400,000 pounds of food or 50,000 dollars statewide.



### Police search for man who led them on multi-county car chase

Posted: Sat 5:15 PM, Oct 14, 2017

They said an officer was approaching the vehicle when the man took off, leading officers on a car chase into Lawrence County.

---



### **Deputies find stolen vehicle on fire with drugs inside**

*Posted: Sat 5:19 AM, Oct 14, 2017*

They received a call stating a vehicle had trespassed onto an active strip job area and that the vehicle was now stuck in mud.

---



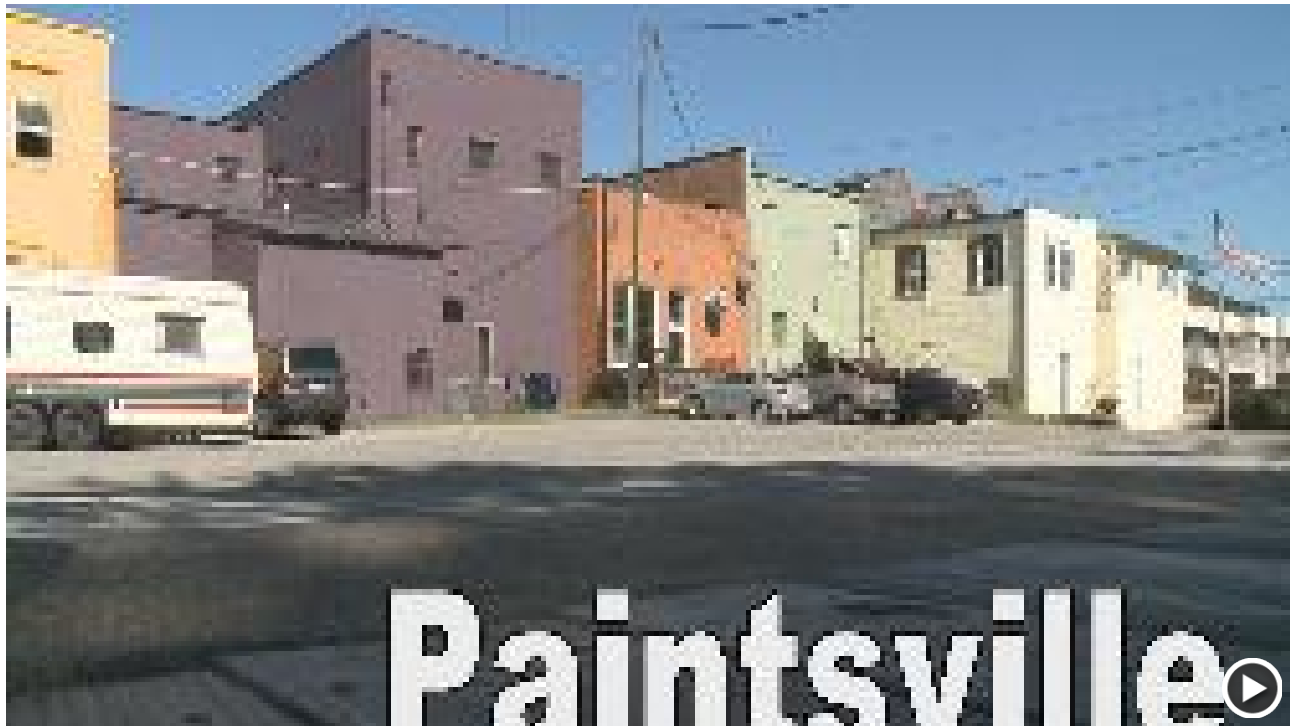

## Eastern Kentucky city named winner of "Beautify the Bluegrass"

Posted: Thu 10:43 PM, Oct 12, 2017 | Modified: Fri 7:16 PM, Oct 13, 2017

Governor Matt Bevin named Paintsville as the winner of the Beautify the Bluegrass Initiative.



## Report: Number of Kentuckians on disability up 249%

Posted: Tue 9:23 PM, Oct 10, 2017 | Modified: Thu 1:06 AM, Oct 12, 2017

In 2015 11.2% of Kentuckians were receiving some disability, the second highest rate in the nation.



### **Name released of woman killed in Johnson County crash**

*Posted: Wed 8:20 AM, Oct 11, 2017 | Modified: Wed 10:34 AM, Oct 11, 2017*

Officials are on the scene of a crash Wednesday.

---





### Truck crashes into home in Monday morning accident

Posted: Mon 6:07 PM, Oct 09, 2017 | Modified: Mon 6:39 PM, Oct 09, 2017

The crash happened around ten Monday morning on Kentucky 1107 in Van Lear.



### VIDEO: Truck crashes into home in Johnson County

Posted: Mon 6:39 PM, Oct 09, 2017

## Truck crashes into home in Johnson County

---



### Safe Haven program protects families from domestic violence

*Posted: Sun 4:20 PM, Oct 08, 2017 | Modified: Mon 10:27 AM, Oct 09, 2017*

Safe Haven is a program that serves many families in Johnson, Lawrence and Martin counties. The program aims to give a safe location for families to exchange or have supervised visitation.

---





### Annual turtle trot held during Kentucky Apple Festival

Posted: Fri 7:51 PM, Oct 06, 2017

The Our Lady of the Mountains school held its 35th annual Turtle Trot Turtle Race.



### Music artists prepare to take the stage during 55th Apple Festival

Posted: Thu 4:11 PM, Oct 05, 2017 | Modified: Thu 4:41 PM, Oct 05, 2017

The 55th Apple Festival will kick off on Friday in Paintsville. Music always plays an important role during the festival, this year Kelsie May will be the headlining act on Saturday evening.

---



### **Man arrested for assaulting pregnant woman**

*Posted: Thu 9:52 AM, Oct 05, 2017*

Deputies said Ronnie Adkins hit the woman in the head, back, stomach, side, and chest.

---





### Community looking for answers following dog's death

*Posted: Tue 6:23 PM, Oct 03, 2017 | Modified: Tue 11:46 PM, Oct 03, 2017*

Community members in Johnson County are offering a \$850 reward for information about the dog's death. The dog died Sunday after being hit by a vehicle.



## Loretta Lynn announces first appearance since stroke

Posted: Tue 8:37 PM, Sep 26, 2017 | Modified: Tue 8:41 PM, Sep 26, 2017

Country music legend and Johnson County native Loretta Lynn confirmed during a radio interview she is returning to the stage this weekend for the first time since suffering a stroke in May.



## Kayakers float river, organizers hope to promote tourism

Posted: Sun 5:02 PM, Sep 24, 2017 | Modified: Sun 6:57 PM, Sep 24, 2017

Many in Johnson County brought their kayaks and participated in the Chatterwha Trace River Run on Sunday afternoon. Organizers said they hope these events spur on adventure tourism in the region.

### Your Search Returned 425 Results

1	2	3	4	5	6	7	8	9	...	17	Next
---	---	---	---	---	---	---	---	---	-----	----	------





MomstEveryday.com



☒ Today's Poll

Do you believe there was collusion between the Trump Campaign and Russians?

- ☐ Yes
- ☐ No
- ☐ Undecided

Submit

# Search

Enter Search Term(s)

"johnson county"

## Search Type

- ☐ This Month
- ☒ All Time Chronological
- ☐ Recent and Relevant
- ☐ Most Relevant

Search



## Vandals strike at local playground

Posted: Fri 5:52 PM, Sep 22, 2017 | Modified: Fri 11:24 PM, Sep 22, 2017

While doing routine maintenance checks, workers with the Paintsville Recreation Center, noticed a vandalized wooden park bench. Director, Scott Hale, said it looked as if someone had used a hammer to destroy the bench.





### Big Ideas to return Eastern Kentucky to past production

*Posted: Thu 4:34 PM, Sep 21, 2017 | Modified: Thu 4:53 PM, Sep 21, 2017*

High school and college students presented ideas and asked panels about ideas involving, education, tourism, and agriculture as a way to bring Eastern Kentucky back to life.

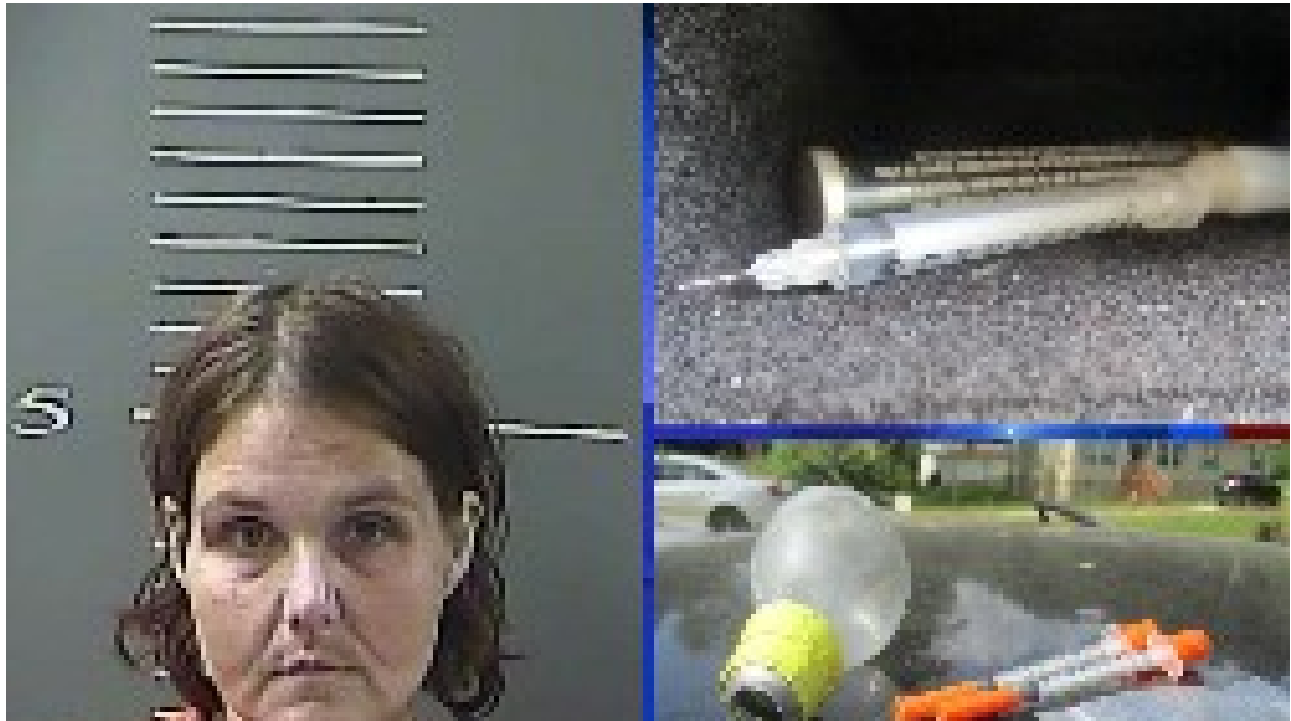

## Woman arrested on several charges at traffic safety checkpoint

*Posted: Wed 9:18 PM, Sep 20, 2017*

A Lawrence County woman is facing several charges after police say she was caught driving high on drugs during a safety checkpoint in Johnson County.



## KYTC District 12 uses special technique to stabilize roadways

*Posted: Sun 3:34 PM, Sep 17, 2017 | Modified: Sun 6:39 PM, Sep 17, 2017*

The Soil-Nail Technique is being implemented in many different locations where there are embankment failures. Crews shoot concrete below the surface to stabilize the roadway.





### Utility company must expand to keep up with community's growth

*Posted: Thu 6:10 PM, Sep 14, 2017 | Modified: Thu 6:40 PM, Sep 14, 2017*

Recently, the city of Paintsville has seen a lot of new growth. With so many new businesses coming to town, Paintsville Utilities will construct new infrastructure to keep up with demand.



## Mobile app promotes tourism in Eastern Kentucky

*Posted: Thu 5:53 PM, Sep 14, 2017*

Many tourists are visiting Paintsville. Josh Johnson, Tourism Director, said to keep up with demand they created an app, 'Paintsville KY Tourism.'

---



## Woman arrested on arson and wanton endangerment charges

*Posted: Mon 7:21 PM, Sep 11, 2017*

Deputies in Johnson County arrested a woman they say caught a barn and a house on fire, endangering two adults and a child.

---





### Young woman only expected to live 2 days, celebrates 20th birthday

*Posted: Fri 1:00 PM, Sep 08, 2017*

Abigail Coleman was diagnosed with Osteogenesis Imperfecta Type III when she was born. This disease makes her bones extremely brittle.



## Hundreds wait in line to shop at Ollie's Bargain Outlet

*Posted: Wed 5:16 PM, Sep 06, 2017*

Ollie's Bargain Outlet opened on Wednesday morning in Paintsville. More than 500 people waited in line, hoping to be one of the first in the building.

---



## Young woman only expected to live two days, celebrates 20th birthday

*Posted: Wed 4:49 PM, Sep 06, 2017 | Modified: Wed 5:11 PM, Sep 06, 2017*

Abigail Coleman was diagnosed with Osteogenesis Imperfecta Type III when she was born. Recently, she celebrated her 20th birthday.

---





### Community business rebuilds after fire

Posted: Fri 5:56 PM, Sep 01, 2017 | Modified: Fri 6:46 PM, Sep 01, 2017

A Bell County business is rebuilding after a fire, and locals are excited about its return.



### Church communities mourn loss of two members

Posted: Thu 6:16 PM, Aug 31, 2017 | Modified: Thu 7:24 PM, Aug 31, 2017

After a fatal car crash in Bell County Wednesday night, two church communities mourn the loss of two of their members.



### **Nickel tax refund applications available in Johnson County**

*Posted: Thu 3:55 PM, Aug 31, 2017 | Modified: Thu 4:41 PM, Aug 31, 2017*

Voters cast their ballots and voted against a nickel tax increase in May. The nickel tax would have benefited the Johnson County school district. Now, property owners can request Nickel Recall Refund applications.





### VIDEO: Nickel tax refund applications available in Johnson County

Posted: Thu 4:40 PM, Aug 31, 2017

Nickel tax refund applications available in Johnson County



### No injuries following fire at Laurel County lumber yard

Posted: Wed 11:02 AM, Aug 30, 2017 | Modified: Wed 4:38 PM, Aug 30, 2017

Chaney Lumber Company caught fire early Wednesday morning, due to a suspected machinery malfunction.

---



### **Hotel staff helps police make drug bust**

*Posted: Wed 10:12 AM, Aug 30, 2017*

Paintsville Police said the manager at the Ramada Hotel reported maintenance crews found syringes in a room.

---





### **New health clinic announced in Clay County**

*Posted: Tue 2:03 PM, Aug 29, 2017 | Modified: Tue 5:03 PM, Aug 29, 2017*

Access to healthcare will become a little easier for folks in Clay County. A groundbreaking was held, celebrating a new clinic coming to the area.



## Couple arrested in Ohio crime spree admit to break-ins in Kentucky

*Posted: Mon 7:56 PM, Aug 28, 2017 | Modified: Mon 11:52 PM, Aug 28, 2017*

Deputies say a couple arrested in connection with a crime spree in Ohio are responsible for crimes in multiple states, including a string of break-ins in Johnson County, Ky.

---



## Paintsville's Fran Jarrell dies at 72

*Posted: Mon 5:48 PM, Aug 28, 2017 | Modified: Mon 11:49 PM, Aug 28, 2017*

Visitation services are set for Wednesday at 5 p.m. at the First Christian Church in Paintsville. The funeral will be Thursday at 4 p.m.

---





### **Eastern Kentucky group hopes to donate items to Texas after devastation hits hard**

*Posted: Mon 7:01 PM, Aug 28, 2017 | Modified: Mon 7:07 PM, Aug 28, 2017*

Hillbillies Helping Texas is the name of the group.



### **Deputies: One arrested, another on the run after attempt to steal truck**

*Posted: Sun 4:30 PM, Aug 27, 2017*

If you have any information on Bell's whereabouts please contact the Johnson County Sheriff's Office at 606-789-3411.

---



### **1 man in custody, 1 man on the run after attempted theft**

*Posted: Sat 11:48 AM, Aug 26, 2017*

One deputy caught the two individuals as they tried to hook a strap from their truck to another truck.

---





### Road reduced to one lane in Johnson County, temporary signal in place

Posted: Thu 6:52 PM, Aug 24, 2017 | Modified: Thu 6:57 PM, Aug 24, 2017

KY-40 near the junction of KY-2040 has been reduced to one lane due to a break in the pavement.



### Deputies recover stolen ATV with help from the community

Posted: Wed 5:00 PM, Aug 23, 2017 | Modified: Wed 6:35 PM, Aug 23, 2017

The Johnson County Sheriff's Office received a tip from the community, which led them to a stolen ATV. They found the stolen vehicle at a person's home in Johnson County.



### Several schools closed or releasing students early for solar eclipse

*Posted: Sun 11:48 PM, Aug 20, 2017*

Several schools in Eastern Kentucky are closing or letting out early on Monday because of the solar eclipse.

**Your Search Returned 425 Results**

Prev	1	2	3	4	5	6	7	8	9	...	17	Next
------	---	---	---	---	---	---	---	---	---	-----	----	------





MomstEveryday.com



☒ Today's Poll

Do you believe there was collusion between the Trump Campaign and Russians?

- ☐ Yes
- ☐ No
- ☐ Undecided

Submit

## **EXHIBIT N**

Distance Between County Center and Transmitter Sites  
for the Charleston-Huntington DMA Stations



### Distance Between County Center and Transmitter Sites for the Charleston-Huntington, WV DMA

	Approximate Geographic Center of Floyd County	Approximate Geographic Center of Johnson County	Approximate Geographic Center of Martin County	Approximate Geographic Center of Pike County
WOWK-TV, Huntington, WV	72 mi	58 mi	47 mi	70 mi
WQCW(TV), Portsmouth, OH	72 mi	58 mi	48 mi	70 mi
WVAH-TV, Charleston, WV	75 mi	64 mi	51 mi	67 mi
WSAZ-TV, Huntington, WV	72 mi	58 mi	48 mi	70 mi
WLPX-TV, Charleston, WV	82 mi	72 mi	59 mi	75 mi
WCHS-TV, Charleston, WV	75 mi	64 mi	51 mi	67 mi
WTSF(TV), Ashland, KY	64 mi	47 mi	39 mi	64 mi
WKPI-TV, Pikeville, KY	23 mi	40 mi	40 mi	17 mi
WKAS(TV), Ashland, KY	64 mi	46 mi	41 mi	69 mi
WVPB-TV, Huntington, WV	71 mi	57 mi	47 mi	69 mi
WPBO(TV), Portsmouth OH	85 mi	67 mi	68 mi	96 mi
WYMT-TV, Hazard, KY	34 mi	48 mi	59 mi	50 mi
Average Distance of Charleston-Huntington Stations	68.6 mi	57.4 mi	49.0 mi	66.7 mi

## **EXHIBIT O**

Summary of Nielsen Ratings for WYMT-TV in Johnson County



Nielsen Local TV View

Report Type: Time Period Custom  
Report Name : Satellite Mod (2878962)  
Report Period : 02/04/2016 - 02/28/2017 101 of 391 days

Geography: Johnson Co., KY  
Data Stream: Live+Same Day  
Custom Range: Custom Range 1  
Dates: 02/04/2016 - 02/28/2017

Daypart	Viewing Source	Affil.	Time	Characteristic		TV Households				
				Demo		HH				
				Metrics		RTG % (X.X)	SHR %	HUT/PUT % (X.X)	Intab	Indicator
M-Su 7a-1a	WYMT-TV 57.1	CBS	07:00 am - 01:00 am			4.8	11	41.8	49	
M-F 05:00 AM - 06:00 AM	WYMT-TV 57.1	CBS	05:00 am - 06:00 am			2.0	21	9.8	49	
M-F 06:00 AM - 07:00 AM	WYMT-TV 57.1	CBS	06:00 am - 07:00 am			4.2	20	20.6	49	
M-F 4p-4:30p	WYMT-TV 57.1	CBS	04:00 pm - 04:30 pm			9.2	26	35.7	49	
M-F 06:00 PM - 06:30 PM	WYMT-TV 57.1	CBS	06:00 pm - 06:30 pm			25.1	40	63.1	49	
M-F 11:00 PM - 11:30 PM	WYMT-TV 57.1	CBS	11:00 pm - 11:30 pm			9.3	23	40.0	49	
Sa-Su 6p-6:30p	WYMT-TV 57.1	CBS	06:00 pm - 06:30 pm			7.6	14	55.9	47	
Sa-Su 11p-11:30p	WYMT-TV 57.1	CBS	11:00 pm - 11:30 pm			9.3	32	28.7	47	
Sa 7a-8a	WYMT-TV 57.1	CBS	07:00 am - 08:00 am			0.9	7	14.1	44	*
Su 8a-9a	WYMT-TV 57.1	CBS	08:00 am - 09:00 am			4.3	18	24.3	47	

\* - Below Minimum Sample Size (for internal use only)  
This report uses Sum of Weights for its calculations.  
Copyright (c) 2017 The Nielsen Company. All rights reserved

Nielsen Local TV View

Report Type: Time Period Custom  
Report Name : Time Period - Custom Analysis Report (3409444)  
Report Period : 05/01/2017 - 05/24/2017 24 of 24 days

Geography: Johnson Co., KY  
Data Stream: Live+Same Day  
Custom Range: Custom Range 1  
Dates: 05/01/2017 - 05/24/2017

Daypart	Viewing Source	Affil.	Time	TV Households						
				Characteristic		HH				
				Demo	Metrics	RTG % (X.X)	SHR %	HUT/PUT % (X.X)	Intab	Indicator
M-F 7a-1a	WYMT-TV 57.1	CBS	07:00 am - 01:00 am			2.9	6	46.9	14	*
M-F 05:00 AM - 06:00 AM	WYMT-TV 57.1	CBS	05:00 am - 06:00 am			3.6	30	11.8	14	*
M-F 6a-7a	WYMT-TV 57.1	CBS	06:00 am - 07:00 am			5.5	18	30.0	14	*
M-F 4p-4:30p	WYMT-TV 57.1	CBS	04:00 pm - 04:30 pm			8.7	22	39.3	14	*
M-F 06:00 PM - 06:30 PM	WYMT-TV 57.1	CBS	06:00 pm - 06:30 pm			8.5	14	61.7	14	*
M-F 11p-11:30p	WYMT-TV 57.1	CBS	11:00 pm - 11:30 pm			13.3	24	55.0	14	*
Sa-Su 6p-6:30p	WYMT-TV 57.1	CBS	06:00 pm - 06:30 pm			0.0	0	52.0	8	*
Sa-Su 11p-11:30p	WYMT-TV 57.1	CBS	11:00 pm - 11:30 pm			9.0	23	40.0	8	*
Sa 7a-8a	WYMT-TV 57.1	CBS	07:00 am - 08:00 am			7.2	24	30.4	8	*
Su 8a-9a	WYMT-TV 57.1	CBS	08:00 am - 09:00 am			0.0	0	24.6	8	*

\* - Below Minimum Sample Size (for internal use only)  
This report uses Sum of Weights for its calculations.  
Copyright (c) 2017 The Nielsen Company. All rights reserved



## **EXHIBIT P**

WYMT-TV Stories from Martin County

# Search

Enter Search Term(s)

"martin county"

## Search Type

- ☐ This Month
- ☒ All Time Chronological
- ☐ Recent and Relevant
- ☐ Most Relevant

Search



## Three arrested after largest meth bust in Martin County history

Posted: Thu 11:41 AM, Nov 02, 2017

Billy Williams, 34, of Nicholasville, Hagan Johnson, 32, of Lexington and Mary Parsons, 25, of Beauty, were all arrested Wednesday night.





### **Kentucky Power awards grant to fund virtual learning**

*Posted: Wed 5:55 PM, Oct 25, 2017 | Modified: Wed 11:40 PM, Oct 25, 2017*

The grant funds a new virtual learning program called GOAL, which stands for Get Online and Learn.



### **Martin County man found safe**

*Posted: Wed 5:26 PM, Oct 25, 2017 | Modified: Wed 8:47 PM, Oct 25, 2017*

The Martin County Sheriff's Office posted on Facebook that Gabe Lowe has been found safe. The information was posted at 8:40 p.m. Wednesday night.



### **Sheldon Clark High School opens its doors one last time**

*Posted: Thu 6:52 PM, Oct 19, 2017 | Modified: Thu 6:53 PM, Oct 19, 2017*

From Thursday, October 19, until Saturday, October 21, R & J will host a tour of the old Sheldon Clark High School building.





### Accused meth manufacturer on Martin County's "most wanted" list

Posted: Thu 11:14 AM, Oct 19, 2017

If you have information about Kerr's whereabouts, please call the sheriff's office at (606) 298-2828.



### Big Sandy Area Development District participating in statewide food drive

Posted: Mon 7:07 PM, Oct 16, 2017

The goal is to collect 400,000 pounds of food or 50,000 dollars statewide.

---



### **Martin County man facing multiple charges after drugs found**

*Posted: Tue 5:39 AM, Oct 10, 2017*

Jonathan Coleman, 42, of Inez, is facing five different charges for drug possession, along with tampering with evidence and possession of drug paraphernalia.

---





### Safe Haven program protects families from domestic violence

Posted: Sun 4:20 PM, Oct 08, 2017 | Modified: Mon 10:27 AM, Oct 09, 2017

Safe Haven is a program that serves many families in Johnson, Lawrence and Martin counties. The program aims to give a safe location for families to exchange or have supervised visitation.



## Martin County man arrested on drug charges

*Posted: Sat 6:45 AM, Oct 07, 2017*

A Martin County man was arrested on drug charges, court records show.

---



## \$1.2 million grant will repair water lines in Martin County

*Posted: Fri 4:00 PM, Oct 06, 2017 | Modified: Fri 6:36 PM, Oct 06, 2017*

The Appalachian Regional Commission (ARC) approved a \$1.2 million grant for the Martin County Water District. The project will repair more than 1,000 water service connections and meters in the Beauty and Warfield areas.

---





**VIDEO: \$1.2 million grant will repair water lines in Martin County 6 p.m.**

*Posted: Fri 6:34 PM, Oct 06, 2017*

\$1.2 million grant will repair water lines in Martin County 6 p.m.



**VIDEO: \$1.2 million grant will repair water lines in Martin County**

*Posted: Fri 4:47 PM, Oct 06, 2017 | Modified: Fri 4:47 PM, Oct 06, 2017*

\$1.2 million grant will repair water lines in Martin County



### Deputy involved in head on crash while responding to scene

*Posted: Thu 9:56 AM, Oct 05, 2017 | Modified: Thu 6:37 PM, Oct 05, 2017*

According to Sheriff John Kirk, the deputy was responding to an altercation in the Warfield area of Martin County.





### **Eastern Kentucky Lawyer suspended from practice indefinitely**

*Posted: Tue 9:32 PM, Oct 03, 2017 | Modified: Wed 12:51 PM, Oct 04, 2017*

Complaints filed by the Kentucky Bar Association also accuse Grayson of providing fake documents to clients.



## Jenny Wiley State Resort Park kicks off 15th season of elk tours

*Posted: Sat 4:32 PM, Sep 30, 2017 | Modified: Sat 7:56 PM, Sep 30, 2017*

Jenny Wiley State Resort Park began their 15th elk tour season a few weeks ago. As the weather cools down, officials said elk will be more likely to be out and about.



## New program to recover stolen items

*Posted: Sat 4:59 PM, Sep 30, 2017 | Modified: Sat 7:55 PM, Sep 30, 2017*

The Martin County Sheriff's Office noticed a recent increase in burglaries. To combat that, they are beginning a new program to help the community keep track of valuable items.



### **Couple arrested nearly one week ago back behind bars, this time sister arrested**

*Posted: Fri 6:45 PM, Sep 29, 2017*

Thursday police arrested Suzanne Webb, Larry Brewer, and his sister April Brewer on drug-related charges. Webb and Brewer were arrested nearly one week ago for burglary.





## Wrestlers spread anti-bullying message in local schools

*Posted: Thu 5:41 PM, Sep 28, 2017 | Modified: Thu 6:52 PM, Sep 28, 2017*

Thursday afternoon those with Appalachian Mountain Wrestling spoke to students at Eden, Inez and Warfield Elementary Schools about different types of bullying.



## Police: couple break into home, steal items from aunt who recently died

*Posted: Mon 6:36 PM, Sep 18, 2017*

Sunday Martin County Deputies arrested Larry Brewer and Suzanne Webb. They said the two broke into Brewer's aunt's home, who died last month, and stole items to sell for cash.



### Two unrelated DUI arrests made just minutes apart

*Posted: Fri 1:51 PM, Sep 15, 2017*

Late Thursday night, the Martin County Sheriff's office made two unrelated DUI arrests at the same time.



## The Latest: Irma blamed for 6 deaths in Florida

*Posted: Mon 10:06 PM, Sep 11, 2017*

The storm has been blamed for more than 40 deaths, including six in Florida.

---

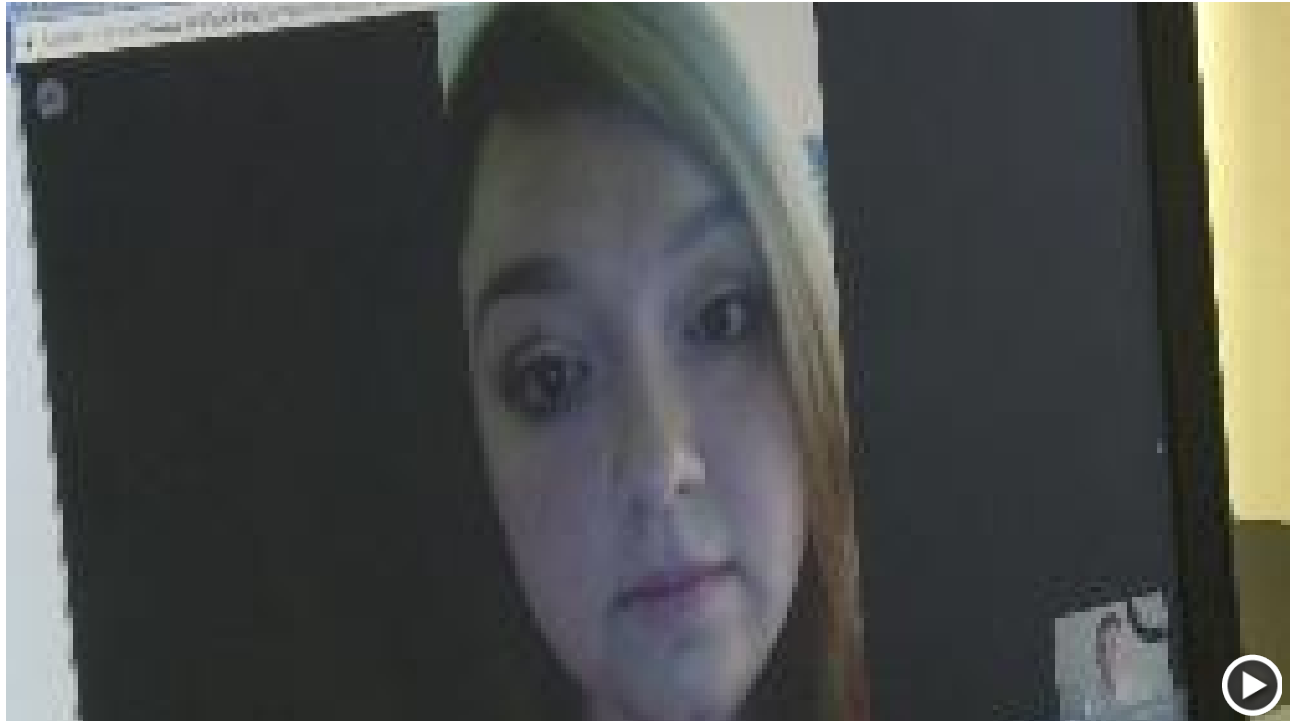

## Martin County native in Fort Lauderdale prepares for Hurricane Irma

*Posted: Fri 6:51 PM, Sep 08, 2017*

Kayla Evans lives in a mandatory evacuation zone in Fort Lauderdale so Friday afternoon she and her daughter, Chloe, prepared to go to a shelter.

---



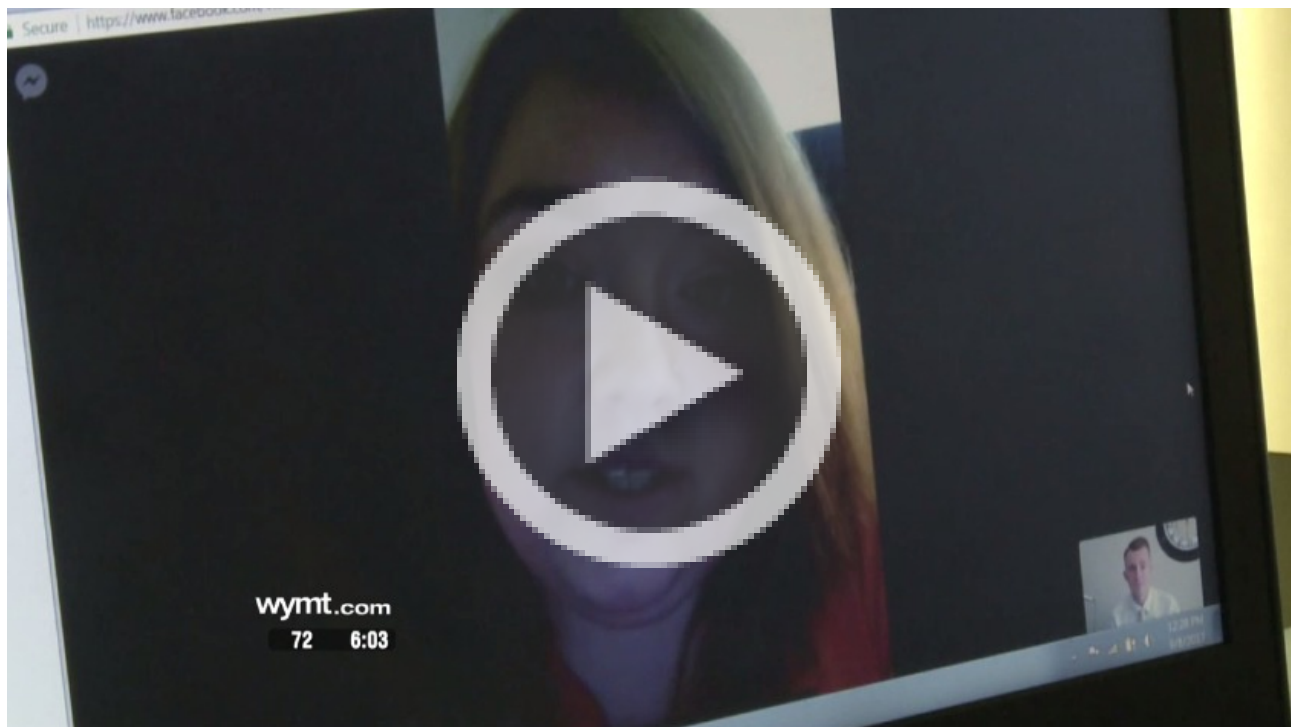

### **VIDEO: Martin County native in Fort Lauderdale prepares for Hurricane Irma**

*Posted: Fri 6:44 PM, Sep 08, 2017*

Martin County native in Fort Lauderdale prepares for Hurricane Irma



### **The Latest: Dutch reinforcements arriving at St. Maarten**

*Posted: Thu 12:02 PM, Sep 07, 2017 | Modified: Thu 2:44 PM, Sep 07, 2017*

A second Dutch navy ship has arrived at the shattered island of St. Maarten and is "ready to deliver aid to the population in need."



### Anonymous tips lead to drug arrests

*Posted: Sat 7:52 PM, Sep 02, 2017*

Deputies say they received several anonymous complaints that led to the search at the home on Route 292 near the Martin County/Pike County line.

**Your Search Returned 275 Results**

1	2	3	4	5	6	7	8	9	...	11	Next
---	---	---	---	---	---	---	---	---	-----	----	------



MomstEveryday.com



☒ Today's Poll

Do you believe there was collusion between the Trump Campaign and Russians?

- ☐ Yes
- ☐ No
- ☐ Undecided

Submit



# Search

Enter Search Term(s)

"martin county"

## Search Type

- ☐ This Month
- ☒ All Time Chronological
- ☐ Recent and Relevant
- ☐ Most Relevant

Search



## Police no longer investigating Martin County Suddenlink case as scam

*Posted: Thu 12:06 PM, Aug 31, 2017 | Modified: Thu 5:37 PM, Aug 31, 2017*

Police said two men have been seen driving a gray Ford Escape with a Suddenlink logo on the side of the vehicle.



## Martin County residents voice water woes

*Posted: Tue 11:25 PM, Aug 29, 2017*

In April 2016, the Public Service Commission launched an investigation into Martin County Water, but the scenario is all too familiar to locals.



## 12-foot marijuana plant seen above roof of residence

*Posted: Sat 3:38 PM, Aug 12, 2017 | Modified: Sat 4:28 PM, Aug 12, 2017*

Deputies said one of the plants was around 12 feet tall and could be seen above the roof of one of the residences.



## Martin County man facing charges, accused of shooting and killing neighbor's dog

*Posted: Fri 5:13 PM, Aug 11, 2017 | Modified: Fri 6:43 PM, Aug 11, 2017*

Neighbors on Rocky Branch Road say Wednesday was a tragic day, but there is more to the story.





**VIDEO: Martin County man facing charges, accused of shooting and killing neighbor's dog**

*Posted: Fri 6:39 PM, Aug 11, 2017*

Martin County man facing charges, accused of shooting and killing neighbor's dog



**VIDEO: Martin County man arrested after shooting neighbors dog-4 p.m. story**

*Posted: Fri 5:08 PM, Aug 11, 2017*

**Local firefighter dies unexpectedly at 55**

*Posted: Fri 12:23 AM, Aug 11, 2017*

A local firefighter died yesterday at the age of 55. Timmy Dale Preece spent more than forty of those years saving lives in West Virginia and Eastern Kentucky.



### Police: Two arrested in Martin County for meth

*Posted: Wed 5:28 PM, Aug 09, 2017 | Modified: Wed 6:35 PM, Aug 09, 2017*

Police in Martin County arrested two women Tuesday night after finding meth in their car.



### VIDEO: Multiple arrested in Martin County for meth

*Posted: Wed 6:33 PM, Aug 09, 2017*



Multiple arrested in Martin County for meth

---



### Deputies step up patrol for school year

*Posted: Wed 5:00 PM, Aug 09, 2017 | Modified: Wed 5:16 PM, Aug 09, 2017*

Students in Martin County went back to school on Wednesday morning. Deputies with the Martin County Sheriff's Office said they are increasing their presence in school zones this year.

---



### **Police: Man arrested after meth and other drugs were found in car**

*Posted: Wed 9:46 AM, Aug 09, 2017 | Modified: Wed 9:50 AM, Aug 09, 2017*

Police arrested James Harless, age 50 of Louisa Tuesday night on KY-645 at the Milo Intersection.



### **Overcrowded animal shelter not accepting cats**

*Posted: Mon 5:04 PM, Aug 07, 2017 | Modified: Mon 6:43 PM, Aug 07, 2017*

Due to overcrowding, Martin County Animal Shelter is not accepting felines.



### **New shops breathe life into downtown Inez**

*Posted: Fri 8:26 PM, Aug 04, 2017 | Modified: Sat 3:28 PM, Aug 05, 2017*

In the span of just 30 days, three shops have opened on the same street in downtown Inez.





### Report: Door-to-door garbage bill scam targeting Martin Countians

Posted: Fri 11:29 AM, Aug 04, 2017 | Modified: Fri 11:30 AM, Aug 04, 2017

If someone else asks for your money, call the sheriff's office at 606-298-2828 or the county code enforcer at 606-298-2103.



**UPDATE: Third person arrested after woman's grave unearthed**

*Posted: Thu 11:13 AM, Aug 03, 2017*

Emily Howard died in November 2002, but on Saturday, Martin County Sheriff John Kirk said her grave was dug up. Monday night, two men were arrested and charged with violating graves.

---

**Back to school dates for Eastern Kentucky**

*Posted: Mon 2:00 PM, Jul 31, 2017 | Modified: Tue 1:36 PM, Aug 01, 2017*

Back to school start dates for Kentucky students.

---



### Escaped inmate caught after nearly one month on the run

*Posted: Wed 4:39 PM, Jul 26, 2017*

Tuesday evening police arrested Thomas Price. Officials said Price escaped shortly after exiting the transport van when returning from court almost one month ago.





## Eastern Kentucky home destroyed by fire

*Posted: Sun 2:24 PM, Jul 23, 2017*

Crews say the fire happened at a home on Setser Branch off of Davella Road in Inez.

---



## Goforth's General Store opens in Inez

*Posted: Mon 6:57 PM, Jul 17, 2017*

Folks here in Martin County have a new place to buy and sell local products.

---



### **New Air Evac Lifeteam base under construction in Floyd County**

*Posted: Thu 12:45 PM, Jul 13, 2017 | Modified: Thu 7:11 PM, Jul 13, 2017*

The new base is located on top of Sugar Mountain near StoneCrest Golf Course.



### **Police: Woman arrested for drugs in camper full of children**

*Posted: Thu 9:43 AM, Jul 13, 2017*

According to officials, May asked to take a shower and started turning radio speakers over.



### **Six-year-old girl makes new friend with KSP Trooper**

*Posted: Fri 6:16 PM, Jul 07, 2017 | Modified: Fri 6:40 PM, Jul 07, 2017*

When six-year-old Serenity Penn first met Trooper Mike Goble she was afraid, but Goble showed her the inside of his cruiser and she quickly warmed up to him.





### Beta Club students compete nationally

*Posted: Wed 6:41 PM, Jul 05, 2017 | Modified: Wed 11:47 PM, Jul 05, 2017*

Last week, students from Inez Elementary and Martin County Middle School went to the National Beta Club convention in Disney World. Teams took home several different awards.



## Man found with drugs following crash in Martin County

Posted: Wed 10:00 PM, Jul 05, 2017 | Modified: Wed 10:24 PM, Jul 05, 2017

One man faces several charges after the Martin County Sheriff's Department says he wrecked a vehicle and left the scene.



## Several firefighters injured after firework malfunction in Martin County

Posted: Mon 11:49 PM, Jul 03, 2017 | Modified: Mon 11:52 PM, Jul 03, 2017

A firework malfunctioned, injuring several firefighters with Inez Volunteer Fire Department. This is the second year the fire department has lit the fireworks for the show.

### Your Search Returned 275 Results

Prev	1	2	3	4	5	6	7	8	9	...	11	Next
------	---	---	---	---	---	---	---	---	---	-----	----	------



MomstEveryday.com



☒ Today's Poll

Do you believe there was collusion between the Trump Campaign and Russians?

- ☐ Yes
- ☐ No
- ☐ Undecided

Submit



## **EXHIBIT Q**

Summary of Nielsen Ratings for WYMT-TV in Martin County

Nielsen Local TV View

Report Type: Time Period Custom  
Report Name : Satellite Mod (2878962)  
Report Period : 02/04/2016 - 02/28/2017 101 of 391 days

Geography: Martin Co., KY  
Data Stream: Live+Same Day  
Custom Range: Custom Range 1  
Dates: 02/04/2016 - 02/28/2017

Daypart	Viewing Source	Affil.	Time	Characteristic	TV Households				
				Demo	HH				Indicator
				Metrics	RTG % (X.X)	SHR %	HUT/PUT % (X.X)	Intab	
M-Su 7a-1a	WYMT-TV 57.1	CBS	07:00 am - 01:00 am		1.0	3	36.0	27	*
M-F 05:00 AM - 06:00 AM	WYMT-TV 57.1	CBS	05:00 am - 06:00 am		0.0	0	3.0	27	*
M-F 06:00 AM - 07:00 AM	WYMT-TV 57.1	CBS	06:00 am - 07:00 am		1.8	12	15.3	27	*
M-F 4p-4:30p	WYMT-TV 57.1	CBS	04:00 pm - 04:30 pm		1.1	3	34.8	27	*
M-F 06:00 PM - 06:30 PM	WYMT-TV 57.1	CBS	06:00 pm - 06:30 pm		5.2	10	49.3	27	*
M-F 11:00 PM - 11:30 PM	WYMT-TV 57.1	CBS	11:00 pm - 11:30 pm		5.4	11	46.9	27	*
Sa-Su 6p-6:30p	WYMT-TV 57.1	CBS	06:00 pm - 06:30 pm		0.0	0	41.8	26	*
Sa-Su 11p-11:30p	WYMT-TV 57.1	CBS	11:00 pm - 11:30 pm		5.3	10	54.5	26	*
Sa 7a-8a	WYMT-TV 57.1	CBS	07:00 am - 08:00 am		0.0	0	12.6	25	*
Su 8a-9a	WYMT-TV 57.1	CBS	08:00 am - 09:00 am		0.0	0	16.3	26	*

\* - Below Minimum Sample Size (for internal use only)  
This report uses Sum of Weights for its calculations.  
Copyright (c) 2017 The Nielsen Company. All rights reserved

Nielsen Local TV View

Report Type: Time Period Custom  
Report Name : Time Period - Custom Analysis Report (3409444)  
Report Period : 05/01/2017 - 05/24/2017 24 of 24 days

Geography: Martin Co., KY  
Data Stream: Live+Same Day  
Custom Range: Custom Range 1  
Dates: 05/01/2017 - 05/24/2017

Daypart	Viewing Source	Affil.	Time	Characteristic		TV Households				
				Demo		HH				
				Metrics		RTG % (X.X)	SHR %	HUT/PUT % (X.X)	Intab	Indicator
M-F 7a-1a	WYMT-TV 57.1	CBS	07:00 am - 01:00 am			0.0	0	12.1	8	*
M-F 05:00 AM - 06:00 AM	WYMT-TV 57.1	CBS	05:00 am - 06:00 am			0.0	0	6.8	8	*
M-F 6a-7a	WYMT-TV 57.1	CBS	06:00 am - 07:00 am			0.0	0	18.0	8	*
M-F 4p-4:30p	WYMT-TV 57.1	CBS	04:00 pm - 04:30 pm			0.0	0	10.1	8	*
M-F 06:00 PM - 06:30 PM	WYMT-TV 57.1	CBS	06:00 pm - 06:30 pm			0.0	0	12.2	8	*
M-F 11p-11:30p	WYMT-TV 57.1	CBS	11:00 pm - 11:30 pm			0.0	0	13.7	8	*
Sa-Su 6p-6:30p	WYMT-TV 57.1	CBS	06:00 pm - 06:30 pm			0.0	0	7.3	6	*
Sa-Su 11p-11:30p	WYMT-TV 57.1	CBS	11:00 pm - 11:30 pm			0.0	0	29.7	6	*
Sa 7a-8a	WYMT-TV 57.1	CBS	07:00 am - 08:00 am			0.0	0	12.0	6	*
Su 8a-9a	WYMT-TV 57.1	CBS	08:00 am - 09:00 am			12.0	100	12.0	6	*

\* - Below Minimum Sample Size (for internal use only)  
This report uses Sum of Weights for its calculations.  
Copyright (c) 2017 The Nielsen Company. All rights reserved



## **EXHIBIT R**

WYMT-TV Stories from Floyd County

# Search

Enter Search Term(s)

"floyd county"

## Search Type

- ☐ This Month
- ☒ All Time Chronological
- ☐ Recent and Relevant
- ☐ Most Relevant

Search



## Floyd County Public Library preparing to open new branch

Posted: Mon 6:04 PM, Oct 30, 2017 | Modified: Mon 6:43 PM, Oct 30, 2017

The public library is closing the current branch in Minnie and opening a new branch in Eastern. The new facility will be twice the size as the Minnie branch.



### **VIDEO: Floyd County Public Library preparing to open new branch**

*Posted: Mon 6:40 PM, Oct 30, 2017 | Modified: Mon 6:40 PM, Oct 30, 2017*

Floyd County Public Library preparing to open new branch



### **UVa-Wise runs by Virginia - Lynchburg 65-0**

*Posted: Sat 8:22 PM, Oct 28, 2017 | Modified: Sun 2:42 PM, Oct 29, 2017*



UVa-Wise (5-4) senior Dorian Harris (Floyd, Va./Floyd County H.S.) rushed for two touchdowns in the win while freshman Chris Thaxton (Richmond, Va./Highland Springs H.S.) finished with a season-high 10 catches for 88 yards.

---



### **City of Pikeville holds ribbon cutting for SilverLiner**

*Posted: Fri 6:29 PM, Oct 27, 2017 | Modified: Fri 6:38 PM, Oct 27, 2017*

SilverLiner, a new manufacturing company, will produce tanker trucks and bringing many new jobs to the region

---



### Ronald and Loretta Wright appear before judge for sentencing

Posted: Thu 6:13 PM, Oct 26, 2017 | Modified: Thu 6:47 PM, Oct 26, 2017

Ronald Wright appeared before the judge, but dismissed his attorney and asked to withdraw his guilty plea.



## 'Haunted Boat Rides' happening at Jenny Wiley State Park

Posted: Thu 6:27 PM, Oct 26, 2017 | Modified: Thu 6:47 PM, Oct 26, 2017

Once night falls the park will take you out on the lake where different scary scenes are set up.

---



## Appalachian Hospice Care serves free meal to veterans

Posted: Thu 6:21 PM, Oct 26, 2017 | Modified: Thu 6:46 PM, Oct 26, 2017

Local church members and students helped serve the meals to the veterans.

---





### Philanthropists gather at annual conference

*Posted: Thu 4:32 PM, Oct 26, 2017 | Modified: Thu 6:45 PM, Oct 26, 2017*

The Annual Regional Philanthropist Conference was held on Thursday at Jenny Wiley State Resort Park.



### Investigation underway following fire in Floyd County

*Posted: Thu 6:39 AM, Oct 26, 2017*

Officials say an abandoned home caught fire next to Martin City Hall.



### **Deputies: Counterfeit bills circulating through community in Floyd County**

*Posted: Sat 10:41 PM, Oct 21, 2017 | Modified: Wed 11:44 PM, Oct 25, 2017*

The money mainly consists of \$20 bills and \$100 bills.



### **VIDEO: Deputies: Counterfeit bills circulating through community in Floyd County**

*Posted: Wed 11:30 PM, Oct 25, 2017*

Deputies: Counterfeit bills circulating through community in Floyd County



### **Video: Store officials asks for help identifying woman who stole from store**

*Posted: Wed 11:40 AM, Oct 25, 2017 | Modified: Wed 5:05 PM, Oct 25, 2017*



In a video on the Quickmart Mountain Parkway Facebook page, a woman can be seen putting food in her purse she reportedly did not pay for.



### **Four from Floyd County among those being inducted into Distinguished Educators Hall of Fame**

*Posted: Tue 6:01 PM, Oct 24, 2017 | Modified: Tue 6:44 PM, Oct 24, 2017*

Nine educators from across Eastern Kentucky will soon be inducted into the University of Pikeville's Distinguished Educators Hall of Fame.



### **BSCTC, UPIKE partnering for students pursuing optometry school**

*Posted: Mon 6:03 PM, Oct 23, 2017 | Modified: Mon 9:18 PM, Oct 23, 2017*

Friday Big Sandy Community and Technical College and the University of Pikeville signed a partnership, which will allow students to pursue optometry school.



## Lanterns lit to remember a teenager's life

*Posted: Sun 10:20 PM, Oct 22, 2017 | Modified: Mon 12:20 AM, Oct 23, 2017*

Many gathered in Food City's parking lot in Prestonsburg on Sunday evening to remember Cole Ousley. Everyone lit lanterns and took a moment to pray.

---



## Campus welcomes Dr. Sherry Zylka as new BSCTC President

*Posted: Fri 6:06 PM, Oct 20, 2017 | Modified: Fri 11:21 PM, Oct 20, 2017*

Zylka said she will focus on strengthening the college's involvement in the community.

---





### Officials ask hunters to be 'responsible' during deer season

*Posted: Thu 4:48 PM, Oct 19, 2017 | Modified: Thu 6:37 PM, Oct 19, 2017*

Since July, Eastern Kentucky has seen the deer population decline due to Epizootic Hemorrhagic Disease (EHD). With hunting season right around the corner, officials are asking hunters to be responsible.



## Officials release Floyd fatal crash victim's name

Posted: Thu 12:06 AM, Oct 19, 2017 | Modified: Thu 6:35 PM, Oct 19, 2017

Kentucky State Police confirm Aaron Adkins of Prestonsburg died following a crash in Floyd County.

---



## Big Sandy Area Development District participating in statewide food drive

Posted: Mon 7:07 PM, Oct 16, 2017

The goal is to collect 400,000 pounds of food or 50,000 dollars statewide.

---



### Eric Conn betting pool donations to benefit animal shelter

Posted: Fri 10:45 AM, Oct 13, 2017 | Modified: Fri 6:37 PM, Oct 13, 2017

"The Official where is Eric Conn Betting Pool" is accepting wagers at Ned Pillersdorf's law office in Prestonsburg.





## **Name released of man killed on Highway 23 in Ivel**

*Posted: Thu 9:03 PM, Oct 12, 2017 | Modified: Fri 4:59 PM, Oct 13, 2017*

Floyd County Deputy Coroner, Chuck Hall, said Berry Allen Reynolds was killed in the incident. He was pronounced dead at 8:40 p.m.

---



## **Longtime Court of Appeals judge to step down at the end of 2017**

*Posted: Fri 4:02 AM, Oct 13, 2017*

Janet Stumbo has served on the Court of Appeals since 1989.

---



### Vendors raise money for different causes during Jenny Wiley Festival

Posted: Thu 3:34 PM, Oct 12, 2017 | Modified: Thu 6:34 PM, Oct 12, 2017

The Jenny Wiley Festival is in full swing in Prestonsburg. There are many rides, crafts booths and food vendors set up.



## Law enforcement agencies team up to film for Click it or Ticket Campaign

Posted: Wed 5:59 PM, Oct 11, 2017 | Modified: Wed 9:08 PM, Oct 11, 2017

Wednesday Kentucky State Police and Prestonsburg Police teamed up to film for the Click it or Ticket Campaign.



## 35th annual Jenny Wiley Festival underway in Prestonsburg

Posted: Wed 6:04 PM, Oct 11, 2017 | Modified: Wed 6:39 PM, Oct 11, 2017

The festival features a carnival, local food vendors, and local arts and crafts.

### Your Search Returned 725 Results

1	2	3	4	5	6	7	8	9	...	29	Next
---	---	---	---	---	---	---	---	---	-----	----	------





MomstEveryday.com



☒ Today's Poll

Do you believe there was collusion between the Trump Campaign and Russians?

- ☐ Yes
- ☐ No
- ☐ Undecided

Submit

# Search

Enter Search Term(s)

"floyd county"

## Search Type

- ☐ This Month
- ☒ All Time Chronological
- ☐ Recent and Relevant
- ☐ Most Relevant

Search



## Local Girl Scouts selected to make ornaments for White House

*Posted: Tue 6:22 PM, Oct 10, 2017 | Modified: Wed 12:04 PM, Oct 11, 2017*

It's not even Halloween yet, but some people in Floyd County are already thinking about Christmas.



### Hurricane relief telethon brings total to \$456k; donations continue

*Posted: Tue 4:31 PM, Sep 05, 2017 | Modified: Tue 10:59 AM, Oct 10, 2017*

The phone lines stayed busy Thursday afternoon as the community called in to donate during "Eastern Kentucky Cares: Hope from the Mountains" telethon at the Mountain Arts Center. As it stands, relief efforts by WYMT and its partners raised \$456,578.96, with donations still coming in,





## Eastern Kentucky coal operators believe abandoning clean power plan is "a step in the right direction"

*Posted: Mon 4:13 PM, Oct 09, 2017 | Modified: Mon 6:39 PM, Oct 09, 2017*

Monday morning Environmental Protection Agency Administrator Scott Pruitt said the Trump administration will abandon the Obama-era clean power plan aimed at reducing global warming.



## Volunteer firefighters train at mock disaster

*Posted: Sat 4:30 PM, Oct 07, 2017 | Modified: Sat 7:42 PM, Oct 07, 2017*

Many volunteer firefighters spent their morning in Floyd County at a mock disaster at Markwest Energy. Officials said drills are planned every few years to keep everyone up to date on crisis response.

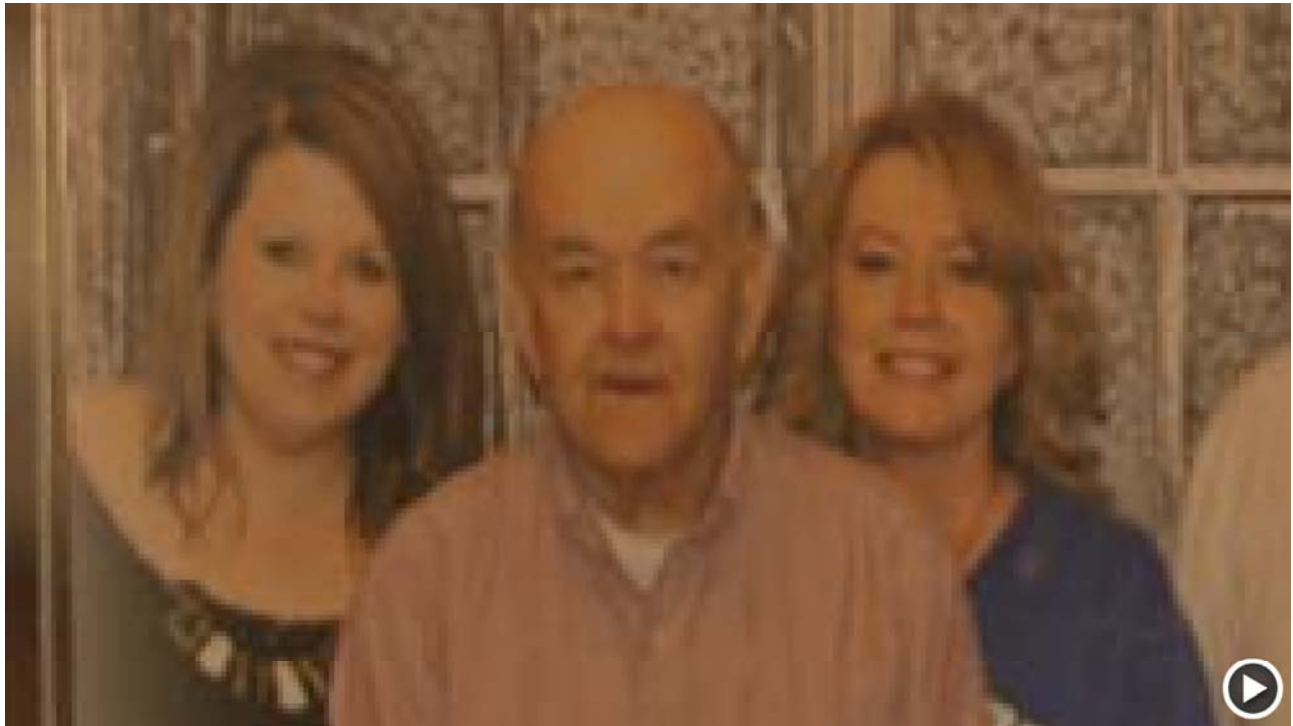

### Former Floyd County magistrate remembered

Posted: Fri 5:42 PM, Oct 06, 2017 | Modified: Fri 6:37 PM, Oct 06, 2017

Many in Floyd County are remembering Larry Foster Stumbo who was dedicated to serving his community. Stumbo died on Oct. 3 from natural causes.



## VIDEO: Former Floyd County magistrate remembered

*Posted: Fri 6:36 PM, Oct 06, 2017*

Former Floyd County magistrate remembered

---



## Beshear puts emphasis on fighting the drug epidemic

*Posted: Wed 6:45 PM, Oct 04, 2017 | Modified: Wed 6:46 PM, Oct 04, 2017*

Andy Beshear, Kentucky Attorney General, made a stop at the monthly UNITE meeting in Pikeville on Wednesday afternoon. He spoke about the growing drug epidemic.

---





### Former pastor released from jail as he awaits federal child porn trial

Posted: Wed 6:31 PM, Oct 04, 2017

David Boyd will await his trial on home incarceration.



### Former coach remembered for making a difference in his player's lives

Posted: Mon 6:24 PM, Oct 02, 2017 | Modified: Mon 6:41 PM, Oct 02, 2017

Robbie Harris coached football in South Floyd for more than 20 years. Harris died last week.

---



### **Jenny Wiley State Resort Park kicks off 15th season of elk tours**

*Posted: Sat 4:32 PM, Sep 30, 2017 | Modified: Sat 7:56 PM, Sep 30, 2017*

Jenny Wiley State Resort Park began their 15th elk tour season a few weeks ago. As the weather cools down, officials said elk will be more likely to be out and about.

---



### Highway 23 southbound back open after crash

*Posted: Fri 8:55 PM, Sep 29, 2017 | Modified: Sat 11:21 AM, Sep 30, 2017*

A three-car crash occurred Friday night around 8:30 p.m. in the Harold community of Floyd County.



### Police: man sets fire to mattress, attempts to burn down trailer

*Posted: Fri 10:24 AM, Sep 29, 2017*



Troopers said residents near the trailer saw Frank Webb remove a no trespassing sign from the home and heard him state he "would burn the trailer down."

---



### **Floyd County woman remembered for community impact**

*Posted: Thu 6:44 PM, Sep 28, 2017 | Modified: Fri 1:20 AM, Sep 29, 2017*

Linda James served more than 30 years with the Floyd County Chamber of Commerce and was recently inducted into the chamber's hall of fame. James died Sunday after battling cancer.

---



### **VIDEO: Floyd County woman remembered for community impact**

*Posted: Fri 1:19 AM, Sep 29, 2017*

Floyd County woman remembered for community impact



### **One dead after Floyd County crash**

*Posted: Tue 10:17 AM, Sep 26, 2017 | Modified: Tue 4:36 PM, Sep 26, 2017*

The two-vehicle crash happened around 8 a.m. on Branham's Creek Road.



### **VIDEO: One dead after Floyd County crash**

*Posted: Tue 4:35 PM, Sep 26, 2017*

One dead after Floyd County crash





### **Meth, money and needles found in Floyd County drug bust**

*Posted: Mon 6:33 PM, Sep 25, 2017*

Sunday evening deputies arrested Nathaniel Goble after finding drugs on the couch in plain view.



### **Sen. Rand Paul sits down with local health care officials**

*Posted: Thu 7:35 PM, Sep 21, 2017 | Modified: Thu 11:51 PM, Sep 21, 2017*

Senator Rand Paul visited Highlands Regional Medical Center on Thursday afternoon. A roundtable discussion was held with doctors, pharmacists, administrators and local leaders.



### Floyd County trying drug deactivation pouch to fight opioid epidemic

*Posted: Wed 4:36 PM, Sep 20, 2017*

The pouch destroys medication. Simply put pills inside the pouch, fill it halfway with warm water, wait 30 seconds, shake it up and throw it away.



### VIDEO: Floyd County trying drug deactivation pouch to fight opioid epidemic

Posted: Wed 4:35 PM, Sep 20, 2017

Floyd County trying drug deactivation pouch to fight opioid epidemic



### Pike County Fiscal Court pursuing RCC Big Shoal loan money

Posted: Tue 7:46 PM, Sep 19, 2017 | Modified: Tue 11:47 PM, Sep 19, 2017



In 2014 previous administration on the Pike County Fiscal Court loaned RCC Big Shoal 400,000 dollars. Officials said the company has not paid anything to the fiscal court.



### **Floyd County church celebrates 100th anniversary**

*Posted: Sun 3:54 PM, Sep 17, 2017 | Modified: Sun 6:39 PM, Sep 17, 2017*

Little Paint Church of God in Floyd County celebrated their 100th anniversary on Sunday morning. The congregation packed the sanctuary to celebrate the milestone.



### **VIDEO: Floyd County church celebrates 100th anniversary**

*Posted: Sun 6:38 PM, Sep 17, 2017*

Floyd County church celebrates 100th anniversary



### **First responders learn swift water flood rescue techniques**

*Posted: Sat 6:00 PM, Sep 16, 2017 | Modified: Sun 10:28 AM, Sep 17, 2017*

Since Eastern Kentucky is prone to flooding, first responders spent their Saturday training for it.



### Floyd Central presented with check during WYMT Appalachian Wireless Game of the Week

Posted: Fri 9:20 PM, Sep 15, 2017 | Modified: Fri 11:38 PM, Sep 15, 2017

A \$250 check was given to Floyd Central High School Friday during the WYMT Appalachian Wireless Game of the Week Friday.

#### Your Search Returned 725 Results

Prev	1	2	3	4	5	6	7	8	9	...	29	Next
------	---	---	---	---	---	---	---	---	---	-----	----	------





MomstEveryday.com



☒ Today's Poll

Do you believe there was collusion between the Trump Campaign and Russians?

- ☐ Yes
- ☐ No
- ☐ Undecided

Submit

## **EXHIBIT S**

Summary of Nielsen Ratings for WYMT-TV in Floyd County

## Nielsen Local TV View

**Report Type:** Time Period Custom  
**Report Name :** Satellite Mod (2878962)  
**Report Period :** 02/04/2016 - 02/28/2017 101 of 391 days

Geography: Floyd Co., KY  
Data Stream: Live+Same Day  
Custom Range: Custom Range 1  
Dates: 02/04/2016 - 02/28/2017

Daypart	Viewing Source	Affil.	Time	Characteristic	TV Households					
				Demo	HH					
				Metrics	RTG % (X.X)	SHR %	HUT/PUT % (X.X)	Intab	Indicator	
M-Su 7a-1a	WYMT-TV 57.1	CBS	07:00 am - 01:00 am		5.0	12	41.0	108		
M-F 05:00 AM - 06:00 AM	WYMT-TV 57.1	CBS	05:00 am - 06:00 am		2.6	24	10.9	108		
M-F 06:00 AM - 07:00 AM	WYMT-TV 57.1	CBS	06:00 am - 07:00 am		10.4	44	23.8	108		
M-F 4p-4:30p	WYMT-TV 57.1	CBS	04:00 pm - 04:30 pm		3.2	9	36.1	108		
M-F 06:00 PM - 06:30 PM	WYMT-TV 57.1	CBS	06:00 pm - 06:30 pm		24.6	40	60.9	108		
M-F 11:00 PM - 11:30 PM	WYMT-TV 57.1	CBS	11:00 pm - 11:30 pm		15.9	33	47.6	108		
Sa-Su 6p-6:30p	WYMT-TV 57.1	CBS	06:00 pm - 06:30 pm		5.7	11	50.0	101		
Sa-Su 11p-11:30p	WYMT-TV 57.1	CBS	11:00 pm - 11:30 pm		14.3	33	43.0	101		
Sa 7a-8a	WYMT-TV 57.1	CBS	07:00 am - 08:00 am		2.1	10	21.0	97		
Su 8a-9a	WYMT-TV 57.1	CBS	08:00 am - 09:00 am		1.9	10	20.0	101		

**\* - Below Minimum Sample Size (for internal use only)**

This report uses Sum of Weights for its calculations.

Copyright (c) 2017 The Nielsen Company. All rights reserved



## Nielsen Local TV View

**Report Type:** Time Period Custom  
**Report Name :** Time Period - Custom Analysis Report (3409444)  
**Report Period :** 05/01/2017 - 05/24/2017 24 of 24 days

Geography: Floyd Co., KY  
Data Stream: Live+Same Day  
Custom Range: Custom Range 1  
Dates: 05/01/2017 - 05/24/2017

Daypart	Viewing Source	Affil.	Time	Characteristic	TV Households					
				Demo	HH					
				Metrics	RTG % (X.X)	SHR %	HUT/PUT % (X.X)	Intab	Indicator	
M-F 7a-1a	WYMT-TV 57.1	CBS	07:00 am - 01:00 am		7.1	18	39.8	32	*	
M-F 05:00 AM - 06:00 AM	WYMT-TV 57.1	CBS	05:00 am - 06:00 am		2.7	12	21.5	32	*	
M-F 6a-7a	WYMT-TV 57.1	CBS	06:00 am - 07:00 am		14.9	40	37.5	32	*	
M-F 4p-4:30p	WYMT-TV 57.1	CBS	04:00 pm - 04:30 pm		9.6	25	38.4	32	*	
M-F 06:00 PM - 06:30 PM	WYMT-TV 57.1	CBS	06:00 pm - 06:30 pm		28.9	49	58.6	32	*	
M-F 11p-11:30p	WYMT-TV 57.1	CBS	11:00 pm - 11:30 pm		11.7	29	40.4	32	*	
Sa-Su 6p-6:30p	WYMT-TV 57.1	CBS	06:00 pm - 06:30 pm		1.4	3	47.7	24	*	
Sa-Su 11p-11:30p	WYMT-TV 57.1	CBS	11:00 pm - 11:30 pm		7.9	19	41.7	24	*	
Sa 7a-8a	WYMT-TV 57.1	CBS	07:00 am - 08:00 am		2.8	13	21.3	24	*	
Su 8a-9a	WYMT-TV 57.1	CBS	08:00 am - 09:00 am		3.5	12	30.4	24	*	

\* - Below Minimum Sample Size (for internal use only)

This report uses Sum of Weights for its calculations.

Copyright (c) 2017 The Nielsen Company. All rights reserved

## **EXHIBIT T**

WYMT-TV Stories from Pike County

# Search

Enter Search Term(s)

"pike county"

## Search Type

- ☐ This Month
- ☒ All Time Chronological
- ☐ Recent and Relevant
- ☐ Most Relevant

Search



## Three found in abandoned house with meth in Pikeville

Posted: Thu 10:49 AM, Nov 02, 2017

On the balcony of the home, police found a dollar bill rolled up and a baggie of what police believe was crystal meth.





### **Police: Young girl hit by drunk driver while trick-or-treating in Pike County**

*Posted: Wed 12:36 PM, Nov 01, 2017 | Modified: Wed 6:46 PM, Nov 01, 2017*

Police said the driver was under the influence when he backed his truck into the trick-or-treaters.



### **New grant program will help nonprofits and churches feed homeless**

*Posted: Wed 5:47 PM, Nov 01, 2017 | Modified: Wed 6:41 PM, Nov 01, 2017*

The city of Pikeville will begin a new program offering grants to churches and nonprofits that are feeding the homeless or impoverished.



### **VIDEO: Police: Young girl hit by drunk driver while trick-or-treating in Pike County**

*Posted: Wed 6:39 PM, Nov 01, 2017*

Police: Young girl hit by drunk driver while trick-or-treating in Pike County





### **VIDEO: Police: Young girl hit by drunk driver while trick-or-treating in Pike County**

*Posted: Wed 4:48 PM, Nov 01, 2017*

Police: Young girl hit by drunk driver while trick-or-treating in Pike County



### **Model City Head Start hosts annual trick or treat parade**

*Posted: Tue 5:54 PM, Oct 31, 2017 | Modified: Tue 7:51 PM, Oct 31, 2017*



All four classrooms from Model City Head Start made their way around Pikeville for their annual trick or treat parade.

---



### **Strong odor in Pike County prompts several schools to dismiss**

*Posted: Tue 11:42 AM, Oct 31, 2017*

Officials tell WYMT a plumbing issue at East Ridge High School is believed to be the source of the smell.

---



### Safety advice ahead of 2017 trick-or-treat

Posted: Mon 7:24 PM, Oct 30, 2017 | Modified: Mon 11:57 PM, Oct 30, 2017

That is why Robert Lindsey explained, following a few simple guidelines can save a life.



### Pike County Fiscal Court names new Deputy Judge Executive

Posted: Mon 6:14 PM, Oct 30, 2017

Officials appointed Herbie Deskins as Pike County Deputy Judge-Executive.



### **KSP investigating Pike County shooting**

*Posted: Mon 2:47 PM, Oct 30, 2017 | Modified: Mon 3:05 PM, Oct 30, 2017*

Police say the victim says he does not know who shot him.

---





### **New manufacturing company will employ coal miners and create specialized trucks**

*Posted: Sun 3:59 PM, Oct 29, 2017 | Modified: Sun 7:01 PM, Oct 29, 2017*

SilverLiner, a new manufacturing company, is coming to Pikeville. The company will be located in the Kentucky Industrial Park.



## Laurel County marching band makes history

*Posted: Sun 2:29 PM, Oct 29, 2017 | Modified: Sun 5:03 PM, Oct 29, 2017*

The band received an escort through London when they arrived home Sunday.

---



## 'Teal Pumpkin Project' gives kids with food allergies options

*Posted: Sat 4:11 PM, Oct 28, 2017 | Modified: Sat 8:35 PM, Oct 28, 2017*

During this time of year, kids gather a lot of candy from different Halloween themed events. The "Teal Pumpkin Project" aims to give kids with food allergies options.

---



### **Early morning fire severely damages Pike County home**

*Posted: Sat 12:03 PM, Oct 28, 2017*

Officials tell us the fire began around 5:00 a.m. Saturday morning.



### **Local high school marching bands to compete for state title**

*Posted: Fri 11:25 PM, Oct 27, 2017*



Several high school marching bands from our region will compete for a state title Saturday.



### **Ribbon-cutting ceremony held for new Health Professions Education Building**

*Posted: Fri 4:53 PM, Oct 27, 2017 | Modified: Fri 7:13 PM, Oct 27, 2017*

Many gathered at the University of Pikeville on Friday afternoon to celebrate the brand new Health Professions Education Building. A ribbon-cutting ceremony was held and tours of the building were given



### Kentucky Power gives grant to city of Pikeville

Posted: Fri 6:10 PM, Oct 27, 2017 | Modified: Fri 6:40 PM, Oct 27, 2017

The grant is to help fund geotechnical surveying, geophysical boring and plot design at the industrial park.



## City of Pikeville holds ribbon cutting for SilverLiner

*Posted: Fri 6:29 PM, Oct 27, 2017 | Modified: Fri 6:38 PM, Oct 27, 2017*

SilverLiner, a new manufacturing company, will produce tanker trucks and bringing many new jobs to the region



## 'Fire Safety Trailer' teaches students what they need to know to stay safe

*Posted: Fri 5:47 PM, Oct 27, 2017*

Students at Johns Creek Elementary learned about fire safety on Friday morning. Kindergarteners through fourth graders went through the 'Fire Safety Trailer.'





### **Pike County Jailer reflects on time in office**

*Posted: Thu 3:42 PM, Oct 26, 2017 | Modified: Thu 4:43 PM, Oct 26, 2017*

Freddie Lewis, Pike County Jailer, announced his resignation on Wednesday. Lewis said health issues and other opportunities caused his resignation.



**VIDEO: Pike County Jailer reflects on time in office**

*Posted: Thu 4:41 PM, Oct 26, 2017*

Pike County Jailer reflects on time in office

---

**VIDEO: Pike County Jailer reflects on time in office**

*Posted: Thu 4:41 PM, Oct 26, 2017*

Pike County Jailer reflects on time in office i

---