

Received & Inspected

OCT 11 2017

October 4, 2017

FCC Mail Room

Office of the Secretary

Re: Petition for Rulemaking

Marlene H. Dortch

New FM Channel 292A

Federal Communications Commission

Desert Hills, Az.

TW-B204

445-12th Street NW

Washington, D.C. 20554

ORIGINAL

DOCKET FILE COPY ORIGINAL

Dear Secretary Dorth:

Please find enclosed an original and (4) copies of a Petition for Rulemaking, the appropriate Technical Exhibits, and FCC Form 301 (filed on-line today 10/4/2017, fee paid) for a new FM Channel 292A at Desert Hills, Arizona.

I have also enclosed a copy of this letter and a self-addressed envelope. Please date-stamp and return to me.

If you or anyone at the FCC have any questions, please e-mail or call me.
dalehawkradio@yahoo.com or (608) 831-8708.

CC: Original and 4 copies

Respectfully submitted,

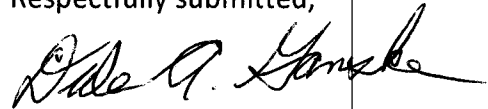

Dale A. Ganske, President

L. Topaz Enterprises, Inc.

3325 Conservancy Lane

Middleton, Wi. 53562

No. of Copies rec'd
List ABCDE

0+4
MB-Audio 17-7

ORIGINAL

To: Office of the Secretary
Attn: Chief, Audio Division

PETITION FOR RULEMAKING

L. Topaz Enterprises, Inc., pursuant to ¶1.401 hereby submits this Petition for Rulemaking which proposes to allocate a new channel 292A to Desert Hills, Arizona.

The Commission has previously determined that Desert Hills, Arizona is a bona fide community with one licensed FM¹ already assigned to the community. Desert Hills is a census-designated place in Mojave County, AZ with a population of 11,265 (2010 census). Desert Hills is home to several retail establishments, a local fire station, churches, and a large public middle school. Desert Hills is deserving of a second fulltime aural service as the proposed channel will provide additional diversity and an outlet for local residents.

Channel 292A can be allotted to Desert Hills at reference coordinates 34-32-57.8N x 114-22-01.6W (NAD 27) consistent with ¶73.207 of the Commission Rules with respect to all existing and proposed allotments and facilities. A technical showing has been included confirming that the channel can be allotted to Desert Hills consistent with the Commission's separation requirements (see Figures 1,2 & 3).

¹KRRK(FM), Facility ID 38314, Desert Hills, AZ

Petitioner has concurrently filed FCC Form 301 for the requested channel. Should the Commission authorize channel 292A at Desert Hills, Arizona, Petitioner will participate in the auction process, and if successful in obtaining a construction permit, promptly construct and operate the proposed station.

L. Topaz Enterprises, Inc. requests that the following channel be allocated:

<u>Community</u>	<u>Channel</u>
Desert Hills, AZ	292A

The proposed channel 292A will provide a local service to the community of Desert Hills, AZ, there by advancing the Commission's goals of serving the public interest, convenience, and necessity.

I, Dale A. Ganske, do certify that the statements in this Petition are true, complete, and correct to the best of my knowledge and belief, and are made in good faith. I certify that all certifications and attached Exhibits are considered material representations.

Respectfully Submitted,



Dale A. Ganske, President
L. Topaz Enterprises, Inc.
3325 Conservancy Lane
Middleton, WI 53562

AVAILABILITY OF CHANNEL

Figure 1 is a separation study for Channel 292A operation from the proposed allotment reference site revealing that the proposed allotment reference site complies with the minimum distance separation requirements of Section 73.207 towards all existing, authorized and proposed stations for Class A operation on Channel 292.

New Station - Desert Hills, AZ								
Compliance with 73.207 - Proposed Allotment Reference Point								
REFERENCE			CLASS = A Int = A			DISPLAY DATES		
34 32 57.8 N.			Current Spacings to 3rd Adj.			DATA 09-27-17		
114 22 01.6 W.			Channel 292 - 106.3 MHz			SEARCH 09-28-17		
Call	Channel	Location	Azi	Dist	FCC	Margin		
KSNE-FM	LIC	293C0 Las Vegas	NV	340.5	171.96	151.5	20.5	
KPKR	LIC	239B1 Parker	AZ	145.5	32.12	11.5	20.6	
KOMR	LIC	292C2 Sun City	AZ	110.3	186.21	165.5	20.7	
KOAS	LIC	289C Dolan Springs	AZ	1.7	142.87	94.5	48.4	
KCNL	LIC	290C3 Quartzsite	AZ	179.1	108.64	41.5	67.1	
AL6329	VAC	292B San Luis Rio Colora	SO	189.6	232.42	163.0	69.4	
AL8252	VAC	292B San Luis Rio Colora	SO	189.6	232.42	163.0	69.4	
AL1557	VAC	292B San Luis Rio Colora	SO	189.6	232.42	163.0	69.4	
KPLM	LIC	291B Palm Springs	CA	246.7	187.25	112.5	74.8	
Reference station has protected zone issue: Mexico								
All separation margins include rounding								
FIGURE 1								

Figure 2 is a map which demonstrates that the proposed allotment reference point complies the FCC's city coverage requirements (Section 73.315) based on maximum Class A facilities (ERP = 6 kW and HAAT = 100 meters).

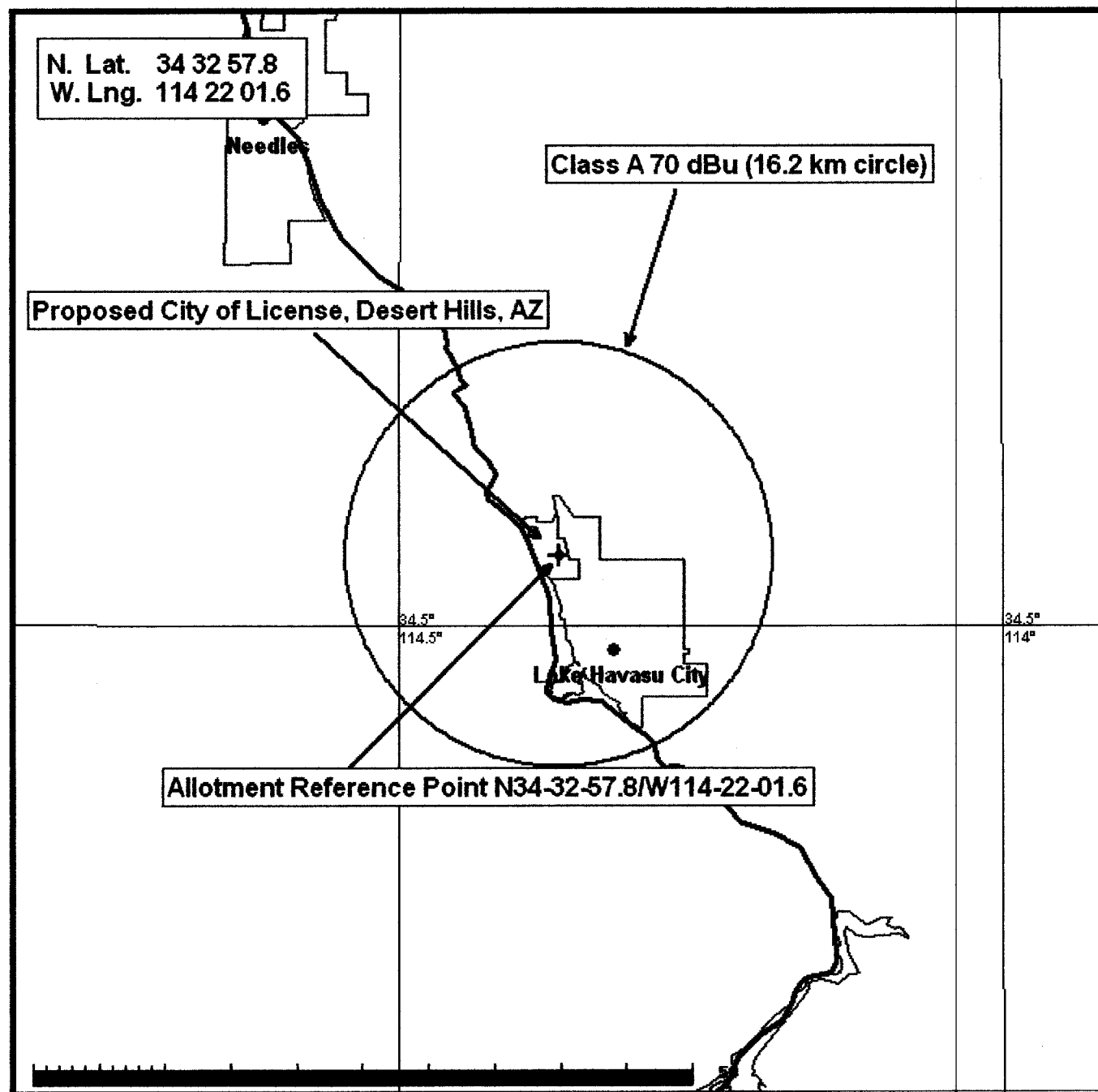

Compliance with Section 73.315
FIGURE 2

Figure 3 demonstrates that the proposed operation complies with the provisions of Section 73.315, providing the entire community of Desert Hills, AZ with a 70 dBu signal

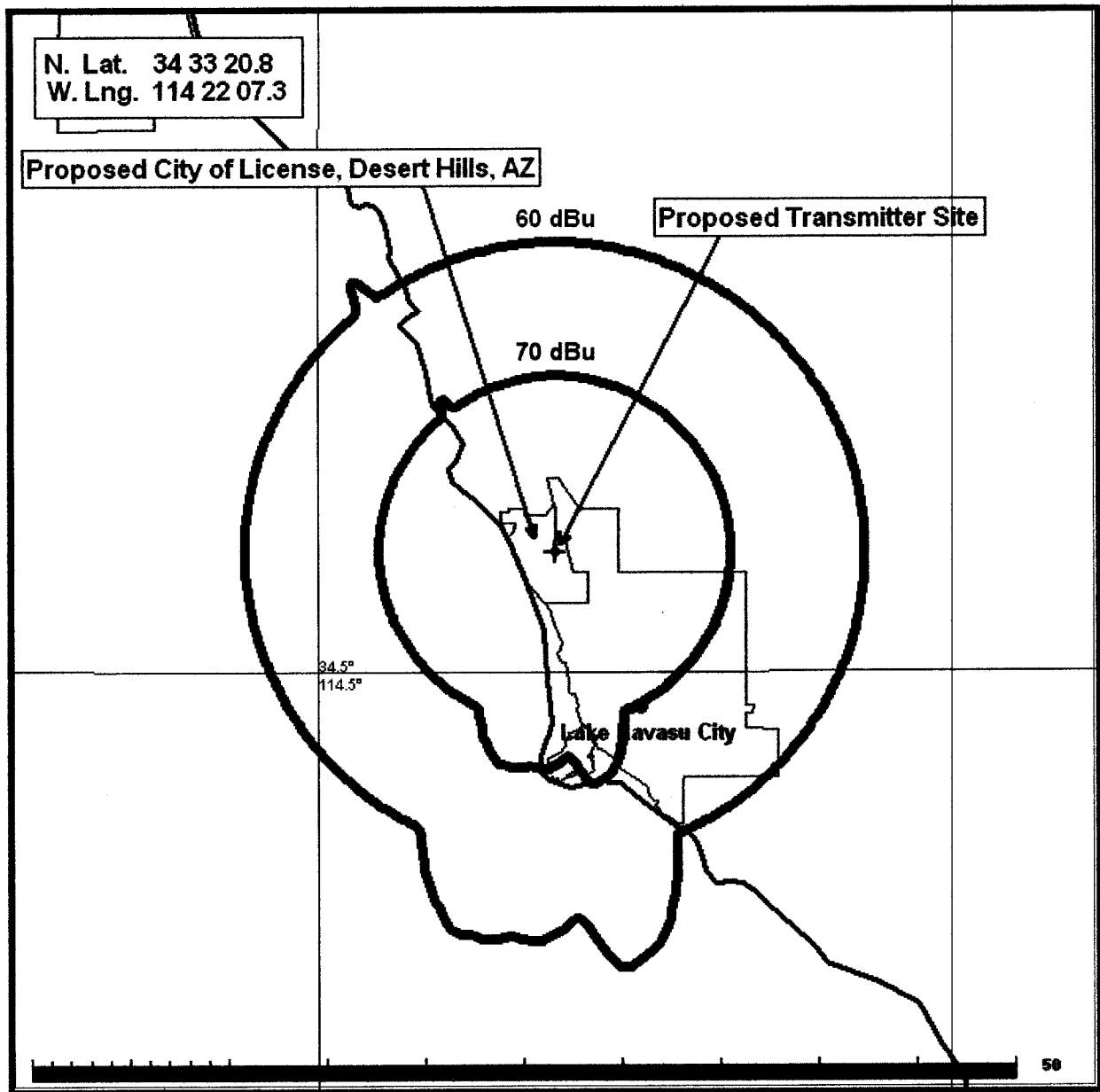

Compliance with Section 73.315
70 dBu contour encompasses 100% of proposed City of License
FIGURE 3

EXHIBIT 27 - COMPREHENSIVE TECHNICAL EXHIBIT

DISCUSSION

This technical exhibit was prepared in support of an application for a construction permit for a new FM station to operate on Channel 292A (106.3 Mhz) at Desert Hills, AZ. Specifically, operation is proposed on Channel 292A from an existing tower with a non-directional effective radiated power of 6.0 kilowatts (kW) and an antenna height above average terrain (HAAT) of -153 meters.

AVAILABILITY OF CHANNEL

Figure 1 is a separation study for Channel 292A operation from the proposed allotment reference site revealing that the proposed allotment reference site complies with the minimum distance separation requirements of Section 73.207 towards all existing, authorized and proposed stations for Class A operation on Channel 292.

New Station - Desert Hills, AZ								
Compliance with 73.207 - Proposed Allotment Reference Point								
REFERENCE			CLASS = A Int = A			DISPLAY DATES		
34 32 57.8 N.			Current Spacings to 3rd Adj.			DATA 09-27-17		
114 22 01.6 W.			Channel 292 - 106.3 MHz			SEARCH 09-28-17		
Call		Channel	Location		Azi	Dist	FCC	Margin
KSNE-FM	LIC	293C0	Las Vegas	NV	340.5	171.96	151.5	20.5
KPKR	LIC	239B1	Parker	AZ	145.5	32.12	11.5	20.6
KOMR	LIC	292C2	Sun City	AZ	110.3	186.21	165.5	20.7
KOAS	LIC	289C	Dolan Springs	AZ	1.7	142.87	94.5	48.4
KCNL	LIC	290C3	Quartzsite	AZ	179.1	108.64	41.5	67.1
AL6329	VAC	292B	San Luis Rio Colora	SO	189.6	232.42	163.0	69.4
AL8252	VAC	292B	San Luis Rio Colora	SO	189.6	232.42	163.0	69.4
AL1557	VAC	292B	San Luis Rio Colora	SO	189.6	232.42	163.0	69.4
KPLM	LIC	291B	Palm Springs	CA	246.7	187.25	112.5	74.8

Reference station has protected zone issue: Mexico
All separation margins include rounding

FIGURE 1

Figure 2 is a map which demonstrates that the proposed allotment reference point complies the FCC's city coverage requirements (Section 73.315) based on maximum Class A facilities (ERP = 6 kW and HAAT = 100 meters).

Figure 3 is a portion of a 7.5 minute USGS topographical map (Lake Havasu City North) showing that the proposed allocation reference point is not located in a prohibited place. Figure 4 is a current aerial view of the proposed allocation reference point.

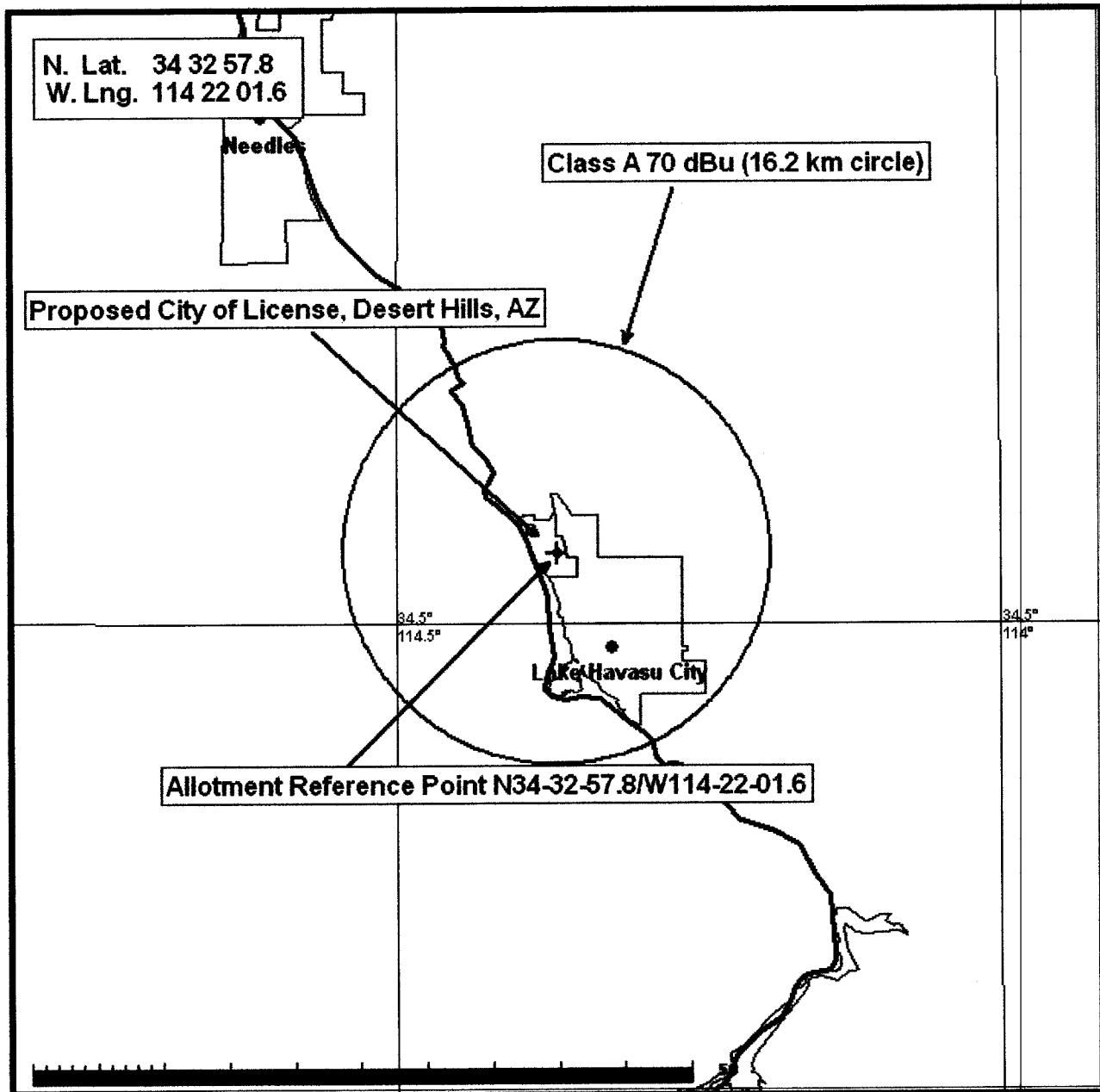

Compliance with Section 73.315

FIGURE 2

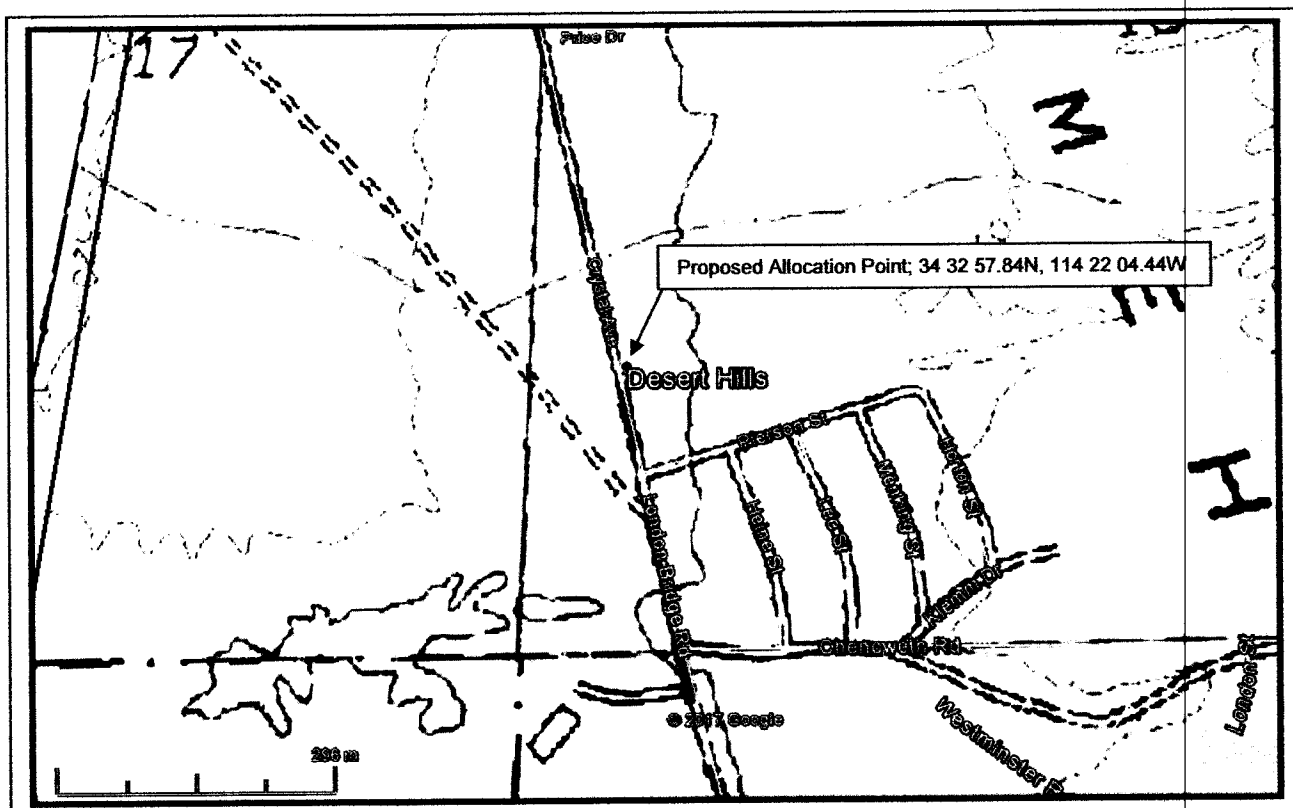

Portion of USGS Lake Havasu City North, AZ - 7.5 min Topographical Map showing nature of area around the proposed allocation point (NAD 83)
FIGURE 3

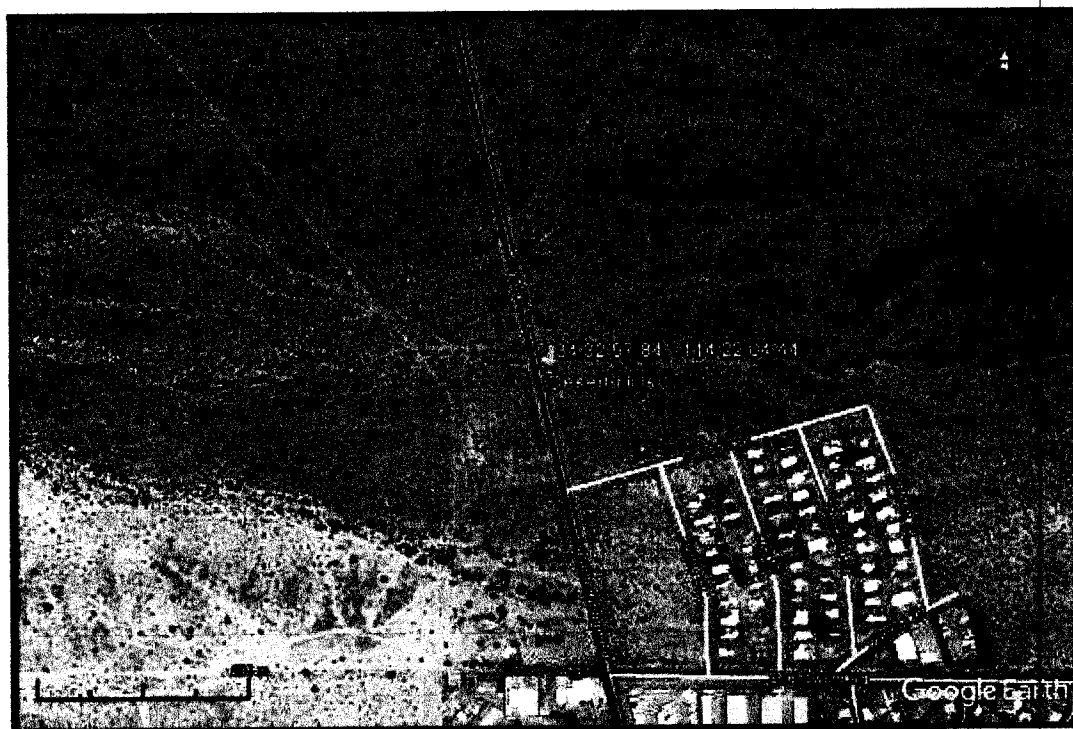

Current aerial view showing nature of area surrounding the proposed allocation point (coordinates converted to NAD 83)

FIGURE 4

INTERFERENCE CONSIDERATIONS – SEPARATION REQUIREMENTS

Figure 5 is a separation study for the Channel 292A operation from the proposed transmitter site. As shown, the proposed site complies with the minimum distance separation requirements of Section 73.207 for Class A operation on Channel 292 towards all existing, authorized and proposed stations.

New Station - Desert Hills, AZ							
Compliance with 73.207 - Proposed Transmitter Site							
REFERENCE		CLASS = A Int = A				DISPLAY DATES	
34 33 20.8 N.		Current Spacings to 3rd Adj.				DATA 09-27-17	
114 22 07.3 W.		Channel 292 - 106.3 MHz				SEARCH 09-28-17	
Call		Channel	Location		Azi	Dist	FCC Margin
KSNE-FM	LIC	293C0	Las Vegas	NV	340.5	171.24	151.5 19.7
KOMR	LIC	292C2	Sun City	AZ	110.4	186.59	165.5 21.1
KPKR	LIC	239B1	Parker	AZ	146.0	32.79	11.5 21.3
KOAS	LIC	289C	Dolan Springs	AZ	1.7	142.16	94.5 47.7
KCNL	LIC	290C3	Quartzsite	AZ	179.0	109.35	41.5 67.9
AL8252	VAC	292B	San Luis Rio Colora	SO	189.5	233.09	163.0 70.1
AL1557	VAC	292B	San Luis Rio Colora	SO	189.5	233.09	163.0 70.1
AL6329	VAC	292B	San Luis Rio Colora	SO	189.5	233.09	163.0 70.1
KPLM	LIC	291B	Palm Springs	CA	246.5	187.40	112.5 74.9

Reference station has protected zone issue: Mexico
All separation margins include rounding

FIGURE 5

COMMUNITY COVERAGE

Figure 6 demonstrates that the proposed operation complies with the provisions of Section 73.315, providing the entire community of Desert Hills, AZ with a 70 dBu signal.

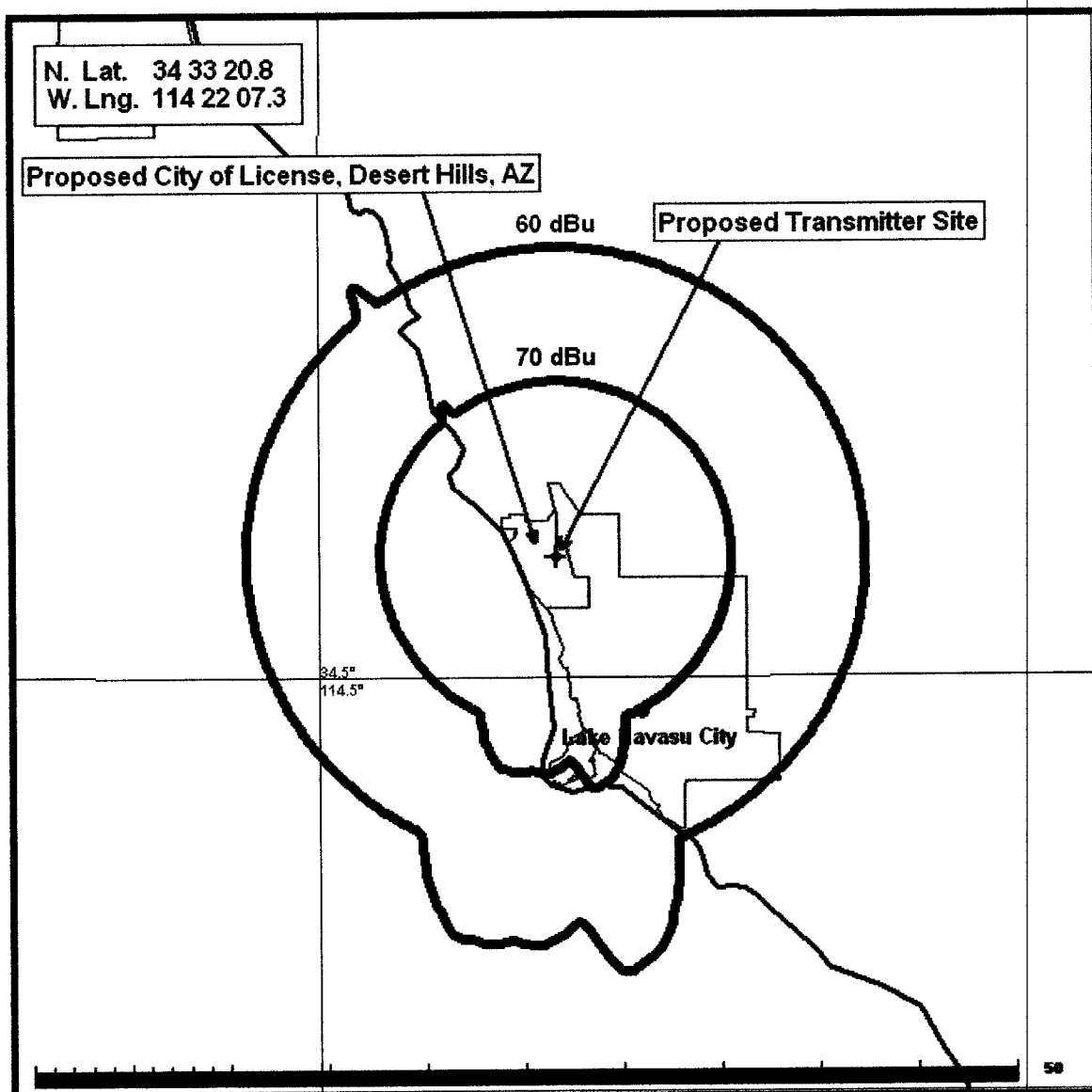

Compliance with Section 73.315
70 dBu contour encompasses 100% of proposed City of License
FIGURE 6

ENVIRONMENTAL PROTECTION

There will be no new construction. The proposed Type 3, three bay antenna will be mounted on an existing registered structure (monopole) with the center-of-radiation located 30 meters AGL. Using the FCC FMPower software program yields a maximum calculated power density at 2 meters above ground level of 53.6 microwatts/cm² located 14 meters from the base of the supporting structure. This

value is well below the Commission's recommended limit applicable to general population/uncontrolled exposure areas ($200 \mu\text{W}/\text{cm}^2$ for FM frequencies) (see Figure 7).

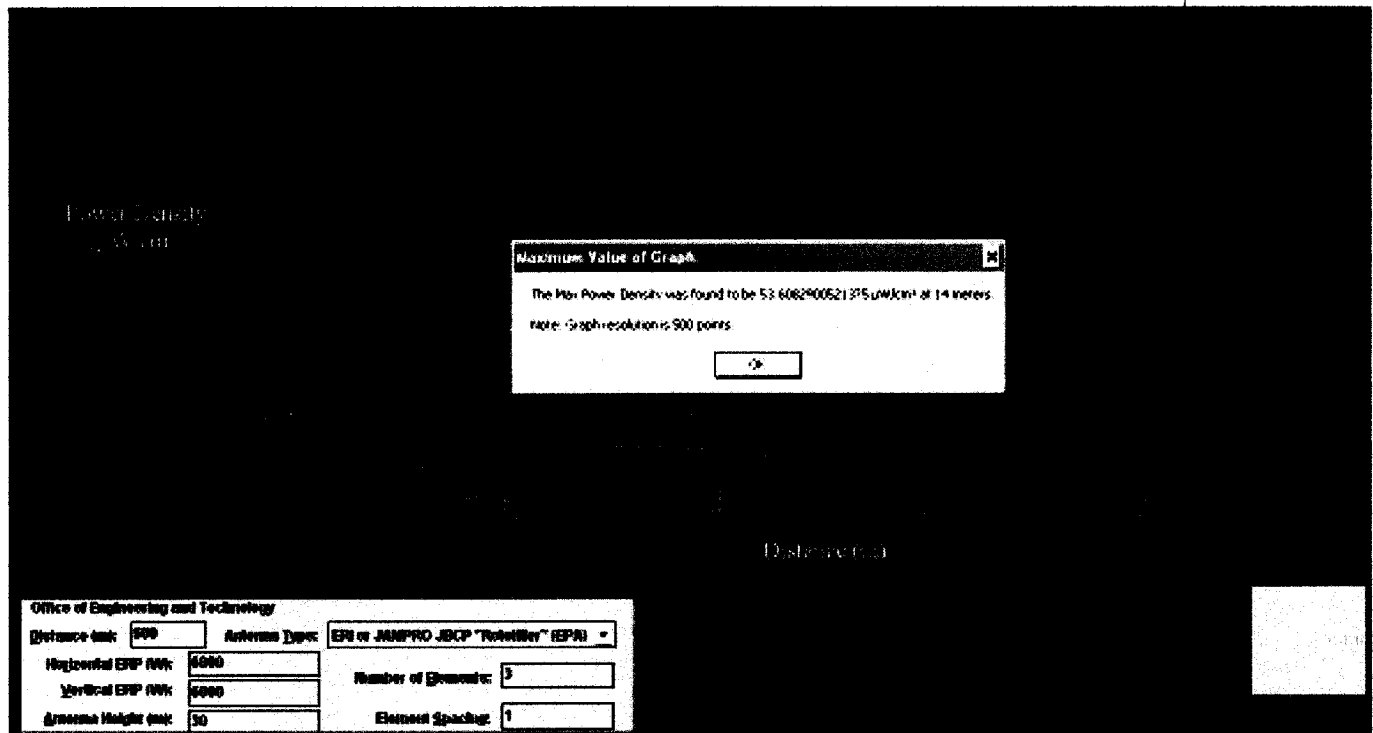

FIGURE 7

There are no other broadcast facilities within 318 meters of the proposed antenna.

Access to the tower site will be restricted and appropriately marked with warning signs. Procedures will be in effect to ensure that appropriate measures will be taken to assure worker safety with respect to radio frequency radiation exposure in the event that workers or other authorized personnel enter the restricted area or climb the tower. Such procedures include reducing the average exposure by spreading out the work over a longer period of time, wearing "accepted" RFR protective clothing and/or RFR exposure monitors, or, scheduling work when the station is at reduced power or shut down.

Federal Communications Commission Washington, D.C. 20554	Approved by OMB 3060-0027 (July 2011)	FOR FCC USE ONLY
FCC 301		FOR COMMISSION USE ONLY FILE NO.
APPLICATION FOR CONSTRUCTION PERMIT FOR COMMERCIAL BROADCAST STATION		-
Read INSTRUCTIONS Before Filling Out Form		

Section I - General Information

1. Legal Name of the Applicant L. TOPAZ ENTERPRISES, INC. Mailing Address 3325 CONSERVANCY LANE		
City MIDDLETON	State or Country (if foreign address) WI	ZIP Code 53562 -
Telephone Number (include area code) 6088318708	E-Mail Address (if available) DALEHAWKRADIO@YAHOO.COM	
FCC Registration Number: Call Sign 0004992343	Facility ID Number 201868	
2. Contact Representative (if other than Applicant) DALE A. GANSKE Mailing Address 3325 CONSERVANCY LANE		
City MIDDLETON	State or Country (if foreign address) WI	ZIP Code 53562 -
Telephone Number (include area code) 6088318708	E-Mail Address (if available) DALEAGANSKE@TDS.NET	
3. If this application has been submitted without a fee, indicate reason for fee exemption (see 47 C.F.R. Section 1.1114): <input type="radio"/> Governmental Entity <input type="radio"/> Other <input checked="" type="radio"/> N/A (Fee Required)		
4. Application Purpose <div style="display: flex; justify-content: space-between;"> <div style="width: 45%;"> <input type="radio"/> New station <input type="radio"/> Major Modification of construction permit <input type="radio"/> Minor Modification of construction permit <input type="radio"/> Major Amendment to pending application (a) File number of original construction permit: (b) Service Type: (c) Community of License: City: DESERT HILLS (d) Facility Type </div> <div style="width: 45%;"> <input checked="" type="radio"/> New Station with Petition for Rulemaking or Counterproposal to Amend FM Table of Allotments <input type="radio"/> Major Change in licensed facility <input type="radio"/> Minor Change in licensed facility <input type="radio"/> Minor Amendment to pending application <input type="checkbox"/> NA <input type="radio"/> AM <input checked="" type="radio"/> FM State: AZ <input checked="" type="radio"/> Main <input type="radio"/> Auxiliary </div> </div>		

[Exhibit 1]

If an amendment, submit as an Exhibit a listing by Section and Question Number the portions of the pending application that are being revised.

NOTE: In addition to the information called for in this section, an explanatory exhibit providing full particulars must be submitted for each question for which a "No" response is provided.

Section II - Legal

1.	Certification. Applicant certifies that it has answered each question in this application based on its review of the application instructions and worksheets. Applicant further certifies that where it has made an affirmative certification below, this certification constitutes its representation that the application satisfies each of the pertinent standards and criteria set forth in the application instructions and worksheets.	<input checked="" type="radio"/> Yes <input type="radio"/> No																				
2.	Parties to the Application. a. List the applicant, and, if other than a natural person, its officers, directors, stockholders with attributable interests, non-insulated partners and/or members. If a corporation or partnership holds an attributable interest in the applicant, list separately its officers, directors, stockholders with attributable interests, non-insulated partners and/or members. Create a separate row for each individual or entity. Attach additional pages if necessary.																					
	<div style="display: flex; justify-content: space-between;"> <div style="width: 48%;"> <p>(1) Name and address of the applicant and each party to the application holding an attributable interest (if other than individual also show name, address and citizenship of natural person authorized to vote the stock or holding the attributable interest). List the applicant first, officers next, then directors and, thereafter, remaining stockholders and other entities with attributable interests, and partners.</p> </div> <div style="width: 48%;"> <p>(2) Citizenship.</p> <p>(3) Positional Interest: Officer, director, general partner, limited partner, LLC member, investor/creditor attributable under the Commission's equity/debt plus standard, etc.</p> <p>(4) Percentage of votes.</p> <p>(5) Percentage of total assets (equity plus debt).</p> </div> </div> <p>[Enter Parties/Owners Information]</p>																					
	Parties to the Application																					
	<p>List the applicant, and, if other than a natural person, its officers, directors, stockholders with attributable interests, non-insulated partners and/or members. If a corporation or partnership holds an attributable interest in the applicant, list separately its officers, directors, stockholders with attributable interests, non-insulated partners and/or members. Create a separate row for each individual or entity. Attach additional pages if necessary.</p> <p>(1) Name and address of the applicant and each party to the application holding an attributable interest (if other than individual also show name, address and citizenship of natural person authorized to vote the stock or holding the attributable interest). List the applicant first, officers next, then directors and, thereafter, remaining stockholders and other entities with attributable interests, and partners.</p> <p>(2) Citizenship.</p> <p>(3) Positional Interest: Officer, director, general partner, limited partner, LLC member, investor/creditor attributable under the Commission's equity/debt plus standard, etc.</p> <p>(4) Percentage of votes.</p> <p>(5) Percentage of total assets (equity plus debt).</p>																					
	<table border="1" style="width: 100%; border-collapse: collapse;"> <tr> <th style="width: 40%;">(1) Name and Address</th> <th style="width: 10%;">(2) Citizenship</th> <th style="width: 15%;">(3) Positional Interest</th> <th style="width: 15%;">(4) Percentage of Votes</th> <th style="width: 20%;">(5) Percentage of Assets</th> </tr> <tr> <td>L. TOPAZ ENTERPRISES, INC. 3325 CONSERVANCY LANE, MIDDLETON, WI 53562</td> <td>US</td> <td>APPLICANT</td> <td>0</td> <td>0</td> </tr> </table>	(1) Name and Address	(2) Citizenship	(3) Positional Interest	(4) Percentage of Votes	(5) Percentage of Assets	L. TOPAZ ENTERPRISES, INC. 3325 CONSERVANCY LANE, MIDDLETON, WI 53562	US	APPLICANT	0	0	<table border="1" style="width: 100%; border-collapse: collapse;"> <tr> <th style="width: 40%;">(1) Name and Address</th> <th style="width: 10%;">(2) Citizenship</th> <th style="width: 15%;">(3) Positional Interest</th> <th style="width: 15%;">(4) Percentage of Votes</th> <th style="width: 20%;">(5) Percentage of Assets</th> </tr> <tr> <td> </td> <td> </td> <td> </td> <td> </td> <td> </td> </tr> </table>	(1) Name and Address	(2) Citizenship	(3) Positional Interest	(4) Percentage of Votes	(5) Percentage of Assets					
(1) Name and Address	(2) Citizenship	(3) Positional Interest	(4) Percentage of Votes	(5) Percentage of Assets																		
L. TOPAZ ENTERPRISES, INC. 3325 CONSERVANCY LANE, MIDDLETON, WI 53562	US	APPLICANT	0	0																		
(1) Name and Address	(2) Citizenship	(3) Positional Interest	(4) Percentage of Votes	(5) Percentage of Assets																		

		(3) Positional Interest	(4) Percentage of Votes	(5) Percentage of Assets
DALE A. GANSKE 3325 CONSERVANCY LANE, MIDDLETON, WI 53562	US	OWNER	100	100
<p>b. Applicant certifies that equity and financial interests not set forth above are non-attributable.</p> <p style="text-align: right;"> <input type="radio"/> Yes <input type="radio"/> No <input checked="" type="radio"/> N/A See Explanation in [Exhibit 2] </p>				
<p>3. Other Authorizations. List call signs, locations, and facility identifiers of all other broadcast stations in which applicant or any party to the application has an attributable interest.</p>			<p><input type="radio"/> N/A</p> <p>[Exhibit 3]</p>	
<p>4. Multiple Ownership.</p>				
<p>a. Is the applicant or any party to the application the holder of an attributable radio joint sales agreement or an attributable radio or television time brokerage agreement in the same market as the station subject to this application?</p> <p>If "YES," radio applicants must submit as an Exhibit a copy of each such agreement for radio stations.</p>			<p><input type="radio"/> Yes <input checked="" type="radio"/> No</p> <p>[Exhibit 4]</p>	
<p>b. Applicant certifies that the proposed facility complies with the Commission's multiple ownership rules and cross-ownership rules.</p> <p>Radio applicants only: If "Yes," submit an Exhibit providing information regarding the market, broadcast station(s), and other information necessary to demonstrate compliance with 47 C.F.R. § 73.3555(a).</p> <p>All Applicants: If "No," submit as an Exhibit a detailed explanation in support of an exemption from, or waiver of, 47 C.F.R. § 73.3555.</p>			<p><input checked="" type="radio"/> Yes <input type="radio"/> No</p> <p>[Exhibit 5]</p>	
<p>c. Applicant certifies that the proposed facility:</p> <p>(1) does not present an issue under the Commission's policies relating to media interests of immediate family members;</p> <p>(2) complies with the Commission's policies relating to future ownership interests; and</p> <p>(3) complies with the Commission's restrictions relating to the insulation and non-participation of non-party investors and creditors.</p>			<p><input checked="" type="radio"/> Yes <input type="radio"/> No</p> <p>See Explanation in [Exhibit 6]</p>	
<p>d. Does the Applicant claim status as an "eligible entity," that is, an entity that qualifies as a small business under the Small Business Administration's size standards for its industry grouping (as set forth in 13 C.F.R. § 121-201), and holds:</p> <p>(1) 30 percent or more of the stock or partnership interests and more than 50 percent of the voting power of the corporation or partnership that will own the media outlet; or</p> <p>(2) 15 percent or more of the stock or partnership interests and more than 50 percent of the voting power of the corporation or partnership that will own the media outlet, provided that no other person or entity owns or controls more than 25 percent of the outstanding stock or partnership interests; or</p> <p>(3) more than 50 percent of the voting power of the corporation that will own the media outlet (if such corporation is a publicly traded company)?</p> <p>All applicants: If "Yes," submit as an Exhibit a detailed showing demonstrating proof of status as an eligible entity.</p>			<p><input type="radio"/> Yes <input checked="" type="radio"/> No</p> <p>See Explanation in [Exhibit 7]</p>	

5.	Character Issues. Applicant certifies that neither applicant nor any party to the application has or has had any interest in or connection with: a. any broadcast application in any proceeding where character issues were left unresolved or were resolved adversely against the applicant or party to the application; or b. any pending broadcast application in which character issues have been raised.	<input checked="" type="radio"/> Yes <input type="radio"/> No See Explanation in [Exhibit 8]
6.	Adverse Findings. Applicant certifies that, with respect to the applicant and any party to the application, no adverse finding has been made, nor has an adverse final action been taken by any court or administrative body in a civil or criminal proceeding brought under the provisions of any law related to any of the following: any felony; mass media-related antitrust or unfair competition; fraudulent statements to another government unit; or discrimination.	<input checked="" type="radio"/> Yes <input type="radio"/> No See Explanation in [Exhibit 9]
7.	Alien Ownership and Control. Applicant certifies that it complies with the provisions of Section 310 of the Communications Act of 1934, as amended, relating to interests of aliens and foreign governments.	<input checked="" type="radio"/> Yes <input type="radio"/> No See Explanation in [Exhibit 10]
8.	Program Service Certification. Applicant certifies that it is cognizant of and will comply with its obligations as a commission licensee to present a program service responsive to the issues of public concern facing the station's community of license and service area.	<input checked="" type="radio"/> Yes <input type="radio"/> No
9.	Local Public Notice. Applicant certifies that it has or will comply with the public notice requirements of 47 C.F.R. Section 73.3580.	<input checked="" type="radio"/> Yes <input type="radio"/> No
10.	Auction Authorization. If the application is being submitted to obtain a construction permit for which the applicant was the winning bidder in an auction, then the applicant certifies, pursuant to 47 C.F.R. Section 73.5005(a), that it has attached an exhibit containing the information required by 47 C.F.R. Sections 1.2107(d), 1.2110(i), 1.2112(a) and 1.2112 (b), if applicable. An exhibit is required unless this question is inapplicable.	<input type="radio"/> Yes <input type="radio"/> No <input checked="" type="radio"/> N/A [Exhibit 11]
11.	Anti-Drug Abuse Act Certification. Applicant certifies that neither applicant nor any party to the application is subject to denial of federal benefits pursuant to Section 5301 of the Anti-Drug Abuse Act of 1988, 21 U.S.C. Section 862.	<input checked="" type="radio"/> Yes <input type="radio"/> No
12.	Equal Employment Opportunity (EEO). If the applicant proposes to employ five or more full-time employees, applicant certifies that it is filing simultaneously with this application a Model EEO Program Report on FCC Form 396-A.	<input type="radio"/> Yes <input type="radio"/> No <input checked="" type="radio"/> N/A
13.	Petition for Rulemaking/Counterproposal to Add New FM Channel to FM Table of Allotments. If the application is being submitted concurrently with a Petition for Rulemaking or Counterproposal to Amend the FM Table of Allotments (47 C.F.R. section 73.202) to add a new FM channel allotment, petitioner/counter-proponent certifies that, if the FM channel allotment requested is allotted, petitioner/counter-proponent will apply to participate in the auction of the channel allotment requested and specified in this application.	<input checked="" type="radio"/> Yes <input type="radio"/> No <input type="radio"/> N/A
14.	Tribal Priority - Threshold Qualifications. Is the Applicant applying for an FM allotment set forth in a Public Notice announcing a Tribal Threshold Qualifications window? An Applicant answering "Yes" must provide an Exhibit demonstrating that it would have been qualified to add the allotment for which it is applying using the Tribal Priority.	<input type="radio"/> Yes <input type="radio"/> No <input checked="" type="radio"/> N/A [Exhibit 12]

I certify that the statements in this application are true, complete, and correct to the best of my knowledge and belief, and are made in good faith. I acknowledge that all certifications and attached Exhibits are considered material representations. I hereby waive any claim to the use of any particular frequency as against the regulatory power of the United States because of the previous use of the same, whether by license or otherwise, and request an authorization in accordance with this application. (See Section 304 of the Communications Act of 1934, as amended.)

Typed or Printed Name of Person Signing DALE A. GANSKE	Typed or Printed Title of Person Signing PRESIDENT
Signature	Date 10/3/2017

WILLFUL FALSE STATEMENTS ON THIS FORM ARE PUNISHABLE BY FINE AND/OR IMPRISONMENT (U.S. CODE, TITLE 18, SECTION 1001), AND/OR REVOCATION OF ANY STATION LICENSE OR CONSTRUCTION PERMIT (U.S. CODE, TITLE 47, SECTION 312(a)(1)), AND/OR FORFEITURE (U.S. CODE, TITLE 47, SECTION 503).

Section III-B - FM Engineering												
TECHNICAL SPECIFICATIONS												
Ensure that the specifications below are accurate. Contradicting data found elsewhere in this application will be disregarded. All items must be completed. The response "on file" is not acceptable.												
TECH BOX												
1.	Channel Number: 292											
2.	Class (select one): <input checked="" type="radio"/> A <input type="radio"/> B1 <input type="radio"/> B <input type="radio"/> C3 <input type="radio"/> C2 <input type="radio"/> C1 <input type="radio"/> C0 <input type="radio"/> C <input type="radio"/> D											
3.	Antenna Location Coordinates: (NAD 27) Latitude: Degrees 34 Minutes 33 Seconds 20.8 <input checked="" type="radio"/> North <input type="radio"/> South Longitude: Degrees 114 Minutes 22 Seconds 7.3 <input checked="" type="radio"/> West <input type="radio"/> East											
4.	Proposed Allotment or Assignment Coordinates: (NAD 27) <input type="checkbox"/> Not Applicable Latitude: Degrees 34 Minutes 32 Seconds 57.8 <input checked="" type="radio"/> North <input type="radio"/> South Longitude: Degrees 114 Minutes 22 Seconds 1.6 <input checked="" type="radio"/> West <input type="radio"/> East											
5.	Antenna Structure Registration Number: 1226195 <input type="checkbox"/> Not Applicable <input type="checkbox"/> Notification filed with FAA											
6.	Overall Tower Height Above Ground Level:								36.6meters			
7.	Height of Radiation Center Above Mean Sea Level:								207 meters(H)		207 meters(V)	
8.	Height of Radiation Center Above Ground Level:								30meters(H)		30meters(V)	
9.	Height of Radiation Center Above Average Terrain:								153meters(H)		153meters(V)	
10.	Effective Radiated Power:								6 kW(H)		6 kW(V)	
11.	Maximum Effective Radiated Power: <input checked="" type="checkbox"/> Not Applicable (Beam-Tilt Antenna ONLY)								kW(H)		kW(V)	
12.	Directional Antenna Relative Field Values: <input checked="" type="checkbox"/> Not applicable (Nondirectional) Rotation (Degrees): <input type="checkbox"/> No Rotation											
Degrees	Value	Degrees	Value	Degrees	Value	Degrees	Value	Degrees	Value	Degrees	Value	
0		10		20		30		40		50		
60		70		80		90		100		110		
120		130		140		150		160		170		
180		190		200		210		220		230		
240		250		260		270		280		290		
300		310		320		330		340		350		

Additional Azimuths									
---------------------	--	--	--	--	--	--	--	--	--

Relative Field Polar Plot

NOTE: In addition to the information called for in this section, an explanatory exhibit providing full particulars must be submitted for each question for which a "No" response is provided.

CERTIFICATION

AUXILIARY ANTENNA APPLICANTS ARE NOT REQUIRED TO RESPOND TO ITEMS 13-16. PROCEED TO ITEM 17.

13.	Availability of Channels. The proposed facility complies with the allotment requirements of 47 C.F.R. Section 73.203.	<input checked="" type="radio"/> Yes <input type="radio"/> No See Explanation in [Exhibit 27]
14.	Community Coverage. The proposed facility complies with 47 C.F.R. Section 73.315.	<input checked="" type="radio"/> Yes <input type="radio"/> No See Explanation in [Exhibit 28]
15.	Main Studio Location. The proposed main studio location complies with 47 C.F.R. Section 73.1125.	<input checked="" type="radio"/> Yes <input type="radio"/> No See Explanation in [Exhibit 29]
16.	Interference. The proposed facility complies with all of the following applicable rule sections: Check all those that apply: Separation Requirements. <input checked="" type="checkbox"/> a) 47 C.F.R. Section 73.207 Grandfathered Short-Spaced. <input type="checkbox"/> b) 47 C.F.R. Section 73.213(a) with respect to station(s): [Exhibit 31] Exhibit required <input type="checkbox"/> c) 47 C.F.R. Section 73.213(b) with respect to station(s): [Exhibit 32] Exhibit required <input type="checkbox"/> d) 47 C.F.R. Section 73.213(c) with respect to station(s): [Exhibit 33] Exhibit required. Contour Protection <input type="checkbox"/> e) 47 C.F.R. Section 73.215 with respect to station(s): [Exhibit 34] Exhibit required.	<input checked="" type="radio"/> Yes <input type="radio"/> No See Explanation in [Exhibit 30]
17.	Environmental Protection Act. The proposed facility is excluded from environmental processing under 47 C.F.R. Section 1.1306 (i.e., The facility will not have a significant environmental impact and complies with the maximum permissible radiofrequency electromagnetic exposure limits for controlled and uncontrolled environments). Unless the applicant can determine compliance through the use of the RF worksheets in Appendix A, an Exhibit is required. By checking "Yes" above, the applicant also certifies that it, in coordination with other users of the site, will reduce power or cease operation as necessary to protect persons having access to the site, tower or antenna from radiofrequency electromagnetic exposure in excess of FCC guidelines.	<input checked="" type="radio"/> Yes <input type="radio"/> No See Explanation in [Exhibit 35]

18. Community of License Change - Section 307(b). If the application is being submitted to change the facility's community of license, then the applicant certifies that it has attached an exhibit containing information demonstrating that the proposed community of license change constitutes a preferential arrangement of station assignments under Section 307(b) of the Communications Act of 1934, as amended (47 U.S.C. Section 307(b)).	<input type="radio"/> Yes <input type="radio"/> No <input checked="" type="radio"/> N/A [Exhibit 36]
An exhibit is required unless this question is not applicable.	
PREPARERS CERTIFICATION ON PAGE 3 MUST BE COMPLETED AND SIGNED.	

SECTION III - PREPARER'S CERTIFICATION

I certify that I have prepared Section III (Engineering Data) on behalf of the applicant, and that after such preparation, I have examined and found it to be accurate and true to the best of my knowledge and belief.

Name PAUL LIERMAN	Relationship to Applicant (e.g., Consulting Engineer) TECHNICAL CONSULTANT	
Signature	Date 10/3/2017	
Mailing Address P.O. BOX 18		
City PENNEY FARMS	State or Country (if foreign address) FL	Zip Code 32079 -
Telephone Number (include area code) 9043255304	E-Mail Address (if available) PAULLIERMAN@BELLSOUTH.NET	

WILLFUL FALSE STATEMENTS ON THIS FORM ARE PUNISHABLE BY FINE AND/OR IMPRISONMENT (U.S. CODE, TITLE 18, SECTION 1001), AND/OR REVOCATION OF ANY STATION LICENSE OR CONSTRUCTION PERMIT (U.S. CODE, TITLE 47, SECTION 312(a)(1)), AND/OR FORFEITURE (U.S. CODE, TITLE 47, SECTION 503).

Exhibits

Exhibit 1

Description: PETITION FOR RULEMAKING

COPY OF PETITION FOR RULEMAKING CONCURRENTLY FILED WITH THE COMMISSION.

Attachment 1

Description
COPY OF PETITION FOR RULEMAKING

Exhibit 3

Description: OTHER AUTHORIZATIONS

STATION LIST

KZNI 198801 OWYHEE , NEVADA FM STATION
KENT 160781 ENTERPRISE , NEVADA AM STATION

Attachment 3

Exhibit 5**Description:** MULTIPLE OWNERSHIP

APPLICANT HAS ATTRIBUTABLE INTERESTS IN TWO FACILITIES:

KZNI 198801 OWYHEE , NEVADA FM STATION
KENT 160781 ENTERPRISE , NEVADA AM STATION

THERE IS NO CONTOUR OVERLAP BETWEEN THE PROPOSED AND EITHER OF THESE FACILITIES, AS
DEFINED IN 73.3555(A).

THEREFORE, IT IS BELIEVED THE APPLICANT, IS IN COMPLIANCE WITH 73.3555 (A)OF THE
COMMISSIONS RULES.

Attachment 5

Exhibit 27**Description:** EXHIBIT 27 - COMPREHENSIVE TECHNICAL EXHIBIT

EXHIBIT 27 - COMPREHENSIVE TECHNICAL EXHIBIT

Attachment 27

Description
COMPREHENSIVE TECHNICAL EXHIBIT

Exhibit 28**Description:** COMMUNITY COVERAGE

SEE EXHIBIT 27 - COMPREHENSIVE TECHNICAL EXHIBIT

Attachment 28

Exhibit 30**Description:** INTERFERENCE

SEE EXHIBIT 27 - COMPREHENSIVE TECHNICAL EXHIBIT

Attachment 30

Exhibit 35**Description:** ENVIRONMENTAL PROTECTION

SEE EXHIBIT 27 - COMPREHENSIVE TECHNICAL EXHIBIT

Attachment 35
