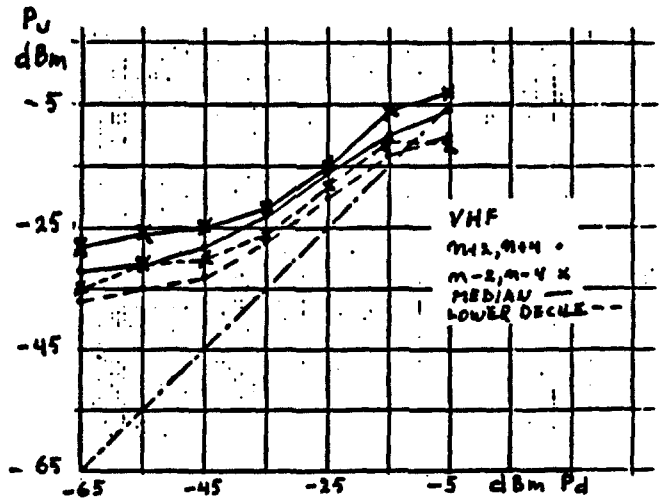

Fig. 1 Interference to Ch. n from Chs. n+2, n+4 and from n-2, n-4 for median and lower decile receiver at VHF.

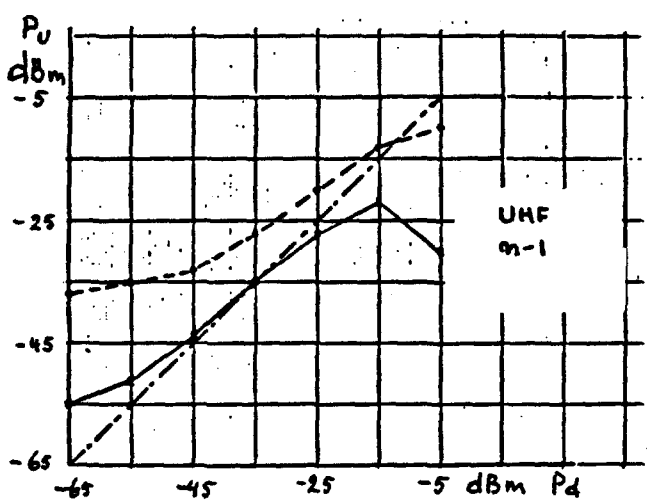

Fig. 2 Interference to Ch. n from Ch. n-1 for lower decile receiver at UHF.

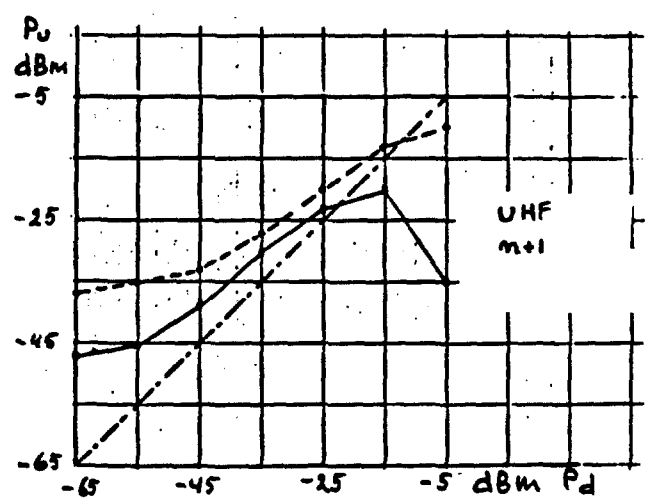

Fig. 3 Interference to Ch. n from Ch. n+1 for lower decile receiver at UHF.

<u>On Figs. 2 - 13:</u>

- - - - VHF n+2/n+4 Reference, Lower Decile

—— · —— 0dB U/D Overlay, Approximating Colocation Fields.

———— UHF Test Parameter, Lower Decile.

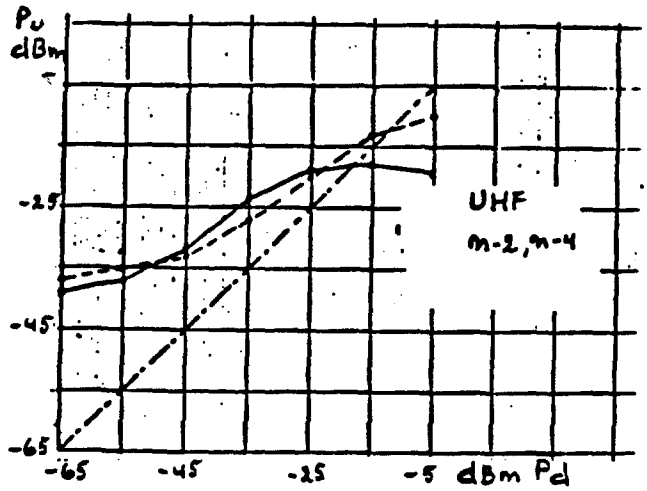

Fig. 4 Interference to Ch. n from Chs. n-2, n-4 for lower decile receiver at UHF.

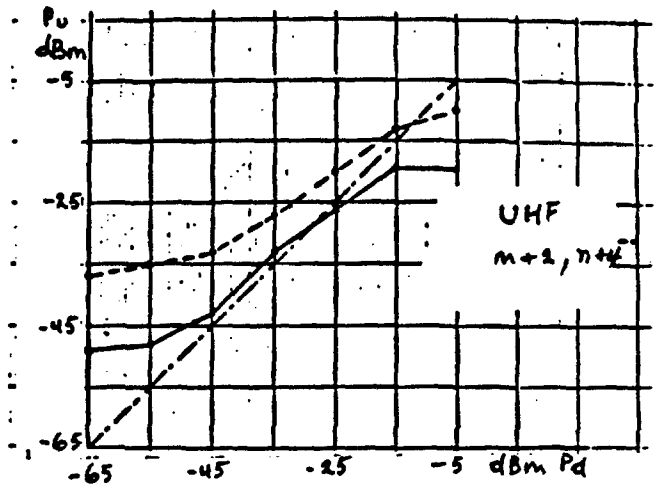

Fig. 5 Interference to Ch. n from Chs. n+2, n+4 for lower decile receiver at UHF.

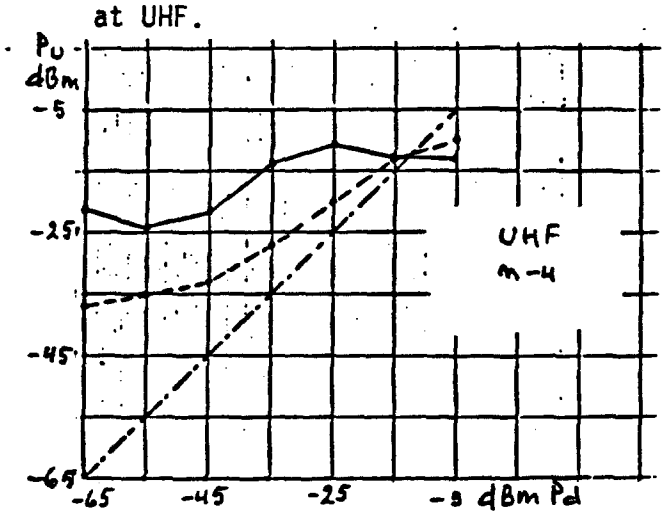

Fig. 6 Interference to Ch. n from Ch. n-4 for lower decile receiver at UHF.

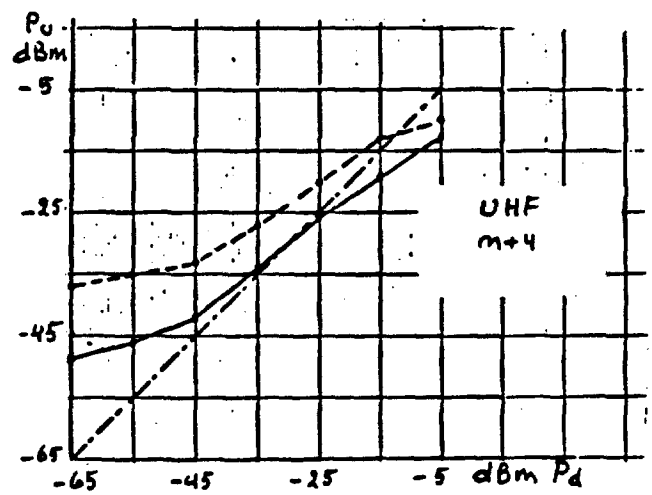

Fig. 7 Interference to Ch. n from Ch. n+4 for lower decile receiver at UHF.

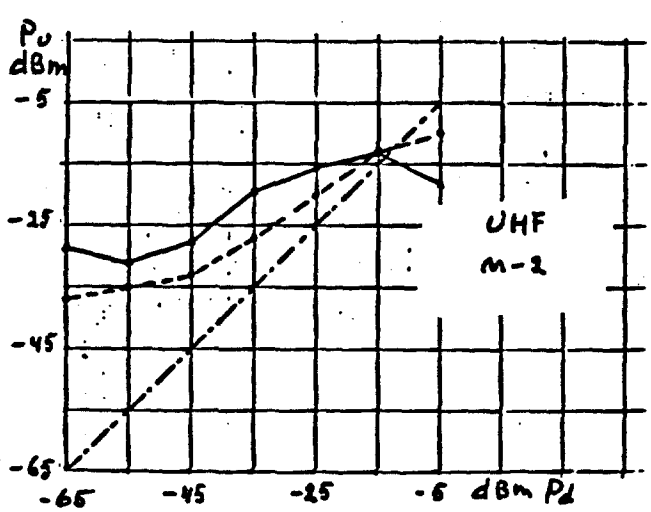

Fig. 8 Interference to Ch. n from Ch. n-2 for lower decile receiver at UHF.

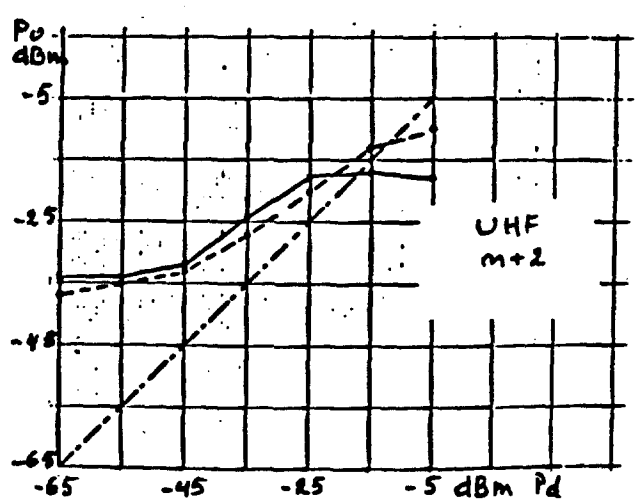

Fig. 9 Interference to Ch. n from Ch. n+2 for lower decile receiver at UHF.

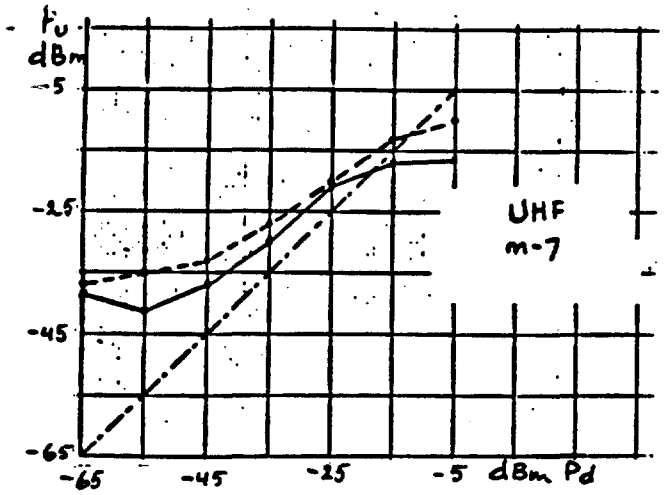

Fig. 10 Interference to Ch. n from Ch. n-7 for lower decile receiver at UHF.

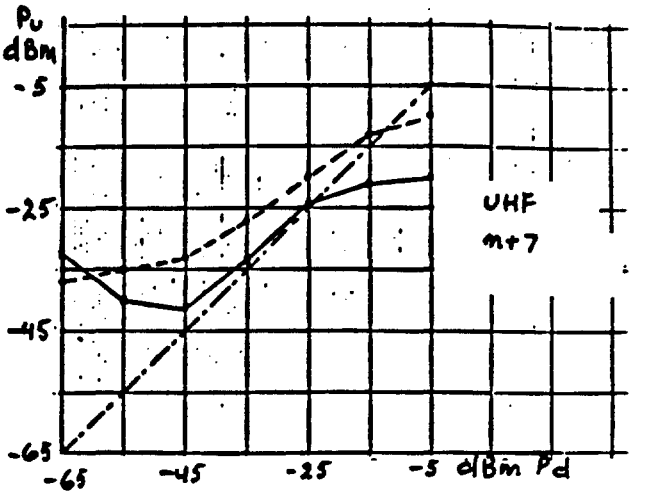

Fig. 11 Interference to Ch. n from Ch. n+7 for lower decile receiver at UHF.

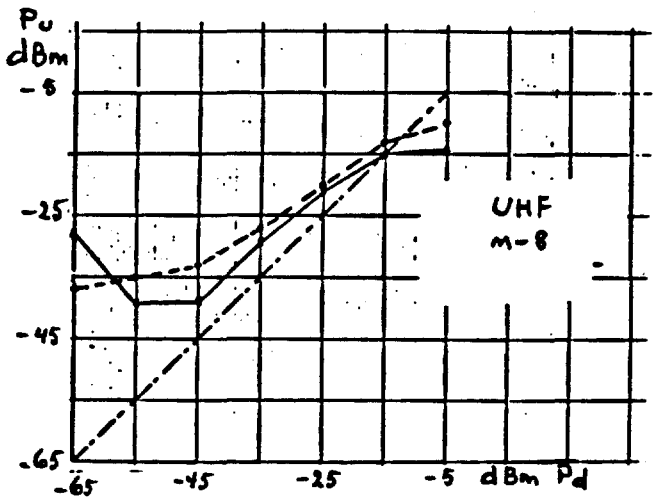

Fig. 12 Interference to Ch. n from Ch. n-8 for lower decile receiver at UHF.

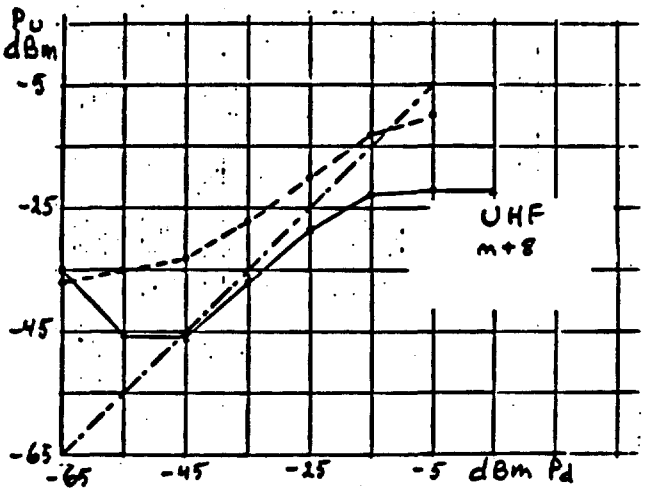

Fig. 13 Interference to Ch. n from Ch. n+8 for lower decile receiver at UHF.

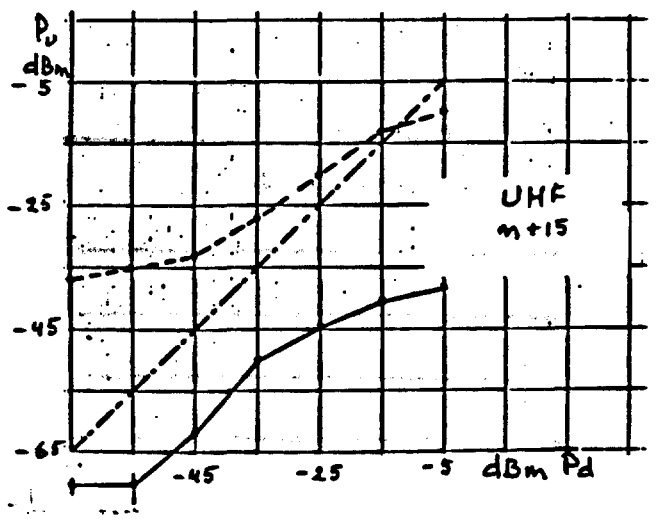

Fig. 14 Interference to Ch. n from n+15 for lower decile receiver at UHF.

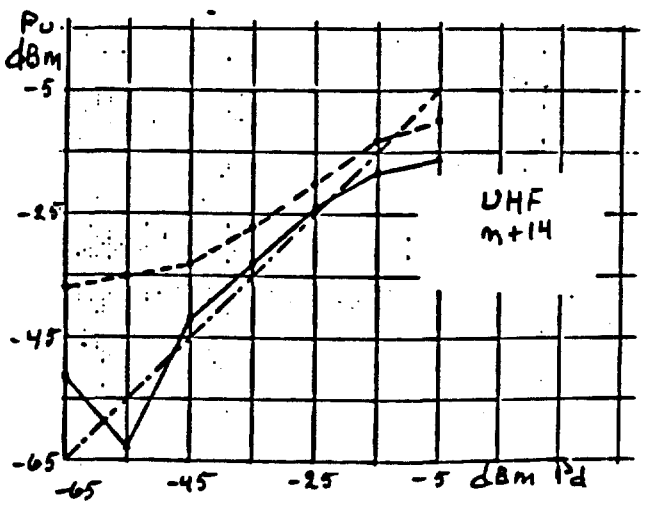

Fig. 15 Interference to Ch. n from n+14 for lower decile receiver at UHF.

6