

**Before the  
FEDERAL COMMUNICATIONS COMMISSION  
Washington, D.C. 20554**

In the Matter of	)	
	)	
Monongalia County, W. Va. and Preston	)	MB Docket No. 12-1
County, W. Va.	)	CSR-_____
	)	
Petition for Special Relief for	)	
Modification of the Television Market of	)	
Stations WDTV and WVFX with	)	
Respect to DISH Network and	)	
DIRECTV	)	
	)	
To: Chief, Media Bureau		

**PETITION FOR SPECIAL RELIEF**

Edward Hawkins  
**Monongalia County Commission**  
243 High Street, Room 202  
Morgantown, WV 26505

Craig Jennings  
Commissioner  
**Preston County**  
106 W Main St #202  
Kingwood, WV 26537

September 25, 2017

## TABLE OF CONTENTS

<b>I. INTRODUCTION AND SUMMARY .....</b>	<b>1</b>
<b>II. BACKGROUND .....</b>	<b>3</b>
<b>A. Congress Intended the STELAR Satellite Market Modification Process to Rectify     “Orphan County” Situations like Monongalia and Preston Counties.....</b>	<b>3</b>
<b>III. WDTV AND WVFX MEET THE STATUTORY TEST FOR MARKET MODIFICATION .....</b>	<b>5</b>
<b>A. Carriage of WDTV and WVFX is Technically and Economically Feasible for     DIRECTV and DISH Network.....</b>	<b>5</b>
<b>B. Factor 2: WDTV and WVFX Provide Extensive Local Programming to the     Counties .....</b>	<b>5</b>
<b>C. Factor 3: Adding the Counties to WDTV and WVFX’s Local Market Will     Increase Access to In-State Stations.....</b>	<b>9</b>
<b>D. Factor 1: Historic Carriage of WDTV and WVFX Enhances the Weight in Favor     of the Petition.....</b>	<b>10</b>
<b>E. Factor 4: Other Local Stations.....</b>	<b>11</b>
<b>IV. CONCLUSION .....</b>	<b>12</b>

**Before the  
FEDERAL COMMUNICATIONS COMMISSION  
Washington, D.C. 20554**

In the Matter of	)	
	)	
Monongalia County, W. Va. and Preston	)	MB Docket No. 12-1
County, W. Va.	)	CSR-_____
	)	
Petition for Special Relief for	)	
Modification of the Television Market of	)	
Stations WDTV and WVFX with	)	
Respect to DISH Network and	)	
DIRECTV	)	
	)	
To: Chief, Media Bureau		

**PETITION FOR SPECIAL RELIEF**

**I. INTRODUCTION AND SUMMARY.**

Monongalia County, West Virginia and Preston County, West Virginia (together, the “Counties”) hereby submit this Petition for Special Relief to modify the television market of WDTV and WVFX<sup>1</sup> (the “Stations”) to include the Counties as part of the station’s local television market with respect to satellite carriers DIRECTV and DISH Network.<sup>2</sup> Though located in West Virginia, the Counties have been “orphaned” by their assignment to the Pittsburgh, Pa. designated market area (“DMA”), which includes stations almost exclusively

---

<sup>1</sup> Both WDTV and WVFX are licensed to Gray Television Licensee, LLC. Concurrent with the filing of the instant petition, the Counties have filed a similar Petitions for Special Relief for station WBOY-TV.

<sup>2</sup> See 47 U.S.C. § 338(l); 47 C.F.R. §§ 76.7, 76.59, and 76.66. To the extent necessary and not provided herein, the Counties seek waivers of certain evidential showings of FCC Rule 76.59. See *La Plata County, Colorado Petitions for Modification of the Satellite Television Markets of KDVR-TV, KCNC-TV, KMGH-TV, and KUSA-TV, Denver, Colorado*, 32 FCC Rcd 1474, ¶ 13 (M.B. 2017) (“*La Plata County*”). “[G]ood cause” exists “to waive these submissions because [the Commission has] ample evidence to render [its] decision without them. Because the petition seeks to rectify an orphan county situation, the need for some traditional market modification evidence is diminished.” *Id.*

located in Pennsylvania – and none in West Virginia.<sup>3</sup> Understandably, these stations focus their attention on matters of importance to Pennsylvanians, leaving residents of the Counties without “local television programming . . . relevant to their everyday lives.”<sup>4</sup> For instance, though West Virginia University is located in Morgantown, which is in Monongalia County, its residents who subscribe to DISH or DIRECTV are unable to find any significant coverage of their beloved Mountaineers. On that basis, the Counties are “precisely the type of community that Congress intended to assist by broadening the market modification process” as part of the STELA Reauthorization Act of 2014 (“STELAR”).<sup>5</sup> Adding the Counties to WDTV and WVFX’s local satellite television market would remedy this “unusual” situation and provide immediate access to West Virginia news, emergency coverage, weather, sports, politics, and other information.<sup>6</sup> Not surprisingly, many residents have submitted comments supporting the modification, and Sen. Joe Manchin, Sen. Shelley Moore Capito, and Rep. David McKinley plan to submit a joint, bipartisan letter of support.

To meet Congress’s ends, the Commission gives “substantial weight” to the in-state programming a station proposes to bring to orphan counties.<sup>7</sup> As described more fully herein, the petition satisfies the statutory test for market modification proceedings, and its grant would

---

<sup>3</sup> Notably, Nielsen has not assigned WNPB(TV), Morgantown, West Virginia, to the Pittsburgh DMA. Instead Nielsen has assigned WNPB(TV) as the PBS affiliate for the Clarksburg-Weston DMA, the same DMA as the Stations. The Pittsburgh DMA also includes WGPT, which is licensed to Oakland, Maryland.

<sup>4</sup> Report from the Senate Committee on Commerce, Science, and Transportation accompanying S. 2799, 113th Cong., S. Rep. No. 113-322, at 11 (2014).

<sup>5</sup> *La Plata County*, ¶ 19.

<sup>6</sup> *Id.*, ¶ 19.

<sup>7</sup> See *Gray Television Licensee, LLC for Modification of the Satellite Television Market for WSAW-TV, Wausau, Wisconsin*, 32 FCC Rcd 668, ¶ 4 (M.B. 2017) (“WSAW-TV”).



solve the orphan county problem in the Counties. Therefore, the Counties respectfully request that the Commission modify WDTV and WVFX's local satellite television market without delay.

## **II. BACKGROUND**

### **A. Congress Intended the STELAR Satellite Market Modification Process to Rectify "Orphan County" Situations like Monongalia and Preston Counties**

Nielsen assigned Monongalia County and Preston County, which are both in West Virginia and located along the West Virginia-Pennsylvania border, to the Pittsburgh DMA. None of the stations in the Pittsburgh DMA have communities of license in West Virginia. Thus, the Counties are quintessential "orphan counties."

Addressing the "orphan county problem . . . was a primary factor in Congress' decision to extend market modification authority to the satellite context" as part of STELAR.<sup>8</sup> Orphan counties are those "served exclusively, or almost exclusively, by television stations coming from a neighboring state," and therefore, "[s]atellite television subscribers residing in an orphan county often are not able to access their home state's news, politics, sports, emergency information, and other programming."<sup>9</sup> In implementing STELAR, the Commission recognized that the "core purpose" of the new authority "is to promote consumer access to instate and other relevant programming."<sup>10</sup> Indeed, STELAR added a new statutory factor (in bold below) specifically designed to remedy orphan county situation, which "permits the Commission to add communities to . . . a station's local television market" in order "to better reflect market realities" and "to promote carriage of in-state and other relevant local television programming."<sup>11</sup>

---

<sup>8</sup> *La Plata County*, ¶ 5.

<sup>9</sup> *WSAW-TV*, ¶ 4.

<sup>10</sup> *Amendment to the Commission's Rules Concerning Market Modification*, 30 FCC Rcd 10406, ¶ 12 (2015) ("*STELAR Market Modification Report and Order*").

<sup>11</sup> *Id.*, ¶¶ 1, 7.

In ruling on requests for satellite market modifications, the FCC “must afford particular attention to the value of localism” and “consider the plight” of consumers “who reside in DMAs that cross State lines” in accounting for the five factors presented in Section 338(l):<sup>12</sup>

- (1) whether the station, or other stations located in the same area—(a) have been historically carried on the cable system or systems within such community; and (b) have been historically carried on the satellite carrier or carriers serving such community;
- (2) whether the television station provides coverage or other local service to such community;
- (3) whether modifying the local market of the television station would promote consumers’ access to television broadcast station signals that originate in their State of residence;**
- (4) whether any other television station that is eligible to be carried by a satellite carrier in such community in fulfillment of the requirements of this section provides news coverage of issues of concern to such community or provides carriage or coverage of sporting and other events of interest to the community; and
- (5) evidence of viewing patterns in households that subscribe and do not subscribe to the services offered by multichannel video programming distributors within the areas served by such multichannel video programming distributors in such community.<sup>13</sup>

Specifically, “in line with Congress’ addition of the new third statutory factor, in orphan county situations [the FCC] will give substantial weight to the local/in-state programming a petitioner proposes to bring to the orphan county when determining whether a nexus to a new community has been demonstrated, and will consider the other factors, when they apply, as enhancements to a petitioner’s case.”<sup>14</sup>

---

<sup>12</sup> *Id.*, ¶¶ 8, 18.

<sup>13</sup> 47 U.S.C. § 338(l)(2)(B)(i)-(v) (emphasis added).

<sup>14</sup> *WSAW-TV*, ¶ 27.

### **III. WDTV AND WVFX MEET THE STATUTORY TEST FOR MARKET MODIFICATION**

#### **A. Carriage of WDTV and WVFX is Technically and Economically Feasible for DIRECTV and DISH Network**

As a threshold matter, the Commission “will not grant a market modification petition if the resulting carriage would be infeasible.”<sup>15</sup> Therefore, the Counties submit as Exhibits A and B Feasibility Certifications from the satellite carriers demonstrating that carriage of WDTV and WVFX is feasible.

#### **B. Factor 2: WDTV and WVFX Provide Extensive Local Programming to the Counties**

WDTV, licensed to Weston, West Virginia and a CBS affiliate, and WVFX, licensed to Clarksburg, West Virginia. and a FOX affiliate, serve central West Virginia, including the Counties, with a wide range of local news, sports, weather, and other information programming. The Commission expressly notes that “in-state programming is a type of ‘local’ service . . . . [I]n-state stations are more likely to demonstrate that they are ‘local’ through evidence showing they seek to provide a community with access to news, politics, sports, emergency and other programming specifically related to their home state.”<sup>16</sup>

WDTV has a long history of providing extensive local programming to the Counties. The Commission held in granting WDTV’s market modification petition for Monongalia County in 2006 that WDTV

“provides local service to the cable communities with some local news, events, and sports programs. WDTV's petition includes over twelve pages listing by date of broadcast such recent programs as Morgantown government (stance on combined govt), body found

---

<sup>15</sup> *La Plata County*, ¶ 11.

<sup>16</sup> *WSAW-TV*, ¶ 28.

(body found in Scott's Creek), metro government status (interview w/fire chief), and women's health awareness (event at WVU)."<sup>17</sup>

That same commitment to localism in both Monongalia and Preston Counties continues today on the Stations. WDTV airs local news weekdays from 5:30-7:00 am and at noon, 4:55 pm, 5:30 pm, 6:00 pm, and 11:00 pm and weekends at 6:00 pm and 11:00 pm. WVFX airs local news each weekday at 10:00 pm.<sup>18</sup> Exhibit C conclusively demonstrates that WDTV and WVFX dedicate themselves to providing their viewers with the highest quality local news and entertainment services and in-depth coverage pertinent to West Virginians and residents of the Counties. For instance, the Stations cover state politics, with stories on transportation, including coverage of the passage of a state roads bill, which West Virginia Governor Jim Justice called "landmark legislation;" the state budget, which was highly contentious, led to cutbacks in major state-funded programs, and highlighted political differences between the state legislature and Governor; and efforts within the state to fight drug trafficking and the opioid epidemic.<sup>19</sup> Moreover, the Stations bring stories from Capitol Hill home with a West Virginia focus, with numerous pieces providing the positions, viewpoints and justifications of West Virginia's Senators and Representatives on national issues such ranging from the healthcare debate and how it might affect West Virginia's expansion of the Medicaid program, to environmental regulations, to the inclusion of Coal Miners' benefits in a federal spending bill.<sup>20</sup>

---

<sup>17</sup> *Withers Broadcasting Company of West Virginia, Licensee of WDTV(TV), Weston, West Virginia CSR-6981-A Petition For Modification of the Clarksburg-Weston, West Virginia DMA*, DA 06-1089, ¶ 17 (M.B. 2006)

<sup>18</sup> WDTV and WVFX share news staff. The 10:00 pm newscast on WVFX is rebranded for WDTV's 11:00 pm newscast, and it is common for producers to run the same stories and to use the substantially the same show rundown.

<sup>19</sup> See Exhibit C, at 1-2.

<sup>20</sup> See *id.*, at 2-4.

West Virginia University's flagship campus is located in Morgantown, West Virginia, which is the county seat and largest city in Monongalia County. Naturally, given the intense local interest, the Stations provide extensive coverage of West Virginia University and its beloved athletic teams. Illustrative stories include, news about a University professor's research into how weather affects infrastructure and buildings, a \$400,000 federal grant that was awarded to the University to improve sustainable agriculture and assist rural communities,<sup>21</sup> and, of course, the latest news on league standings, wins and losses, and recruitment for WVU's football, basketball, baseball, and other sports teams.<sup>22</sup> Further, the Stations regularly cover high school sports in the Counties. When considering requests for a market modification, "[t]he Commission has long recognized the importance to subscribers of having viewing access to in-state sports."<sup>23</sup>

The Stations also provide extensive coverage specific to the Counties themselves. In June, the Stations were on the ground to cover the clean-up after tornadoes and storms damaged the Counties.<sup>24</sup> Other County-specific stories include human interest pieces, such as the reflections of military veterans and parents of fallen local soldiers on what "Memorial Day means to them," coverage of major arrests or crime sprees, road closures and other traffic issues, and economic development projects that aim to improve various neighborhoods in the Counties.<sup>25</sup>

In addition, dozens of consumer comments provided in Exhibit D support the proposed

---

<sup>21</sup> See *id.*, at 4.

<sup>22</sup> See *id.*, at 5.

<sup>23</sup> WSAW-TV, ¶ 30.

<sup>24</sup> See Exhibit C, at 3.

<sup>25</sup> See *id.*, at 3-6.

market modification. The Commission has held that such comments “can help demonstrate a station’s nexus to the community at issue.”<sup>26</sup> Here, the nexus is clear. For instance, Nora Montgomery wrote that she doesn’t “live in PA and their news doesn’t pertain to me. I want to know what is going on in my state.”<sup>27</sup> Kenny Farrell highlighted that a failure to “receive vital important weather condition updates” impacted his “family’s safety.”<sup>28</sup> Angie Blankenship echoed this sentiment, writing that “[t]he other day we were in a tornado watch and I didn’t even know it because the Pittsburgh channels were focused on PA. I’m concerned about staying up to date this winter and protecting my family.”<sup>29</sup> These comments show the importance of West Virginia-specific programming to our residents.

Residents in the Counties also miss out on coverage of their beloved hometown Mountaineers. For example, Josh White wrote that “[t]here are several WVU sporting events including men’s basketball games, baseball games, and the spring football game that are aired on local WV stations that are not aired by any Pittsburgh channels. Thus, people living in Mon[ongalia] County miss sporting events for the state flagship university and local economic driver. . . This is unacceptable.”<sup>30</sup>

The Commission has made clear that evidence of geographic proximity is not determinative, but can be an “enhancement” if provided, in orphan county market modification proceedings. With that in mind, Exhibit E shows that the noise-limited service contour maps of WDTV and WVFX cover the entirety of the Counties.

---

<sup>26</sup> *STELAR Market Modification Report and Order*, ¶ 14, n.61.

<sup>27</sup> Exhibit D, at 12.

<sup>28</sup> *Id.*, at 2.

<sup>29</sup> *Id.*, at 33.

<sup>30</sup> *Id.*, at 50.

Additionally, Exhibit F demonstrates that WVFX's community of license is about a 45-minute drive to Morgantown, the county seat of Monongalia County, and a little more than an hour to Kingwood, the county seat of Preston County, while WDTV's community of license is about an hour's drive from Morgantown and about an hour and a half from Kingwood. By extension, U.S. Census Bureau commuting patterns show that more than 500 Harrison County residents commute to Monongalia County, and more than 700 commute from Monongalia County to Lewis and Harrison Counties combined.<sup>31</sup>

The Stations' provision of a multitude of "local" programming -- "programming originating from and about" West Virginia, the myriad consumer and government official comments, and the geographic proximity enhancement factors weigh heavily in favor of the petition.<sup>32</sup>

C. **Factor 3: Adding the Counties to WDTV and WVFX's Local Market Will Increase Access to In-State Stations**

As set forth above, WDTV is licensed to Weston, West Virginia, and WVFX is licensed to Clarksburg, West Virginia. Both are located in the same state as Monongalia County, West Virginia and Preston County, West Virginia. According to the Commission, "a petitioner will be afforded credit for satisfying this factor simply by showing that the involved station is licensed to a community within the same state as the new community."<sup>33</sup> For that reason, the petition satisfies this factor.

---

<sup>31</sup> See U.S. Census Bureau, *Residence County to Workplace County Flows for West Virginia*, available at <https://www.census.gov/population/www/cen2000/commuting/>.

<sup>32</sup> Report from the Senate Committee on Commerce, Science, and Transportation accompanying S. 2799, 113<sup>th</sup> Cong., S. Rep. No. 113-322, at 15 (2014).

<sup>33</sup> *STELAR Market Modification Report and Order*, ¶ 18.

In addition, the factor “weighs more heavily in favor of modification if the petitioner shows that the involved station provides programming specifically related to subscribers’ state of residence.”<sup>34</sup> As provided in the section above, WDTV and WVFX provide extensive programming for and about West Virginians. Meanwhile, given that fewer than five percent of the TV Households in the Pittsburgh DMA live in West Virginia,<sup>35</sup> the stations in the Pittsburgh DMA provide little-to-no programming geared toward West Virginians, and when they do, it is through a Pittsburgh- or Pennsylvania-centric lens. Therefore, this factor weighs heavily in favor of the petition.

**D. Factor 1: Historic Carriage of WDTV and WVFX Enhances the Weight in Favor of the Petition**

If a petition provides evidence of historic carriage of a station in an orphan county, it serves “as an enhancement factor.”<sup>36</sup> Here, the long-time carriage of WDTV and WVFX by cable systems in the Counties provides substantial enhancement to the instant petition.

In 2006, the Commission found that “WDTV conclusively qualifies” under the historic carriage factor because it “has been carried on the cable television system serving Morgantown . . . since 1965, and on cable systems serving Monongalia County since 1973.”<sup>37</sup> That 2006 proceeding resulted in the FCC granting a market modification for WDTV for Monongalia County.<sup>38</sup>

---

<sup>34</sup> WSAW-TV, ¶ 31.

<sup>35</sup> See U.S. Television Household Estimates, The Nielsen Company, at 43 (Sept. 2016).

<sup>36</sup> WSAW-TV, ¶ 28.

<sup>37</sup> *Withers Broadcasting*, ¶ 16.

<sup>38</sup> *Id.*, ¶ 20.



Furthermore, as shown in Exhibit G, WDTV and WVFX have been carried consistently in both Preston and Monongalia Counties. So too here as with the previously discussed factors, the historic carriage factor weighs heavily in favor of granting the Petition.

**E. Factor 4: Other Local Stations**

Located far from Pittsburgh and in a separate state, the Counties receive limited local programming from stations in their current DMA. For instance, David McCormick, Jr. wrote “We don’t live in Pittsburgh. We don’t live in Pennsylvania. We cannot currently get local channels. No local weather. No local sports. No local news.”<sup>39</sup> Melanie Waggett wrote that she “[n]ever understood why we got Pittsburgh [news] when we live in Morgantown. I would like to hear the news of where I live and not in [Pittsburgh].” She “miss[es] out on community announcements” and doesn’t “get to see Mountaineer highlights!”<sup>40</sup>

That said, even assuming *arguendo* that those stations did provide some local programming, “this factor neither weighs against nor in favor of [the] modification request.”<sup>41</sup>

---

<sup>39</sup> Exhibit D, at 1.

<sup>40</sup> *Id.*, at 37.

<sup>41</sup> *Petition for Modification of the Dayton, OH Designated Market Area with respect to Television Station WHIO-TV*, Dayton, OH, 28 FCC Rcd 16011, 16019 (MB 2013). The Counties note that evidence of viewing patterns carries no weight in the orphan county context. See *La Plata County*, ¶ 40. As such, the Counties seek waiver of this requirement.

#### IV. CONCLUSION

Congress sought to remedy orphan county situations like Monongalia and Preston when it passed the satellite market modification provision in STELAR. The Petition sets forth substantial evidence demonstrating a substantial nexus between the Stations and the Counties. Therefore, the Commission should grant the request for market modification and order the addition of the Counties to the local market of WDTV and WVFX on both DIRECTV and DISH Network.

Respectfully submitted,

By:       /s/      

Craig Jennings  
Commissioner  
**Preston County**  
106 W Main St #202  
Kingwood, WV 26537

By:       /s/      

Edward Hawkins  
**Monongalia County Commission**  
243 High Street, Room 202  
Morgantown, WV 26505

September 25, 2017

## **CERTIFICATE OF SERVICE**

I, Edward A. Hawkins, hereby certify that a true and correct copy of the foregoing  
Petition for Special Relief was sent via Federal Express on this 25th day of September, 2017 to  
the following recipients:

KDKA-TV  
Attn: Christopher Pike, General Manager  
420 Fort Duquesne Blvd Ste 100  
Pittsburgh, PA 15222-1416

CBS TV  
Attn: General Counsel  
51 West 52nd Street  
New York, NY 10019-6188

WPGH-TV  
Attn: Jim Lapiana, General Manager  
750 Ivory Ave.  
Pittsburgh, PA 15214

Sinclair Broadcast Group Inc.  
Attn: General Counsel  
10706 Beaver Dam Rd.  
Hunt Valley, MD 21030

DISH Network  
Attn: Jeffrey Blum, Senior Vice President  
and Deputy General Counsel  
1110 Vermont Ave. NW, Suite 750  
Washington, DC 20005

DIRECTV  
Local-Into-Local Market Modification  
2260 East Imperial Highway  
El Segundo, CA 90245

\_\_\_\_\_/s/\_\_\_\_\_  
\_\_\_\_\_

Date: September 25, 2017

## **EXHIBIT A**



March 9, 2017

Via FedEx

Monongalia County Commission  
243 High Street, Room 202  
Courthouse  
Morgantown, WV 26505  
304-291-7257 Phone

Dear Monongalia County Commissioners:

Please find attached the results of your request for a preliminary evaluation of a potential market modification for **Monongalia County, WV**.

DIRECTV's engineering staff was given the areas to evaluate for stations **WDTV, WNPB, WVFX, and WBOY** on our **Clarksburg-Weston, WV** spot beam, and have found that:

- DIRECTV's HD spot beam covers **all** current zip codes in **Monongalia County**

Please note that the Clarksburg-Weston, WV DMA, the home DMA for these four stations, has only an HD spot beam for local channels, and customers must have HD equipment in order to receive local stations. As a result, only Monongalia County customers with HD equipment would be able to receive these four stations, should this market modification petition be granted. Customers with SD equipment would need to obtain HD equipment in order to receive these additional channels.

Please see attached for specific spot beam zip code coverage information. DIRECTV will forward the results of this preliminary evaluation to the FCC for their records.

Thank you for your letter and your interest in DIRECTV programming.

Sincerely,

DIRECTV

## Form of Certification Regarding Spot Beam Coverage

1. My name is Phil Goswitz. I am SVP of Engineering at DIRECTV. As such, I am responsible for determining service areas for television stations carried on DIRECTV's spot beams.
2. DIRECTV has reviewed the request to add the communities listed below to the local television market for the station indicated.

Station	State	County
WDTV	WV	MONONGALIA

3. DIRECTV has analyzed, with respect to each zip code associated with this request, the expected performance against specific performance criteria. The following factors have been included in this analysis:
- The measured performance of the spot beam covering this Television Station's local market.
  - Estimated atmospheric effects for reception of the signal.
  - Estimated levels of interference.
  - The amount of capacity currently used, and reasonably expected to be used, on the spot beam.
  - The target availability figure used for all television stations offered on the spot beam.
4. From this analysis, DIRECTV has derived the following metrics, which it has used to evaluate the potential to provide service in the zip code(s) in question:
- Signal availability.
  - Clear sky signal margin.
  - Total carrier-to- interference ratio.
5. DIRECTV has conducted this analysis in substantially the same manner and using substantially the same parameters used to determine the geographic area in which it currently offers stations carried on the spot beam.
6. Based on this analysis, DIRECTV:
- ☒ Can provide service to all the zip codes associated with this request.
  - ☐ Cannot provide service to any of the zip codes associated with this request because reception of the signal does not meet the minimum performance thresholds for DIRECTV's service.
  - ☐ Cannot provide service to some of the zip codes associated with this request because reception of the signal does not meet the minimum performance thresholds for DIRECTV's service. The list of unserved zip codes is attached.

I declare under penalty of perjury that the foregoing is true and correct.

Executed on 3/6/17  
Date

Signature 

Thursday, February 02, 2017

## Form of Certification Regarding Spot Beam Coverage

1. My name is Phil Goswitz. I am SVP of Engineering at DIRECTV. As such, I am responsible for determining service areas for television stations carried on DIRECTV's spot beams.

2. DIRECTV has reviewed the request to add the communities listed below to the local television market for the station indicated.

Station	State	County
WVFX	WV	MONONGALIA

3. DIRECTV has analyzed, with respect to each zip code associated with this request, the expected performance against specific performance criteria. The following factors have been included in this analysis:

- The measured performance of the spot beam covering this Television Station's local market.
- Estimated atmospheric effects for reception of the signal.
- Estimated levels of interference.
- The amount of capacity currently used, and reasonably expected to be used, on the spot beam.
- The target availability figure used for all television stations offered on the spot beam.

4. From this analysis, DIRECTV has derived the following metrics, which it has used to evaluate the potential to provide service in the zip code(s) in question:

- Signal availability.
- Clear sky signal margin.
- Total carrier-to-interference ratio.

5. DIRECTV has conducted this analysis in substantially the same manner and using substantially the same parameters used to determine the geographic area in which it currently offers stations carried on the spot beam.

6. Based on this analysis, DIRECTV:

- ☒ Can provide service to all the zip codes associated with this request.
- ☐ Cannot provide service to any of the zip codes associated with this request because reception of the signal does not meet the minimum performance thresholds for DIRECTV's service.
- ☐ Cannot provide service to some of the zip codes associated with this request because reception of the signal does not meet the minimum performance thresholds for DIRECTV's service. The list of unserved zip codes is attached.

I declare under penalty of perjury that the foregoing is true and correct.

Executed on 3/6/17  
Date

Signature



## Form of Certification Regarding Spot Beam Coverage

1. My name is Phil Goswitz. I am SVP of Engineering at DIRECTV. As such, I am responsible for determining service areas for television stations carried on DIRECTV's spot beams.

2. DIRECTV has reviewed the request to add the communities listed below to the local television market for the station indicated.

Station	State	County
WBOY	WV	MONONGALIA

3. DIRECTV has analyzed, with respect to each zip code associated with this request, the expected performance against specific performance criteria. The following factors have been included in this analysis:

- The measured performance of the spot beam covering this Television Station's local market.
- Estimated atmospheric effects for reception of the signal.
- Estimated levels of interference.
- The amount of capacity currently used, and reasonably expected to be used, on the spot beam.
- The target availability figure used for all television stations offered on the spot beam.

4. From this analysis, DIRECTV has derived the following metrics, which it has used to evaluate the potential to provide service in the zip code(s) in question:

- Signal availability.
- Clear sky signal margin.
- Total carrier-to- interference ratio.

5. DIRECTV has conducted this analysis in substantially the same manner and using substantially the same parameters used to determine the geographic area in which it currently offers stations carried on the spot beam.

6. Based on this analysis, DIRECTV:

- ☒ Can provide service to all the zip codes associated with this request.
- ☐ Cannot provide service to any of the zip codes associated with this request because reception of the signal does not meet the minimum performance thresholds for DIRECTV's service.
- ☐ Cannot provide service to some of the zip codes associated with this request because reception of the signal does not meet the minimum performance thresholds for DIRECTV's service. The list of unserved zip codes is attached.

I declare under penalty of perjury that the foregoing is true and correct.

Executed on

3/6/17  
Date

Signature

Thursday, February 02, 2017



## Form of Certification Regarding Spot Beam Coverage

1. My name is Phil Goswitz. I am SVP of Engineering at DIRECTV. As such, I am responsible for determining service areas for television stations carried on DIRECTV's spot beams.

2. DIRECTV has reviewed the request to add the communities listed below to the local television market for the station indicated.

Station	State	County
WNPB	WV	MONONGALIA

3. DIRECTV has analyzed, with respect to each zip code associated with this request, the expected performance against specific performance criteria. The following factors have been included in this analysis:

- The measured performance of the spot beam covering this Television Station's local market.
- Estimated atmospheric effects for reception of the signal.
- Estimated levels of interference.
- The amount of capacity currently used, and reasonably expected to be used, on the spot beam.
- The target availability figure used for all television stations offered on the spot beam.

4. From this analysis, DIRECTV has derived the following metrics, which it has used to evaluate the potential to provide service in the zip code(s) in question:

- Signal availability.
- Clear sky signal margin.
- Total carrier-to- interference ratio.

5. DIRECTV has conducted this analysis in substantially the same manner and using substantially the same parameters used to determine the geographic area in which it currently offers stations carried on the spot beam.

6. Based on this analysis, DIRECTV:

- ☒ Can provide service to all the zip codes associated with this request.
- ☐ Cannot provide service to any of the zip codes associated with this request because reception of the signal does not meet the minimum performance thresholds for DIRECTV's service.
- ☐ Cannot provide service to some of the zip codes associated with this request because reception of the signal does not meet the minimum performance thresholds for DIRECTV's service. The list of unserved zip codes is attached.

I declare under penalty of perjury that the foregoing is true and correct.

Executed on 3/6/17  
Date

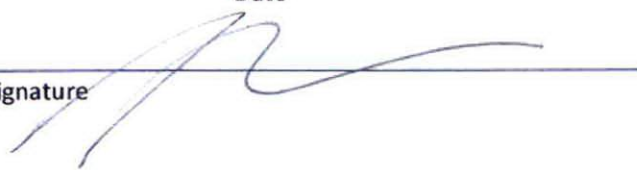
Signature 



**Christopher M. Heimann**  
Assistant Vice President -  
Senior Legal Counsel

AT&T Services, Inc.  
1120 20<sup>th</sup> St., NW, Suite 1000  
Washington, D.C. 20036  
Phone (202) 457-3058  
[christopher.heimann@att.com](mailto:christopher.heimann@att.com)

January 26, 2017

Ms. Marlene Dortch, Secretary  
Federal Communications Commission  
445 12<sup>th</sup> Street SW  
Washington DC 20554

**Re: Cable Special Relief Petitions; MB Docket No. 15-71**

Dear Ms. Dortch:

Consistent with the Market Modification docket referenced above, attached are results for a preliminary evaluation of a potential market modification for stations WDTV, WNPB, WVFX, and WBOY in Clarksburg-Weston, WV

If you have any questions, feel free to contact me at (202) 457-3058.

Sincerely,

/s/ Christopher M. Heimann



January 25, 2017

Via FedEx

Preston County Commission  
Preston County Courthouse Annex  
106 West Main Street, Suite 202  
Kingwood, WV 26537  
304-329-1805 Phone  
304-329-3192 Fax

Dear Preston County Commissioners:

Please find attached the results of your request for a preliminary evaluation of a potential market modification for **Preston County, WV**.

DIRECTV's engineering staff was given the areas to evaluate for stations **WDTV, WNPB, WVFX, and WBOY** on our **Clarksburg-Weston, WV** spot beam, and have found that:

- DIRECTV's HD spot beam covers **all** current zip codes in **Preston County**

Please see attached for specific spot beam zip code coverage information. DIRECTV will forward the results of this preliminary evaluation to the FCC for their records.

Thank you for your letter and your interest in DIRECTV programming.

Sincerely,

DIRECTV

# Form of Certification Regarding Spot Beam Coverage

1. My name is Phil Goswitz. I am SVP of Engineering at DIRECTV. As such, I am responsible for determining service areas for television stations carried on DIRECTV's spot beams.
2. DIRECTV has reviewed the request to add the communities listed below to the local television market for the station indicated.

Station	State	County
WDTV	WV	PRESTON

3. DIRECTV has analyzed, with respect to each zip code associated with this request, the expected performance against specific performance criteria. The following factors have been included in this analysis:
- The measured performance of the spot beam covering this Television Station's local market.
  - Estimated atmospheric effects for reception of the signal.
  - Estimated levels of interference.
  - The amount of capacity currently used, and reasonably expected to be used, on the spot beam.
  - The target availability figure used for all television stations offered on the spot beam.
4. From this analysis, DIRECTV has derived the following metrics, which it has used to evaluate the potential to provide service in the zip code(s) in question:
- Signal availability.
  - Clear sky signal margin.
  - Total carrier-to- interference ratio.
5. DIRECTV has conducted this analysis in substantially the same manner and using substantially the same parameters used to determine the geographic area in which it currently offers stations carried on the spot beam.
6. Based on this analysis, DIRECTV:
- ☒ HD ☐ SD Can provide service to all the zip codes associated with this request.\*
- ☐ HD ☐ SD Cannot provide service to any zip code associated with this request because reception of the signal does not meet the minimum performance thresholds for DIRECTV's service.
- ☐ HD ☐ SD Cannot provide service to some zip codes associated with this request because reception of the signal does not meet the minimum performance thresholds for DIRECTV's service.\* The list of unserved zip codes is attached.

\* IMPORTANT: SD coverage will no longer be available after 2018/2019 when the existing MPEG 2 satellite is removed from service.

I declare under penalty of perjury that the foregoing is true and correct.

Executed on

1/19/17  
Date

Signature

Tuesday, January 03, 2017

# Form of Certification Regarding Spot Beam Coverage

1. My name is Phil Goswitz. I am SVP of Engineering at DIRECTV. As such, I am responsible for determining service areas for television stations carried on DIRECTV's spot beams.

2. DIRECTV has reviewed the request to add the communities listed below to the local television market for the station indicated.

Station	State	County
WNPB	WV	PRESTON

3. DIRECTV has analyzed, with respect to each zip code associated with this request, the expected performance against specific performance criteria. The following factors have been included in this analysis:

- The measured performance of the spot beam covering this Television Station's local market.
- Estimated atmospheric effects for reception of the signal.
- Estimated levels of interference.
- The amount of capacity currently used, and reasonably expected to be used, on the spot beam.
- The target availability figure used for all television stations offered on the spot beam.

4. From this analysis, DIRECTV has derived the following metrics, which it has used to evaluate the potential to provide service in the zip code(s) in question:

- Signal availability.
- Clear sky signal margin.
- Total carrier-to- interference ratio.

5. DIRECTV has conducted this analysis in substantially the same manner and using substantially the same parameters used to determine the geographic area in which it currently offers stations carried on the spot beam.

6. Based on this analysis, DIRECTV:

- ☒ HD ☐ SD Can provide service to all the zip codes associated with this request.\*  
☐ HD ☐ SD Cannot provide service to any zip code associated with this request because reception of the signal does not meet the minimum performance thresholds for DIRECTV's service.  
☐ HD ☐ SD Cannot provide service to some zip codes associated with this request because reception of the signal does not meet the minimum performance thresholds for DIRECTV's service.\* The list of unserved zip codes is attached.

\* IMPORTANT: SD coverage will no longer be available after 2018/2019 when the existing MPEG 2 satellite is removed from service.

I declare under penalty of perjury that the foregoing is true and correct.

Executed on 1/19/17  
Date

Signature

Tuesday, January 03, 2017

## Form of Certification Regarding Spot Beam Coverage

1. My name is Phil Goswitz. I am SVP of Engineering at DIRECTV. As such, I am responsible for determining service areas for television stations carried on DIRECTV's spot beams.
2. DIRECTV has reviewed the request to add the communities listed below to the local television market for the station indicated.

Station	State	County
WVFX	WV	PRESTON

3. DIRECTV has analyzed, with respect to each zip code associated with this request, the expected performance against specific performance criteria. The following factors have been included in this analysis:
- The measured performance of the spot beam covering this Television Station's local market.
  - Estimated atmospheric effects for reception of the signal.
  - Estimated levels of interference.
  - The amount of capacity currently used, and reasonably expected to be used, on the spot beam.
  - The target availability figure used for all television stations offered on the spot beam.
4. From this analysis, DIRECTV has derived the following metrics, which it has used to evaluate the potential to provide service in the zip code(s) in question:
- Signal availability.
  - Clear sky signal margin.
  - Total carrier-to- interference ratio.
5. DIRECTV has conducted this analysis in substantially the same manner and using substantially the same parameters used to determine the geographic area in which it currently offers stations carried on the spot beam.
6. Based on this analysis, DIRECTV:
- ☒ HD ☐ SD Can provide service to all the zip codes associated with this request.\*
- ☐ HD ☐ SD Cannot provide service to any zip code associated with this request because reception of the signal does not meet the minimum performance thresholds for DIRECTV's service.
- ☐ HD ☐ SD Cannot provide service to some zip codes associated with this request because reception of the signal does not meet the minimum performance thresholds for DIRECTV's service.\* The list of unserved zip codes is attached.

\* IMPORTANT: SD coverage will no longer be available after 2018/2019 when the existing MPEG 2 satellite is removed from service.

I declare under penalty of perjury that the foregoing is true and correct.

Executed on

1/19/17

Date

Signature

Tuesday, January 03, 2017

## Form of Certification Regarding Spot Beam Coverage

1. My name is Phil Goswitz. I am SVP of Engineering at DIRECTV. As such, I am responsible for determining service areas for television stations carried on DIRECTV's spot beams.
2. DIRECTV has reviewed the request to add the communities listed below to the local television market for the station indicated.

Station	State	County
WBOY	WV	PRESTON

3. DIRECTV has analyzed, with respect to each zip code associated with this request, the expected performance against specific performance criteria. The following factors have been included in this analysis:
- The measured performance of the spot beam covering this Television Station's local market.
  - Estimated atmospheric effects for reception of the signal.
  - Estimated levels of interference.
  - The amount of capacity currently used, and reasonably expected to be used, on the spot beam.
  - The target availability figure used for all television stations offered on the spot beam.
4. From this analysis, DIRECTV has derived the following metrics, which it has used to evaluate the potential to provide service in the zip code(s) in question:
- Signal availability.
  - Clear sky signal margin.
  - Total carrier-to- interference ratio.
5. DIRECTV has conducted this analysis in substantially the same manner and using substantially the same parameters used to determine the geographic area in which it currently offers stations carried on the spot beam.
6. Based on this analysis, DIRECTV:
- ☒ HD ☐ SD Can provide service to all the zip codes associated with this request.\*
- ☐ HD ☐ SD Cannot provide service to any zip code associated with this request because reception of the signal does not meet the minimum performance thresholds for DIRECTV's service.
- ☐ HD ☐ SD Cannot provide service to some zip codes associated with this request because reception of the signal does not meet the minimum performance thresholds for DIRECTV's service.\* The list of unserved zip codes is attached.

\* IMPORTANT: SD coverage will no longer be available after 2018/2019 when the existing MPEG 2 satellite is removed from service.

I declare under penalty of perjury that the foregoing is true and correct.

Executed on 1/19/17  
Date

Signature

Tuesday, January 03, 2017

## **EXHIBIT B**





*Alison A. Minea*  
*Director & Senior Counsel, Regulatory Affairs*  
*(202) 463-3709*  
*Alison.Minea@dish.com*

March 24, 2016

***VIA ECFS AND FIRST CLASS MAIL***

Preston County Commission  
Preston County Court Annex  
106 West Main Street, Suite 202  
Kingwood, WV 26537

*Re: STELAR Feasibility Certification, Market Modification Pre-Filing Coordination Letter  
for Preston County, West Virginia, MB Docket No. 15-71*

To:  
T. Craig Jennings, President  
Dave Price, Commissioner  
Don Smith, Commissioner

DISH Network L.L.C. ("DISH") is in receipt of your pre-filing coordination letter ("Letter"),<sup>1</sup> pursuant to the procedures set forth in the Federal Communications Commission's ("FCC") rules governing market modifications for satellite carriers under the STELA Reauthorization Act of 2014 ("STELAR").<sup>2</sup>

The Letter requests information regarding carriage of local broadcast stations from the Clarksburg, West Virginia designated market area into Preston County. The attached Feasibility Certification pursuant to 47 C.F.R § 76.59(e) reflects DISH's response to the Letter.

Please contact me if you have any questions.

Sincerely,

/s/ Alison Minea

Alison Minea  
Director & Senior Counsel, Regulatory  
Affairs

Attachment: Feasibility Certification Pursuant to 47 C.F.R. § 76.59(e)

---

<sup>1</sup> Letter from Preston County Commission to Alison A. Minea, DISH, December 19, 2016.

<sup>2</sup> See Amendment to the Commission's Rules Concerning Market Modification, Implementation of Section 102 of the STELA Reauthorization Act of 2014, *Report and Order*, MB Docket No. 15-71, FCC 15-111, ¶ 47 (Sept. 2, 2015) ("*Market Modification Order*"). See also STELA Reauthorization Act of 2014 (STELAR), § 102, Pub. L. No. 113-200, 128 Stat. 2059, 2060-62 (2014) (codified at 47 U.S.C. § 338(l)).

**FEASIBILITY CERTIFICATION PURSUANT TO 47 C.F.R § 76.59(e)**

1. This Feasibility Certification is issued by DISH Network L.L.C. (“DISH”) pursuant to the pre-filing coordination procedures contained in the Federal Communications Commission’s (“FCC”) Order<sup>1</sup> governing market modifications for satellite carriers under the STELA Reauthorization Act of 2014 (“STELAR”).<sup>2</sup>
2. This Feasibility Certification responds to the letter (“Letter”) dated December 19, 2016 from the Preston County Commission requesting information regarding carriage of local broadcast stations from the Clarksburg, West Virginia designated market area (“DMA”) into Preston County (the “County”).
3. DISH provides the high definition (“HD”) Clarksburg local broadcast stations (“Clarksburg Locals”) from a spot beam on a satellite located at the 61.5° W.L. orbital slot, and provides the standard definition (“SD”) Clarksburg Locals from a spot beam on a satellite located at the 129° W.L. orbital slot.
4. The ability of an individual DISH subscriber in the County to receive the Clarksburg Locals from DISH depends on, among other things, how the subscriber’s individual satellite antenna was originally installed and pointed, and whether that subscriber is predicted to have adequate spot beam coverage from the satellite that carries the stations.
5. In general, a DISH customer’s satellite antenna, when installed, is pointed so that it can receive satellite signals from specific orbital slots. Receiving service from orbital slots not planned for in the original equipment installation at the subscriber’s home typically would require DISH to send a truck and technician to adjust equipment or install different equipment, which would impose a very substantial cost burden on DISH.
6. The relevant spot beams from the two satellites that carry both the HD and SD Clarksburg Locals adequately cover the County. But, not all DISH subscribers in the County will be able to receive the Clarksburg Locals with their currently installed satellite dishes and set-top boxes (“STBs”).
7. Only approximately 60 percent of DISH subscribers in the County could receive the HD version of the Clarksburg Locals with their current satellite dish and STB(s). Approximately 20 percent of DISH’s subscribers in the County could receive the SD version of the Clarksburg Locals with their current satellite dish and STB(s), but would require a service call and different STB(s) in order to receive the HD Clarksburg Locals. And approximately 20 percent of DISH’s subscribers in the County would require a service call, a different satellite dish antenna, and different STB(s) in order to receive

---

<sup>1</sup> Amendment to the Commission’s Rules Concerning Market Modification, Implementation of Section 102 of the STELA Reauthorization Act of 2014, Report and Order, MB Docket No. 15-71, FCC 15-111, ¶ 47 (Sept. 2, 2015) (“*Market Modification Order*”).

<sup>2</sup> STELA Reauthorization Act of 2014 (STELAR), § 102, Pub. L. No. 113-200, 128 Stat. 2059, 2060-62 (2014) (codified at 47 U.S.C. § 338(l)).

either the HD or SD Clarksburg Locals. Requiring DISH to send a truck and technician to adjust equipment or install different equipment for any of the 40 percent of DISH subscribers in the County that cannot receive the HD Clarksburg Locals, or either the SD or HD Clarksburg Locals, would impose a very substantial cost burden on DISH.

8. In addition, DISH would need to parse its subscribers in the County into different groups depending on whether they receive service calls and equipment changes to enable them to receive the Clarksburg Locals. DISH would need to make, among other things, operational and billing changes in an attempt to manage these different cases. And attempting to target the provision of the Clarksburg Locals to the subset of DISH subscribers in the County who might be able to receive them would cause customer confusion and frustration. For example, one DISH subscriber might be able to receive the Clarksburg Locals while her neighbor could not. This, in turn, could lead to a poor customer service experience and a burden on DISH if a subscriber requested to have a technician sent to install equipment at DISH's expense in order to receive service from a different orbital location.
9. As a result, DISH has determined that it would be, at least, both "technically infeasible" and "economically infeasible" pursuant to 47 C.F.R. § 76.59(e) for DISH to provide the Clarksburg Locals to the approximately 20 percent of the County that cannot receive either the HD or SD versions of the Clarksburg Locals with their current equipment. In addition, it would be, at least, "economically infeasible" pursuant to 47 C.F.R. § 76.59(e) for DISH to accommodate customer requests for service visits and equipment upgrades for subscribers desiring to receive HD Clarksburg Locals when they could otherwise receive only the SD Clarksburg Locals.
10. To the extent that a Clarksburg, WV local broadcast station impacted by a market modification elects retransmission consent with respect to DISH for carriage of its station in the County, DISH cannot be certain whether it will be able to successfully reach an agreement with the station. If DISH is unable to reach a retransmission consent agreement with a given station, it will be impossible for DISH to provide that station's signal into the County. If any one of the Stations were to deny DISH the right to retransmit its signal into the County, it may be either technically or economically infeasible,<sup>3</sup> or both, for DISH to launch a customer offering with only the remaining stations that did grant retransmission consent.
11. As DISH noted in its comments during the development of the market modification rules,<sup>4</sup> an FCC grant of a market modification could result in, among other things, two different stations affiliated with the same broadcast network being authorized for satellite local-into-local carriage in the County. This could result in DISH being required to pay retransmission consent fees twice for the same broadcast network. Therefore, we must reserve the right to charge additional fees to subscribers in the County who elect to

---

<sup>3</sup> See 47 C.F.R. § 76.59(e).

<sup>4</sup> Comments of DISH Network L.L.C. at 9, MB Docket No. 15-71 (May 13, 2015).

receive any Clarksburg, WV local broadcast stations that DISH may be authorized to offer as a result of any market modification.

12. Without the ability to offset the additional costs associated with a market modification, it would be "economically infeasible" pursuant to 47 C.F.R. § 76.59(e) for DISH to comply with a market modification ordered by the FCC consistent with the request described in the Letter.
13. DISH reserves the right to amend this Feasibility Certification at any time due to, among other things, a satellite equipment failure or a different satellite or satellites being brought into service for the area that includes the Counties which has different coverage capabilities than the satellites currently being used.

The foregoing has been prepared using facts of which I have personal knowledge or upon information provided to me. I certify under penalty of perjury that the foregoing is true and correct to the best of my current knowledge, information, and belief.

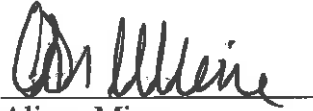

Alison Minea  
DISH Network L.L.C.

Executed on March 24, 2017



Alison A. Minea  
Director & Senior Counsel, Regulatory Affairs  
(202) 463-3709  
Alison.Minea@dish.com

May 23, 2017

**VIA ECFS AND FIRST CLASS MAIL**

Monongalia County Commission  
243 High Street, Room 202  
Courthouse  
Morgantown, WV 26505

*Re: STELAR Feasibility Certification, Market Modification Pre-Filing Coordination Letter for Monongalia County, West Virginia, MB Docket No. 15-71*

To:  
Edward A. Hawkins, President  
Thomas C. Bloom, Commissioner  
Sean P. Sikora, Commissioner

DISH Network L.L.C. ("DISH") is in receipt of your pre-filing coordination letter ("Letter"),<sup>1</sup> pursuant to the procedures set forth in the Federal Communications Commission's ("FCC") rules governing market modifications for satellite carriers under the STELA Reauthorization Act of 2014 ("STELAR").<sup>2</sup>

The Letter requests information regarding carriage of local broadcast stations from the Clarksburg, West Virginia designated market area into Monongalia County. The attached Feasibility Certification pursuant to 47 C.F.R. § 76.59(e) reflects DISH's response to the Letter.

Please contact me if you have any questions.

Sincerely,

/s/ Alison Minea

Alison Minea  
Director & Senior Counsel, Regulatory  
Affairs

Attachment: Feasibility Certification Pursuant to 47 C.F.R. § 76.59(e)

---

<sup>1</sup> Letter from Monongalia County Commission to Alison A. Minea, DISH, January 25, 2017.

<sup>2</sup> See Amendment to the Commission's Rules Concerning Market Modification, Implementation of Section 102 of the STELA Reauthorization Act of 2014, *Report and Order*, MB Docket No. 15-71, FCC 15-111, ¶ 47 (Sept. 2, 2015) ("*Market Modification Order*"). See also STELA Reauthorization Act of 2014 (STELAR), § 102, Pub. L. No. 113-200, 128 Stat. 2059, 2060-62 (2014) (codified at 47 U.S.C. § 338(l)).

**FEASIBILITY CERTIFICATION PURSUANT TO 47 C.F.R § 76.59(e)**

1. This Feasibility Certification is issued by DISH Network L.L.C. (“DISH”) pursuant to the pre-filing coordination procedures contained in the Federal Communications Commission’s (“FCC”) Order<sup>1</sup> governing market modifications for satellite carriers under the STELA Reauthorization Act of 2014 (“STELAR”).<sup>2</sup>
2. This Feasibility Certification responds to the letter (“Letter”) dated January 25, 2017 from the Monongalia County Commission requesting information regarding carriage of local broadcast stations from the Clarksburg, West Virginia designated market area (“DMA”) into Monongalia County (the “County”).
3. DISH provides the Clarksburg local broadcast stations (“Clarksburg Locals”) in high definition (“HD”) from a spot beam on a satellite located at the 61.5° W.L. orbital slot, and provides the standard definition (“SD”) Clarksburg Locals from a spot beam on a satellite located at the 129° W.L. orbital slot.
4. The ability of an individual DISH subscriber in the County to receive the Clarksburg Locals from DISH depends on, among other things, how the subscriber’s individual satellite antenna was originally installed and pointed, and whether that subscriber is predicted to have adequate spot beam coverage from the satellite that carries the stations.
5. In general, a DISH customer’s satellite antenna, when installed, is pointed so that it can receive satellite signals from specific orbital slots. Receiving service from orbital slots not planned for in the original equipment installation at the subscriber’s home typically would require DISH to send a truck and technician to adjust equipment or install different equipment, which would impose a very substantial cost burden on DISH.
6. The relevant spot beams from the two satellites that carry both the HD and SD Clarksburg Locals adequately cover the County. But, not all DISH subscribers in the County will be able to receive the Clarksburg Locals with their currently installed satellite dishes and set-top boxes (“STBs”).
7. Approximately 70 percent of DISH subscribers in the County could receive the HD version of the Clarksburg Locals with their current satellite dish and STB(s). Approximately 15 percent of DISH’s subscribers in the County could receive the SD version of the Clarksburg Locals with their current satellite dish and STB(s), but would require a service call and different STB(s) in order to receive the HD Clarksburg Locals. And approximately 15 percent of DISH’s subscribers in the County would require a service call, a different satellite dish antenna, and different STB(s) in order to receive

---

<sup>1</sup> Amendment to the Commission’s Rules Concerning Market Modification, Implementation of Section 102 of the STELA Reauthorization Act of 2014, Report and Order, MB Docket No. 15-71, FCC 15-111, ¶ 47 (Sept. 2, 2015) (“*Market Modification Order*”).

<sup>2</sup> STELA Reauthorization Act of 2014 (STELAR), § 102, Pub. L. No. 113-200, 128 Stat. 2059, 2060-62 (2014) (codified at 47 U.S.C. § 338(l)).

either the HD or SD Clarksburg Locals. Requiring DISH to send a truck and technician to adjust equipment or install different equipment for any of the 30 percent of DISH subscribers in the County that cannot receive the HD Clarksburg Locals, or either of the SD or HD Clarksburg Locals, would impose a very substantial cost burden on DISH.

8. In addition, DISH would need to parse its subscribers in the County into different groups depending on whether they receive service calls and equipment changes to enable them to receive the Clarksburg Locals. DISH would need to make, among other things, operational and billing changes in an attempt to manage these different cases. And attempting to target the provision of the Clarksburg Locals to the subset of DISH subscribers in the County who might be able to receive them would cause customer confusion and frustration. For example, one DISH subscriber might be able to receive the Clarksburg Locals while her neighbor could not. This, in turn, could lead to a poor customer service experience and a burden on DISH if a subscriber requested to have a technician sent to install equipment at DISH's expense in order to receive service from a different orbital location.
9. As a result, DISH has determined that it would be, at least, both "technically infeasible" and "economically infeasible" pursuant to 47 C.F.R. § 76.59(e) for DISH to provide the Clarksburg Locals to the approximately 15 percent of the County that cannot receive either the HD or SD versions of the Clarksburg Locals with their current equipment. In addition, it would be, at least, "economically infeasible" pursuant to 47 C.F.R. § 76.59(e) for DISH to accommodate customer requests for service visits and equipment upgrades for subscribers desiring to receive HD Clarksburg Locals when they could otherwise receive only the SD Clarksburg Locals.
10. To the extent that a Clarksburg, WV local broadcast station impacted by a market modification elects retransmission consent with respect to DISH for carriage of its station in the County, DISH cannot be certain whether it will be able to successfully reach an agreement with the station. If DISH is unable to reach a retransmission consent agreement with a given station, it will be impossible for DISH to provide that station's signal into the County. If any one of the stations were to deny DISH the right to retransmit its signal into the County, it may be either technically or economically infeasible,<sup>3</sup> or both, for DISH to launch a customer offering with only the remaining stations that did grant retransmission consent.
11. As DISH noted in its comments during the development of the market modification rules,<sup>4</sup> an FCC grant of a market modification could result in, among other things, two different stations affiliated with the same broadcast network being authorized for satellite local-into-local carriage in the County. This could result in DISH being required to pay retransmission consent fees twice for the same broadcast network. Therefore, we must reserve the right to charge additional fees to subscribers in the County who elect to

---

<sup>3</sup> See 47 C.F.R. § 76.59(e).

<sup>4</sup> Comments of DISH Network L.L.C. at 9, MB Docket No. 15-71 (May 13, 2015).



receive any Clarksburg, WV local broadcast stations that DISH may be authorized to offer as a result of any market modification.

12. Without the ability to offset the additional costs associated with a market modification, it would be “economically infeasible” pursuant to 47 C.F.R. § 76.59(e) for DISH to comply with a market modification ordered by the FCC consistent with the request described in the Letter.
13. DISH reserves the right to amend this Feasibility Certification at any time due to, among other things, a satellite equipment failure or a different satellite or satellites being brought into service for the area that includes the County which has different coverage capabilities than the satellites currently being used.

The foregoing has been prepared using facts of which I have personal knowledge or upon information provided to me. I certify under penalty of perjury that the foregoing is true and correct to the best of my current knowledge, information, and belief.

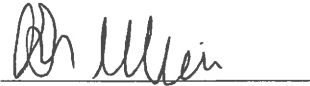

Alison Minea  
DISH Network L.L.C.

Executed on May 23, 2017



## **EXHIBIT C**

## EXHIBIT C

Below is a non-exhaustive list of examples of local news coverage provided by WDTV and WVFX for Monongalia and Preston Counties during the first six months of 2017 (1/1/17 – 6/30/17). The examples are grouped by topic.

### West Virginia Politics and Legislation

Date(s)	Topic	Link(s)
6/27 6/22 4/14 4/8 2/20 2/17	Transportation	<a href="http://bit.ly/2j65c8p">http://bit.ly/2j65c8p</a> <a href="http://bit.ly/2w7yWmu">http://bit.ly/2w7yWmu</a> <a href="http://bit.ly/2j7ZyTl">http://bit.ly/2j7ZyTl</a> <a href="http://bit.ly/2wM72yB">http://bit.ly/2wM72yB</a> <a href="http://bit.ly/2wL7YF1">http://bit.ly/2wL7YF1</a> <a href="http://bit.ly/2wcxTl9">http://bit.ly/2wcxTl9</a>
6/21 6/21 6/20 6/15 6/15 6/14 6/7 6/5	West Virginia Budget and Taxes	<a href="http://bit.ly/2j7k9Ha">http://bit.ly/2j7k9Ha</a> <a href="http://bit.ly/2wbAgVB">http://bit.ly/2wbAgVB</a> <a href="http://bit.ly/2ePb1pk">http://bit.ly/2ePb1pk</a> <a href="http://bit.ly/2j66XCx">http://bit.ly/2j66XCx</a> <a href="http://bit.ly/2xSngpU">http://bit.ly/2xSngpU</a> <a href="http://bit.ly/2j7SXbx">http://bit.ly/2j7SXbx</a> <a href="http://bit.ly/2vPKpvO">http://bit.ly/2vPKpvO</a> <a href="http://bit.ly/2eODmfp">http://bit.ly/2eODmfp</a>
6/11	West Virginia Tourism Campaign	<a href="http://bit.ly/2rQickW">http://bit.ly/2rQickW</a>
5/24	Cybersecurity	<a href="http://bit.ly/2xRM4OC">http://bit.ly/2xRM4OC</a>
5/18 5/15 4/25 4/7	Workers Protection and State Workers	<a href="http://bit.ly/2eOZYgl">http://bit.ly/2eOZYgl</a> <a href="http://bit.ly/2xSptla">http://bit.ly/2xSptla</a> <a href="http://bit.ly/2wKFTgQ">http://bit.ly/2wKFTgQ</a> <a href="http://bit.ly/2xejWZ2">http://bit.ly/2xejWZ2</a>
5/26 4/27 4/25 4/25 3/28 2/24 2/23 2/1	Education	<a href="http://bit.ly/2wchvkY">http://bit.ly/2wchvkY</a> <a href="http://bit.ly/2xRL1hC">http://bit.ly/2xRL1hC</a> <a href="http://bit.ly/2eKoEmd">http://bit.ly/2eKoEmd</a> <a href="http://bit.ly/2eObzvS">http://bit.ly/2eObzvS</a> <a href="http://bit.ly/2xenLxg">http://bit.ly/2xenLxg</a> <a href="http://bit.ly/2xRPYac">http://bit.ly/2xRPYac</a> <a href="http://bit.ly/2ePMdNX">http://bit.ly/2ePMdNX</a> <a href="http://bit.ly/2f7ef4u">http://bit.ly/2f7ef4u</a>
4/27 3/1	Drug Control Policy	<a href="http://bit.ly/2xROY6c">http://bit.ly/2xROY6c</a> <a href="http://bit.ly/2xdPjTp">http://bit.ly/2xdPjTp</a>
4/27 4/27 4/27 4/25 4/19 3/6	Public Safety/Health	<a href="http://bit.ly/2gKwjL">http://bit.ly/2gKwjL</a> <a href="http://bit.ly/2eOU5zm">http://bit.ly/2eOU5zm</a> <a href="http://bit.ly/2j8x9MD">http://bit.ly/2j8x9MD</a> <a href="http://bit.ly/2f7iPQb">http://bit.ly/2f7iPQb</a> <a href="http://bit.ly/2eKkJps">http://bit.ly/2eKkJps</a> <a href="http://bit.ly/2wMfL3t">http://bit.ly/2wMfL3t</a>

4/26	Criminal Law	<a href="http://bit.ly/2vPAsP0">http://bit.ly/2vPAsP0</a>
3/21	Jobs/Employment	<a href="http://bit.ly/2xSt6HO">http://bit.ly/2xSt6HO</a>
3/20		<a href="http://bit.ly/2gKXwUx">http://bit.ly/2gKXwUx</a>
1/16		<a href="http://bit.ly/2wLetYq">http://bit.ly/2wLetYq</a>
3/17	Public Broadcasting	<a href="http://bit.ly/2xekxde">http://bit.ly/2xekxde</a>
3/8		<a href="http://bit.ly/2xS95kK">http://bit.ly/2xS95kK</a>
1/16	Jim Justice Sworn in as Governor	<a href="http://bit.ly/2f7LvIU">http://bit.ly/2f7LvIU</a>
1/16		<a href="http://bit.ly/2eO3U0i">http://bit.ly/2eO3U0i</a>

**West Virginia Federal Elected Officials (Sen. Manchin, Sen. Capito, Rep. McKinley)**

Date(s)	Topic	Link(s)
6/17 6/9 6/7 5/23 5/20 5/5 4/12 4/7 4/4 3/28 3/6 3/1 1/19 1/17	Sen. Manchin, Sen. Capito and Rep. McKinley on various National Issues	<a href="http://bit.ly/2xQ4r63">http://bit.ly/2xQ4r63</a> <a href="http://bit.ly/2gPpOkI">http://bit.ly/2gPpOkI</a> <a href="http://bit.ly/2ePbWGo">http://bit.ly/2ePbWGo</a> <a href="http://bit.ly/2wMrUbp">http://bit.ly/2wMrUbp</a> <a href="http://bit.ly/2xSEnYP">http://bit.ly/2xSEnYP</a> <a href="http://bit.ly/2x9Y54l">http://bit.ly/2x9Y54l</a> <a href="http://bit.ly/2wLAmYs">http://bit.ly/2wLAmYs</a> <a href="http://bit.ly/2wLYytA">http://bit.ly/2wLYytA</a> <a href="http://bit.ly/2xQe30h">http://bit.ly/2xQe30h</a> <a href="http://bit.ly/2wcbgxk">http://bit.ly/2wcbgxk</a> <a href="http://bit.ly/2wcbgxk">http://bit.ly/2wcbgxk</a> <a href="http://bit.ly/2vQ8d2D">http://bit.ly/2vQ8d2D</a> <a href="http://bit.ly/2wcJEIn">http://bit.ly/2wcJEIn</a> <a href="http://bit.ly/2gOwuzw">http://bit.ly/2gOwuzw</a>
6/21 6/21 1/27	Broadband Coverage	<a href="http://bit.ly/2wMzdzt">http://bit.ly/2wMzdzt</a> <a href="http://bit.ly/2xPXlyk">http://bit.ly/2xPXlyk</a> <a href="http://bit.ly/2gOjGco">http://bit.ly/2gOjGco</a>
6/27 6/22 6/20 6/20 6/13 5/9 3/6 3/3 2/23 1/17	Healthcare	<a href="http://bit.ly/2gLm67Y">http://bit.ly/2gLm67Y</a> <a href="http://bit.ly/2f83jU4">http://bit.ly/2f83jU4</a> <a href="http://bit.ly/2xScL64">http://bit.ly/2xScL64</a> <a href="http://bit.ly/2wKqOfc">http://bit.ly/2wKqOfc</a> <a href="http://bit.ly/2j8dGvB">http://bit.ly/2j8dGvB</a> <a href="http://bit.ly/2eP66Vm">http://bit.ly/2eP66Vm</a> <a href="http://bit.ly/2vPLEet">http://bit.ly/2vPLEet</a> <a href="http://bit.ly/2xeBXGF">http://bit.ly/2xeBXGF</a> <a href="http://bit.ly/2wMym1X">http://bit.ly/2wMym1X</a> <a href="http://bit.ly/2wLhAzz">http://bit.ly/2wLhAzz</a>
6/1 2/23 2/10 1/30 1/9 1/5	Environmental Issues	<a href="http://bit.ly/2xPRsBc">http://bit.ly/2xPRsBc</a> <a href="http://bit.ly/2gKZowr">http://bit.ly/2gKZowr</a> <a href="http://bit.ly/2f7oRQT">http://bit.ly/2f7oRQT</a> <a href="http://bit.ly/2vPshlT">http://bit.ly/2vPshlT</a> <a href="http://bit.ly/2j0z308">http://bit.ly/2j0z308</a> <a href="http://bit.ly/2xQ4C17">http://bit.ly/2xQ4C17</a>

1/4		<a href="http://bit.ly/2xevv2w">http://bit.ly/2xevv2w</a>
5/1 4/13 4/4 3/22 2/21 2/14	Coal Miners	<a href="http://bit.ly/2wd4Fmo">http://bit.ly/2wd4Fmo</a> <a href="http://bit.ly/2f7SJwp">http://bit.ly/2f7SJwp</a> <a href="http://bit.ly/2xQe30h">http://bit.ly/2xQe30h</a> <a href="http://bit.ly/2vQ2OZx">http://bit.ly/2vQ2OZx</a> <a href="http://bit.ly/2xahu59">http://bit.ly/2xahu59</a> <a href="http://bit.ly/2xQvC0h">http://bit.ly/2xQvC0h</a>
3/30 1/17	Opioid Issues	<a href="http://bit.ly/2wcdFrJ">http://bit.ly/2wcdFrJ</a> <a href="http://bit.ly/2wLhAzz">http://bit.ly/2wLhAzz</a>
3/28 3/28	Energy	<a href="http://bit.ly/2vJniip">http://bit.ly/2vJniip</a> <a href="http://bit.ly/2gO6a8E">http://bit.ly/2gO6a8E</a>

### Local Coverage of Monongalia and Preston Counties

Date(s)	Topic	Link(s)
6/25 6/24 6/23 5/1 4/28	Local Storms/Emergencies/ Emergency Services	<a href="http://bit.ly/2eKy0y8">http://bit.ly/2eKy0y8</a> <a href="http://bit.ly/2xSfGvy">http://bit.ly/2xSfGvy</a> <a href="http://bit.ly/2j8iFwj">http://bit.ly/2j8iFwj</a> <a href="http://bit.ly/2wMzSyJ">http://bit.ly/2wMzSyJ</a> <a href="http://bit.ly/2f87u2k">http://bit.ly/2f87u2k</a>
6/21 6/13 4/10	Coal Miners	<a href="http://bit.ly/2xQcNdN">http://bit.ly/2xQcNdN</a> <a href="http://bit.ly/2wMD3c1">http://bit.ly/2wMD3c1</a> <a href="http://bit.ly/2wKMhVh">http://bit.ly/2wKMhVh</a>
6/20 6/2 5/11 5/3 4/20	Jobs/Employment	<a href="http://bit.ly/2gLdMoC">http://bit.ly/2gLdMoC</a> <a href="http://bit.ly/2f7J5tR">http://bit.ly/2f7J5tR</a> <a href="http://bit.ly/2xaa5T9">http://bit.ly/2xaa5T9</a> <a href="http://bit.ly/2vQqNHV">http://bit.ly/2vQqNHV</a> <a href="http://bit.ly/2gOi0PU">http://bit.ly/2gOi0PU</a>
6/5 5/29 5/24 5/19 5/18 5/17 5/15 4/30 4/23 4/9	Local Residents and Human Interest	<a href="http://bit.ly/2xe3oAe">http://bit.ly/2xe3oAe</a> <a href="http://bit.ly/2f87OhG">http://bit.ly/2f87OhG</a> <a href="http://bit.ly/2vJ5rIf">http://bit.ly/2vJ5rIf</a> <a href="http://bit.ly/2gL4okQ">http://bit.ly/2gL4okQ</a> <a href="http://bit.ly/2xRN5X7">http://bit.ly/2xRN5X7</a> <a href="http://bit.ly/2f7JBIj">http://bit.ly/2f7JBIj</a> <a href="http://bit.ly/2j8oOZp">http://bit.ly/2j8oOZp</a> <a href="http://bit.ly/2vJ93tN">http://bit.ly/2vJ93tN</a> <a href="http://bit.ly/2xeDlt0">http://bit.ly/2xeDlt0</a> <a href="http://bit.ly/2vJroH7">http://bit.ly/2vJroH7</a>
6/12 5/16 5/11 5/3	Local Deaths/Accidents	<a href="http://bit.ly/2xQ5YsP">http://bit.ly/2xQ5YsP</a> <a href="http://bit.ly/2xdzEDG">http://bit.ly/2xdzEDG</a> <a href="http://bit.ly/2wLlsRa">http://bit.ly/2wLlsRa</a> <a href="http://bit.ly/2f7hl8r">http://bit.ly/2f7hl8r</a>
6/9 5/8 5/5	Local Crime	<a href="http://bit.ly/2vPJUlX">http://bit.ly/2vPJUlX</a> <a href="http://bit.ly/2vJe5GY">http://bit.ly/2vJe5GY</a> <a href="http://bit.ly/2eKw09c">http://bit.ly/2eKw09c</a>

4/27 4/24 4/24 4/9		<a href="http://bit.ly/2xSysmn">http://bit.ly/2xSysmn</a> <a href="http://bit.ly/2vJqXfX">http://bit.ly/2vJqXfX</a> <a href="http://bit.ly/2f7sjL8">http://bit.ly/2f7sjL8</a> <a href="http://bit.ly/2wMEc0N">http://bit.ly/2wMEc0N</a>
6/8 4/14	Environmental and Agricultural Issues	<a href="http://bit.ly/2wMKU9p">http://bit.ly/2wMKU9p</a> <a href="http://bit.ly/2xaeghN">http://bit.ly/2xaeghN</a>
6/7 6/6 5/30 5/23 5/10 5/9 4/13 4/12	Traffic/Transportation	<a href="http://bit.ly/2f8BuuU">http://bit.ly/2f8BuuU</a> <a href="http://bit.ly/2wMTCom">http://bit.ly/2wMTCom</a> <a href="http://bit.ly/2wLPMf8">http://bit.ly/2wLPMf8</a> <a href="http://bit.ly/2gLbTIX">http://bit.ly/2gLbTIX</a> <a href="http://bit.ly/2eOYdPU">http://bit.ly/2eOYdPU</a> <a href="http://bit.ly/2eKuQu9">http://bit.ly/2eKuQu9</a> <a href="http://bit.ly/2gLjYNI">http://bit.ly/2gLjYNI</a> <a href="http://bit.ly/2vQruRy">http://bit.ly/2vQruRy</a>
6/1 5/25 5/4 5/2 5/1 4/28 4/28 4/27	Local Development Projects	<a href="http://bit.ly/2xa4sEF">http://bit.ly/2xa4sEF</a> <a href="http://bit.ly/2f8kCEJ">http://bit.ly/2f8kCEJ</a> <a href="http://bit.ly/2xeNzt8">http://bit.ly/2xeNzt8</a> <a href="http://bit.ly/2xSIRzt">http://bit.ly/2xSIRzt</a> <a href="http://bit.ly/2gKSFmt">http://bit.ly/2gKSFmt</a> <a href="http://bit.ly/2gP4r2K">http://bit.ly/2gP4r2K</a> <a href="http://bit.ly/2j8lugX">http://bit.ly/2j8lugX</a> <a href="http://bit.ly/2vJcCAe">http://bit.ly/2vJcCAe</a>
5/31 4/11	Education	<a href="http://bit.ly/2wKXbKM">http://bit.ly/2wKXbKM</a> <a href="http://bit.ly/2eKLqKq">http://bit.ly/2eKLqKq</a>
4/25 4/10	Local Elections	<a href="http://bit.ly/2vJBEPB">http://bit.ly/2vJBEPB</a> <a href="http://bit.ly/2xag1vA">http://bit.ly/2xag1vA</a>

### West Virginia University (non-sports)

Date(s)	Topic	Link(s)
6/22 4/20	WVU Hospital	<a href="http://bit.ly/2xecIEp">http://bit.ly/2xecIEp</a> <a href="http://bit.ly/2wcy9AP">http://bit.ly/2wcy9AP</a>
6/16 6/16 6/14 4/21	Federal and State Funding	<a href="http://bit.ly/2vPXMMw">http://bit.ly/2vPXMMw</a> <a href="http://bit.ly/2gKMqz7">http://bit.ly/2gKMqz7</a> <a href="http://bit.ly/2xdWUBD">http://bit.ly/2xdWUBD</a> <a href="http://bit.ly/2vJacl5">http://bit.ly/2vJacl5</a>
5/22	Agricultural Programs	<a href="http://bit.ly/2xew4ZY">http://bit.ly/2xew4ZY</a>
5/22 4/24	Research	<a href="http://bit.ly/2eKuzrk">http://bit.ly/2eKuzrk</a> <a href="http://bit.ly/2eKoBqs">http://bit.ly/2eKoBqs</a>
5/5	Health/Safety	<a href="http://bit.ly/2gLuKU0">http://bit.ly/2gLuKU0</a>
5/3	Professors	<a href="http://bit.ly/2vQlc4o">http://bit.ly/2vQlc4o</a>
4/30 4/27 4/22	Community Engagement	<a href="http://bit.ly/2wcsZ85">http://bit.ly/2wcsZ85</a> <a href="http://bit.ly/2wM5yXb">http://bit.ly/2wM5yXb</a> <a href="http://bit.ly/2x9X4ZT">http://bit.ly/2x9X4ZT</a>

## West Virginia University (sports)

Date(s)	Topic	Link(s)
6/26 6/6 5/28 4/29	Football	<a href="http://bit.ly/2j7iKAu">http://bit.ly/2j7iKAu</a> <a href="http://bit.ly/2f8HC6F">http://bit.ly/2f8HC6F</a> <a href="http://bit.ly/2vJjcHa">http://bit.ly/2vJjcHa</a> <a href="http://bit.ly/2j8CGCX">http://bit.ly/2j8CGCX</a>
6/14 5/29 5/25 5/21 5/16 5/14 5/7 3/24	Baseball/Softball	<a href="http://bit.ly/2wM1fvc">http://bit.ly/2wM1fvc</a> <a href="http://bit.ly/2xSxjvc">http://bit.ly/2xSxjvc</a> <a href="http://bit.ly/2vJ22Jx">http://bit.ly/2vJ22Jx</a> <a href="http://bit.ly/2gLpqQj">http://bit.ly/2gLpqQj</a> <a href="http://bit.ly/2wLIHvb">http://bit.ly/2wLIHvb</a> <a href="http://bit.ly/2xetLpV">http://bit.ly/2xetLpV</a> <a href="http://bit.ly/2eKdgXp">http://bit.ly/2eKdgXp</a> <a href="http://bit.ly/2vJ2ibt">http://bit.ly/2vJ2ibt</a>
4/24 4/13 3/24 3/23 3/20 2/20 2/1 1/21	Basketball	<a href="http://bit.ly/2eKq4NC">http://bit.ly/2eKq4NC</a> <a href="http://bit.ly/2wc8NTJ">http://bit.ly/2wc8NTJ</a> <a href="http://bit.ly/2xeKlG9">http://bit.ly/2xeKlG9</a> <a href="http://bit.ly/2gPOWrB">http://bit.ly/2gPOWrB</a> <a href="http://bit.ly/2f8IUyg">http://bit.ly/2f8IUyg</a> <a href="http://bit.ly/2f7RzBa">http://bit.ly/2f7RzBa</a> <a href="http://bit.ly/2gQdCQo">http://bit.ly/2gQdCQo</a> <a href="http://bit.ly/2xSDjUD">http://bit.ly/2xSDjUD</a>
4/1 3/30 2/26	Gymnastics	<a href="http://bit.ly/2gOX63f">http://bit.ly/2gOX63f</a> <a href="http://bit.ly/2xQlIT8">http://bit.ly/2xQlIT8</a> <a href="http://bit.ly/2wMKAl5">http://bit.ly/2wMKAl5</a>
3/11 2/20	Miscellaneous Sports	<a href="http://bit.ly/2wMHOCg">http://bit.ly/2wMHOCg</a> <a href="http://bit.ly/2xTeK1M">http://bit.ly/2xTeK1M</a>
6/15	Community Engagement	<a href="http://bit.ly/2wM1Dtr">http://bit.ly/2wM1Dtr</a>

## Local High School Sports

Date(s)	Topic	Link(s)
5/30 5/16 5/9 5/2 4/28	Local Baseball/Softball	<a href="http://bit.ly/2jadriW">http://bit.ly/2jadriW</a> <a href="http://bit.ly/2wPMIBF">http://bit.ly/2wPMIBF</a> <a href="http://bit.ly/2xRvfmj">http://bit.ly/2xRvfmj</a> <a href="http://bit.ly/2eSIE9E">http://bit.ly/2eSIE9E</a> <a href="http://bit.ly/2gQkkWS">http://bit.ly/2gQkkWS</a>
3/7 3/1 2/22 2/14 1/26 1/20	Local Basketball	<a href="http://bit.ly/2xbew7X">http://bit.ly/2xbew7X</a> <a href="http://bit.ly/2xbew7X">http://bit.ly/2xbew7X</a> <a href="http://bit.ly/2f941Rd">http://bit.ly/2f941Rd</a> <a href="http://bit.ly/2vTvlNw">http://bit.ly/2vTvlNw</a> <a href="http://bit.ly/2wOWaQc">http://bit.ly/2wOWaQc</a> <a href="http://bit.ly/2vKFgRK">http://bit.ly/2vKFgRK</a>

12/30/16		<a href="http://bit.ly/2gSElP">http://bit.ly/2gSElP</a>
11/11/16	Local Football	<a href="http://bit.ly/2f95zdZ">http://bit.ly/2f95zdZ</a>
10/15/16		<a href="http://bit.ly/2vKX7Yq">http://bit.ly/2vKX7Yq</a>
9/30/16		<a href="http://bit.ly/2weKy7d">http://bit.ly/2weKy7d</a>
9/30/16		<a href="http://bit.ly/2f9Hofw">http://bit.ly/2f9Hofw</a>
9/29/16		<a href="http://bit.ly/2gPjyWn">http://bit.ly/2gPjyWn</a>
9/17/16		<a href="http://bit.ly/2xbSIBk">http://bit.ly/2xbSIBk</a>
9/10/16		<a href="http://bit.ly/2vTqDiS">http://bit.ly/2vTqDiS</a>
9/3/16		<a href="http://bit.ly/2vT6E46">http://bit.ly/2vT6E46</a>
8/27/17		<a href="http://bit.ly/2wNzoKY">http://bit.ly/2wNzoKY</a>

## **EXHIBIT D**



Website: [www.prestoncountywv.gov](http://www.prestoncountywv.gov)



---

**From:** David [<mailto:dmccormick@omegacomint.com>]

**Sent:** Wednesday, August 23, 2017 12:09 PM

**To:** [emcclure@moncommission.com](mailto:emcclure@moncommission.com); Kathy Mace <[kmace@prestoncountywv.gov](mailto:kmace@prestoncountywv.gov)>

**Subject:** direct tv/pit dma

I would like to be counted on the record as opposing our current DirecTV pittsburgh DMA designation. Monongalia County WV and Preston County WV should be in the North Central WEST VIRGINIA DMA. Not Pittsburgh. We don't live in Pittsburgh. We don't live in Pennsylvania. We cannot currently get local channels. No local weather. No local sports. No local news. THE PITTSBURGH TV STATION DO NOT COVER NEWS IN MON AND PRESTON COUNTIES.

I am in favor of being in the North Central WV DMA.

DAVID MCCORMICK, JR  
Omega Commercial Interiors  
McCormick Properties  
Business Development Strategies  
714 Venture Dr, Box 142  
Morgantown WV 26508  
304.276.7999

Email: [kmace@prestoncountywv.gov](mailto:kmace@prestoncountywv.gov)

Website: [www.prestoncountywv.gov](http://www.prestoncountywv.gov)



**From:** kenny farrell [<mailto:kaittyzak@gmail.com>]

**Sent:** Tuesday, August 29, 2017 2:58 PM

**To:** Kathy Mace <[kmace@prestoncountywv.gov](mailto:kmace@prestoncountywv.gov)>

**Subject:**

This summer has been plagued with numerous intense storms. I can't watch my dish TV and receive vital important weather condition updates for my family's safety. Sad to hear the next day about tornado warnings for my area that I was unaware of because pittsburgh news reporting sunny skies for anyone going to kennywood.

Cell: 304.288.5030

Email: [kmace@prestoncountywv.gov](mailto:kmace@prestoncountywv.gov)

Website: [www.prestoncountywv.gov](http://www.prestoncountywv.gov)



---

**From:** Tracy Kirk [<mailto:trei71@rocketmail.com>]

**Sent:** Tuesday, August 29, 2017 1:36 PM

**To:** Kathy Mace <[kmace@prestoncountywv.gov](mailto:kmace@prestoncountywv.gov)>

**Subject:** Local Channels in Preston County

Honestly, having local channels would definitely benefit alot of the Preston county residents especially during the winter months. I live off Hazelton Rd (not to mention my road is gravel) and I work in Arthurdale, most of my weather updates or accident updates are over the radio station, but if your like me and only have the basic car radio sometimes it doesn't pick up any channels.

I also feel that the more information we have locally about our area would definitely improve business.

Thank you from a resident of Preston County,

Tracy Kirk  
Elk Run Rd.  
Bruceton Mills, WV

Kathy Mace  
County Administrator  
Preston County Commission  
106 West Main Street, Suite 202  
Kingwood, West Virginia 26537  
Phone: 304.329.1805  
Fax: 304.329.3192  
Cell: 304.288.5030  
Email: [kmace@prestoncountywv.gov](mailto:kmace@prestoncountywv.gov)  
Website: [www.prestoncountywv.gov](http://www.prestoncountywv.gov)



**From:** CORIINA COOPER [mailto:[cjcooper0909@gmail.com](mailto:cjcooper0909@gmail.com)]  
**Sent:** Tuesday, August 29, 2017 10:09 PM  
**To:** Kathy Mace <[kmace@prestoncountywv.gov](mailto:kmace@prestoncountywv.gov)>  
**Subject:** Local channels,directv

Want local channels I pay a lot for direct and I pay extra for Atlantic broadband to watch local news.

Kathy Mace  
County Administrator  
Preston County Commission  
106 West Main Street, Suite 202  
Kingwood, West Virginia 26537  
Phone: 304.329.1805  
Fax: 304.329.3192  
Cell: 304.288.5030  
Email: [kmace@prestoncountywv.gov](mailto:kmace@prestoncountywv.gov)  
Website: [www.prestoncountywv.gov](http://www.prestoncountywv.gov)



**From:** Tiffany Giffen [mailto:[tgiffen3250@gmail.com](mailto:tgiffen3250@gmail.com)]  
**Sent:** Tuesday, August 29, 2017 9:11 PM  
**To:** Kathy Mace <[kmace@prestoncountywv.gov](mailto:kmace@prestoncountywv.gov)>  
**Subject:** Preston county resident

I would like to have the morgantown , clarksburg channels due to the fact that I am not in Pittsburgh and I want need local channels cause I have a child who goes to school and these channels are informative. Thank you

Kathy Mace  
County Administrator  
Preston County Commission  
106 West Main Street, Suite 202  
Kingwood, West Virginia 26537  
Phone: 304.329.1805  
Fax: 304.329.3192  
Cell: 304.288.5030  
Email: [kmace@prestoncountywv.gov](mailto:kmace@prestoncountywv.gov)  
Website: [www.prestoncountywv.gov](http://www.prestoncountywv.gov)



---

**From:** Brett [<mailto:RSBASK@msn.com>]  
**Sent:** Tuesday, August 29, 2017 6:54 PM  
**To:** Kathy Mace <[kmace@prestoncountywv.gov](mailto:kmace@prestoncountywv.gov)>  
**Subject:** Locale Television stations

I feel the residents of Preston County W.V. are at a great disadvantage by being grouped into the Pittsburgh market. I live 150 miles from Pittsburgh so that marketing area serves no purpose. We have severe weather and are denied access to any locale weather forecasts, warnings or watches. Pittsburgh may mention Morgantown or Oakland Maryland but never mentions Preston County where snow is measured in feet instead of inches as in Morgantown. During the last elections I knew every candidate from Pennsylvania but knew nothing about what was going on in my own state. Locale businesses receives no benefit from locale advertisement because some buocrate from Washington decided that the locale audience is forced to watch "locale" advertisement and news from 150 miles away. Due to the lay of the land and FCC's decision to force all stations to broadcast digitally , I no longer have the option to use my antennae as I did for years to receive my locale stations. I've purchased several "digital" antennae's and none will work due to the mountains around me. I have no access to cable service so I'm forced by the FCC to watch what the government decides I'm allowed to watch.

Brett Chambers Preston County

Sent from [Mail](#) for Windows 10

Kathy Mace  
County Administrator  
Preston County Commission  
106 West Main Street, Suite 202  
Kingwood, West Virginia 26537  
Phone: 304.329.1805  
Fax: 304.329.3192  
Cell: 304.288.5030  
Email: [kmace@prestoncountywv.gov](mailto:kmace@prestoncountywv.gov)  
Website: [www.prestoncountywv.gov](http://www.prestoncountywv.gov)



---

**From:** RwG62401 [mailto:RwG62401@aol.com]  
**Sent:** Tuesday, August 29, 2017 7:08 PM  
**To:** Kathy Mace <[kmace@prestoncountywv.gov](mailto:kmace@prestoncountywv.gov)>  
**Subject:**

Hello! I live in Preston County West Virginia and am currently with dish network. I need to receive my local channels because of the local news. I am also not able to receive Internet service so the only Internet access that I have ever available is on my cell phone and service isn't reliable. I have a daughter in kindergarten and I need to be able to find out about school closings and other important to information. Thanks so much! Roberta Gribble

Sent from my U.S. Cellular® Smartphone

Kathy Mace  
County Administrator  
Preston County Commission  
106 West Main Street, Suite 202  
Kingwood, West Virginia 26537

Phone: 304.329.1805  
Fax: 304.329.3192  
Cell: 304.288.5030  
Email: [kmace@prestoncountywv.gov](mailto:kmace@prestoncountywv.gov)  
Website: [www.prestoncountywv.gov](http://www.prestoncountywv.gov)

-----Original Message-----

From: Bryan Hoffman [<mailto:bhoffman@trisonics.com>]  
Sent: Tuesday, August 29, 2017 6:22 PM  
To: Kathy Mace <[kmace@prestoncountywv.gov](mailto:kmace@prestoncountywv.gov)>  
Subject: DIRECT TV LOCAL STAIONS

Everything in the Preston County area is different from Pittsburgh. Weather, traffic, sports, especially sports, who wants to see anything Pitt around here. I don't care about what happens in Sewickley, Franklin Park, or Mount Lebanon for that matter. Im more concerned about Kingwood, Morgantown and Clarksburg. So please put a rush on getting local WV channels to West Virginia residents.

Bryan Hoffman  
Trisonics  
Owner  
Office (717) 939-6860  
Fax (717) 939-6864  
Cell (717) 515-1110



Cell: 304.288.5030

Email: [kmace@prestoncountywv.gov](mailto:kmace@prestoncountywv.gov)

Website: [www.prestoncountywv.gov](http://www.prestoncountywv.gov)



---

**From:** charlene weber [<mailto:froggette2002@yahoo.com>]

**Sent:** Tuesday, August 29, 2017 1:07 PM

**To:** Kathy Mace <[kmace@prestoncountywv.gov](mailto:kmace@prestoncountywv.gov)>

**Subject:** Request for Clarksburg and Pittsburgh News Stations

It would be great if we did have access to Clarksburg along with Pittsburgh news stations. I am a Dish Customer (Frontier) in Masontown (Unincorporated Preston Co). We do have the Pittsburgh channels now which are great, but it would also be nice to be able to access Clarksburgh so we can see what is happening in our area and State. I thank you for any assistance you can provide.

Sincerely, Charlene J. Weber

Kathy Mace  
County Administrator  
Preston County Commission  
106 West Main Street, Suite 202  
Kingwood, West Virginia 26537  
Phone: 304.329.1805  
Fax: 304.329.3192  
Cell: 304.288.5030  
Email: [kmace@prestoncountywv.gov](mailto:kmace@prestoncountywv.gov)  
Website: [www.prestoncountywv.gov](http://www.prestoncountywv.gov)



**From:** mucochran [mailto:mucochran@gmail.com]  
**Sent:** Tuesday, August 29, 2017 6:13 PM  
**To:** Kathy Mace <kmace@prestoncountywv.gov>  
**Subject:** Local Channels on Satellite

The area I live in makes it impossible to get local channels with straight line reception via an antenna. There are no cable companies that provide service here so satellite is and has always been our only choice. If the possibility of getting g local channels exists I whole-heartedly support it.

Mike Cochran

Kathy Mace  
County Administrator  
Preston County Commission  
106 West Main Street, Suite 202  
Kingwood, West Virginia 26537  
Phone: 304.329.1805  
Fax: 304.329.3192  
Cell: 304.288.5030  
Email: [kmace@prestoncountywv.gov](mailto:kmace@prestoncountywv.gov)  
Website: [www.prestoncountywv.gov](http://www.prestoncountywv.gov)



**From:** Melissa Hamrick [mailto:[melissadhamrick@gmail.com](mailto:melissadhamrick@gmail.com)]  
**Sent:** Tuesday, August 29, 2017 5:55 PM  
**To:** Kathy Mace <[kmace@prestoncountywv.gov](mailto:kmace@prestoncountywv.gov)>  
**Subject:** Dish & "local " stations

Hi, we would like to see local stations available with Dish network. Clarksburg local events, news, weather etc is more applicable to us than Pittsburgh.

Thx for your consideration,  
Melissa Hamrick

Kathy Mace  
County Administrator  
Preston County Commission  
106 West Main Street, Suite 202  
Kingwood, West Virginia 26537  
Phone: 304.329.1805  
Fax: 304.329.3192  
Cell: 304.288.5030  
Email: [kmace@prestoncountywv.gov](mailto:kmace@prestoncountywv.gov)  
Website: [www.prestoncountywv.gov](http://www.prestoncountywv.gov)



**From:** Nona Montgomery [mailto:montenona4@gmail.com]  
**Sent:** Tuesday, August 29, 2017 4:19 PM  
**To:** Kathy Mace <[kmace@prestoncountywv.gov](mailto:kmace@prestoncountywv.gov)>  
**Subject:** Local stations.

I would love to watch our local news and stations for yhe following reasons.. The news from Preston County is aired on them. I DON'T live in PA and their news doesn't pertain to me. I want to know what is going on in my state . Not PA.

Kathy Mace  
County Administrator  
Preston County Commission  
106 West Main Street, Suite 202  
Kingwood, West Virginia 26537  
Phone: 304.329.1805  
Fax: 304.329.3192  
Cell: 304.288.5030  
Email: [kmace@prestoncountywv.gov](mailto:kmace@prestoncountywv.gov)  
Website: [www.prestoncountywv.gov](http://www.prestoncountywv.gov)



---

**From:** rfm92267 [mailto:[rfm92267@aol.com](mailto:rfm92267@aol.com)]  
**Sent:** Tuesday, August 29, 2017 4:19 PM  
**To:** Kathy Mace <[kmace@prestoncountywv.gov](mailto:kmace@prestoncountywv.gov)>  
**Subject:** Local TV stations

I am a WV resident and would love to hear my local news. Channels 5 and 12 are the ones I am interested in watching. We now have Dish and get only Pa. news.

Sent from my U.S. Cellular® Smartphone

Kathy Mace  
County Administrator  
Preston County Commission  
106 West Main Street, Suite 202  
Kingwood, West Virginia 26537  
Phone: 304.329.1805  
Fax: 304.329.3192  
Cell: 304.288.5030  
Email: [kmace@prestoncountywv.gov](mailto:kmace@prestoncountywv.gov)  
Website: [www.prestoncountywv.gov](http://www.prestoncountywv.gov)



**From:** Sharon D [mailto:sdodd633@gmail.com]  
**Sent:** Wednesday, August 30, 2017 12:38 AM  
**To:** Kathy Mace <kmace@prestoncountywv.gov>  
**Subject:** dodd633@frontier.com

i would like local programing,so i know what is going on in our state, not in pa where i don't even socialize in

Kathy Mace  
County Administrator  
Preston County Commission  
106 West Main Street, Suite 202  
Kingwood, West Virginia 26537  
Phone: 304.329.1805  
Fax: 304.329.3192  
Cell: 304.288.5030  
Email: [kmace@prestoncountywv.gov](mailto:kmace@prestoncountywv.gov)  
Website: [www.prestoncountywv.gov](http://www.prestoncountywv.gov)



**From:** Starlyn Riggins [mailto:starlynr1983@gmail.com]  
**Sent:** Wednesday, August 30, 2017 12:21 AM  
**To:** Kathy Mace <kmace@prestoncountywv.gov>  
**Subject:** Dish and Direct TV local stations

I am Dish customer. I need to see local weather and news not information from Pittsburgh.

Kathy Mace  
County Administrator  
Preston County Commission  
106 West Main Street, Suite 202  
Kingwood, West Virginia 26537  
Phone: 304.329.1805  
Fax: 304.329.3192  
Cell: 304.288.5030  
Email: [kmace@prestoncountywv.gov](mailto:kmace@prestoncountywv.gov)  
Website: [www.prestoncountywv.gov](http://www.prestoncountywv.gov)



---

**From:** mike evans [mailto:muddernut@hotmail.com]  
**Sent:** Wednesday, August 30, 2017 10:03 AM  
**To:** Kathy Mace <kmace@prestoncountywv.gov>  
**Subject:** Local channels

I feel as though if I am paying for my local channels I should be able to s3 news close to me. I really don't care what is going on in Pittsburgh. Give me my channels close to my home.



Kathy Mace  
County Administrator  
Preston County Commission  
106 West Main Street, Suite 202  
Kingwood, West Virginia 26537  
Phone: 304.329.1805  
Fax: 304.329.3192  
Cell: 304.288.5030  
Email: [kmace@prestoncountywv.gov](mailto:kmace@prestoncountywv.gov)  
Website: [www.prestoncountywv.gov](http://www.prestoncountywv.gov)



**From:** Regina Guthrie [mailto:[rguthrie1958.rg@gmail.com](mailto:rguthrie1958.rg@gmail.com)]  
**Sent:** Tuesday, August 29, 2017 11:33 PM  
**To:** Kathy Mace <[kmace@prestoncountywv.gov](mailto:kmace@prestoncountywv.gov)>  
**Subject:**

We have Dish Network and it would be wonderful to be able to have local Morgantown and Clarksburg channels instead of Pittsburgh news and channels. Weather and alerts are important and we needs news and alerts for our area.

Thank you for your support.  
Regina L Guthrie.

Kathy Mace  
County Administrator  
Preston County Commission  
106 West Main Street, Suite 202  
Kingwood, West Virginia 26537  
Phone: 304.329.1805  
Fax: 304.329.3192  
Cell: 304.288.5030  
Email: [kmace@prestoncountywv.gov](mailto:kmace@prestoncountywv.gov)  
Website: [www.prestoncountywv.gov](http://www.prestoncountywv.gov)



---

**From:** smreckart [mailto:smreckart@gmail.com]  
**Sent:** Wednesday, August 30, 2017 12:13 PM  
**To:** Kathy Mace <kmace@prestoncountywv.gov>  
**Subject:** Local stations for Preston county,PLEASE.

Sent via the Samsung Galaxy S7 active, an AT&T 4G LTE smartphone

Kathy Mace  
County Administrator  
Preston County Commission  
106 West Main Street, Suite 202  
Kingwood, West Virginia 26537

Phone: 304.329.1805  
Fax: 304.329.3192  
Cell: 304.288.5030  
Email: [kmace@prestoncountywv.gov](mailto:kmace@prestoncountywv.gov)  
Website: [www.prestoncountywv.gov](http://www.prestoncountywv.gov)

-----Original Message-----

From: Riggins, Richard [<mailto:RRiggins@archcoal.com>]  
Sent: Wednesday, August 30, 2017 12:22 PM  
To: Kathy Mace <[kmace@prestoncountywv.gov](mailto:kmace@prestoncountywv.gov)>  
Subject: Local stations

I would like to have a choice of ether Pittsburgh stations the Clarksburg stations. Clarksburg would have local news. In case of emergencies or alerts Pittsburgh would be totally out of my area.

Sent from my iPhone

---

\*\*\*Email Disclaimer: The information contained in this e-mail, and in any accompanying documents, may constitute confidential and/or legally privileged information. The information is intended only for use by the designated recipient. If you are not the intended recipient (or responsible for delivery of the message to the intended recipient), you are hereby notified that any dissemination, distribution, copying, or other use of, or taking of any action in reliance on this e-mail is strictly prohibited. If you have received this e-mail communication in error, please notify the sender immediately and delete the message from your system.

Phone: 304.329.1805  
Fax: 304.329.3192  
Cell: 304.288.5030  
Email: [kmace@prestoncountywv.gov](mailto:kmace@prestoncountywv.gov)  
Website: [www.prestoncountywv.gov](http://www.prestoncountywv.gov)



---

**From:** smreckart [<mailto:smreckart@gmail.com>]

**Sent:** Wednesday, August 30, 2017 12:06 PM

**To:** Kathy Mace <[kmace@prestoncountywv.gov](mailto:kmace@prestoncountywv.gov)>

**Subject:** We would love to have local stations here on Preston county. WBOY is a lot closer to our area than Pittsburgh. Would love to see local weather and news that pertains to us and our area. Please do this and the sooner the better. Thank you.

Sent via the Samsung Galaxy S7 active, an AT&T 4G LTE smartphone

Website: [www.prestoncountywv.gov](http://www.prestoncountywv.gov)



---

**From:** Renae Elliott [<mailto:renae.elliott@mciwv.com>]

**Sent:** Wednesday, August 30, 2017 1:02 PM

**To:** Kathy Mace <[kmace@prestoncountywv.gov](mailto:kmace@prestoncountywv.gov)>

**Subject:** Local WV stations/Dish Network

To Whom It May Concern;

My family and I live in Albright on the Crane School Road and have been Dish Customers for many years and have never had local WV stations to access local News and weather. We live in an area that does not have access to the local cable company to be able to access local WV stations because we live too far from where the cable is run. It would be wonderful to actually have local WV stations on Dish Network.

Thank you,

***Renae***

**Renae Elliott**

**Payroll Clerk**

**Kittanning, Mountaineer and Preston Contractors**

**304-329-2129(PH) 304-329-2206 (fax)**

**[renae.elliott@mciwv.com](mailto:renae.elliott@mciwv.com)**

Kathy Mace  
County Administrator  
Preston County Commission  
106 West Main Street, Suite 202  
Kingwood, West Virginia 26537  
Phone: 304.329.1805  
Fax: 304.329.3192  
Cell: 304.288.5030  
Email: [kmace@prestoncountywv.gov](mailto:kmace@prestoncountywv.gov)  
Website: [www.prestoncountywv.gov](http://www.prestoncountywv.gov)



**From:** Josh Friend [mailto:jfriend.8489@gmail.com]  
**Sent:** Thursday, August 31, 2017 2:48 PM  
**To:** Kathy Mace <kmace@prestoncountywv.gov>  
**Subject:**

I live in Preston county it is mess up that got to watch pitts New I want know what going on around here not Pitt.

Kathy Mace  
County Administrator  
Preston County Commission  
106 West Main Street, Suite 202  
Kingwood, West Virginia 26537  
Phone: 304.329.1805  
Fax: 304.329.3192  
Cell: 304.288.5030  
Email: [kmace@prestoncountywv.gov](mailto:kmace@prestoncountywv.gov)  
Website: [www.prestoncountywv.gov](http://www.prestoncountywv.gov)



---

**From:** jhoward2427 [mailto:jhoward2427@gmail.com]  
**Sent:** Wednesday, August 30, 2017 7:53 PM  
**To:** Kathy Mace <kmace@prestoncountywv.gov>  
**Subject:** I live in Tunnelton and do not like it that the only local channels that I can view on Dish Network come from Pittsburgh. I live in West Virginia and should be able to watch local news from West Virginia. Please encourage the FCC to allow us to receive...

Sent via the Samsung Galaxy Note5, an AT&T 4G LTE smartphone

Kathy Mace  
County Administrator  
Preston County Commission  
106 West Main Street, Suite 202  
Kingwood, West Virginia 26537  
Phone: 304.329.1805  
Fax: 304.329.3192  
Cell: 304.288.5030  
Email: [kmace@prestoncountywv.gov](mailto:kmace@prestoncountywv.gov)  
Website: [www.prestoncountywv.gov](http://www.prestoncountywv.gov)



---

**From:** mam3669 [mailto:mam3669@aol.com]  
**Sent:** Wednesday, August 30, 2017 9:00 PM  
**To:** Kathy Mace <kmace@prestoncountywv.gov>  
**Subject:** Preston County local news

I live in the North Central WV. I am interested in getting our local news on channel 5 WDTV and channel 12 WBOY. Now get our local news on Pittsburgh.

Sent from my U.S.Cellular® Smartphone



Kathy Mace  
County Administrator  
Preston County Commission  
106 West Main Street, Suite 202  
Kingwood, West Virginia 26537

Phone: 304.329.1805  
Fax: 304.329.3192  
Cell: 304.288.5030  
Email: [kmace@prestoncountywv.gov](mailto:kmace@prestoncountywv.gov)  
Website: [www.prestoncountywv.gov](http://www.prestoncountywv.gov)

-----Original Message-----

From: Dave Johnson [<mailto:djohnson@swansonindustries.com>]  
Sent: Sunday, September 03, 2017 7:25 AM  
To: Kathy Mace <[kmace@prestoncountywv.gov](mailto:kmace@prestoncountywv.gov)>  
Subject: Local channels

My reason for local channels is to stay informed of weather conditions ,local news and emergency alerts.

--

The information contained in this communication is confidential, may be privileged, and is intended only for the use of the addressee. It is the property of Swanson Industries, Inc. Unauthorized use, disclosure, or copying of this communication or any part thereof is strictly prohibited and may be unlawful. If you have received this communication in error, please notify the sender by replying to this email and destroy this communication and all copies thereof, including all attachments.



Rennetta McClure <rmcclure@moncommission.com>

---

## Local channels with dish

1 message

---

**Bethany McDonald** <bethanymcdonald44@yahoo.com>

Tue, Aug 29, 2017 at 3:51 PM

Reply-To: "bethanymcdonald44@yahoo.com" <bethanymcdonald44@yahoo.com>

To: "rmcclure@moncommission.com" <rmcclure@moncommission.com>

My reason why I would rather get Clarksburg channels as news channel is because it tell more about whats going on locally. I don't need to know what's going on in Pittsburgh. With as much as I pay for dish I should be able to get local channels.

[Sent from Yahoo Mail on Android](#)



Rennetta McClure <rmcclure@moncommission.com>

---

## Local Tv Stations

1 message

---

**Tommy Rosado** <trc374@icloud.com>  
To: rmcclure@moncommission.com

Tue, Aug 29, 2017 at 2:09 PM

I'm a customer with Direct TV and I have been complaining about this over year. It doesn't make sense how you view channels from a state that you do not live in. I personally would like local channels to be inform about your local area. Thank you



Rennetta McClure <rmcclure@moncommission.com>

---

## Satellite local channels

1 message

---

**Barb Evans** <br.evans@live.com>

Tue, Aug 29, 2017 at 2:16 PM

To: "rmcclure@moncommission.com" <rmcclure@moncommission.com>

To whom it may concern,

My family and I are DIRECTV customers. We live in Morgantown and my children attend local schools. I would like to be able to know about local news and weather that pertain to our area. WBOY and WDTV offer news and weather and coverage about Monongalia county. The so called local stations that we have cover Pittsburgh, not West Virginia.

I want to be able to see if school is closing early or it is closed for the day.

I want to be able to watch the highlights from my son's football team that our local news covered. (Pittsburgh didn't travel and cover that).

I want to be able to know if there is news going on where I live.

Please allow us to choose our local stations.

Thank You,

Barb Evans



Rennetta McClure <rmcclure@moncommission.com>

---

## Local channels

1 message

---

**Angela** <amanobile@comcast.net>

Tue, Aug 29, 2017 at 2:18 PM

To: rmcclure@moncommission.com

I am a dish network customer who lives in mon county. Unfortunately, we have never been able to receive local news and sports. At one point, I switched to comcast just to get local channels but it was too expensive. I miss out on a lot of information that I can't get from Pittsburgh news. We had a tornado warning the other day and there was little information on WTAE. I also miss out on WVU televised football and basketball games when they conflict with pittsburgh and their conference games. Please allow us to receive wv channels.

Thank You,  
Angela Anobile



Rennetta McClure <rmcclure@moncommission.com>

---

## WV stations

1 message

---

**Gunther Family** <amy\_gunther\_@hotmail.com>

Tue, Aug 29, 2017 at 1:51 PM

To: "rmcclure@moncommission.com" <rmcclure@moncommission.com>

Hi,

I wanted to add my support to getting and keeping our local channels.

The WV channels coming from Clarksburg cover our area unlike the Pa ones. They show up to our sporting events and breaking news. They cover our roads and alert us to emergency information. I have never seen Kdka run a boil water advisory for our area but Wboy certainly does.

Also our weather is very different from Pittsburgh weather. Watching pit channels for weather is practically useless.

In short Pittsburgh stations are too far away from us to be effective and are generally disinterested in serving our area. While Clarksburg channels make an effort and keep us safer by including our area alerts.

Thank you for your time.

Amy Gunther 165 Putnam st Morgantown WV 26506

Sent from my iPhone





Rennetta McClure <rmcclure@moncommission.com>

---

## Dish satellite customer

1 message

---

**Laura DeBardi** <laura.debardi@gmail.com>  
To: rmcclure@moncommission.com

Tue, Aug 29, 2017 at 12:37 PM

To whom this may concern:

I have asked Dish numerous times to provide local channels for the following reasons:

1. I would love to know what is going on in my area. Not Pittsburgh where I never travel to. I like to know what events are going on and what crimes or accidents have occurred.
2. I vote in WV. I am uneducated when it comes to voting because I hear all of the ads from PA. I do not get a newspaper. I get my news in the mornings from the television while I get ready for work.

Im sure there are more reasons but these are the main 2!

Sincerely,  
Laura DeBardi





Rennetta McClure &lt;rmcclure@moncommission.com&gt;

---

**local stations on Direct Tv**

1 message

---

**Angie Blankenship** <angie@freshhospitality.net>

Tue, Aug 29, 2017 at 12:38 PM

To: rmcclure@moncommission.com

I would absolutely LOVE to have the option to choose Clarksburg local news channels. My family is new to this area and it is quite difficult for us to "find our way" in this incredible city when all I hear about is Pittsburgh news.

The other day we were in a tornado watch and I didn't even know it because the Pittsburgh channels were focused on PA. I'm concerned about staying up to date this winter and protecting my family. I should have an outlet that shares local information!

It is almost impossible to be a part of a community that I have no way of getting information about. I have to go online or follow the local station on Facebook. Morgantown is a big area....we should have the choice!! thank you for looking into this....It would be a tremendous help!!

*Angie Blankenship*

*Director of Sales & Marketing*

*WVU Market, Fresh Hospitality*

*(704) 293-8837*



Rennetta McClure <rmcclure@moncommission.com>

---

## Local TV stations

1 message

---

**Melissa Snider** <Melissa.Snider@mail.wvu.edu>

Tue, Aug 29, 2017 at 1:18 PM

To: "rmcclure@moncommission.com" <rmcclure@moncommission.com>

I would love to be able to access local news channels on my satellite. (I live in Mon Co.)

Thank You!

Melissa



info information &lt;info@moncommission.com&gt;

---

**TV service**

1 message

---

jcmichae@comcast.net <jcmichae@comcast.net>  
To: info@moncommission.com

Tue, Aug 29, 2017 at 8:41 AM

Dear Sirs:

Add our complaints to the many already received about the Comcast service that places us in the Pittsburgh service area to the exclusion of north central West Virginia regional coverage. It is NOT the same, and our local/regional businesses are hurt economically by the inability of businesses to reach all local audiences.

We urge you to use all your influence and authority to make this happen. Return WBOY to our lineup.

Edwin D. and Jane C. Michael  
374 Horseshoe Road (Cheat Lake area)  
Morgantown

*Life is short. Live it well.*

*Jane C. Michael*



Colleen Coon <ccon@moncommission.com>

---

## Website Contact

1 message

---

**Website.Contact@moncounty.com** <Website.Contact@moncounty.com>  
To: ccon@moncommission.com

Tue, Aug 29, 2017 at 12:42 AM

Contact Us Message

From: James hamrick  
Email: Jkhamrivk1970@frontier.com

Comment:

Is the commission working to get local tv channels. I am 100 percent in favor of watching local news instead of pittsburg



info information &lt;info@moncommission.com&gt;

---

**Dish Pittsburgh Channels**

1 message

---

**Waggett, Melanie (CONTR)** <Melanie.Waggett@lm.doe.gov>  
To: "info@moncommission.com" <info@moncommission.com>

Mon, Aug 28, 2017 at 12:03 PM

Hi. I'm writing to express my enthusiasm at the thought of replacing the Pittsburgh channels with Morgantown/Mon County channels. Never understood why we got Pittsburgh when we live in Morgantown. I would like to hear the news of where I live and not in PB. Also, I feel miss out on community announcements. And most importantly, I don't get to see Mountaineer highlights! ☺

Thank you.

*Melanie Waggett*

mgwaggett@frontier.com

8-24-2017

Dear County Commissioners:

I would like to ask  
the County Commissioners to  
help us get WBOY & WDTV.

We have Dish TV & only  
receive Pittsburgh stations.

It would be nice to  
have local weather reports.

Thank you,

Allent Teresa L'hear

AUGUST 24, 2017

TO WHOM IT MAY CONCERN:

THIS LETTER IS SUPPORTING US GETTING OUR LOCAL CHANNELS BACK ON COMCAST. WE LIVE 25 MILES FROM WEST VIRGINIA CHANNELS AND OVER 90 MILES FROM PITTSBURGH CHANNELS.

ALSO, WHEN IT COMES TO LOCAL NEWS, SPORTS, EMERGENCIES, WE DON'T WANT TO LISTEN TO THINGS THAT AFFECT PITTSBURGH, WE WANT TO LISTEN TO THINGS THAT AFFECT MORGANTOWN AND WEST VIRGINIA.

OUR SON IS DIRECTOR OF STRENGTH AND CONDITIONING AT WVU AND WE WANT TO HEAR ABOUT THE UNIVERSITY AND WATCH HIGHLIGHTS NOT PITT OR PENN STATE.

WHY WE ARE IN THE PITTSBURGH AREA, WE CANNOT UNDERSTAND.

THANK YOU FOR TRYING TO GET US BACK ON TRACT HERE IN MORGANTOWN, WV.

SINCERELY,

RON AND JANET JOSEPH

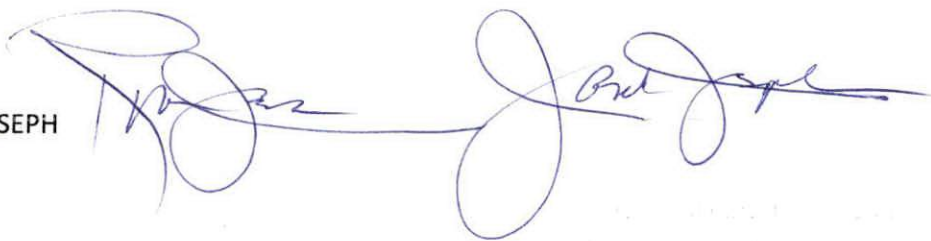
A handwritten signature in blue ink, appearing to read "Ron and Janet Joseph", written over a horizontal line.





Rennetta McClure <rmcclure@moncommission.com>

---

## No local News

1 message

---

**Lincoln Kinkade** <lnkpt@hotmail.com>

Mon, Aug 28, 2017 at 3:53 AM

To: "rmcclure@moncommission.com" <rmcclure@moncommission.com>

Dear County Commission:

I am a satellite TV subscriber. I currently have no access to Local News, Local Weather, Local Politics or Local Sports on television. I am asking you to help work to see that local channels be placed on satellite providers in our county. Events like the recent tornadoes in this area make it important that we have Local News available in our county.

I appreciate your help with this matter.

Thank you,

Lincoln Kinkade

1115 Andrew Dr.

Morgantown WV, 26508





Colleen Coon &lt;ccoona@moncommission.com&gt;

---

**Website Contact**

1 message

---

**Website.Contact@moncounty.com** <Website.Contact@moncounty.com>  
To: ccoona@moncommission.com

Mon, Aug 28, 2017 at 8:15 AM

**Contact Us Message****From:** Lynne R Vespoint  
**Email:** okcomputerxb@aol.com**Comment:**

I based my decision to become a Direct TV customer on the answer to my question, "Can I get local channels?" Yes, the representative replied. Imagine my anger that their idea of "local" meant Pittsburgh stations while my idea of "local" was WDTV & WBOY. When I complained, their explanation involved my zip code. This made no sense since my ip code is in WV. They said they may be able to switch us to a tower or some service in Fairmont. Twice I had that conversation. Both times it came down to my zip code. I am still upset about this and happy that the commission has asked to hear from viewers like me who are in this situation. Does the commission have a solution, or is a plan in the works? Please let me know.

Thank You,  
Lynne R. Vespoint



Colleen Coon <ccoona@moncommission.com>

---

## Website Contact

---

Website.Contact@moncounty.com <Website.Contact@moncounty.com>  
To: ccoon@moncommission.com

Fri, Aug 25, 2017 at 7:52 PM

Contact Us Message

From: Judith Tuttle  
Email: judytuttle27@yahoo.com

Comment:

I saw a post on Facebook about trying to get more local stations than Pittsburgh. Please, please, help if you can.



Colleen Coon <ccon@moncommission.com>

---

## Website Contact

---

Website.Contact@moncounty.com <Website.Contact@moncounty.com>  
To: ccoon@moncommission.com

Fri, Aug 25, 2017 at 5:20 PM

### Contact Us Message

From: anita mccartney  
Email: mccartney522@icloud.com

### Comment:

Dear county commission, I have been wanting local news , wheather , sports all local from 12 -5 dish and direct say my local is Pittsburg -that is 1-2 hours away , please can we have our 12 -5 .thank you Anita McCartney.



info information <info@moncommission.com>

---

## local channels

1 message

---

Suzie Teter <ebonycat@westco.net>  
To: info@moncommission.com

Fri, Aug 25, 2017 at 9:19 PM

***We have Dish Network and we would love local West Virginia channels instead of Pittsburgh channels. Thank you for doing this!!! Jerry & Suzie Teter***



info information <info@moncommission.com>

---

## Local TV station voice heard

1 message

---

**Marcy Grishkevich** <grishm1@icloud.com>  
To: info@moncommission.com

Sat, Aug 26, 2017 at 8:59 AM

Yes I am a direct tv subscriber and would love to have a local channel.

Thank you

Sent from my iPhone



info information &lt;info@moncommission.com&gt;

---

**Local tv stations**

1 message

---

**bill xyz** <b6002@hotmail.com>

Sat, Aug 26, 2017 at 6:22 PM

To: "info@moncommission.com" &lt;info@moncommission.com&gt;

I am in favor of a switch to all of monongalia county being able to get WV stations as our local stations. Not just satellite companies but Comcast too. I tried to get satellite television service to save money but found out only government agencies are able to request a change in what is considered to be local. I have kept the more costly service from Comcast so I can get WV news and now even they have dropped WBOY. I don't mind being to see some Pittsburgh news, but I want to hear about WV politics and state laws being discussed, not all about the Pittsburgh mayoral candidates and Pennsylvania governor controversies.

Please ask the FCC to change out home area.

Thank you,

Bill Braum

Westover WV.

Sent via the Samsung Galaxy S@ 6, an AT&T 4G LTE smartphone

[info information <info@moncommission.com>](mailto:info@moncommission.com)

---

**WBOY support**

1 message

---

**Debra** <debgresk@comcast.net>  
To: [info@moncommission.com](mailto:info@moncommission.com)

Sat, Aug 26, 2017 at 9:37 PM

To Whom It May Concern,

I am writing in support of the resolution to support the local channels for Direct TV Subscribers. I thought I'd be able to get local channels when I got Direct TV a couple years ago with a device from Best Buy that I was told about but due to where our home is located in the Brookhaven area, the elevation makes it impossible. I miss the local channels and at the time was hoping I wasn't giving them up. Because we've had trouble with Comcast, I won't consider returning to them.

Long story short, I am writing to advise you of my desire to have particularly WBOY. I am in full support of this resolution and hope our voice will be heard via the Monongalia county Commission.

Thank you.  
Regards,

Debra Diehl Greskevitch  
19 Lawrence St.  
Morgantown, WV 26508  
[debgresk@comcast.net](mailto:debgresk@comcast.net)  
304-282-7378



info information <info@moncommission.com>

---

## Local Channels for Dish Customers

1 message

---

sherry\_croston@yahoo.com <sherry\_croston@yahoo.com>

Sun, Aug 27, 2017 at 8:49 AM

Reply-To: sherry\_croston@yahoo.com

To: "info@moncommission.com" <info@moncommission.com>

I am very much in favor of being able to get local WV stations through my cable provider which is Dish Network Sherry Croston





info information <info@moncommission.com>

---

## Local stations on satellite

1 message

---

**Todd Hamrick** <toddstreehouse@gmail.com>

Sun, Aug 27, 2017 at 5:10 PM

To: info@moncommission.com

I've been a Dishnetwork customer for nearly 20 years. The lack of local programming never made sense to me. I should be able to get anything from any where.

Todd Hamrick  
Cheat Lake Area



info information &lt;info@moncommission.com&gt;

## Mon County Residents want WV local channels on satellite

1 message

josh white &lt;joshwhite6579@yahoo.com&gt;

Sun, Aug 27, 2017 at 7:57 PM

Reply-To: josh white &lt;joshwhite@urgrad.rochester.edu&gt;

To: "info@moncommission.com" &lt;info@moncommission.com&gt;

Hi,

I am writing in support of the Mon County resolution to make Clarksburg-Weston broadcast channels available as local home market channels for Mon County on satellite (DBS) services such as DirecTV and Dish Network. I have been a DirecTV subscriber in Morgantown WV for over 4 years (started May 2013) and the fact that the satellite providers are required to carry Pittsburgh only stations (and are not allowed to carry any WV stations except those currently classified as "significantly viewed" due to FCC regulations) since Mon County is classified by Nielsen in the Pittsburgh DMA is ridiculous & harmful for several reasons.

1. The primary reason is the lack of local & state news coverage. The Pittsburgh stations almost never cover local news & events happening in WV. In my 6.5+ years of living in the Mon County area, I have seen a Pittsburgh news truck in the Mon County area once. The extent of the Pittsburgh stations daily coverage of Mon County is to highlight the current and future temperatures/weather forecast on the giant map that shows the entire region. Frankly, I don't blame them (the Pittsburgh stations) for the lack of coverage because Pittsburgh is a huge region and why would they spend the limited amount of time they have each night on an area that is 1.5 hours/70 miles away in a different state. However, that doesn't mean that we as satellite customers should have to suffer because of this. Thus, the Clarksburg-Weston stations should be changed to be considered home stations for Mon County so that residents can get local & state news on television which they currently are not receiving.

2. Another reason is the lack of West Virginia University (WVU) sports coverage that exist for DirecTV/Dish subscribers in Mon County. There are several WVU sporting events including men's basketball games, baseball games, and the spring football game that are aired on local WV stations that are not aired by any Pittsburgh channels. Thus, people living in Mon County, miss sporting events for the state flagship university and local economic driver yet people in every other county in all other parts of the state (many living hours away) are able to watch these events that those who live minutes from the events cannot. This is unacceptable.

3. Related to #2 above, starting with 2013, the University of Pittsburgh (Pitt), ACC, & West Virginia University (WVU), Big 12 were located in different collegiate conferences. Thus, there are now conflicts for college football games when there are ACC & Big 12 games not involving Pitt and/or ACC games involving Pitt. For example, at noon on a Saturday, there may be an ACC football game between Florida State-Boston College and a Big 12 football game between Kansas State-Texas Tech. ABC decides to air a split national telecast with some part of the country receiving one game on ABC (and the other game can only be viewed online at ESPN3.com) and vice versa for the other part of the country. The Big 12 game is more relevant to Mon County due to WVU's membership in the Big 12. However, WTAE (4.1, the current Pittsburgh ABC affiliate) will air the ACC game since that game is of more importance to Pitt; thus, WVU fans in Mon County can only watch the Kansas St-Texas Tech game online (or not at all possibly) and are stuck watching a game that has much less relevance via their satellite subscription.

Similarly, there is a regionally syndicated game called the "ACC Network Game of the Week" that airs each Saturday generally at 12:20 PM. WTAE is the Pittsburgh station that has chosen to air this game but often airs it on its digital subchannel 4.2 (This-TV) which DirecTV does not carry. However, whenever this game features Pitt, the game is always aired on WTAE (4.1). Thus, whatever game is scheduled to be aired on ABC (nationally or regionally) gets moved to This-TV (4.2), but this means that anyone with DirecTV is unable to watch it since DirecTV does not carry This-TV; the game would only be viewable online via ESPN3. Therefore, there have been situations where ABC has been scheduled to air a game featuring Big 12 teams but because Pitt was playing in the ACC Network Game of the Week, fans in Mon County were not able to watch the Big 12 game, or could only watch it online. These problems did not exist prior to 2012 (when WVU joined the Big 12) because Pitt & WVU were both in the same conference. However, now that they are in different conferences, it only makes sense that residents of Mon County/WVU fans receive WV local channels so that they can watch games with fellow conference teams on their DirecTV/Dish service instead of being forced to watch them online, or in some cases not being able to watch them at all.

For the reasons stated I above, I strongly support the resolution passed by the Mon County Commission and look forward to hopefully receiving Clarksburg-Weston WV local channels in the future as part of my DirecTV subscription.

8/28/2017

Monongalia County Commission Mail - Mon County Residents want WV local channels on satellite

Exhibit D - Page 51

Joshua White  
125 Sherman Ave  
Morgantown WV 26501  
305-333-3414



info information <info@moncommission.com>

---

## Local tv networks

1 message

---

**James Durst** <jdurst667@gmail.com>

Sun, Aug 27, 2017 at 7:58 PM

To: "info@moncommission.com" <info@moncommission.com>

I would greatly appreciate your support in getting local broadcast made available to us .

Thank You

James Durst

Blacksville WV

--

Sent from James Durst's Gmail Mobile



Rennetta McClure <rmcclure@moncommission.com>

---

**Satellite coverage only**

1 message

---

**Heidi Cook** <heidicook123@hotmail.com>

Sat, Aug 26, 2017 at 12:35 PM

To: "rmcclure@moncommission.com" <rmcclure@moncommission.com>

We want local information on dish and direct TV in West Virginia.

Sincerely,  
Heidi

Confidentiality Warning: This e-mail and any add-on documents are intended only for the recipient(s) to whom it is addressed and may contain privileged information secured by law. If you are not the addressed recipient(s), any use, distribution, copying, review, or disbursement of this e-mail is prohibited by law. Please immediately notify the sender and destroy any copies on your system or otherwise. The content of this e-mail may not be deemed an offer, counteroffer, or acceptance until paper documents are mutually executed.



Rennetta McClure <rmcclure@moncommission.com>

---

## local television

1 message

---

**Donna M. Tennant** <dt2078@aol.com>

Sat, Aug 26, 2017 at 1:08 PM

To: rmcclure@moncommission.com

To whom it may concern

I am interested in local television for Dish and Direct TV satellite because that is what I have and we can not get local news or weather, something could happen in our back yard and we would not know it because our news and weather comes from Pittsburgh Thank you for considering the idea of local television for satellite users

Donna M. Tennant  
Admission/Marketing Director  
Sundale  
800 JD Anderson Drive  
Morgantown, WV 26505  
Office - 304-599-0497  
Cell - 304-376-5376  
dt2078@aol.com



Rennetta McClure <rmcclure@moncommission.com>

---

## Local Channels on DirecTV

---

**Melissa Patterson** <melissapatterson64@gmail.com>

Fri, Aug 25, 2017 at 11:54 AM

To: rmcclure@moncommission.com

Good morning,

My name is Melissa Patterson and I live on Brewer Road and my entertainment provider is DirecTV. Right now, my local channels are Pittsburgh stations. I would love to have WV stations so that I am informed on the local news and particularly the weather during the winter. Please let me know if you need anything further from me to help make this happen.

Thank you,

Melissa Patterson

218 Brewer Road

Morgantown, WV 26508



Rennetta McClure <rmcclure@moncommission.com>

---

## Local stations

1 message

---

**Chad Prather** <Chad.Prather@huntington.com>  
To: Rennetta McClure <rmcclure@moncommission.com>

Fri, Aug 25, 2017 at 11:46 AM

Renetta –

I am writing personally in support of the Orphan Law to bring local stations to Monongalia Co through DirecTV and Dish opposed to the Pittsburgh MSA.

Having local news, local weather, local sports and local politics is much more appealing to me and my family opposed to the current offering of Pittsburgh stations that have little benefit to us.

If I can provide further information of support please let me know.

Thank you.

This message and any attachments are for the designated recipient only and may contain privileged, proprietary, or otherwise private information. If you have received it in error, please notify the sender immediately and delete the original. Any other use of the email by you is prohibited.

- - - Huntington CAN-SPAM Opt-Out Auto-Disclosure - - -

If you prefer not to receive future e-mail offers for products or services from Huntington click or visit <https://www.huntington.com/unsubscribe>





Rennetta McClure <rmcclure@moncommission.com>

---

## Direct TV "Local" Channels

1 message

---

**Angie Eaglen** <Angie.Eaglen@mail.wvu.edu>

Fri, Aug 25, 2017 at 2:10 PM

To: "rmcclure@moncommission.com" <rmcclure@moncommission.com>

I am a resident of Monongalia County and live on the Kingwood Pike; also, I have DirecTV as my cable provider. Currently, my local channels are Pittsburgh stations. I would love to have my local channels be WV stations.

Thank you,

Angie Eaglen

1689 Kingwood Pike

Morgantown, WV 26508

### / Angie Eaglen

Assistant to the General Counsel

General Counsel's Office

West Virginia University

PO Box 6204

Morgantown, WV 26506-6204

Office: (304) 293-5841

[angie.eaglen@mail.wvu.edu](mailto:angie.eaglen@mail.wvu.edu)



info information &lt;info@moncommission.com&gt;

---

**Fwd: Website Contact**

1 message

---

**Collene Coon** <ccoona@moncommission.com>  
To: info information <info@moncommission.com>

Fri, Aug 25, 2017 at 11:05 AM

*Collene Coon*  
Secretary/Grant Coordinator  
Monongalia County Commission  
Office - 304-291-7257  
Fax - 304-284-7366

----- Forwarded message -----  
From: <Website.Contact@moncounty.com>  
Date: Fri, Aug 25, 2017 at 10:23 AM  
Subject: Website Contact  
To: ccoona@moncommission.com

**Contact Us Message**

From: rose  
Email: fluhartyfrd1@frontier.com

**Comment:**

we would love to have are local channels put on so we can watch are own local news and the weather and I no every one would like this to happen I just never under stood why Marion county can get local but mon. county can not under stand this I hope and pray this well happen soon thank you



**Rebecca B Poling**

1:17 Miss WBOY in Mon. Country, happy to see you  
live.

Exhibit D - Page 59

Like · Reply · Message



1 · 1 hr



Liz Demasi · 3:04 Love Channel 12 - missing you in Morgantown!

Like · Reply · Message · 39 mins

Exhibit D - Page 60



**Elayna Conard WBOY 12 News**

Yesterday at 7:21am · 🌐

It was a great morning with this team! I'll be filling in tomorrow and Friday so wake up and start your day with us!

4,569 people reached

**Boost Post**

Like   Comment   Share   Embed



Carolyn and Jim Bagwell, Hal George and 15 others

Top Comments ▾



Write a comment...



**Patty Summers Huff** will be there ❤️

Like · Reply · Message · 1 · 12 hrs



**Patty Summers Huff** Watching WBOY now 😊

Like · Reply · Message · 1 · 10 hrs



Write a reply...



**Robert Walls** Morgantown misses you !!

Like · Reply · Message · 2 · 11 hrs



WBOY 12News

Published by Sarah Collins [?] · 1 hr · 🌐

Exhibit D - Page 62

Check for important updates from our meteorologists as powerful-to-severe storms approach this evening. ☀️ ☁️ ⚡️

<http://www.wvalways.com/story/32784902/your-weather-outlook>



## Your Weather Outlook

A rainy Monday sets the stage for a rather active week of weather, especially moving into the weekend.

WVALWAYS.COM

5,557 people reached

Boost Post

👍 Like    💬 Comment    ➦ Share    </> Embed



👍 🙄 Steve N Jina Merrill, Susan Tetrick and 10 others

Top Comments ▼

15 shares



Write a comment...



**Angela Colosimo Butcher Winter** Thank you for keeping us informed in Morgantown!

Like · Reply · Message · 15 mins



**Chrissy N. Danny Triplett** · 1:55 Hi Kristian miss channel 12 and seeing y'all !!❤️

Like · Reply · Message ·  2 · 32 mins

Exhibit D - Page 63



**Kristian Claus - WBOY 12 News**  · Thanks Chrissy!

Like · Reply · Message ·  1 · 17 mins



Write a reply...





**Sara Dawson** · 3:20 Thank you for being live so we can actually see our LOCAL forecast!! We miss WBOY in Morristown!!

Like · Reply · Message ·  3 · 22 mins · Edited



**Kristian Claus - WBOY 12 News**  · Thank you!

Like · Reply · Message ·  1 · 18 mins



Write a reply...



Exhibit D - Page 64





WBOY 12News with The Miley Legal Group.

Published by Sarah Collins [?] · 16 hrs · Pa Exhibit D - Page 65

DAILY J!: Today's category is LONDON LANDMARKS.  
Comment with your answer below!

<http://www.wvalways.com/clip/13619177/daily-j-question-82117>

AFTER THE CHIMES  
AT NOON TODAY,  
THIS LANDMARK WILL  
FALL SILENT FOR UP TO  
4 YEARS SO IT CAN BE  
PROPERLY RENOVATED



91°  
6:23 PM

6,462 people reached

Boost Post

2K Views

Like Comment Share

</> Embed



Bruce Wright

Top Comments ▾

1 share



Write a comment...



Angela Colosimo Butcher Winter Miss seeing channel 12 in Morgantown!! 😭

Like · Reply · Message · 🙏 1 · 15 hrs



Kristen Matak Me too!!

Like · Reply · Message · 👍 1 · 14 hrs



Angela Colosimo Butcher Winter hoping to someday to get channel 12 back....

Like · Reply · Message · 14 hrs



Write a reply...





Colleen Coon <ccoon@moncommission.com>

---

## Website Contact

1 message

---

**Website.Contact@moncounty.com** <Website.Contact@moncounty.com>  
To: ccoon@moncommission.com

Mon, Sep 4, 2017 at 9:28 AM

Contact Us Message

From: Larry and Patti Coon  
Email: padc78@outlook.com

Comment:

To the Commissioners:

We would greatly appreciate your support in getting DirecTV to offer local stations.

Thank you very much,

Larry and Patti Coon



Info information &lt;info@moncommission.com&gt;

---

**LOCAL WV TV STATIONS**

1 message

---

**Nadine** <goosien@gmail.com>

Sat, Sep 2, 2017 at 12:02 PM

To: info@moncommission.com

We have no need or want for PITTSBURGH NEWS OR COMMERCIALS. Pittsburgh is not our STATE. We want to hear news about our STATE. We want to hear commercials from our state. We want to hear commercials from our state so that we can buy from our state So please fight for the people of WV and bring us our News Stations and our commercials back to us Thank You!

Sent from my iPhone



info information <info@moncommission.com>

---

## Station

1 message

---

wabjab@comcast.net <wabjab@comcast.net>

Sat, Sep 2, 2017 at 10:54 AM

To: info@moncommission.com

Once satellite tv get WV station I will be happy to change to them from Comcast

Juliann



info information <info@moncommission.com>

---

## Please local TV

1 message

---

wabjab@comcast.net <wabjab@comcast.net>

Fri, Sep 1, 2017 at 9:59 PM

To: info@moncommission.com

If WV stations is available on satellite wed be able to know what's going on in WV not Pennsylvania

Juliann



Info information <info@moncommission.com>

---

## WBOY

1 message

---

wabjab@comcast.net <wabjab@comcast.net>

Fri, Sep 1, 2017 at 9:48 PM

To: info@moncommission.com

PLEASE Return WBOY on TV.

Wvu has some games that are Not national TV that is picked up by WBOY.

Why should we pay to watch Pennsylvania stations????

ThankYou

Juliann

[info information <info@moncommission.com>](mailto:info@moncommission.com)

---

**Local channels**

1 message

---

**Jesse Davis** <jesse.davis@ymail.com>  
To: [info@moncommission.com](mailto:info@moncommission.com)

Thu, Aug 31, 2017 at 3:29 PM

Good afternoon,

It is important that Monongalia County satellite subscribers receive the local channels out of Clarksburg, because the Pittsburgh channels don't provide any detailed local information. Things such as early school dismissals/ school closing, boil water advisories, road closures, community activities, etc. Myself personally my family has been on the local news channels numerous times however can't see it, since Pittsburgh station won't come down this far to do reporting or rebroadcast the stories.

Thank you,

Jesse P. Davis



PATTY FISHER  
1279 COLONIAL DR  
MORGANTOWN WV 26505-2437

Mon County Commissioners:

yes I would love to have  
local T.V. Channels. I only  
get Pitts Channels on my Dish  
they only talk about Robbery in  
the Area, Shooting in the Area,  
of course the Steelers. I  
Sick of hearing about the Steelers.

I missed out the increase of the  
licence Plate from the D.M.V. Because  
it was not on the Channel 2, 4, or 11  
News Channel. So yes I would  
love local News & Weather.  
Patty Fisher



[info information <info@moncommission.com>](mailto:info@moncommission.com)

---

## Receiving Morgantown news

1 message

---

**Catherine Macaluso** <cathyrn52@icloud.com>  
To: [info@moncommission.com](mailto:info@moncommission.com)

Wed, Aug 30, 2017 at 5:31 PM

Please change the requirements on Dish Satellite stations so we can receive our local Morgantown news and weather. This is where we live and retired to do it is important to know what is going on in our town.

We are 1 1/2 hours from Pittsburgh and don't want or need to know what their local news and weather is.

This is a very important issue here in Morgantown,(Monongalia County).

Sincerely,

Cathy and Tom Macaluso

Sent from my iPhone



info information &lt;info@moncommission.com&gt;

---

**Local Channels**

1 message

---

**George** <gfridgway@comcast.net>  
To: info@moncommission.com

Thu, Aug 31, 2017 at 5:11 AM

We have had DISH for a few years now and live in Core, WV and it would be great to be able to have our local channels instead of Pittsburgh. Then we would have our local weather, news.etc happing in our state.

Please keep pushing to get this for all of us here in Monongalia County!!

Virus-free. [www.avg.com](http://www.avg.com)



info information <info@moncommission.com>

---

## Local stations

1 message

---

**Lorraibe Wiant** <lwiant56@gmail.com>  
To: info@moncommission.com

Wed, Aug 30, 2017 at 3:13 PM

Would love to have local , Clarksburg-Weston news. Don't live in Pittsburgh why do I want there news? Would like to see news around Morgantown, get news and weather. Thank you



info information &lt;info@moncommission.com&gt;

---

**Local channels**

1 message

---

**luella maxwell** <luella.maxwel@gmail.com>  
To: info@moncommission.com

Wed, Aug 30, 2017 at 2:45 PM

I would love to get local channels. There is alot happening in the Morgantown news Pittsburg does not always report what is happening in morgsntown.also I would love to hear about the local weather. I just hope it went get them there is not a big price hike.



info information &lt;info@moncommission.com&gt;

---

**Local TV channel request**

1 message

---

**Regina Lough Ryan** <reginaloughryan@comcast.net>  
To: info@moncommission.com

Wed, Aug 30, 2017 at 1:10 PM

I am a Direct TV customer and currently receive only Pittsburgh local channel broadcasting.

I live on Goshen Road in Morgantown, WV and would like to receive local Channel 12 WBOY or Channel 5 WDTV (or both) to keep current with the weather, sports and local news and crimes in MY area. I could care less about what is going on in the Pittsburgh area.

I tried buying an antenna to get the local channels but that did not work for me. I now have to use my iPad to get local news updates or depend on local newspapers for information.

Any assistance you can give to this matter is appreciated.

Sent from my iPad

County Commissioner

I am writing to say I want  
W.V. T.V. stations. I do live in W.V.  
- Not Pa! I have lived in Preston Co.  
for 22 yrs (having moved here from  
Ohio) and have never seen a W.V.  
T.V. station in my home! I couldn't  
tell you what is happening around  
my own area. I don't know my  
politicians; if there's a killer on the  
loose - or anything. I know others  
feel the same way. This is 2017 guys!  
I KNOW we can do this!!!

Rosetta Greathouse  
1621 Sandplant Rd.  
Independence W.V.  
26374  
Phone No.  
304-892-4439



**Fayne Tennant**

1115 Days Run Rd.  
Fairview, WV 26570-8522

We have dish network  
+ we would prefer to  
have WV Channels for  
our local channels.

Mary S. Tennant  
1115 Day Run Rd  
Fairview, WV  
26570-8522



To My County Commissioners

This letter is to let you know that I am a Preston County resident who gets Pittsburgh channels for my "local" stations. I don't want to watch the 11 O'clock news and see Pittsburgh high school football + basketball teams! I want to see some Morgantown, Preston + Taylor County kids playing.

And I don't care who the politicians are in Pa. I can't vote for them. I need to know who they are in W.V. Please get us some "real" local channels.

Thank You  
John Greathouse  
1621 Sandplant Rd  
Independence W.V.  
26374



Dear County Commissioner

I am writing you this letter about ~~3~~ things.

1) We would like ~~to~~ to see WBOY channel 12 come back on T.V. Channel 2 and 5 ~~also~~ shows the same thing after 12 pm and 3 pm.

2) That smoking law about public place was and ~~quote~~ quote "Pass by Harrison County" ~~There~~ is nothing about Mon. County passing the smoking law. You have to put it on the ballot here in Mon. County. Let the people vote on it of Mon. County.

3) It about you guys just 3 people voting on annexation of Brookhaven. We don't want to be annexed in to Morgantown. It taking the people of Mon. County to vote on these things.

You guys ~~are~~ are over riding if you steps. The law say the people have the right to vote on 2 and 3.

James M Freshel  
~~Mr~~ Brookhaven  
 independent

8/26/2017

To Whom It May Concern,

I am writing in support of the resolution to support the local channels for Direct TV Subscribers. I thought I'd be able to get local channels when I got Direct TV a couple years ago with a device from Best Buy that I was told about but due to where our home is located in the Brookhaven area, the elevation makes it impossible. I miss the local channels and at the time was hoping I wasn't giving them up. Because we've had trouble with Comcast, I won't consider returning to them.

Long story short, I am writing to advise you of my desire to have particularly WBOY. I am in full support of this resolution and hope our voice will be heard via the Monongalia county Commission.

Thank you.

Regards,



Debra Diehl Greskevitch

19 Lawrence St.

Morgantown, WV 26508

[debgresk@comcast.net](mailto:debgresk@comcast.net)

304-282-7378



Rennetta McClure <rmcclure@moncommission.com>

---

**(no subject)**

1 message

---

**Bonnie** <wnt2live@aol.com>  
To: rmcclure@moncommission.com

Tue, Aug 29, 2017 at 2:58 PM

I have direct tv I would like to have local news weather and school information rather than Pittsburgh

Sent from my iPhone



Rennetta McClure <rmcclure@moncommission.com>

---

## Directv in monongahlia Morgantown

1 message

---

**Brian Britton** <brittonaire@gmail.com>

Tue, Aug 29, 2017 at 2:56 PM

To: rmcclure@moncommission.com

I live in mon county. 199 South on the Halleck road. I would very much like to see local wv news.  
Not a choice currently I have.

Thank you

Brian Britton

[304-241-5766](tel:304-241-5766)

--

Brian Britton





Rennetta McClure &lt;rmcclure@moncommission.com&gt;

---

**Clarksburg news stations**

1 message

---

**Anthea Rhoades** <aceyclair85@gmail.com>  
To: rmcclure@moncommission.com

Tue, Aug 29, 2017 at 2:52 PM

To whom it may concern -

I wanted to send a note to you regarding a request I have for local (Clarksburg, WV) news stations. Ever since I moved to Morgantown/ Cheat Lake in 2011, I have not been able to watch local news. Pittsburgh broadcasts are all I have been able to receive through Dish and a Direct TV (I have been a customer for both throughout the years). I would much prefer to receive local stations rather than Pittsburgh news. Pittsburgh is about a 2 hour drive from my home, and what they are reporting is irrelevant to the community in which I live in. Weather forecasts and school delays/closings are not reported for my area via the Pittsburgh channels. To be honest, I feel disconnected from my community because I do not get to hear of all of the things happening in my area (break ins, weather, school closings, and happenings in the area). It is unfortunate that they current modes of news communication in my area do not speak of my area. Please do what you can to get local channels to Morgantown/ Cheat Lake and let me know how I can advocate.

Thanks,

Anthea Rhoades  
3 Squirrel Lane Morgantown WV 26508  
Sent from my iPhone



Rennetta McClure <rmcclure@moncommission.com>

---

## WV local channels

1 message

---

**Penny Swain** <pennymswain@gmail.com>  
To: rmcclure@moncommission.com

Wed, Aug 30, 2017 at 7:30 AM

Please do what you can to get our WV local channels back, what good is Pittsburgh news and weather to us in WV?

Thanks

Penny



Rennetta McClure <rmcclure@moncommission.com>

---

## Local Channels

1 message

---

**T Dalton** <tsdalton1967@yahoo.com>

Wed, Aug 30, 2017 at 6:12 AM

Reply-To: "tsdalton1967@yahoo.com" <tsdalton1967@yahoo.com>

To: "rmcclure@moncommission.com" <rmcclure@moncommission.com>

Please allow us to get WDTV and WBOY as our local channels. I know nothing about Pittsburgh , nor do I know anyone there so I don't watch any of the news for there. If I'm paying for the service I should be able to get the channels I want !

[Sent from Yahoo Mail on Android](#)



Rennetta McClure &lt;rmcclure@moncommission.com&gt;

---

**WV Stations**

1 message

---

**Emilea Harvey** <dillonea@gmail.com>  
To: rmcclure@moncommission.com

Wed, Aug 30, 2017 at 6:10 AM

I am a DirectTV customer and would really like to be able to get local WV stations. I am a nurse in the community and am pursuing my nurse practitioner degree. I feel it is important for me to know what's going on in my community. I used to watch local channels before I was a DirectTV customer, but now do not watch any news at all because Pittsburgh news is not relevant to me. Having local weather is also important for my husband and I because we both commute to work. Especially in the winter. Thank you for your time and your effort to help West Virginians receive WV news.

Sincerely,  
Emilea Harvey

Sent from my iPhone





Rennetta McClure <rmcclure@moncommission.com>

---

## Local channels

1 message

---

**James Dalton** <jeddalton1969@yahoo.com>

Wed, Aug 30, 2017 at 6:04 AM

Reply-To: "jeddalton1969@yahoo.com" <jeddalton1969@yahoo.com>

To: "rmcclure@moncommission.com" <rmcclure@moncommission.com>

Please add WBOY and WDTV as our local channels. They are clear to my home than the Pittsburgh channels that are available to us now. We don't know anything about Pittsburgh

[Sent from Yahoo Mail on Android](#)



Rennetta McClure <rmcclure@moncommission.com>

---

## Local channels

1 message

---

**Cynthia Grim** <beaner82171@yahoo.com>

Wed, Aug 30, 2017 at 5:35 AM

Reply-To: "beaner82171@yahoo.com" <beaner82171@yahoo.com>

To: "rmcclure@moncommission.com" <rmcclure@moncommission.com>

Please help bring our local channels back, we live in wv, not pa.. thanks in advance.. Cindy Lambert

[Sent from Yahoo Mail on Android](#)



Rennetta McClure <rmcclure@moncommission.com>

---

## Return of LOCAL TV stations

1 message

---

**Lesley Casey** <kcsbba@yahoo.com>

Tue, Aug 29, 2017 at 7:16 PM

Reply-To: Lesley Casey <kcsbba@yahoo.com>

To: "rmcclure@moncommission.com" <rmcclure@moncommission.com>

Slr/Ma'am:

I would like to add my name to what I can only assume is a growing list of local residents who wish to have LOCAL TV returned to our cable viewing. I have no interest in Pittsburgh news channels. With winter approaching I feel it is important to have the ability to watch LOCAL weather and school closings.

Thank you for your time in this matter.

Lesley Casey  
Cheat Lake resident



Rennetta McClure <rmcclure@moncommission.com>

---

**(no subject)**

1 message

---

**shawn collins** <shawncollins284@gmail.com>  
To: rmcclure@moncommission.com

Tue, Aug 29, 2017 at 6:43 PM

Keep in touch with local news around the area



Rennetta McClure <rmcclure@moncommission.com>

---

## Local WV Channels - Dish Network

1 message

---

**Shana Kennedy** <shanakennedy1@yahoo.com>

Tue, Aug 29, 2017 at 6:26 PM

To: rmcclure@moncommission.com

Hello,

I am a Mon Co resident and I am very interested in receiving local news channels. I do not reside or live in Pennsylvania, so the fact I receive there local news has always been bizarre to me. It takes me 30 minutes to get to Harrison County opposed to over an hour to get to Pittsburgh, so why should I be considered local to them? I should not have to rely on trying to get local (WV) news through other avenues such as Facebook. Thank you for your time and I really hope this is passed!

Shana Kennedy



Rennetta McClure <rmcclure@moncommission.com>

---

## Local stations

1 message

---

**exlinekim** <exlinekim@gmail.com>

Wed, Aug 30, 2017 at 8:49 AM

To: rmcclure@moncommission.com

I would like local stations to be informed of things that are happening in my area. I have to check news and weather on my phone.

Sent via the Samsung Galaxy S@6 active, an AT&T 4G LTE smartphone





Rennetta McClure &lt;rmcclure@moncommission.com&gt;

---

**Satellite Local Channels**

1 message

---

**Eric Hayhurst** <eric@hayhurstlaw.com>  
To: rmcclure@moncommission.com

Wed, Aug 30, 2017 at 9:14 AM

As a resident of Morgantown, I write to express my desire to have local stations on my DirecTV service. With the local Morgantown and Clarksburg stations on my television, I will be able to receive local weather forecasts and alerts on my television, which the Pittsburgh stations generally do not carry. I will also be able to be informed with local news and the happenings in my community through the local news broadcasts. Additionally, I will receive commercials for local products and services which are not currently placed on the Pittsburgh stations. For those reasons, it is my desire to have the local Morgantown and Clarksburg television stations on my DirecTV service.

Sincerely,

Eric Hayhurst



Eric M. Hayhurst | Member  
48 Donley Street, Suite 103-I  
Morgantown, WV 26501  
304.212.7099 office  
304.212.7108 fax  
eric@hayhurstlaw.com  
www.hayhurstlaw.com



LIFE MEMBER  
**MILLION DOLLAR ADVOCATES FORUM**  
The Top Trial Lawyers In America™

**Rising Star 2014-2017**

CONFIDENTIALITY NOTE: This e-mail message from Hayhurst Law PLLC is for the sole use of the intended recipient(s) and may contain confidential and privileged information. Any unauthorized review, use, disclosure, distribution or other dissemination of this e-mail message and/or the information contained therein is strictly prohibited. If you are not the intended recipient, please contact the sender by reply e-mail and destroy all copies of the original message.

"Mon. County Commission"

"To Whom it may concern"

Our name is Donna & Charles Turner we live at 440 Maple Crest Rd. in Core, W. Va 26054

We would love to receive W.D. 7U & WVFX on our satellite system than Dish Network.

We have lived here for 12 yrs & never know what our local news is, if there is an emergency we never know unless someone calls us.

The only local channel we get is out of Pittsburgh. Please see what you can do.

Thank You  
The Turners



## **EXHIBIT E**

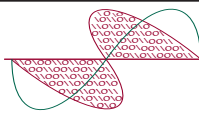

**Chesapeake RF Consultants, LLC**  
Radiofrequency Consulting Engineers  
Digital Television and Radio

# WDTV(DT) Clarksburg, WV FCC Coverage Contour Predicted Longley-Rice Coverage Detail to Monongalia and Preston Counties

July, 2017

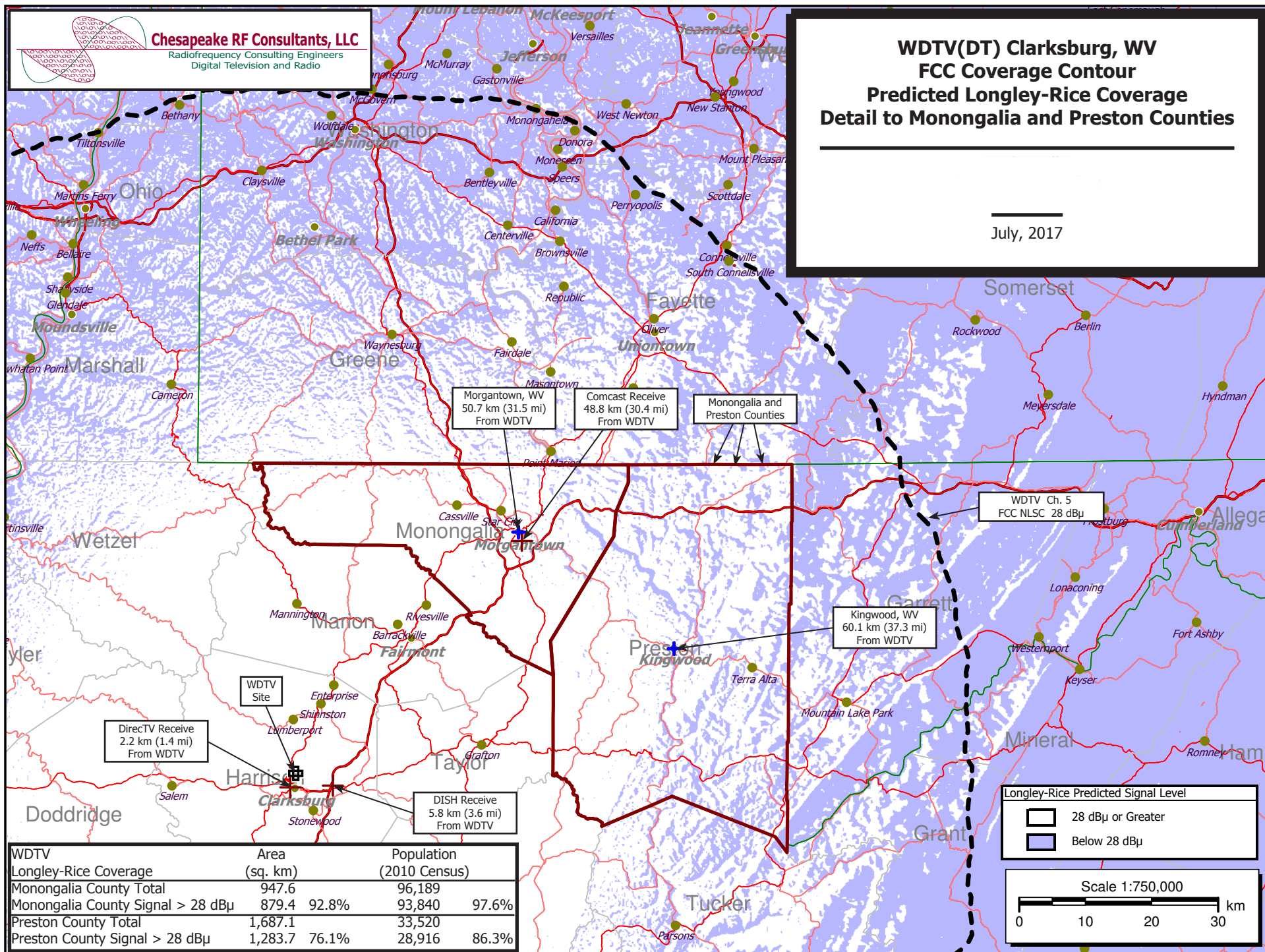

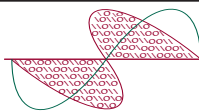

**Chesapeake RF Consultants, LLC**  
Radiofrequency Consulting Engineers  
Digital Television and Radio

# WVFX(DT) Clarksburg, WV FCC Coverage Contour Predicted Longley-Rice Coverage Detail to Monongalia and Preston Counties

July, 2017

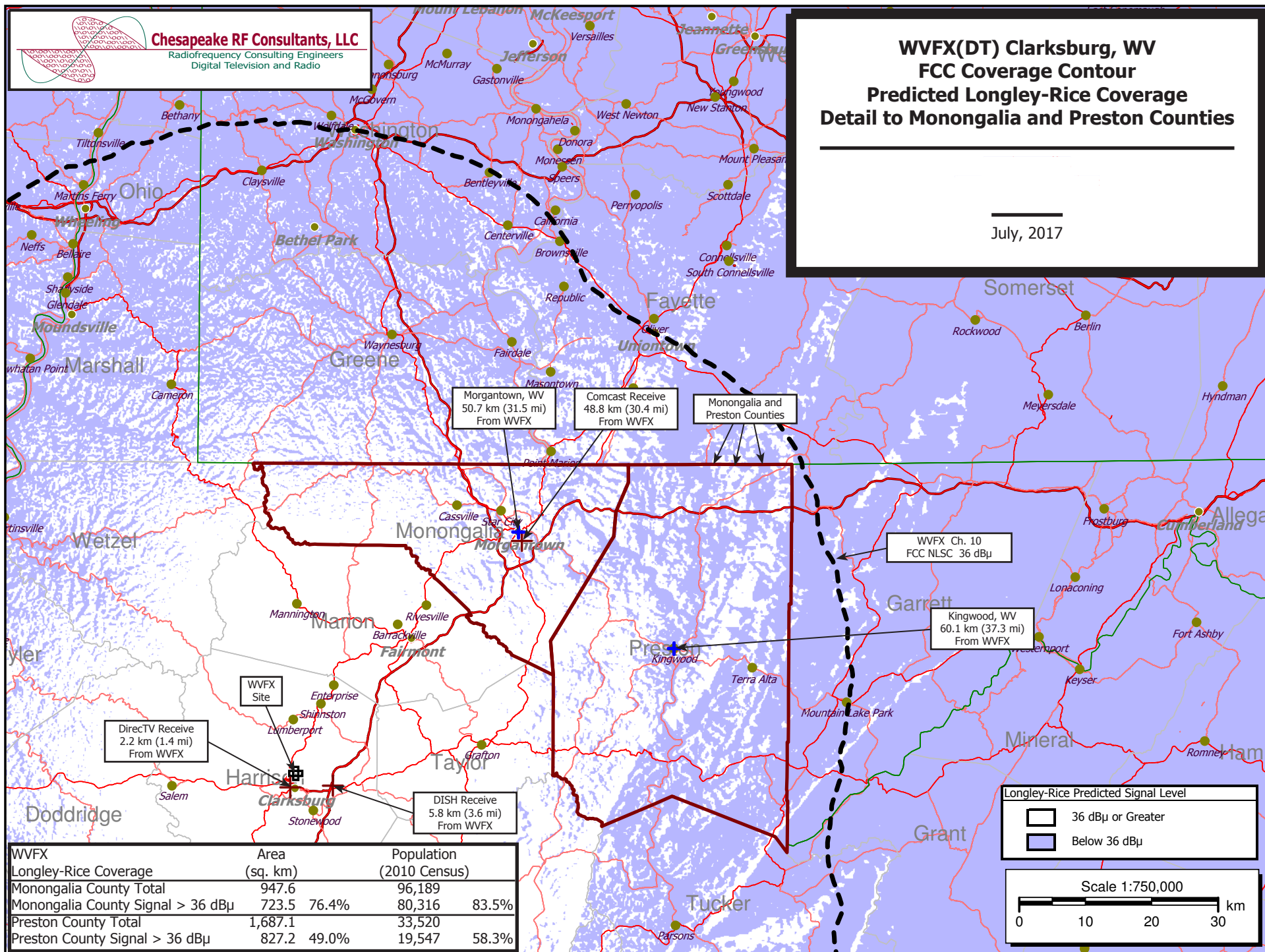

WVFX	Area	Population		
Longley-Rice Coverage	(sq. km)	(2010 Census)		
Monongalia County Total	947.6	96,189		
Monongalia County Signal > 36 dBμ	723.5	80,316	76.4%	83.5%
Preston County Total	1,687.1	33,520		
Preston County Signal > 36 dBμ	827.2	19,547	49.0%	58.3%

## **EXHIBIT F**



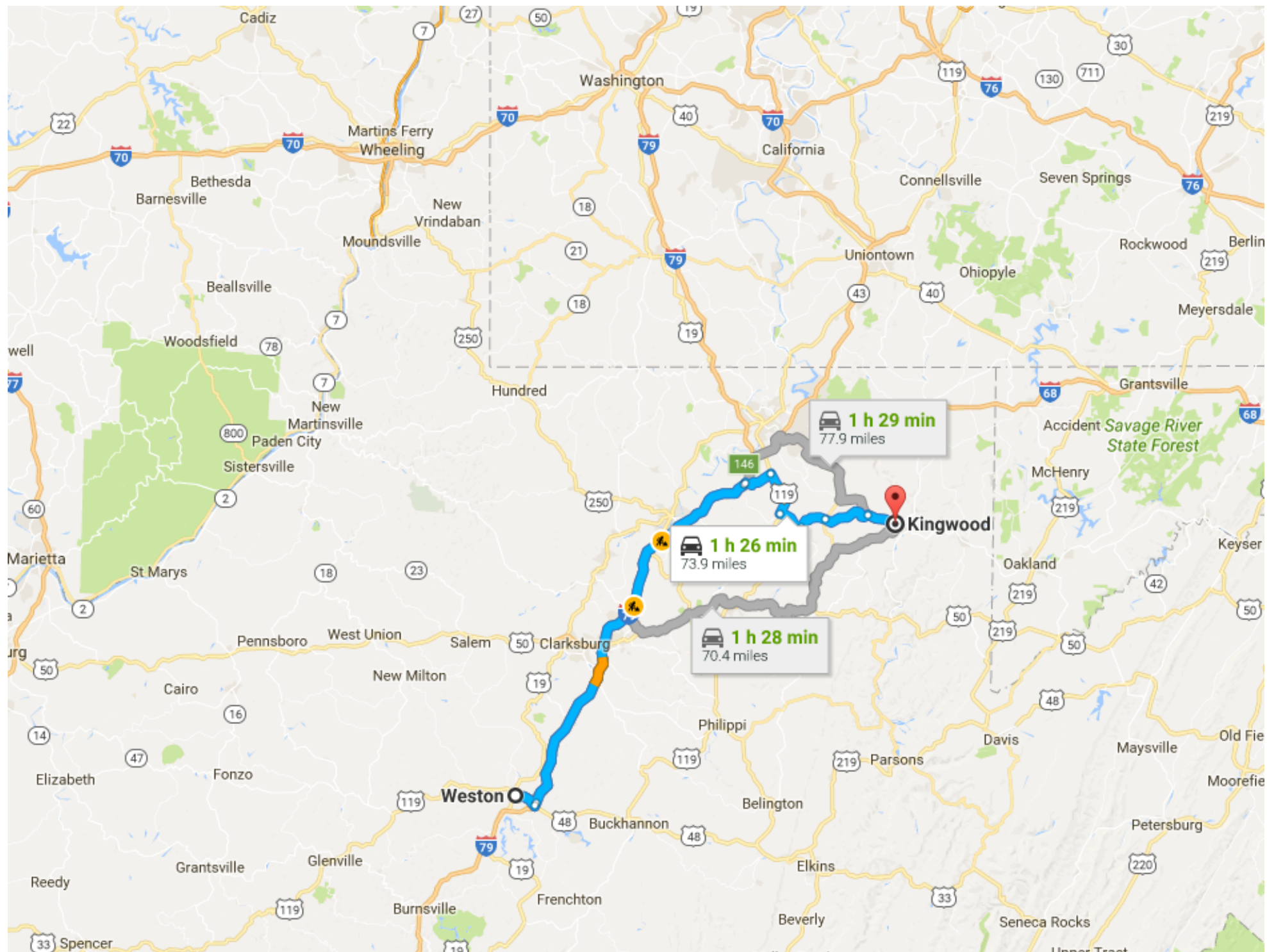



Weston, WV to Morgantown, WV

Drive 58.2 miles, 1 h 2 min

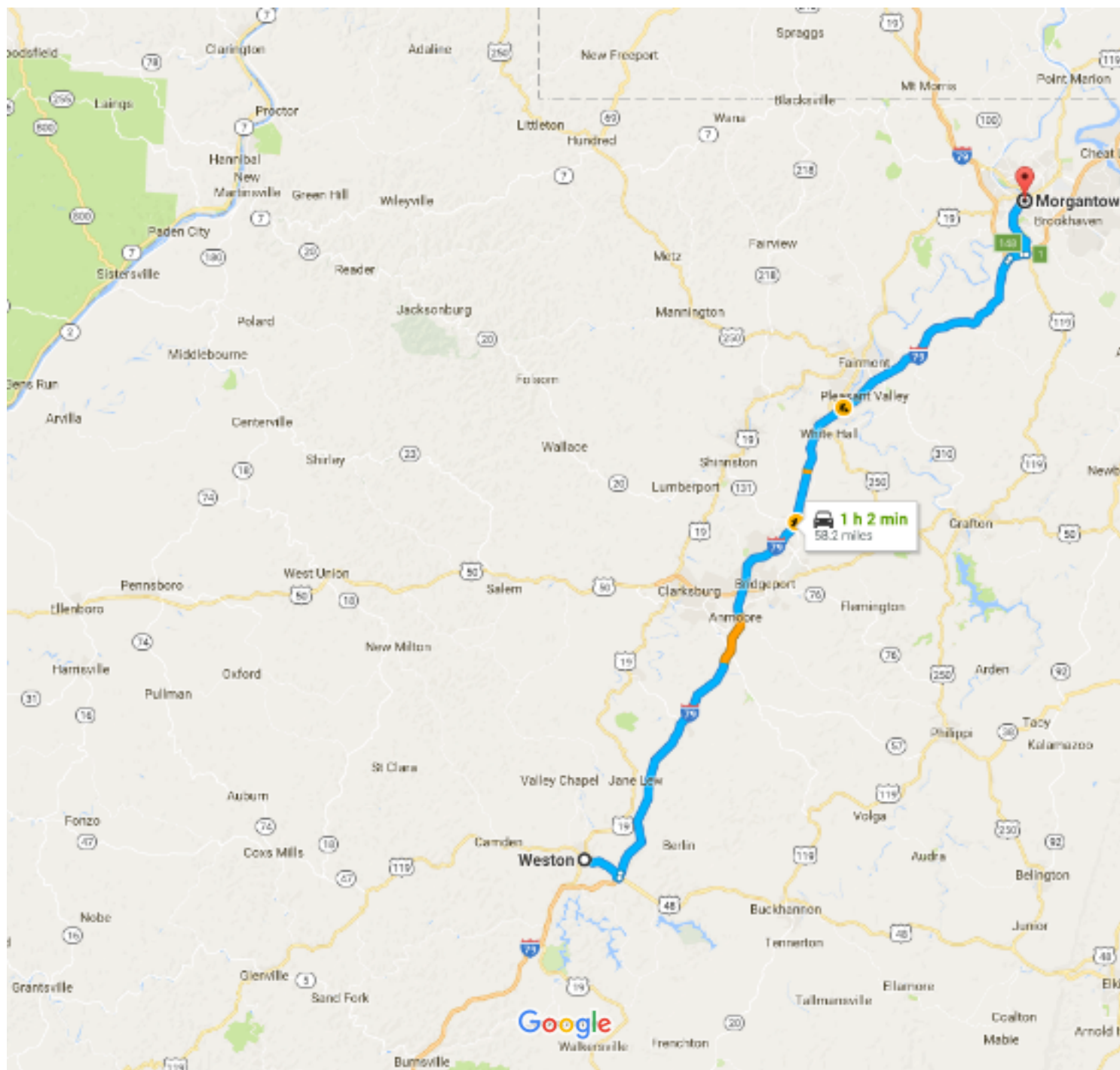

Map data ©2017 Google 5 mi



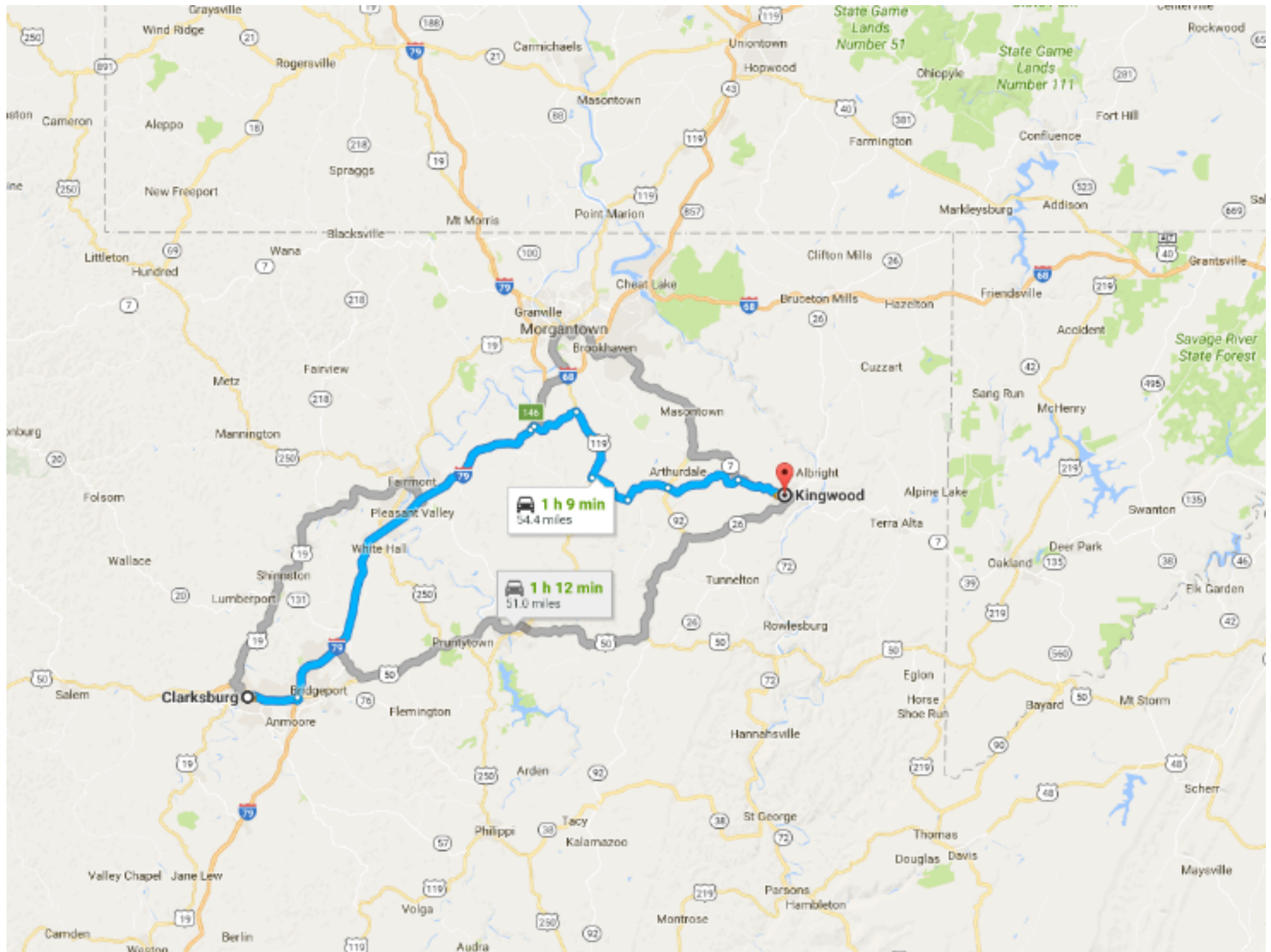

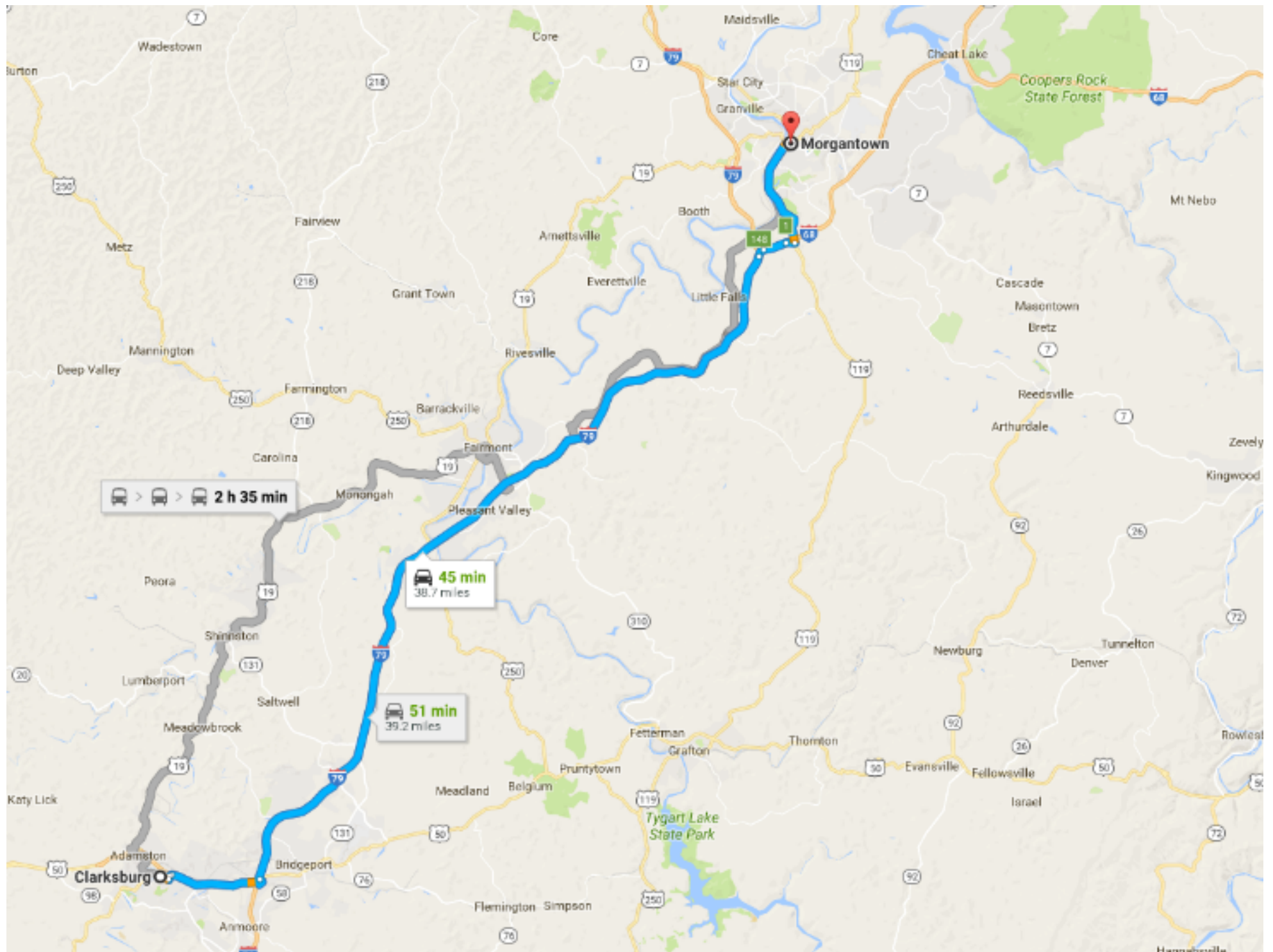



## **EXHIBIT G**

# FACTBOOK®

CABLE 1999

The Authoritative Reference for the Television, Cable & Electronics Industries

Published by Warren Publishing, Inc., 2115 Ward Court, N.W., Washington, D.C. 20037

Cable Volume No. • **67** • 1999 Edition

EXPERIENCE

INTEGRITY

KNOWLEDGE

STABILITY

CEA. Focused on the domestic cable industry,  
plugged into the world.



Tom MacCrory  
Managing Director Cable Television

I am proud to be involved with the investment banking and brokerage areas of the cable television industry. Based on my 20 years of experience, I believe our industry is well-positioned for the future and the best is yet to come.

Communications Equity Associates appreciates the trust and loyalty that our clients have placed in our firm during the last 26 years, and we look forward to supporting the continued development of our industry.



101 E. Kennedy Blvd., Suite 3300, Tampa, FL 33602 (813) 226-8844  
1235 Westlakes Dr., Suite 245, Berwyn, PA 19312 (610) 251-0650  
4582 S. Ulster St., Suite 402, Denver, CO 80237 (303) 694-3090  
[www.ceaworldwide.com](http://www.ceaworldwide.com)

TAMPA NEW YORK PHILADELPHIA DENVER LONDON MUNICH PRAGUE HONG KONG

CEA is a member of the National Association of Securities Dealers, Inc. and its professional associates are registered with

Brian Claydon

nel; ESPN; Fox Family Channel; Nashville Network; TBS Superstation.

Fee: \$25.00 installation; \$20.72 monthly.

## Pay Service 1

Pay Units: N.A.

Programming (via satellite): Showtime.

Fee: \$10.00 installation; \$10.00 monthly.

Miles of plant: 38.0 (coaxial).

Manager: Sheila Bills. Chief technician: Esie Bills.

Ownership: Econoco Inc. (MSO).

**MEADOW BRIDGE**—Bradley's Inc., Box 41, Wharton, WV 25208. Phone: 304-247-6231. Fax: 304-247-6255. County: Fayette. Also serves Danese, Layland, Maplewood. ICA: WV0089.

TV Market Ranking: Below 100. Franchise award date: February 23, 1981. Franchise expiration date: February 23, 2006. Began: November 1, 1981.

Channel capacity: 35 (not 2-way capable). Channels available but not in use: None.

## Basic Service

Subscribers: 797 (04/30/96).

Programming (received off-air): WVVA (N) Bluefield; WCHS-TV (A), WOWK-TV (C), WSAZ-TV (N), WVAH-TV (F,U) Charleston-Huntington; WSWP-TV (P) Grandview; WOAY-TV (A) Oak Hill-Bleckley; WDBJ (C) Roanoke-Lynchburg.

Programming (via satellite): C-SPAN; QVC; TBS Superstation.

Current originations: Automated time-weather.

Fee: \$40.56 installation; \$10.22 monthly; \$0.63 converter.

## Expanded Basic Service

Subscribers: 34 (07/31/94).

Programming (via satellite): WGN-TV (W) Chicago; CNN; Cartoon Network; Country Music TV; Discovery Channel; ESPN; Fox Family Channel; Fox Sports Pittsburgh; Home & Garden Television; Learning Channel; Lifetime; Nashville Network; Nickelodeon; Odyssey; The Inspirational Network; The Weather Channel; Turner Classic Movies; Turner Network TV; USA Network; VH1.

Fee: \$5.00 installation; \$14.38 monthly.

## Pay Service 1

Pay Units: 41 (04/30/96).

Programming (via satellite): Disney Channel.

Fee: \$7.95 monthly.

## Pay Service 2

Pay Units: 66 (04/30/96).

Programming (via satellite): HBO.

Fee: \$11.95 monthly.

## Pay Service 3

Pay Units: 25 (04/30/96).

Programming (via satellite): The Movie Channel.

Fee: \$11.95 monthly.

Local advertising: No.

Equipment: Scientific-Atlanta headend; Texscan & Maghavox amplifiers; Texscan & Compuvid character generator; Scientific-Atlanta set top converters; Scientific-Atlanta addressable set top converters; Scientific-Atlanta satellite antenna; Scientific-Atlanta satellite receivers.

Miles of plant: 35.0 (coaxial). Additional miles planned: 7.0 (coaxial). Homes passed: 950. Total homes in franchised area: 1,000.

Manager: Gerald Chandler.

City fee: \$100 annually.

Ownership: Bradley's Inc. (MSO). Purchased from Master Telecable Inc., May 1, 1998.

Note: Current information not available.

**MEADOWDALE**—Westover TV Cable Co., Box 599, Dellslow, WV 26531. Phone: 304-292-6561. County: Marion. Also serves Marion County. ICA: WV0109.

TV Market Ranking: Below 100. Franchise award date: N.A. Franchise expiration date: N.A. Began: June 1, 1968.

Channel capacity: 12. Channels available but not in use: N.A.

## Basic Service

Subscribers: N.A.

Programming (received off-air): WBOY-TV (N), WDTV (C,A) Clarksburg-Weston; WNPB-TV (P) Morgantown; KDKA-TV (C), WPGH-TV (F), WPXI (N), WQED (P), WTAE-TV (A) Pittsburgh; WTOV-TV (N) Steubenville-Wheeling; WTRF-TV (C) Wheeling-Steubenville; allband FM.

Planned programming (via satellite): Fox Family Channel.

Current originations: Automated time-weather.

Fee: \$7.50 installation; \$8.00 monthly.

Equipment: Jerrold headend; Jerrold amplifiers; Times Fiber cable; Andrew satellite antenna.

Miles of plant: 12.0 (coaxial). Homes passed: 500. Total homes in franchised area: 1,400.

Manager: Ed Thompson.

City fee: None.

Ownership: Century Communications Corp. (MSO).

Note: Current information not available.

**MIDDLEBOURNE**—Middlebourne TV Cable, Drawer 2, Jerusalem, OH 43747, Phone: 740-926-1742. County: Tyler. ICA: WV0105.

TV Market Ranking: Below 100. Franchise award date: N.A. Franchise expiration date: N.A. Began: November 1, 1967.

Channel capacity: 12. Channels available but not in use: 2.

## Basic Service

Subscribers: 400 (07/01/96).

Programming (received off-air): WBOY-TV (N), WDTV (C,A) Clarksburg-Weston; WNPB-TV (P) Morgantown; WTAP-TV (N) Parkersburg-Marietta; KDKA-TV (C), WPGH-TV (F), WPXI (N), WTAE-TV (A) Pittsburgh; WTOV-TV (N) Steubenville-Wheeling; WTRF-TV (C) Wheeling-Steubenville; allband FM.

Programming (via satellite): Cartoon Network; Turner Classic Movies.

Fee: \$10.30 installation; \$7.25 monthly.

Equipment: Blonder-Tongue headend; Coral & Jerrold amplifiers; Carro & Times Fiber cable.

Miles of plant: 13.0 (coaxial). Homes passed: 600.

Manager: Paul E. Richards.

City fee: \$150 annually.

Ownership: Paul E. Richards (MSO).

Note: Current information not available.

**MILTON**—CableVision Communications, Box 2200, 68 5th St., Buckhannon, WV 26201. Phone: 304-472-4193. Fax: 304-472-0756. Counties: Cabell & Putnam. Also serves Barbourville, Cabell County, Culoden, Hurricane, Ona, Putnam County, Scott Depot. ICA: WV0012.

TV Market Ranking: 36. Franchise award date: December 1, 1975. Franchise expiration date: December 12, 1999. Began: March 1, 1976.

Channel capacity: 60. Channels available but not in use: N.A.

## Basic Service

Subscribers: 10,548 (06/19/98).

Programming (received off-air): WTSP (I) Ashland; WCHS-TV (A), WOWK-TV (C),

WPBY-TV (P), WSAZ-TV (N), WVAH-TV (F,U) Charleston-Huntington.

Programming (via satellite): WGN-TV (W) Chicago; Country Music TV; Fox Family Channel; Home Shopping Network; Prevue Channel; TBS Superstation; The Weather Channel.

Current originations: Local access.

Fee: \$27.68 installation; \$7.46 monthly; \$0.65 converter.

## Expanded Basic Service

Subscribers: N.A.

Programming (via satellite): A & E; American Movie Classics; Bravo; C-SPAN; C-SPAN 2; CNBC; CNN; Cartoon Network; Comedy Central; Court TV; Discovery Channel; E! Entertainment TV; ESPN; ESPN 2; FIT TV; Headline News; History Channel; Home & Garden Television; Knowledge TV; Learning Channel; Lifetime; MSNBC; MTV; Nashville Network; Nickelodeon; Outdoor Channel; Prime Sports Radio; Sci-Fi Channel; TV Food Network; The Inspirational Network; Travel Channel; Trinity Bcstg. Network; Turner Network TV; USA Network; VH1; XM: Movies from Fox.

Fee: \$20.81 monthly.

## A la Carte 1

Subscribers: N.A.

Programming (via satellite): Turner Classic Movies.

Fee: \$1.99 monthly.

## Pay Service 1

Pay Units: 5,304 (06/19/98).

Programming (via satellite): Cinemax; Disney Channel; Encore; HBO; Playboy TV; Showtime; Starz; The Movie Channel. Fee: \$10.00 installation; \$3.99 monthly (Encore), \$4.95 monthly (Disney), \$4.99 monthly (Playboy), \$7.99 monthly (Cinemax), \$11.99 monthly (HBO; Showtime or TMC).

Local advertising: Yes. Available in locally originated programming. Rates: \$4.00-\$15.00/Spot.

Program Guide: The Cable Guide.

Equipment: Blonder-Tongue, Scientific-Atlanta & Standard Communications headend; Jerrold & Magnavox amplifiers; Magnavox set top converters; Andrew satellite antenna; Texscan commercial insert.

Miles of plant: 254.0 (coaxial). Homes passed: 12,330.

Manager: Willie Critchfield. Chief technician: Bill Turner. Marketing director: Kenny Phillips.

City fee: \$100 annually.

Ownership: Rifkin & Associates Inc. (MSO). Purchased from Triax Telecommunications Co. LLC, June 1, 1998.

**MONONGAH**—Century Huntington Co., Box 599, Dellslow, WV 26531. Phone: 304-292-6561. County: Marion. Also serves Marion County. ICA: WV0055.

TV Market Ranking: Below 100. Franchise award date: N.A. Franchise expiration date: N.A. Began: January 1, 1954.

Channel capacity: 12. Channels available but not in use: 1.

## Basic Service

Subscribers: N.A.

Programming (received off-air): WBOY-TV (N), WDTV (C,A) Clarksburg-Weston; WNPB-TV (P) Morgantown; KDKA-TV (C), WPGH-TV (F), WPXI (N), WQED (P), WTAE-TV (A) Pittsburgh; WTOV-TV (N) Steubenville-Wheeling; WTRF-TV (C) Wheeling-Steubenville; allband FM.

Current originations: Automated time-weather.

Fee: \$7.50 installation; \$7.50 monthly.

Equipment: Jerrold headend; Jerrold amplifiers; Times Fiber cable.

Miles of plant: 12.0 (coaxial). Homes passed: 1,950.

Manager: Ed Thompson.

City fee: 0.5% of gross.

Ownership: Century Communications Corp. (MSO).

Note: Current information not available.

**MOOREFIELD**—Cable Equities, 741 N. Main St., Moorefield, WV 26836. Phone: 304-538-2361. County: Hardy. Also serves Durgon, Hardy County. ICA: WV0197.

TV Market Ranking: Below 100 (portions of Hardy County); Outside TV Markets (Durgon, portions of Hardy County, Moorefield). Franchise award date: N.A. Franchise expiration date: N.A. Began: July 1, 1969.

Channel capacity: N.A. Channels available but not in use: N.A.

## Basic Service

Subscribers: 1,205 (06/13/97).

Programming (received off-air): WHAG-TV (N), WWPB (P) Hagerstown; WHSV-TV (A,F) Harrisonburg; WJAC-TV (N) Johnstown-Altoona; WNPB-TV (P) Morgantown; WDCB (U), WTTG (F), WUSA (C) Washington; allband FM.

Programming (via satellite): C-SPAN; C-SPAN 2; TBS Superstation.

Fee: \$29.95 installation; \$11.00 monthly.

## Expanded Basic Service

Subscribers: N.A.

Programming (via satellite): A & E; American Movie Classics; CNN; Comedy Central; Country Music TV; Discovery Channel; ESPN; Fox Family Channel; Headline News; MTV; Nashville Network; Nickelodeon; The Weather Channel; Turner Network TV; USA Network.

Fee: N.A.

## Pay Service 1

Pay Units: N.A.

Programming (via satellite): Cinemax; Disney Channel; HBO; Showtime.

Fee: \$15.00 installation; \$11.95 monthly (HBO).

Equipment: Scientific-Atlanta & Jerrold headend; SKL amplifiers; Times Fiber cable; Comtech satellite antenna.

Miles of plant: 51.0 (coaxial).

Manager: Norman Barb. Chief technician: Doug Gent.

City fee: None.

Ownership: Rifkin & Associates Inc. (MSO).

**MORGANTOWN**—Century Huntington Co., Box 599, Dellslow, WV 26531. Phone: 304-292-6561. Counties: Monongalia & Preston. Also serves Granville, Monongalia County (portions), Osage, Preston County (portions), Rowlesburg, Star City. ICA: WV0198.

TV Market Ranking: 80 (portions of Monongalia County); Below 100. (Granville, portions of Monongalia County, Morgantown, Osage, portions of Preston County, Star City); Outside TV Markets (portions of Monongalia County, portions of Preston County, Rowlesburg). Franchise award date: N.A. Franchise expiration date: December 31, 1997. Began: July 1, 1953.

Channel capacity: 30. Channels available but not in use: 1.

## Basic Service

Subscribers: 30,800 (1/26/93).

Programming (received off-air): WBOY-TV (N), WDTV (C,A), WLYJ (I) Clarksburg-Weston; WNPB-TV (P) Morgantown; KDKA-TV (C), WPGH-TV (F), WPXI (N), WQED (P), WTAE-TV (A) Pittsburgh; allband FM.

Equipment: Nexus headend; C-COR amplifiers; CommScope cable; Scientific-Atlanta set top converters; Scientific-Atlanta satellite antenna; Microdyne satellite receivers. Miles of plant: 267.0 (coaxial); 71.0 (fiber optic). Additional miles planned: 2.0 (coaxial). Homes passed: 14,542. Manager: Ronald Boyce. Chief technician: Oscar Cavin. Marketing director: William Farley. City fee: 3% of gross. Ownership: Tele-Media Corp. (MSO).

**BALL**—Comcast Cable, Box 1516, 1901 Heatherwood Lane, Bluefield, WV 24701. Phone: 304-325-0591. County: McDowell. Also serves Randolph, Vivian. ICA: WV0121.

TV Market Ranking: Below 100. Franchise award date: May 3, 1950. Franchise expiration date: N.A. Began: January 1, 1951. Channel capacity: 21 (not 2-way capable). Channels available but not in use: 19.

**Basic Service**  
Subscribers: 176 (02/14/97).  
Programming (received off-air): WVVA (N) Bluefield; WCHS-TV (A), WOWK-TV (C) Charleston-Huntington; WSWP-TV (P) Grandview; WJHL-TV (C) Johnson City; WOAY-TV (A) Oak Hill-Beckley.

Programming (via satellite): CNN; Country Music TV; Discovery Channel; ESPN; Fox Family Channel; Fox News Channel; Nashville Network; TBS Superstation; USA Network. Fee: \$25.00 installation; \$13.95 monthly; \$20.00 additional installation.

**Pay Service 1**  
Pay Units: 104 (01/01/90).  
Programming (via satellite): HBO. Fee: \$20.00 installation; \$12.50 monthly. Miles of plant: 3.0 (coaxial). Homes passed: 328. Manager: Don Kersey. City fee: 3.0% of gross. Ownership: Comcast Cable Communications Inc. (MSO).

**WGWOD**—CableVision Communications, 07-1/2 B, Pleasant Ave., Kingwood, WV 26337. Phone: 304-329-1360. County: Preston. Also serves Albright, Arthurdale, Bretz, Corinth, Independence, Masontown, Newburg, Reedsville, Terra Alta. ICA: WV0189.

TV Market Ranking: Below 100 (Arthurdale, Bretz, Independence, Masontown, Newburg, Reedsville); Outside TV Markets (Albright, Corinth, Kingwood, Terra Alta). Franchise award date: N.A. Franchise expiration date: N.A. Began: June 1, 1967.

Channel capacity: N.A. Channels available but not in use: N.A.

**Basic Service**  
Subscribers: 2,186 (12/05/91).  
Programming (received off-air): WBOY-TV (N), WDTV (C,A), WLYJ (I) Clarksburg-Weston; WNPB-TV (P) Morgantown; KDKA-TV (C), WPGH-TV (F), WPMI (N), WTAE-TV (A) Pittsburgh; WTRF-TV (C) Wheeling-Steubenville; allband FM.

Programming (via satellite): WGN-TV (W) Chicago; C-SPAN; C-SPAN 2; TBS Superstation. Fee: \$29.95 installation; \$10.95 monthly.

**Expanded Basic Service**  
Subscribers: N.A.  
Programming (via satellite): American Movie Classics; CNN; Comedy Central; Country Music TV; Discovery Channel; ESPN; Fox Family Channel; Headline News; Home Shopping Network; Learning Channel; Lifetime; MTV; Nashville Network; Nickelodeon; The Inspirational Network; The Weather Chan-

nel; Travel Channel; Turner Network TV; USA Network; VH1.

Fee: N.A.

#### Pay Service 1

Pay Units: N.A.  
Programming (via satellite): Cinemax; Disney Channel; HBO; Showtime; The Movie Channel.

Fee: \$7.50 installation; \$10.95 monthly (Cinemax or Showtime), \$11.95 monthly (HBO).

Equipment: Oak set top converters; RF Systems satellite antenna.

Miles of plant: 94.0 (coaxial).

Manager: Jack Clark. Chief technician: Doug Gent.

City fee: 3% of gross.

Ownership: Rifkin & Associates Inc. (MSO).

Note: Current information not available.

**LEFT HAND**—Econoco Inc., Box 147, Rte. 61, Kincaid, WV 25119. Phone: 304-469-2817. County: Roane. Also serves Arima, Newton. ICA: WV0190.

TV Market Ranking: 36. Franchise award date: N.A. Franchise expiration date: N.A. Began: October 1, 1989.

Channel capacity: 36 (not 2-way capable). Channels available but not in use: 19.

#### Basic Service

Subscribers: 459 (06/04/98).  
Programming (received off-air): WCHS-TV (A), WOWK-TV (C), WPMY-TV (P), WSAZ-TV (N), WVAH-TV (F,U) Charleston-Huntington; WBOY-TV (N), WDTV (C,A) Clarksburg-Weston; WSWP-TV (P) Grandview; WOAY-TV (A) Oak Hill-Beckley.

Programming (via satellite): WGN-TV (W) Chicago; A & E; CNN; ESPN; Fox Family Channel; Nashville Network; TBS Superstation. Fee: \$25.00 installation; \$20.72 monthly.

#### Pay Service 1

Pay Units: N.A.  
Programming (via satellite): HBO. Fee: \$15.00 installation; \$12.00 monthly.

Miles of plant: 58.0 (coaxial).  
Manager: Sheila Bills. Chief technician: Eslee Bills.

Ownership: Econoco Inc. (MSO).

**LEIVASY**—Clear Vision Cable TV, Box 4314, Lynchburg, VA 24502-0314. County: Nicholas. ICA: WV0156.

TV Market Ranking: Below 100. Franchise award date: N.A. Franchise expiration date: N.A. Began: April 1, 1981.

Channel capacity: 12. Channels available but not in use: N.A.

#### Basic Service

Subscribers: N.A.  
Programming (received off-air): WCHS-TV (A), WOWK-TV (C), WSAZ-TV (N) Charleston-Huntington; WDTV (C,A) Clarksburg-Weston; WSWP-TV (P) Grandview; WOAY-TV (A) Oak Hill-Beckley.

Fee: N.A.  
Miles of plant: 5.0 (coaxial). Homes passed: 100.

Manager: Cecil Eldridge.

Ownership: Clear Vision CATV Systems (MSO).

Note: Current information not available.

**LENORE**—CableVision Communications, Box 2200, 68 5th St., Buckhannon, WV 26201. Phone: 304-472-4193. Fax: 304-472-0756. Counties: Mingo, WV; Martin, Morgan & Pike, KY. Also serves Caney, Elk Creek, Hatfield, Oppy, KY; Belo, Bias, Borderland, East Lovely, Laurel Creek, Maher, Millers Creek, Myrtle, Naugatuck, Nolan, Sheppardtown, Trace Creek, WV. ICA: WV0050.

TV Market Ranking: Below 100 (Bias, Borderland); Outside TV Markets (Belo, Caney, East Lovely, Elk Creek, Hatfield, Laurel Creek, Lenore, Maher, Millers Creek, Myrtle, Naugatuck, Nolan, Oppy, Sheppardtown, Trace Creek). Franchise award date: May 15, 1980. Franchise expiration date: N.A. Began: N.A.

Channel capacity: 37 (not 2-way capable). Channels available but not in use: N.A.

#### Basic Service

Subscribers: 1,660 (06/19/98).  
Programming (received off-air): WCHS-TV (A), WOWK-TV (C), WPMY-TV (P), WSAZ-TV (N), WVAH-TV (F,U) Charleston-Huntington; WYMT-TV (C) Hazard; WKPI (P) Pikeville.

Programming (via satellite): WGN-TV (W) Chicago; C-SPAN; TBS Superstation; The Inspirational Network; Trinity Bcstg. Network. Fee: \$27.68 installation; \$9.71 monthly; \$0.65 converter.

#### Expanded Basic Service

Subscribers: N.A.  
Programming (via satellite): A & E; American Movie Classics; CNN; Country Music TV; Discovery Channel; E! Entertainment TV; ESPN; Fox Family Channel; Home Shopping Network; Learning Channel; Lifetime; MTV; Nashville Network; Nickelodeon; Sci-Fi Channel; The Weather Channel; Turner Network TV; USA Network; VH1.

Fee: \$17.92 monthly.

#### Pay Service 1

Pay Units: 383 (06/19/98).  
Programming (via satellite): Cinemax. Fee: \$7.99 monthly.

#### Pay Service 2

Pay Units: 239 (06/19/98).  
Programming (via satellite): Disney Channel. Fee: \$4.95 monthly.

#### Pay Service 3

Pay Units: 72 (06/19/98).  
Programming (via satellite): Encore. Fee: \$3.99 monthly.

#### Pay Service 4

Pay Units: 291 (06/19/98).  
Programming (via satellite): HBO. Fee: \$11.99 monthly.

#### Pay Service 5

Pay Units: 125 (06/19/98).  
Programming (via satellite): Showtime. Fee: \$11.99 monthly.

#### Pay Service 6

Pay Units: 125 (06/19/98).  
Programming (via satellite): The Movie Channel. Fee: \$11.99 monthly.

Equipment: Blonder-Tongue, Olson & Standard Communications headend; C-COR amplifiers; Eagle traps; Microdyne satellite antenna; Electrohome satellite receivers.

Miles of plant: 85.0 (coaxial). Homes passed: 2,391.

Manager: Willie Critchfield. Chief technician: Bill Turner. Marketing director: Kenny Phillips.

County fee: 3% of gross.

Ownership: Rifkin & Associates Inc. (MSO). Purchased from Triax Telecommunications Co. LLC, June 1, 1998.

**LEWISBURG**—Capital Cablecomm, 108 E. Washington St., Lewisburg, WV 24901. Phone: 304-645-1164. Fax: 304-645-2742. Counties: Greenbrier & Pocahontas. Also serves Caldwell, Fairlea, Greenbrier County (portions), Hillsboro, Pocahontas County (portions), Seebert. ICA: WV0033.

TV Market Ranking: Below 100 (Caldwell, Fairlea, Greenbrier County, Hillsboro, Lewis-

burg, portions of Pocahontas County, Seebert); Outside TV Markets (portions of Pocahontas County). Franchise award date: March 1, 1965. Franchise expiration date: November 21, 2004. Began: December 1, 1965.

Channel capacity: 40 (2-way capable; not operating 2-way). Channels available but not in use: None.

#### Basic Service

Subscribers: 3,154 (06/02/98).  
Programming (received off-air): WVVA (N) Bluefield; WCHS-TV (A) Charleston-Huntington; WSWP-TV (P) Grandview; WVSX (F) Lewisburg; WOAY-TV (A) Oak Hill-Beckley; WDBJ (C), WSLT-TV (N) Roanoke-Lynchburg; allband FM.

Programming (via satellite): WGN-TV (W) Chicago; BET; Learning Channel; MTV; QVC; TBS Superstation.

Current originations: Public access; government access. Fee: \$26.75 installation (aerial), \$40.25 (underground); \$13.00 monthly; \$1.16 converter.

#### Expanded Basic Service

Subscribers: 2,967 (06/02/98).  
Programming (via satellite): A & E; American Movie Classics; Animal Planet; C-SPAN; CNN; Country Music TV; Discovery Channel; ESPN; ESPN 2; Fox Family Channel; Headline News; History Channel; Lifetime; Nashville Network; Nickelodeon; Sci-Fi Channel; The Weather Channel; Trinity Bcstg. Network; Turner Network TV; USA Network. Fee: \$12.50 monthly.

#### Pay Service 1

Pay Units: 212 (06/02/98).  
Programming (via satellite): Disney Channel. Fee: \$20.00 installation; \$7.00 monthly.

#### Pay Service 2

Pay Units: 251 (06/02/98).  
Programming (via satellite): HBO. Fee: \$20.00 installation; \$10.00 monthly.

#### Pay Service 3

Pay Units: 128 (06/02/98).  
Programming (via satellite): Cinemax. Fee: \$9.50 monthly.

#### Pay Service 4

Pay Units: 175 (06/02/98).  
Programming (via satellite): Showtime. Fee: \$10.00 monthly.

Local advertising: Yes. Available in satellite distributed & character-generated programming. Local sales manager: Ed Smith.

Equipment: Scientific-Atlanta & Sony headend; Magnavox & Jerrild amplifiers; CommScope cable; Scientific-Atlanta set top converters; Eagle traps; Harris satellite antenna; Sony & Scientific-Atlanta satellite receivers.

Miles of plant: 85.0 (coaxial); None (fiber optic). Homes passed: 4,006.

Manager: James Morgan. Marketing director: Stan Howell.

Ownership: Fanch Communications Inc. (MSO).

**LITTLE OTTER**—R & R Cable Co., Box 685, Sutton, WV 26601. Phone: 304-765-2527. Fax: 304-765-3125. County: Braxton. ICA: WV0227.

TV Market Ranking: Below 100. Franchise award date: N.A. Franchise expiration date: N.A. Began: February 15, 1979.

Channel capacity: 35 (not 2-way capable). Channels available but not in use: 7.

#### Basic Service

Subscribers: 100 (02/13/96).  
Programming (received off-air): WCHS-TV (A), WOWK-TV (C), WSAZ-TV (N), WVAH-TV (F,U) Charleston-Huntington; WBOY-TV (N), WDTV (C,A) Clarksburg-Weston; WSWP-TV (P) Grandview.

TELEVISION & CABLE

# Factbook 2008

CABLE VOLUME 2

The Authoritative Reference for the Television, Cable and Electronics Industries



Wiley Rein LLP  
Television & cable factbook.  
2008  
Bayes, James R. / 11



## West Virginia—Cable Systems

### Internet Service

Operational: No.

### Telephone Service

None

Miles of Plant: 83.5 (coaxial); None (fiber optic). Homes passed: 2,916. Total homes in franchised area: 3,698.

General Manager: Anthony Barlage.

City fee: 3% of basic.

Ownership: Jet Broadband (MSO).

**INWOOD**—Formerly [WV0021]. Adelphia Cable. Now served by SHEPHERDSTOWN, WV [WV0016]. County: Berkeley. ICA: WV0021.

**JENKINJONES**—Formerly [WV0226]. Obey's TV Cable. No longer in operation. County: McDowell. ICA: WV0226.

**KERMIT**—Suddenlink Communications, PO Box 1339, County Rt. 5, Mount Gay, WV 25637-1339. Phones: 304-752-4316; 304-757-8001. Fax: 304-752-5718. Web Site: <http://www.suddenlink.com>. Counties: Bullitt, Johnson, Martin, Meade, Morgan & Pike, KY; Boone, Logan, Mingo, Wayne & Wyoming, WV. Also serves Affix, Beauty, Burnwell, Caney, Coldwater Creek, Davella, Debord, Elk Creek, Fairview, Goody, Hatfield, Hode, Huddy, Inez, Johnson County (portions), Leckieville, Lovely, McAndrews, Oppy, Paintsville, Pike County (unincorporated areas), Pilgrim, Pond Creek, Riverfront, Sharondale, Slater's Branch, South Williamson, Staton, Stone, Toler, Tomahawk, Turkey Creek, Warfield & Wolf Creek, KY; Blair, Boone County, Borderland, Chapmanville, Chattaroy, Crum, Cyclone, East Kermit, East Lovely, Grey Eagle, Lenore, Lobata, Logan County, Man, Marrowbone, Mitchell Heights, Myrtle, Naugatuck, Nolan, Ottawa, Rawl, Sharples-Clothier, Sprigg, Tripp, West Logan, Williamson, Wyoming County (portions) & Yolyn, WV. ICA: WV0038.

TV Market Ranking: 36 (Boone County (portions), Logan County (portions), Ottawa, Sharples-Clothier); Below 100 (Affix, Borderland, Borderland, Burnwell, Chattaroy, Cyclone, Fairview, Goody, Huddy, Johnson County (portions), Leckieville, Lobata, Man, McAndrews, Pike County (unincorporated areas), Pond Creek, Rawl, Sharondale, Slater's Branch, South Williamson, Sprigg, Stone, Toler, Turkey Creek, Turkey Creek, Williamson, Wyoming County (portions), Boone County (portions), Logan County (portions)); Outside TV Markets (Caney, Chapmanville, Coldwater Creek, Davella, Debord, East Lovely, Elk Creek, Hatfield, Inez, Johnson County (portions), Lenore, Mitchell Heights, Myrtle, Naugatuck, Nolan, Oppy, Paintsville, Staton, Tomahawk, Tripp, West Logan, Wyoming County (portions), Yolyn, Blair, Beauty, Crum, East Kermit, Grey Eagle, Hode, KERMIT, Lovely, Marrowbone, Pilgrim, Riverfront, Tripp, Warfield, Wolf Creek, Logan County (portions)). Franchise award date: November 1, 1985. Franchise expiration date: N.A. Began: N.A.

Channel capacity: 37 (operating 2-way). Channels available but not in use: N.A.

### Basic Service

Subscribers: 20,843.

Programming (received off-air): WCHS-TV (ABC) Charleston; WKPI-TV (PBS) Pikeville; WLPX-TV (ION) Charleston; WOWK-TV (CBS) Huntington; WPBY-TV (PBS) Huntington; WQCW (CW) Portsmouth; WSAZ-TV (NBC) Huntington; WTSF (IND) Ashland; WVAH-TV (FOX) Charleston; WYMT-TV (CBS) Hazard.

Programming (via satellite): C-SPAN; C-SPAN 2; Home Shopping Network; QVC; ShopNBC; Superstation WGN. Current originations: Educational Access. Fee: \$61.25 installation; \$14.40 monthly; \$1.24 converter.

### Expanded Basic Service 1

Subscribers: 8,596.

Programming (via satellite): ABC Family Channel; American Movie Classics; Animal Planet; Arts & Entertainment; BET Networks; Bravo; Cartoon Network; CNBC; CNN; Comedy Central; Country Music TV; Court TV Networks; Discovery Channel; Disney Channel; E! Entertainment Television; ESPN; ESPN 2; ESPN Classic Sports; Food Network; Fox News Channel; Fox Sports Net Pittsburgh; FX; G4; Golf Channel; GSN; Hallmark Channel; Headline News; HGTV; INSP; Learning Channel; Lifetime; MSNBC; MTV; National Geographic Channel; Nickelodeon; Outdoor Channel; Oxygen; Sci-Fi Channel; SoapNet; Speed Channel; Spike TV; Style Network; TBS Superstation; The History Channel; Toon Disney; Travel Channel; Turner Classic Movies; Turner Network TV; TV Land; USA Network; Versus; VH1; WE tv; Weather Channel.

Fee: \$17.10 monthly.

### Digital Basic Service

Subscribers: N.A.

Programming (via satellite): BBC America; Biography; Bloomberg Television; Discovery Digital Networks; Discovery HD Theater; Do-It-Yourself; ESPN; ESPNNews; Fox College Sports Atlantic; Fox College Sports Central; Fox College Sports Pacific; Fox Movie Channel; Fox Soccer; Fox Sports en Espanol; Fuel TV; Fuse; GAS; Great American Country (GAC); History Channel International; Independent Film Channel; Lifetime Movie Network; MTV Networks Digital Suite; Music Choice; NFL Network; Nick Too; NickToons TV; Noggin / The N; Sundance Channel; TVG Network.

### Digital Pay Service 1

Pay Units: N.A.

Programming (via satellite): Cinemax (multiplexed); Encore (multiplexed); HBO (multiplexed); Showtime (multiplexed); Starz (multiplexed); The Movie Channel (multiplexed).

### Pay-Per-View

Playboy TV (delivered digitally); Spice (delivered digitally); Spice 2 (delivered digitally); iN DEMAND (delivered digitally); NASCAR In Car (delivered digitally); NHL Center Ice (delivered digitally); MLB Extra Innings (delivered digitally).

### Internet Service

Operational: Yes.

Broadband Service: Cebridge High Speed Cable Internet.

Fee: \$39.99 monthly.

### Telephone Service

None

Miles of Plant: 1,500.0 (coaxial); None (fiber optic). Homes passed: 32,975.

Vice President, Operations: David Bach. General Manager: Jack Ozminowski. Chief Technician: Joe Davis. Marketing Director: Stan Howell. Office Supervisor: Donna Vance.

Ownership: Cequel Communications LLC (MSO).

**KEYSER**—Comcast, 51 N Main St, Keyser, WV 26726-3220. Phones: 888-683-1000; 301-689-2060 (Frostberg Office); 304-788-2939. Fax: 304-788-6142. Web Site: <http://www.comcast.com>. Counties: Alle-

gany, Charles & Garrett, MD; Mineral, WV. Also serves Allegany County (portions), Barton, Bloomington, Carlos, Frostburg, Klondike, Lonaconing, Luke, McCoolle, Midland, Midlothian, Morgantown, National, Nikep, Westernport, Woodland & Zihlman, MD; Burlington, Mineral County, New Creek & Piedmont, WV. ICA: WV0020.

TV Market Ranking: Below 100 (Burlington); Outside TV Markets (Allegany County (portions), Barton, Bloomington, Carlos, Frostburg, KEYSER, Klondike, Lonaconing, Luke, McCoolle, Midland, Midlothian, Mineral County, Morgantown, National, New Creek, Nikep, Piedmont, Westernport, Woodland, Zihlman). Franchise award date: October 1, 1965. Franchise expiration date: N.A. Began: April 1, 1952.

Channel capacity: 78 (operating 2-way). Channels available but not in use: 18.

### Basic Service

Subscribers: 10,732.

Programming (received off-air): KDKA-TV (CBS) Pittsburgh; WBOY-TV (NBC) Clarksburg; WDCW (CW) Washington; WJAC-TV (NBC) Johnstown; WJAL (IND) Hagerstown; WWPB (PBS) Hagerstown; allband FM.

Programming (via microwave): WDCA (MNT) Washington; WHAG-TV (NBC) Hagerstown; WJLA-TV (ABC) Washington; WJZ-TV (CBS) Baltimore; WTTG (FOX) Washington; WUSA (CBS) Washington.

Programming (via satellite): ABC Family Channel; American Movie Classics; Arts & Entertainment; BET Networks; CNBC; CNN; Comcast SportsNet Mid-Atlantic; Comedy Central; Country Music TV; C-SPAN; Discovery Channel; Disney Channel; E! Entertainment Television; ESPN; ESPN 2; Fox News Channel; Fox Sports Net; FX; Headline News; HGTV; Home Shopping Network; INSP; ION Television; Learning Channel; Lifetime; MSNBC; MTV; Nickelodeon; Outdoor Channel; QVC; Spike TV; Superstation WGN; TBS Superstation; The History Channel; Trinity Broadcasting Network; Turner Network TV; TV Land; USA Network; VH1; Weather Channel.

Programming (via translator): WNPB-TV (PBS) Morgantown.

Current originations: Public Access.

Fee: \$41.65 installation; \$12.50 monthly; \$20.80 additional installation.

### Digital Basic Service

Subscribers: 955.

Programming (via satellite): BBC America; Bloomberg Television; Discovery Digital Networks; ESPN Classic Sports; Fox Sports World; G4; GSN; i!fetv; Outdoor Channel; Sci-Fi Channel; Trinity Broadcasting Network; Turner Classic Movies; Versus.

Fee: \$39.95 installation; \$35.05 monthly; \$3.95 converter.

### Pay Service 1

Pay Units: N.A.

Programming (via satellite): Cinemax; HBO; Showtime; The Movie Channel.

Fee: \$10.50 monthly (Cinemax or HBO), \$11.50 monthly (Showtime or TMC).

### Digital Pay Service 1

Pay Units: N.A.

Programming (via satellite): Cinemax; Encore; HBO; Showtime; Starz; The Movie Channel.

Fee: \$18.95 monthly (Cinemax, Showtime, Starz, TMC or Encore), \$20.95 monthly (HBO).

### Pay-Per-View

iN DEMAND (delivered digitally).

### Internet Service

Operational: Yes.

Broadband Service: Comcast High Speed Internet.

Fee: \$42.95 monthly.

### Telephone Service

None

Miles of Plant: 277.4 (coaxial); 71.0 (fiber optic). Additional miles planned: 2.0 (coaxial). Homes passed: 14,824.

District Manager: Alan Hall. Chief Technician: Fred Cavin. Office Manager: Nancy Nesselrodt. Marketing Director: Roslyn Perry. Technical Manager: Andy Statler.

City fee: 3% of gross.

Ownership: Comcast Cable Communications Inc. (MSO). Purchased from Adelphia Communications Corp.

**KIMBALL**—Formerly [WV0121]. Comcast Cable. Now served by NORTHFORK, WV [WV0045]. County: McDowell. ICA: WV0121.

**KINGWOOD**—Atlantic Broadband, 120 Southmont Blvd, Johnstown, PA 15905. Phone: 814-539-8971. Fax: 814-535-7749. E-mail: [info@atlanticbb.com](mailto:info@atlanticbb.com). Web Site: <http://www.atlanticbb.com>. Counties: Monongalia & Preston. Also serves Albright, Arthurdale, Bretz, Independence, Monongalia County (portions), Newburg, Preston County (portions), Reedsville & Terra Alta. ICA: WV0189.

TV Market Ranking: Below 100 (Monongalia County (portions) (portions), Preston County (portions) (portions), Arthurdale, Bretz, Independence, Newburg, Reedsville); Outside TV Markets (Monongalia County (portions) (portions), Preston County (portions) (portions), Albright, KINGWOOD, Terra Alta). Franchise award date: N.A. Franchise expiration date: N.A. Began: June 1, 1967.

Channel capacity: N.A. Channels available but not in use: N.A.

### Basic Service

Subscribers: 3,104.

Programming (received off-air): CW+; KDKA-TV (CBS) Pittsburgh; WBOY-TV (NBC) Clarksburg; WDTV (CBS) Weston; WNPB-TV (PBS) Morgantown; WPGH-TV (FOX) Pittsburgh; WPXI (NBC) Pittsburgh; WTAE-TV (ABC) Pittsburgh; WVFX (FOX) Clarksburg; allband FM.

Programming (via satellite): C-SPAN; C-SPAN 2; Home Shopping Network; INSP; QVC; Superstation WGN.

Fee: \$29.95 installation; \$16.95 monthly.

### Expanded Basic Service 1

Subscribers: N.A.

Programming (via satellite): ABC Family Channel; American Movie Classics; Animal Planet; Arts & Entertainment; Bravo; Cartoon Network; CNBC; CNN; Comedy Central; Country Music TV; Court TV Networks; Discovery Channel; Discovery Health Channel; E! Entertainment Television; ESPN; ESPN 2; Food Network; Fox News Channel; Fox Sports Net Pittsburgh; FX; G4; Golf Channel; Hallmark Channel; Headline News; HGTV; Learning Channel; Lifetime; MSNBC; MTV; National Geographic Channel; Nickelodeon; Oxygen; Sci-Fi Channel; Speed Channel; Spike TV; Style Network; TBS Superstation; The History Channel; The Sportsman Channel; Travel Channel; Turner Network TV; TV Land; USA Network; VH1.

Fee: \$33.49 monthly.

# SATELLITE WEEK

Covering international news on space communications policy, regulation, technology and business

**FREE 30-DAY TRIAL**—call 800-771-9202 or visit [www.warren-news.com](http://www.warren-news.com)

& Entertainment; CNN; Comedy Central; Country Music TV; Discovery Channel; Discovery Health Channel; Disney Channel; ESPN; ESPN 2; Fox News Channel; FX; Headline News; HGTV; INSP; MTV; Nickelodeon; Spike TV; The History Channel; The Sportsman Channel; Turner Network TV; TV Land; USA Network; VH1; Weather Channel.  
Fee: \$26.40 monthly.

## Digital Basic Service

Subscribers: N.A.  
Programming (via satellite): American Life TV Network; BBC America; BET J; Biography; Bloomberg Television; Bravo; Current; Discovery Digital Networks; DMX Music; Encore (multiplexed); ESPN Classic Sports; ESPNNews; FitTV; Fox Movie Channel; Fox Soccer; Fuse; G4; GAS; Golf Channel; GSN; History Channel International; i!fetv; Independent Film Channel; Lifetime Movie Network; MTV Networks Digital Suite; Noggin / The N; Outdoor Channel; Sci-Fi Channel; ShopNBC; Speed Channel; Starz (multiplexed); Style Network; Toon Disney; Trinity Broadcasting Network; Turner Classic Movies; Versus; WE tv.  
Fee: \$21.90 monthly.

## Digital Pay Service 1

Pay Units: N.A.  
Programming (via satellite): Cinemax (multiplexed); Flix; HBO (multiplexed); Showtime (multiplexed); The Movie Channel (multiplexed).

## Pay-Per-View

IN DEMAND (delivered digitally); Hot Choice (delivered digitally); Playboy TV (delivered digitally); Spice (delivered digitally); Spice 2 (delivered digitally).

## Internet Service

Operational: No.

## Telephone Service

None

Miles of Plant: 51.0 (coaxial); None (fiber optic). Homes passed: 1,205.

Vice President: David Dane. Marketing & Customer Service Director: Dara Leslie. Marketing Manager: Natalie Kuchak. General Manager: Dan Feiertag. Technical Operations Director: Charles Sorchilla.

City fee: None.

Ownership: Atlantic Broadband (MSO).

**MORGANTOWN**—Comcast, 15 Summers School Rd, Morgantown, WV 26508-9562. Phones: 304-292-6188; 888-683-1000. Fax: 304-296-6518. Web Site: <http://www.comcast.com>. Counties: Harrison, Marion, Monongalia & Preston. Also serves Arnettsville, Bellview, Booth, Brookhaven, Cassville, Clarksburg, Colfax, Core, Crown, Easton, Everettville, Fairmont, Granville, Greentown, Hutchinson, Laurel Point, Madsville, Marion County, Meadowdale, Monongah, Monongalia County (portions), Montana Mines, National, Osage, Pleasant Valley, Pleasant View, Preston County (portions), Pursglove, Richard, Ridge Farms, Rivesville, Rowlesburg, Sanford, South Worthington, Star City, Swisher Hill, Westover, Whitehall & Worthington. ICA: WV0198.

TV Market Ranking: 90 (Monongalia County (portions)); Below 100 (Arnettsville, Bellview, Booth, Brookhaven, Cassville, Clarksburg, Colfax, Core, Crown, Easton, Everettville, Fairmont, Granville, Greentown, Hutchinson, Laurel Point, Madsville, Marion County, Meadowdale, Monongah, Montana Mines, MORGANTOWN, National, Osage, Pleasant Valley, Pleasant View, Preston County (portions), Pursglove, Richard, Ridge Farms, Rivesville, Sanford, South Worthington, Star City, Swisher Hill, Westover, Whitehall, Worthington, Monongalia County (portions)); Outside TV Markets (Preston County (portions), Rowlesburg, Monongalia County (portions)). Franchise award date: N.A. Franchise expiration date: N.A. Began: July 1, 1953.

Channel capacity: 71 (operating 2-way). Channels available but not in use: None.

## Basic Service

Subscribers: 34,190.  
Programming (received off-air): KDKA-TV (CBS) Pittsburgh; WBOY-TV (NBC) Clarksburg; WDTV (CBS) Weston; WNPB-TV (PBS) Morgantown; WPCB-TV (IND) Greensburg; WPGH-TV (FOX) Pittsburgh; WPMY (MNT) Pittsburgh; WPXI (NBC) Pittsburgh; WQED (PBS) Pittsburgh; WTAE-TV (ABC) Pittsburgh; WVFX (FOX) Clarksburg; allband FM.  
Programming (via satellite): Arts & Entertainment; C-SPAN; C-SPAN 2; Eternal Word TV Network; Hallmark Channel; Headline News; Home Shopping Network; Product Information Network (PIN); QVC; ShopNBC; Superstation WGN; Trinity Broadcasting Network; TV Guide Network.  
Current originations: Public Access.  
Fee: \$30.00 installation; \$23.50 monthly.

## Expanded Basic Service 1

Subscribers: N.A.  
Programming (via satellite): ABC Family Channel; American Movie Classics; Animal Planet; BET Networks; Bravo; Cartoon Network; CNBC; CNN; Comedy Central; Country Music TV; Court TV Networks; Discovery Channel; Disney Channel; E! Entertainment Television; ESPN; ESPN 2; Food Network; Fox News Channel; Fox Sports Net Pittsburgh; FX; HGTV; INSP; ION Television; Learning Channel; Lifetime; MSNBC; MTV; MTV2; Nickelodeon; Noggin / The N; Oxygen; Sci-Fi Channel; Speed Channel; Spike TV; Style Network; TBS Superstation; The History Channel; Travel Channel; Turner Network TV; TV Land; USA Network; VH1; Weather Channel.  
Fee: \$2.25 monthly.

## Digital Basic Service

Subscribers: 10,829.  
Programming (via satellite): American Life TV Network; AZN Television; BBC America; Black Family Channel; Bloomberg Television; CNBC World; Discovery Digital Networks; Do-It-Yourself; ESPN Classic Sports; ESPNNews; FitTV; Fox Movie Channel; Fox Sports World; Fuse; G4; Golf Channel; Great American Country (GAC); GSN; History Channel International; i!fetv;

Franchise expiration date: N.A. Began: November 1, 1967.  
Channel capacity: 32 (not 2-way capable). Channels available but not in use: N.A.

## Basic Service

Subscribers: 400.  
Programming (received off-air): KDKA-TV (CBS) Pittsburgh; WBOY-TV (NBC) Clarksburg; WDTV (CBS) Weston; WNPB-TV (PBS) Morgantown; WPGH-TV (FOX) Pittsburgh; WPXI (NBC) Pittsburgh; WTAE-TV (ABC) Pittsburgh; WTAP-TV (NBC) Parkersburg; WTOV-TV (NBC) Steubenville; WTRF-TV (CBS) Wheeling; allband FM.  
Programming (via satellite): Cartoon Network; Turner Classic Movies.  
Fee: \$10.30 installation; \$7.25 monthly.

## Internet Service

Operational: No.

## Telephone Service

None

Miles of Plant: 13.0 (coaxial); None (fiber optic). Homes passed: 600.

Manager: Paul E. Richards. Chief Technician: Mark Richards.

City fee: \$150 annually.

Ownership: Paul E. Richards (MSO).

**MILTON**—Rapid Cable, 370 W Main St, Covington, VA 24426. Phone: 540-862-1184. Fax: 540-965-7070. Web Site: <http://www.rapidcable.com>. Counties: Cabell & Putnam. Also serves Barboursville, Cabell County, Culloden, Hurricane, Ona, Putnam County & Scott Depot. ICA: WV0012.

TV Market Ranking: 36 (Barboursville, Cabell County, Culloden, Hurricane, MILTON, Ona, Putnam County, Scott Depot). Franchise award date: December 1, 1975. Franchise expiration date: N.A. Began: March 1, 1976.

Channel capacity: N.A. Channels available but not in use: N.A.

## Basic Service

Subscribers: 11,184.  
Programming (received off-air): WCHS-TV (ABC) Charleston; WOWK-TV (CBS) Huntington; WPBY-TV (PBS) Huntington; WQCW (CW) Portsmouth; WSAZ-TV (NBC) Huntington; WTSF (IND) Ashland; WVAH-TV (FOX) Charleston; WVPT (PBS) Staunton.  
Programming (via satellite): C-SPAN; C-SPAN 2; Home Shopping Network; Product Information Network (PIN); QVC; ShopNBC; Superstation WGN; TV Guide Network; WLPX-TV (ION) Charleston.  
Current originations: Educational Access; Public Access; Leased Access.  
Fee: \$61.25 installation; \$14.40 monthly; \$1.24 converter.

## Expanded Basic Service 1

Subscribers: N.A.  
Programming (via satellite): ABC Family Channel; American Movie Classics; Animal Planet; Arts & Entertainment; BET Networks; Bravo; Cartoon Network; CNBC; CNN; Comedy Central; Country Music TV; Court TV Networks; Discovery Channel; Disney Channel; E! Entertainment Television; ESPN; ESPN 2; ESPN Classic Sports; FitTV; Food Network; Fox News Channel; Fox Sports Net Pittsburgh; FX; G4; Golf Channel; GSN; Hallmark Channel; Headline News; HGTV; INSP; Learning Channel; Lifetime; MSNBC; MTV; National Geographic Channel; Nickelodeon; Outdoor Channel; Oxygen; Sci-Fi Channel; SoapNet; Speed Channel; Spike TV; Style Network; TBS Superstation; The History Channel; Toon Disney; Travel Channel; Trinity Broadcasting Network; Turner Classic Movies; Turner

Network TV; TV Land; USA Network; Versus; VH1; WE tv; Weather Channel.  
Fee: \$17.32 monthly.

## Digital Basic Service

Subscribers: N.A.  
Programming (via microwave): Lifetime Movie Network.  
Programming (via satellite): BBC America; Biography; Bloomberg Television; Discovery Digital Networks; Discovery HD Theater; Do-It-Yourself; ESPN; ESPNNews; Fox College Sports Atlantic; Fox College Sports Central; Fox College Sports Pacific; Fox Movie Channel; Fox Sports en Espanol; Fox Sports World; Fuel TV; Fuse; GAS; Great American Country (GAC); History Channel International; Independent Film Channel; MTV Networks Digital Suite; Music Choice; NFL Network; Nick Too; NickToons TV; Noggin / The N; Sundance Channel; TV Guide Interactive Inc.; TVG Network.

## Digital Pay Service 1

Pay Units: N.A.  
Programming (via satellite): Cinemax (multiplexed); Encore (multiplexed); Flix; HBO (multiplexed); Showtime (multiplexed); Starz (multiplexed); The Movie Channel (multiplexed).

## Pay-Per-View

IN DEMAND (delivered digitally); NASCAR In Car (delivered digitally); NHL Center Ice (delivered digitally); MLB Extra Innings (delivered digitally); Playboy TV (delivered digitally); Spice (delivered digitally); Spice 2 (delivered digitally).

## Internet Service

Operational: Yes.  
Broadband Service: Charter Pipeline.  
Fee: \$39.99 monthly.

## Telephone Service

None

Miles of Plant: 254.0 (coaxial); None (fiber optic). Homes passed: 12,330.

City fee: \$100 annually.

Ownership: Rapid Communications LLC (MSO).

**MONONGAH**—Formerly [WV0055]. Adelphia Communications. Now served by MORGANTOWN, WV [WV0198]. County: Marion. ICA: WV0055.

**MOOREFIELD**—Atlantic Broadband, 120 Southmont Blvd, Johnstown, PA 15905. Phone: 814-539-8971. Fax: 814-535-7749. E-mail: [info@atlanticbb.com](mailto:info@atlanticbb.com). Web Site: <http://www.atlanticbb.com>. County: Hardy. Also serves Durgon & Hardy County. ICA: WV0197.

TV Market Ranking: Below 100 (Hardy County (portions)); Outside TV Markets (Durgon, Hardy County (portions), MOOREFIELD). Franchise award date: N.A. Franchise expiration date: N.A. Began: July 1, 1969.  
Channel capacity: N.A. Channels available but not in use: N.A.

## Basic Service

Subscribers: 897.  
Programming (received off-air): WHAG-TV (NBC) Hagerstown; WHSV-TV (ABC) Harrisonburg; WJAC-TV (NBC) Johnstown; WNPB-TV (PBS) Morgantown; WTTG (FOX) Washington; WUSA (CBS) Washington; WWPB (PBS) Hagerstown; WWPX (ION) Martinsburg; allband FM.  
Programming (via satellite): C-SPAN; C-SPAN 2; QVC; TBS Superstation.  
Fee: \$29.95 installation; \$16.95 monthly.

## Expanded Basic Service 1

Subscribers: N.A.  
Programming (via satellite): ABC Family Channel; American Movie Classics; Arts

TELEVISION & CABLE

# Factbook 2014

CABLE VOLUME 2

WILEY REIN LLP



0106653

The Authoritative Reference for the Television, Cable and Electronics Industries





## West Virginia—Cable Systems

Operations Director: Bob Legg. Marketing Director: Stan Howell.  
Ownership: Cequel Communications Holdings LLC (MSO).

**MONONGAH**—Formerly served by Adelphia Communications. Now served by Comcast Cable, MORGANTOWN, WV [WV0198]. ICA: WV0055.

**MOOREFIELD**—Atlantic Broadband, 201 S Mechanic St, Cumberland, MD 21502. Phone: 814-535-3506. Fax: 814-535-7749. E-mail: info@atlanticbb.com. Web Site: http://www.atlanticbb.com. Also serves Durgon & Hardy County. ICA: WV0197. TV Market Ranking: Below 100 (Hardy County (portions)); Outside TV Markets (Durgon, Hardy County (portions), MOOREFIELD). Franchise award date: N.A. Franchise expiration date: N.A. Began: July 1, 1969. Channel capacity: N.A. Channels available but not in use: N.A.

### Basic Service

Subscribers: 243.  
Programming (received off-air): WHAG-TV (NBC) Hagerstown; WHSV-TV (ABC, Me-TV, MNT, This TV) Harrisonburg; WJAC-TV (Me-TV, NBC) Johnstown; WNPB-TV (PBS) Morgantown; WTTG (FOX) Washington; WUSA (Bounce TV, CBS) Washington; WWCP-TV (FOX) Johnstown; WWPB (PBS) Hagerstown; WWPX-TV (ION) Martinsburg; allband FM.  
Programming (via satellite): C-SPAN; QVC. Fee: \$40.00 installation; \$22.32 monthly.

### Expanded Basic Service 1

Subscribers: N.A.  
Programming (via satellite): A&E; ABC Family Channel; AMC; CNN; Comedy Central; Country Music TV; C-SPAN 2; Discovery Channel; Discovery Health Channel; Disney Channel; ESPN; ESPN 2; Fox News Channel; FX; Headline News; HGTV; History; INSP; MTV; Nickelodeon; Spike TV; TBS; The Weather Channel; Turner Network TV; TV Land; USA Network; VH1.  
Fee: \$28.04 monthly.

### Digital Basic Service

Subscribers: N.A.  
Programming (via satellite): BBC America; BIO; Bloomberg Television; Cooking Channel; Discovery Fit & Health; Discovery Kids Channel; DMX Music; Encore (multiplexed); ESPN Classic Sports; ESPNNews; Fuse; G4; Golf Channel; GSN; History International; Independent Film Channel; Lifetime Movie Network; MTV2; Nick Jr.; Nicktoons; Outdoor Channel; Science; Starz (multiplexed); Style Network; Toon Disney; Trinity Broadcasting Network; Turner Classic Movies.  
Fee: \$21.90 monthly.

### Digital Pay Service 1

Pay Units: N.A.  
Programming (via satellite): Cinemax (multiplexed); HBO (multiplexed); Showtime (multiplexed).  
Fee: \$15.95 monthly (each).

### Video-On-Demand: No

### Pay-Per-View

IN DEMAND (delivered digitally); Hot Choice (delivered digitally); Addressable: Yes; Playboy TV (delivered digitally); Addressable: Yes; Fresh (delivered digitally); Addressable: Yes; Shorteez (delivered digitally).

### Internet Service

Operational: Yes.

### Telephone Service

None  
Miles of Plant: 51.0 (coaxial); None (fiber optic). Homes passed: 1,205.

Senior Vice President & General Counsel: Bartlett Leber. Vice President: David Dane. General Manager: Dan Feiertag. Technical Operations Director: Charles Sorchilla. Marketing & Customer Service Director: Dara Leslie. Marketing Manager: Natalie Kuchak. Ownership: Atlantic Broadband (MSO).

**MORGANTOWN**—Comcast Cable, 15 Summit Park Dr, Pittsburgh, PA 15275. Phones: 412-747-6400; 304-292-6188 (Morgantown office). Fax: 412-747-6401. Web Site: http://www.comcast.com. Also serves Clarksburg, Core, Granville, Maidsville, Mannington, Marion County (portions), Monongalia County (portions), Osage, Preston County (portions), Pursglove, Rachel, Rowlesburg, Star City, Westover & Whitehall. ICA: WV0198. TV Market Ranking: Below 100 (Clarksburg, Core, Granville, Maidsville, Marion County (portions), MORGANTOWN, Osage, Pursglove, Rachel, Star City, Westover, Whitehall); Outside TV Markets (Rowlesburg). Franchise award date: N.A. Franchise expiration date: N.A. Began: July 1, 1953. Channel capacity: N.A. Channels available but not in use: N.A.

**Basic Service**  
Subscribers: 25,392. Commercial subscribers: 605.  
Programming (received off-air): KDKA-TV (CBS) Pittsburgh; WBOY-TV (ABC, NBC) Clarksburg; WDTV (CBS) Weston; WNPB-TV (PBS) Morgantown; WPCB-TV (IND) Greensburg; WPGH-TV (FOX, The Country Network) Pittsburgh; WPMY (MNT) Pittsburgh; WPXI (Me-TV, NBC) Pittsburgh; WQED (PBS) Pittsburgh; WTAE-TV (ABC, This TV) Pittsburgh; WVFX (CW, FOX) Clarksburg; allband FM.  
Programming (via satellite): A&E; C-SPAN; C-SPAN 2; EWTN Global Catholic Network; Hallmark Channel; Headline News; Product Information Network; QVC; ShopHQ; Trinity Broadcasting Network; TV Guide Network; WGN America.  
Fee: \$29.50-\$442.75 installation; \$14.15 - \$33.85 monthly.

### Expanded Basic Service 1

Subscribers: N.A.  
Programming (via satellite): ABC Family Channel; AMC; Animal Planet; BET Networks; Bravo; Cartoon Network; CNBC; CNN; Comedy Central; Country Music TV; Discovery Channel; Disney Channel; E! Entertainment Television; ESPN; ESPN 2; Food Network; Fox News Channel; FX; HGTV; History; INSP; ION Television; Lifetime; MSNBC; MTV; MTV2; Nick Jr.; Nickelodeon; Oxygen; Root Sports Pittsburgh; Speed; Spike TV; Style Network; Syfy; TBS; The Learning Channel; The Weather Channel; Travel Channel; truTV; Turner Network TV; TV Land; USA Network; VH1.  
Fee: \$28.00 monthly.

### Digital Basic Service

Subscribers: N.A.  
Programming (via satellite): BBC America; Black Family Channel; Bloomberg Television; Discovery Fit & Health; DIY Network; ESPN Classic Sports; ESPNNews; Fox Movie Channel; Fuse; G4; Golf Channel; Great American Country; GSN; History International; MC; NBCSN; Outdoor Channel; SoapNet; The Word Network; Toon Disney; WE tv.  
Fee: \$10.95 monthly.

### Digital Expanded Basic Service

Subscribers: N.A.  
Programming (via satellite): BIO; FSN Digital Atlantic; FSN Digital Central; FSN Digital Pacific; GAS; Independent Film Channel;

MTV Networks Digital Suite; National Geographic Channel; Nick 2; Nicktoons.  
Fee: \$6.95 monthly.

### Digital Pay Service 1

Pay Units: N.A.  
Programming (via satellite): ART America; Canales N; CCTV-4; Cinemax (multiplexed); Encore (multiplexed); Flix; HBO (multiplexed); RAI Italia; Russian Television Network; Showtime (multiplexed); Starz (multiplexed); The Filipino Channel; The Movie Channel (multiplexed); TV Asia; TV5MONDE USA; Zee TV USA; Zhong Tian Channel.  
Fee: \$15.95 monthly (each).

### Video-On-Demand: No

### Pay-Per-View

Hot Choice (delivered digitally); Addressable: Yes; Urban Xtra (delivered digitally); Playboy TV (delivered digitally); Fresh (delivered digitally); Shorteez (delivered digitally).

### Internet Service

Operational: Yes.  
Broadband Service: Comcast High Speed Internet.  
Fee: \$42.95 monthly.

### Telephone Service

None  
Miles of Plant: 562.0 (coaxial); None (fiber optic). Homes passed: 57,430.  
Regional Vice President: Linda Hossinger. Vice President, Technical Operations: Randy Bender. Vice President, Marketing: Donna Corning. Vice President, Public Affairs: Jody Doherty. Chief Technician: Ed Hinkle. Customer Service Manager: Sheila Hall.  
Ownership: Comcast Cable Communications Inc. (MSO).

**MOUNDSVILLE**—Comcast Cable. Now served by WHEELING, WV [WV0004]. ICA: WV0022.

**MOUNT LOOKOUT**—Econoco Inc., Rte 61, PO Box 147, Kincaid, WV 25119-0147. Phone: 304-469-2817. Fax: 304-469-2416. Also serves Mount Nebo & Nallen. ICA: WV0199.

TV Market Ranking: Below 100 (MOUNT LOOKOUT, Mount Nebo, Nallen). Franchise award date: N.A. Franchise expiration date: N.A. Began: January 1, 1984. Channel capacity: 36 (not 2-way capable). Channels available but not in use: N.A.

### Basic Service

Subscribers: 321.  
Programming (received off-air): WCHS-TV (ABC) Charleston; WDTV (CBS) Weston; WOAY-TV (ABC) Oak Hill; WOWK-TV (CBS) Huntington; WSAZ-TV (MNT, NBC, This TV) Huntington; WSWP-TV (PBS) Grandview; WVAH-TV (FOX, The Country Network) Charleston.  
Programming (via satellite): A&E; ABC Family Channel; Cartoon Network; CNN; Country Music TV; Discovery Channel; ESPN; FX; ION Television; QVC; Spike TV; TBS; Trinity Broadcasting Network; Turner Network TV; USA Network; WGN America.  
Fee: \$25.00 installation; \$24.16 monthly.

### Video-On-Demand: No

### Internet Service

Operational: No.

### Telephone Service

None  
Miles of Plant: 28.0 (coaxial); None (fiber optic).  
General Manager: Sheila Bills. Chief Technician: Eslie Bills.  
Ownership: Econoco Inc. (MSO).

**MOUNT STORM**—Formerly served by Almega Cable. No longer in operation. ICA: WV0257.

**MUD RIVER**—Colane Cable TV Inc., PO Box 610, Omar, WV 25638. Phone: 304-946-2871. Fax: 304-946-4091. ICA: WV0238. TV Market Ranking: 36 (MUD RIVER). Channel capacity: N.A. Channels available but not in use: N.A.

### Basic Service

Subscribers: 38.  
Programming (received off-air): WCHS-TV (ABC) Charleston; WOWK-TV (CBS) Huntington; WBPY-TV (PBS) Huntington; WSAZ-TV (MNT, NBC, This TV) Huntington; WVAH-TV (FOX, The Country Network) Charleston. Programming (via satellite): ABC Family Channel; ESPN; Turner Network TV; USA Network.  
Fee: \$40.00 installation; \$33.51 monthly.

### Pay Service 1

Pay Units: N.A.  
Programming (via satellite): HBO.  
Fee: \$12.00 monthly.

### Internet Service

Operational: No.

### Telephone Service

None  
Miles of Plant: 5.0 (coaxial); None (fiber optic). Homes passed: 150.  
President: Phillip G. Montague. General Manager: Gary Bowen. Office Manager: Rebecca Edwards.  
Ownership: Colane Cable TV Inc. (MSO).

**MULLENS**—Formerly served by Jet Broadband. Now served by Shentel, PINEVILLE, WV [WV0204]. ICA: WV0086.

**NEBO**—Formerly served by Windjammer Cable. No longer in operation. ICA: WV0253.

**NEIBERT**—Colane Cable TV Inc., PO Box 610, Omar, WV 25638. Phone: 304-946-2871. Fax: 304-946-4091. Also serves Lyburn. ICA: WV0237.

TV Market Ranking: Below 100 (NEIBERT, Lyburn). Channel capacity: N.A. Channels available but not in use: N.A.

### Basic Service

Subscribers: 46.  
Programming (received off-air): WCHS-TV (ABC) Charleston; WOWK-TV (CBS) Huntington; WBPY-TV (PBS) Huntington; WSAZ-TV (MNT, NBC, This TV) Huntington; WTSF (Daystar TV) Ashland; WVAH-TV (FOX, The Country Network) Charleston.  
Programming (via satellite): ABC Family Channel; Country Music TV; ESPN; TBS; Turner Network TV; USA Network; WGN America.  
Fee: \$40.00 installation; \$31.90 monthly.

### Pay Service 1

Pay Units: N.A.  
Programming (via satellite): HBO.  
Fee: \$12.00 monthly.

### Internet Service

Operational: No.

### Telephone Service

None  
Miles of Plant: 5.0 (coaxial); None (fiber optic). Homes passed: 280.  
President: Phillip G. Montague. General Manager: Gary Bowen. Office Manager: Rebecca Edwards.  
Ownership: Colane Cable TV Inc. (MSO).

**NETTIE**—Vital Communications, 214 East Main St, PO Box 307, Belhaven, NC 27810. Phone: 252-943-3800. Also serves Calvin.

bone, Mitchell Heights, Myrtle, Naugatuck, Nolan, Ottawa, Rawl, Sharples-Clothier, Sprigg, Tripp, West Logan, Williamson, Wyoming County (portions) & Yohyn, WV. ICA: WV0038.

TV Market Ranking: 36 (Boone County (portions), Logan County (portions), Ottawa, Sharples-Clothier); Below 100 (Affix, Borderland, Burnwell, Chattaroy, Cyclone, Fairview, Goody, Huddy, Leckieville, Lobata, Man, McAndrews, Pike County (unincorporated areas), Pond Creek, Rawl, Sharondale, Slater's Branch, South Williamson, Sprigg, Stone, Toler, Turkey Creek, Williamson, Boone County (portions), Logan County (portions)); Outside TV Markets (Beauty, Blair, Caney, Chapmanville, Coldwater Creek, Crum, Davella, Debord, East Kermit, East Lovely, Elk Creek, Grey Eagle, Hatfield, Hode, Inez, KERMIT, Lenore, Lovely, Marrowbone, Mitchell Heights, Myrtle, Naugatuck, Nolan, Oppy, Paintsville, Pilgrim, Riverfront, Staton, Tomahawk, Tripp, Warfield, West Logan, Wolf Creek, Yohyn, Logan County (portions)). Franchise award date: November 1, 1985. Franchise expiration date: N.A. Began: N.A. Channel capacity: N.A. Channels available but not in use: N.A.

#### Basic Service

Subscribers: N.A.  
Programming (received off-air): WCHS-TV (ABC) Charleston; WKPI-TV (PBS) Pikeville; WLPX-TV (ION) Charleston; WOWK-TV (CBS) Huntington; WPBY-TV (PBS) Huntington; WDCW (CW) Portsmouth; WSAZ-TV (MNT, NBC, This TV) Huntington; WTSF (Daystar TV) Ashland; WVAH-TV (FOX, The Country Network) Charleston; WYMT-TV (CBS, CW) Hazard.  
Programming (via satellite): C-SPAN; C-SPAN 2; QVC; ShopHQ; WGN America.  
Fee: \$61.25 installation; \$14.40 monthly; \$1.24 converter.

#### Expanded Basic Service 1

Subscribers: N.A.  
Programming (via satellite): A&E; ABC Family Channel; AMC; Animal Planet; BET Networks; Bravo; Cartoon Network; CNBC; CNN; Comedy Central; Country Music TV; Discovery Channel; Disney Channel; E! Entertainment Television; ESPN; ESPN 2; ESPN Classic Sports; Food Network; Fox News Channel; FX; G4; Golf Channel; GSN; Hallmark Channel; Headline News; HGTV; History; INSP; Lifetime; MSNBC; MTV; National Geographic Channel; NBCSN; Nickelodeon; Outdoor Channel; Oxygen; Root Sports Pittsburgh; SoapNet; Speed; Spike TV; Style Network; Syfy; TBS; The Learning Channel; The Weather Channel; Toon Disney; Travel Channel; truTV; Turner Classic Movies; Turner Network TV; TV Land; USA Network; VH1; WE tv.  
Fee: \$17.10 monthly.

#### Digital Basic Service

Subscribers: N.A.  
Programming (via satellite): BBC America; BIO; Bloomberg Television; Discovery Digital Networks; DIY Network; ESPN; ESPN News; Fox College Sports Atlantic; Fox College Sports Central; Fox College Sports Pacific; Fox Deportes; Fox Movie Channel; Fox Soccer; Fuel TV; Fuse; G4S; Great American Country; HD Theater; History International; Independent Film Channel; Lifetime Movie Network; MC; MTV Networks Digital Suite; NFL Network; Nick 2; Nick Jr.; Nicktoons; Sundance Channel; TVG Network.

#### Digital Pay Service 1

Pay Units: N.A.  
Programming (via satellite): Cinemax (multiplexed); Encore (multiplexed); HBO (multiplexed); Showtime (multiplexed); Starz (multiplexed); The Movie Channel (multiplexed).

#### Video-On-Demand: Yes

#### Pay-Per-View

Playboy TV (delivered digitally); Fresh (delivered digitally); Shorteez (delivered digitally); iN DEMAND (delivered digitally); NASCAR In Car (delivered digitally); NHL Center Ice (delivered digitally); MLB Extra Innings (delivered digitally).

#### Internet Service

Operational: Yes.  
Broadband Service: Suddenlink High Speed Internet.  
Fee: \$49.95 installation; \$29.99 monthly.

#### Telephone Service

Digital: Operational  
Miles of Plant: 1,500.0 (coaxial); None (fiber optic). Homes passed: 32,975.  
Vice President, Operations: David Bach. General Manager: Jack Ozminowski. Chief Technician: Joe Davis. Marketing Director: Stan Howell. Office Supervisor: Donna Vance.  
Ownership: Cequel Communications Holdings LLC (MSO).

**KEYSER**—Comcast Cable, 15 Summit Park Dr, Pittsburgh, PA 15275. Phones: 412-747-6400; 304-788-2939 (Keyser office). Fax: 412-747-6401. Web Site: <http://www.comcast.com>. Also serves Allegany County (portions), Barton, Bloomington, Frostburg, Garrett County (portions), Lonaconing, Luke, McCoole, Midland, Midlothian & Westernport, MD; Augusta, Mineral County (portions), New Creek, Piedmont & Springfield, WV. ICA: WV0020.

TV Market Ranking: Below 100 (Augusta); Outside TV Markets (Allegany County (portions), Barton, Bloomington, Frostburg, Garrett County (portions), KEYSER, Lonaconing, Luke, McCoole, Midland, Midlothian, Mineral County (portions), New Creek, Piedmont, Westernport, Springfield). Franchise award date: October 1, 1965. Franchise expiration date: N.A. Began: April 1, 1952.

Channel capacity: N.A. Channels available but not in use: N.A.

#### Basic Service

Subscribers: 7,194. Commercial subscribers: 48.  
Programming (received off-air): KDKA-TV (CBS) Pittsburgh; WJAC-TV (Me-TV, NBC) Johnstown; allband FM.  
Programming (via microwave): WDCA (MNT, MundoFOX) Washington; WDCW (Antenna TV, CW, This TV) Washington; WHAG-TV (NBC) Hagerstown; WJAL (IND) Hagerstown; WJLA-TV (ABC, Me-TV, Retro TV) Washington; WJZ-TV (CBS) Baltimore; WTTG (FOX) Washington; WUSA (Bounce TV, CBS) Washington; WWPB (PBS) Hagerstown.

Programming (via satellite): A&E; ABC Family Channel; AMC; Animal Planet; BET Networks; Cartoon Network; CNBC; CNN; Comcast SportsNet Mid-Atlantic; Comedy Central; Country Music TV; C-SPAN; C-SPAN 2; Discovery Channel; Disney Channel; E! Entertainment Television; ESPN; ESPN 2; EWTN Global Catholic Network; Food Network; Fox News Channel; Fox Sports Net; FX; Headline News; HGTV; History; ION Television; Lifetime; MSNBC; MTV; Nickelodeon; Outdoor Channel; QVC; Spike TV; TBS; The Learning Channel; The

**FREE TRIAL**



Access the most current data instantly.



**ADVANCED Factbook**

[www.warren-news.com/factbook.htm](http://www.warren-news.com/factbook.htm)

Weather Channel; Travel Channel; Trinity Broadcasting Network; truTV; Turner Network TV; TV Land; USA Network; VH1; WGN America.

Programming (via translator): WNPB-TV (PBS) Morgantown.  
Fee: 29.50-\$42.75 installation; \$7.10-\$23.80 monthly.

#### Digital Basic Service

Subscribers: N.A.  
Programming (via satellite): BBC America; BIO; Bloomberg Television; Bravo; Country Music TV; Destination America; Discovery Fit & Health; Discovery Health Channel; Discovery Kids Channel; ESPN Classic Sports; ESPN News; Fox College Sports Atlantic; Fox College Sports Central; Fox College Sports Pacific; Fox Movie Channel; Fox Soccer; Fuse; G4; Golf Channel; Great American Country; GSN; History; History International; ID Investigation Discovery; Independent Film Channel; Lifetime Movie Network; MTV2; National Geographic Channel; Nick Jr.; Nicktoons; Science; Speed; Style Network; Syfy; TeenNick; The Word Network; Toon Disney; Turner Classic Movies; UP; VH1 Classic; WE tv.  
Fee: \$10.95 monthly; \$3.95 converter.

#### Digital Pay Service 1

Pay Units: N.A.  
Programming (via satellite): Cinemax (multiplexed); Encore (multiplexed); HBO (multiplexed); Showtime (multiplexed); Starz (multiplexed); The Movie Channel (multiplexed).  
Fee: \$15.95 monthly (each).

#### Video-On-Demand: No

#### Pay-Per-View

iN DEMAND (delivered digitally), Addressable: Yes; Playboy TV (delivered digitally); Club Jenna (delivered digitally); Fresh (delivered digitally).

#### Internet Service

Operational: Yes.  
Broadband Service: Comcast High Speed Internet.  
Fee: \$42.95 monthly.

#### Telephone Service

None  
Miles of Plant: 277.0 (coaxial); 71.0 (fiber optic). Homes passed: 14,824.  
Regional Vice President: Linda Hossinger.  
Vice President, Technical Operations: Randy Bender. Vice President, Marketing: Donna Corning. Vice President, Public Affairs: Jody Doherty. Chief Technician: Roy Blanchard. Office Manager: Nancy Nesselrodt.  
Ownership: Comcast Cable Communications Inc. (MSO).

**KIMBALL**—Formerly served by Comcast Cable. Now served by Shentel, NORTHFORK, WV [WV0045]. ICA: WV0121.

**KINGWOOD**—Atlantic Broadband, 107 1/2 B Pleasant Ave, Kingwood, WV 26537. Phones: 888-536-9600 (Customer service); 814-535-3506. Fax: 814-535-7749. E-mail: [info@atlanticbb.com](mailto:info@atlanticbb.com). Web Site: <http://www.atlanticbb.com>. Also serves Al-

bright, Arthurdale, Bretz, Independence, Monongalia County (portions), Newburg, Preston County (portions), Reedsville & Terra Alta. ICA: WV0189.

TV Market Ranking: Below 100 (Arthurdale, Bretz, Independence, Monongalia County (portions), Newburg, Preston County (portions), Reedsville); Outside TV Markets (Albright, KINGWOOD, Monongalia County (portions), Preston County (portions), Terra Alta). Franchise award date: N.A. Franchise expiration date: N.A. Began: June 1, 1967.

Channel capacity: N.A. Channels available but not in use: N.A.

#### Basic Service

Subscribers: 2,461.  
Programming (received off-air): KDKA-TV (CBS) Pittsburgh; WBOY-TV (ABC, NBC) Clarksburg; WDTV (CBS) Weston; WNPB-TV (PBS) Morgantown; WPGH-TV (FOX, The Country Network) Pittsburgh; WPMY (MNT) Pittsburgh; WPXI (Me-TV, NBC) Pittsburgh; WTAE-TV (ABC, This TV) Pittsburgh; WVFX (CW, FOX) Clarksburg; WWCP-TV (FOX) Johnstown; allband FM.  
Programming (via satellite): C-SPAN; C-SPAN 2; INSP; QVC; WGN America.  
Fee: \$40.00 installation; \$23.13 monthly.

#### Expanded Basic Service 1

Subscribers: N.A.  
Programming (via satellite): A&E; ABC Family Channel; AMC; Animal Planet; Bravo; Cartoon Network; CNBC; CNN; Comedy Central; Country Music TV; Discovery Channel; Discovery Health Channel; Disney Channel; E! Entertainment Television; ESPN; ESPN 2; Food Network; Fox News Channel; FX; G4; Golf Channel; Hallmark Channel; Headline News; HGTV; History; Lifetime; MSNBC; MTV; National Geographic Channel; Nickelodeon; Oxygen; Root Sports Pittsburgh; Speed; Spike TV; Style Network; Syfy; TBS; The Learning Channel; The Weather Channel; Travel Channel; truTV; Turner Network TV; TV Land; USA Network; VH1.  
Fee: \$34.61 monthly.

#### Digital Basic Service

Subscribers: N.A.  
Programming (via satellite): A&E HD; BBC America; BIO; Bloomberg Television; Boomerang; CMT Pure Country; Destination America; Discovery Kids Channel; DIY Network; Encore (multiplexed); ESPN Classic Sports; ESPN HD; ESPN News; Fuel TV; Great American Country; HD Theater; History International; ID Investigation Discovery; Independent Film Channel; Lifetime Movie Network; Lifetime Real Women; MC; MTV Hits; MTV Jams; MTV2; NFL Network; Nick 2; Nick Jr.; Nicktoons; Root Sports Pittsburgh; RTV; Science; SoapNet; Starz (multiplexed); Starz HDTV; Style Network; TeenNick; Toon Disney; Tr3s; Turner Network TV HD; VH1 Classic; VH1 Soul; WE tv; Weatherscan.  
Fee: \$18.95 monthly.

#### Digital Pay Service 1

Pay Units: N.A.  
Programming (via satellite): Cinemax (multiplexed); Cinemax HD; Flix; HBO (multi-

[Data Download](#)   [Tutorials](#)   [Subscribe](#)   [Instructions](#)   [FAQ](#)   [About Warren](#)   [Contact Us](#)



**WARREN COMMUNICATIONS NEWS**  
Telecom & Media Intelligence

[Log Out](#)

Combo Search
Cable TV
Telco/IPTV
TV Stations
Owners
Services



# ADVANCED

# TVFactbook

TELCO/IPTV • CABLE TV • TV STATIONS

## Cable TV

You are logged in as kboese@wileyrein.com (Premium level access).

[Combo Search](#) > [Combo Search Results](#) > [KINGWOOD](#)

Principal Community	<b>KINGWOOD, WEST VIRGINIA</b>
ICA	WV0189
Status	Operating
Local Company Name	<b>Atlantic Broadband</b>
Address	107 1/2 B Pleasant Ave
City/State/Zip	Kingwood, WV 26537
Phone(s)	814-535-3506; 888-536-9600 (Customer service)
Fax	814-535-7749
Email	<a href="mailto:info@atlanticbb.com">info@atlanticbb.com</a>
Website	<a href="http://atlanticbb.com">http://atlanticbb.com</a>
Counties	<b>WEST VIRGINIA:</b> Preston
Also Serves	<b>WEST VIRGINIA:</b> Albright, Arthurdale, Bretz, Denver, Independence, KINGWOOD, Masontown, Newburg, Preston County (portions), Reedsville, Terra Alta
FCC TV Market Ranking	<b>Below 100</b> (Independence, Masontown, Newburg, Preston County (portions), Reedsville) <b>Outside TV Markets</b> (Albright, Arthurdale, Bretz, KINGWOOD, Preston County (portions), Terra Alta)
Date Began	Jun 01, 1967
DMA	Pittsburgh, PA (Rank: 23)
Personnel	Patrick Bratton, Chief Financial Officer David Dane, Vice President Leslie Brown, Senior Vice President & General Counsel Mike Papasergi, General Manager Charles Sorchilla, Technical Operations Director Dara Leslie, Marketing & Customer Service Director Natalie Kurchak, Marketing Manager

Ownership	<a href="#">Atlantic Broadband</a>
System MHz	860
	<p style="text-align: center;"><b>Basic Service</b></p> <p><b>Subscribers:</b> 2,494 (Residential)  <b>Fee:</b> \$40 (Installation); \$34.36 (Monthly)  <b>Programming (received off-air):</b> <a href="#">KDKA-TV (CBS, Decades) Pittsburgh</a>; <a href="#">WBOY-TV (ABC, NBC) Clarksburg</a>; <a href="#">WDTV (CBS) Weston</a>; <a href="#">WNPB-TV (PBS) Morgantown</a>; <a href="#">WPGH-TV (Antenna TV, FOX, The Country Network) Pittsburgh</a>; <a href="#">WPNT (MNT) Pittsburgh</a>; <a href="#">WPXI (MeTV, NBC) Pittsburgh</a>; <a href="#">WTAE-TV (ABC, This TV) Pittsburgh</a>; <a href="#">WVFX (CW, FOX) Clarksburg</a>; <a href="#">WWCP-TV (FOX) Johnstown</a>  <b>Programming (via satellite):</b> <a href="#">C-SPAN</a>; <a href="#">C-SPAN 2</a>; <a href="#">INSP</a>; <a href="#">QVC</a>; <a href="#">WGN America</a></p> <p style="text-align: center;"><b>Digital Basic Service</b></p> <p><b>Subscribers:</b> N.A. (Residential)  <b>Fee:</b> \$18.95 (Monthly)  <b>Programming (via satellite):</b> <a href="#">A&amp;E HD</a>; <a href="#">BBC America</a>; <a href="#">Bloomberg Television</a>; <a href="#">Boomerang</a>; <a href="#">CMT</a>; <a href="#">Destination America</a>; <a href="#">Discovery Kids Channel</a>; <a href="#">Disney XD</a>; <a href="#">DIY Network</a>; <a href="#">ESPN Classic</a>; <a href="#">ESPN HD</a>; <a href="#">ESPNNews</a>; <a href="#">Fox Sports 2</a>; <a href="#">FYI</a>; <a href="#">Great American Country</a>; <a href="#">HD Theater</a>; <a href="#">History International</a>; <a href="#">IFC</a>; <a href="#">Investigation Discovery</a>; <a href="#">LMN</a>; <a href="#">MC</a>; <a href="#">MTV Classic</a>; <a href="#">MTV Hits</a>; <a href="#">MTV Jams</a>; <a href="#">MTV2</a>; <a href="#">NFL Network</a>; <a href="#">Nick 2</a>; <a href="#">Nick Jr.</a>; <a href="#">Nicktoons</a>; <a href="#">Retro TV</a>; <a href="#">Root Sports Pittsburgh</a>; <a href="#">Science Channel</a>; <a href="#">Starz</a> (Multiplexed); <a href="#">Starz Encore</a> (Multiplexed); <a href="#">Starz HD</a>; <a href="#">TeenNick</a>; <a href="#">TNT HD</a>; <a href="#">Tr3s</a>; <a href="#">VH1 Soul</a>; <a href="#">WE tv</a>; <a href="#">Weatherscan</a></p> <p style="text-align: center;"><b>Digital Pay Service 1</b></p> <p><b>Subscribers:</b> N.A. (Residential)  <b>Fee:</b> \$15.95 monthly (Cinemax, HBO or Showtime/Flix/TMC)  <b>Programming (via satellite):</b> <a href="#">Cinemax</a> (Multiplexed); <a href="#">Cinemax HD</a>; <a href="#">Flix</a>; <a href="#">HBO</a> (Multiplexed); <a href="#">HBO HD</a>; <a href="#">Showtime</a> (Multiplexed); <a href="#">The Movie Channel</a> (Multiplexed)</p> <p style="text-align: center;"><b>Expanded Basic Service 1</b></p> <p><b>Subscribers:</b> 2,283 (Residential)  <b>Fee:</b> \$43.18 (Monthly)  <b>Programming (via satellite):</b> <a href="#">A&amp;E</a>; <a href="#">AMC</a>; <a href="#">Animal Planet</a>; <a href="#">Bravo</a>; <a href="#">Cartoon Network</a>; <a href="#">CMT</a>; <a href="#">CNBC</a>; <a href="#">CNN</a>; <a href="#">Comedy Central</a>; <a href="#">Discovery Channel</a>; <a href="#">Disney Channel</a>; <a href="#">E! HD</a>; <a href="#">ESPN</a>; <a href="#">ESPN2</a>; <a href="#">Food Network</a>; <a href="#">Fox News Channel</a>; <a href="#">Fox Sports 1</a>; <a href="#">Freeform</a>; <a href="#">FX</a>; <a href="#">Golf Channel</a>; <a href="#">Hallmark Channel</a>; <a href="#">HGTV</a>; <a href="#">History</a>; <a href="#">HLN</a>; <a href="#">Lifetime</a>; <a href="#">MSNBC</a>; <a href="#">MTV</a>; <a href="#">National Geographic</a>; <a href="#">Nickelodeon</a>; <a href="#">OWN: Oprah Winfrey Network</a>; <a href="#">Oxygen</a>; <a href="#">Root Sports Pittsburgh</a>; <a href="#">Spike TV</a>; <a href="#">Syfy</a>; <a href="#">TBS</a>; <a href="#">The Weather Channel</a>; <a href="#">TLC</a>; <a href="#">TNT</a>; <a href="#">Travel Channel</a>; <a href="#">truTV</a>; <a href="#">TV Land</a>; <a href="#">USA Network</a>; <a href="#">VH1</a></p> <p style="text-align: center;"><b>Pay-Per-View</b></p> <p><a href="#">iN DEMAND</a> (Delivered Digitally); <a href="#">Hot Choice</a> (Delivered Digitally); <a href="#">Club Jenna</a> (Delivered Digitally); <a href="#">Fresh</a> (Delivered Digitally); <a href="#">Playboy TV</a> (Delivered Digitally)</p> <p style="text-align: center;"><b>Video On Demand</b></p> <p><b>Operational:</b> No</p> <p style="text-align: center;"><b>Internet Service</b></p> <p><b>Operational:</b> Yes  <b>Broadband Service:</b> Atlantic Broadband High-Speed Internet</p>

**Monthly Fee:** \$24.95-\$57.95**Digital:** Operational  
**Monthly Fee:** \$44.95**Telephone Service**[Click here to report errors or omissions to this listing](#)

Copyright© 2017 Warren Communications News



[Data Download](#)   [Tutorials](#)   [Subscribe](#)   [Instructions](#)   [FAQ](#)   [About Warren](#)   [Contact Us](#)



**WARREN COMMUNICATIONS NEWS**  
Telecom & Media Intelligence

[Log Out](#)

Combo Search
Cable TV
Telco/IPTV
TV Stations
Owners
Services



**ADVANCED  
TVFactbook**  
TELCO/IPTV • CABLE TV • TV STATIONS

## Cable TV

You are logged in as kboese@wileyrein.com (Premium level access).

[Combo Search](#) > [Combo Search Results](#) > [MORGANTOWN](#)

Principal Community	<b>MORGANTOWN, WEST VIRGINIA</b>
ICA	WV0198
Status	Operating
Local Company Name	<b>Comcast Cable</b>
Address	15 Summit Park Dr
City/State/Zip	Pittsburgh, PA 15275
Phone(s)	304-292-6188 (Morgantown office); 412-747-6400
Fax	412-747-6401
Website	<a href="http://www.comcast.com">http://www.comcast.com</a>
Counties	<b>WEST VIRGINIA:</b> Harrison, Marion, Monongalia, Preston, Taylor
Also Serves	<b>WEST VIRGINIA:</b> Clarksburg, Core, Fairmont, Grafton, Granville, Maidsville, Mannington, Marion County (portions), Monongah, Monongalia County (portions), MORGANTOWN, Osage, Pleasant Valley, Preston County (portions), Pursglove, Rivesville, Rowlesburg, Star City, Taylor County (portions), Westover, Whitehall, Worthington
FCC TV Market Ranking	<b>Below 100</b> (Clarksburg, Core, Fairmont, Granville, Maidsville, Marion County (portions), Monongah, MORGANTOWN, Osage, Pleasant Valley, Pursglove, Rivesville, Star City, Taylor County (portions), Westover, Whitehall, Worthington) <b>Outside TV Markets</b> (Rowlesburg)
Date Began	Jul 01, 1953
DMA	Pittsburgh, PA (Rank: 23)
Personnel	Linda Hossinger, Regional Vice President Randy Bender, Vice President, Technical Operations Donna Corning, Vice President, Marketing Jody Doherty, Vice President, Public Affairs Sheila Smith, Senior Compliance Manager Ed Hinkle, Chief Technician Sheila Hall, Customer Service Manager

Ownership	<a href="#">Comcast Cable Communications Inc.</a>
System MHz	750
	<p style="text-align: center;"><b>Basic Service</b></p> <p><b>Subscribers:</b> 29,306 (Residential)  <b>Fee:</b> \$\$29.50-\$42.75 (Installation); \$38.70 (Monthly)  <b>Programming (received off-air):</b> <a href="#">KDKA-TV (CBS, Decades) Pittsburgh</a>; <a href="#">WBOY-TV (ABC, NBC) Clarksburg</a>; <a href="#">WDTV (CBS) Weston</a>; <a href="#">WNPB-TV (PBS) Morgantown</a>; <a href="#">WPCB-TV (IND) Greensburg</a>; <a href="#">WPGH-TV (Antenna TV, FOX, The Country Network) Pittsburgh</a>; <a href="#">WPNT (MNT) Pittsburgh</a>; <a href="#">WPXI (MeTV, NBC) Pittsburgh</a>; <a href="#">WOED (PBS) Pittsburgh</a>; <a href="#">WTAE-TV (ABC, This TV) Pittsburgh</a>; <a href="#">WVFX (CW, FOX) Clarksburg</a>  <b>Programming (via satellite):</b> <a href="#">A&amp;E</a>; <a href="#">C-SPAN</a>; <a href="#">C-SPAN 2</a>; <a href="#">E! Live</a>; <a href="#">EWTN Global Catholic Network</a>; <a href="#">Hallmark Channel</a>; <a href="#">HLN</a>; <a href="#">Pop</a>; <a href="#">QVC</a>; <a href="#">Trinity Broadcasting Network (TBN)</a>; <a href="#">WGN America</a></p> <p style="text-align: center;"><b>Digital Basic Service</b></p> <p><b>Subscribers:</b> N.A. (Residential)  <b>Fee:</b> \$10.95 (Monthly)  <b>Programming (via satellite):</b> <a href="#">BBC America</a>; <a href="#">Bloomberg Television</a>; <a href="#">Discovery Life Channel</a>; <a href="#">Disney XD</a>; <a href="#">DIY Network</a>; <a href="#">ESPN Classic</a>; <a href="#">ESPNNews</a>; <a href="#">Fuse</a>; <a href="#">FXM</a>; <a href="#">Golf Channel</a>; <a href="#">Great American Country</a>; <a href="#">GSN</a>; <a href="#">History International</a>; <a href="#">MC</a>; <a href="#">NBCSN</a>; <a href="#">Outdoor Channel</a>; <a href="#">The Word Network</a>; <a href="#">WE tv</a></p> <p style="text-align: center;"><b>Digital Expanded Basic Service</b></p> <p><b>Subscribers:</b> N.A. (Residential)  <b>Fee:</b> \$6.95 (Monthly)  <b>Programming (via satellite):</b> <a href="#">FSN Digital Atlantic</a>; <a href="#">FSN Digital Central</a>; <a href="#">FSN Digital Pacific</a>; <a href="#">FYI</a>; <a href="#">IFC</a>; <a href="#">National Geographic</a>; <a href="#">Nick 2</a>; <a href="#">Nicktoons</a>; <a href="#">TeenNick</a></p> <p style="text-align: center;"><b>Digital Pay Service 1</b></p> <p><b>Subscribers:</b> N.A. (Residential)  <b>Fee:</b> \$15.95 monthly (each)  <b>Programming (via satellite):</b> <a href="#">ART America</a>; <a href="#">Cinemax</a> (Multiplexed); <a href="#">Flix</a>; <a href="#">HBO</a> (Multiplexed); <a href="#">HITS (Headend In The Sky)</a>; <a href="#">RAI Italia</a>; <a href="#">RTN</a>; <a href="#">Showtime</a> (Multiplexed); <a href="#">Starz</a> (Multiplexed); <a href="#">Starz Encore</a> (Multiplexed); <a href="#">The Filipino Channel</a>; <a href="#">The Movie Channel</a> (Multiplexed); <a href="#">TV Asia</a>; <a href="#">TV5MONDE USA</a>; <a href="#">Zee TV</a></p> <p style="text-align: center;"><b>Expanded Basic Service 1</b></p> <p><b>Subscribers:</b> N.A. (Residential)  <b>Fee:</b> \$28.00 (Monthly)  <b>Programming (via satellite):</b> <a href="#">AMC</a>; <a href="#">Animal Planet</a>; <a href="#">BET</a>; <a href="#">Bravo</a>; <a href="#">Cartoon Network</a>; <a href="#">CMT</a>; <a href="#">CNBC</a>; <a href="#">CNN</a>; <a href="#">Comedy Central</a>; <a href="#">Discovery Channel</a>; <a href="#">Disney Channel</a>; <a href="#">E! HD</a>; <a href="#">ESPN</a>; <a href="#">ESPN2</a>; <a href="#">Food Network</a>; <a href="#">Fox News Channel</a>; <a href="#">Fox Sports 1</a>; <a href="#">Freeform</a>; <a href="#">FX</a>; <a href="#">HGTV</a>; <a href="#">History</a>; <a href="#">INSP</a>; <a href="#">ION Television</a>; <a href="#">Lifetime</a>; <a href="#">MSNBC</a>; <a href="#">MTV</a>; <a href="#">MTV2</a>; <a href="#">Nick Jr.</a>; <a href="#">Nickelodeon</a>; <a href="#">Oxygen</a>; <a href="#">Root Sports Pittsburgh</a>; <a href="#">Spike TV</a>; <a href="#">Syfy</a>; <a href="#">TBS</a>; <a href="#">The Weather Channel</a>; <a href="#">TLC</a>; <a href="#">TNT</a>; <a href="#">Travel Channel</a>; <a href="#">truTV</a>; <a href="#">TV Land</a>; <a href="#">USA Network</a>; <a href="#">VH1</a></p> <p style="text-align: center;"><b>Pay-Per-View</b></p> <p><a href="#">Hot Choice</a> (Delivered Digitally); <a href="#">Urban Xtra</a> (Delivered Digitally); (Delivered Digitally); <a href="#">Playboy TV</a> (Delivered Digitally); <a href="#">Fresh</a> (Delivered Digitally); <a href="#">Shorteez</a> (Delivered Digitally)</p> <p style="text-align: center;"><b>Video On Demand</b></p>

**Operational:** No**Internet Service****Operational:** Yes**Subscribers:** 35,257**Broadband Service:** Comcast High Speed Internet**Monthly Fee:** \$42.95**Telephone Service****Digital:** Operational**Subscribers:** 15,566[Click here to report errors or omissions to this listing](#)

Copyright© 2017 Warren Communications News