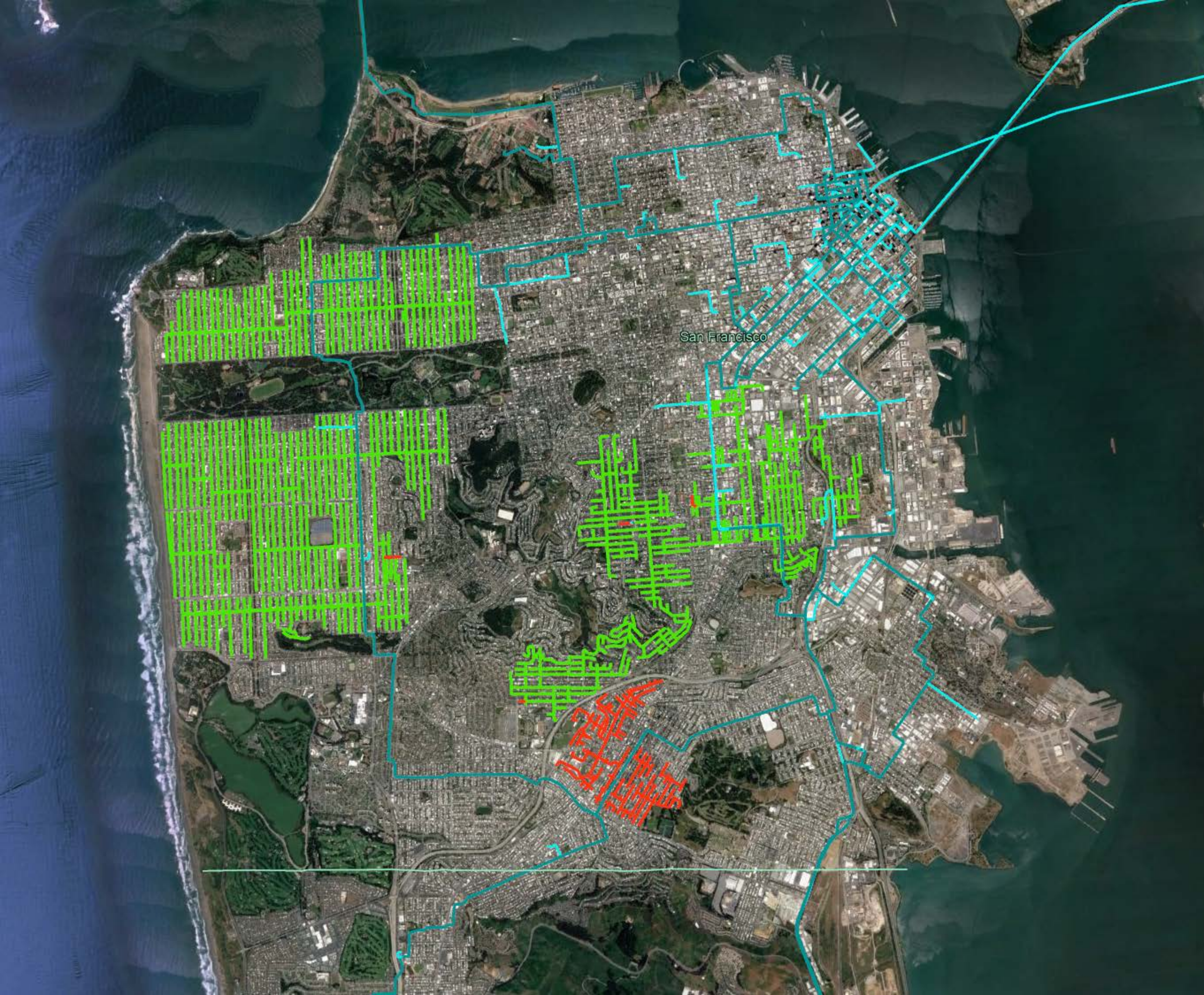
San Francisco