

Charlie Stogner
<stogtv@gmail.com> Jun
26

Policy No.: MCN000108521701
Renewal of MCN000108521601

to Leased

Will this do?



AXIS Insurance Company
111 S. Wacker Drive, Suite 3500, Chicago, Illinois 60606
866-259-5435

FILM & ENTERTAINMENT LIABILITY POLICY DECLARATIONS

CLAIM EXPENSE IS INCLUDED IN THE POLICY LIMIT AND SELF-INSURED RETENTION. THE LIMIT OF LIABILITY AVAILABLE TO PAY **DAMAGES** SHALL BE REDUCED AND MAY BE TOTALLY EXHAUSTED BY AMOUNTS INCURRED AS **CLAIM EXPENSE**. PLEASE READ YOUR POLICY CAREFULLY.

1. **Named Insured** and Address:
Charles Stogner DBA StogMedia
5146 Beauregard Road
Wesson, MS 39191
2. Policy Period: From April 16, 2017 To April 16, 2018
12:01 A.M. standard time at the address of the **Named Insured** as shown above.
3. Policy Limits: \$ 1,000,000 **Each Loss**
\$ 1,000,000 Total Limit of Insurance
4. Self-Insured Retention \$ 10,000 **Each Loss**
5. Annual Premium: \$ 2,014.00 Minimum Premium: 100.00%
Policy Period Premium: \$ 2,014.00
State Surcharge/Tax: \$ 0.00
6. **Scheduled Production(s):**

Producers of commercials, industrial and educational films, audio or audio-visual presentations for corporate, industrial or educational clients (see endorsement FE-41)

7. Coverage Form: Film & Entertainment Liability Policy - FE-003 (7-09)

Endorsements and other forms attached to this policy:

1. Declaratory Relief Action - Claim Expense Amendatory Endorsement - PRO MU DEC-REF (06-12)
2. Errors & Omissions - Standard Coverage Endorsement - FE-17 (10-10)
3. Music Coverage Endorsement - FE-34 (7-07)
4. Producer of Commercials, Industry, & Educational Films Amendatory Endorsement - FE-41 (7-07)
5. Mississippi Amendatory Endorsement - MS-03 (7-09)

All notices and inquiries should be addressed to:

AXIS Pro
a business unit of the Professional Lines Division of AXIS Insurance
1201 Walnut, Suite 1800
Kansas City, Missouri 64106

A handwritten signature in black ink, appearing to be "C. Stogner", written over a horizontal line.

Authorized Representative

Issued On: April 13, 2017

FILM & ENTERTAINMENT LIABILITY POLICY

(**Claim Expense** Within the Policy Limit)

IMPORTANT NOTICE

CLAIM EXPENSE IS INCLUDED IN THE POLICY LIMIT AND THE SELF-INSURED RETENTION.

ALL WORDS OR PHRASES, OTHER THAN CAPTIONS, PRINTED IN BOLD FACE ARE DEFINED IN THE POLICY.

VARIOUS PROVISIONS IN THIS POLICY RESTRICT COVERAGE. READ THE ENTIRE POLICY CAREFULLY TO DETERMINE RIGHTS, DUTIES AND WHAT IS AND IS NOT INSURED.

In consideration of the payment of the premium and in reliance on the statements in the Application and subject to all other terms of this policy, the Company designated in the Declarations agrees with the **Insured** named in the Declarations to the following:

I. **COVERAGE AGREEMENTS**

Media Liability

The Company will pay on behalf of the **Insured** all **Damages** and **Claim Expense**, in excess of the Self-Insured Retention and within the applicable Policy Limit, as a result of an **Occurrence** in connection with **Scheduled Production(s)** during the Policy Period that gives rise to a **Claim**, regardless of when a **Claim** is made or suit is brought, including but not limited to **Claims** for or arising out of:

1. any form of defamation or other tort related to disparagement or harm to the character, reputation or feelings of any person or organization, including libel, slander, product disparagement, trade libel, infliction of emotional distress, outrage, outrageous conduct or prima facie tort;
2. any form of invasion, infringement or interference with rights of privacy or publicity, including false light, public disclosure of private facts, intrusion and commercial appropriation of name or likeness;
3. any form of infringement or dilution of title, slogan, trademark, trade name, trade dress, service mark or service name;
4. any form of infringement of copyright, violation of **Droit Moral**, passing-off, plagiarism, **Piracy** or misappropriation of ideas under implied contract;
5. breach of a license to use a third party's trademarked or copyrighted **Matter**, but only arising from a use that unintentionally exceeds the scope of the license with respect to the territory, period or media in which the **Matter** may be used and only when alleged in conjunction with a **Claim** covered in 3. or 4. above;
6. breach of agreement, breach of confidentiality or promissory estoppel, in connection with the failure to maintain the confidentiality of a source or materials furnished by a source or the failure to portray a source or a subject in a certain light;
7. failure to attribute authorship or provide credit under any agreement to which an **Insured** is a party;
8. wrongful entry or eviction, trespass, eavesdropping or other invasion of the right of private occupancy;
9. false arrest, detention or imprisonment, abuse of process or malicious prosecution;
10. **Unfair Competition** or conspiracy, but only when alleged in conjunction with a **Claim** covered in 1. – 9. above;
11. negligent supervision of an employee, but only when alleged in conjunction with a **Claim** covered in 1. – 9. above;

12. **Contextual Error or Omission**; or

13. negligent transmission of a computer virus or malicious code, or any unauthorized access to or posting on a covered website of an **Insured** that results in a **Claim** covered in 1. – 9. or 12. above.

II. DEFINITIONS

- A. **"Additional Insured"** means any distributor, licensee, exhibitor, bond company or financier of a **Scheduled Production(s)** that a **Named Insured** or any **Subsidiary** has agreed to hold harmless or indemnify for the **Scheduled Production(s)**, but only with respect to the circumstances specified in Part II., **DEFINITIONS, C. Assumed Under Contract**. The coverage provided to such **Additional Insureds** by this policy is primary and not excess of or contributory to any other insurance provided for the benefit of or by such **Additional Insured**.
- B. **"Advertising"** means publicity, press releases, promotional material or promotion of any kind that are publicly disseminated to promote the **Scheduled Production(s)** of an **Insured**.
- C. **"Assumed Under Contract"** means liability assumed by the **Named Insured** or its **Subsidiaries** in the form of hold harmless or indemnity agreements executed with any party, but only as respects:

1. the types of **Claims** falling within the Coverage Agreements; and
2. **Matter** furnished by the **Named Insured** or its **Subsidiaries**.

Examples of **Assumed Under Contract** are hold harmless or indemnity agreements with advertisers, advertising agencies, publishers, broadcasting companies and networks, cable television systems, authors and other entities distributing **Matter**.

D. **"Bodily Injury"** means physical injury, sickness or disease sustained by a person, including death resulting from any of these at any time.

E. **"Claim"** means any of the following against the **Insured**:

1. a demand or assertion of a legal right, even if any of the allegations of the **Claim** are groundless, false or fraudulent;
2. a suit seeking injunctive relief relating to the types of **Claims** specified in the Coverage Agreements;
3. any written request to toll or waive a statute of limitations relating to a potential **Claim**;
4. any arbitration or mediation proceeding; or
5. a written demand for a retraction or correction.

F. **"Claim Expense"** means, when authorized and approved by the Company:

1. reasonable fees charged by an attorney in defense of a **Claim**, including such fees necessitated by investigating, handling or responding to a demand for a retraction, correction or clarification;
2. all other reasonable fees, costs and expenses which result from the investigation, discovery, adjustment, defense, negotiation, arbitration, mediation, settlement or appeal of a **Claim**;
3. premiums on appeal bonds required as a result of a covered **Claim** and premiums on bonds to release attachments for a bond amount not exceeding the applicable Policy Limit, but the Company has no obligation to apply for or furnish any such bonds.

"Claim Expense" does not include salary charges or expenses of regular employees of the **Insured**.

G. **"Contextual Error or Omission"** means any negligent act, error, omission or misstatement in **Matter** in **Scheduled Production(s)** by or with permission of the **Insured**.

- H. **"Damages"** means any of the following costs the **Insured** is legally obligated to pay because of liability imposed by law or **Assumed Under Contract**: monetary judgment, award or settlement, including those that are actual, statutory, punitive, multiplied, or exemplary; pre- and post-judgment interest; and legal expense of others.

In determining the insurability of punitive or exemplary damages, or the multiplied portion of any multiplied damage award, the law of the jurisdiction most favorable to the insurability of those damages will control for purposes of resolving any dispute between the Company and the **Insureds**, provided that such jurisdiction is:

1. where the punitive, exemplary or multiplied damages were awarded or imposed;
2. where all or part of the conduct giving rise to the **Claim** took place;
3. where either the Company or any **Insured** is incorporated, has its principal place of business or resides; or
4. where this policy was issued or became effective.

The maximum portion of pre-judgment or post-judgment interest the Company will pay on behalf of the **Insured** will be no greater than the proportion of **Damages** covered by this policy on which interest is assessed bears to the total **Damages** for the **Claim** on which such interest is assessed.

"Damages" does not include:

1. production costs, loss of profits or the cost of recall, return, reproduction, reprinting or correction of **Matter** by any **Insured** or indemnitee or the cost of compliance with an injunction or other court order;
2. fines and penalties, including but not limited to, governmental, civil or criminal fines or penalties; or
3. royalties, sums, deposits, commissions, charges or fees assessed by ASCAP, SESAC, RIAA, BMI or other licensing organizations or on their behalf or for others arising from the failure, directly or indirectly, by the **Insured** to obtain or maintain required licenses or payments;

or any **Claim Expense** resulting therefrom.

- I. **"Droit Moral"** means the creator's rights to attribution and the integrity of a work.
- J. **"Each Loss"** means all **Damages** and **Claim Expense** arising out of an **Occurrence**.
- K. **"First Named Insured"** means the **Named Insured** first listed in the Declarations under Item 1., **Named Insured**.
- L. **"Insured"** means, individually and collectively:
1. the **Named Insured**;
 2. any **Subsidiary** in existence on the Inception Date of this policy;
 3. the **Named Insured's** or **Subsidiary's** stockholders for their liability as stockholders;
 4. the **Named Insured's** or **Subsidiary's** partners, officers, directors, trustees and full-time, part-time, seasonal, leased, or temporary employees, or volunteers, but only with respect to their activities within the scope of their duties in such capacity for the **Named Insured** or **Subsidiary**;
 5. the **Named Insured's** or **Subsidiary's** former partners, officers, directors, trustees and employees, but only with respect to their activities within the scope of their duties as the **Named Insured's** or **Subsidiary's** partner, officer, director or employee;
 6. any agent or independent contractor providing services or **Matter** through or under the direction of the **Named Insured** or its **Subsidiaries** and for which the **Named Insured** or its **Subsidiaries** agrees to provide the insurance afforded by this policy as respects such services or **Matter**;
 7. any **Additional Insured**;

8. any loan-out company and their employees, but only with respect to the specific work for which the loan-out company has agreed to supply the services of its employees to the **Named Insured** or any **Subsidiary** for a **Scheduled Production(s)**; or
9. any person or entity added by endorsement to the policy.

In the event of death, incompetency, insolvency or bankruptcy of any **Insured**, the term "**Insured**" includes the **Insured's** legal representative, but only with respect to their activities within the scope of their duties in such capacity.

- M. "Insurer"** means the Company stated in the Declarations and any other affiliated company.
- N. "Matter"** means communicative or informational content regardless of the nature or form of such content, including content disseminated electronically and/or digitally when authorized or controlled by the **Insured** (e.g. via websites, chat rooms, bulletin boards, databases and blogs).
- O. "Merchandising Licensing"** means:
1. the use of copyrights, trademarks and related intellectual property of the **Insured** or licensed from others in connection with the sale of goods or services; or
 2. the licensing to any third party of any copyright, trademark and related intellectual property for use in connection with the sale of goods or services.
- P. "Named Insured"** means the person(s) or entity(ies) named in Item 1. of the Declarations of the policy.
- Q. "Occurrence"** means the actual or alleged:
1. acts committed in the process of researching, investigating, gathering, obtaining, acquiring, developing, preparing, compiling or producing **Matter**, or
 2. the licensing, syndication, serialization, sale, distribution, lease, release, exhibition, broadcast or other dissemination of **Matter**;
- by or with the permission of the **Insured**.
- R. "Over-redemption"** means price discounts, prizes, awards or other valuable consideration given in excess of the total contracted or expected amount.
- S. "Piracy"** means the wrongful use, reprinting or reproduction of copyrighted intellectual property.
- T. "Property Damage"** means:
1. physical injury to or destruction of tangible property, including the loss of the use thereof at any time resulting therefrom; or
 2. loss of use of tangible property which has not been physically injured or destroyed.
- U. "Scheduled Production(s)"** means the production(s) specified in Item 6. of the Declarations or by endorsement and related **Advertising**.
- V. "Subsidiary"** means any entity more than fifty percent (50%) owned and controlled by a **Named Insured**.
- W. "Unfair Competition"** means the misuse of an intellectual property right in **Matter**.

III. POLICY LIMITS AND SELF-INSURED RETENTION

A. Policy Limits

Regardless of the number of:

1. **Insureds** under this policy;
2. **Occurrences**;
3. policies issued by the Company;
4. Coverage Agreements;
5. persons or organizations who sustain **Damages**; or
6. **Claims** made or suits brought,

the most the Company will pay is as follows:

a. **Each Loss**

Subject to paragraph **B.** below, the applicable Policy Limit stated for **Each Loss** in Item 3. of the Declarations is the most the Company will pay for **Each Loss**.

b. **Total Limit of Insurance**

The Total Limit of Insurance stated in Item 3. of the Declarations is the most the Company will pay for the total of all **Claims** covered under this policy.

B. Self-Insured Retention

The Self-Insured Retention stated in Item 4. of the Declarations will be those amounts first incurred and payable by the **Insured** for **Each Loss**. The Self-Insured Retention applies to both **Damages** and **Claim Expense** or any combination thereof.

The applicable Policy Limit will be in excess of the Self-Insured Retention amount stated in Item 4. of the Declarations. The Self-Insured Retention will not reduce the applicable Policy Limit.

C. Application of Policy Limit and Self-Insured Retention to Each Loss

The date that **Each Loss** takes place will be deemed to be the date on which the first of the **Occurrences** contributing to **Each Loss** took place. **Occurrences** that take place on one or more dates during a Policy Period or periods of insurance issued by an **Insurer** and involve the same or related subject, person, class of persons or have common facts or circumstances or involve common transactions, infringements, events or decisions, regardless of the number of repetitions, alterations, actions or forms of communication, will be deemed related **Occurrences**. In the case of a continued distribution of **Scheduled Production(s)** on beyond the expiration date of the last of consecutive Policy Periods of insurance issued by an **Insurer**, the date of the related **Occurrences** and any resulting **Each Loss** shall be deemed to be the date on which the first of the related **Occurrences** takes place during a Policy Period of insurance issued by an **Insurer**. Only the applicable Policy Limit and Self-Insured Retention in effect when the first of the related **Occurrences** took place will apply.

IV. EXCLUSIONS

A. The Company will not be obligated to pay **Damages** or **Claim Expense** for **Claims** for or arising out of any actual or alleged:

1. breach of contract, including but not limited to breach of any express warranty or guarantee, except that this exclusion shall not apply to:
 - a. liability which the **Insured** would have incurred in the absence of such contract, warranty, guarantee or fiduciary relationship;
 - b. liability **Assumed Under Contract**; or

- c. breach of license, contract or agreement as described in I., **COVERAGE AGREEMENTS, Media Liability**, 5., 6. or 7., or misappropriation of ideas under implied contract as referenced in the last phrase of I., **COVERAGE AGREEMENTS, Media Liability**, 4.;
- 2. breach of any fiduciary duty or fiduciary relationship, including but not limited to duties or relationships involving media credits or funds which the **Insured** either collects or holds for another;
- 3. false, misleading, deceptive or fraudulent statement in **Advertising** or **Unfair Competition** based thereon;
- 4. infringement of patent, contributing to infringement of patent or inducement to infringe patent;
- 5. theft, disclosure or misappropriation of trade secrets, except that this exclusion shall not apply to **Claims** for or arising from disclosure of trade secrets when the disclosure is made in **Scheduled Production(s)**;
- 6. **Unfair Competition** or unfair or deceptive business acts or practices, but only when not directly related to and alleged in conjunction with a **Claim** covered in 1. – 9. of Coverage Agreement **A.**;
- 7. price fixing, restraint of trade, monopolization, unfair trade practices or any actual or alleged violation of the Federal Trade Commission Act, the Sherman Antitrust Act, the Clayton Act or any other federal statutory provision involving antitrust, monopoly, price fixing, price discrimination, predatory pricing or restraint of trade activities;
- 8. acts that a jury or court finds to be fraudulent or criminal; except that this exclusion shall not apply to:
 - a. any **Insured** who is a natural person and who did not personally commit, acquiesce or participate in the fraudulent or criminal act;
 - b. any acts that were approved in advance by the **Insured's** legal counsel based on a good faith belief that the acts would be protected by the First Amendment of the U.S. Constitution or a similar provision of a state constitution; or
 - c. prosecutions of an **Insured** for criminal libel or violations of the Espionage Act;
- 9. actions, decisions, orders or proceedings by the Federal Trade Commission, Federal Communications Commission or any other federal, state or local governmental regulatory agency;
- 10. **Bodily Injury** or **Property Damage**, except that this exclusion shall not apply to:
 - a. **Bodily Injury** or **Property Damage** arising out of a **Contextual Error or Omission**; or
 - b. sickness, mental anguish or emotional distress actually or allegedly arising from a **Claim** otherwise covered by the policy; or
 - c. **Claims** alleging incitement;
- 11. **Bodily Injury** caused by the use of any product, including but not limited to tobacco, alcohol, pharmaceutical, or firearm products;
- 12. violations of the Securities Act of 1933, the Securities Exchange Act of 1934, any state blue sky or securities law or any similar state or federal law, or any amendment to the above laws or any violation of any regulation, ruling or order issued pursuant to the above laws;
- 13. **Over-redemption** of coupons, awards or prizes from advertisements, promotions, games, sweepstakes, contests and games of chance; or violation of or noncompliance with any law or regulation governing or pertaining to gambling, gaming, lotteries or games of chance and any other wrongful act associated with any such violation or noncompliance;
- 14. unauthorized access to, unauthorized use of, or unauthorized alteration of any computer or system, hardware, software, program, network, data, database, communication network or service, including the introduction of malicious code or virus by any person, except that this exclusion shall not apply to a **Claim** covered in 13. of Coverage Agreement **A.**;

15. any delay, interruption or failure of, or damage to any computer or communication network, hardware, software, program, data, database or service;
16. infringement of copyright or any other intellectual property right in any software, computer program, computer code or computer system;
17. unsolicited electronic communications by or on behalf of the **Insured**, including unsolicited faxes, e-mails and telephone calls. This exclusion shall include actual or alleged violations of state, local or federal law, including non-U.S. laws, any amendment to such laws or violation of any order, ruling or regulation issued pursuant to such laws that regulate such electronic communications;
18. professional or consulting services that are separate and distinct from the utterance or dissemination of **Matter** and are performed for others for a fee;
19. discharge, dispersal or release of any pollutant or any threats thereof; or the creation of an injurious condition involving any pollutant; or the existence of any pollutant on any property; or the clean up, removal, testing, monitoring, containment, treatment, detoxification or neutralization of any pollutant. This exclusion IV.A.19., is effective whether or not the pollution was sudden, accidental, gradual, intended, expected or preventable or whether or not any **Insured** caused or contributed to the pollution. For the purposes of this exclusion, pollutant means any solid, liquid, gaseous or thermal irritant or contaminant, including but not limited to:
 - a. smoke, vapor, soot, fumes, acids, alkalis, chemicals, lead, silica, mold or asbestos;
 - b. hazardous, toxic or radioactive matter or nuclear radiation;
 - c. waste, which includes material to be recycled, reconditioned or reclaimed; or
 - d. any other pollutant as defined by applicable federal, state or local statutes, regulations, rulings or ordinances;
20. **Merchandising Licensing**, unless specifically endorsed hereon;
21. infringement or other **Claims** arising from the title of any **Scheduled Production(s)** until a satisfactory title report is submitted and approved by the Company and specifically endorsed hereon;
22. infringement or other **Claims** arising from the music contained in any **Scheduled Production(s)** until all releases, licenses, consents and other rights have been obtained and written confirmation of such is submitted to and approved by the Company and the Company issues an endorsement deleting or modifying this exclusion;
23. **Occurrence** or other act, error, omission, fact, circumstance, situation, transaction, event or decision that is underlying or alleged in any prior and/or pending litigation, administrative or regulatory proceeding, or **Claim** prior to the Inception Date stated in Item 2. of the Declarations.

B. The Company will not be obligated to pay **Damages or **Claim Expense** for **Claims** made by:**

1. any present, former or prospective employee based on, resulting from or arising directly or indirectly out of the employment relationship or the nature, terms or conditions of employment, including, but not limited to discrimination, harassment, wrongful discharge, breach of contract, employment-related defamation or workplace or employment torts;
2. an **Insured** against any other **Insured**, but this exclusion shall not apply to:
 - a. any **Claim** in which the **Insured** bringing the **Claim** was not acting within the scope of its duties as an **Insured** in connection with the **Occurrence** giving rise to the **Claim**; or
 - b. any independent contractor who does not qualify as an **Insured** under II.L.6. of the policy.

V. CONDITIONS

A. Time of Inception; Policy Period

This policy will begin at 12:01 a.m. on the Inception Date shown in Item 2. of the Declarations. The policy will continue to apply until 12:01 a.m. on the Expiration Date shown in Item 2. of the Declarations unless terminated at an earlier date.

B. Territory

The territory of the policy is universal. If **Damages** or **Claim Expense** are paid in a currency other than United States of America dollars, then the payment under this policy will be considered to have been made in United States dollars at the conversion rate which is in effect at the time of the payment.

C. Premium

The **First Named Insured** will pay to the Company the annual and minimum premium stated in Item 5. of the Declarations. The premium may be adjusted at any time during the Policy Period or any extensions of the Policy Period based upon additions or deletions of entities or changes in the provisions of the policy as may be agreed upon by the **First Named Insured** and the Company.

In the event the policy is canceled the minimum premium stated in Item 5. of the Declarations shall be fully earned.

D. Change of Operations

This policy applies to the **Scheduled Production(s)** and **Insureds** described at the Inception Date of this policy in the Declarations or by endorsement. This policy shall not apply to any additional productions unless, with the Company's consent, such productions are added by endorsement hereto. The **First Named Insured** shall promptly pay any additional premium that may become due.

E. Defense; Cooperation of Insured; Settlement; Confidentiality of Sources

1. Insured's Duties in the Event of Claim; Conduct of Defense; Cooperation

- a. The **Named Insured** shall give prompt notice to the Company of any **Claim** or suit under this policy.

Notification will be sent to the Company in care of the Company's AXIS PRO business unit as follows:

Claims Department
AXIS PRO
1201 Walnut, Suite 1800
Kansas City, Missouri 64106

Email: USclaimnoticekc@AXISCapital.com
Fax: 816.471.6119

- b. The Company shall have the right and duty to defend any **Claim** or suit for which coverage is afforded under this policy. The Company will employ counsel to represent the **Insured**. The **Insured** may at any time consult with the Company with respect to selection of counsel.
- c. The **Insured** will in all respects cooperate with, and provide information requested by, the Company with respect to any **Claim** for which insurance is afforded under this policy and, at the Company's request, assist in mitigating **Damages**, making settlements and in enforcing any right of contribution or indemnity against any person or organization who may be liable to the **Insured**. The **Insured** will attend hearings and trials and assist in securing and giving evidence and obtaining the attendance of witnesses. The **Insured** and the counsel employed to defend the **Insured** will comply with all litigation and billing standards or procedures requested by the Company.

- d. The rights of an **Insured** under this policy will not be prejudiced by the refusal of any **Insured**, or anyone for whose acts any **Insured** is legally liable, to reveal the identity of a confidential source or to divulge confidential information in connection with a **Claim** under the policy.

2. Settlements and Appeals

The **Named Insured** may settle any **Claim** for which the total cost of **Damages** and **Claim Expense** associated therewith is less than the amount of the remaining Self-Insured Retention. No offer to settle any other **Claim** will be made or accepted without prior written agreement by the Company.

3. Spousal Coverage

If a **Claim** made against an **Insured** includes a **Claim** against that **Insured's** lawful spouse solely by reason of:

- a. such spouse's status as the **Insured's** spouse; or
- b. such spouse's ownership interest in property from which the claimant seeks recovery for the **Insured's** acts, errors or omissions;

then all loss which such spouse becomes legally obligated to pay on account of such **Claim** shall be treated for purposes of this policy as loss which the **Insured** is legally obligated to pay on account of the **Claim** made against the **Insured**. Such loss shall be covered under this policy only if and to the extent that such loss would be covered under this policy if incurred by the **Insured**. The coverage extension afforded by this subsection does not apply to any **Claim** alleging acts, errors or omissions by the **Insured's** spouse. The term "spouse" as used in this subsection shall include any natural person qualifying as a domestic partner under the provisions of any applicable federal, state or local law in the United States of America.

F. Retraction or Correction

The **Insured** will have sole discretion on whether to retract, correct or clarify **Matter** that is the subject of a **Claim** under the policy.

G. Other Insurance

The insurance afforded by this policy is excess over any other valid and collectible insurance available to the **Insured**, except insurance specifically arranged by the **Named Insured** to apply in excess of this insurance.

H. Subrogation

In the event of any payment under this policy, the Company will be subrogated to all the **Insured's** rights of recovery therefor against any person or organization, and the **Insured** will execute and deliver instruments and papers and do whatever else is necessary to secure such rights. The **Insured** will do nothing to prejudice such rights. The Company will have no rights of subrogation against any **Insured** hereunder. Any recoveries will be applied as follows:

1. First, to the Company if the Company incurs expenses to bring suit or otherwise exercise rights of recovery, up to the amount of expenses so incurred;
2. Then, to the Company up to the amount of the Company's payment for **Damages** and **Claim Expense**; and
3. Then, to the **First Named Insured** as recovery of Self-Insured Retention amounts paid as **Damages** and **Claim Expense**.

The Company, at its sole discretion, has the right to determine whether it will pursue any recovery under this provision.

I. Changes

Notice to any agent or knowledge possessed by any agent or by any other person will not effect a waiver or a change in any part of this policy or estop the Company from asserting any rights under the terms of this policy; nor will the terms of this policy be waived or changed except by written endorsement issued to form a part of this policy.

J. Assignment

Assignment of any interest or right under this policy will not bind the Company until its written consent is endorsed hereon.

K. Action Against the Company

1. No action will lie against the Company unless, as a condition precedent thereto, there has been full compliance with all of the terms of this policy, nor until the amount of the **Insured's** obligation to pay has been fully determined either by judgment against the **Insured** after actual trial or arbitration or by written agreement between the **Insured**, the claimant and the Company.
2. Any person or organization, or the legal representative thereof, who has secured such judgment or written agreement will thereafter be entitled to recover under this policy to the extent of the insurance afforded by this policy.
3. No person or organization will have any right under this policy to join the Company as a party to any action against the **Insured** to determine the **Insured's** liability, nor will the Company be impleaded by the **Insured** or the **Insured's** legal representative. Bankruptcy or insolvency of the **Insured** or of the **Insured's** estate will not relieve the Company of any of its obligations hereunder.

L. Cancellation and Nonrenewal

1. Cancellation

This policy may be canceled by the **First Named Insured** by mailing to the Company or its authorized representative written notice stating when thereafter the cancellation will be effective. This policy may be canceled by the Company by mailing to the **First Named Insured** written notice stating when, not less than sixty (60) days thereafter, such cancellation will be effective. If cancellation is a result of nonpayment of premium or Self-Insured Retention, the Company will give written notice stating when, not less than ten (10) days thereafter, such cancellation will be effective.

If this policy is canceled prior to the Expiration Date and the minimum premium does not apply, the premium due the **First Named Insured** will be:

- a. the pro rata unearned amount of the annual premium subject to a factor of .90, if such cancellation is by the **First Named Insured**; or
- b. the pro rata unearned amount of the annual premium, if such cancellation is by the Company;

but the return of such premium to the **First Named Insured** is not a condition of cancellation.

The notice will be mailed or delivered to the **First Named Insured's** last mailing address known to the Company. If notice is mailed, proof of mailing will be sufficient proof of notice.

2. Nonrenewal

The Company may elect not to renew this policy by mailing or delivering written notice of nonrenewal to the **First Named Insured's** last mailing address known to the Company. The Company will mail or deliver the notice at least sixty (60) days before the Expiration Date of the policy.

If notice is mailed, proof of mailing will be sufficient proof of notice. However, the offer of renewal terms, conditions or premium different from those in effect prior to renewal does not constitute nonrenewal.

M. Authorization

The **First Named Insured** is responsible for assurance of payment of all premiums and Self-Insured Retentions. The **First Named Insured** will have exclusive authority to act on behalf of all other **Insureds** with respect to providing and receiving notices of cancellation and nonrenewal, and to receiving any return premium. In the event of a disagreement between any **Insureds**, the **First Named Insured** will have exclusive authority to act on behalf of all other **Insureds** with respect to selection of counsel, conduct of defense, negotiation of settlements and the decision to appeal or not to appeal any judgment.

N. Representations

By acceptance of this policy, the **Named Insured** agrees:

1. the statements furnished to the Company in the Application and any Renewal Application for this insurance are accurate and complete;
2. those statements furnished to the Company are representations the **Named Insured** made to the Company on behalf of all **Insureds**;
3. those representations are a material inducement to the Company to issue this policy;
4. the Company has issued this policy in reliance upon those representations;
5. this policy embodies all agreements existing between the **Insured** and the Company or any of its agents relating to this insurance; and
6. the Application or Renewal Application, including any attachments, and all other information and materials submitted by or on behalf of the **Insureds** to the Company in connection with the Company underwriting this policy, will be kept on file by the Company, deemed attached to this policy as if physically attached to it and shall become incorporated in and constitute a part of this policy.

O. Severability

With regard to the information provided on any insurance Application or Renewal Application, only facts pertaining to and knowledge possessed by any of the **First Named Insured's** chairperson of the board of directors, president, chief executive officer, chief operating officer, chief financial officer, risk manager, in-house counsel or any person whose signature appears on the Application or Renewal Application, shall be imputed to the **Insured**.

In Witness Whereof, the Company has caused this policy to be executed and attested, but this policy will not be valid unless countersigned by a duly authorized representative of the Company.



President



Secretary

AXIS Insurance Company
111 S. Wacker Drive, Suite 3500, Chicago, Illinois 60606
866-259-5435

Endorsement No. 1

Effective date of this endorsement: 12:01 a.m. on April 16, 2017
To be attached to and form part of Policy Number: MCN000108521701
Issued to: Charles Stogner DBA StogMedia

THIS ENDORSEMENT CHANGES THE POLICY. PLEASE READ IT CAREFULLY.

DECLARATORY RELIEF ACTION – CLAIM EXPENSE AMENDATORY ENDORSEMENT

It is agreed that Section II. **DEFINITIONS**, “**Claim Expense**” is amended to add at the end thereof:

Claim Expense shall also include reasonable fees, costs and expenses incurred by the **Insured** to initiate a declaratory relief action, provided that:

- a.) such action is in response to a **Claim** in litigation received by an **Insured**, or, where such **Claim** is not in litigation, the **Insured** has a good faith belief the claimant will initiate litigation;
- b.) such **Claim** alleges copyright or trademark infringement and is covered under the policy;
- c.) the Company reasonably believes that such declaratory relief action is likely to mitigate **Damages** and **Claim Expense** or is strategically advantageous; and
- d.) the Company authorizes and approves such declaratory relief action in advance.

All other provisions of this policy remain unchanged.

If the Company issued this endorsement to be part of the **Insured's** policy on the Inception Date, then the countersignature on the Declarations Page also applies to the endorsement. If this endorsement is effective after the Inception Date of the **Insured's** policy, the Company's authorized representative must countersign in the space below to validate the endorsement.

AXIS Insurance Company
111 S. Wacker Drive, Suite 3500, Chicago, Illinois 60606
866-259-5435

Endorsement No. 2

Effective date of this endorsement: 12:01 a.m. on April 16, 2017
To be attached to and form part of Policy Number: MCN000108521701
Issued to: Charles Stogner DBA StogMedia

THIS ENDORSEMENT CHANGES THE POLICY. PLEASE READ IT CAREFULLY.

ERRORS & OMISSIONS - STANDARD COVERAGE ENDORSEMENT

This endorsement modifies insurance provided under the following:

FILM & ENTERTAINMENT LIABILITY POLICY FE-003

In consideration of the premium charged, it is agreed that:

- I. Part IV., **EXCLUSIONS**, A.10. of the policy is deleted in its entirety and replaced by the following:
 10. **Bodily Injury or Property Damage**; including any mental injury or mental anguish or emotional distress, arising from, or in connection with, **Bodily Injury or Property Damage**;
- II. The following sub-limit and Self-Insured Retention shall apply with respect to coverage for **Contextual Errors or Omissions**:
 - a. A sub-limit of \$1,000,000 **Each Loss** shall apply to coverage afforded under the policy for a **Contextual Error or Omission** and shall be the Total Limit of Insurance for the total of all **Claims** arising out of one or more **Contextual Error(s) or Omission(s)** and shall also apply against the Total Limit of Insurance stated in the Declarations of the policy.
 - b. The amount of Self-Insured Retention applicable to the coverage afforded under this policy for **Contextual Error(s) or Omission(s)** will be \$10,000 **Each Loss**.

All other provisions of this policy remain unchanged.

If the Company issued this endorsement to be part of the **Insured's** policy on the Inception Date, then the countersignature on the Declarations Page also applies to the endorsement. If this endorsement is effective after the Inception Date of the **Insured's** policy, the Company's authorized representative must countersign in the space below to validate the endorsement.

AXIS Insurance Company
111 S. Wacker Drive, Suite 3500, Chicago, Illinois 60606
866-259-5435

Endorsement No. 3

Effective date of this endorsement: 12:01 a.m. on April 16, 2017
To be attached to and form part of Policy Number: MCN000108521701
Issued to: Charles Stogner DBA StogMedia

THIS ENDORSEMENT CHANGES THE POLICY. PLEASE READ IT CAREFULLY.

MUSIC COVERAGE ENDORSEMENT

It is agreed Part IV., **EXCLUSIONS, A.22.** of the policy is deleted as respects the music contained in any **Scheduled Production(s)**.

All other provisions of this policy remain unchanged.

If the Company issued this endorsement to be part of the **Insured's** policy on the Inception Date, then the countersignature on the Declarations Page also applies to the endorsement. If this endorsement is effective after the Inception Date of the **Insured's** policy, the Company's authorized representative must countersign in the space below to validate the endorsement.

AXIS Insurance Company
111 S. Wacker Drive, Suite 3500, Chicago, Illinois 60606
866-259-5435

Endorsement No. 4

Effective date of this endorsement: 12:01 a.m. on April 16, 2017
To be attached to and form part of Policy Number: MCN000108521701
Issued to: Charles Stogner DBA StogMedia

THIS ENDORSEMENT CHANGES THE POLICY. PLEASE READ IT CAREFULLY.

**PRODUCERS OF COMMERCIALS, INDUSTRIAL AND EDUCATIONAL FILMS
AMENDATORY ENDORSEMENT**

It is agreed Item 6., **Scheduled Production(s)** of the Declarations shall read as follows:

1. Commercials, industrial and educational films, audio or audio-visual presentations for corporate, industrial or educational clients; and the following other work-for-hire productions:

N/A

2. The policy shall not apply to motion pictures for theatrical release, programs for radio, television or cable television or records for general distribution unless specifically named by endorsement.

All other provisions of this policy remain unchanged.

If the Company issued this endorsement to be part of the **Insured's** policy on the Inception Date, then the countersignature on the Declarations Page also applies to the endorsement. If this endorsement is effective after the Inception Date of the **Insured's** policy, the Company's authorized representative must countersign in the space below to validate the endorsement.

AXIS Insurance Company
111 S. Wacker Drive, Suite 3500, Chicago, Illinois 60606
866-259-5435

Endorsement No. 5

Effective date of this endorsement: 12:01 a.m. on April 16, 2017
To be attached to and form part of Policy Number: MCN000108521701
Issued to: Charles Stogner DBA StogMedia

THIS ENDORSEMENT CHANGES THE POLICY. PLEASE READ IT CAREFULLY.

MISSISSIPPI AMENDATORY ENDORSEMENT

It is agreed Part V., **CONDITIONS**, of the policy is amended to add the following:

Renewal With Altered Terms

If renewal of this policy will be based on a reduction in coverage, the Company will provide the **First Named Insured** thirty (30) days advance notice of such change prior to the expiration of the policy. The notice will be mailed via certified mail or delivered to the **First Named Insured's** last mailing address known to the Company. If notice is mailed, proof of mailing will be sufficient proof of notice. Delivery of the notice will be the same as mailing.

All other provisions of this policy remain unchanged.

If the Company issued this endorsement to be part of the **Insured's** policy on the Inception Date, then the countersignature on the Declarations Page also applies to the endorsement. If this endorsement is effective after the Inception Date of the **Insured's** policy, the Company's authorized representative must countersign in the space below to validate the endorsement.



Free Data Breach Event Hotline

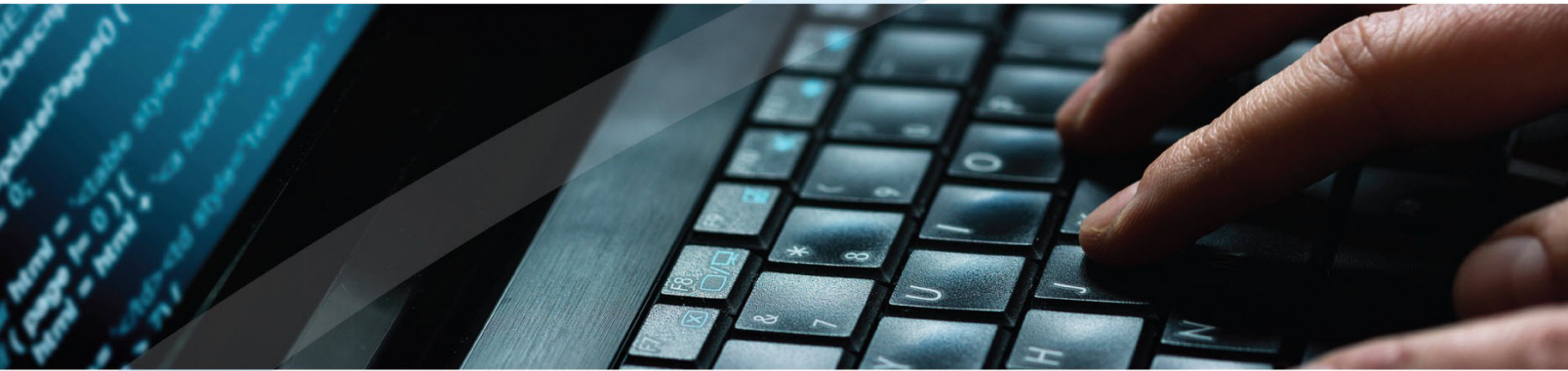

Breach Response Coverage at AXIS

To help manage the impact of a data breach, AXIS policyholders have the ability to add breach response coverages to many of their existing insurance policies. Please contact AXIS for more information on how we can help businesses respond to a security and privacy event.

THANK YOU FOR PURCHASING THIS POLICY

A data breach can result in litigation, financial loss, and reputational harm. If you have an actual or suspected data breach you are entitled to a free one hour post-breach event consultation with one of our data breach professionals.

Bryan Cave LLP
+1 844-8BREACH
(844-827-3224)

**Lewis Brisbois Bisgaard &
Smith LLP**
+1 215-977-4056

Vedder Price
+1 312-609-7865

The law firms identified above are AXIS approved service providers. For more information about these law firms or the professional that you will be speaking with please see our [Approved Service Provider portal](#).



CERTIFICATE OF LIABILITY INSURANCE

DATE (MM/DD/YYYY)

06/28/2017

THIS CERTIFICATE IS ISSUED AS A MATTER OF INFORMATION ONLY AND CONFERS NO RIGHTS UPON THE CERTIFICATE HOLDER. THIS CERTIFICATE DOES NOT AFFIRMATIVELY OR NEGATIVELY AMEND, EXTEND OR ALTER THE COVERAGE AFFORDED BY THE POLICIES BELOW. THIS CERTIFICATE OF INSURANCE DOES NOT CONSTITUTE A CONTRACT BETWEEN THE ISSUING INSURER(S), AUTHORIZED REPRESENTATIVE OR PRODUCER, AND THE CERTIFICATE HOLDER.

IMPORTANT: If the certificate holder is an ADDITIONAL INSURED, the policy(ies) must be endorsed. If SUBROGATION IS WAIVED, subject to the terms and conditions of the policy, certain policies may require an endorsement. A statement on this certificate does not confer rights to the certificate holder in lieu of such endorsement(s).

PRODUCER The Stogner Agency 625 Delaware Avenue Mccomb, MS 39648 Phone: (601) 684-4467 Fax: (601) 684-4449	CONTACT NAME: Russ Stogner PHONE (A/C, No, Ext): (601) 684-4467 FAX (A/C, No): (601) 684-4449 E-MAIL ADDRESS: <table><tr><th>INSURER(S) AFFORDING COVERAGE</th><th>NAIC #</th></tr><tr><td>INSURER A : AXIS INSURANCE COMPANY</td><td></td></tr><tr><td>INSURER B :</td><td></td></tr><tr><td>INSURER C :</td><td></td></tr><tr><td>INSURER D :</td><td></td></tr><tr><td>INSURER E :</td><td></td></tr><tr><td>INSURER F :</td><td></td></tr></table>	INSURER(S) AFFORDING COVERAGE	NAIC #	INSURER A : AXIS INSURANCE COMPANY		INSURER B :		INSURER C :		INSURER D :		INSURER E :		INSURER F :	
INSURER(S) AFFORDING COVERAGE	NAIC #														
INSURER A : AXIS INSURANCE COMPANY															
INSURER B :															
INSURER C :															
INSURER D :															
INSURER E :															
INSURER F :															
INSURED StogMedia CHARLES STOGNER DBA 5146 Beauregard Rd. WESSON MS 39191-															

COVERAGES**CERTIFICATE NUMBER:****REVISION NUMBER:**

THIS IS TO CERTIFY THAT THE POLICIES OF INSURANCE LISTED BELOW HAVE BEEN ISSUED TO THE INSURED NAMED ABOVE FOR THE POLICY PERIOD INDICATED. NOTWITHSTANDING ANY REQUIREMENT, TERM OR CONDITION OF ANY CONTRACT OR OTHER DOCUMENT WITH RESPECT TO WHICH THIS CERTIFICATE MAY BE ISSUED OR MAY PERTAIN, THE INSURANCE AFFORDED BY THE POLICIES DESCRIBED HEREIN IS SUBJECT TO ALL THE TERMS, EXCLUSIONS AND CONDITIONS OF SUCH POLICIES. LIMITS SHOWN MAY HAVE BEEN REDUCED BY PAID CLAIMS.

INSR LTR	TYPE OF INSURANCE	ADDL INSD	SUBR WVD	POLICY NUMBER	POLICY EFF (MM/DD/YYYY)	POLICY EXP (MM/DD/YYYY)	LIMITS
	COMMERCIAL GENERAL LIABILITY <input type="checkbox"/> CLAIMS-MADE <input checked="" type="checkbox"/> OCCUR GEN'L AGGREGATE LIMIT APPLIES PER: <input type="checkbox"/> POLICY <input type="checkbox"/> PRO-JECT <input type="checkbox"/> LOC <input type="checkbox"/> OTHER:			MCN000108521701	04/16/2017	04/16/2018	EACH OCCURRENCE \$ DAMAGE TO RENTED PREMISES (Ea occurrence) \$ MED EXP (Any one person) \$ PERSONAL & ADV INJURY \$ GENERAL AGGREGATE \$ PRODUCTS - COMP/OP AGG \$ MEDIA PERILS \$ 1,000,000
	AUTOMOBILE LIABILITY <input type="checkbox"/> ANY AUTO <input type="checkbox"/> ALL OWNED AUTOS <input type="checkbox"/> HIRED AUTOS <input type="checkbox"/> SCHEDULED AUTOS <input type="checkbox"/> NON-OWNED AUTOS						COMBINED SINGLE LIMIT (Ea accident) \$ BODILY INJURY (Per person) \$ BODILY INJURY (Per accident) \$ PROPERTY DAMAGE (Per accident) \$ \$
	UMBRELLA LIAB EXCESS LIAB <input type="checkbox"/> OCCUR <input type="checkbox"/> CLAIMS-MADE DED <input type="checkbox"/> RETENTION \$						EACH OCCURRENCE \$ AGGREGATE \$ \$
	WORKERS COMPENSATION AND EMPLOYERS' LIABILITY ANY PROPRIETOR/PARTNER/EXECUTIVE OFFICER/MEMBER EXCLUDED? (Mandatory in NH) If yes, describe under DESCRIPTION OF OPERATIONS below	Y / N	N / A				PER STATUTE <input type="checkbox"/> OTH-ER <input type="checkbox"/> E.L. EACH ACCIDENT \$ E.L. DISEASE - EA EMPLOYEE \$ E.L. DISEASE - POLICY LIMIT \$

DESCRIPTION OF OPERATIONS / LOCATIONS / VEHICLES (ACORD 101, Additional Remarks Schedule, may be attached if more space is required)

CERTIFICATE HOLDER**CANCELLATION**

COX COMMUNICATIONS LAS VEGAS INC 1700 VEGAS DR LAS VEGAS, NV 89102	SHOULD ANY OF THE ABOVE DESCRIBED POLICIES BE CANCELLED BEFORE THE EXPIRATION DATE THEREOF, NOTICE WILL BE DELIVERED IN ACCORDANCE WITH THE POLICY PROVISIONS. AUTHORIZED REPRESENTATIVE <i>Russell L. Stogner</i>
--	--

© 1988-2014 ACORD CORPORATION. All rights

AXIS Insurance Company
111 S. Wacker Drive, Suite 3500, Chicago, Illinois 60606
866-259-5435

Effective date of this endorsement: 12:01 a.m. on April 16, 2017
To be attached to and form part of Policy Number: MCN000108521701 Issued to: Charles Stogner DBA StogMedia

THIS ENDORSEMENT CHANGES THE POLICY. PLEASE READ IT CAREFULLY.

SCHEDULED PRODUCTION(S) AMENDATORY ENDORSEMENT

It is agreed Item 6., Scheduled production(s), of the Declarations is amended to read:

Producers of commercials, industrial and educational films, audio or audio-visual presentations for corporate, industrial or educational clients (see endorsement FE-41) and community programming for cable television produced by the "Named Insured" during the policy period.

This change in Scheduled Production(s) does not apply to any Occurrence or any repetitions thereof committed prior to the effective date of this endorsement.

All other provisions of this policy remain unchanged.

If the Company issued this endorsement to be part of the Insured's policy on the Inception Date, then the countersignature on the Declarations Page also applies to the endorsement. If this endorsement is effective after the Inception Date of the Insured's policy, the Company's authorized representative must countersign in the space below to validate the endorsement.

Page 1 of 1 Authorized Representative
FE-45 (7-07)

AXIS Insurance Company
111 S. Wacker Drive, Suite 3500, Chicago, Illinois 60606
866-259-5435

Endorsement No. 7 A

Effective date of this endorsement: 12:01 a.m. on July 20, 2017

To be attached to and form part of Policy Number: MCN000108521701 Issued to: Charles Stogner DBA StogMedia

THIS ENDORSEMENT CHANGES THE POLICY. PLEASE READ IT CAREFULLY.

ADDITIONAL INSURED ENDORSEMENT

This endorsement modifies insurance provided under the following:

AXIS® PRO FILM & ENTERTAINMENT LIABILITY POLICY FE-003 (07-09)

In consideration of the premium charged, it is agreed that Cox Communications Las Vegas, Inc. - 1700 Vegas Drive, Las Vegas, NV 89106, its Subsidiary(ies) and affiliated companies, the officers, directors, and employees thereof, while acting within the scope of their duties, is designated as an additional Insured but only with respect to the types of Claims specified in the Coverage Agreements and Matter furnished by the Named Insured.

This policy is primary and not excess of or contributory to any other insurance provided for the benefit of or by the additional Insured.

The coverage provided by this endorsement does not apply to the additional Insured for:

1. any Claim for or arising from any Matter created or furnished by the additional Insured or any Claim which includes allegations or facts indicating actual or alleged independent or direct liability on the part of the additional Insured; however, this exclusion shall not apply with respect to Claims arising directly from any modifications made by the Named Insured to Matter created or furnished by the additional Insured;
2. any Claim by the additional Insured against any other Insured as respects Matter.

This policy shall not be canceled or nonrenewed by the Company, nor shall any material alteration be made to the policy, unless 30 days notice of such cancellation, nonrenewal, or material alteration has been sent in writing to the additional Insured named above.

The terms and conditions of this endorsement will not operate to increase the Policy Limit. Except as stated above, this endorsement does not change any other provisions of this policy.

If the Company issued this endorsement to be part of the Insured's policy on the Inception Date, then the countersignature on the Declarations Page also applies to the endorsement. If this endorsement is effective after the Inception Date of the Insured's policy, the Company's authorized representative must countersign in the space below to validate the endorsement.