ELEVATION VIEW

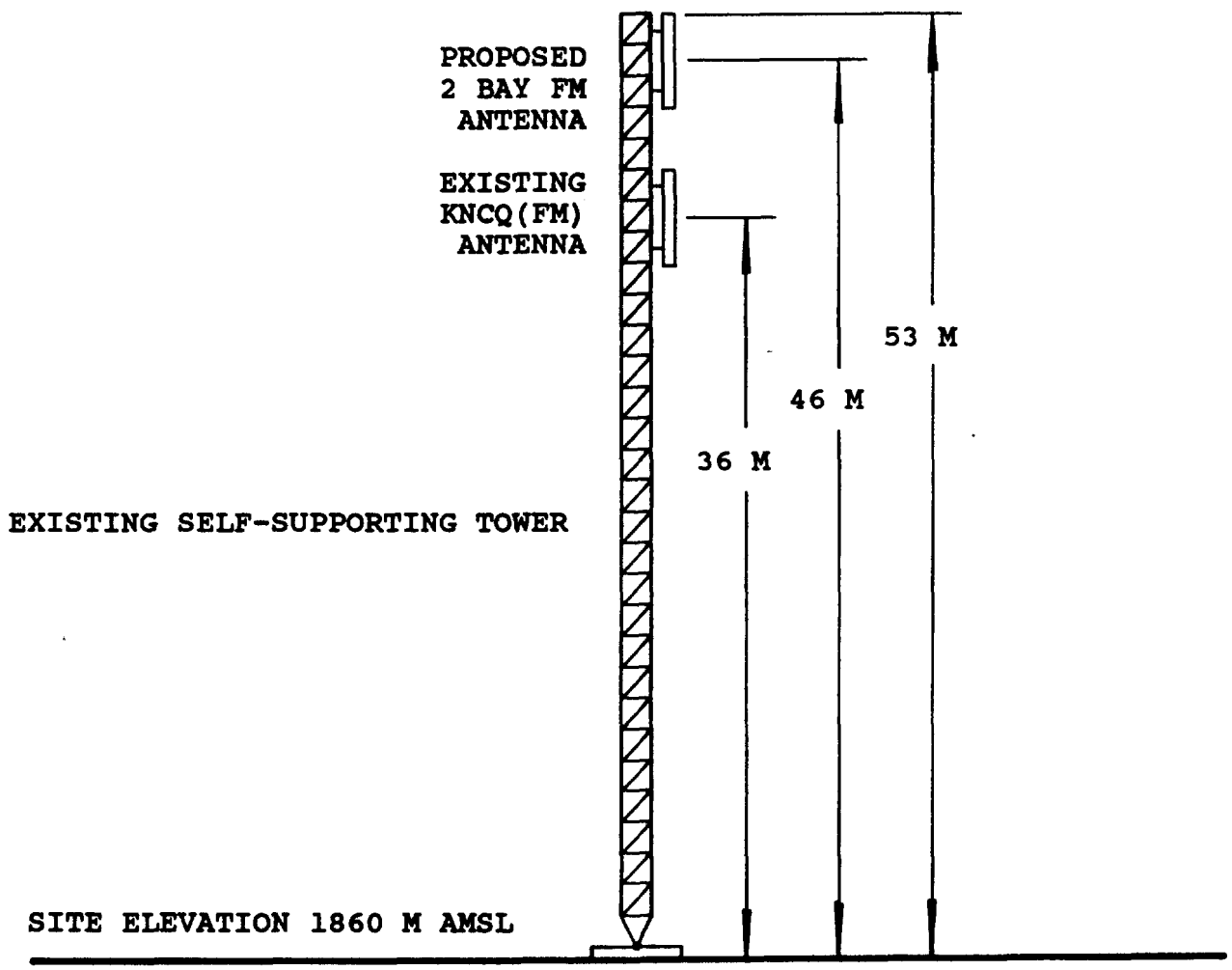

OVERALL HEIGHT, AGL	53 M
OVERALL HEIGHT, AMSL	1913 M
RADIATION CENTER, AGL	46 M
RADIATION CENTER, AMSL	1906 M

COORDINATES:
N. LATITUDE 40° 36' 10"
W. LONGITUDE 122° 38' 58"

NOTE: NOT TO SCALE

KESSLER AND GEHMAN ASSOCIATES, INC.
TELECOMMUNICATIONS CONSULTING ENGINEERS
1511 N.W. SIXTH STREET GAINESVILLE, FLORIDA 32601
904-376-3157 904-373-5225

THE UNIVERSITY FOUNDATION
REDDING, CALIFORNIA
920603 FIGURE 2

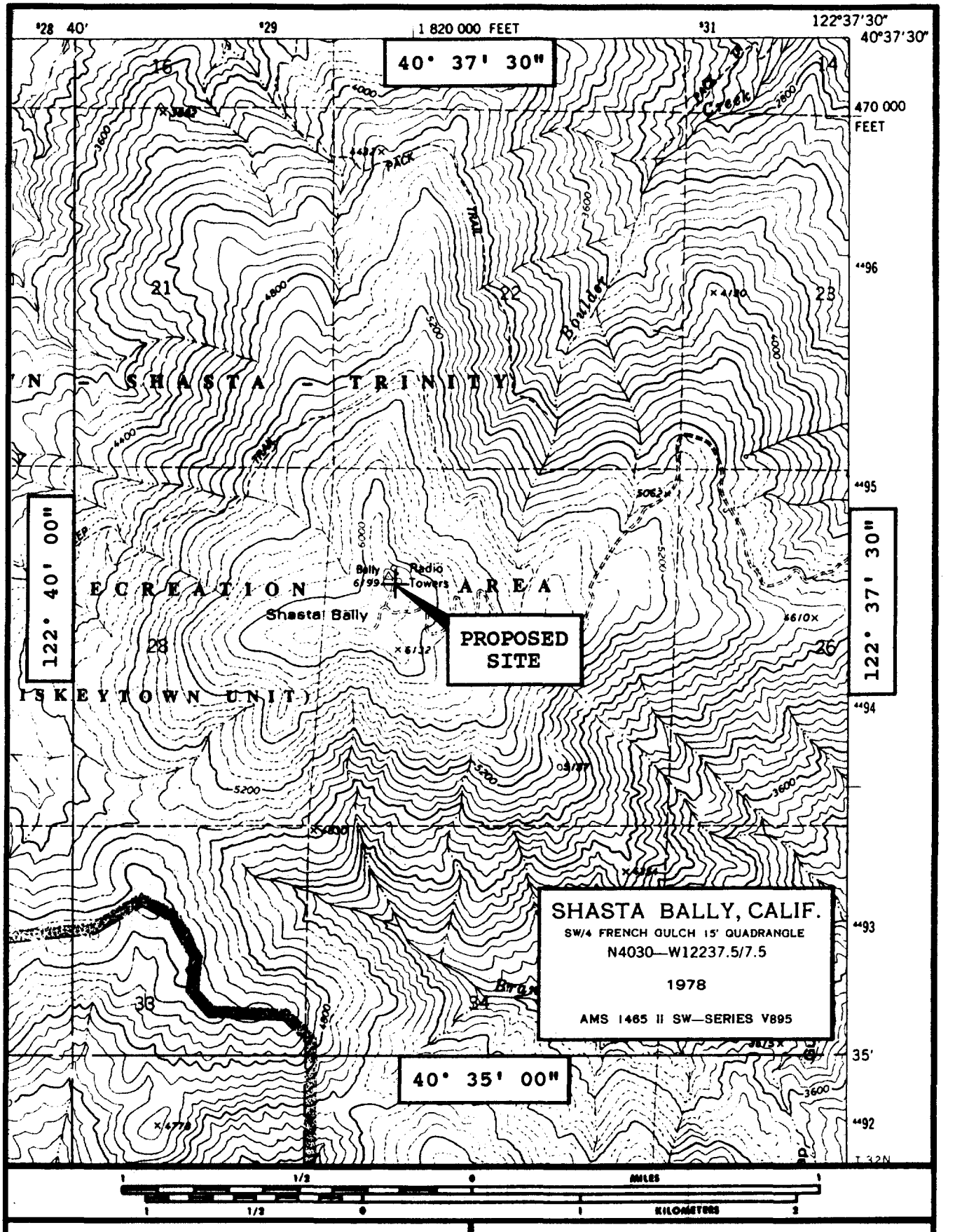

KESSLER AND GEHMAN ASSOCIATES, INC.
TELECOMMUNICATIONS CONSULTING ENGINEERS
1511 N.W. SIXTH STREET GAINESVILLE, FLORIDA 32601
904-376-3157 904-373-5225

THE UNIVERSITY FOUNDATION
REDDING, CALIFORNIA
920603 **FIGURE 3**

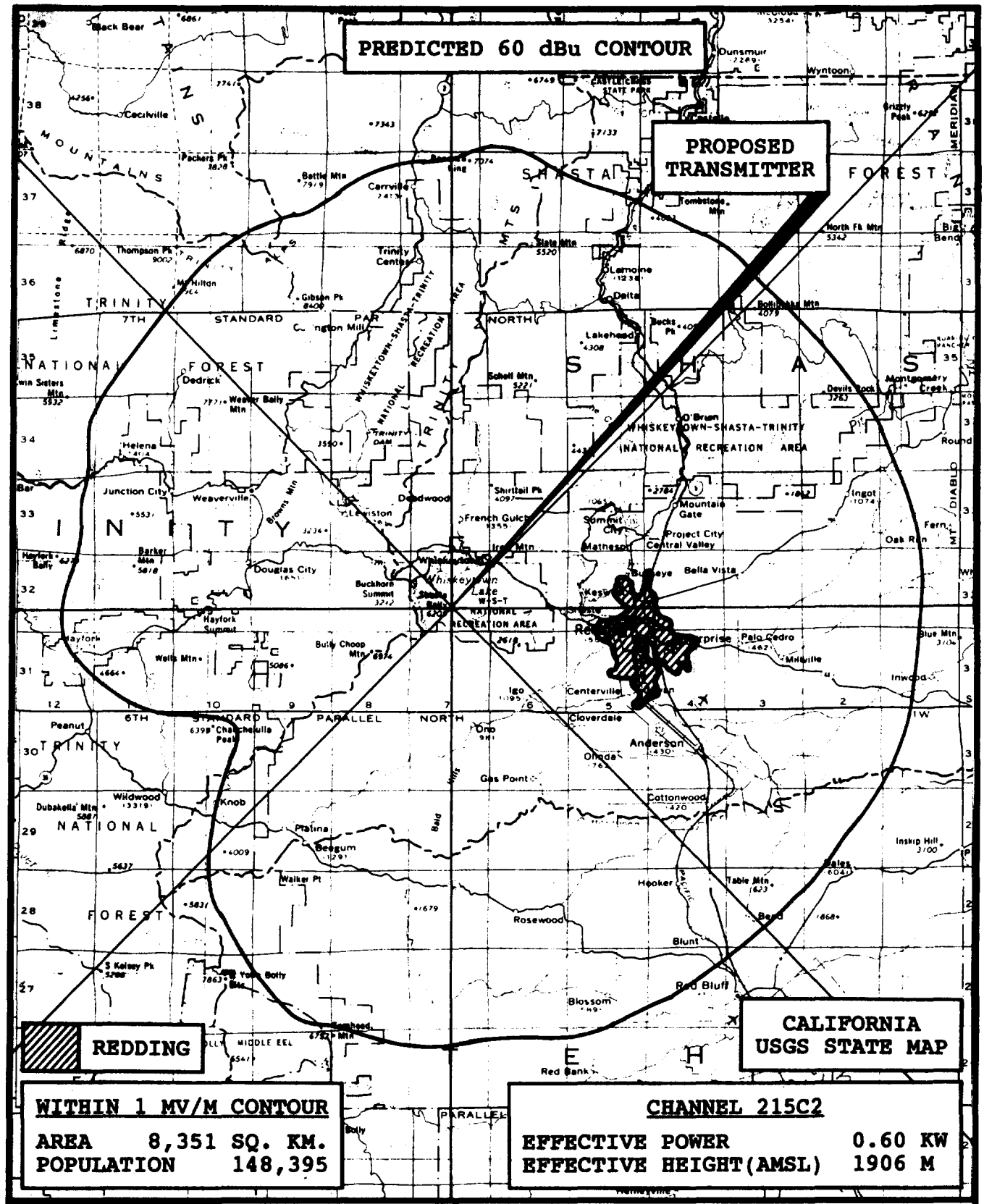

WITHIN 1 MV/M CONTOUR

AREA 8,351 SQ. KM.
POPULATION 148,395

CHANNEL 215C2

EFFECTIVE POWER 0.60 KW
EFFECTIVE HEIGHT(AMSL) 1906 M

KESSLER AND GEHMAN ASSOCIATES, INC.
TELECOMMUNICATIONS CONSULTING ENGINEERS
1511 N.W. SIXTH STREET GAINESVILLE, FLORIDA 32601
904-376-3157 904-373-5225

THE UNIVERSITY FOUNDATION
REDDING, CALIFORNIA
920306 FIGURE 4

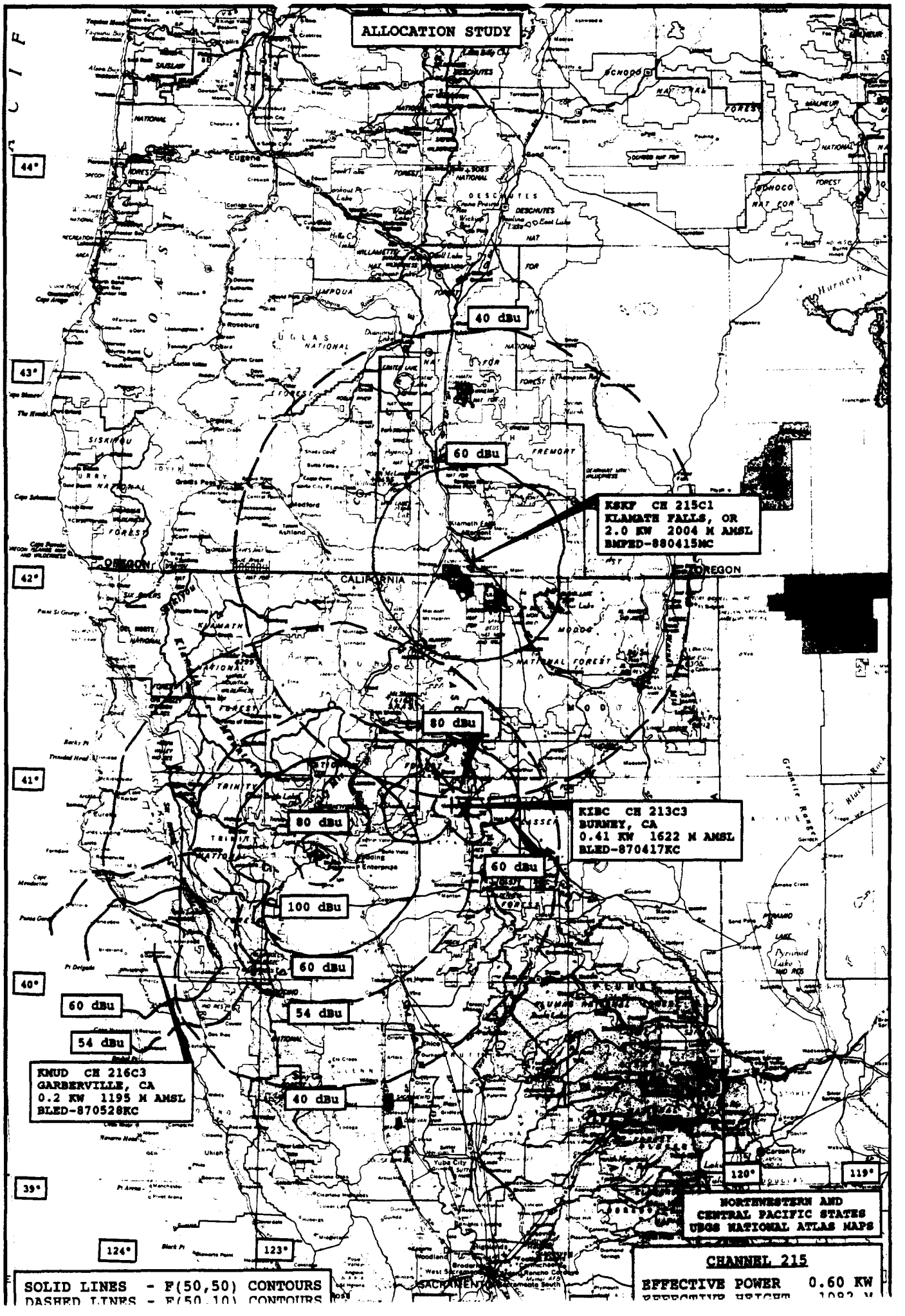
ALLOCATION STUDY
40 dBu
60 dBu
KSKF CH 215C1
KLAMATH FALLS, OR
2.0 KW 2004 M AMSL
BMPED-880415MC
80 dBu
KIBC CH 213C3
BURNEY, CA
0.41 KW 1622 M AMSL
BLED-870417KC
80 dBu
60 dBu
100 dBu
60 dBu
54 dBu
60 dBu
54 dBu
KNUD CH 216C3
GARBERVILLE, CA
0.2 KW 1195 M AMSL
BLED-870528KC
40 dBu
44°
43°
42°
41°
40°
39°
124°
123°
120°
119°
OREGON
CALIFORNIA
NORTHWESTERN AND
CENTRAL PACIFIC STATES
USGS NATIONAL ATLAS MAPS
CHANNEL 215
EFFECTIVE POWER 0.60 KW
SOLID LINES - F(50,50) CONTOURS
DASHED LINES - F(50,10) CONTOURS

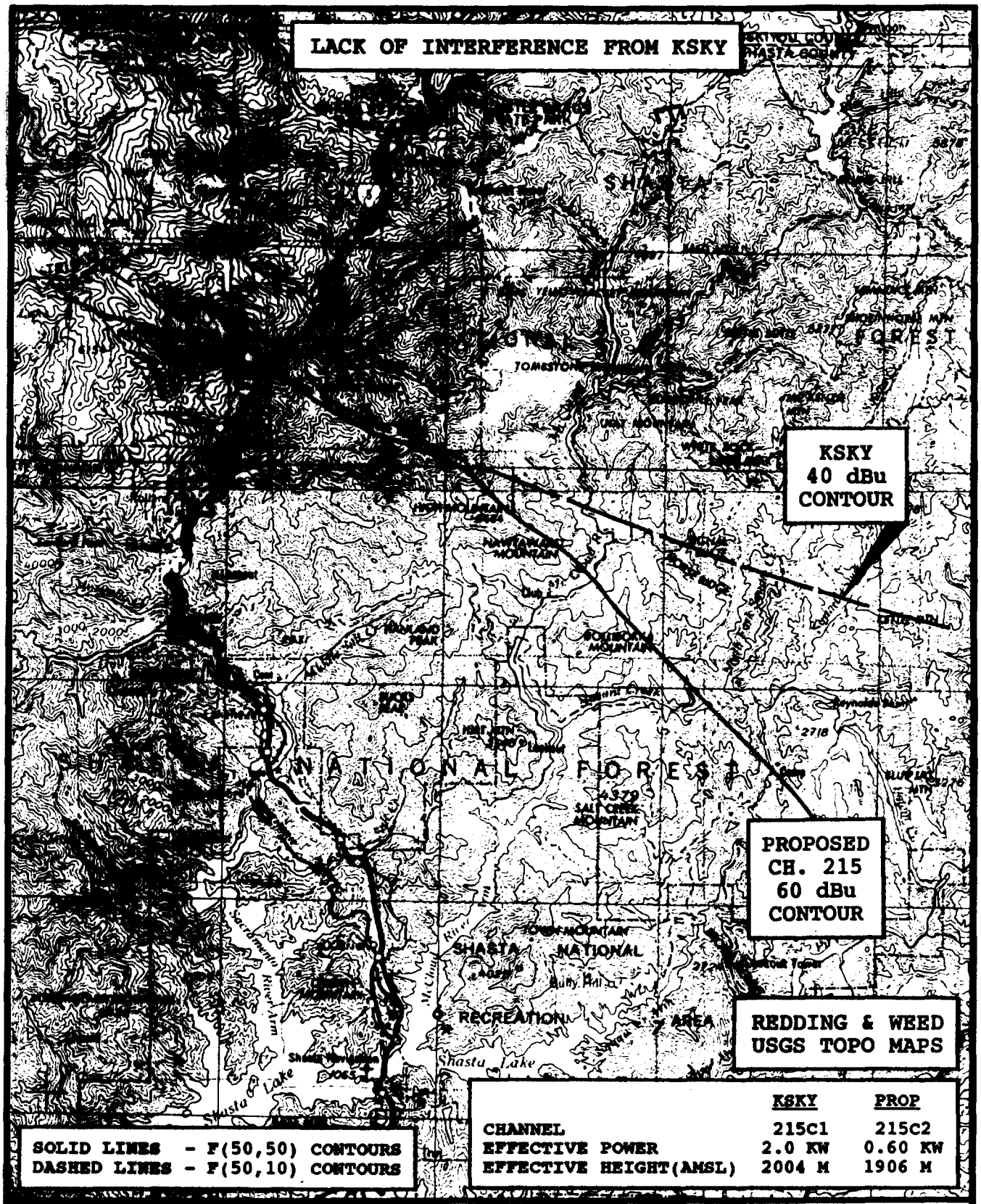

	KSKY	PROP
CHANNEL	215C1	215C2
EFFECTIVE POWER	2.0 KW	0.60 KW
EFFECTIVE HEIGHT(AMSL)	2004 M	1906 M

KESSLER AND GEHMAN ASSOCIATES, INC.
TELECOMMUNICATIONS CONSULTING ENGINEERS
1511 N.W. SIXTH STREET GAINESVILLE, FLORIDA 32601
904-376-3157 904-373-5225

THE UNIVERSITY FOUNDATION
REDDING, CALIFORNIA
920306 FIGURE 5B

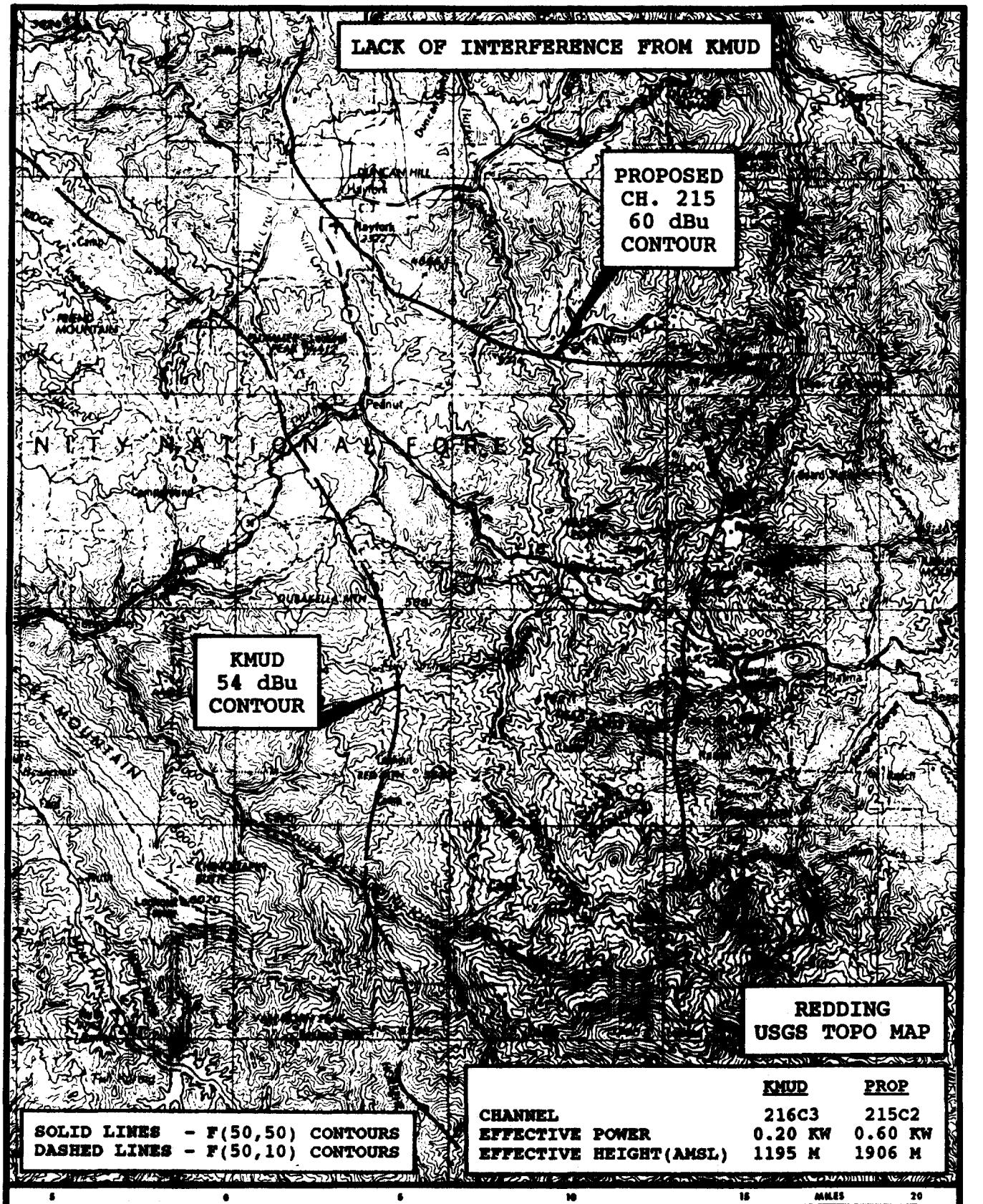

	KMUD	PROP
CHANNEL	216C3	215C2
EFFECTIVE POWER	0.20 KW	0.60 KW
EFFECTIVE HEIGHT(AMSL)	1195 M	1906 M

KESSLER AND GEHMAN ASSOCIATES, INC.
TELECOMMUNICATIONS CONSULTING ENGINEERS
1511 N.W. SIXTH STREET GAINESVILLE, FLORIDA 32601
904-376-3157 904-373-5225

THE UNIVERSITY FOUNDATION
REDDING, CALIFORNIA
920306 FIGURE 5C

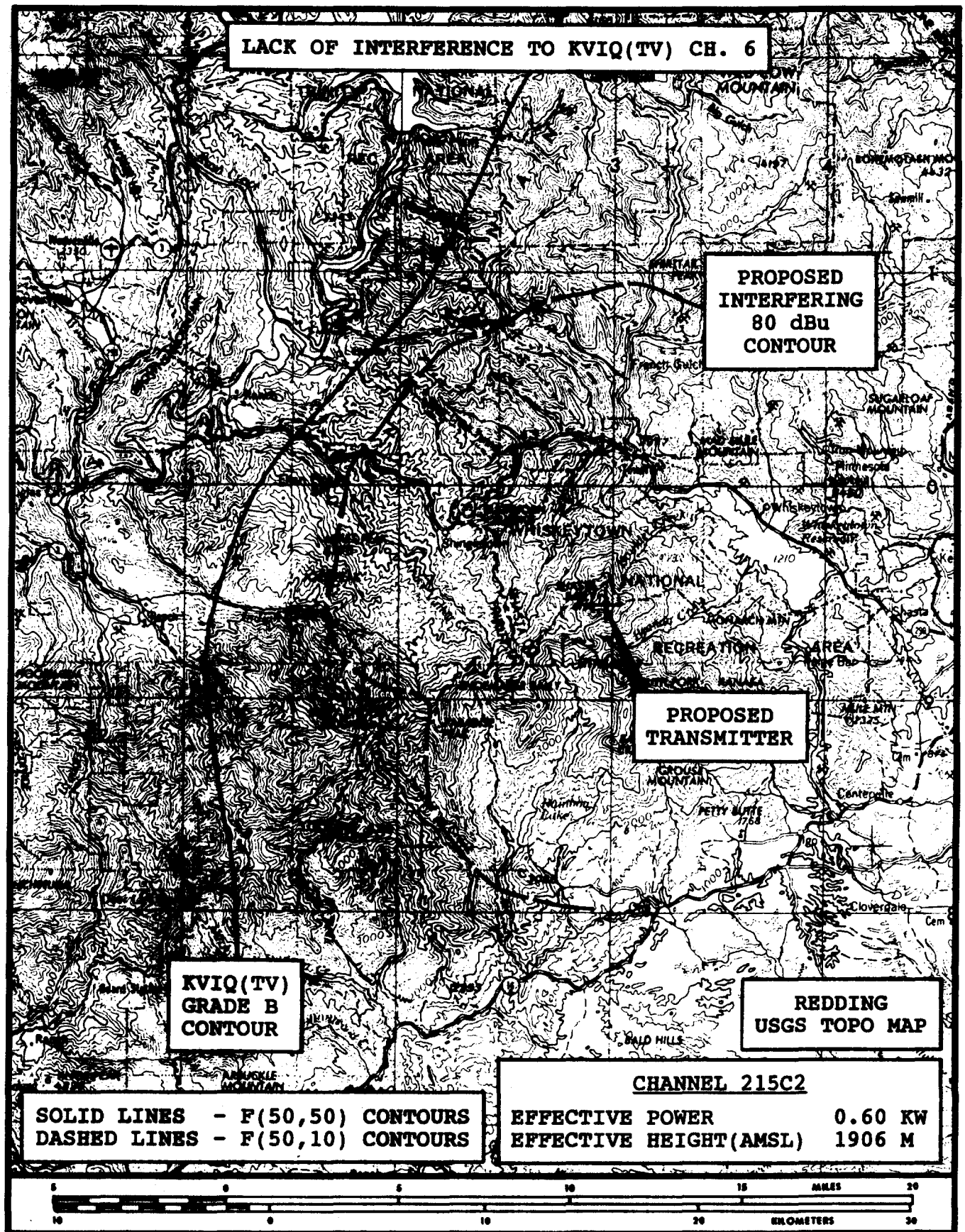

KESSLER AND GEHMAN ASSOCIATES, INC.
TELECOMMUNICATIONS CONSULTING ENGINEERS
1511 N.W. SIXTH STREET GAINESVILLE, FLORIDA 32601
904-376-3157 904-373-5225

THE UNIVERSITY FOUNDATION
REDDING, CALIFORNIA
920306 FIGURE 6