RT507A_PRT3

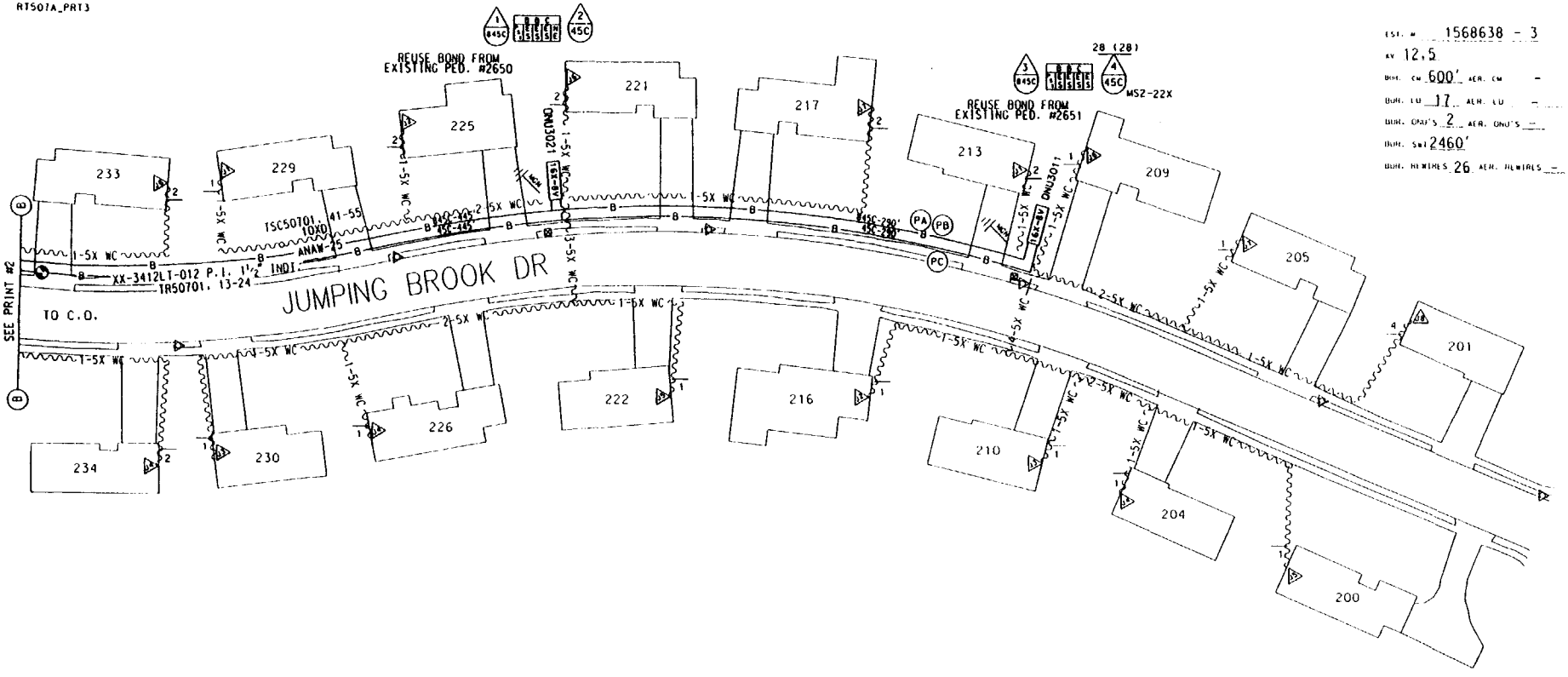

EST. # 1568638 - 3
AV 12.5
BUR. CM 600' AER. CM –
BUR. LU 17 AER. LU –
BUR. ONU'S 2 AER. ONU'S –
BUR. SWI 2460'
BUR. HEWIRES 26 AER. HEWIRES –

(PA) FL = 930'
845C PL. 960' XX-3412LT-012

(PB) FL = 918'
845C PL. 918' 1½" INDT.

(PC) FL = 930'
45C PL. 950' ANAW-25

SYMBOLS & ABBREVIATIONS

SWI - SERVICE WIRE INDOOR
TSC - TELEPHONE SUPPORT CABLE
PGL - PAIR GAIN LOGICAL LOOP
ONU - OPTICAL NETWORK UNIT
NIU - NETWORK INTERFACE TERMINAL
LCU - LOOP CONTROL UNIT
LMU - LOOP MAINTENANCE UNIT
TSC - TAPER & SORT
F/C - FIBER CABLE
W/C - WITH CORD
P.I. - PLACE IN
INDT - INNERDUCT

16X-8V — ONU AER OR PED
28 AER SERVICE WIRE WITH COAX
56 BURIED SERVICE WIRE WITH COAX
BOND BOND ON BOND BOND COND
PB = POWER AND BELL BOND
CS = CONTINUOUS TOP SERVICE
NC - NOT CONTINUED
MGNV — BOND TO POWER NEUTRAL
VIDEO PORT #
FUTURE ONU LOCATION
TELCO PEDESTAL
TRANSFORMER
SECONDARY ENCLOSURE
4" CONDUIT
INNERDUCT
POWER CO. SWITCH
STREET LIGHT
UTILITY POLE

NOTE: REMOVAL PRINTS TO BE ISSUED IN THE FUTURE
NOTE: EXISTING GUYING IS ADEQUATE.

MATERIAL LIST

	MCF	FKM
960' XX-3412LT-012		3.512
950' ANAW-25	.048	
918' 1½" INDT.		
2 _ 16X-8V ONU'S		

TSC50701 = T.C. 507019

ACCOUNT CODE 257C AREA CODE 56333 ONU & ADDRESS	FIBER COUNT	TSC COUNT	PGL COUNT NON-DEDICATED	RIDES ID	TAPER CODE	YR PL CO
ONU 3011 F 209 JUMPING BROOK DR.	TR50701, 13-14	TSC 50701, 41-43	PGL 607E, 2251-2375	3011	574273	
ONU 3021 F 221 JUMPING BROOK DR.	TR50701, 15-16	TSC 50701, 44-46	PGL 607E, 2251-2375	3021	574273	
ONU		TSC	PGL			
ONU		TSC	PGL			
ONU		TSC	PGL			
ONU		TSC	PGL			
ONU		TSC	PGL			
ONU		TSC	PGL			
ONU		TSC	PGL			

REASON AVIS PROJECT
DRAWN BY BM TEL. 244-
J. GOODWIN
ISSUE DATE 9-1-95
REV .048 ORIG.
NEW JERSEY BELL TELEPHONE COMPANY
RECORD REVISIONS
MAP FACILITY DOVER TOWNSHIP
TOP SHEET 343
5FPL18B 5FPL18C
DISTRICT 56000
EXCHANGE CODE(S) TOMS RIVERS
EST. # 1568638
SHEET 3

009

19

RT507A_PR14

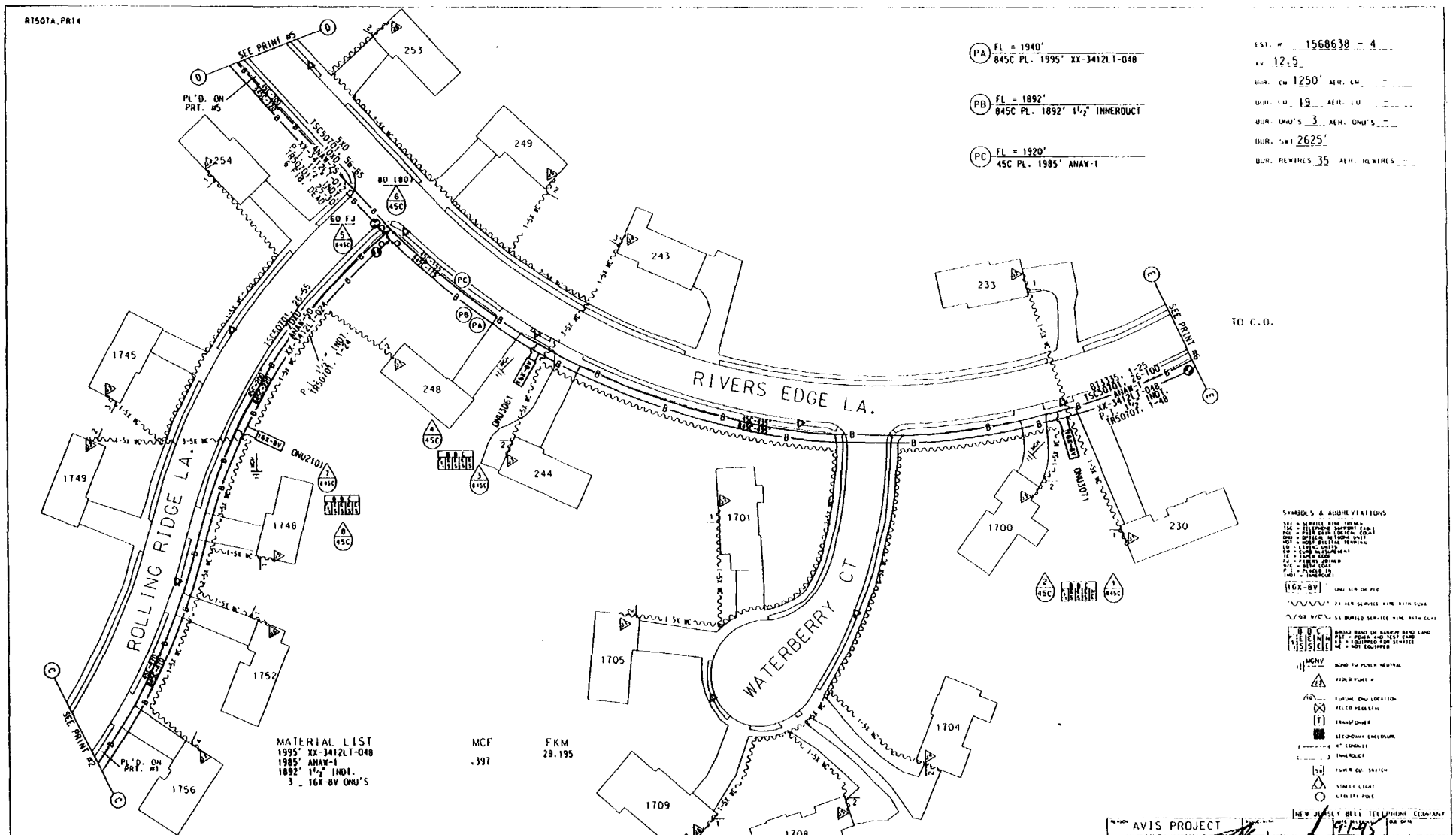

(PA) FL = 1940'
845C PL. 1995' XX-3412LT-048

(PB) FL = 1892'
845C PL. 1892' 1½" INNERDUCT

(PC) FL = 1920'
45C PL. 1985' ANAW-1

EST. # 1568638 - 4
AV 12.5
BUR. CM 1250' AER. CM. -
BUR. LO. 19 AER. LO. -
BUR. ONU'S 3 AER. ONU'S -
BUR. SWI 2625'
BUR. REWIRES 35 AER. REWIRES -

SYMBOLS & ABBREVIATIONS

SSC = SERVICE SIDE CONDUCT
TSC = TELEPHONE SUPPORT CABLE
PCC = PATH CARR CONTROL CIRCUIT
ONU = OPTICAL NETWORK UNIT
HDT = HOST DIGITAL TERMINAL
LO = LIGHTNING ARRESTOR
SW = SLAME MEASUREMENT
F = FAMILY UNIT
F/C = FIBERS/CONDUIT
F/S = FIBERS/SHEATH
P/S = PIGTAILS/SHEATH
INDT = INNERDUCT

16X-8V ONU NEW OR FLD

22 ALW SERVICE WIRE WITH CUBE

SS W/C'C SS BURIED SERVICE WIRE WITH CUBE

B B C
E E M
S S E
S S E

BONDED BAND OR BANDED BAND COND
BST = POWER AND TEST CABLE
LS = EQUIPPED FOR SERVICE
NE = NOT EQUIPPED

MGNV BOND TO POWER NEUTRAL

VIDEO POINT #

FUTURE ONU LOCATION

TELCO PEDESTAL

TRANSFORMER

SECONDARY ENCLOSURE

4" CONDUIT

INNERDUCT

POWER CO. SWITCH

STREET LIGHT

UTILITY POLE

MATERIAL LIST

	MCF	FKM
1995' XX-3412LT-048		
1985' ANAW-1	.397	29.195
1892' 1½" INDT.		
3 _ 16X-8V ONU'S		

TSC50701 = T.C. 507019

ACCOUNT CODE 257C AREA CODE 56333 ONU & ADDRESS	FIBER COUNT	TSC COUNT	PGL COUNT NON-DEDICATED	RIDES ID	TAPER CODE	YR PLCD
ONU 2101 F 1748 ROLLING RIDGE LA.	TR50701. 7-8	TSC 50701. 35-37	PGL 607E. 2126-2250	2101	574272	
ONU 3061 F 248 RIVERS EDGE LA.	TR50701. 31-32	TSC 50701. 66-68	PGL 607E. 2251-2375	3061	574273	
ONU 3071 F 230 RIVERS EDGE LA.	TR50701. 33-34	TSC 50701. 69-71	PGL 607E. 2251-2375	3071	574273	
ONU		TSC	PGL			

NOTE: REMOVAL PRINTS TO BE ISSUED IN THE FUTURE
NOTE: EXISTING GUYING IS ADEQUATE.

PROJECT AVIS PROJECT
PREPARED BY J. GOODWIN
9-11-95
.397
ORIG.
NEW JERSEY BELL TELEPHONE COMPANY

ORDER	DATE	ORDER	DATE

MUNICIPALITY DOVER TOWNSHIP
TAX DIST. 343
5FPL18A
DISTRICT 56000
EXCHANGE TOMS RIVER
EST. 1568638
SHEET 4 OF

109

19

RT507A_PR15

EST. # 1568638 - 5

xx 12.5

BUR. CU 485' AER. CU -

BUR. LU 16 AER. LU -

BUR. ONU'S 2 AER. ONU'S -

BUR. SWI 2415'

BUR. HEWIRES 29 AER. HEWIRES -

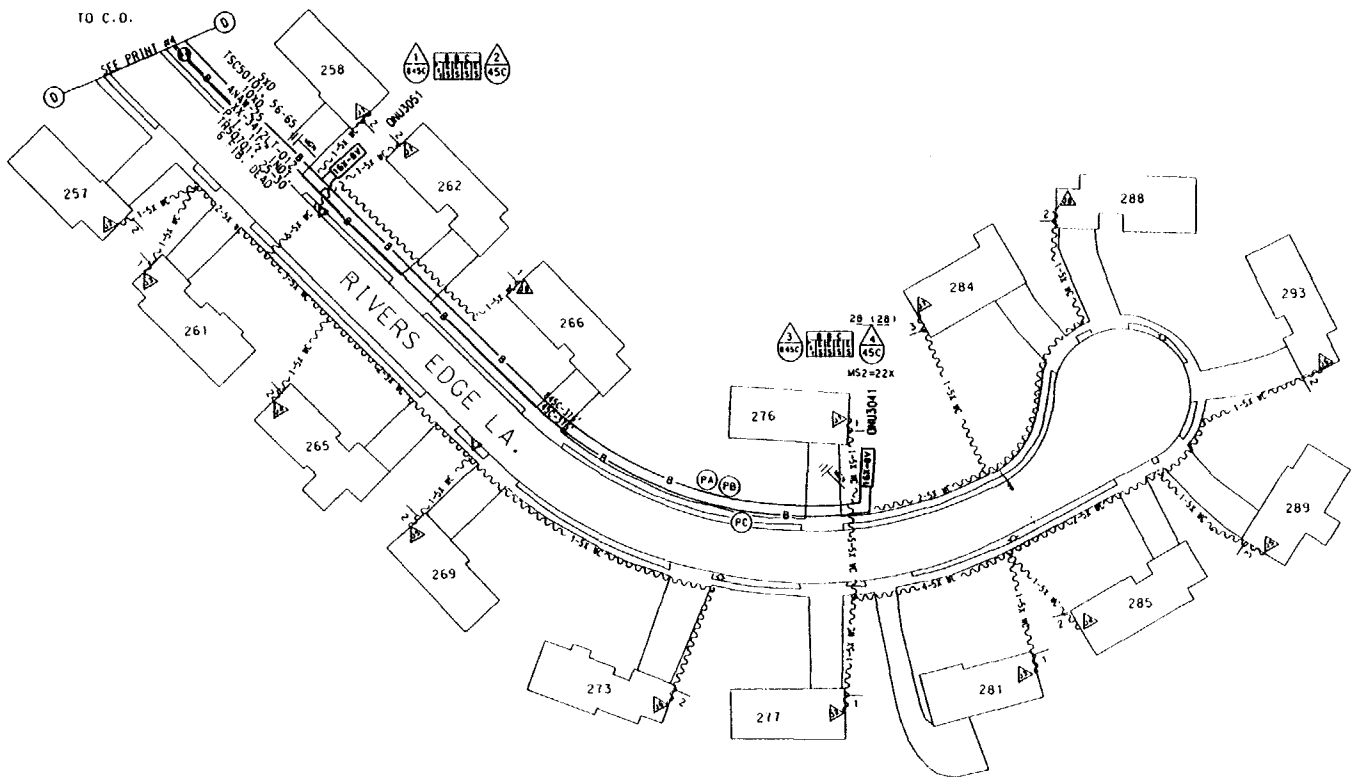

PA FL = 695'
84SC PL. 705' XX-3412LT-012

PB FL = 667'
84SC PL. 667' 1½" INNERDUCT

PC FL = 675'
45C PL. 695' ANAW-25

SYMBOLS & ABBREVIATIONS

TSC50701 = T.C. 507019

ACCOUNT CODE 257C AREA CODE 56333 ONU & ADDRESS	FIBER COUNT	TSC COUNT	PGL COUNT NON-DEDICATED	RIDES ID	TAPER CODE	YR PLCD
ONU 3041 F 276 RIVERS EDGE LA.	TR50701. 25-26	TSC 50701. 56-58	PGL 607E. 2251-2375	3041	574273	
ONU 3051 F 262 RIVERS EDGE LA.	TR50701. 27-28	TSC 50701. 59-61	PGL 607E. 2251-2375	3051	574273	
ONU		TSC	PGL			
ONU		TSC	PGL			
ONU		TSC	PGL			
ONU		TSC	PGL			
ONU		TSC	PGL			
ONU		TSC	PGL			
ONU		TSC	PGL			

NOTE: REMOVAL PRINTS TO BE ISSUED IN THE FUTURE.
NOTE: EXISTING GUYING IS ADEQUATE.

MATERIAL LIST	MCF	FKM
705' XX-3412LT-012		
695' ANAW-25	.035	2.579
667' 1½" INDT.		
2 _ 16X-BV ONU'S		

REVISION AVIS PROJECT — NEW JERSEY BELL TELEPHONE COMPANY

DRAWN BY B. MALENA — DATE 9-7-95 — SCALE NTS — .035 — SHEET NUMBER ORIG.

RECORD REVISIONS

MAP/PLATE 5FPL18A — DOVER TOWNSHIP — FAC DIST # 343

DISTRICT # 56000

EXCHANGE CO AREA TOMS RIVER

EST # 1568638 — PAGE # 5

209

19

RT507A_PRT6

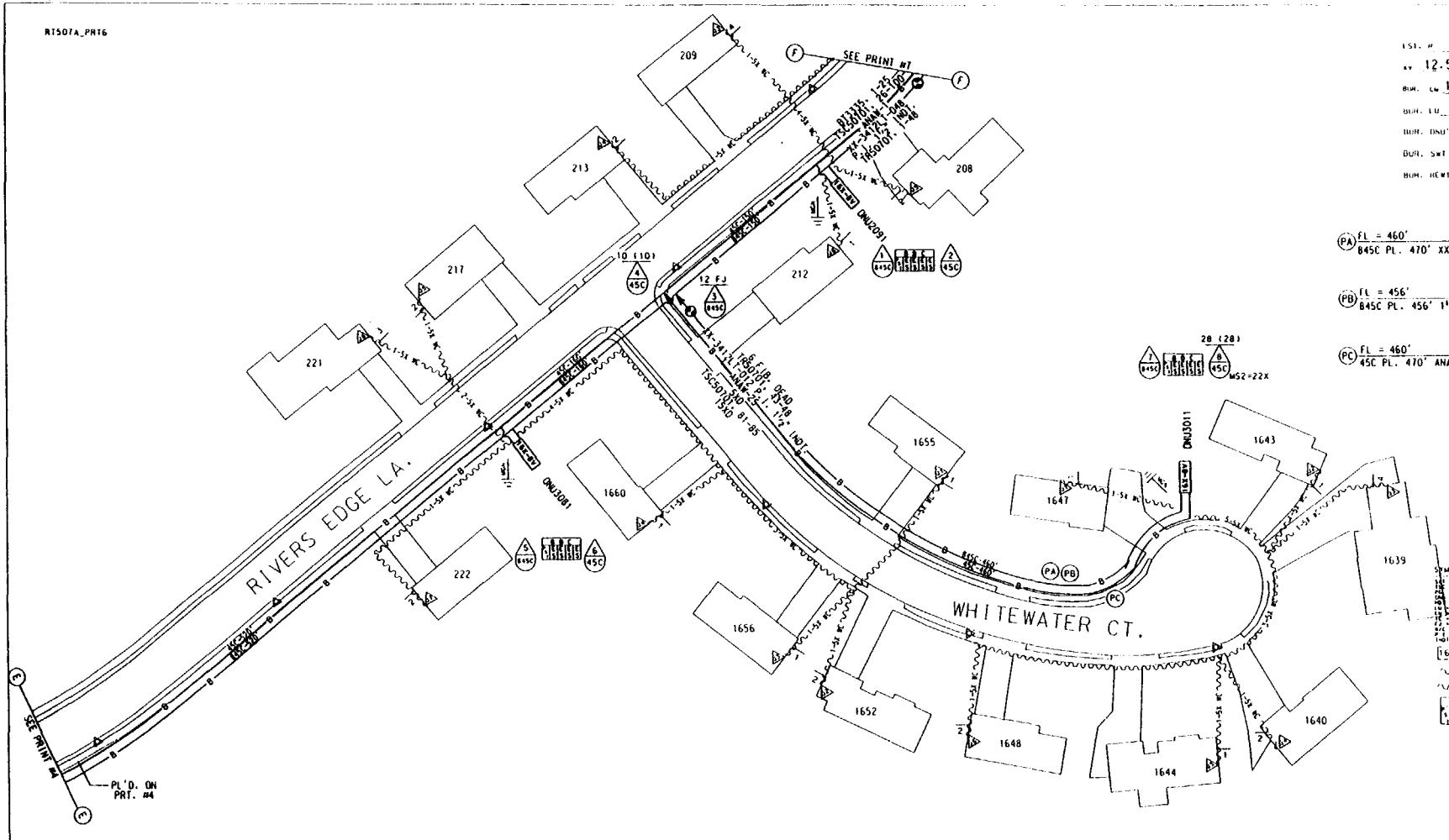

EST. # 1568638 - 6

AV 12.5

BUR. CW 1235' AER. CW —

BUR. LU 17 AER. LU —

BUR. ONU'S 3 AER. ONU'S —

BUR. SWT 2175'

BUR. HEWIRES 32 AER. HEWIRES —

(PA) FL = 460'
845C PL. 470' XX-3412LT-0112

(PB) FL = 456'
845C PL. 456' 1½" INNERDUCT

(PC) FL = 460'
45C PL. 470' ANAW-25

SYMBOLS & ABBREVIATIONS

SC = SERVICE WIRE (ANAW-25)
FC = FIBER CORE (SINGLE CABLE)
OAC = OPTICAL ACCESS CABLE
NT = NOT DIGITAL TERMINAL
WC = TRENCH WRITE
CW = CLOSE WIREMENT
TC = TAPER CORE
FJ = FIBERS JOINED
WC = WITH CORE
PL = PLACED IN
INDT = INNERDUCT

16X-8V — ONU NEW OR PLD

25 MIN SERVICE WIRE WITH CORE

25X W/C — 25 BURIED SERVICE WIRE WITH CORE

B C
A E N N
S S E E
BOND BELOW ON BURIED BOND CARD
PS = POWER AND TEST CARD
ES = EQUIPPED FOR SERVICE
NE = NOT EQUIPPED

MCNV — BOND TO POWER NEUTRAL

VIDEO PORT #

FUTURE ONU LOCATION

TELCO PEDESTAL

TRANSFORMER

SECONDARY ENCLOSURE

4" CONDUIT

INNERDUCT

POWER CO. SWITCH

STREET LIGHT

UTILITY POLE

NOTE: REMOVAL PRINTS TO BE ISSUED IN THE FUTURE
NOTE: EXISTING GUYING IS ADEQUATE.

MATERIAL LIST

	MCF	FKM
470' XX-3412LT-012		1.719
470' ANAW-25	.024	
456' 1½" INDT.		
3 _ 16X-8V ONU'S		

ACCOUNT CODE 257C AREA CODE 56333 ONU & ADDRESS	FIBER COUNT	TSC COUNT	PGL COUNT NON-DEDICATED	RIDES ID	TAPER CODE	YR PLCD
ONU 2091 F 208 RIVERS EDGE LA.	TR50701. 37-38	TSC 50701. 75-77	PGL 607D. 1626-1750	2091	574232	
ONU 3011 F 1643 WHITEWATER CT.	TR50701. 43-44	TSC 50701. 81-83	PGL 607D. 1751-1875	3011	574233	
ONU 3081 F 222 RIVERS EDGE LA.	TR50701. 35-36	TSC 50701. 72-74	PGL 607E. 2251-2375	3081	574273	
ONU		TSC	PGL			
ONU		TSC	PGL			
ONU		TSC	PGL			
ONU		TSC	PGL			
ONU		TSC	PGL			
ONU		TSC	PGL			

REASON: AVIS PROJECT
ISSUE WITH
NEW JERSEY BELL TELEPHONE COMPANY
ISSUED 9/94
DUE DATE
PREPARED BY: J. GOODRIM
NO. 024
LATEST RUN UPDATE NO. ORIG.

RECORD REVISIONS

ORDER	DATE	ORDER	DATE

MUNICIPALITY: DOVER TOWNSHIP
FAS DIST: 343
5FPL18
DISTRICT: 56000
NORTH
EXCHANGE CO. AREA: TOMS RIVER
N
EST.: 1568638
PAGE: 6

N.MC

609

R1507A_PRT8

REV. #1

EST. # 1568638 - 8

W 12.5

BUR. CM 280' AER. CM 815'

BUR. CU 8 AER. CU 3

BUR. ONU'S 1 AER. ONU'S 1

BUR. SWT 570'

BUR. REWIRES 10 AER. REWIRES 4

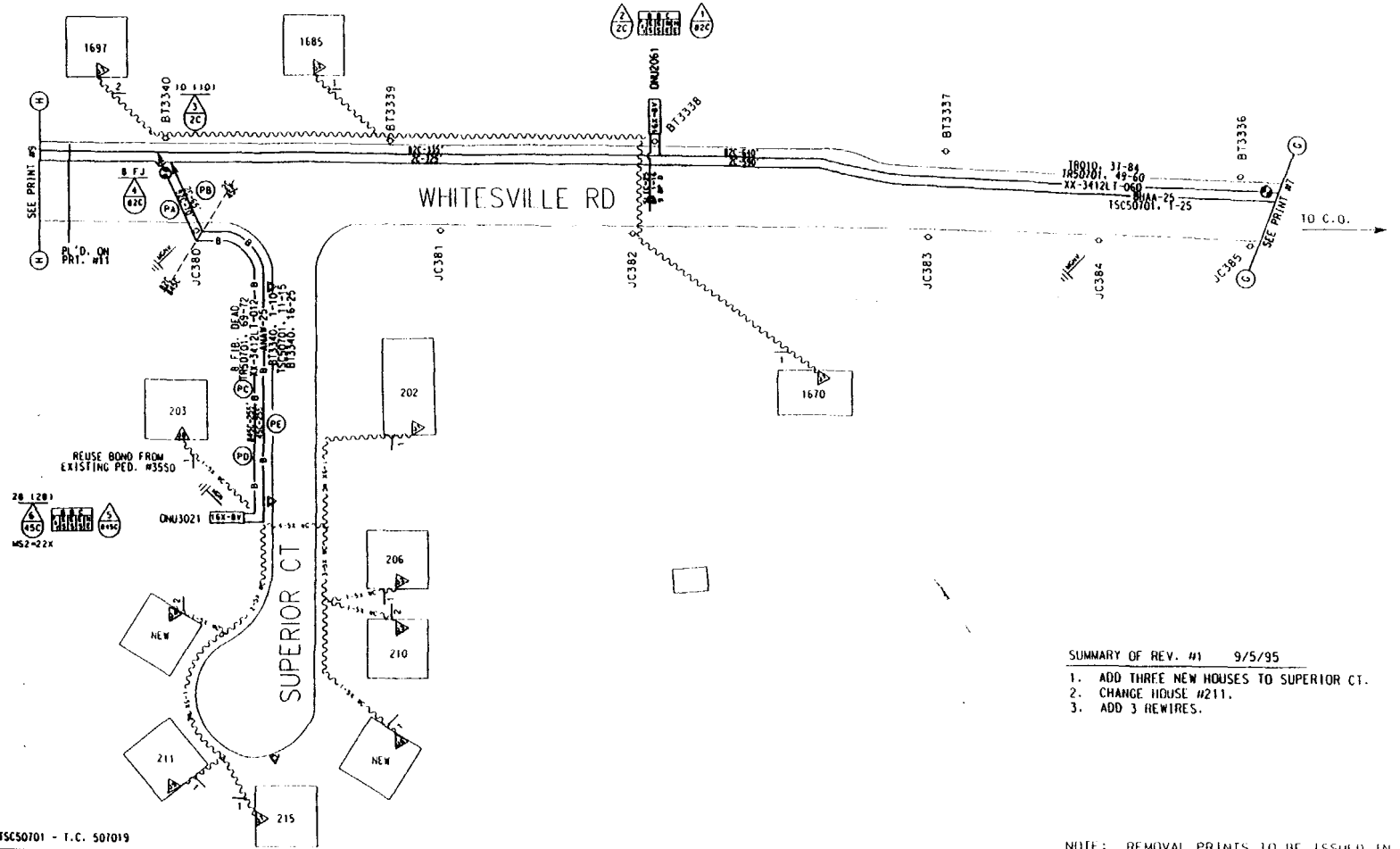

PA FL = 70'
82C PL. 75' XX-3412LT-012

PB FL = 65'
2C PL. 75' ANAW-25

PC FL = 255'
845C PL. 260' XX-3412LT-012

PD FL = 251'
845C PL. 251' 1½" INNERDUCT

PE FL = 255'
45C PL. 260' ANAW-25

SUMMARY OF REV. #1 9/5/95

1. ADD THREE NEW HOUSES TO SUPERIOR CT.
2. CHANGE HOUSE #211.
3. ADD 3 REWIRES.

NOTE: REMOVAL PRINTS TO BE ISSUED IN THE FUTURE
NOTE: EXISTING GUYING IS ADEQUATE.

SYMBOLS & ABBREVIATIONS

TSC50701 - T.C. 507019

ACCOUNT CODE 257C AREA CODE 56333 ONU & ADDRESS	FIBER COUNT	TSC COUNT	PGL COUNT NON-DEDICATED	RIDES ID	TAPER CODE	YR PLCD
ONU 3021 F 211 SUPERIOR CT.	TR50701. 71-72	TSC 50701. 11-13	PGL 607D. 1751-1875	3021	574233	
ONU 2061 DPP. 1670 WHITESVILLE RD.	TR50701. 53-54	TSC 50701. 7-9	PGL 607E. 2126-2250	2061	574272	
ONU		TSC	PGL			
ONU		TSC	PGL			
ONU		TSC	PGL			
ONU		TSC	PGL			
ONU		TSC	PGL			
ONU		TSC	PGL			
ONU		TSC	PGL			

MATERIAL LIST	MCF	FKM
335' XX-3412LT-012		
335' ANAW-25	.017	1.226
251' 1½" INDT.		
2 - 16X-BV ONU'S		
1 - SLIC-25 TERM		

AVIS PROJECT

J. GOLDWIN 9939 ORIG. SIGNED BY TOM MOODLEY .017 9-1-95 9-5-95

NEW JERSEY BELL TELEPHONE COMPANY

RECORD REVISIONS

DOVER TOWNSHIP 343

SFPL3 SFPL19

56000

TOMS RIVER

1568638 8

709

16

R1507A_PR19

EST. # 1568638 - 9
AV 12.5
BUR. CM - AER. CM 830'
BUR. LU - AER. LU 5
BUR. ONU'S - AER. ONU'S 1
BUR. SWT -
BUR. REWIRES - AER. REWIRES 10

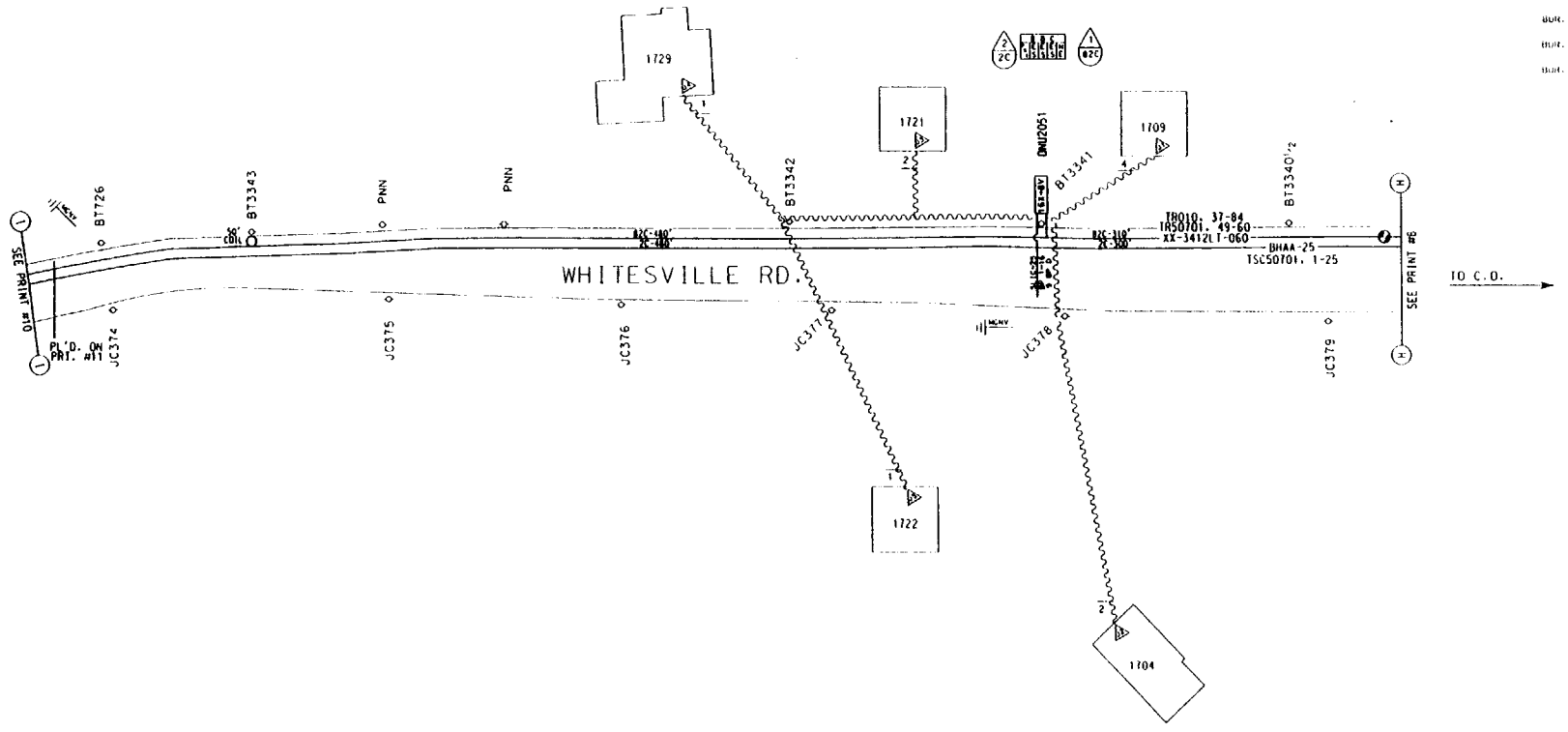

TSC50701 = T.C. 507019

ACCOUNT CODE 257C AREA CODE 56333 ONU & ADDRESS	FIBER COUNT	TSC COUNT	PGL COUNT NON-DEDICATED	RIDES ID	TAPER CODE	YR PLCD
ONU 2051 F 1721 WHITESVILLE RD.	TR50701, 51-52	TSC50701, 4-6	PGL 607E, 2126-2250	2051		
ONU		TSC	PGL			
ONU		TSC	PGL			
ONU		TSC	PGL			
ONU		TSC	PGL			
ONU		TSC	PGL			
ONU		TSC	PGL			
ONU		TSC	PGL			
ONU		TSC	PGL			

NOTE: REMOVAL PRINTS TO BE ISSUED IN THE FUTURE
NOTE: EXISTING GUYING IS ADEQUATE.

MATERIAL LIST
1 _ 16X-8V ONU
1 _ SLIC-25 TERM

SYMBOLS & ABBREVIATIONS

NEW JERSEY BELL TELEPHONE COMPANY

AVIS PROJECT

DOVER TOWNSHIP 343

56000

TOMS RIVER

EST. # 1568638

509

RT507A_PRT10

EST. # 1568638 - 10

AV 12.5

BUR. CM - AER. CM 725'

BUR. LO. - AER. LO. -

BUR. ONU'S - AER. ONU'S -

BUR. SWT. -

BUR. REWIRES - AER. REWIRES -

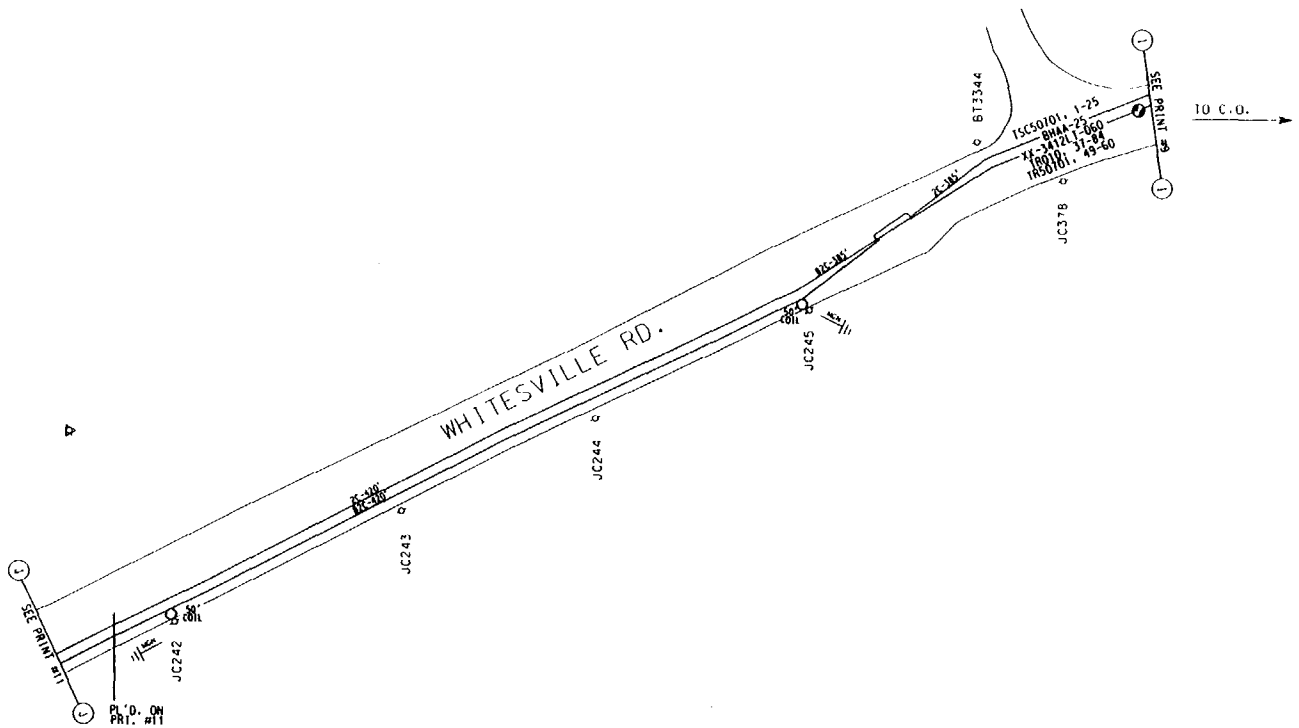

SYMBOLS & ABBREVIATIONS

ACCOUNT CODE 257C AREA CODE ONU & ADDRESS	FIBER COUNT	TSC COUNT	PGL COUNT NON-DEDICATED	RIDES ID	TAPER CODE	YR PLCD
ONU		TSC	PGL			
ONU		TSC	PGL			
ONU		TSC	PGL			
ONU		TSC	PGL			
ONU		TSC	PGL			
ONU		TSC	PGL			
ONU		TSC	PGL			
ONU		TSC	PGL			
ONU		TSC	PGL			

NOTE: REMOVAL PRINTS TO BE ISSUED IN THE FUTURE
NOTE: EXISTING GUYING IS ADEQUATE.

MATERIAL LIST MCF FKM

REASON AVIS PROJECT

PREPARED BY J. GOODWIN

NEW JERSEY BELL TELEPHONE COMPANY

DATE 9/1/93

ORIG.

RECORD REVISIONS

MUNICIPALITY DOVER TOWNSHIP

TAX DIST # 343

DISTRICT # 56000

EXCHANGE OR AREA TOMS RIVER

EST # 1568638

PAGE # 10

909

RT507A_PRT11

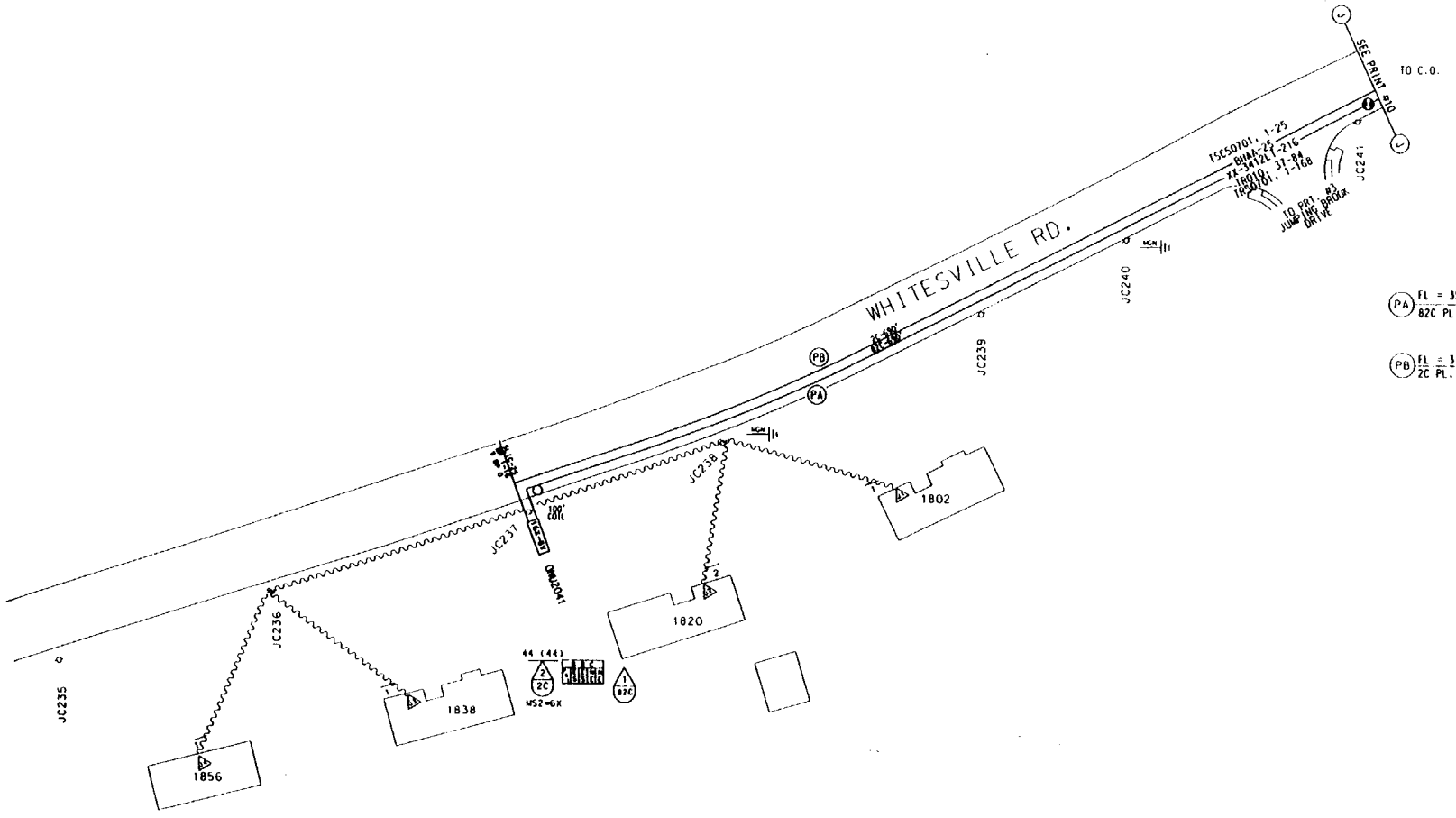

EST. # 1568638 - 11

KV 12.5

BUR. CM ___ AER. CM 610'

BUR. CU ___ AER. CU 4

BUR. ONU'S ___ AER. ONU'S 1

BUR. SWT ___

BUR. REWIRES ___ AER. REWIRES 5

(PA) FL = 3510'
82C PL. 3530' XX-3412LT-060

(PB) FL = 3190'
2C PL. 3210' BHAA-25

SYMBOLS & ABBREVIATIONS

SWT - SERVICE WIRE TRUNK
P/C - PLACE CODE
P/C - PLACE CODE
ONU - OPTICAL NETWORK UNIT
NST - NON-DIGITAL TERMINAL
LU - LISTING UNITS
CM - CABLE MEASUREMENT
TC - TAPER CODE
J - FIBERS JOINED
W/C - WITH CODE
P/I - PLACED IN
CNDT - CONDUIT

16X-8V — ONU NEW OR FED

25 AER SERVICE WIRE WITH CODE

50 BURIED SERVICE WIRE WITH CODE

U B C
S E E N
S S S E
BASIC BAND OR NARROW BAND CARD
PSI - POWER BAND TEST CARD
LS - LOOPBACK TEST SERVICE
E - NOT EQUIPPED

MGNV — BOND TO POWER NEUTRAL

FELED PORT #

FUTURE ONU LOCATION

FELED PEDESTAL

TRANSFORMER

SECONDARY ENCLOSURE

4" CONDUIT

INNERDUCT

SW — POWER CO. SWITCH

STREET LIGHT

UTILITY POLE

TSC50701 = T.C. 507019

ACCOUNT CODE 257C AREA CODE 56333 ONU & ADDRESS	FIBER COUNT	TSC COUNT	PGL COUNT NON-DEDICATED	RIDES ID	TAPER CODE	YR PL.CD
ONU 2041 F 1820 WHITESVILLE RD.	TR50701, 49-50	TSC 50701, 1-3	PGL 607E, 2126-2250	2041	574272	
ONU		TSC	PGL			
ONU		TSC	PGL			
ONU		TSC	PGL			
ONU		TSC	PGL			
ONU		TSC	PGL			
ONU		TSC	PGL			
ONU		TSC	PGL			
ONU		TSC	PGL			

NOTE: REMOVAL PRINTS TO BE ISSUED IN THE FUTURE
NOTE: EXISTING GUYING IS ADEQUATE.

MATERIAL LIST	MCF	FKM
3530' XX-3412LT-060		64.573
3210' BHAA-25	.161	
1 _ 16X-8V ONU		
1 _ SLIC-25 TERM		

NEW JERSEY BELL TELEPHONE COMPANY

AVIS PROJECT

J. GOODWIN 9930 .161 9-1-93 DRIG.

RECORD REVISIONS

DOVER TOWNSHIP 343

5FPL3 56000

TOMS RIVER

1568638 11

299

RTS078_PRT11

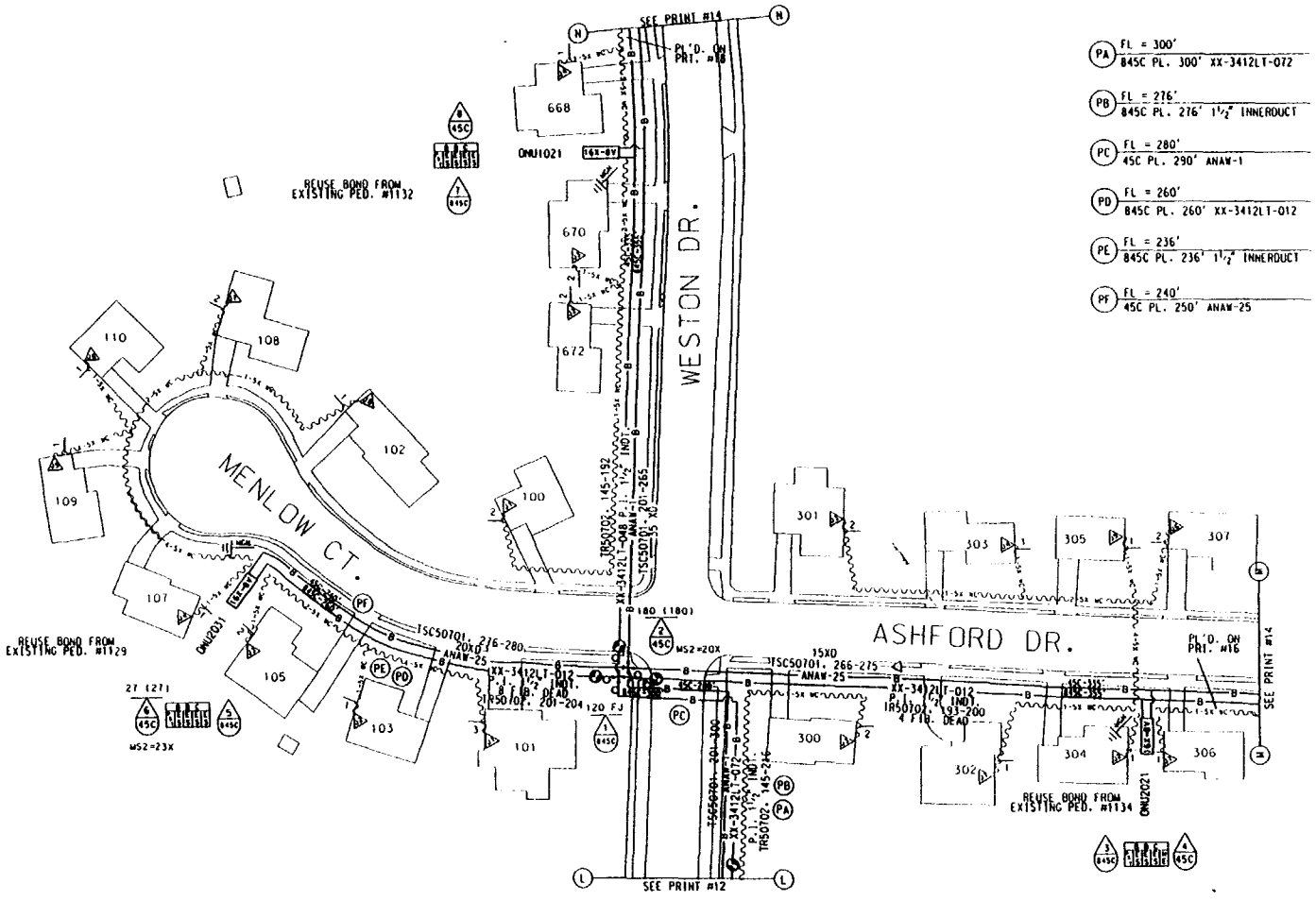

(PA) FL = 300'
845C PL. 300' XX-3412LT-072

(PB) FL = 276'
845C PL. 276' 1½" INNERDUCT

(PC) FL = 280'
45C PL. 290' ANAW-1

(PD) FL = 260'
845C PL. 260' XX-3412LT-012

(PE) FL = 236'
845C PL. 236' 1½" INNERDUCT

(PF) FL = 240'
45C PL. 250' ANAW-25

EST. # 1568638 - 13
kV 12.5
BUR. CM 1145' AER. CM
BUR. CO 20 AER. CO
BUR. ONU'S 3 AER. ONU'S
BUR. SWI 2290'
BUR. RLWIRES 30 AER. RLWIRES

SYMBOLS & ABBREVIATIONS

TSC50701 = T.C. 507019

ACCOUNT CODE 257C AREA CODE 56333 ONU & ADDRESS	FIBER COUNT	TSC COUNT	PGL COUNT NON DEDICATED	RIDES ID	TAPER CODE	YR PL'CD
ONU 1021 F 668 WESTON DR.	TR50702. 167-168	TSC 50701. 239-240	PGL 607C. 1001-1125	1021	574191	
ONU 2021 F 306 ASHFORD DR.	TR50702. 197-198	TSC 50701. 270-271	PGL 607C. 1126-1250	2021	574192	
ONU 2031 F 107 MENLOW CT.	TR50702. 201-202	TSC 50701. 276-277	PGL 607C. 1126-1250	2031	574192	
ONU		TSC	PGL			
ONU		TSC	PGL			
ONU		TSC	PGL			
ONU		TSC	PGL			
ONU		TSC	PGL			
ONU		TSC	PGL			

NOTE: REMOVAL PRINTS TO BE ISSUED IN THE FUTURE
NOTE: EXISTING GUYING IS ADEQUATE.

MATERIAL LIST	MCF	FKM
300' XX-3412LT-072		6.585
260' XX-3412LT-012		.951
290' ANAW-1	.058	
250' ANAW-25	.013	
512' 1½" INDT.		
3 _ 16X-BV ONU'S		
TOTAL	.071	7.536

NEW JERSEY BELL TELEPHONE COMPANY

AVIS PROJECT

J. GOODWIN 9939

.071 ORIG.

RECORD REVISIONS

DOVER TOWNSHIP 343

SFPL1A 56000

TOMS RIVER

1568638 13

809

1 9

RT507B_PRT9

TSI. # 1568638 - 14
AV 12.5
BUR. CU 870' AER. CU -
BUR. LU 13 AER. LU -
BUR. ONU'S 1 AER. ONU'S -
BUR. SWI 1625'
BUR. REWIRES 20 AER. REWIRES -

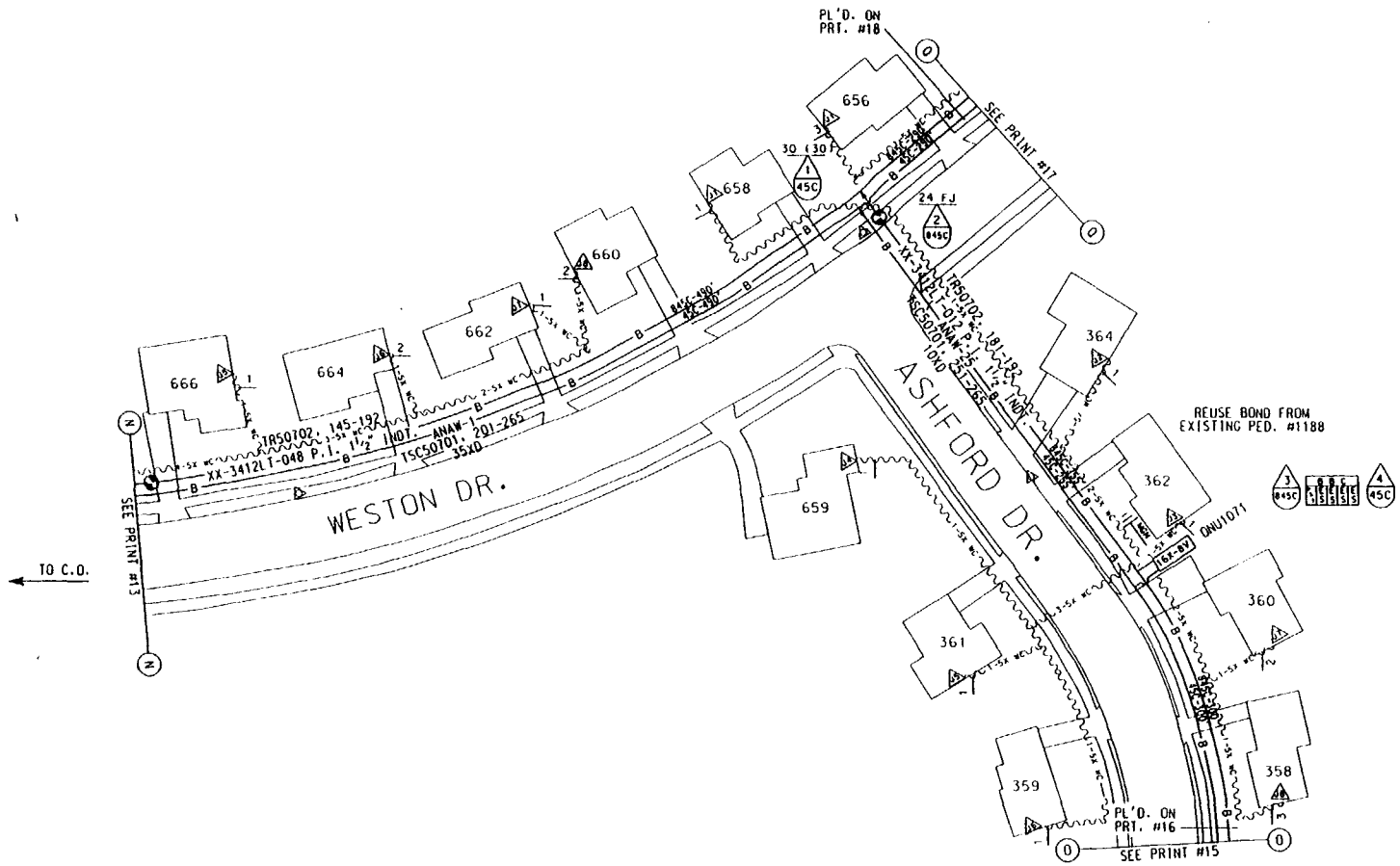

SYMBOLS & ABBREVIATIONS

NOTE: REMOVAL PRINTS TO BE ISSUED IN THE FUTURE
NOTE: EXISTING GUYING IS ADEQUATE.

TSC50701 = T.C. 507019

ACCOUNT CODE 257C AREA CODE 56333 ONU & ADDRESS	FIBER COUNT	TSC COUNT	PGL COUNT NON-DEDICATED	RIDES ID	TAPER CODE	YR PLCD
ONU 1071 F 362 ASHFORD RD.	TR50702. 188-189	TSC 50701. 257-258	PGL 607C. 1001-1125	1071	574191	
ONU		TSC	PGL			
ONU		TSC	PGL			
ONU		TSC	PGL			
ONU		TSC	PGL			

MATERIAL LIST
1 _ 16X 8V ONU

AVIS PROJECT
J. COUGHLIN 3978
DOVER TOWNSHIP 343
5FPL1A 56000
TOMS RIVER
1568638 14

609

19

RT5078_PRT10

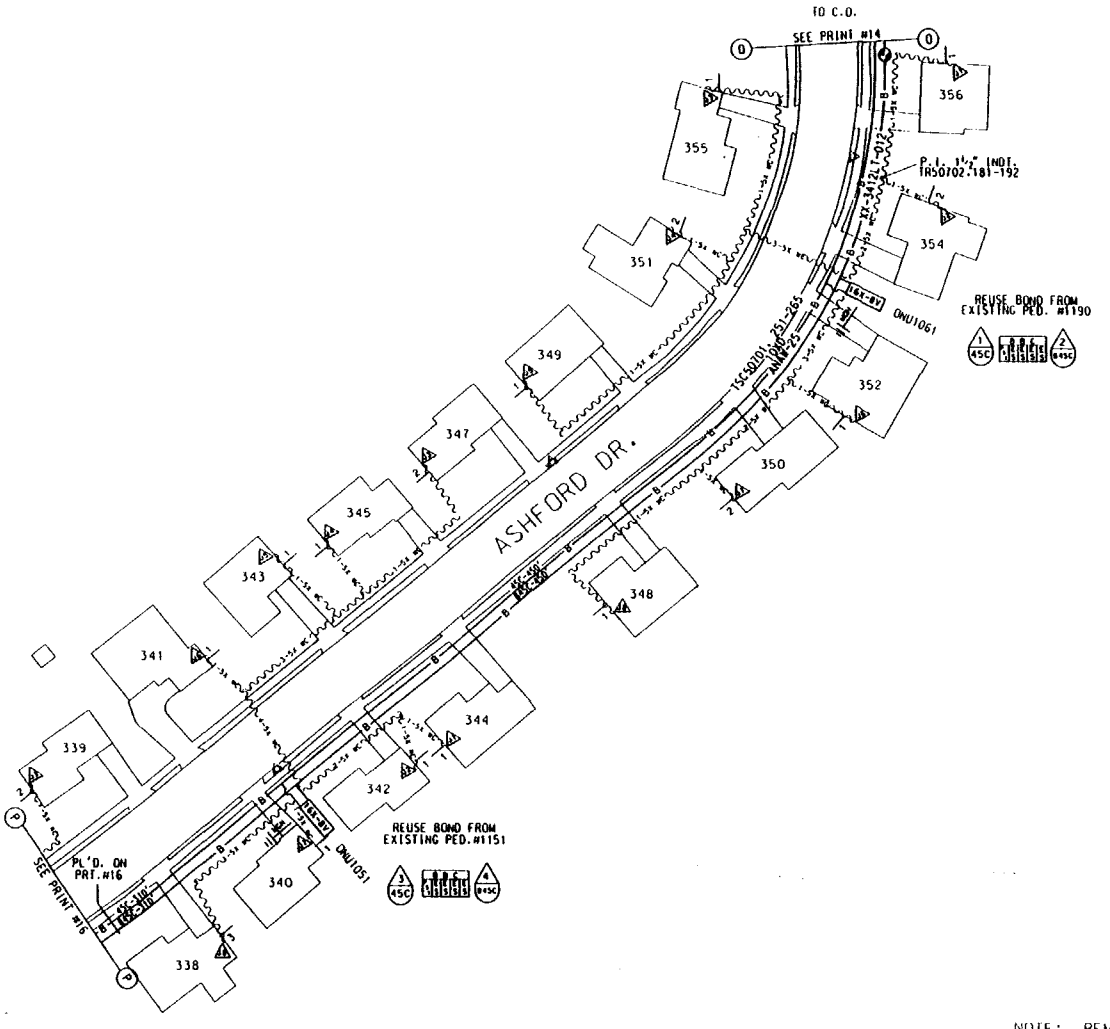

TSC50701 = T.C. 507019

ACCOUNT CODE 257C AREA CODE ONU & ADDRESS	FIBER COUNT	TSC COUNT	PGL COUNT NON-DEDICATED	RIDES ID	TAPER CODE	YR PLCD
ONU 1051 F 342 ASHFORD DR.	TR50702. 184-185	TSC 50701. 253-254	PGL 607C. 1001-1125	1051	574191	
ONU 1061 F 354 ASHFORD DR.	TR50702. 186-187	TSC 50701. 255-256	PGL 607C. 1001-1125	1061	574191	
ONU		TSC	PGL			
ONU		TSC	PGL			
ONU		TSC	PGL			
ONU		TSC	PGL			
ONU		TSC	PGL			
ONU		TSC	PGL			
ONU		TSC	PGL			

EST. #. 1568638 - 15
kv 12.5
BUR. CM 695' AER. CM -
BUR. LU 17 AER. LU -
BUR. ONU'S 2 AER. ONU'S -
BUR. SWT 1780'
BUR. REWIRES 24 AER. REWIRES -

STANDARDS & ABBREVIATIONS

NOTE: REMOVAL PRINTS TO BE ISSUED IN THE FUTURE
NOTE: EXISTING GUYING IS ADEQUATE.

MATERIAL LIST
2 _ 16X-8V ONU'S

REASON AVIS PROJECT
PREPARED BY BM TEL. 244-
J. GOODWIN 9938
NEW JERSEY BELL TELEPHONE COMPANY
DRTC.
RECORD REVISIONS
MUNICIPALITY DOVER TOWNSHIP
343
SFPL1A
56000
TOMS RIVER
1568638
15

019

RT5078_PRT12

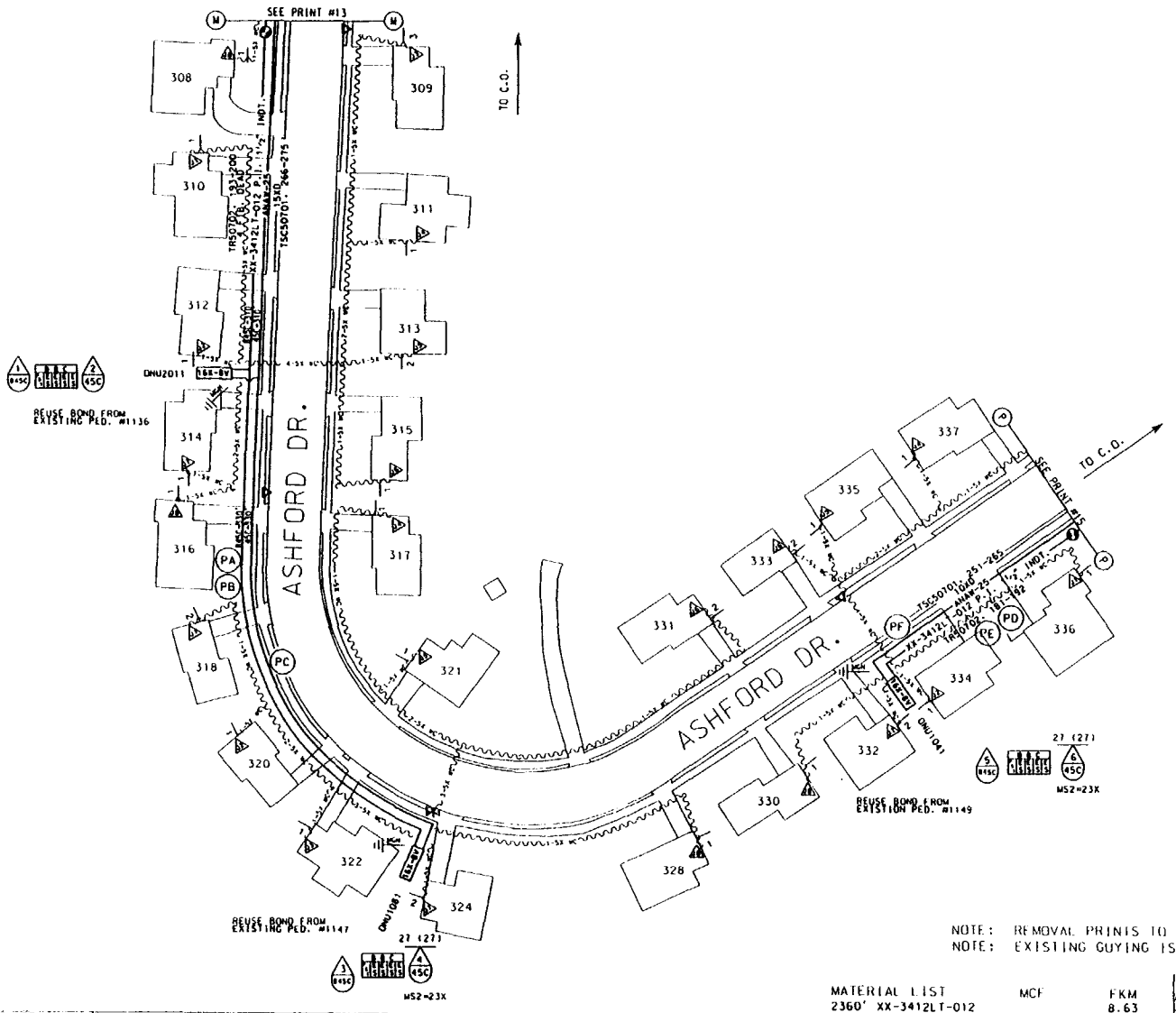

EST. # 1568638 - 16

kv 12.5

DUR. CU 685' AER. CU -

DUR. LU 24 AER. LU -

DUR. ONU'S 3 AER. ONU'S -

DUR. SWI 1540'

DUR. REWIRES 32 AER. REWIRES -

(PA) FL = 995'
845C PL. 1015' XX-3412LT-012

(PB) FL = 963'
845C PL. 963' 1½" INNERDUCT

(PC) FL = 975'
45C PL. 1005' ANAW-25

(PD) FL = 1305'
845C PL. 1345' XX-3412LT-012

(PE) FL = 1289'
845C PL. 1289' 1½" INNERDUCT

(PF) FL = 1305'
45C PL. 1345' ANAW-25

SYMBOLS & ABBREVIATIONS

NOTE: REMOVAL PRINTS TO BE ISSUED IN THE FUTURE
NOTE: EXISTING GUYING IS ADEQUATE.

MATERIAL LIST

	MCF	FKM
2360' XX-3412LT-012		8.63
2350' ANAW-25	.118	
2252' 1½" INDT.		
3 _ 16X-8V ONU'S		

ACCOUNT CODE 257C AREA CODE 56333 ONU & ADDRESS	FIBER COUNT	TSC COUNT	PGL COUNT NON-DEDICATED	RIDES ID	TAPER CODE	YR PLCD
ONU 1041 F 334 ASHFORD RD.	TR50702. 182-183	TSC50701. 251-252	PGL 607C. 1001-1125	1041	574191	
ONU 1081 F 324 ASHFORD RD.	TR50702. 193-194	TSC 50701. 266-267	PGL 607C. 1001-1125	1081	574191	
ONU 2011 F 314 ASHFORD RD.	TR50702. 195-196	TSC 50701. 268-269	PGL 607C. 1126-1250	2011	574192	
ONU		TSC	PGL			
ONU		TSC	PGL			

AVIS PROJECT

.118

ORIG.

NEW JERSEY BELL TELEPHONE COMPANY

DOVER TOWNSHIP

343

56000

TOMS RIVER

1568638

16

119

19

RT507B_PRT8

EST. # 1568638 - 17

J2.5

BUR. CW 805' ALR. CW - -

BUR. LU 20 ALR. LU - -

BUR. ONU'S 2 ALR. ONU'S - -

BUR. SWT 2510'

BUR. HLWIRES 29 ALR. HLWIRES - -

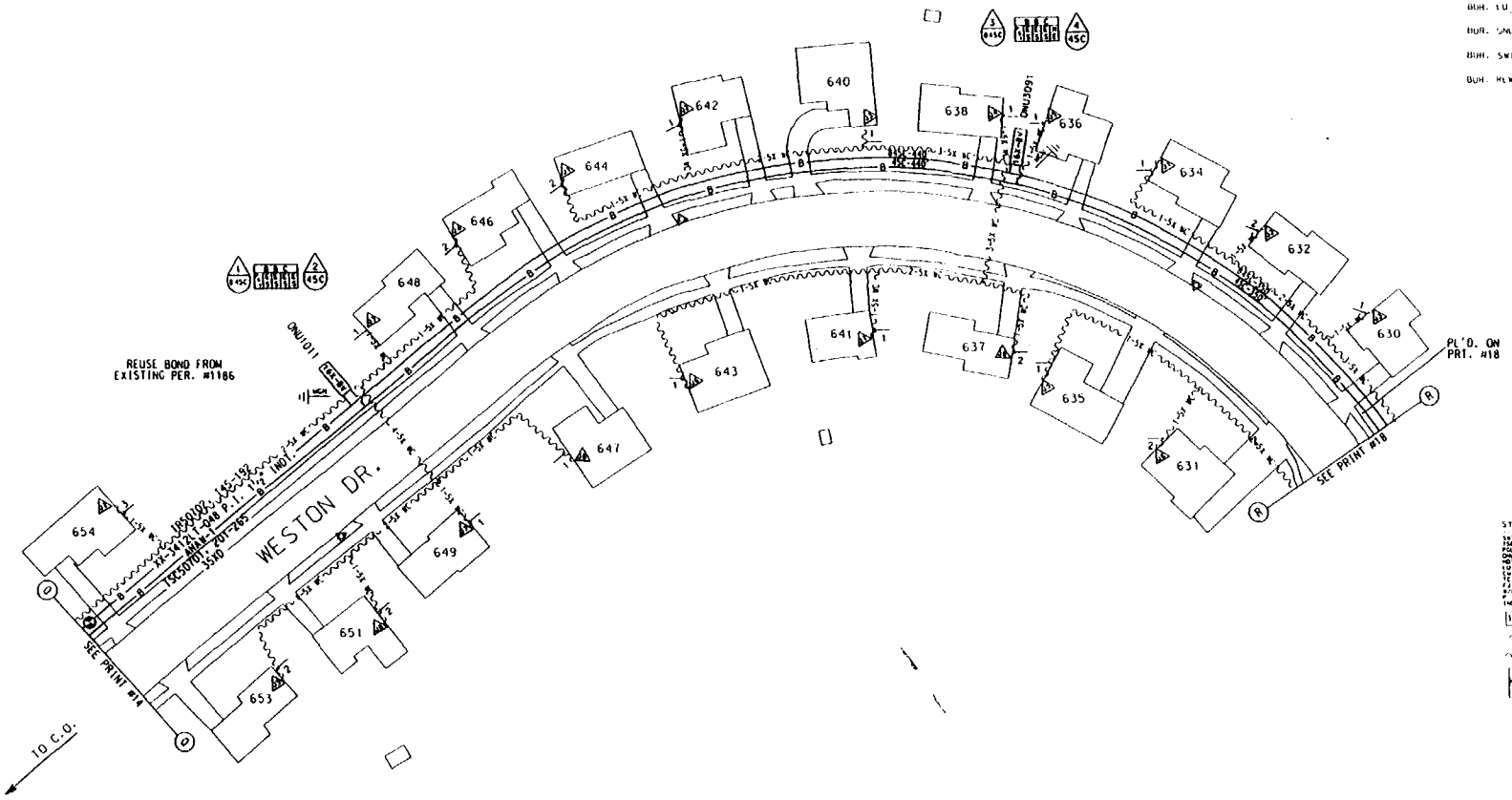

SYMBOLS & ABBREVIATIONS

TSC50701 = I.C. 507019

ACCOUNT CODE 257C AREA CODE 56333 ONU & ADDRESS	FIBER COUNT	TSC COUNT	PGL COUNT NON-DEDICATED	RIDES ID	TAPER CODE	YR PLCD
ONU1011 F 648 WESTON DR.	TR50702. 165-166	TSC50701. 237-238	PGL 607C. 1001-1125	1011	574191	
ONU 3091 F 636 WESTONM DR.	TR50702. 163-164	TSC 50701. 235-236	PGL 607B. 751-875	3091	574153	
ONU		TSC	PGL			
ONU		TSC	PGL			
ONU		TSC	PGL			
ONU		TSC	PGL			
ONU		TSC	PGL			
ONU		TSC	PGL			
ONU		TSC	PGL			

NOTE: REMOVAL PRINTS TO BE ISSUED IN THE FUTURE.
NOTE: EXISTING GUYING IS ADEQUATE.

MATERIAL LIST MCF FKM
2 .16X-8V ONU'S

NEW JERSEY BELL TELEPHONE COMPANY

AVIS PROJECT

DOVER TOWNSHIP 343

56000

TOMS RIVER

1568638 17

219

19

RT5018_PRT6

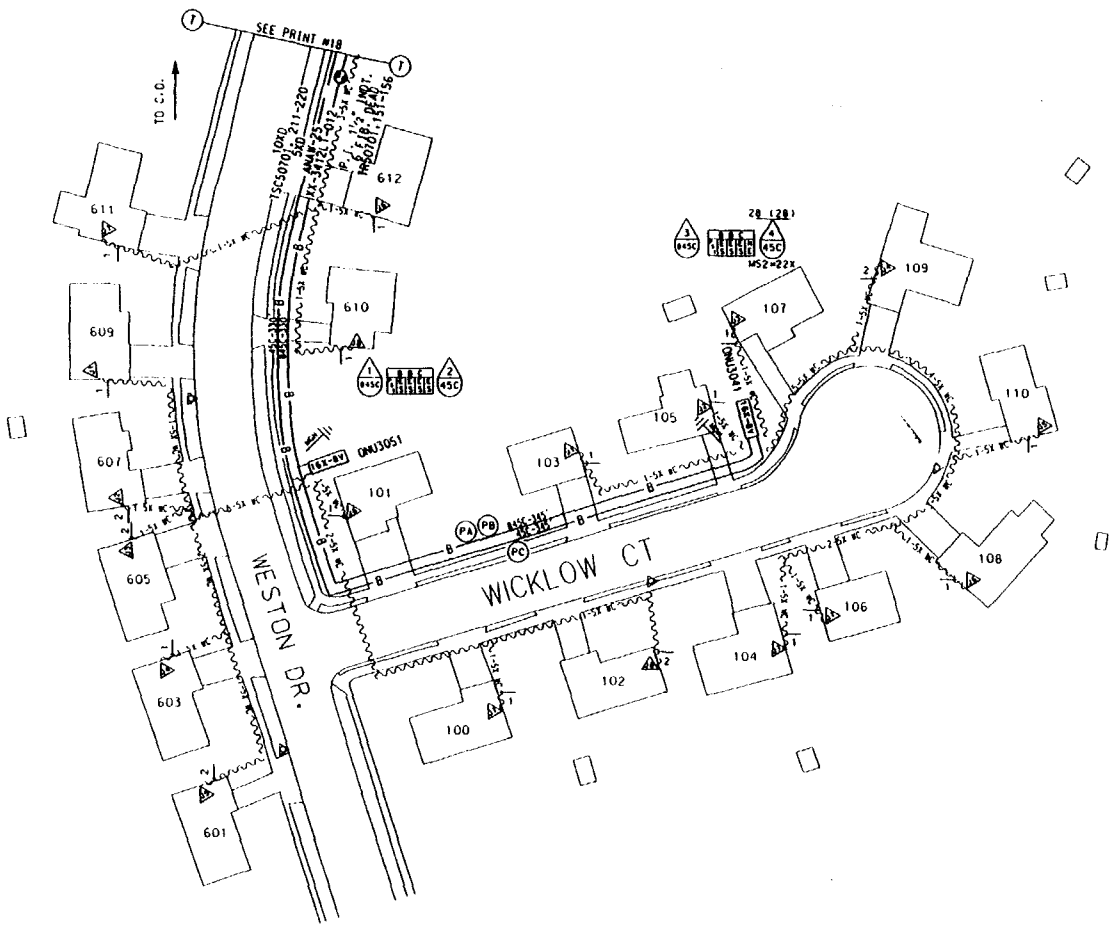

EST. # 1568638 - 19

12.5

BUR. CM 580' AER. CM -

BUR. LU 19 AER. LU -

BUR. ONU'S 2 AER. ONU'S -

BUR. SWT

BUR. REWIRES 24 AER. REWIRES -

(PA) FL = 675'
845C PL. 695' XX-3412LT-012

(PB) FL = 667'
845C PL. 667' 1½" INDT.

(PC) FL = 675'
45C PL. 695' ANAW-25

SYMBOLS & ABBREVIATIONS

[illegible]

TSC50701 = T.C. 507019

ACCOUNT CODE 257C AREA CODE 56333 ONU & ADDRESS	FIBER COUNT	TSC COUNT	PGL COUNT NON-DEDICATED	RIDES ID	TAPER CODE	YR PLCD
ONU 3041 F 107 WICKLOW CT.	TR50701, 151-152	TSC50701, 211-213	PGL 6078, 751-875	574153	3041	
ONU 3051 F 610 WESTON DR.	TR50701, 153-154	TSC50701, 214-217	PGL 6078, 751-875	574153	3051	
ONU		TSC	PGL			
ONU		TSC	PGL			
ONU		TSC	PGL			
ONU		TSC	PGL			
ONU		TSC	PGL			
ONU		TSC	PGL			
ONU		TSC	PGL			

NOTE: REMOVAL PRINTS TO BE ISSUED IN THE FUTURE
NOTE: EXISTING GUYING IS ADEQUATE.

MATERIAL LIST

	MCF	FKM
695' XX-3412LT-012		2.543
695' ANAW-25		
671' 1½" INDT.	.035	
2 16X-8V ONU'S		

NEW JERSEY BELL TELEPHONE COMPANY

AVIS PROJECT — DRAWN BY J. GOODWIN 9930 — 8-7-95 — .035 — ORIG.

RECORD REVISIONS

DOVER TOWNSHIP — 343

5F1PL1 — 56000

TOMS RIVER

1568638 — 19

S19

9

RT5078_PRT3

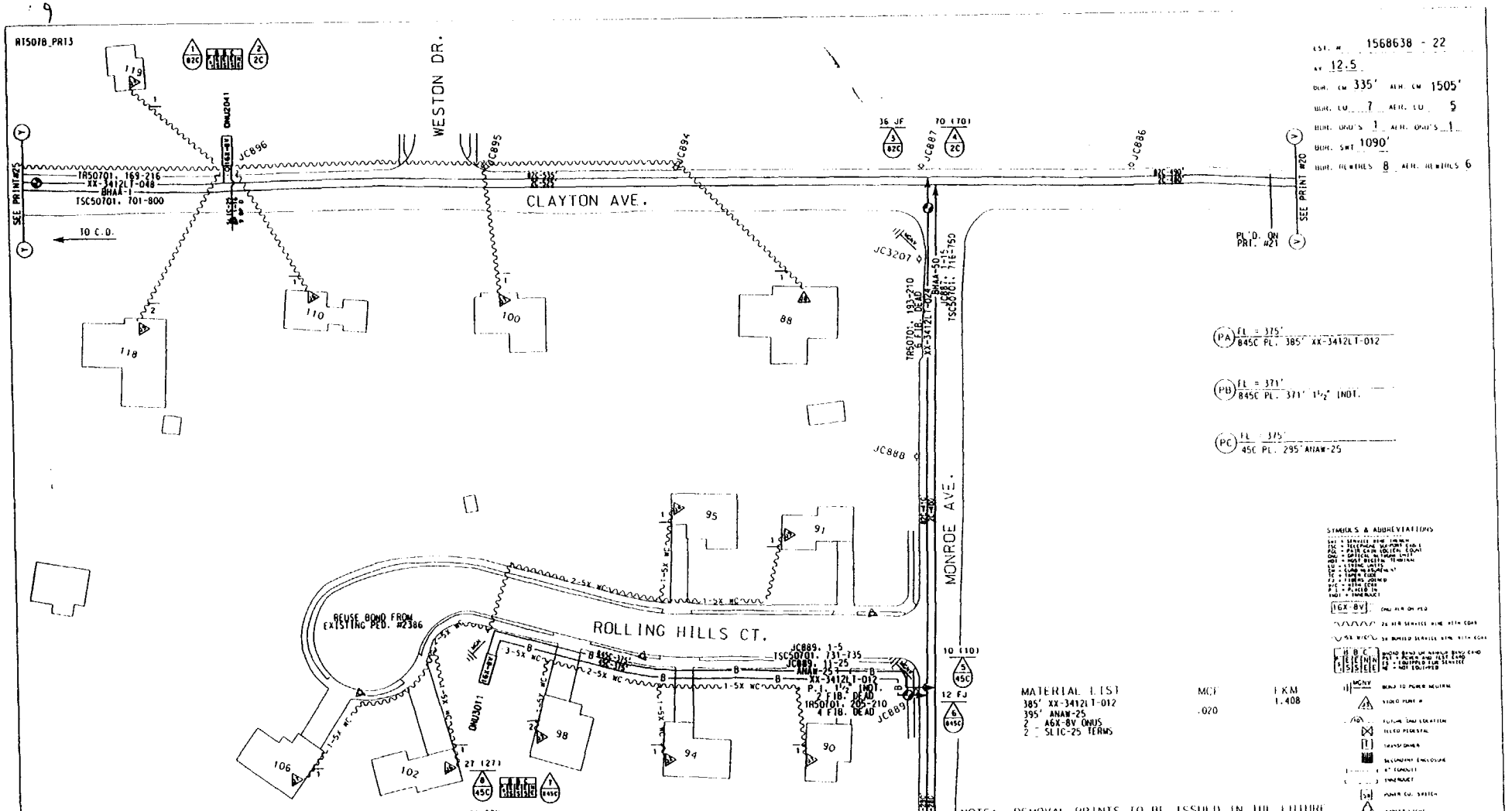

EST. # 1568638 - 22

KV 12.5

BUR. CM 335' AER. CM 1505'

BUR. CO 7 AER. CO 5

BUR. ONU'S 1 AER. ONU'S 1

BUR. SWT 1090'

BUR. REMOTES 8 AER. REMOTES 6

MATERIAL LIST

	MCF	FKM
385' XX-3412LT-012		1.408
395' ANAW-25	.020	
2 - A6X-8V ONUS		
2 - SLIC-25 TERMS		

NOTE: REMOVAL PRINTS TO BE ISSUED IN THE FUTURE

NOTE: EXISTING GUYING IS ADEQUATE.

TSC50701 = T.C. 507091

ACCOUNT CODE 257C AREA CODE 56333 ONU & ADDRESS	FIBER COUNT	TSC COUNT	PGL COUNT NON-DEDICATED	RIDES ID	TAPER CODE	YR PLCD
ONU 2041 F 119 CLAYTON RD.	TR50701, 173-174	TSC 50701, 705-706	PGL 6078, 626-750	2041	574152	
ONU 3011 F 98 ROLLING HILLS CT.	TR50701, 205-206	TSC 50701, 731-732	PGL 6078, 751-875	3011	574153	
ONU		TSC	PGL			
ONU		TSC	PGL			
ONU		TSC	PGL			
ONU		TSC	PGL			
ONU		TSC	PGL			
ONU		TSC	PGL			
ONU		TSC	PGL			

NEW JERSEY BELL TELEPHONE COMPANY

AVIS PROJECT

DATE RELEASED 4-29-91

.020

DATE ORIG.

DOVER TOWNSHIP

343

56000

TOMS RIVER

1568638

22

619

16

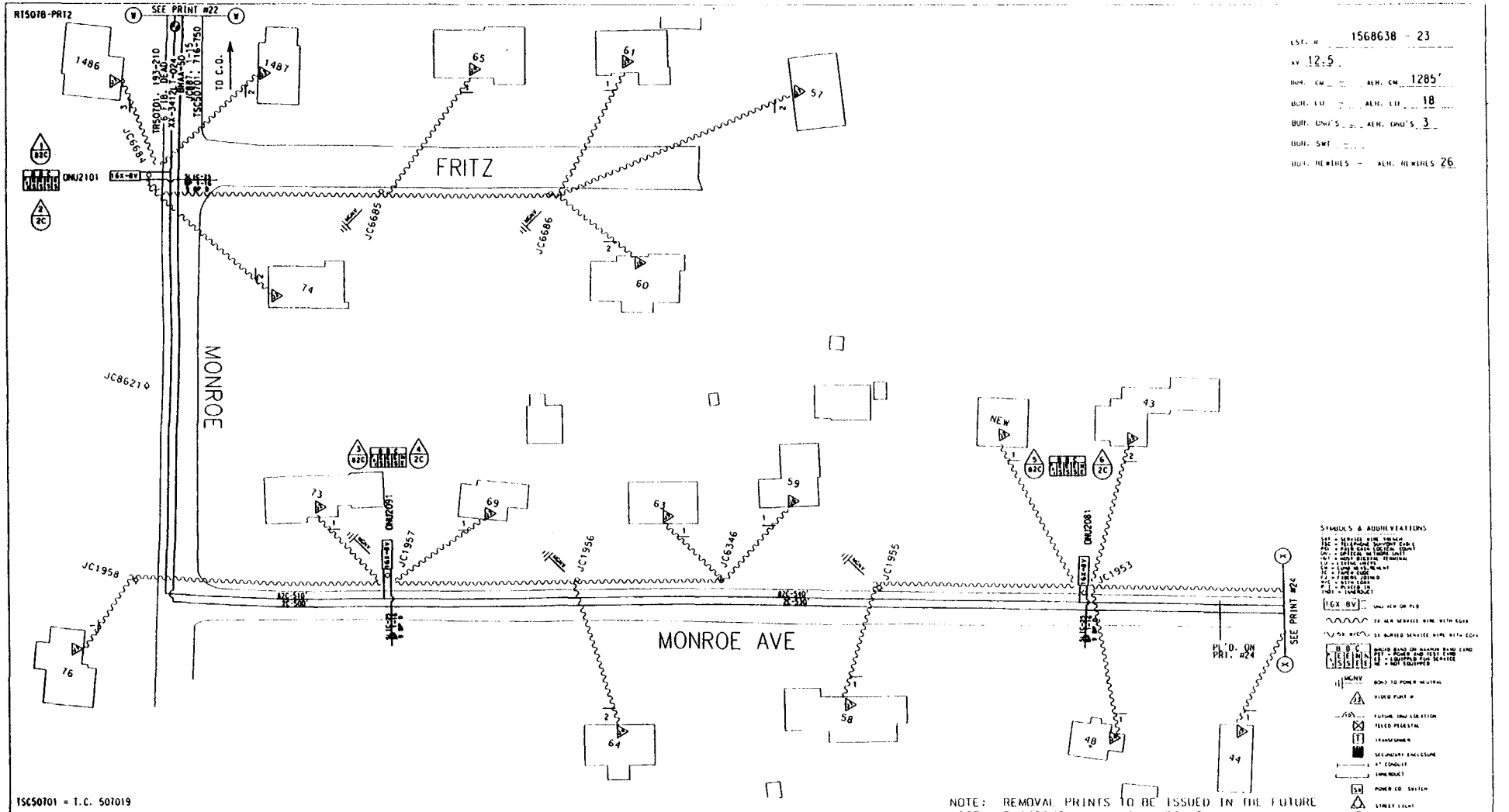

TSC50701 = T.C. 507019

ACCOUNT CODE 257C AREA CODE 56333 ONU & ADDRESS	FIBER COUNT	TSC COUNT	PGL COUNT NON-DEDICATED	RIDES ID	TAPER CODE	YR PLCD
ONU 2081 F 43 MONROE AVE.	TR50701, 195-196	TSC50701, 718-719	PGL 607B, 626-750	2081	574152	
ONU 2091 F 69 MONROE AVE.	TR50701, 197-198	TSC50701, 720-721	PGL 607B, 626-750	2091	574152	
ONU 2101 F 1486 MONROE AVE.	TR50701, 199-200	TSC50701, 722-723	PGL 607B, 626-750	2101	574152	
ONU		TSC	PGL			
ONU		TSC	PGL			
ONU		TSC	PGL			
ONU		TSC	PGL			
ONU		TSC	PGL			
ONU		TSC	PGL			

519

16

RT507B_PRT1

EST. # 1568638 - 24

KV 12.5

BUR. CM — AER. CM 535'

BUR. LO — AER. LO 10

BUR. ONU'S — AER. ONU'S 1

BUR. SWI —

BUR. REWIRES — AER. REWIRES 18

(PA) FL = 2445'
82C PL. 2495' XX-3412LT-024

(PB) FL = 2395'
2C PL. 2420' BHAA-50

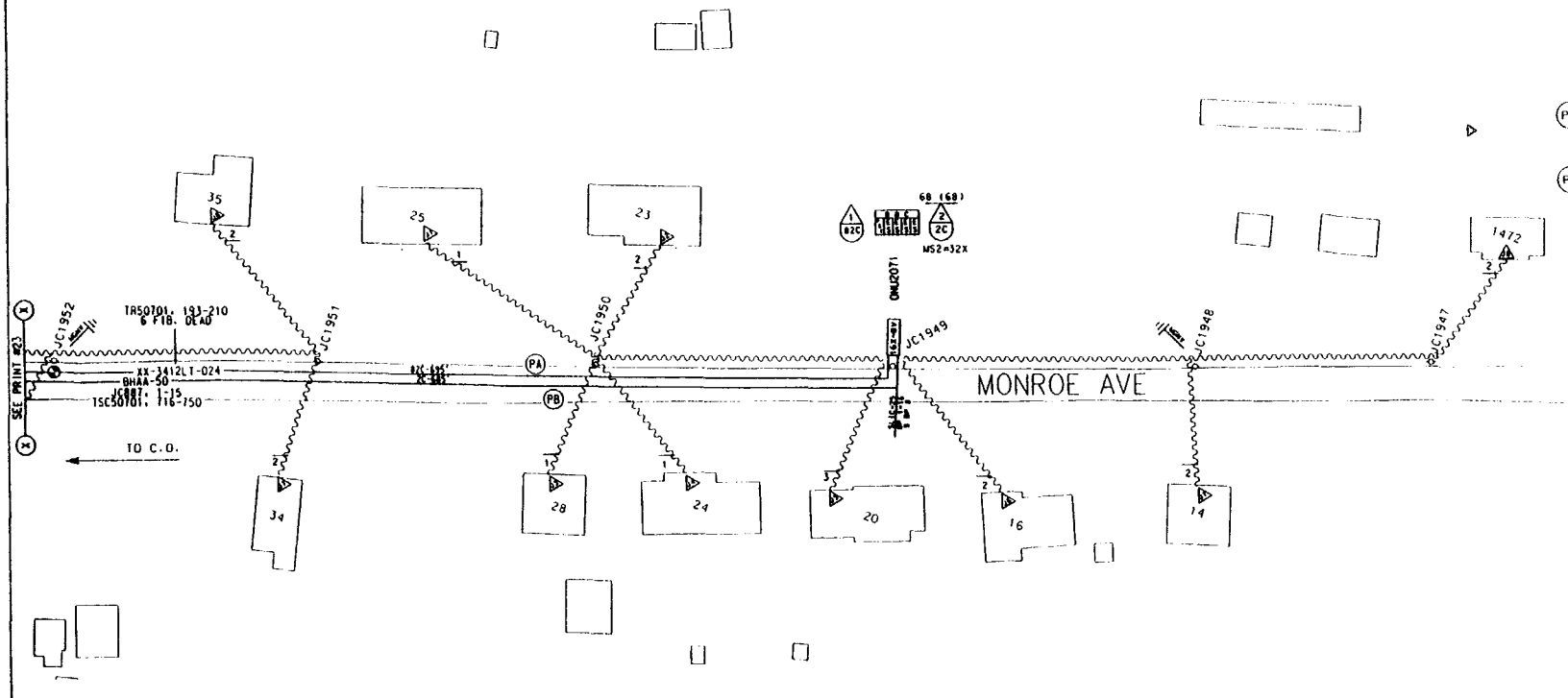

SYMBOLS & ABBREVIATIONS

TSC50701 = T.C. 507019

ACCOUNT CODE 257C AREA CODE 56333 ONU & ADDRESS	FIBER COUNT	TSC COUNT	PGL COUNT NON-DEDICATED	RIDES ID	TAPER CODE	YR PLCD
ONU 2071 OPP. 20 MONROE AVE.	TR50701, 193-194	TSC50701, 716-717	PGL 6078, 626-750	2071	574152	
ONU		TSC	PGL			
ONU		TSC	PGL			
ONU		TSC	PGL			
ONU		TSC	PGL			
ONU		TSC	PGL			
ONU		TSC	PGL			
ONU		TSC	PGL			
ONU		TSC	PGL			

NOTE: REMOVAL PRINTS TO BE ISSUED IN THE FUTURE
NOTE: EXISTING GUYING IS ADEQUATE.

MATERIAL LIST

	MCF	FKM
2495' XX-3412LT-024		18.256
2420' BHAA-50	.242	
1 _ 16X-8V ONU		
1 _ SLIC-25 TERM		

NEW JERSEY BELL TELEPHONE COMPANY

AVIS PROJECT

.242 ORIG.

DOVER TOWNSHIP 343

5A5PL4 56000

TOMS RIVER

1568638 24

919

[redacted]

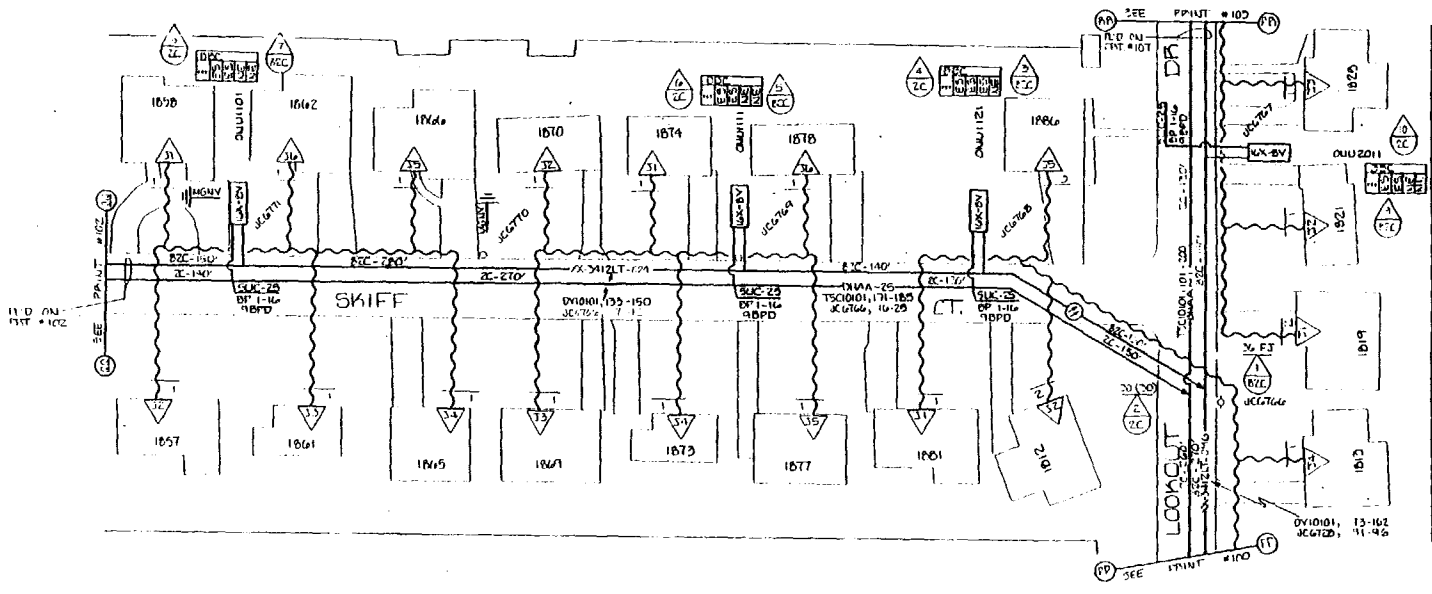

DRUM101 F	1858	SKIFF	CT.	DV1001	131-140	FGL640D	501-625	TSC10101	171-185
DRUM111 F	1874	SKIFF	CT.	DV1001	141-162	FGL640D	501-625	TSC10101	171-185
DRUM121 F	1886	SKIFF	CT.	DV1001	163-144	FGL640D	501-625	TSC10101	181-182
DRUM2011 F	1821	LOOKOUT	DR.	DV1001	157-158	FGL640D	602-750	TSC10101	192-193
DRUM				DV		FGL		TSC	
DRUM				DV		FGL		TSC	

MATERIAL LIST
FL 4 - WX-BV 1000 3
FL 4 - SUC-25 1000 13

NOTE: ALL GUYING SUFFICIENT

SCALE 1"=30'
PROJECT AVIS
PREPARED BY: L. Sawyer 6/1/93
#1 8-30-93

COVER TWP. 343
16R-2 96000
EAST COVER
15168691 101

EST. # 15168691-101
12.5
P.P. / MR. X
OL 900'
SO 19 / POLES 4
PRV/OCS 22

REV#1 6-30-93
ADDS AREA CODE

L19

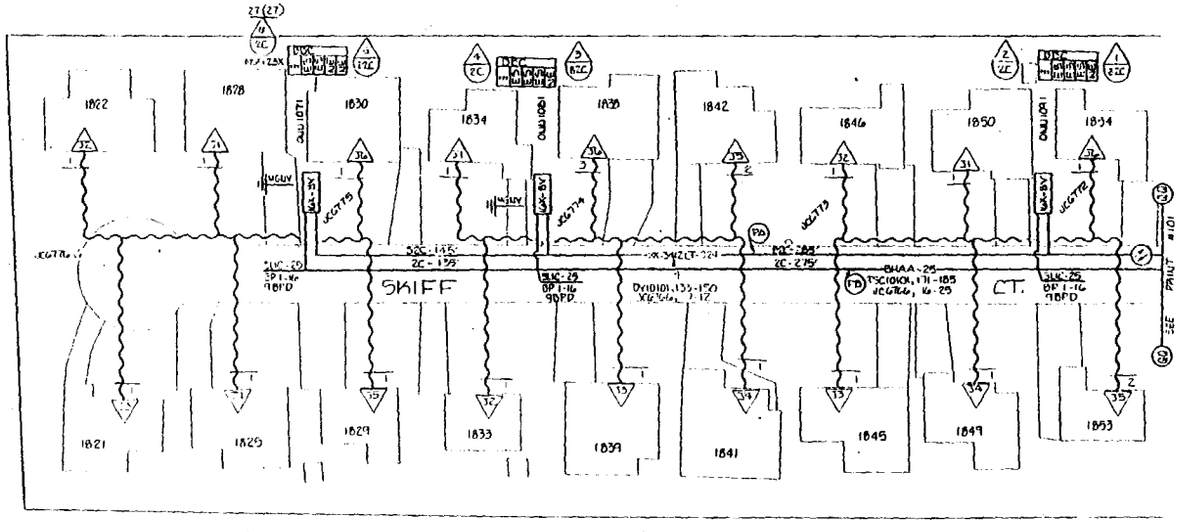

NOTE: ALL CUTTING
COEFFICIENT

MATERIAL LIST

DOVER TWP

EAST DOVER

819

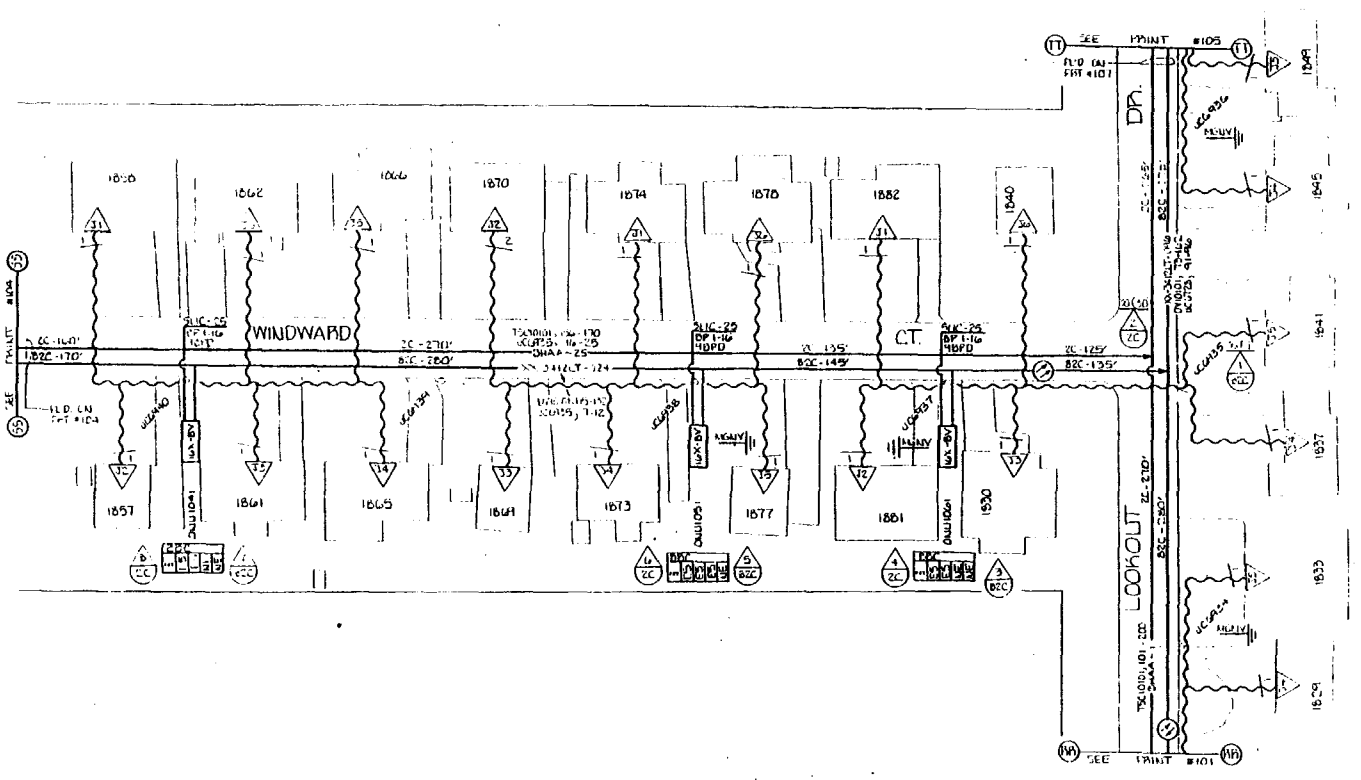

MATERIAL LIST
PL. 2 - 16X-BV ONU'S
PL. 3 - SLIC-25 TERMS

DOVER TWP 343
56.000
EAST DOVER
15.2691 103

619

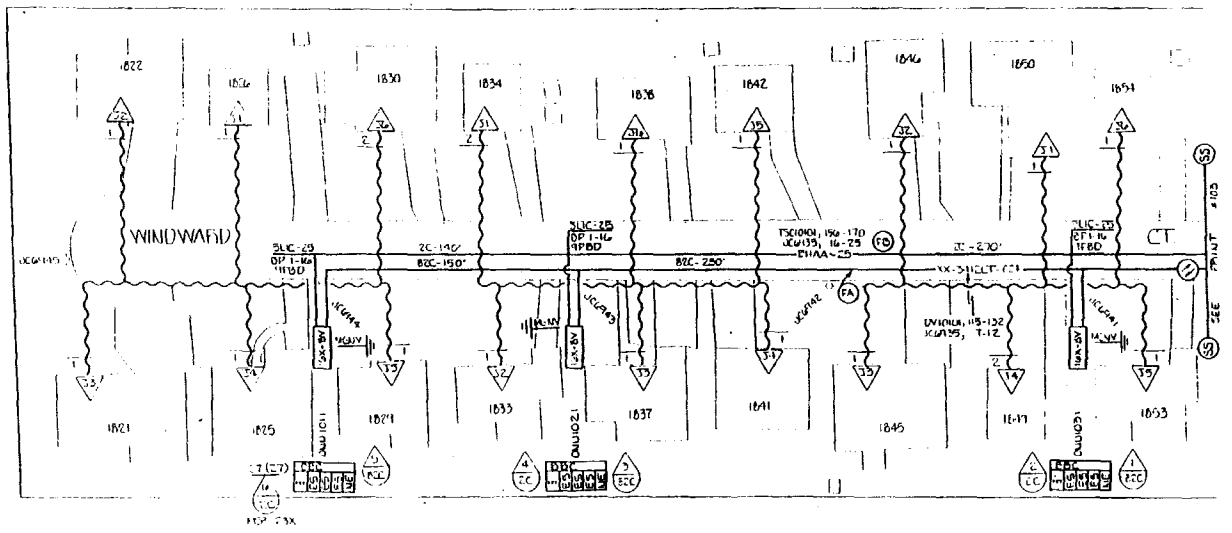

NOTE: ALL GUYING SUFFICIENT

MATERIAL LIST	MCF	WEM
FL 1010' XX-31CLT-024		
FL 1020' RHAA-25	256	
FL 3 - 16X-8V ANCHS		
FL 3 - SLIC-25 TERMS		

SCALE 1"=30'
PROJECT AVIS
DRAWN BY ALAN

DOVER TWP		343
16062	56000	
EAST DOVER		
1368671 104		

029

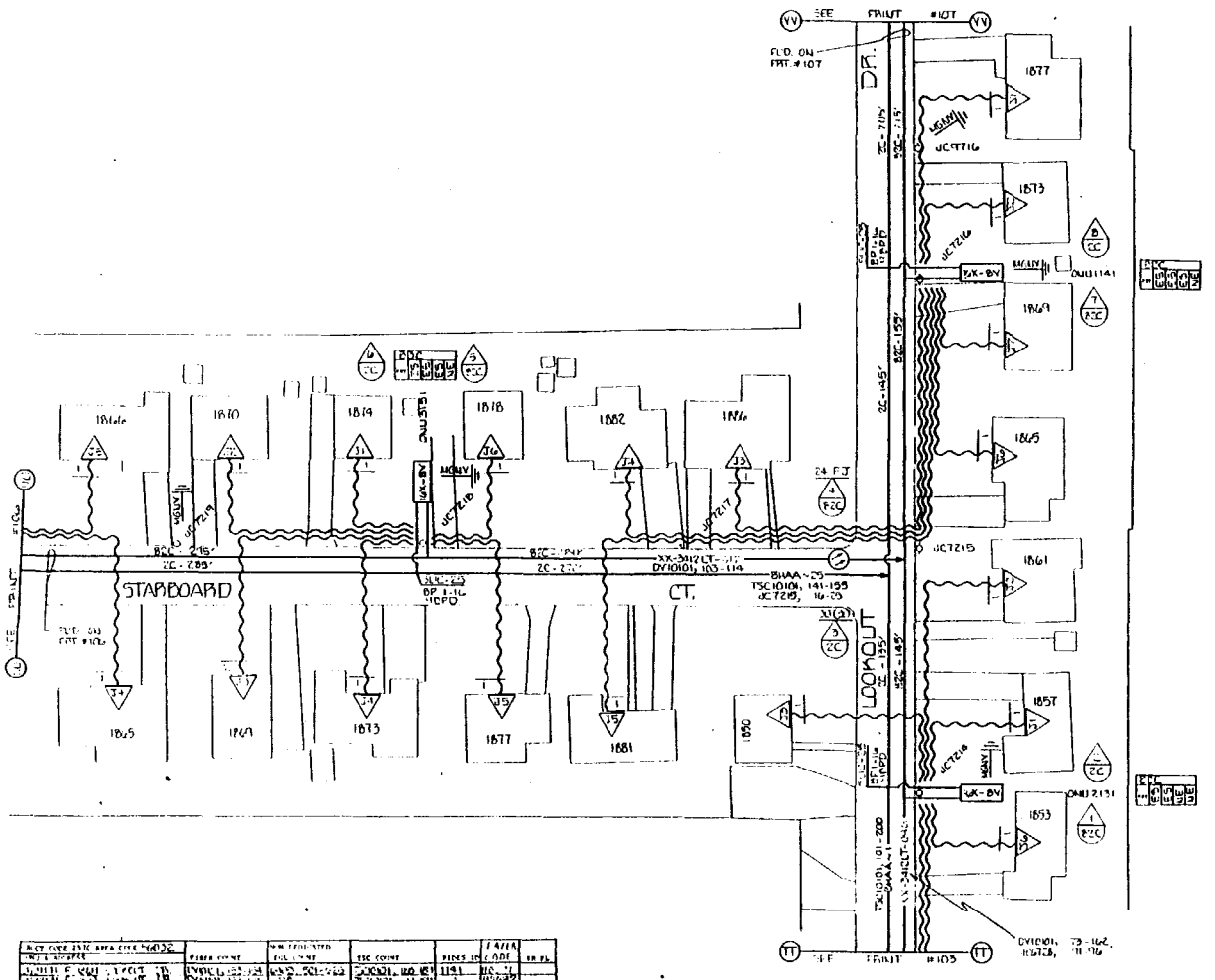

REV. #1

SUMMARY OF REVISION #1 9.26.94
1. CHANGE CNU1131 TO CNU2131. ALSO CHANGE FCL COUNT & PIECES I.D.
2. CHANGE TAPER CODE.

MATERIAL LIST

NOTE: ALL GUYING SUFFICIENT

SCALE 1" = 30'
PROJECT AV13
3-10-93
10-7-94

DOVER TWP. 343
16FT3 56000
EAST DOVER
1568691.105

129

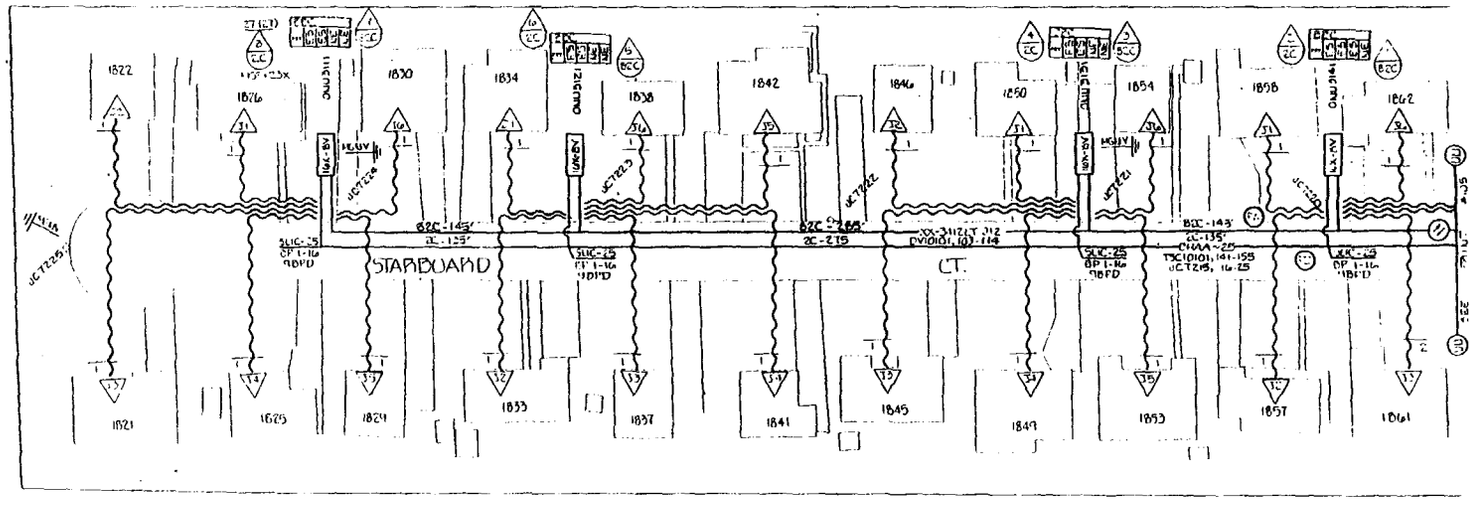

NOTE: ALL GUYING SUFFICIENT

MATERIAL LIST	UCF	FRM
FL. 1120' CHAA-25	156	
FL. 1120' XX-3112LT-012		4 355
FL. 4 - 10X-8Y CWU'S		
FL. 4 - 3UC-25 TERLB		

DOVER TWP 343

56000

EAST DOVER

156691 106

229

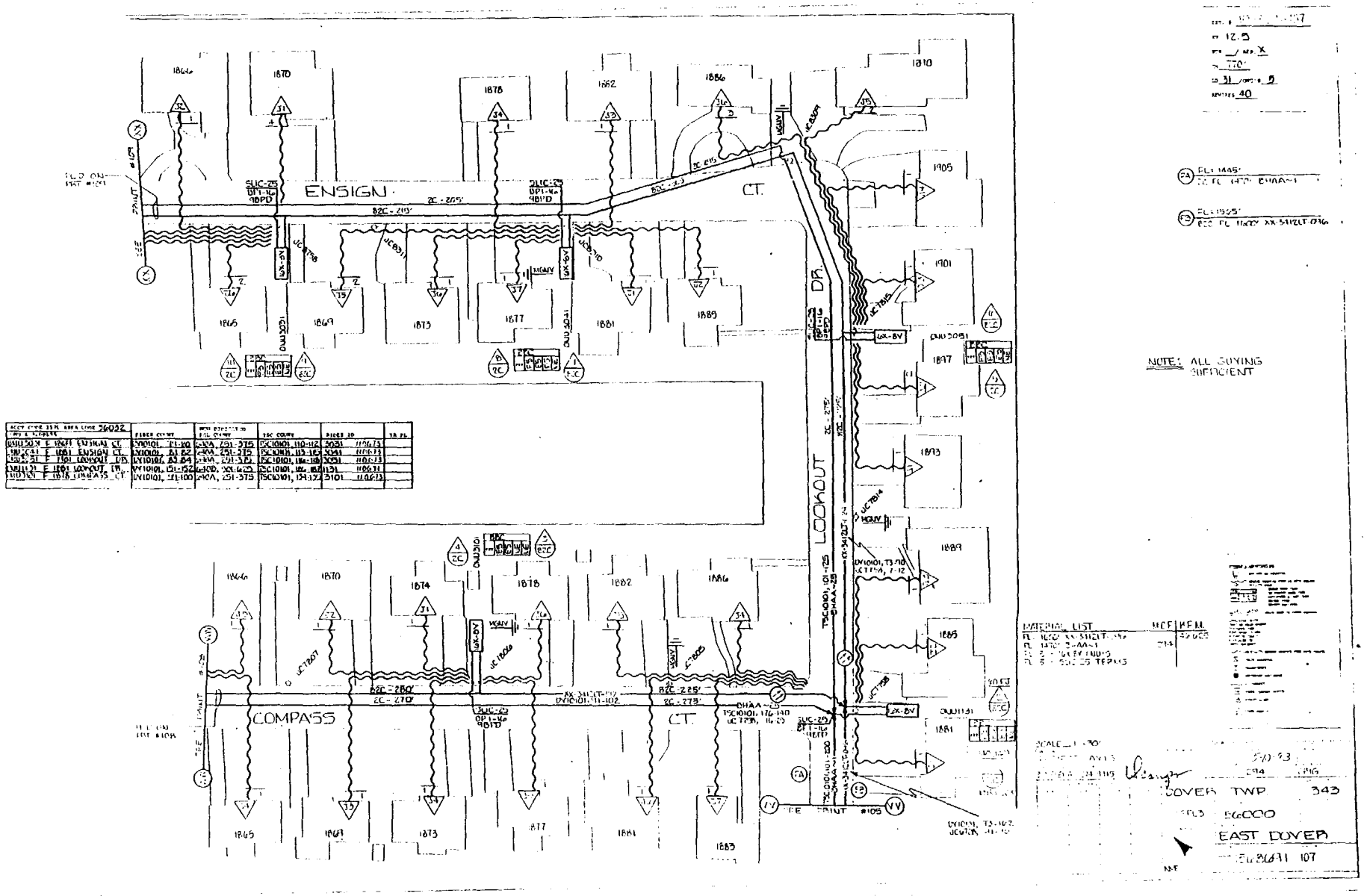
ENSIGN
CT.
COMPASS
CT.
LOOKOUT
DR.
NOTE: ALL SUYING SUFFICIENT
COVER TWP 343
EAST DOVER

629

NOTE: 1830 & 1842 COMPASS BURIED SERVICE

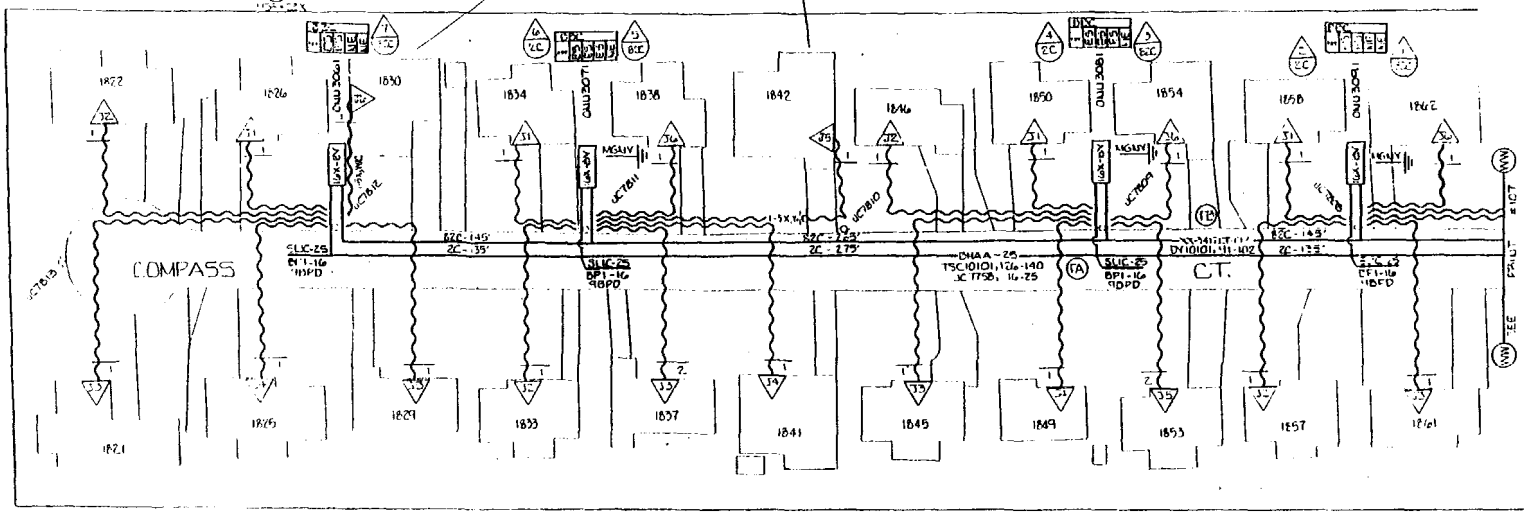

NOTE: ALL GUYING SUFFICIENT

FA FL=1010'
JC FL. 1110' DHAA-25

FE FL=1140'
JC FL. 1180' XX-3412CT-3/2

REV#1 2-17-93
CORRECT FIBER SIZE ON STAMP "FE"

REV#2 10-8-93
ORIG FIBER FOUND FOR CABLE XX-3412CT-3/2 ON FIBER STAMP

TC: 116673

[illegible]	[illegible]	[illegible]	[illegible]	[illegible]	[illegible]
[illegible]	[illegible]	[illegible]	[illegible]	[illegible]	[illegible]
[illegible]	[illegible]	[illegible]	[illegible]	[illegible]	[illegible]
[illegible]	[illegible]	[illegible]	[illegible]	[illegible]	[illegible]
[illegible]	[illegible]	[illegible]	[illegible]	[illegible]	[illegible]

MATERIAL LIST

	MCF	
FL. 1110' DHAA-25	.056	
FL. 1180' XX-3412CT-24		1.554
FL. 4 - 16X-BY (MIN'S)		
FL. 4 - 3UC-25 TERMS		

SCALE 1"=20'
DRAWN [illegible]
CHECKED [illegible]
APPROVED [illegible]

10-8-93

DOVER TWP 343

MAPS 56000

EAST DOVER

1568691 108

629