OK

NO SUPPLEMENT TO THIS TARIFF WILL BE ISSUED EXCEPT FOR THE PURPOSE OF CANCELING THIS TARIFF.

P. S. C. Mo. No. 17

Beaufort, Missouri

EXCHANGE AREA MAP

REPLACING 8th Revised Sheet 3, 7th Revised Sheet 3

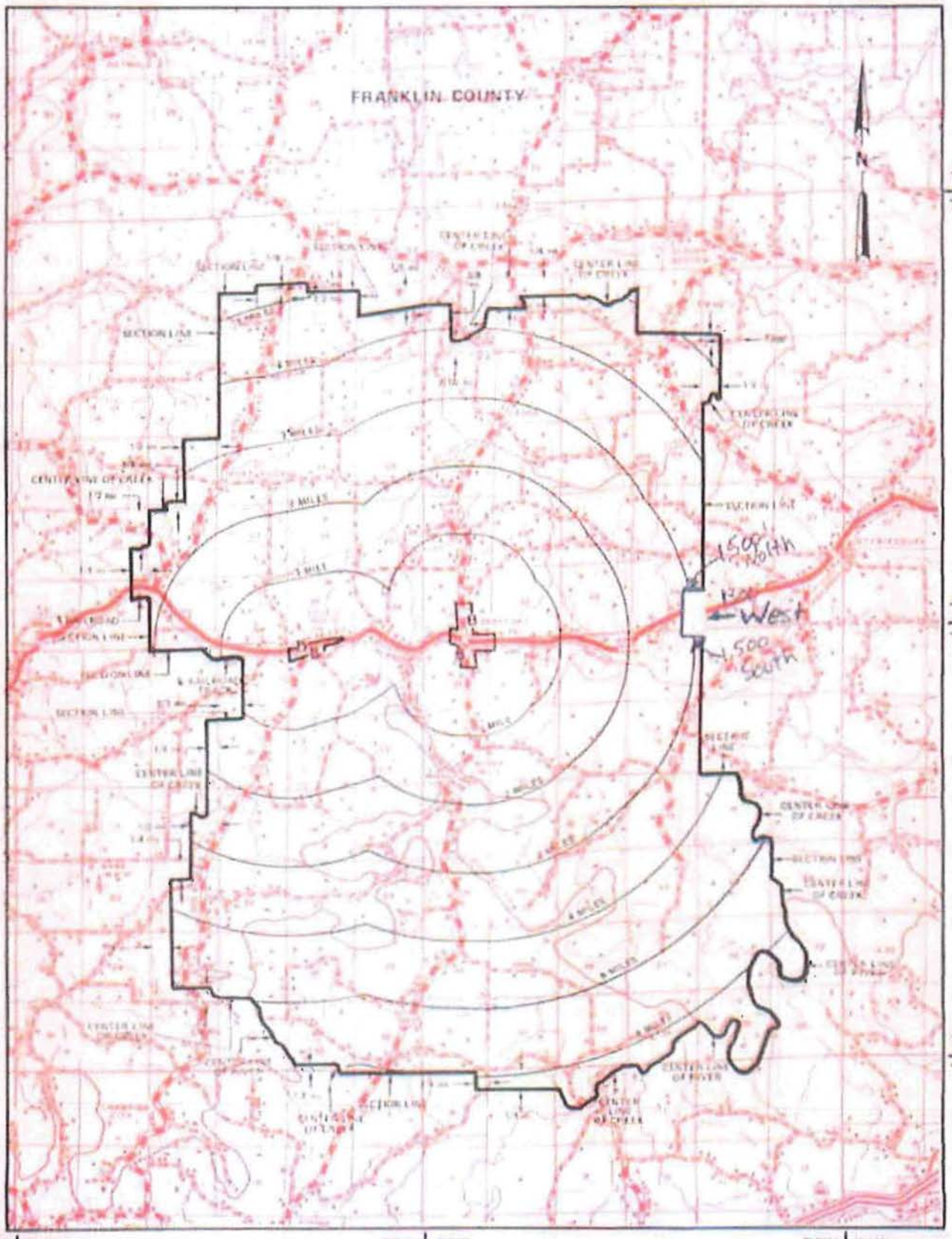

By CINDY BRINKLEY, President-Missouri
Southwestern Bell Telephone, L.P., d/b/a AT&T Missouri
St. Louis, Missouri

Issued: January 30, 2006

Effective: March 1, 2006

NO SUPPLEMENT TO THIS TARIFF WILL BE ISSUED EXCEPT FOR THE PURPOSE OF CANCELING THIS TARIFF.

P. S. C. Mo. No. 17 OK Washington, Missouri

7th REVISED SHEET 3
REPLACING 6th REVISED SHEET 3

EXCHANGE AREA MAP

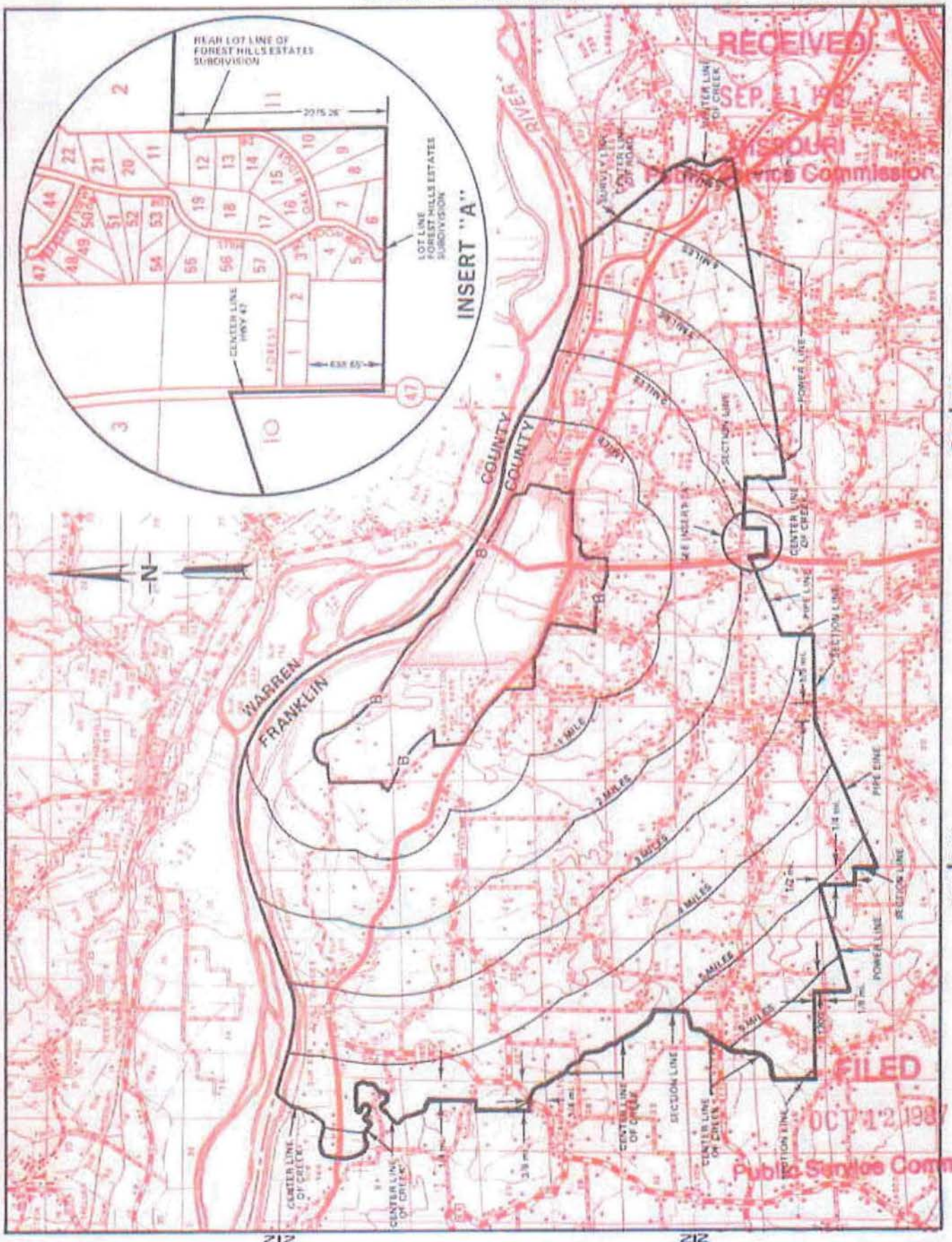

Issued: SEP 11 1987

By R. D. BARRON, President, Missouri Division
Southwestern Bell Telephone Company

Effective: OCT 12 1987

OK

NO SUPPLEMENT TO THIS TARIFF WILL BE ISSUED EXCEPT FOR THE PURPOSE OF CANCELING THIS TARIFF.

P. S. C. Mo. No. 17

EXCHANGE AREA MAP

St. Clair, Missouri

22nd REVISED SHEET 3
REPLACING 21st REVISED SHEET 3

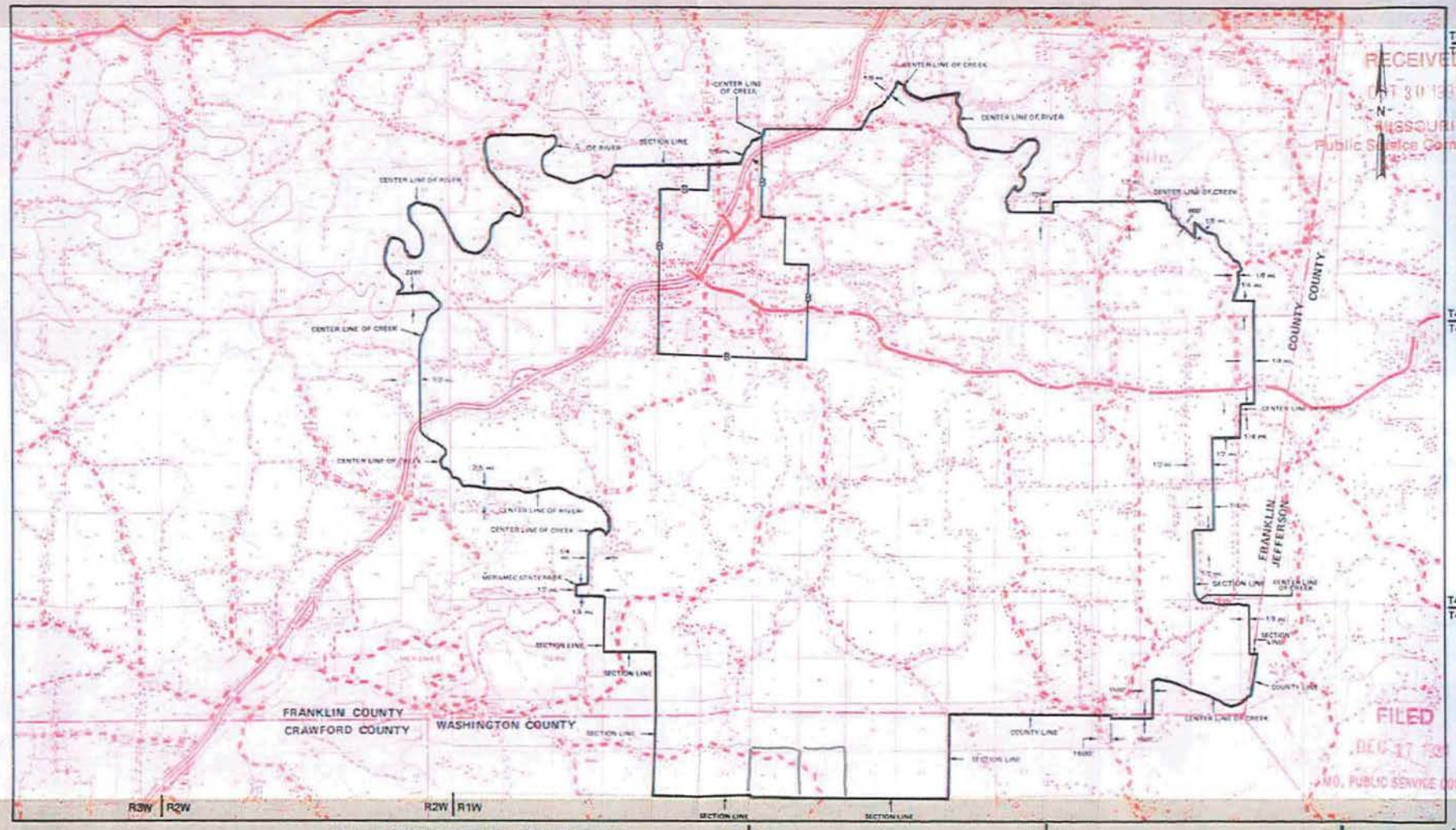

RECEIVED
OCT 30 1991
MISSOURI
Public Service Commission

FILED
DEC 17 1991
MO. PUBLIC SERVICE COMM.

Issued: NOV 08 1991

By R. D. BARRON, PRESIDENT, MISSOURI DIVISION
Southwestern Bell Telephone Company
St. Louis, Missouri

Effective: DEC 17 1991

NO SUPPLEMENT TO THIS TARIFF WILL BE ISSUED EXCEPT FOR THE PURPOSE OF CANCELING THIS TARIFF.

P. S. C. Mo. No. 17

Richwoods, Missouri

5th REVISED SHEET 3
REPLACING 4th REVISED SHEET 3

RECEIVED
MAY 20 1977
MISSOURI
Public Service Commission

EXCHANGE AREA MAP

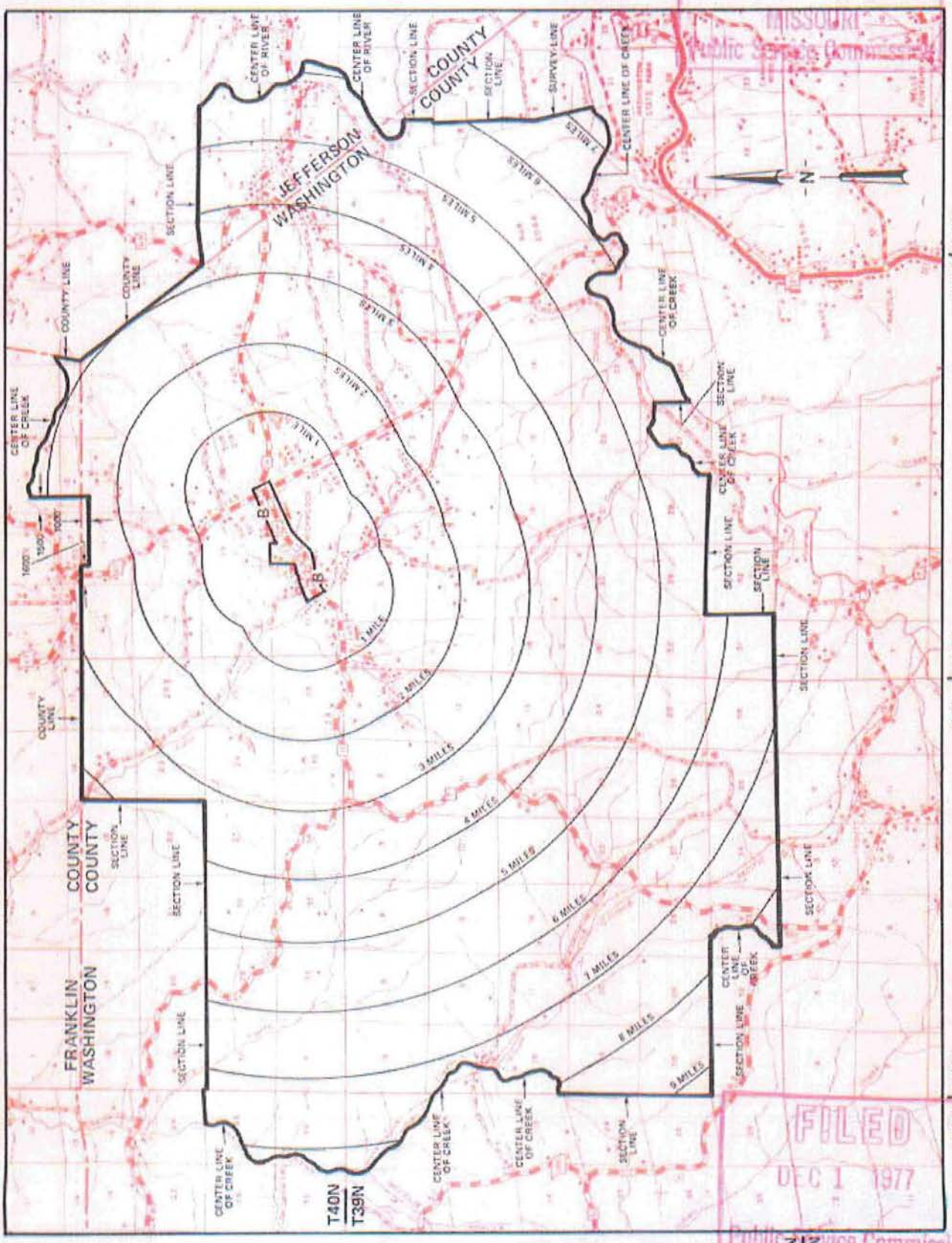

FILED
DEC 1 1977
Public Service Commission

By R. R. SHOCKLEY, Vice President, Missouri
Southwestern Bell Telephone
St. Louis, Missouri

Issued: MAY 23 1977

Effective: DEC 1 1977

FORM NO.13 P.S.C. MO. No. 1 5th (~~original~~ revised) Sheet No. 4

Cancelling P.S.C. MO. No. 1 4th (~~original~~ revised) Sheet No. 4

Fidelity Telephone Company
Name of Issuing Corporation

For Sullivan, Missouri
Community, Town or City
Franklin, Crawford, & Washington
Counties

RECEIVED
MAR 21 1994
MISSOURI

EXCHANGE AREA MAP

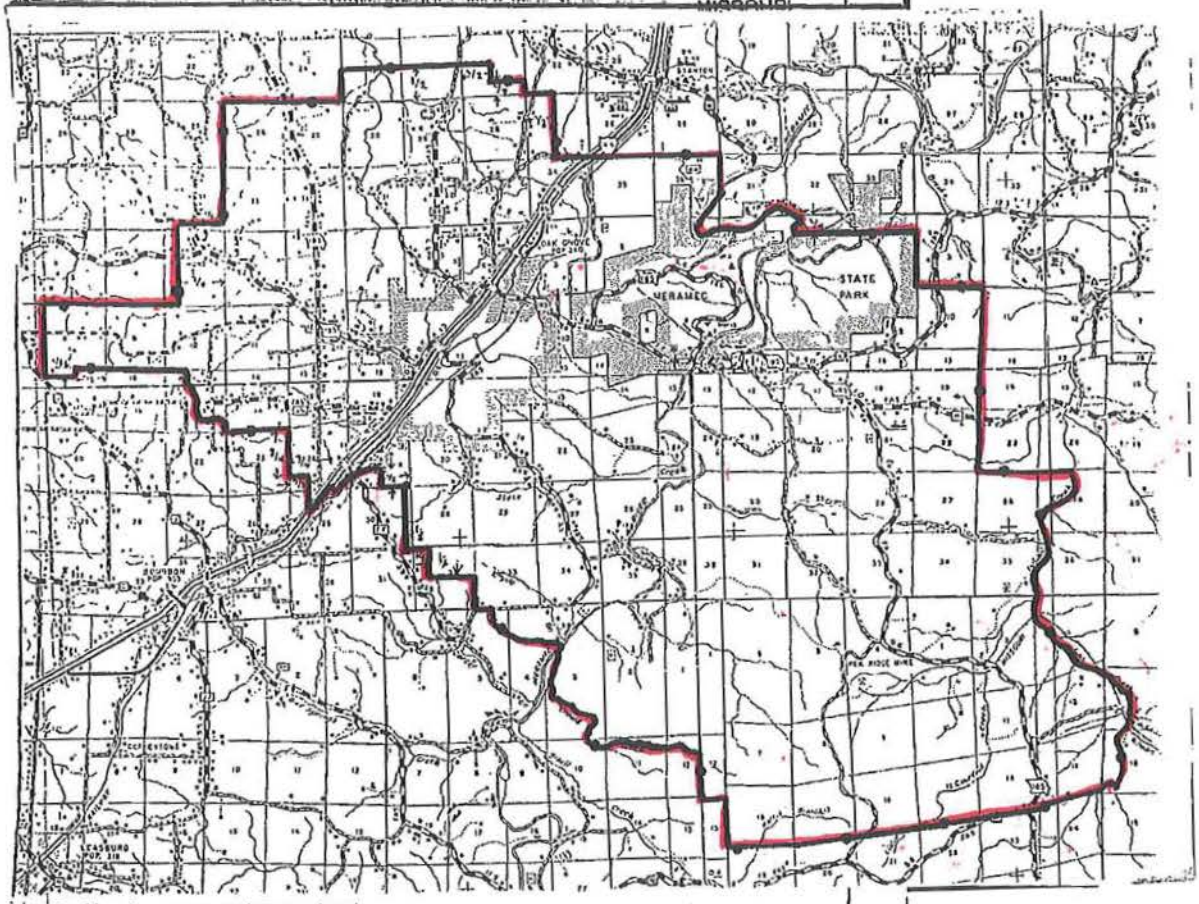

* Indicates new rate or text
\+ Indicates change

MISSOURI
Public Service Commission

DATE OF ISSUE March 21, 1994 (month day year) DATE EFFECTIVE April 20, 1994 (month day year)

ISSUED BY Ken Matzdorff, Asst. V.P. Revenues, 64 N. Clark Sullivan, MO
name of officer title address

FORM NO. 13 P.S.C.MO. No. 1 3rd {Original / Revised} SHEET No. 4

Cancelling P.S.C.MO. No. 1 2nd {Original / Revised} SHEET No. 4

FIDELITY TELEPHONE COMPANY
Name of Issuing Corporation

For New Haven, Missouri
Community, Town or City
Franklin and Gasconade Counties

EXCHANGE AREA MAP

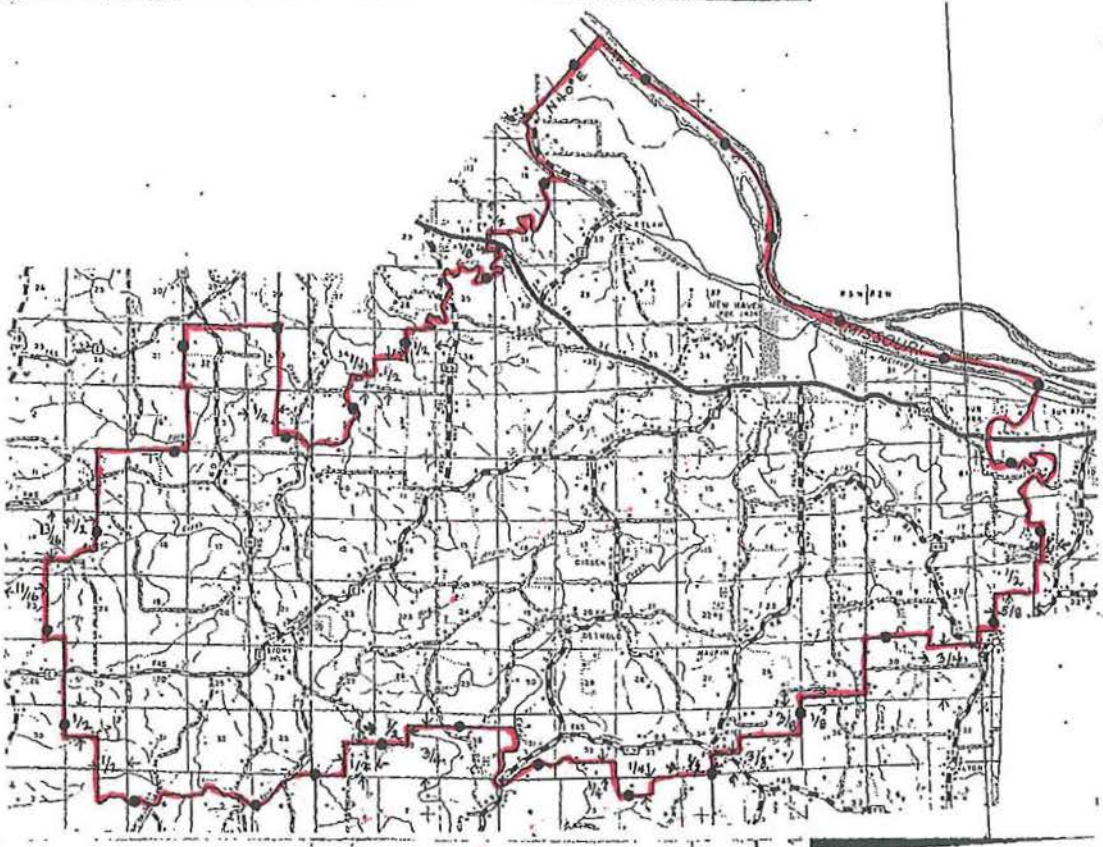

*Indicates new rate or text
+Indicates change

DATE OF ISSUE May 1, 1977 (month day year) DATE EFFECTIVE June 1, 1977 (month day year)

ISSUED BY Evan R. Copsey (name of officer) President (title) Sullivan, MO (address)

FORM NO. 13 P.S.C.MO. No. 1 3rd {XXXXXXXX} {Revised} SHEET No. 4

Cancelling P.S.C.MO. No. 1 2nd {XXXXXXXX} {Revised} SHEET No. 4

FIDELITY TELEPHONE COMPANY
Name of Issuing Corporation

For Lyon, Missouri
Community, Town or City

Franklin County

EXCHANGE AREA MAP

RECEIVED
APR 12 1977
MISSOURI
Public Service Commission

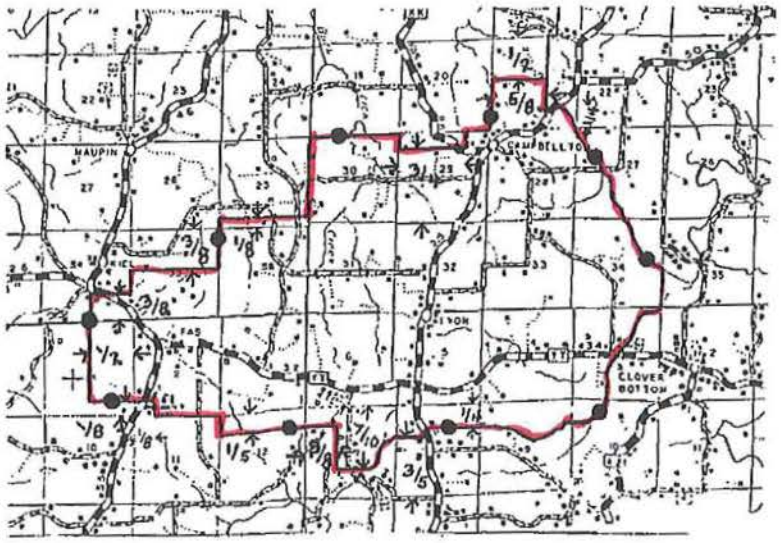

FILED
JUN 1 1977
Public Service Commission

*Indicates new rate or text
+Indicates change

DATE OF ISSUE May 1, 1977 (month day year) DATE EFFECTIVE June 1, 1977 (month day year)

ISSUED BY Evan R. Copsey (name of officer) President (title) Sullivan, MO (address)

Missouri Public
Service Commission

EXCHANGE AREA MAP FOR GERALD, MO.

RECD DEC 01 1998

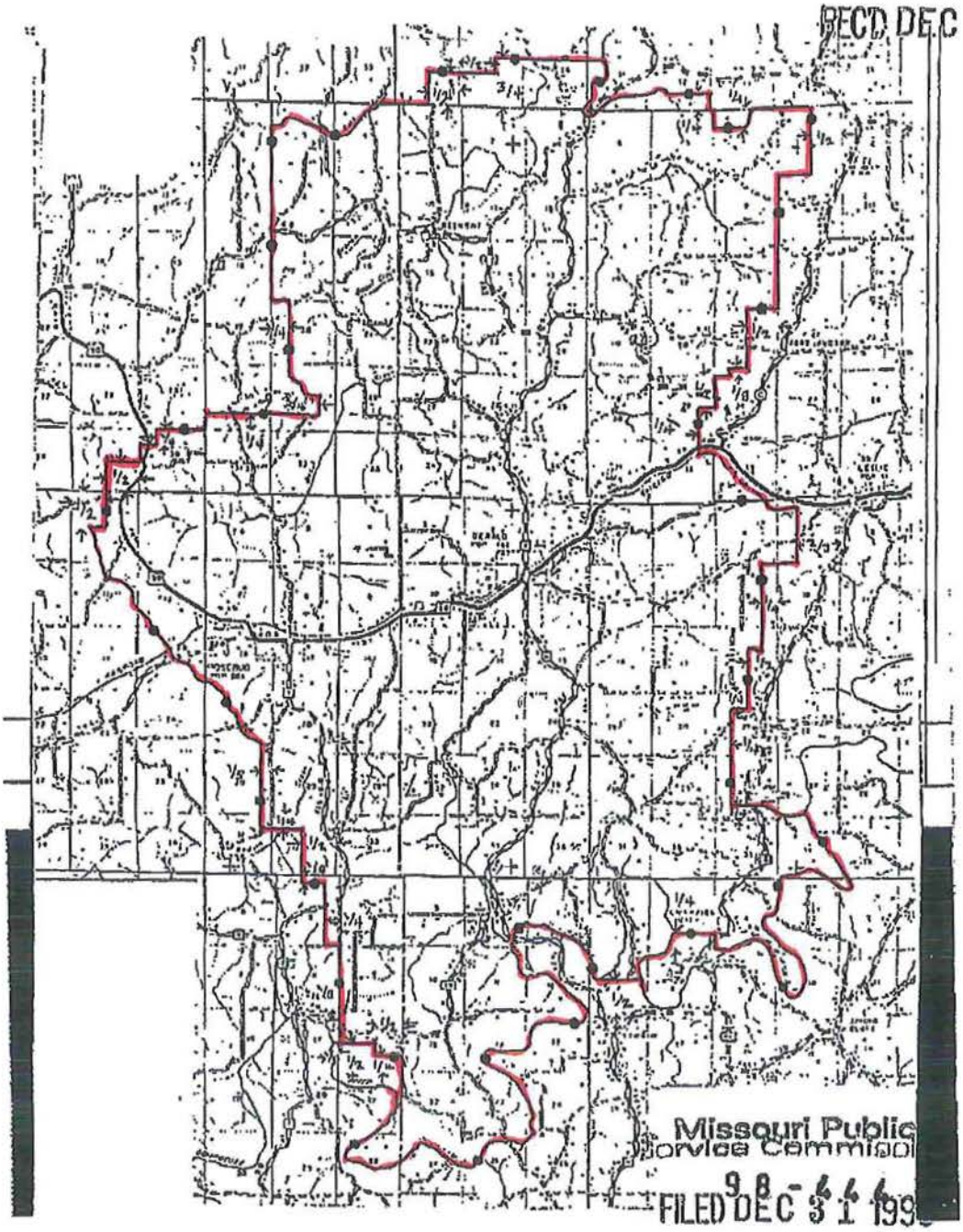

Missouri Public
Service Commission
98-646
FILED DEC 31 1998

FORM NO. 13 P.S.C.MO. No. 1 2nd {~~Original~~ Revised} SHEET No. 4

Cancelling P.S.C.MO. No. 1 1st {~~Original~~ Revised} SHEET No. 4

FIDELITY TELEPHONE COMPANY
Name of Issuing Corporation

For Spring Bluff, Missouri
Community, Town or City

Franklin County

EXCHANGE AREA MAP

RECEIVED
APR 12 1977
MISSOURI
Public Service Commission

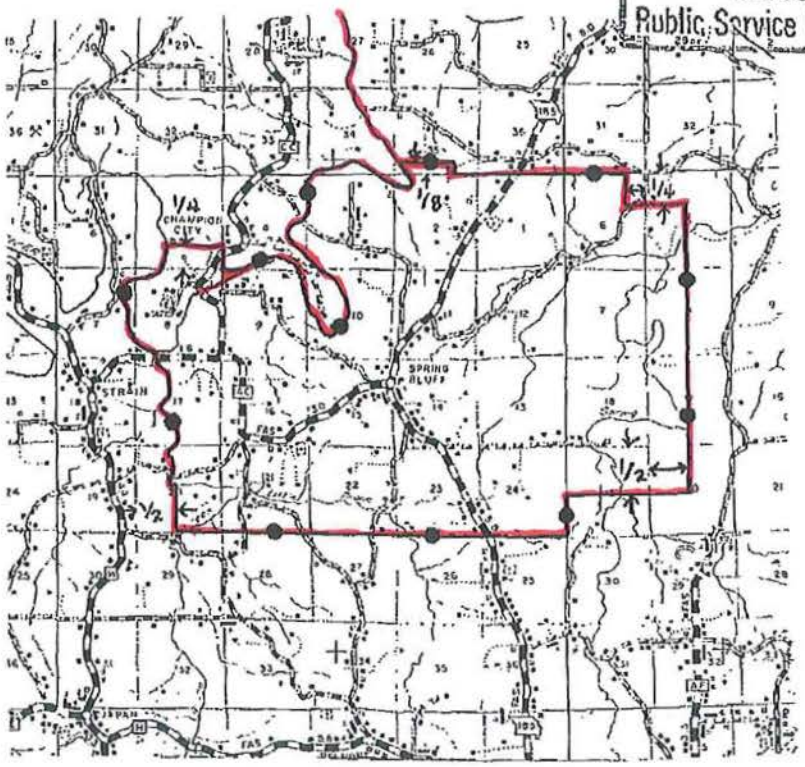

FILED
JUN 1 1977
Public Service Commission

*Indicates new rate or text
+Indicates change

DATE OF ISSUE May 1, 1977 (month day year) DATE EFFECTIVE June 1, 1977 (month day year)

ISSUED BY Evan R. Copsey (name of officer) President (title) Sullivan, MO (address)

FORM NO. 13 P.S.C.MO. No. 1 4th {Original / Revised} SHEET No. 4

Cancelling P.S.C.MO. No. 1 3rd {Original / Revised} SHEET No. 4

FIDELITY TELEPHONE COMPANY For Stanton, Missouri

Name of Issuing Corporation Community, Town or City

Franklin County

RECEIVED

APR 27 1984

MISSOURI

Public Service Commission

EXCHANGE AREA MAP

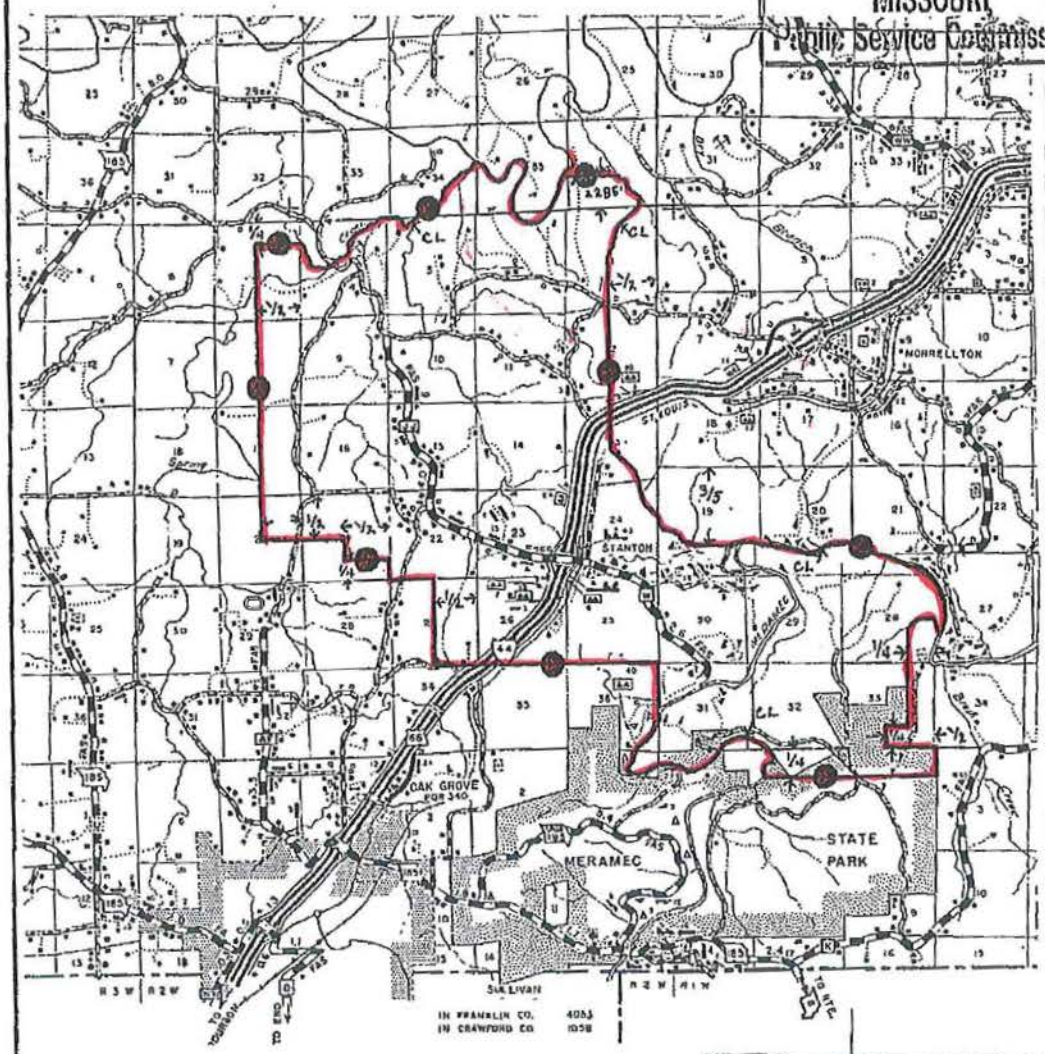

FILED

JUN 11 1984

Public Service Commission

*Indicates new rate or text

+Indicates change

DATE OF ISSUE May 10, 1984 (month day year) DATE EFFECTIVE June 11, 1984 (month day year)

ISSUED BY Evan R. Copsey (name of officer) President (title) Sullivan, MO (address)