DALE COUNTY - ALABAMA
010450213002021

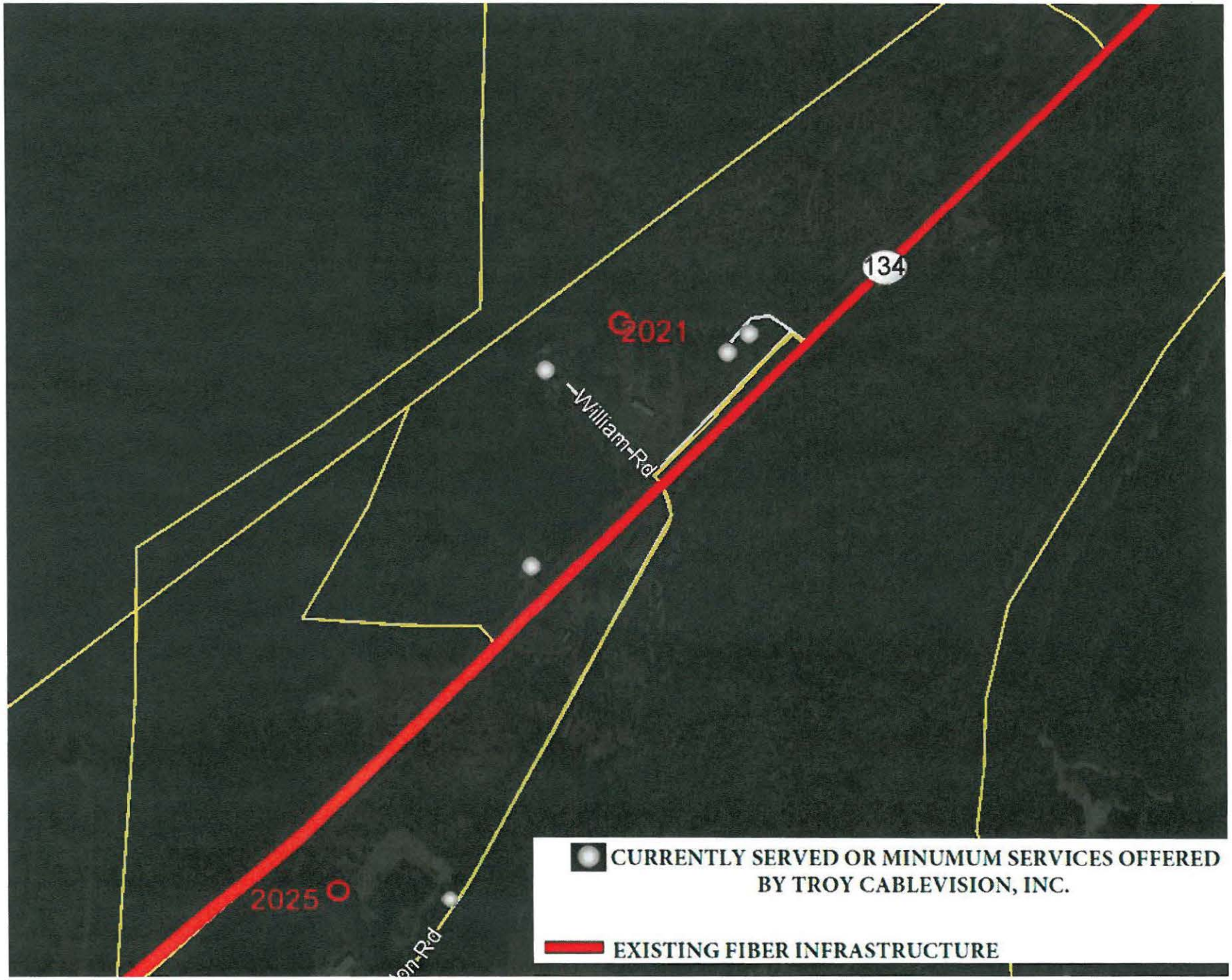

Homes Passed

5615 HIGHWAY 134 E
DALEVILLE AL 36322-9406

Parent

Franchise: 590
Outlets: 1
Head End: HE1
Signal
Hub Number: DA1
Tap: I2-4-7
Property Type: SBR
Node: DALFI
House Type: SDU
Building

Status: WAI
Perm Date
Survey Date
Tech: SYS
Tech Region: DLV
Mgt Area
Sales Area: SA1
VoIP Rate Ctr: DLV
Aerial
Wired

Done
Search
Save
Undo
Edit
Add
Refresh
Delete

Notes
GPON TA-01/14/4

Occupant
#910289 MELONEY FINLEY

Owner occupied

010450213002021
DALE COUNTY–ALABAMA

Homes Passed

88 WILLIAM ROAD
DALEVILLE AL 36322-9406

Status: WAI
Perm Date:
Survey Date:
Parent:
Tech: SYS
Franchise: 590
Outlets: 1
Tech Region: DLV
Head End: HE1
Signal:
Mgt Area:
Hub Number: DA1
Tap: I2-4-7
Sales Area: SA1
Property Type: SBR
Node: DALFI
VoIP Rate Ctr: DLV
House Type: SDU
Building:
Aerial
Wired

Notes
GPON TA-01/14/4

Occupant
Owner occupied

Done
Search
Save
Undo
Edit
Add
Refresh
Delete

010450213002021
DALE COUNTY–ALABAMA