	NAME	ADDRESS	PHONE #	SIGNATURE
548	MOELLER	PO B 1527	889 3856	[illegible]
549	Larson	Box 80	297-2574	Eureka
550	LINDSAY	565 POMEROY TRAIL	889-3619	William G Lindsay
551	WARD	59 DEEP CREEK ROAD	882 4232	[illegible]
552	Davis	P.O Box 399 Trego, MT 59934	882-4573	Cheryl A. Davis
553	DAN & SANDY KACZENSKI	4354 BLACK LAKE Rd, REXFORD,	889-5149	Sandra Kaczenski
554	Roberta D. Johnson	PO Box 1079 Eureka MT	297-2777	Roberta D. Johnson
555	Jean Sarreson	165 Terning Dr W Eureka MT	882-4659	Jean Sarreson
556	Tristan Miske	Pobox 563	291-6828	[illegible]
557	Ethel White	P.O. Box 803	297-2467	Ethel White
558	Rosemary Gwynn	P.O. Box 1216 Eureka	882-4599	Rosemary Gwynn
559	Rex Swanson	P.O. Box 2 Eureka	882-4599	Rex Swanson
560	Alfred M. Burris	PO Box 454 Eureka MT	297-3218	Alfred M Burris
561	Jan Bertelsen-James	P.O. BOX 222 Eureka, MT	889-5574	[illegible]
562	Bob DeShazer	Box 214 Eureka MT	297-2269	Robert DeShazer
563	Darlene Ruble	1325 Indian Creek Rd Eureka MT	889-3347	[illegible]
564	Marie C Purdy	55 Lundeen Rd Eureka	297-2459	Marie C. Purdy
565	Rock Holder	172 Doble Dr Eureka	889 5172	Rock Holder
566	Nancy C. Murphy	Box 1774	889-3241	Nancy C. Murphy
567	Jean B. O'NEILL	723 Pomeroy Trl. Eureka	889 3696	Jean B O'Neill
568	Karen Mower	Box 62 Upland Rd. Fortine, MT.	882-4551	Karen Mower
569	R. D. Mower	Upland Rd - Fortine, MT.	882-4551	R D Mower
570	Gene Boslaugh	P.O. Box 414	297-2425	Gene Boslaugh
571	Eleanor M [illegible]	P.O BOX 239	889-3389	Eureka
572	Mary M Carney			Eureka
573	Bob Wallace	229 - STINGRAY Dr.	889-5226	[illegible]
574	Eva Anderson	P.O. Box 294 Eureka, MT	297-2433	E. J. Anderson

	NAME	ADDRESS	PHONE #	SIGNATURE
575	Carolyn Hodge	PO Bx 195 Fortine MT.	882-4940	Carolyn Hodge
576	Carol Heston	P.O. Box 1864 Eureka MT	889-3478	Carol J Heston
577	Eunice Field	P.O Box 14 Eureka, MT	297-3161	Eunice Field
578	Diane Carter	110 ELK TRAIL EUREKA MT	889-3626	Diane M. Carter
579	Maggie King	BOX 1489	297-7329	Maggie King
580	RONALD GUNKEL	BOX 2162 EUREKA	889-3556	Ronald Gunkel
581	Alane Meier	Box 1432 Eureka	260-5990	Alane Meier
582	Paul Wise	1430 Dowe Flats RD	889-5515	Paul Wise
583	Alma Pitman	1120 Deep Creek Rd	882-4812	Alma Pitman
584	Bill Quilling	318 Starling Rd Road	889-3506	Bill Quilling
585	Ruth Konschuh	4770 Burma Road.	889-3242	Ruth Konschuh
586	Tom Roberts	57 WOLF SONG Rexford, MT 59930	889-5207	[illegible]
587	Linda Babb	243 Valley View Loop, Eureka, MT	889-5674	Linda M. Babb
588	Darrell Babb	243 Valley View Loop, Eureka MT. 59917	889-5674	Darrell Babb
589	Casey Montague	700 6th Ave #1 Eureka mt 59917	(406)291-6785	Casey Montague
590	Dale A. Hudson	P.O Box 416 Eureka, MT 59917	406-297-2646	Dale A. Hudson
591	Wade Lewis	305 Central Eureka	406-297-7755	Wade Lewis
592	JoAnna Nelson	649 River Dr Eureka MT 59917	406-889-3056	JoAnna Nelson
593	Darryl Pirouvost	P.O. BOX 688 EUREKA	406-297-7876	[illegible]
594	Ann S. Petersen	PO Box 614 EUREKA	406 297 2197	Ann S Petersen
595	Tarolyn West	P.O. BOX 123 Fortine	406-882-4344	Tarolyn West
596	DANNY NORVELL	PO BOX 444	882-4427	Danny Norvell
597	Janette DeCent	P.O. box 653	297-0220	Janette [illegible]
598	JIM REYNOLDS	PO BOX 778	297-2930	[illegible]
599	Artie Biegler	BOX 109	297-3230	Artie Biegler
600	Shannon Peterson	P.O. BOX 295	297-2807	Shannon Peterson
601	[illegible]	P.O Box 611	717-574-5437	[illegible]

	NAME (PRINT)	ADDRESS	PHONE #	SIGNATURE
602	Joyce Hudson	102 Central	297-2125	Joyce Hudson
603	George B Garvin	318 3rd Ave East	296-2765	[illegible]
604	Faith Tuell	PO Box 436 5223 Hwy 93 South	889-5816	Faith E. Tuell
605	Paul Trudeau	PO Box 932, Eureka, MT 59917	297-7009	[illegible]
606	Gerald Mansker	P.O. Box 38 TREGO MT. 59934	882-4937	Gerald Mansker
607	PATRICIA MANSKE	P.O. Box 38 TREGO MT 59934	882-4937	Patricia Mansker
608	Carla Loomis	3570 Indian Crk 59917	889-5529	C Loomis
609	Cindy Brooks	PO Box 1485 Eureka, MT 59917	406 889-3174	Cindy Brooks
610	Peggy Ousley	2056 Sophie Lk Rd	889 3362	Peggy Ousley
611	Pam Reynolds	1192 Sinclair Cr. Rd. Eureka MT	889-3855	Pam Reynolds
612	Mary L. Payton	P.O. Box 788, Eureka	297-7737	Mary L. Payton
613	Evelyn Pluid	Box 571 Eureka	297-2926	Evelyn Pluid
614	James P Bartlett	Box 217 Rexford MT	889 3711	James P Bartlett
615	Jennifer Bartlett	P.O. Box 217 Rexford, MT	889-3711	Jennifer Bartlett
616	Sydney Smith	PO Box 154 Fortine Mt.	882-4951	Sydney Smith
617	Don Smith	P.O. Box 142 Fortine, MT	882-4582	Don Smith
618	Bill Connelly	Box 1286, EUREKA MT	889-3030	Bill Connelly
619	William E Hensch	PO BOX 273 FORTINE MT 59918	882 4537	William E Hensch
620	Matthew J Barrett	PO Box ~~588~~ 1615 Eureka, MT 59917	889-5856	[illegible]
621	Barbara Pleasant	5742 Sinclair Crk Eureka, MT 59917	889-3832	Barbara Pleasant
622	Thomas Benda	PO Box 2492 Eureka MT "	297-7645	Thomas P. Benda
623	Jim E Fize	PO BOX 185 Eureka Mt 59917	249-7095	Jim E Fize
624	Brenda Lewis	PO Box 193 Fortine MT 59918	882-4404	Brenda Lewis
625	Melody Attlee	PO Box 2195 Eureka MT 59917	297 7484	Melody Attlee
626	Lynn E Yarnell	PO Bx 283 Fortine MT 59918	882-4241	Lynn E Yarnell
627	Alyera Cook	PO Bx 503 Eureka MT 59917	882-4528	Alyera Cook
628	Leeann Nemec	PO Box 544 Eureka MT 59917	(406) 889-3814	Leeann F. Nemec

LEEANN NEMEC

	NAME (PRINT)	ADDRESS	PHONE #	SIGNATURE
629	DeLORA HAIDLE	PO Box 595	889-3442	Delora Haidle
630	Marsha Trani	P.O. Box 1781	889-3503	Marsha L. Trani
631	Tom Trani	P.O. Box 1781	889-3503	Thomas K Trani
632	Karen Nesbitt	P.O. Box 72	889-3200	Karen Nesbitt
633	Mary Haase	P.O. Box 443	882-4301	Mary K. Haase
634	Jamie Kirkley	P.O. Box 1616	889-3695	Jamie Kirkley
635	Louise Hearn	P.O. Box 145	882 4781	Louise Hearn
636	Daisy Yerian	Box 732	297-7487	
637	DAVID M AQUINO	P O BOX 1397	889-3649	David M Aquino
638	Mark Eustice	3420 Sinclair Cr Rd Eureka	889-3262	Mark Eustice
639	RAEA Bingham	PO BOX 157 Trego MT	882 4335	Raea Bingham
640	Illa Tallen	P.O Box 2352 Eureka MT	297-7792	[illegible]
641	LEE R. HILL	P.O. BOX 871 EUREKA, MT	297-7274	Lee R. Hill
642	Jerry & Peggy Le Count	PO Box 2263 Eureka, MT.	297-7078	Peggy Le Count
643	[illegible]	PO Box 467 Eureka mt.	889-5661	[illegible]
644	Noelle Caswell	PO BOX 1771 Eureka MT	297-7054	Noelle Caswell
645	James Bowland	PO Box 127 Eureka, MT	297-7304	James Bowland
646	Robert L. DeHaan	Box 214 Eureka MT	297-2269	Robert L. DeHaan
647	Cheryl White	P.O. Box 1302 Eureka, MT	889-3435	Cheryl White
648	R Schelan	PO Box 1826 Eureka MT	889-5887	[illegible]
649	James Crowston	PO BX 1127 Eureka	297-7683	Carolyn Hodge
650	Delora Parker	PO B 162 Fortine	882 4499	Delora Parker
651	PEARL HARK	4258 INDIAN CREEK RD	889-3827	Pearl Hark
652	William Schlund	PO. Box 367	882-4325	William Schlund
653	SHAARON GRAY	192 White Jail Dr Rexford	889-5477	S Gray
654	Ralph Miller	53 Deer Meadow Ln	291-1492	Ralph Miller
655	Nickolas Sims	PO Box 876 Eureka MT 59917	889-5350	Nickolas Sims

	NAME	ADDRESS	PHONE #	SIGNATURE
656	Esther Brandt	PO Box 452, Eureka	297-2456	Esther Brandt
657	Vola Conard	PO Box 225 Eureka	297-2946	Vola Conard
658	Shelley Parker	POB 321 Fortine	882-4892	Parker
659	Tracy Conard	POB 225 Eureka	297-7897	Tracy Conard
660	SAM DONAHUE	408 TERNING DR E. EUREKA	882-4632	S. [illegible]
661	Richard Nicholls	1703 VIRGINIA HILL	889-5962	Richard Nicholls
662	John E Morgan	BOX 36 EUREKA	297-2649	John E Morgan
663	Kevin L. Parker	Box 269 305 2nd Ave W Eureka	297-7926	Kevin L Parker
664	Sharon McMillan	1335 Mud Creek Rd Eureka	889 3277	Sharon McMillan
665	Vesta Reinstra	11911 Pinkham Rexford	889-5960	Vesta Reinstra
666	Julia Wilson	Box 1169 Eureka MT	297-7064	R Diane Armstrong
667	Diane Armstrong			
668	Joanne Murray			
669	Don Tincher	PO Box 559 Eureka	889-3538	[illegible]
670	P. Harris	P.O BOX 1233 Eureka		R Harris
671	[illegible]	PO Box 1293 Eureka	297-2426	[illegible]
672	Kara Nielsen	PO Box 196 Fortine	291-0391	Kara Nielsen
673	Tammy VanDeHey	P.O. Box 1939 Eureka	889-3206	Tammy VanDeHey
674	Ron Glover	PO Box 293 Eureka	297-0412	Ron Glover
675	Leona Armstrong	P.O Box 267 Eureka	297-7537	Leona Armstrong
676	Douglas R Brown	PO Box 721 Eureka	297-7094	Douglas R Brown
677	Nancy Dahl	2449 Airport Eureka	406-490-4312	Nancy Dahl
678	Dave Colbert	2449 Airport Rd Eureka	406-691-7728	Dave Colbert
679	James Fowler	17 CARPENTER LANE	406 889 3376	James Fowler
680	Patty Kowalski	P.O. Box 897	406-889-5134	Patty Kowalski
681	Janette DeCent	PO BOX 653 Eureka MT	406-253-7145	Janette L. DeCent
682	Jenny Soderling	P.O. Box 130 Eureka, mt	406-297-3308	Jenny Soderling

	NAME	ADDRESS	PHONE #	SIGNATURE
683	Jennifer Reyes	590 Osloski Rd	297-7332	Jennifer Reyes
684	Charles Moeller	540 S. Rolling Hills Rd	889-3856	Charles Moeller
685	Thomas A Erickson	1068 Corvette Dr. Eureka MT	889 3037	Thomas A Erickson
686	WAYNE RENFRO	131 PINE CR. LANE	889-3309	Wayne Renfro
687	KAREN MAGERS	P.O. Box 149 Eureka	882-4749	Karen Magers
688	Denise Gonzalez	Box 14	297-3161	Denise E Gonzalez
689	Eunice Field	Box 14	297-3161	Eunice Field
690	STONEY FUGATE	POB 457, FORTINE	882-4657	Stoney Fugate
691	Robert L Brown	P.O. Box 1200 Eureka Mt.	888-5547	Robert L Brown
692	LARRY R. SEIBEL	P.O. Box 664, EUREKA	297-7674	Larry R Seibel
693	Diane Justus	7711 W Kootenai	889-3607	Diane Justus
694	Helen M. Riffel	P.O. Box 651 Eureka	297-2497	Helen M Riffel
695	Velma Treat	415 Tetrault Lk RD Eureka	889-5639	Velma Treat
696	Richard Nicholls	1703 Virginia Hill Rexford	889-5962	Richard Nicholls
697	Artie Biegler	Box 109 Eureka	297-3230	Artie Biegler
698	Craig Sands	437 Lindsay Rd. Eureka, Mt.	297-2144	Craig Sands
699	Connie Sands	437 Lindsay Rd. Eureka, Mt.	297-2144	Sands
700	Caroline Monroe	Box 874 Eureka, MT	297-7819	Caroline Monroe
701	Grace Myrick	Box 398 Eureka Mt	291-4439	Grace Myrick
702	Edna Gwynn	Box 645 Eureka, Mt	297-2216	Edna Y Gwynn
703	Lynda J Rewan	P.O. Box 324 Fortine	291-1032	Lynda J Rewan
704	Sydney Smith	PO Box 184 Fortine	882-4951	Sydney Smith
705	[illegible] Phillips	PO 891	297-3784	[illegible]
706	Richard F Smith	PO Box 184 Fortine MT	882-4951	Richard F Smith
707	Jackie Hiller	PO. Box 4 Eureka Mt	297-2126	Jackie Hiller
708	Debra Rays	590 Osloski Rd	297-7332	Debra Rays
709	Betty Chacon	P.O. Box 493 Trego, MT	882-4105	Betty Chacon

	NAME	ADDRESS	PHONE #	SIGNATURE	
710	Tera L Beezley	Po Box 63 Eureka MT 59917	406 297-7763	Tera L Beezley	
711	Jean E Cox	PO Box 542 - Eureka, MT 59917	406-297-2429	Jean E Cox	
712	Lisa Stewart	PO Box 1394 Eureka MT 59917	406-889-3807	Lisa G Stewart	
713	Beverly Cass	78 Trails End Rd. Eureka, MT. 59917	406-889-3595	Beverly Cass	
714	Robert R. Walton	107 Terning LN. Eureka, MT. 59917	406-882-4809	Robert R Walton	
715	Miles T. Garrison	1264 Burma Rd Eureka 59917	406-889-3605	Miles T. Garrison	
716	Heather Pritchard	P.O. Box 53 Stryker, Mt 59933	406 297 7858	[illegible]	
717	Jessica Rickman	PO Box 2176 Eureka Mt 59917	406-297-7879	[illegible]	
718	Ruth Konschuh	P.O Box 608, Eureka	889-3242	Ruth Konschuh	
719	Sue Utter	2344 Mills Spring	297-2448	Sue Utter	
720	Debbie Schreibin	422 Carpenter Lane	889-3453	Debbie Schreibin	
721	Cheryl White	684 Otherp Lake Rd.	889-3435	Cheryl White	
722	Shirley M. O'Brien	191 Renford	297-2706	Shirley M O'Brien	
723	Jesse D. Waters	80-2nd ave S. - Fortine Mt 59918	882-4015	Jesse D. WATERS	
724	Pat White	122 Ural Renford	297-2019	Pat White	
725	[illegible]	P.O. Box 7306 Eureka MT 59917	890-1590	[illegible]	
726	[illegible]	Box 215 Eureka Mt 59917	297-3277	[illegible]	
727	Annie Aueker	P.O. Box 262, Eureka, MT 59917	889-5869	Annie Aueker	MT Networks!
728	Joanne Murray	80 Terning Ln	882-4640	Joanne Murray	
729	[illegible]	1744 Mills Spring, Eureka, Mt.			
730	Dylie Cavell	101 Central Eureka Mt	297-7460	[illegible] Cavell	
731	Steve Pattison	103 Central	(209) 201-1006	[illegible]	
732	Marybeth Flanagan	104 Central Ave Eureka	297-7874	Marybeth Flanagan	
733	Kellen White	113 West RD	249-8095	[illegible]	
734	Robert Bowden	1333 Hwy 93 N.	297-7961	[illegible]	
735	Christina Jones	5371 Sophie lake rd	889-5381	[illegible]	
736	[illegible]	86 DIXIE LN.	889-3597	[illegible]	

	NAME	ADDRESS	PHONE #	SIGNATURE
737	Judy Praid	1710 Hwy 37 Eureka, MT	297-2882	Judy Praid
738	Jerri Stacy	407 1st Ave E Eureka MT	297-7275	Jerri Stacy
739	Justin Chapman	535 Roe Rd. Eureka MT	297-7067	[illegible]
740	Montana Marsh	105 Ridge Lane Fortine	889-5199	Montana
741	Marianne B. Roose	Box 532 Eureka MT	406-882-4564	Marianne Roose
742	Mary K Fass	PO Box 56 Rexford, MT	297-7901	Mary K Fass
743	Cecil White	PO Box 170 Eureka MT	889-3058	Cecil White
744	Dale White	PO Box 170 Eureka MT	889-3058	Dale White
745	[illegible] Frank Jay	PO Box 423 Eureka MT		[illegible]
746	Albert Eckert	PO Box 62 Rexford	297-7725	Albert Eckert
747	Jesse + Joann Waters	Box 418 - Fortine Mt. 59918	882-4015	JESSE + JOANN. WATERS
748	Marshall M. Myers	PO Box 1710 Eureka Mt. 59917	297-3141	Marshall M. Myers
749	Don Stein	PO Box 103 Rexford, MT 59930	889-9720	D. Stein
750	Julia Wilson	P.O Box 1168 Eureka 59917	297-2714	Julia Wilson
751	Annette Vanover	PO B 203 Rexford MT 59930	889-7743	Annette Vanover
752	~~[illegible]~~			
753	Wesley A. Monroe	P.O.B. 1468 Eureka MT. 59917	889-3536	W. A. Monroe
754	Jon Streeter	P.O. Box 2216 Eureka MT 59917	212-4824	Jon Streeter
755	Don Wood	PO Box 1865 Eureka MT	889 3411	Don Wood
756	LOUIS KAKUK	PO BOX 243 FORTINE MT	882-4774	[illegible]
757	Esther Brandt	PO Box 452, Eureka	297-2456	Esther Brandt
758	MATTHEW RUMBLE	PO BOX 2095 EUREKA MT 59917	250.1175	[illegible]
759	Wendy Eaton	PO Box 564 Eureka, MT 59917	297-2943	Wendy Eaton
760	WIN BOCK	BOX 460 EUREKA MT 59917	297 2757	Win Bock
761	DANNY MARSH	Box 433, Fortine MT 59918	889-5199	[illegible]
762	Billy + Nikiesha Quilling	po box 445, Trego 59934	882-4031	Nikiesha Quilling
763	EUNICE FIELD	P.O. Box 14 Eureka 59917	297-3161	Eunice Field

	NAME	ADDRESS	PHONE #	SIGNATURE
764	Judy Stacy	P.O. Box 146 Eureka	297-2309	Judy Stacy
765	Emerson Roberts	189 Turning Dr. E Eureka	882-4381	[illegible]
766	Scott Totte	750 Pomeroy Rd Eureka	889-5741	Scott A. [illegible]
767	Ray Ellis	210 Canview Dr. Eureka	889-3327	Ray Ellis
768	JONATHAN NETLLOFF	BOX 2323 EUREKA	297-7915	[illegible]
769	KEVIN RUBLE	1325 UDIAN CREEK EUREKA	889-3347	[illegible]
770	DARRIS Flanagan	Box 122 Fortine	882-4610	D. Flanagan
771	Alzora D Cook	Box 903 Eureka MT	882 4528	Alzora D Cook
772	Sylvia Mee	Box 328, Trego	882-4757	Sylvia D. Mee
773	Kiley Stacy	Box 1581, Eureka	889-5964	Kiley Stacy
774	Desiree Bean	Box 1973 Eureka MT	889-3011	Desiree Bean
775	John Judson	P.O. Box 455 Eureka MT 59917	546-1041 cell	John Judson
776	JACK MILLER	BOX 2369 EUREKA MT 59917	406 249 7951	Jack Miller
777	Matt Avanzino	217 Lundeen Rd. Eureka MT 59917	(415) 730-9653	[illegible]
778	Caroline Monroe	Box 874, Eureka	297-7819	Caroline Monroe
779	Mike Jenkins	P.O. Box 371 Fortine	882-4438	M.C. Jenkins
780	JIM REYNOLDS	Box 778 EUREKA	297-2930	J.C. Reynolds
781	Todd Betts	Box 84 Eureka	882-4752	Todd Betts
782	Bert Leavy	P.O. Box 247 Eureka	297-7883	Bert Leavy
783	[illegible]	PO Box 721 Eureka	297-7094	Douglas R Brown
784	Doug Brown	P		
785	ANNETTE VANOVER	PO Box 203 Rexford	889 7743	Annette Vanover
786	Shelley Germann	P.O. Box 170 / Rexford	889-3119	[illegible]
787	Michael J STARKS	PO " 2255 Eureka	889-3724	[illegible]
788	[illegible]	Box 80 Eureka	297-2574	[illegible]
789	Bill LAFONTAINE	BOX 611 EUREKA MT		W.T. Lafontaine
790	Steve Leigh	Box 671 " "	889-3425	Steve Leigh

	Name	Address	Phone	Signature
791	Don Johnson	REXFORD	889-5886	[illegible]
792				
793	M. Vanleishout	885 - West Rd - Eureka	889-3330	Mary L. Vanleishout
794				
795	NATHAN A. NYGAARD	130 GLEN HILLS DR. EUREKA	406-871-9215	[illegible]
796	Susie Pal	108 Wards Crescent	(406) 889-2224	Susie Pal
797	TONY Quinnell	705 GRAY WOLF TR.	(406) 761-6023	[illegible]
798	Annie Dueker	PO Box 262 Eureka, MT 59917	406.889.5869	Annie Dueker
799	Leslie Graves	2453 Airport Rd Eureka	406-889-5882	Leslie Graves
800	Goldie CALVERT	P.O Box 159/511 Lime Creek Rd	406 882-4773	Goldie Calvert
801				
802				
803				
804				
805				
806				
807				
808				
809				
810				
811				
812				
813				
814				
815				
816				
817				
818				
819				
820				
821				
822				
823				
824				

MINUTES
of the
LEGISLATIVE CONSUMER COMMITTEE
March 13, 2012
State Capitol, Room 137, Helena, MT

COMMITTEE MEMBERS PRESENT
Senator Terry Murphy, Chairman
Representative Pat Noonan, Vice Chairman
Senator Mitch Tropila
Representative Mike Cuffe

STAFF PRESENT
Robert A. Nelson, Consumer Counsel
Heather Voeller, Secretary
Paul Schulz, Rate Analyst
Mary Wright, Attorney
Larry Nordell, Economist

VISITORS PRESENT
Cathy Duncan, Legislative Fiscal Division
Bonnie Lorang, Montana Independent Telecom Systems (MITS)

CALL TO ORDER
The meeting was called to order at 1:00 p.m. by Senator Murphy.

MINUTES OF THE PREVIOUS MEETINGS

MOTION: Representative Noonan moved approval of the December 12, 2011 meeting minutes.

SECOND: Representative Cuffe seconded the motion.

VOTE: The motion passed unanimously.

BOB NELSON PROVIDED THE FOLLOWING HIGHLIGHTS OF CASES CURRENTLY PENDING:

D2011.5.41- NWE - Application for Preapproval of Acquisition of Spion Kop Wind Project – After the Committee's last meeting, a hearing was held and in February the Commission issued a final order approving this wind project and its

HIRING OF EXPERT WITNESSES

Bob described the following dockets and requested hiring the following expert witnesses:

D2012.1.3 – NWE Application for Approval of Avoided Cost Tariff Schedule: *John Wilson*

D2012.3.25 – NWE Battle Creek: *George Donkin*

D2011.9.76 – Annual EWM Gas Cost Tracker: *George Donkin*

MOTION: Representative Noonan moved approval to hire the services of the expert witnesses.

SECOND: Representative Cuffe seconded the motion.

VOTE: The motion passed unanimously.

PUBLIC COMMENTS

Representative Cuffe gave a brief overview of the problems that Tobacco Valley Communications (TVC) has been having trying to receive the local ABC station out of Missoula instead of Spokane. This is an FCC issue and the parties involved are talking at the federal level now. Bonnie Lorang, General Manager of Montana Independent Telecom Systems said that for about 40 years TVC has been getting its local programming through NBC, CBS and ABC out of Missoula through retransmission agreements with the networks. This year when TVC tried to renegotiate the agreements, there was no problem with CBS and NBC stations. However, when they went to the local ABC station in Missoula they were told that Missoula would really like to renegotiate, but can't get the authority from Spokane. If the ABC affiliate in Spokane would give Missoula the go ahead then they could continue the retransmission. The problem that they ran into was that Spokane told them they could run the transmission through Missoula but then TVC would also need to take the Spokane transmission resulting in TVC having to pay twice for the ABC station. This is unaffordable to TVC and the rate payers in Lincoln County. The FCC has a provision that allows "out of DMA broadcasts" for cable systems with less than 1,000 subscribers which would include TVC. Mr. Wilson, General Manager with TVC is in Washington DC speaking with the FCC and trying to get this waiver. If this matter isn't resolved by March 20, the ABC programming on the TVC network will go dark. TVC, Bonnie Lorang (MITS) and Representative Cuffe would like the Committee to write a letter to KXLY, the ABC television station in Spokane, Washington, asking for a minimum of a 30-day extension to allow time for a FCC determination of the DMA Market Modification to keep the Missoula ABC network

airing in Lincoln County. They are hoping that if it has the Committee's backing they may have a better chance of getting the waiver.

MOTION: Representative Cuffe moved that the Committee draft a letter to KXLY ABC in Spokane Washington.

SECOND: Senator Tropila seconded the motion.

VOTE: The motion passed unanimously.

NEXT MEETING

The next meeting will be scheduled for June.

ADJOURNMENT

There being no further business to come before the Committee, the meeting adjourned.

Respectfully submitted,

_____, Robert Nelson, Consumer Counsel

Accepted by the Committee this _____ day of _____, 2012

_____, Chairman.

EXHIBIT H

FCC MEMORANDUM OPINION AND ORDER IN THE MATTER OF MMM LICENSE LLC

Before the
Federal Communications Commission
Washington, D.C. 20554

In the Matter of:	)	
	)	
MMM License LLC	)	
	)	CSR-5837-N
For Waiver of §76.92(f) of	)	
the Commission's rules	)	

MEMORANDUM OPINION AND ORDER

Adopted: October 18, 2002 **Released: October 21, 2002**

By the Deputy Chief, Media Bureau:

I. INTRODUCTION

1. MMM License LLC, licensee of television broadcast station KTMF (ABC, Ch. 23), Missoula, Montana ("KTMF"), has filed a petition for special relief seeking a waiver of the Commission's significantly viewed exception to the network nonduplication rules (47 C.F.R. §76.92(f)). Subsequently, KTMF submitted a supplement to its petition. No opposition to this petition has been received. For the reasons discussed below, we grant the petition.

II. BACKGROUND

2. Upon the request of a local station with the exclusive rights to distribute a network program, a cable operator generally may not carry a duplicating network program broadcast by a distant station.[1] The Commission's rules in general provide such protection within a station's 35-mile geographic zone.[2] Under Section 76.92(f) of the Commission's rules, however, a local station may not exercise this right if an otherwise distant station is considered "significantly viewed" within the community served by the cable system.[3] The significantly viewed exception to the Commission's exclusivity rules is based on an otherwise distant station establishing that it receives a "significant" level of over-the-air viewership in a subject community. If this viewership level is met, the station is no longer considered distant for purposes of the application of the Commission's exclusivity rules because it has established that it can be received over the air in the subject communities.

3. Station KTMF seeks a waiver of the significantly viewed exception to the Commission's network nonduplication rules so that it may enforce its right to network nonduplication against Station KXLY-TV (ABC, Ch. 4), Spokane, Washington ("KXLY-TV"). KXLY-TV is currently considered to be

[1] *See* 47 C.F.R. §76.92.

[2] The 35-mile geographic zone extends from the reference point of the community of license of the television station. *See* 47 C.F.R. §§73.658 and 76.53.

[3] 47 C.F.R. §§76.5(i) and 76.54.

significantly viewed in Flathead County, Montana, where the community of Kalispell, served by AT&T Broadband, is located.[4]

4. In *KCST-TV, Inc.,* the Commission held that in order to obtain a waiver of Section 76.92(f) of the Commission's rules, petitioners would be required to demonstrate for two consecutive years that a station was no longer significantly viewed, based either on community-specific or system-specific noncable viewing data, to one standard error.[5] For each year, the data must be obtained as a result of independent professional surveys taken during two one-week periods separated by at least thirty days, the viewing samples must be distributed proportionately among the relevant cable communities, and not more than one of the surveys may be taken between April and September of each year.[6]

III. DISCUSSION

5. In support of its petition, KTMF argues that both it and KXLY-TV are ABC network affiliates.[7] KTMF states that it is licensed to Missoula, Montana, which is part of the Missoula DMA while KXLY-TV, which is licensed to Spokane, Washington, is part of the Spokane DMA. KTMF states that, except for the fact that KXLY-TV is considered to be significantly viewed in Flathead County, it would be entitled to assert network nonduplication protection against KXLY-TV for AT&T's cable system serving the community of Kalispell.[8] KTMF points out that KXLY-TV's transmitter site is approximately 140 miles from Kalispell and is separated from that community not only by the state of Idaho, but also by mountainous terrain.[9] Moreover, KTMF states that not only does KXLY-TV's Grade B contour fall short of Flathead County, but its signal is delivered to the cable headend by microwave.[10]

6. KTMF argues that KXLY-TV no longer meets the significantly viewed requirements set forth in Section 76.54(b) of the Commission's rules.[11] In support, KTMF submits the results of independent professional surveys conducted by Nielsen Media Research to demonstrate that KXLY-TV is no longer significantly viewed in Kalispell. The data are the results of a community-specific Nielsen tabulation based on data for non-cable homes in the zip codes of the Kalispell AT&T franchise area.[12] The first year survey's audience estimates were based on February 2000/May 2000 data and the second year's estimates on February 2001/May 2001 data.[13] KTMF states that KXLY-TV's share of total

---

[4]KXLY-TV was deemed significantly viewed in Flathead County on the basis of the Commission's original surveys for significantly viewed status. *See Reconsideration of the Cable Television Report and Order,* Appendix B, 36 FCC 2d 326 (1972).

[5]103 FCC 2d 407 (1986).

[6]*See* 47 C.F.R. §76.54(b).

[7]Petition at 2.

[8]*Id.*

[9]*Id.*

[10]*Id.*

[11]47 C.F.R. §76.54(b).

[12]Petition at Attachment 2. KTMF also submits survey results for the non-cable homes of Flathead County as a whole. As they are not relevant to KTMF's request, however, those results are not included here.

[13]Supplement to Petition. KTMF initially submitted audience data that averaged the weekly rating, weekly shares and net weekly circulation shares of four four-week sweep periods. This survey information was deficient because it provided the results of four four-week survey periods, instead of two, and omitted the necessary standard (continued...)

viewing hours in noncable homes in Kalispell falls below the required 3 percent minimum, within one standard error, as shown in the table below:

Survey Year[14]	Households Studied	Share Viewing Hours	Standard Error	Net Weekly Circulation	Standard Error
Feb. 00	41	.93	.53	10.18	5.49
May 00	40	.80	.36	12.70	5.60
Feb. 01	54	.51	.44	4.45	2.67
May 01	29	1.12	.63	7.11	4.11

7. We find that, as required by the Commission, KTMF has provided two sets of community-specific survey results for the community of Kalispell, Montana, for each year surveyed. Section 76.5(i) of the Commission's rules requires that for network stations to be considered significantly viewed, the survey results should exceed a 3 percent share of total viewing hours and a net weekly circulation of 25 percent, by at least one standard error.[15] The February 2000 reported results for KXLY-TV, with one standard error added, are 1.46 percent share of total viewing hours and a 15.67 percent net weekly circulation; for May 2000 the shares are 1.10 percent share of total viewing hours and a net weekly circulation of 18.30 percent. For February 2001, the reported results for KXLY-TV with the standard errors added are .95 percent share of total viewing hours and a net weekly circulation of 7.12 percent; for May 2001, the shares are 1.75 percent share of total viewing hours and a net weekly circulation of 11.22 percent. For both years, the share of total weekly viewing hours and the net weekly circulation both fall below the required 3 percent and 25 percent minimum for significantly viewed status when the standard errors are considered. Accordingly, we find that the submitted audience surveys are sufficient to show that KXLY-TV no longer attains the viewing levels needed to demonstrate significantly viewed status in the community of Kalispell, Montana.

8. For the above reasons, we find that a grant of the waiver of the significantly viewed exemption to the network nonduplication rules with regard to the community-specific survey for Kalispell, Montana, will serve the public interest.

(...continued from previous page)
errors. KTMF submitted corrected data in its supplement.

[14]The survey dates of February 2000/May 2000 and February 2001/May 2001 meet the criteria set forth in the rules and *KCST-TV* that the two one-week surveys be separated by at least 30 days and that both surveys may not occur between April and September.

[15]47 C.F.R. §76.5(i).

IV. ORDERING CLAUSES

9. Accordingly, **IT IS ORDERED**, that the petition filed by MMM License LLC **IS GRANTED.**

10. This action is taken pursuant to authority delegated under Section 0.283 of the Commission's rules.[16]

FEDERAL COMMUNICATIONS COMMISSION

William H. Johnson
Deputy Chief, Media Bureau

[16] 47 C.F.R. §0.283.

EXHIBIT I

MAP OF CABLE HEADENDS, TRANSMITTERS, TERRAIN, TRANSPORTATION ROUTES, ETC., AND HIGHWAY MAP

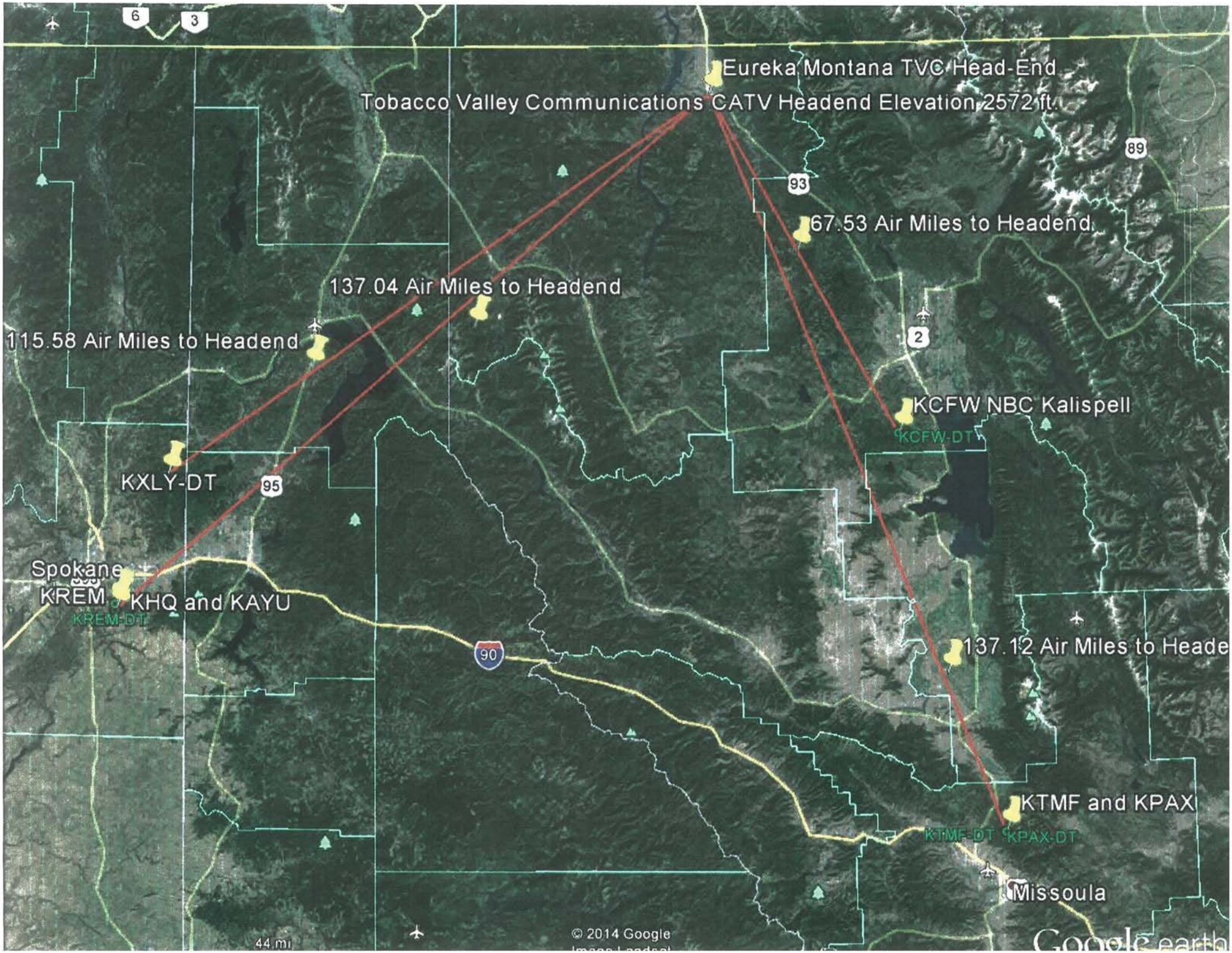
Eureka Montana TVC Head-End
Tobacco Valley Communications CATV Headend Elevation 2572 ft.
67.53 Air Miles to Headend
137.04 Air Miles to Headend
115.58 Air Miles to Headend
KCFW NBC Kalispell
KCFW-DT
KXLY-DT
Spokane
KREM
KREM-DT
KHQ and KAYU
137.12 Air Miles to Heade
KTMF and KPAX
KTMF-DT
KPAX-DT
Missoula
© 2014 Google
Google earth

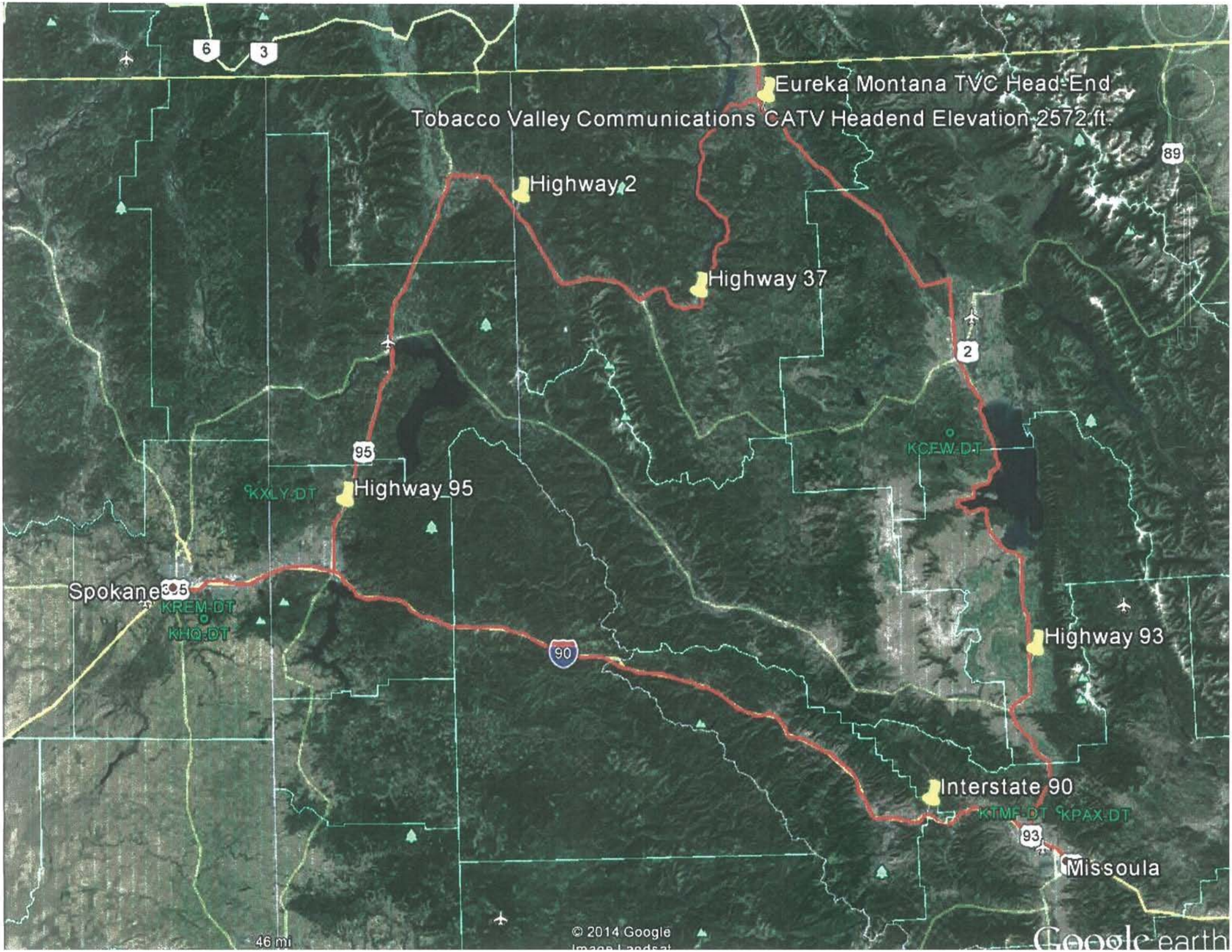
Eureka Montana TVC Head-End
Tobacco Valley Communications CATV Headend Elevation 2572 ft
Highway 2
Highway 37
Highway 95
KXLY-DT
KCFW-DT
Spokane
KREM-DT
KHQ-DT
Highway 93
Interstate 90
KTMF-DT
KPAX-DT
Missoula
46 mi
© 2014 Google
Google earth

[redacted]

BRITISH COLUMBIA
CANADA
ALBERTA
MONTANA
0 20 40 Km.
N
Eureka
Kalispell
Whitefish
Columbia Falls
Somers
Bigfork
Polson
Ronan
Libby
Troy
Bonners Fy.
Naples
Sandpoint
Colburn
Kootenai
Hope
Clark Fork
Priest River
Newport
Spirit Lake
Athol
Rathdrum
Post Falls
Coeur d'Alene
Spokane
Cheney
Cataldo
Kellogg
Silverton
Mullan
Wallace
Osburn
Pinehurst
Plummer
St. Maries
Avery
Superior
Thompson Falls
Plains
Seeley Lake
Missoula
Lolo
Cut Bank
Shelby
Chester
Browning
Conrad
Choteau
Great Falls
Fort Benton
Helena
White Sulphur Springs
Townsend
Deer Lodge
Philipsburg
Anaconda
Butte
Three Forks
Bozeman
Ennis
Dillon
West Yellowstone
Hamilton
Gibbonsville
North Fork
Salmon
Tendoy
Leadore
Challis
Clayton
Stanley
Mackay
Arco
Howe
Moore
Atomic City
Idaho Falls
Shelley
Firth
Blackfoot
Rigby
Roberts
Mud Lake
Terreton
Hamer
Dubois
Spencer
Kilgore
St. Anthony
Ashton
Sugar City
Rexburg
Chester
Newdale
Tetonia
Driggs
Victor
Irwin
Swan Valley
Bone
Moreland
Pingree
Springfield
Aberdeen
Wayan
Moscow
Pullman
Colfax
Troy
Deary
Bovill
Elk River
Clarkia
Emida
Santa
Fernwood
Potlatch
Harvard
Kendrick
Juliaetta
Orofino
Greer
Weippe
Pierce
Headquarters
Culdesac
Lapwai
Lewiston
Clarkston
Craigmont
Nezperce
Cottonwood
Kooskia
Lowell
Grangeville
White Bird
Riggins
Elk City
Golden
Enterprise
Warren
Big Creek
Yellow Pine
New Meadows
McCall
Council
Donnelly
Cascade
Cambridge
Midvale
Weiser
Payette
Fruitland
Ontario
New Plymouth
Emmett
Nyssa
Caldwell
Boise
Nampa
Meridian
Marsing
Melba
Kuna
Mountain Home
Glenns Ferry
King Hill
Hill City
Fairfield
Picabo
Carey
Richfield
Hailey
Bellevue
Ketchum
Sun Valley
Atlanta
Idaho City
Lowman
Horseshoe Bend
Smiths Ferry
Ola
Sweet
Murphy
ROCKY MTS.
ROCKY MOUNTAINS
BITTERROOT RANGE
SALMON RIVER MOUNTAINS

EXHIBIT J

B CONTOUR MAP FOR KXLY-TV SPOKANE

Station KXLY-TV • Analog Channel 4, DTV Channel 13 • Spokane, WA

Expected Operation on June 13: Licensed

Digital License (solid): 23.3 kW ERP at 936 m HAAT, Network: ABC
vs. Analog (dashed): 47.9 kW ERP at 936 m HAAT, Network: ABC

Market: Spokane, WA

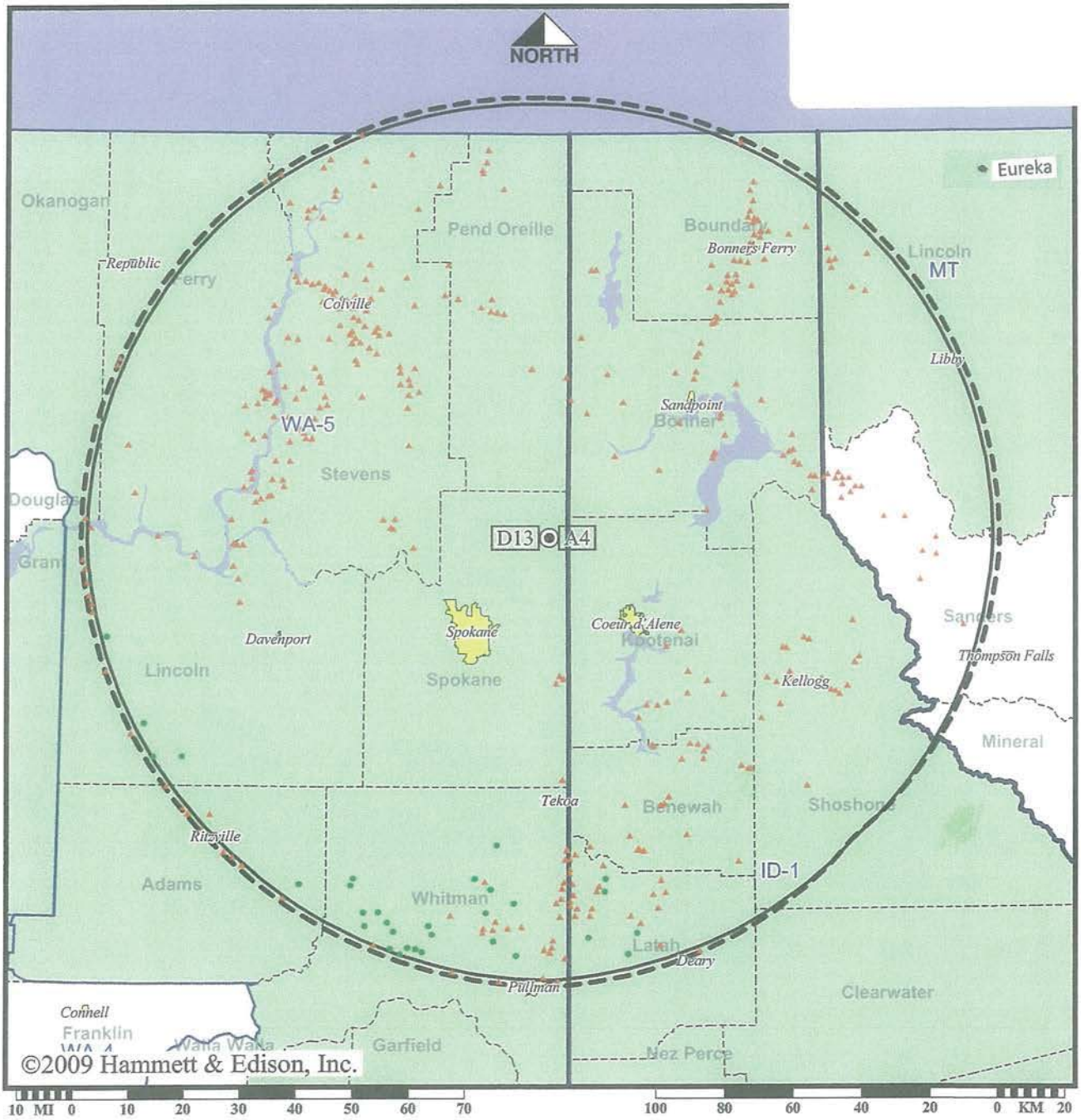

● Coverage gained after DTV transition
No symbol = no change in coverage
▲ Coverage lost after DTV transition

Analog service	657,548 persons
Digital service	631,216
Analog loss	26,940
Digital gain	608
Net gain	-26,332

BLCDT-19991104ABD
KXLY-TV Digital License

EXHIBIT K

DOCUMENTS DEMONSTRATING ABSENCE OF CONTENT LOCAL TO EUREKA ON KXLY-TV SPOKANE

SPOKANE - ABC: www.kxly.com

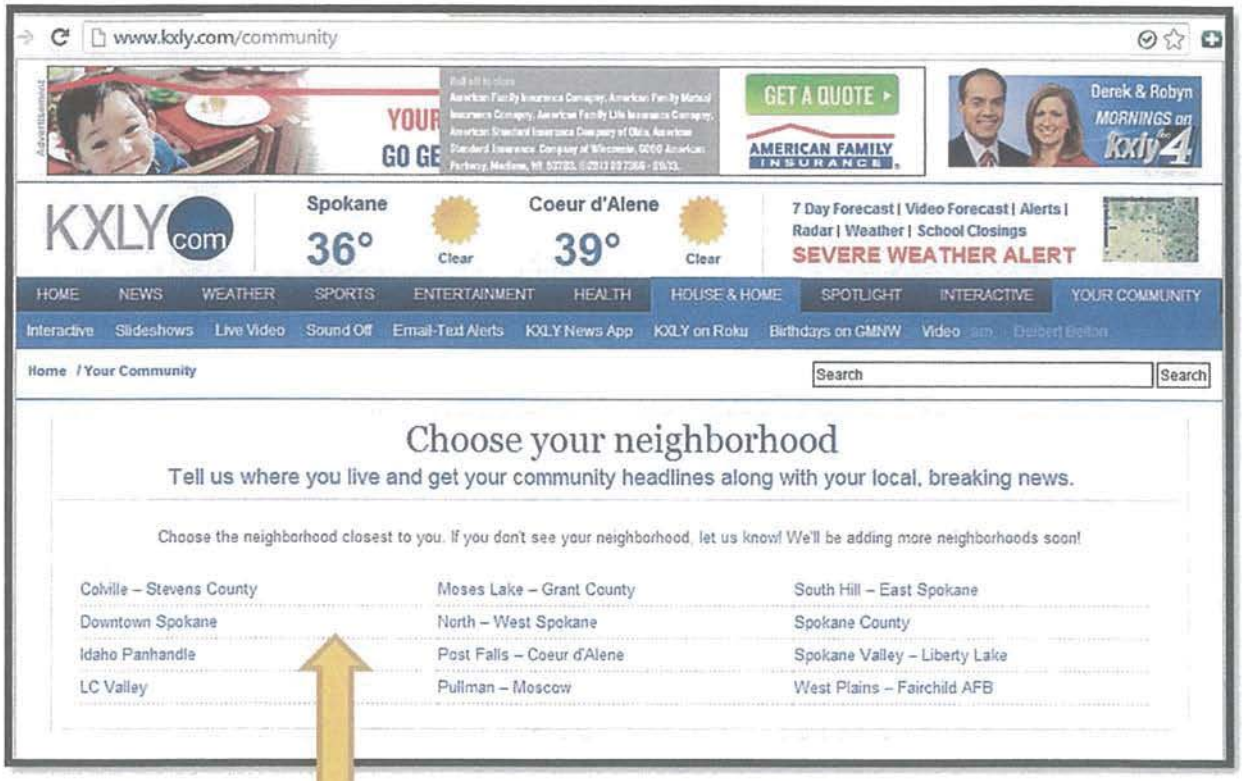

Focus on Idaho and Washington State communities (none in Montana).

SPOKANE – ABC: www.kxly.com

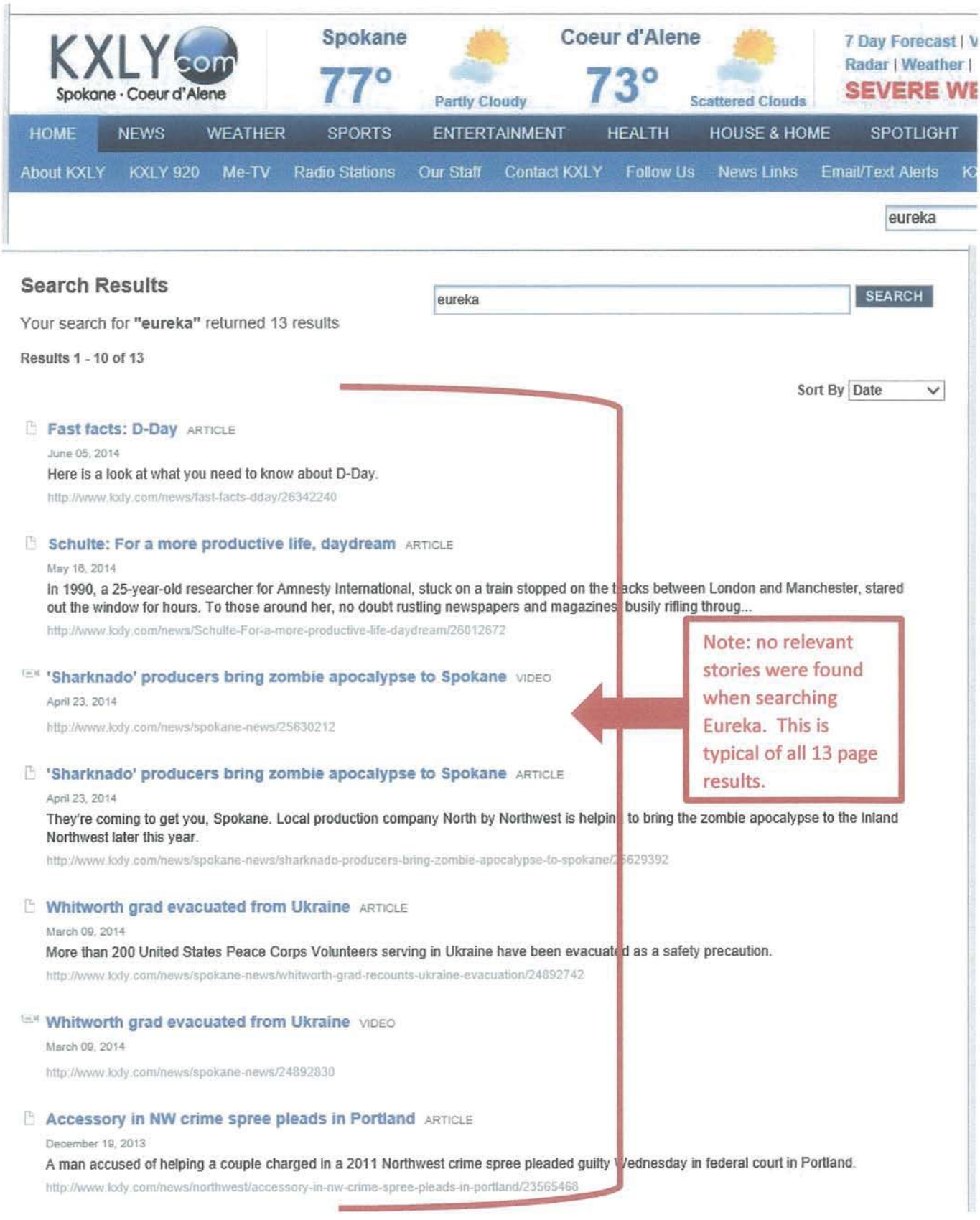

KXLY.com
Spokane · Coeur d'Alene

Spokane 77° Partly Cloudy

Coeur d'Alene 73° Scattered Clouds

7 Day Forecast | V
Radar | Weather |
SEVERE WE

HOME | NEWS | WEATHER | SPORTS | ENTERTAINMENT | HEALTH | HOUSE & HOME | SPOTLIGHT

About KXLY | KXLY 920 | Me-TV | Radio Stations | Our Staff | Contact KXLY | Follow Us | News Links | Email/Text Alerts | K

eureka

Search Results

eureka SEARCH

Your search for **"eureka"** returned 13 results

Results 1 - 10 of 13

Sort By Date

Fast facts: D-Day ARTICLE
June 05, 2014
Here is a look at what you need to know about D-Day.
http://www.kxly.com/news/fast-facts-dday/26342240

Schulte: For a more productive life, daydream ARTICLE
May 16, 2014
In 1990, a 25-year-old researcher for Amnesty International, stuck on a train stopped on the tracks between London and Manchester, stared out the window for hours. To those around her, no doubt rustling newspapers and magazines busily rifling throug...
http://www.kxly.com/news/Schulte-For-a-more-productive-life-daydream/26012672

'Sharknado' producers bring zombie apocalypse to Spokane VIDEO
April 23, 2014
http://www.kxly.com/news/spokane-news/25630212

'Sharknado' producers bring zombie apocalypse to Spokane ARTICLE
April 23, 2014
They're coming to get you, Spokane. Local production company North by Northwest is helping to bring the zombie apocalypse to the Inland Northwest later this year.
http://www.kxly.com/news/spokane-news/sharknado-producers-bring-zombie-apocalypse-to-spokane/25629392

Whitworth grad evacuated from Ukraine ARTICLE
March 09, 2014
More than 200 United States Peace Corps Volunteers serving in Ukraine have been evacuated as a safety precaution.
http://www.kxly.com/news/spokane-news/whitworth-grad-recounts-ukraine-evacuation/24892742

Whitworth grad evacuated from Ukraine VIDEO
March 09, 2014
http://www.kxly.com/news/spokane-news/24892830

Accessory in NW crime spree pleads in Portland ARTICLE
December 19, 2013
A man accused of helping a couple charged in a 2011 Northwest crime spree pleaded guilty Wednesday in federal court in Portland.
http://www.kxly.com/news/northwest/accessory-in-nw-crime-spree-pleads-in-portland/23565468

Note: no relevant stories were found when searching Eureka. This is typical of all 13 page results.

EXHIBIT L

AFFIDAVIT OF TOBACCO VALLEY GENERAL MANAGER REGARDING HISTORICAL CARRIAGE OF SPOKANE STATIONS (WITH RETRANSMISSION AGREEMENTS AND CORRESPONDENCE)

TRANSLATOR TRANSFER TO TVC

PHOTOGRAPHS OF TRANSLATOR SITE AND TRANSLATOR

CHANNEL LINE-UP CARD

PROGRAMMING GUIDE

AFFIDAVIT OF RANDY L. WILSON

State of Montana

City of Eureka

County of Lincoln ss.

I, Randy L. Wilson, do hereby declare and state that the following is true and accurate to the best of my knowledge:

1. I am the General Manager of Tobacco Valley Communications TVC;

2. I have held that position since May 17, 2007;

3. I have been directly involved with the negotiations between TVC and all of the cable stations carried by TVC since the date of my employment;

4. With respect to KCFW/NBC/Kalispell, TVC has carried this station since the date of my employment 17 years ago;

5. With respect to KPAX/CBS/Missoula, TVC has carried this station since 2003;

6. With respect to KTMF/ABC/Missoula, TVC carried this station from 2009 through 2012 pursuant to a Retransmission Consent Agreement;

7. Of the four major commercial network stations being broadcast from the Spokane DMA (ABC, CBS, NBC and FOX) only KAYU-FOX is currently being carried by TVC. Moreover, TVC's desire is to discontinue carrying this Spokane station, replacing it with the Missoula FOX affiliate in the event this petition is approved by the Commission.

Randy L. Wilson

8/19/2014
Date

State of Montana

City of Eureka

County of Lincoln

Sworn and signed before me this 19 day of August, 2014.

Notary Public

[Seal]

MICHELLE SCHUTTE
NOTARY PUBLIC for the
State of Montana
Residing at Eureka, Montana
My Commission Expires
May 19, 2016

Michelle Schutte
Printed Name

My Commission Expires: 5·19·2016

KPAX-TV 8 Missoula

KPAX
Communications, Inc.
Montana's NEWS Stations

KAJ-TV 18 Kalispell

February 3, 2003

Mr. Rob Little
Tobacco Valley Communications
P. O. Box 648
Eureka, MT 59917

RE: Retransmission Consent

Dear Mr. Little,

Per your request, KPAX-TV does hereby grant permission for you to carry CBS from KPAX-TV, Missoula, Montana, on your cable systems in Eureka and Rexford, either directly off air or via the channel 5 translator, K05GC for the period of January 1, 2003 through December 31, 2005.

Thank you,

Bob Hermes

Bob Hermes
President/General Manager

1049 West Central • Box 4827 • Missoula, MT 59806
Phone (406) 542-4400 • Fax (406) 543-7111 • e mail: kpax@kpax.com

EAGLE COMMUNICATIONS, INC.

VIA CERTIFIED MAIL, RETURN RECEIPT REQUESTED

June 17, 1993

K.C. Little
Channel 4 TV, Inc.
Eureka, MT 59917

Dear Mr. Little:

This letter is official notification to you of our election for "must carry" status of KCFW TV on your cable system serving Eureka, MT.

We have placed a copy of this letter in our public file, as required by the rules of the Federal Communications Commission. As a function of our election for "must carry" status, we understand that you are required to carry our signal in its entirety. We request that you carry our signal on channel that it was carried on January 1, 1992.

Sincerely,

C.J. Cannaliato
Vice President
Broadcast Operations
Eagle Communications, Inc.

RETRANSMISSION CONSENT AGREEMENT

Max Media, LLC and Tobacco Valley Communications

This Retransmission Consent Agreement ("Agreement") is made as of March 20, 2009 by and between Max Media of Montana LLC, ("Max Media") licensee ("Licensee") of Station KTMF-TV ("Station") and Tobacco Valley Communications ("Operator").

WHEREAS, Station is licensed by the Federal Communications Commission ("FCC") to operate in Missoula, MT in the Designated Market Area(s) ("DMA(s)") of Missoula, MT and transmit a digital broadcast signal on the channel 23 ("Broadcast Signal"); and

WHEREAS, Station has received from KXLY in Spokane a temporary waiver of KXLY's Network DMA Retransmission rights for this Operator; and

WHEREAS, Operator owns, leases, manages or otherwise controls or possesses each franchised cable television system or multi-channel video programming distribution system ("System(s)") serving the areas and/or communities listed on Exhibit A, as may be amended from time to time; and

WHEREAS, Station and Operator desire to have the Broadcast Signal retransmitted over the System(s).

NOW, THEREFORE, in consideration of the foregoing and of the mutual covenants and agreements set forth herein, the parties agree as follows:

1. **Term.** The term of this Agreement shall commence on March 20, 2009 and end March 19, 2012 (the "Term").

2. **Retransmission Consent.** Max Media hereby provides Operator its consent, pursuant to Section 325(b) of the Communications Act of 1934, as amended, and the rules and regulations of the FCC, to the nonexclusive retransmission of the Stations' Broadcast Signals by the applicable System(s) in accordance with the terms of this Agreement, excluding, however, those portions of a Station's digital broadcast signal that are not broadcast by that Station on a free over-the-air basis (including, but not limited to, encrypted video or audio programming, data, or content offered over the air on a fee basis to subscribers) or that are transmitted in a technical standard specifically designed for mobile reception, which portions shall not be considered to be part of the Digital Signal, as that term is used in this Agreement. Such consent will continue to be in effect throughout the Term unless otherwise terminated pursuant to the terms of this Agreement.

3. **Digital Signal Carriage.**
   - **(a)** As used in this Agreement, "Digital Signal" shall mean all material, mutually agreed to by both Station and Operator and when technically feasible, carried on each Station's 19.4 megabit per second ("mbps") digital stream, including without limitation: (i) the primary video and audio program transport stream designated by such Station broadcast in the digital format ("Primary Channel"); and (ii) each additional audio and video program transport stream other than the Primary Channel broadcast by such Station in the digital format ("Multicast Channel").

IN WITNESS WHEREOF, each of the parties has executed this Agreement as of the date first written above.

Max Media of Montana LLC		**Tobacco Valley Communications**	
By:		By:	
Name:	JOHN A. TRINDER	Name:	RANDY WILSON
Title:	President	Title:	G.M.

P.O. Box 648
Eureka, Mt. 59917

Tobacco Valley Communications

P.O. Box 648
Eureka, Mt. 59917

Phone (406) 889-3100

Federal Communications Commission
1919 M. ST. NW Room 718
Washington, D.C. 20554

Dear Federal Communications Commission:

In reply to your letter of consent to assignment of TV translator sight K05GC please find enclosed a copy of the Bill of Sale. Tobacco Valley Communications officially has taken over the translator sight as of 09/24/98.

Also enclosed is the copy of the consent to assignment notice that was sent to Tobacco Valley Communications.

In the consent to assignment notice it states that form 323 Ownership Report has to be filed within 30 days after consummation. It is my understanding through a telephone conversation with Hossein one of your employees that this does not apply to this translator sight. Please contact me if this is not true.

Thank you,

Tobacco Valley Communications

Ops Manager

Enclosures (2)

RL

UNITED STATES OF AMERICA
FEDERAL COMMUNICATIONS COMMISSION
WASHINGTON, D.C. 20554

(FOR CHIEF, VIDEO SERVICES DIVISION, MASS MEDIA BUREAU)

Date: AUG 26 1998

[X] CONSENT TO ASSIGNMENT: [ ] CONSENT TO TRANSFER:	FROM: REXFORD-MARSTON T.V. DISTRICT TO: TOBACCO VALLEY COMMUNICATIONS, INC.
Licensee/Permittee: *(for transfer only)*	

CLASS	CALLSIGN	FILE#	STATION LOCATION	AUXILIARY STATIONS
TX	K05GC	BALTTV-980615IA	REXFORD/FORTINE, MT	ALL CURRENTLY AUTHORIZED AUXILIARY STATIONS

Under authority of the Communications Act of 1934, as amended, the consent of the Federal Communications Commission is hereby granted to the transaction indicated above.
The Commission's consent to the above is based on the representations made by the applicants that the statements contained in, or made in connection with, the application are true and that the undertakings of the parties upon which this transaction is authorized will be carried out in good faith.
The actual consummation of voluntary transactions shall be completed within 90 days from the date hereof, and notice in letter form thereof shall promptly be furnished the Commission by the buyer showing the date the acts necessary to effect the transaction were completed. Upon furnishing the Commission with such written notice, this transaction will be considered completed for all purposes related to the above described station(s).
FCC Form 323, Ownership Report, must be filed within 30 days after consummation, by the licensee/permittee or assignee.

ADDITIONAL REQUIREMENTS FOR ASSIGNMENTS ONLY:

Upon consummation the assignor must deliver the permit/license, including any modifications thereof to the assignee.
It is hereby directed that, upon consummation, a copy of this consent be posted with the station authorizations(s) as required by the Commission's Rules and Regulations.
The assignee is not authorized to construct nor operate said station(s) unless and until notification of consummation in letter form has been forwarded to the Commission.

BILL OF SALE

KNOW ALL PERSONS BY THESE PRESENTS:

That the Rexford - Marston - TV District, an unincorporated association (the "Seller") by and through the undersigned Richard Payton, the duly elected and acting President and Shirley O'Brien, Secretary/Treasurer thereof, for good and valuable consideration, the receipt and sufficiency of which is hereby acknowledged, to it paid by Tobacco Valley Communications, Inc., a Montana corporation, (the "Buyer") hereby bargains, sells and delivers unto Buyer all or any right, title or interest it may have in the following goods and chattels: FCC VHF Translator Station License KO5GC and television translator and related equipment located on R/W of county road located 2.6 miles east of MSH # 93 & 37 inter section north of Eureka, MT, Sec 7 Tship 37 N Range 26 W.

To have and to hold the said goods and chattels unto the said Buyer, its heirs, personal representatives and assigns, forever.

And the Seller does hereby represent and warrant that he is duly authorized to execute this Bill of Sale, and that the Seller is the true and lawful owner of the goods and chattels, free of any lien or encumbrance, and that Seller has the power, right and authority to sell and dispose of such goods and chattels.

IN WITNESS WHEREOF, the Seller has hereunto affixed his/her signature (s) this 31 day of March, 1998.

Rexford - Marston - TV District,
an unincorporated association

By: Richard Payton

Its: President

By: Shirley M. O'Brien

Its: Sec. Treas

LICENSE RENEWAL AUTHORIZATION

THIS IS TO NOTIFY YOU THAT YOUR APPLICATION FOR RENEWAL OF LICENSE, BRTTV-20140224ABM, WAS GRANTED ON 08/14/2014 FOR A TERM EXPIRING ON 04/01/2022.

THIS IS YOUR LICENSE RENEWAL AUTHORIZATION FOR STATION K05GC CHANNEL: 5.

FACILITY ID: 56057

LOCATION: REXFORD/FORTINE, MT

THIS CARD MUST BE POSTED WITH THE STATION'S LICENSE CERTIFICATE AND ANY SUBSEQUENT MODIFICATIONS.

5991706484B

FEDERAL COMMUNICATIONS COMMISSION
WASHINGTON, DC 20554

OFFICIAL BUSINESS
PENALTY FOR PRIVATE USE $300

TOBACCO VALLEY COMMUNICATIONS, INC.
P.O. BOX 648
EUREKA, MT 59917

FCC 372-B (02/00) NOTIFICATION

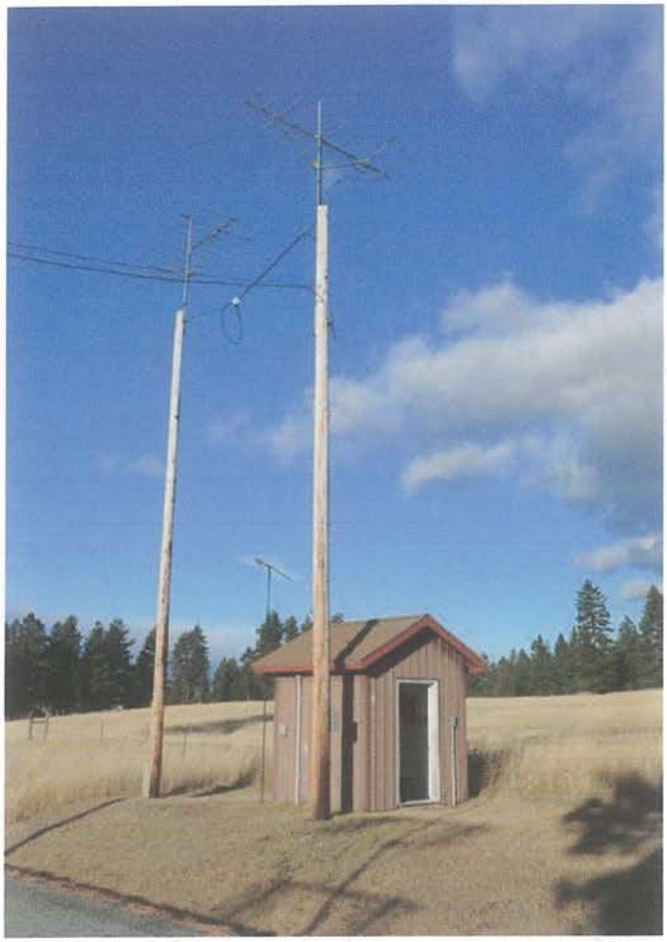

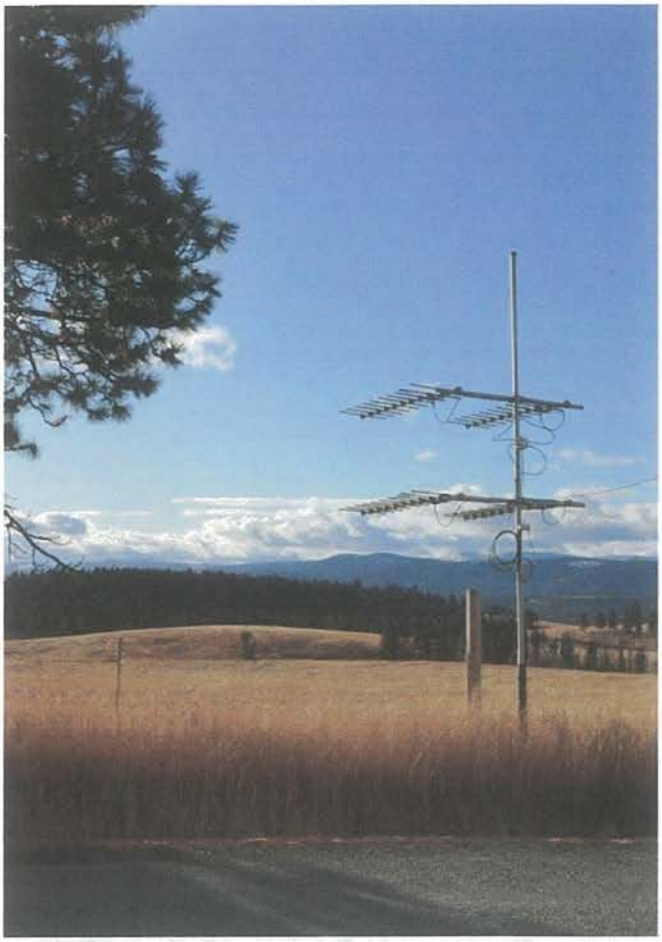

TOBACCO VALLEY TV GUIDE (current guide, 1/1/2014)

CABLE TV only $12.95 a month when BUNDLED with DSL!

"the hometown choice"

Tobacco Valley Cable - "Channel Lineup"

Basic Package 34 Channels - $25.95 a month

2	CNN	Cable News	11	FOX	Spokane	27	SPOKANE DMA NETWORK	39	NGC	National Geographic
3	HLN	Headline News	12	TLC	The Learning Channel	32	OUT	Outdoor Channel	40	FFAM	ABC Family
4	TVC	TVC Eureka	13	TDC	Discovery	33	USA	USA Network	41	RFD	Rural Farming
5	FNC	Fox News Channel	14	HIST	History	34	TNT	Turner Network	42	CAR	Cartoon Network
6	ABC	Missoula	15	A & E	Art & Entertainment	35	[illegible]	[illegible]		BOOM	Boomerang
7	KSPS	PBS-Spokane	16	TBS	Atlanta Superstation	36	[illegible]	[illegible]		LTV	Lions TV
8	CBS	Missoula	17	ESPN2	Sports Channel	37	FNET	Family Network	45	GAC	American Country
9	NBC	Kalispell	18	ESPN	Sports Channel	38	ANPL	Animal Planet	46	TVMT	MT Government
10	CBC	Canada	19	CNBC	Business News						

MISSOULA DMA NETWORKS

Digital & Basic Packages 68 Channels - $43.95 a month

307	TCM	Turner Classic Movies	341	HISTI	History International	442	ESPNC	ESPN Classic Sports
308	GSN	Game Show Network	343	SLTH	Sleuth	443	ESPNCW	ESPN Classic4 West
311	STY	Style Channel	360	BRV	Bravo	445	GOLF	Golf Channel
320	NG	National Geographic	362	BRV4	Bravo4	453	FSC	Fox Sports World
326	OPR	Oprah Network	380	WME	Women's Entertainment	455	NBCS	NBC Sports
328	DA	Destination America	383	H&G	Home & Garden	457	SPD	Speedvision
329	HUB	The Hub	384	H&GW	Home & Garden W	458	FIT	FitTV
330	MILT	The Military Channel	414	G4TV	G4TV	480	TBN	Trinity Broadcast Net
331	DID	Discovery Investigation	420	BLM	Bloomberg	484	INSP	Inspirational Life
332	TSCI	The Science Channel	440	ESPN 2	ESPN 2	490	FMC	Fox Movie Channel
335	SCI	SCI-FI	441	ESPNN	ESPN News	491	IFC	Independent Film
340	A&E	A & E Biography						

FREE RADIO PACKAGE

92.3	Polson	Rock n Roll
97.1	Kalispell	Religious
98.5	Kalispell	Rock n Roll
101.3	Canada	Talk Radio
102.5	Satellite	Easy Listening
104.7	Kalispell	Country Western
105.1	Satellite	Jazz
106.1	Satellite	Country Western

All packages include these FM Radio Stations

ENCORE PACKAGE
12 channels
ENCORE: Basic, Action, Love, Westerns, True Stories & Mystery WEST

Call 889-3311 for more information

TOBACCO VALLEY TV GUIDE (excerpt from 1/3/2004)

SATURDAY MORNING — JANUARY 3, 2004

	9:00	9:30	10:00	10:30	11:00	11:30	12:00	12:30	1:00	1:30
2 KREM	Chalk-Zone (CC)	Little Bill (CC)	College Basketball: Regional Coverage -- Mich. St. at Syracuse or N.C. at Ky.				Women's College Basketball Duke at Connecticut. (CC)			
3 KXLY	[illegible] Stitch	Cougar [illegible]	Recess (CC)	Fillmore (CC)	Proud Family	NBA Basketball Philadelphia 76ers at San Antonio Spurs. From the SBC Center in San Antonio. (Live)				
5 CNN	People in the News		CNN [illegible]						Next at CNN (CC)	
6 KHQ	(8:00) News (CC)		Ken Shark ∩	∩	odome in San Antonio. (Taped) ∩ (CC)				Game. From the Alam-	
7 KSPS	Router Workshop	Hometim (CC)	Yankee Shop	This Old House (N)	Ask This Old	America's Tst	Scandinavian	Martin Yan's	Garden Home	Victory Garden
8 KPAX	Chalk-Zone (CC)	Little Bill (CC)	College Basketball: Regional Coverage -- Mich. St. at Sy				Women's College Basketball Duke at Con-			
9 KCFW	Trading Spaces	En-durance	Strange Days	Sc Satan	odome in San Antonio. (Taped) ∩ (CC)					n the Alam-
10 CBUT	Rolie Polie Olie	Cyber-chase	POV Sports	First Person	Bowling: Men's Five-Pin		Triathlon World Championships. (Taped) (CC)			Snow-boarding
11 KAYU	Kirby: Right	Sonic X ∩ (CC)	Shaman King (CC)	Mutant Turtles	Ultimate Muscle	Sonic X ∩ (CC)	Under-Helmet	Paid Program	Paid Program	Seahawks
12 TLC	Paid Program	Paid Program	Home Again	Home Again	Trading Spaces: Family (CC)		Clean Sweep Disagreement. (CC)		Trading Spaces (CC)	
13 TDC	Paid Program	Paid Program	In the Tracks of the Rhino (CC)		Web of the Spider Monkey (CC)		Wild Asia "Land of the Red Ape" (CC)		Martial Arts: Way of the Warrior (CC)	
14 HIST	Automobiles "Million Dollar Cars" (CC)		Tales of the Gun "Guns of Infamy"		Conquest of Hawaii (CC)				Black Hawk: Night Stalker (CC)	
15 A&E	Ask This Old	Sell This House	Makeover Mamas	Makeover Mamas	Las Vegas: The Money and the Power Las Vegas becomes America's shadow capital.				MI-5 "Blood & Money" (CC)	
16 WTBS	★★ "Look Who's Talking Now" (1993, Comedy) John Travolta, Kirstie Alley. (CC)				(:15)★ "Mortal Kombat Annihilation" (1997) (PA) Robin Shou, Talisa Soto. (CC)				★½ "Batman & Robin" (1997) (PA)	
17 TNT	(8:00)★★★ "The Prince of Tides" (1991, Drama) Nick Nolte, Barbra Streisand.				★★½ "Malice" (1993, Suspense) Alec Baldwin, Nicole Kidman, Bill Pullman. (CC)				(:15) "The Thomas Crown Affair" (1999)	
18 ESPN	Sunday NFL Countdown (Live) (CC)		College Football Humanitarian Bowl -- Georgia Tech vs. Tulsa. From Boise, Idaho. (Live) (CC)							Basketball
19 CNBC	Paid	Paid	Paid	GRC	Paid	Paid	Paid	Paid	Paid	Paid
27 FAM	Power Rangers	Power Rangers	Beyblade ∩ (CC)	Digimon (CC)	Digimon (CC)	Medabots ∩ (CC)	Spider-Man (CC)	Jett Jackson	Full House ∩	Full House ∩
28 DIS	Wiggles "Travel"	JoJo's Circus	Wiggles (CC)	Stanley (CC)	Rolie Polie Olie	House of Mouse ∩	Lilo & Stitch ∩	Recess ∩ (CC)	Smart Guy (CC)	Even Stevens (CC)
31 TOON	Timon & Pumbaa	Timon & Pumbaa	House of Mouse ∩	House of Mouse ∩	Gargoyles ∩ (CC)	Gargoyles ∩ (CC)	"The Brave Little Toaster to the Rescue" (1998) ∩ (CC)		(:40) Pepper Ann	
32 OUT	Gold	Outdoor	Snowmo	Paid	Fishin'	Outdoors	Outdoor	ATV Wld	Fishing	Paid
33 USA	Paid Program	Paid Program	Paid Program	Paid Program	Monk "Mr. Monk Meets the Playboy"		★★★½ "Heathers" (1988, Comedy) Winona Ryder, Christian Slater.			
34 GAC	(8:00) Top 20		Edge-Country		Fast Forward		More Music Videos		Performance!	
35 KWGN	Pokemon ∩ (CC)	Mucha Lucha ∩	Yu-Gi-Oh! ∩ (CC)	Pokemon ∩ (CC)	Littles (El)	Paid Program	BeastMaster "Revelations" ∩ (CC)		Mutant X Investigate strange activities.	

SPOKANE DMA NETWORKS

MISSOULA DMA NETWORKS

SATURDAY AFTERNOON — JANUARY 3, 2004

	2:00	2:30	3:00	3:30	4:00	4:30	5:00	5:30	6:00	6:30
2 KREM	Women's College Basketball South Carolina at Minnesota. (CC)				New Discoveries	New Discoveries	West Wing "The Portland Trip" (CC)		News	CBS News
3 KXLY	NFL Pregame	NFL Football Wildcard -- Teams to Be Announced. (Live)							NFL Football: Wildcard -- Teams TBA	
5 CNN	CNN Live	Dollar	People in the News		CNN Live Saturday		Capital Gang		CNN Presents	
6 KHQ	Katarina and Friends -- Real Beauty on Ice (N) ∩ (CC)				American Athlete	Trading Spaces	En-durance	Paid Program	News (CC)	NBC News
7 KSPS	Joy of Painting	Find! ∩ (CC)	British Empire In Colour ∩		Great Scenic Railway Journeys		Vets in Practice	Steves Europe	Ed Sullivan	Keeping Up
8 KPAX	Women's College Basketball South Carolina at Minnesota. (Live) (CC)				Totally Pets	Hollywood Sq.	CBS News	News (CC)	Pyramid ∩ (CC)	Wheel of Fortune
9 KCFW	Katarina and Friends -- Real Beauty on Ice (N) ∩ (CC)				Chris Matthews	NBC News	Brain Busters	Friends ∩ (CC)	Every-Raymond	Seinfeld ∩ (CC)
10 CBUT	Snow-boarding	World Cup Skiing Alpine. (Taped) (CC)			Saturday Report	Hockey Night	NHL Hockey Buffalo Sabres at Toronto Maple Leafs. (Live) (CC)			
11 KAYU	Tru Calling "Pulling Out Fires" ∩ (CC)		Tru Calling "Brother's Keeper" ∩ (CC)		Florida Citrus Bowl Parade		Outer Limits "Trial by Fire" ∩ (CC)		She Spies "Last Man Standing" ∩ (CC)	
12 TLC	While You Were Out		What Not to Wear "Anne"		Trading Spaces "Greatest Moments"		Resident Life "Am I Awake?"		For Better or for Worse (CC)	
13 TDC	Narrow Escapes "Fearlessness"		Monster Garage Radical vehicles. (CC)		American Chopper (CC)		Surprise by Design "Newlywed Bliss"		Rally Round the House	
14 HIST	Modern Marvels "Hunting Gear" (CC)		Deep Sea Detectives "U-352: False Pride"		Modern Marvels (CC)		Tactical to Practical Digital technology.		Hands on History	Hands on History
15 A&E	Detective Beat "The War Against Gangs"		Investigative Reports (CC)		Parole Board "Hawaii" (CC)		City Confidential (CC)		American Justice "What the Girl Saw"	
16 WTBS	(1:00)★½ "Batman & Robin" (1997) Arnold Schwarzenegger.			Seinfeld ∩ (CC)	Seinfeld ∩ (CC)	Friends ∩ (CC)	★½ "Small Soldiers" (1998, Action) (PA) Kirsten Dunst, Gregory Smith. (CC)			
17 TNT	(1:15)★★★ "The Thomas Crown Affair" (1999) Pierce Brosnan.			★★½ "The Juror" (1996) Demi Moore. A hit man is sent to sway a woman's vote in a murder trial.					★★★ "The Pelican Brief" (1993) (DVS)	
18 ESPN	(1:30) College Basketball Alabama at Xavier. (Live) (CC)			College Basketball Tennessee at Massachusetts. (Subject to Blackout) (Live) (CC)				College Basketball Oklahoma State vs. Southern Methodist.		
19 CNBC	Paid	Paid	Paid	Paid	Paid	Paid	Outside the Box		Suze Orman (CC)	
27 FAM	7th Heaven ∩ (CC)		"See Jane Date" (2003) Charisma Carpenter, Holly Marie Combs, Linda Dano. (CC)				"This Time Around" (2003, Romance-Comedy) Brian A. Green, Carly Pope. (CC)			
28 DIS	Proud Family	Kim Possible (CC)	★ "Leave It to Beaver" (1997, Comedy) Christopher McDonald. PG' (CC)				Lilo & Stitch ∩	Recess ∩ (CC)	Kim Possible (CC)	Proud Family
31 TOON	★★½ "101 Dalmatians II: Patch's London Adventure" ∩			Teacher's Pet (CC)	Buzz Lightyear	Buzz Lightyear	Legend of Tarzan	Legend of Tarzan	Little Mermaid	Aladdin ∩ (CC)
32 OUT	Outdoors	Taxi	Fishing	Fish	Fly Fish	Majestics	Closing	Bird	Four Whlr	Hot Rod
33 USA	"Another Day" (2001, Fantasy) Shannen Doherty, Julian McMahon. (CC)				★★ "Satan's School for Girls" (2000) Shannen Doherty, Kale Jackson, Julie Benz. (CC)				★★½ "Final Destination" (2000) (CC)	
34 GAC	Crook & Chase		Made in America		Top 20				Grand Ole Opry Live	
35 KWGN	Andromeda A map leads to the Abyss.		"Love Is Strange" (1999, Drama) Kate Nelligan, Ron Silver, Julie Harris. ∩				★★ "All Tied Up" (1993, Comedy) Zach Galligan, Teri Hatcher, Tracy Griffith.			

EUREKA FURNITURE
APPLIANCE AND LAUNDROMAT

Serving you since 1972

1026 Hwy 93 North
PO Box 669
Eureka, MT 59917
297-2114 Day, 889-3577 Eve

Open 9:30-5:30 M-F
10:00-1:00 Sat

Mike And Scott
O'Connor

SUB

Exhibit D

Fresh baked bread
Variety of hot & cold subs

eat fresh.

Fast, friendly service
Locally owned & operated

Order to go call: 297-7829

Ksanka Motel

Corner of Highway 93 & 37
Eureka, Montana

DAILY INTER LAKE NEWSPAPER -- KALISPELL, MT
(excerpt from 2/28/2013)

Intertainer

The Daily Inter Lake's
weekly guide to television
FEBRUARY 22 - FEBRUARY 28, 2013

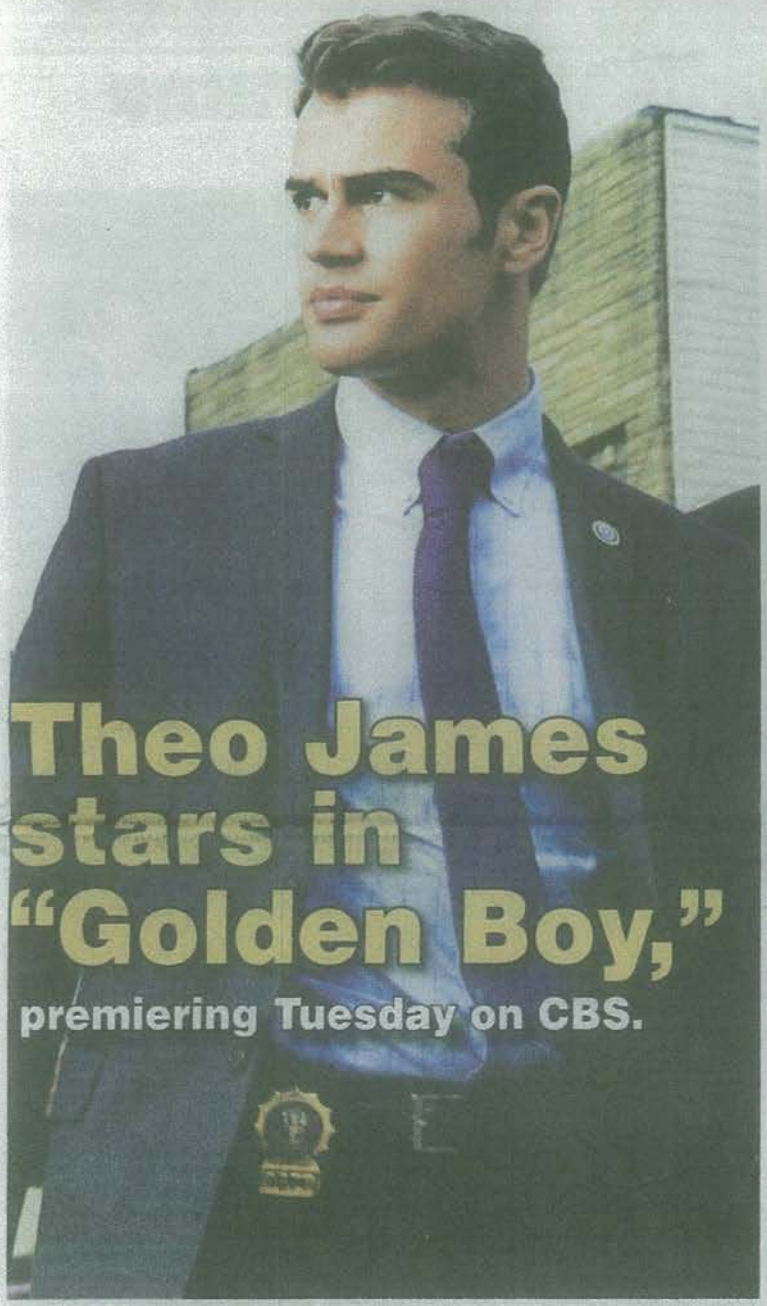

WEDNESDAY MORNING — FEBRUARY 27, 2013

AIR	C	6:00	6:30	7:00	7:30	8:00	8:30	9:00	9:30	10:00	10:30	11:00	11:30
(KUSM) PBS	4	Yoga Stretches	Martha Speaks	Curious George	Cat in the Hat	Super Why!	Dinosaur Train	Sesame Street (DVS)		Daniel Tiger	Sit and Be Fit	Christina	Curiosity Quest
(KPAX)	5	Fresh Prince	Fresh Prince	House of Payne	Meet the Browns	Fresh Prince	Fresh Prince	Engagement	Engagement	According to Jim	Love-Raymond	American Dad	American Dad
(KECI) CBS	6	News	News	CBS This Morning (N)				The Price is Right (N) 'G'		Let's Make a Deal (N) 'PG'		The Young and the Restless '14' (D)	
(KTMF) FOX	7	Shepherd's Cha				The 700 Club 'PG'		Friends	Friends	Judge Mathis (N) 'PG'		Judge Joe Brown	Divorce Court (N)
(KMSO) ABC	8	Aguay 'G'		MISSOULA DMA NETWORKS				Rachael Ray 'G'		The View '14'		Steve Harvey 'PG'	
(KPAX) NBC	13	(5:30) Montana Today (N)		Today Donald and Ivanka Trump. (N)				Today Dulé Hill; Richard Blais. (N)		Live! With Kelly and Michael 'PG'		The Jeff Probst Show '14'	
(KGEZ)	18	The Daily Buzz 'G'				House of Payne	House of Payne	The Steve Wilkos Show (N) '14'		The Jeremy Kyle Show 'PG'		The Wendy Williams Show (N)	
(KHGM)	24	(5:00) Movie: ★ "My Soul to Take"		Movie: ★★ "The Devil's Advocate" (1997, Suspense) Keanu Reeves, Al Pacino, Charlize Theron.						Law & Order: Criminal Intent		NCIS Gibbs is targeted by terrorists.	
(KWBG)	25	Paid Program	Paid Program	Movie: ★ "Fire Sale" (1977) Alan Arkin, Vincent Gardenia. 'PG'				Movie: ★★ "Footloose" (1984, Drama) Kevin Bacon, Lori Singer, John Lithgow. 'PG'					League-Gentle
(KJCK)	26	Charmed Piper travels back in time.		Supernatural		Supernatural		Supernatural		Bones		Bones	
(KBGP)	28	Joseph Prince 'G'	Life Today	Joyce Meyer	Amazing Facts	Boy Meets World	Boy Meets World	Boy Meets World	Boy Meets World	Boy Meets World	700Interactive	The 700 Club 'PG'	
(KWYB)	29	The Crocodile Hunter		Wild Kingdom		Confessions: Animal Hoarding		Miami Animal Police		Miami Animal Police		Miami Animal Police	
(KBSE)	30	SpongeBob	Max & Ruby 'Y'	Team Umizoomi	Team Umizoomi	Dora the Explorer	Dora the Explorer	Bubble Guppies	Bubble Guppies	Peter Rabbit (N)	Max & Ruby	Dora the Explorer	Dora the Explorer
(KCFW)	32	SportsCenter		SportsCenter (N) (Live)		SportsCenter (N) (Live)		SportsCenter (N) (Live)		SportsCenter (N) (Live)		SportsCenter (N) (Live)	
(KCFW)	33	(4:00) Mike and Mike in the Morning (N) (Live)				First Take (N) (Live)				First Take			
(KRTV)	34	(5:00) Starting Point (N)		CNN Newsroom (N)				CNN Newsroom (N)		CNN Newsroom (N)			
(KWYB)	36	Paid Program	Paid Program	In Session									
(KRTV)	37	(4:00) FOX and Friends (N)		America's Newsroom (N)				Happening Now (N)				America Live (N)	
(KGVO)	38	Dog the Bounty Hunter		Criminal Minds		Criminal Minds		CSI: Miami		CSI: Miami		Criminal Minds	
(KCFW)	39	(4:00) Squawk Box (N)		Squawk on the Street (N)						Fast Money Halftime Report (N)		Power Lunch (N)	
(KTZ)	40	Paid Program	Paid Program	Paid Program	Paid Program	Movie: ★★ "Snakes on a Plane" (2006, Horror) Julianna Margulies.				Movie: ★★ "Undisputed" (2002) Wesley Snipes, Ving Rhames, Peter Falk.			
(KWYB)	41	The Best of Pride		Courtside Jones	Mariners Access	Paid Program	Paid Program	Paid Program	Paid Program	Paid Program	Hawg Quest	Paid Program	Paid Program
(KPAX)	42	Paid Program	Paid Program	Auction Hunters	Auction Hunters	Auction Hunters	Auction Hunters	Auction Hunters	Auction Hunters	Auction Hunters	Auction Hunters	Auction Hunters	Auction Hunters
(KYCW)	43	Murder, She Wrote		Dick Van Dyke	Dick Van Dyke	I Love Lucy	I Love Lucy	Andy Griffith	Andy Griffith	Andy Griffith	(:38) Gunsmoke	A woman imprisons Matt and Kitty.	
(KTZ)	44	A Baby Story	A Baby Story	A Baby Story	A Baby Story	My Addiction	My Addiction	Four Weddings Gladys is serenaded.		What Not to Wear "Kimberly" 'PG'		A Baby Story	A Baby Story
(KUFE)	46	TBA	TBA	Frasier	Frasier	Frasier	Frasier	Old Christine	Old Christine	Old Christine	Old Christine	How I Met	How I Met
(KWYB)	49	Paid Program	Paid Program	Paid Program	Paid Program	Paid Program	Paid Program	Paid Program	Paid Program	Encourage	Comedy Central	Daily Show	Colbert Report
(KWYB)	50	Modern Marvels		Modern Marvels "60s Tech" 'PG'		Modern Marvels "70s Tech" 'G'		Modern Marvels "80s Tech" 'PG'		Modern Marvels "90s Tech" 'PG'		American Pickers	
(KWYB)	51	(4:00) Morning Joe (N)		The Daily Rundown (N)		Jansing and Co. (N)		MSNBC Live (N)		NOW With Alex Wagner (N)		Andrea Mitchell Reports (N)	
(KWYB)	53	Home & Family (N) 'G'				Marie (N) 'G'		Mad Hungry	Mad Hungry	The Golden Girls	The Golden Girls	The Golden Girls	The Golden Girls
(KWYB)	54	Paid Program	Paid Program	Paid Program	Bobby Flay	5 Ingredient Fix	Hungry Girl	Good Eats	Unwrapped	Best Dishes	B'fast Contessa	Money Saving	10 Dollar Dinners
(KWYB)	56	King of the Hill	King of the Hill	Looney Tunes 'Y'	Hero: 108	Ben 10	Beyblade-Metl	Pokemon BW	Movie: ★★★ "Chill Out, Scooby-Doo!" Mindy Cohn			Johnny Test	New Scooby-Doo
(KWYB)	57	Robot Combat League		Ghost Hunters "Harvesting Murder"		Ghost Hunters "Well of Horror"		Ghost Hunters "Roasts and Ghosts"		Ghost Hunters "Stage Fright"		Ghost Hunters "Murdered Matron"	
(KWYB)	58	Joyce Meyer	Paid Program	I (Almost) Got Away With It '14'		I (Almost) Got Away With It '14'		Nightmare Next Door '14' (V)		FBI: Criminal Pursuit '14'		Auction Kings	Auction Kings
(KWYB)	59	(:15) Movie: ★★★ "Bait of Fire" (1941) Gary Cooper, Dana Andrews. 'NR'				(:15) Movie: ★★★ "Wuthering Heights" (1939), David Niven 'NR'				Movie: ★★★ "The Westerner", Doris Davenport 'NR'		(:45) Jungle Book	
(KWYB)	63	Fish Hooks	Phineas and Ferb	Gaspard & Lisa	Octonauts	Little Einsteins	Chuggington	Mickey Mouse	Never Land	Mickey Mouse	Mickey Mouse	Doc McStuffins	Never Land

WEDNESDAY AFTERNOON — FEBRUARY 27, 2013

AIR	C	12:00	12:30	1:00	1:30	2:00	2:30	3:00	3:30	4:00	4:30	5:00	5:30
(KUSM) PBS	4	Underground Railroad: William Still		Paint This-Jerry	Love of Quilting	Clifford-Dog	WordWorld	Sid the Science	WordGirl (El)	Arthur (El)	Wild Kratts	Electric Comp.	Nightly Business
(KPAX)	5	Wipeout 'PG'		Friends	Friends	Friends	Friends	Cougar Town	King of Queens	King of Queens	Seinfeld	Seinfeld	Seinfeld
(KECI) CBS	6	Noon News (N)	Bold/Beautiful	The Talk '14' (D,L)		Katie 'PG'		Dr. Phil '14'		The Dr. Oz Show 'PG'		Evening News	KPAX 5:30 News
(KTMF) FOX	7	The People's Co		MISSOULA DMA NETWORKS		The Ricki Lake Show (N) 'PG'		America's Funniest Home Videos		The Simpsons	The Simpsons	Family Guy	Family Guy
(KMSO) ABC	8	The Chew 'PG'				Old Christine	Old Christine	Be a Millionaire	Be a Millionaire	Anderson Live (N) 'G'		ABC World News	Inside Edition (N)
(KPAX) NBC	13	Today (N)		Days of our Lives (N) '14'		The Doctors 'PG'		Judge Judy 'PG'	Judge Judy 'PG'	The Ellen DeGeneres Show (N) 'G'		News (N)	Nightly News
(KGEZ)	18	Paid Program	Paid Program	Paid Program	Paid Program	Meet the Browns	Meet the Browns	The Bill Cunningham Show (N)		We There Yet?	We There Yet?	King of Queens	That '70s Show
(KHGM)	24	NCIS "Kill Ari" '14' (L,S,V)		NCIS "Kill Ari" '14' (L,S,V)		NCIS Bomd housewives.		NCIS An officer is reported missing.		NCIS The bodies of two assassins.		NCIS Tony is suspected of murder.	
(KWBG)	25	(11:30) Movie: ★★ "The League of Extraordinary Gentlemen" (2003)				CSI: Miami		CSI: Miami "Kill Clause" '14' (L,V)		CSI: Miami		CSI: Miami	
(KJCK)	26	Bones		Bones Pregnant teen murdered.		Movie: ★★ "S.W.A.T." (2003) Samuel L. Jackson, Colin Farrell, Michelle Rodriguez.					Movie: ★★ "Shooter" (2007), Danny Glover (DVS)		
(KBGP)	28	Gilmore Girls		Full House	Full House	Full House	Full House	Reba	Reba	Reba	Reba	That '70s Show	That '70s Show
(KWYB)	29	Miami Animal Police		Pit Bulls and Parolees		Pit Bulls and Parolees		Swamp Wars		Finding Bigfoot: Further Evidence		Swamp Wars	
(KBSE)	30	SpongeBob	SpongeBob	SpongeBob	Odd Parents	Odd Parents	Odd Parents	SpongeBob	SpongeBob	SpongeBob	SpongeBob	SpongeBob	Drake & Josh
(KCFW)	32	SportsCenter (N) (Live)		Outside the Lines	First Take (N)	NFL Live (N) (Live)		Around the Horn	Interruption	SportsCenter (N) (Live)			NBA Countdown
(KRTV)	33	Numbers Never	Mike and Mike	Baseball Tonight	Dan Le Batard	SportsNation (N) (Live)		NFL32 (N) (Live)		Around the Horn	Interruption	College Basketball	
(KRTV)	34	CNN Newsroom (N)				The Situation Room (N)						Erin Burnett OutFront (N)	
(KWYB)	36	In Session		Operation Repo	Operation Repo	Operation Repo	Operation Repo	Operation Repo	Operation Repo	Cops	Cops	World's Dumbest...	
(KTVQ)	37	(11:00) America Live (N)		Studio B With Shepard Smith (N)		Your World With Neil Cavuto (N)		The Five (N)		Special Report With Bret Baier (N)		FOX Report With Shepard Smith	
(KGVO)	38	Criminal Minds		Duck Dynasty	Duck Dynasty	Duck Dynasty	Duck Dynasty	Duck Dynasty	Duck Dynasty	Duck Dynasty	Duck Dynasty	Duck Dynasty	Duck Dynasty
(KCFW)	39	Street Signs (N)		Closing Bell (N)		Closing Bell With Maria Bartiromo		Fast Money (N)		Mad Money (N)		The Kudlow Report (N)	
(KTZ)	40	Movie: ★★ "Death Sentence" (2007) Kevin Bacon, Garrett Hedlund, Kelly Preston.					Movie: ★★ "Hitman" (2007, Action) Timothy Olyphant, Olga Kurylenko.				Movie: ★★ "Machete" (2010, Action) Jessica Alba.		
(KWYB)	41	The Dan Patrick Show (N)						Powerboat Racing		College Basketball Wyoming at Air Force.			
(KPAX)	42	Auction Hunters	Auction Hunters	Auction Hunters	Auction Hunters	Auction Hunters	Auction Hunters	Auction Hunters	Auction Hunters	Auction Hunters	Auction Hunters	Auction Hunters	Auction Hunters
(KYCW)	43	(11:48) Gunsmoke "The Mission" 'G'		Bonanza "The Fugitive" 'G'		Andy Griffith	Andy Griffith	Andy Griffith	Andy Griffith	M*A*S*H	M*A*S*H	The Cosby Show	The Cosby Show
(KTZ)	44	Cake Boss	Cake Boss	What Not to Wear "Linda" 'PG'		Four Weddings Gladys is serenaded.		Island Medium	Island Medium	Island Medium	Island Medium	My Addiction	My Addiction
(KUFE)	46	Grey's Anatomy "I/Thon" '14'		Grey's Anatomy		Wife Swap 'PG'		Wife Swap 'PG'		Wife Swap 'PG'		Wife Swap 'PG'	
(KWYB)	49	Scrubs	Kroll Show	Futurama	Futurama	Futurama	Futurama	Movie: ★ "Our Cold" (2001, Comedy) Jason London, Willie Garson.				Comedy Central	Futurama
(KWYB)	50	Modern Marvels "60s Tech" 'PG'		Modern Marvels "60s Tech" 'PG'		Modern Marvels "70s Tech" 'G'		Modern Marvels "80s Tech" 'PG'		Modern Marvels "90s Tech" 'PG'		American Pickers	
(KWYB)	51	News Nation (N)		The Cycle (N)		Martin Bashir (N)		Hardball With Chris Matthews (N)		PoliticsNation (N)		Hardball With Chris Matthews	
(KWYB)	53	Happy Days	Happy Days	Happy Days	Happy Days	Happy Days	Happy Days	The Brady Bunch	The Brady Bunch	The Brady Bunch	The Brady Bunch	The Brady Bunch	The Brady Bunch
(KWYB)	54	Secrets	30-Minute Meals	Giada at Home	Giada at Home	B'fast Contessa	B'fast Contessa	Paula's Cooking	Pioneer Wo.	Diners, Drive	Diners, Drive	Restaurant: Impossible	
(KWYB)	56	New Scooby-Doo	Looney Tunes		Looney Tunes	Tom & Jerry 'G'		Tom and Jerry	Johnny Test	Johnny Test	Johnny Test	MAD	Adventure Time
(KTZ)	57	Ghost Hunters		Ghost Hunters "Voices of Pain"		Ghost Hunters "Distillery of Spirits"		Ghost Hunters		Robot Combat League		Ghost Hunters "Ghosts From Hale"	
(KWYB)	58	MythBusters 'PG'		U.S. Drug Wars '14'		U.S. Drug Wars '14'		Extreme Smuggling		Extreme Smuggling		Extreme Smuggling	
(KWYB)	59	(11:45) Movie: ★★★ "Jungle Book", John Qualen				(:45) Movie: ★★★ "Lydia" (1941) Merle Oberon, Alan Marshal. 'NR'			Movie: ★★★ "That Hamilton Woman" (1941) Vivien Leigh, Alan Mowbray. 'NR'				
(KWYB)	63	Mickey Mouse	Meet the Small	Doc McStuffins	Little Einsteins	Agent Oso	Gaspard & Lisa	Phineas and Ferb	Gravity Falls	Gravity Falls	Gravity Falls	Austin & Ally	Wizards-Place

WEDNESDAY EVENING — FEBRUARY 27, 2013

AIR	C	6:00	6:30	7:00	7:30	8:00	8:30	9:00	9:30	10:00	10:30	11:00	11:30
(KUSM) PBS	4	PBS NewsHour (N)		Nature The elephant matriarch Echo.		Battle for the Elephants (N) 'PG'		NOVA "Japan's Killer Quake" 'PG'		BBC World News	Charlie Rose (N) 'G'		MotorWeek (N)
(KPAX)	5	Family Guy	Big Bang Theory	Big Bang Theory	Big Bang Theory	Big Bang Theory	Big Bang Theory	Conan (N) '14' (D,L)		The Office	The Office	Conan '14' (D,L)	
(KECI) CBS	6	Jeopardy! (N) 'G'	Wheel of Fortune	Survivor: Caramoan -- Fans vs. Fav		Criminal Minds "Carbon Copy" '14'		CSI: Crime Scene Investigation (N)		KPAX News at 10	Late Show With David Letterman (N)	Ferguson	
(KTMF) FOX	7	Big Bang Theory		MISSOULA DMA NETWORKS		eriorm. (N)		Local News	Inside Edition (N)	(:05) NUMB3RS Card counters.		(:05) NUMB3RS "Harvest" 'PG' (V)	
(KMSO) ABC	8	How I Met				Modern Family	(:31) Suburgatory	Nashville "Dear Brother" (N) 'PG'		Two/Half Men		(:35) Jimmy Kimmel Live '14' (D,L)	(:37) Nightline (N)
(KPAX) NBC	13	News (N)	Entertainment	Whitney (N)	Guys With Kids	Law & Order: Special Victims Unit		Chicago Fire (N)		News (N)		The Tonight Show With Jay Leno	Jimmy Fallon
(KGEZ)	16	Seinfeld	Engagement	Arrow "Dead to Rights" (N) '14'		Supernatural (N)		Cops	Seinfeld	Engagement		That '70s Show	King of Queens
(KHGM)	24	NCIS "Jet Lag" '14' (D,L,V)		NCIS (DVS)		Psych Henry fights for his life.		(:01) White Collar		(:02) CSI: Crime Scene Investigation		(:02) Psych Henry fights for his life.	
(KWBG)	25	Movie: ★★ "Hulk" (2003) Eric Bana, Sam Elliott, Scientist Bruce Banner transforms into a powerful brute.						Movie: ★★★ "Mad Max" (1979) Mel Gibson, Hugh Keays-Byrne. 'R'				"Mad Max 2: The Road Warrior" 'R'	
(KJCK)	26	(4:30) Movie: ★★ "Shooter" (2007)		Boston's Finest (Series Premiere) (N)		Southland "Babel" (N) '14' (D,L,S,V)		Boston's Finest		Southland "Babel" '14' (D,L,S,V)		Cold Case "Jackals" '14' (D,L,V)	
(KBGP)	28	That '70s Show	That '70s Show	Fresh Prince	Movie: ★★ "Journey to the Center of the Earth" (2008), Anita Briem			Movie: ★★ "Prince of Persia: The Sands of Time" (2010) Jake Gyllenhaal, Ben Kingsley.					
(KWYB)	29	River Monsters		Gator Boys		Gator Boys		River Monsters		Gator Boys		Gator Boys	
(KBSE)	30	Full House	Full House	Full House	Full House	The Nanny	The Nanny	Friends	(:33) Friends	(:06) Friends	(:39) Friends	George Lopez	George Lopez
(KCFW)	32	NBA Basketball Golden State Warriors at New York Knicks. (N) (Live)					NBA Basketball Denver Nuggets at Portland Trail Blazers. (N) (Live)					SportsCenter (N) (Live)	
(KRTV)	33	College Basketball		College Basketball Oklahoma at Texas. (N) (Live)				College Basketball Colorado at Stanford. (N) (Live)				Basketball	NBA Tonight (N)
(KWYB)	34	Anderson Cooper 360 (N)		Piers Morgan Tonight (N)		Anderson Cooper 360		Erin Burnett OutFront		Piers Morgan Tonight		Anderson Cooper 360	
(KTVQ)	36	Full Throttle Saloon '14' (L,S)		Full Throttle Saloon (N) '14' (L,S)		Guinness World Records Gone Wild		Full Throttle Saloon		Full Throttle Saloon '14' (L,S)		Full Throttle Saloon '14' (L,S)	
(KGVO)	37	The O'Reilly Factor (N)		Hannity (N)		On the Record, Greta Van Susteren		The O'Reilly Factor		Hannity		On the Record, Greta Van Susteren	
(KCFW)	38	Duck Dynasty	Duck Dynasty	Duck Dynasty	Duck Dynasty	Duck Dynasty (N)	Duck Dynasty (N)	Duck Dynasty	Duck Dynasty	Duck Dynasty	Duck Dynasty	Duck Dynasty	Duck Dynasty
(KCFW)	39	Cruise Inc.: Big Money/High Seas		Mob Money: Murders and		American Greed		Mad Money		Mob Money: Murders and		American Greed	
(KTZ)	40	(4:30) Machete	Anger	Two/Half Men	Two/Half Men	Movie: ★★ "Wall Street: Money Never Sleeps" (2010) Michael Douglas, Shia LaBeouf, Josh Brolin. Premiere.						The Americans (N)	
(KWYB)	41	The Dan Patrick Show (N)		Mark Few Show	Mariners Access	Best of UFC 2012						Heartland Poker Tour '14'	
(KPAX)	42	Auction Hunters	Auction Hunters	Auction Hunters	Auction Hunters	Savage Diggers	Savage Diggers	Savage Diggers	Savage Diggers	Auction Hunters	Auction Hunters	Savage Diggers	Savage Diggers
(KYCW)	43	Love-Raymond	Love-Raymond	Love-Raymond	Love-Raymond	Hot In Cleveland	Hot In Cleveland	King of Queens	King of Queens	King of Queens	King of Queens	That '70s Show	That '70s Show
(KTZ)	44	Hoarding: Buried Alive		Hoarding: Buried Alive (N)		My Addiction	My Addiction	Hoarding: Buried Alive		My Addiction	My Addiction	Hoarding: Buried Alive	
(KUFE)	46	Wife Swap 'PG'		Wife Swap 'PG'		America's Supernanny		(:01) Dance Moms		(:02) Wife Swap 'PG'		(:02) Wife Swap 'PG'	
(KWYB)	49	Futurama	Always Sunny	South Park	Tosh.0 '14' (L)	Colbert Report	Daily Show	Workaholics	South Park	South Park	South Park	Workaholics (N)	Kroll Show (N)
(KWYB)	50	American Pickers		American Pickers		American Pickers		(:02) American Pickers		(:01) American Pickers		(:01) American Pickers	
(KWYB)	51	The Ed Show (N)		The Rachel Maddow Show (N)		The Last Word		The Ed Show		The Rachel Maddow Show		The Last Word	
(KWYB)	53	Frasier	Frasier	Frasier	Frasier	Frasier	Frasier	Frasier	Frasier	The Golden Girls	The Golden Girls	The Golden Girls	The Golden Girls
(KWYB)	54	Restaurant: Impossible		Restaurant: Impossible		Restaurant: Impossible (N)		Restaurant: Impossible		Restaurant: Impossible		Restaurant: Impossible	
(KWYB)	56	Adventure Time	Adventure Time	World of Gumball	World of Gumball	World of Gumball	NinjaGo: Masters	Dragons: Riders	Incredible Crew	King of the Hill	King of the Hill	American Dad	American Dad
(KTZ)	57	Ghost Hunters "Scream Park" (N)		Stranded "Star Island"		Ghost Hunters "Scream Park"		Stranded "Star Island"		Haunted Collector		Robot Combat League	
(KWYB)	58	Moonshiners '14' (L)		Moonshiners '14' (L)		Weed Country		Moonshiners '14' (L)		Moonshiners '14' (L)		Weed Country	
(KWYB)	59	Movie: ★★★★ "The Four Feathers" (1939), C. Aubrey Smith 'NR'				Movie: ★★★★ "The Third Man" (1949) Orson Welles, Trevor Howard.				Movie: ★★★ "The Fallen Idol" (1948) Ralph Richardson, Bobby Henrey.			
(KWYB)	63	Wizards-Place	Wizards-Place	Good-Charlie	Jessie	Shake It Up!	Jessie	A.N.T. Farm	Movie: "Let It Shine" (2012) Tyler James Williams, Trevor Jackson.				Good-Charlie

WEDNESDAY LATE NIGHT — FEBRUARY 27, 2013

AIR	C	12:00	12:30	1:00	1:30	2:00	2:30	3:00	3:30	4:00	4:30	5:00	5:30
PBS	4	Tavis Smiley (N)	Newsline	Makers: Women Who Make America (Series Premiere) How women have helped shape America. (N) 'PG'						Fly Boys: Tuskegee Airmen		Underground Railroad: William Still	
	5	Movie: ★★★ "Michael" (1996, Drama) John Travolta, William Hurt.				TBS Preview	Better Worse	Married... With	Married... With	Married... With	Married... With	My Name Is Earl	My Name Is Earl
CBS	8	Ferguson	(:37) Up to the Minute (N)									Morning News	News
FOX	10	Always Sunny	MISSOULA DMA NETWORKS			(:06) TMZ (N) 'PG'	(:35) Scrubs	(:05) Jewelry Television 'G'		Jewelry Television 'G'		Jewelry Television 'G'	
ABC	11	How I Met									America Morning	America Morning	America Morning
NBC	13	Jimmy Fallon	Last Call/Daly	(:05) omg! Insider	(:35) Frasier	(:05) Cash Cab	(:35) Today 'PG'		Mad Money		Early Today 'G'	Ealry-Today	Montana Today
	18	The Steve Wilkos Show '14'		Excused '14'	Paid Program	10 Minute Trainer	Paid Program	Paid Program	R U SMART?	Paid Program	10 Minute Trainer	Better (N) 'PG'	
	24	(12:02) House		(:01) House "Finding Judas" 'PG' (L)		Law & Order: Criminal Intent		Law & Order: Criminal Intent		Ghost Whisperer "The One" 'PG'		Law & Order: Criminal Intent	
	25	"Mad Max 2: The Road Warrior" 'R'		Movie: ★★ "Footloose" (1984, Drama) Kevin Bacon, Lori Singer, John Lithgow. 'PG'					Immortalized	Paid Program	Paid Program	Paid Program	Paid Program
	26	The Closer Search for a gang.		The Closer Brenda's mother visits.		Las Vegas "White Christmas" '14'		Angel "Power Play" '14' (D,L,V)		Smallville A secret fight-club.		Charmed	
	28	The 700 Club 'PG'		Fresh Prince	Fresh Prince	Paid Program	Paid Program	Paid Program	Paid Program	The 700 Club 'PG'		Paid Program	Paid Program
	29	Swamp Wars		River Monsters		Gator Boys		Gator Boys		Orangutan Island	Chimp Eden	Big Cat Diary	Big Cat Diary
	30	George Lopez	George Lopez	George Lopez	My Wife and Kids	My Wife and Kids	(:28) Yes, Dear	(2:59) Yes, Dear	Full House	Full House	Full House	SpongeBob	SpongeBob
	32	SportsCenter (N) (Live)		NBA Basketball Golden State Warriors at New York Knicks.				SportsCenter		SportsCenter		SportsCenter	
	33	NASCAR Now (N)	NBA Tonight (N)	SportsCenter (N)		NBA Basketball Denver Nuggets at Portland Trail Blazers.				Mike and Mike in the Morning (N) (Live)			
	34	Erin Burnett OutFront		Piers Morgan Tonight		Anderson Cooper 360 (N)		Early Start With John Berman & Zoraida Sambolin (N)				Starting Point (N)	
	36	Guinness World Records Gone Wild		Full Throttle Saloon		The Investigators		Forensic Files	Paid Program	Paid Program	Paid Program	Paid Program	Paid Program
	37	The Five		Red Eye (N)		The O'Reilly Factor		FOX and Friends First		FOX and Friends (N)			
	38	Duck Dynasty	Duck Dynasty	Duck Dynasty	Duck Dynasty	Paid Program	Paid Program	Paid Program	Paid Program	Paid Program	Paid Program	Bounty Hunter	Bounty Hunter
	39	Paid Program	Paid Program	Paid Program	Paid Program	Worldwide Exchange (N)				Squawk Box (N)			
	40	The Americans		Justified "Outlaw" 'MA' (L,V)		The Americans		The Ultimate Fighter '14'		BrandX With Russell Brand 'MA' (L)		Rescue Me "Cycle" 'MA'	
	41	The Dan Patrick Show		Mariners Access	UFA		UFA		UFA		The Best of Pride		Brawl Call
	42	Savage Diggers	(:31) Entourage	(:01) Entourage	(:31) Entourage	Knife Show/Cutlery Corner		Knife Show/Cutlery Corner		Paid Program	Paid Program	Paid Program	Paid Program
	43	Curb Enthusiasm	Curb Enthusiasm	The Cosby Show	The Cosby Show	Home Improve.	Home Improve.	That '70s Show	That '70s Show	Paid Program	Paid Program	Paid Program	Paid Program
	44	My Addiction	My Addiction	Rev. Peter Popoff	Paid Program	Paid Program	Paid Program	Paid Program	Paid Program	19 Kids-Count	19 Kids-Count	Baby's First Day	Rm-Multiples
	46	(12:02) America's Supernanny		(:03) Dance Moms		Paid Program	Paid Program	Paid Program	Paid Program	Paid Program	Paid Program	Balancing Act	Designing
	49	Daily Show	Colbert Report	(:01) Workaholics	Tosh.0	Daily Show	Colbert Report	Workaholics	Futurama	Futurama	Chappelle Show	Always Sunny	Kroll Show
	50	(12:01) American Pickers		(:03) American Pickers		Paid Program	Paid Program	Paid Program	Paid Program	Paid Program	Paid Program	Swamp People	
	51	Hardball With Chris Matthews		The Ed Show		The Rachel Maddow Show		First Look (N)	Way Too Early	Morning Joe (N)			
	53	Cheers	Cheers	Frasier	Frasier	Frasier	Frasier	I Love Lucy	I Love Lucy	I Love Lucy	I Love Lucy	I Love Lucy	I Love Lucy
	54	Restaurant: Impossible		Restaurant: Impossible		Fat Chef "Rocco; Kimberly"		Paid Program	Paid Program	Paid Program	Paid Program	Paid Program	Paid Program
	56	Family Guy	Family Guy	Robot Chicken	Aqua Teen	Loiter Squad	American Dad	American Dad	Family Guy	Family Guy	Robot Chicken	Mighty Boosh	Loiter Squad
	57	Movie: ★ "The Terminators" (2009) A Martinez, Paul Logan. Deadly cyborgs try to eliminate the human race.						Paid Program	Paid Program	Paid Program	Paid Program	Paid Program	Paid Program
	58	Gold Rush 'G'		Rev. Peter Popoff	Paid Program	Teleworld Paid	Paid Program	Paid Program	Paid Program	Paid Program	Creflo Dollar 'G'	Paid Program	James Robison
	59	Movie: ★★★★ "The Thief of Bagdad" (1940) Sabu, Conrad Veidt. 'NR'				Movie: ★★★ "The Private Life of Henry VIII" (1933), Binnie Barnes 'NR'				Movie: "Saraband for Dead Lovers", Francoise Rosay			Lavender Hill
	63	Jessie	Shake It Up!	Wizards-Place	Wizards-Place	Suite/Deck	Suite/Deck	Good-Charlie	Good-Charlie	Wizards-Place	Wizards-Place	Suite/Deck	Suite/Deck

I, robot fighter: Humans control robot gladiators in new Syfy series

At least since 1927's "Metropolis," and continuing into the modern era with "Transformers" and this summer's anticipated blockbuster "Pacific Rim," robots have been a fixture in movies and television. Some of the mechanized creations have become popular characters in their own right, from Robby the Robot of "Forbidden Planet" and the nameless robot in TV's "Lost in Space" to those lovable droids R2-D2 and C-3PO in "Star Wars," to name just a few.

A burgeoning TV and movie genre over the years has pitted robots in battle against one another, and for a while, the "battling robots" TV trend was popular, most notably in the Comedy Central series "BattleBots." But that series featured robots created by home inventors doing battle. "Robot Combat League," premiering Tuesday, Feb. 26, on Syfy, ups the ante, combining elements of "BattleBots" with cinematic robotics.

Hosted by former WWE star Chris Jericho, "Robot Combat League" features tournament-style gladiatorial combat between 8-foot-tall state-of-the-art humanoid robots controlled by "robo-jockeys." (Think a realistic version of the movie "Real Steel.") The series features 12 teams consisting of a fighter (the "robo-jockey") and a robotics engineer (the "robo-tech") from various backgrounds. Each team is paired with a unique robot and will fight in a competition using a high-tech exo-suit that translates the jockey's movements to the robot.

The robots are designed and created by robotics expert Mark Setrakian, who has developed life-saving robotic systems and also pioneered cutting-edge creature effects, animatronics and control technology for films such as "Men in Black" and "Hellboy."

Setrakian combined his study of biology with engineering to create robots with uncanny organic movement. And they look pretty cool, as well – which is part of the reason why audiences have been drawn to robots for the past century.

THURSDAY MORNING — FEBRUARY 28, 2013

AIR	C	6:00	6:30	7:00	7:30	8:00	8:30	9:00	9:30	10:00	10:30	11:00	11:30
PBS	4	Yoga Stretches	Martha Speaks	Curious George	Cat in the Hat	Super Why!	Dinosaur Train	Sesame Street (N) (DVS)		Daniel Tiger	Classical Stretch	Joanne-Cooking	Between, Lines
	5	Fresh Prince	Fresh Prince	House of Payne	Meet the Browns	Fresh Prince	Fresh Prince	Engagement	Engagement	According to Jim	Love-Raymond	American Dad	American Dad
CBS	8	News	News	CBS This Morning (N)				The Price Is Right (N) 'G'		Let's Make a Deal (N) 'PG'		The Young and the Restless '14' (D)	
FOX	10	Shepherd's Chap	MISSOULA DMA NETWORKS			The 700 Club 'PG'		Friends	Friends	Judge Mathis (N) 'PG'		Judge Joe Brown	Divorce Court (N)
ABC	11	AgDay 'G'						Rachael Ray 'G'		The View '14'		Steve Harvey 'PG'	
NBC	13	(5:30) Montana Today (N)		Today Board games; saving on everything. (N)				Today Today's melting pot. (N)		Live! With Kelly and Michael 'PG'		The Jeff Probst Show '14'	
	18	The Daily Buzz 'G'				House of Payne	House of Payne	The Steve Wilkos Show		The Jeremy Kyle Show 'PG'		The Wendy Williams Show 'PG'	
	24	Burn Notice "Sins of Omission" 'PG'		Burn Notice "Lesser Evil" 'PG'		Burn Notice		Burn Notice		Burn Notice "End Run" 'PG'		NCIS Murdered model.	
	25	Paid Program	Paid Program	Movie: ★★★ "Mad Max" (1979) Mel Gibson, Hugh Keays-Byrne. 'R'				Movie: ★★★ "Mad Max 2: The Road Warrior" (1981), Emil Minty 'R'				Movie: ★★ "Pet Sematary Two"	
	26	Charmed		Supernatural		Supernatural "Swan Song" '14' (L,V)		Supernatural		Law & Order "Blood Money" '14'		Law & Order "Sundown" '14'	
	28	Joseph Prince 'G'	Life Today	Joyce Meyer	Time of Grace	Boy Meets World	Boy Meets World	Boy Meets World	Boy Meets World	Boy Meets World	700/Interactive	The 700 Club 'PG'	
	29	The Crocodile Hunter		Wild Kingdom		Confessions: Animal Hoarding		Miami Animal Police		Miami Animal Police		Miami Animal Police	
	30	SpongeBob	Max & Ruby	Team Umizoomi	Team Umizoomi	Dora the Explorer	Dora the Explorer	Bubble Guppies	Bubble Guppies	Peter Rabbit	Max & Ruby	Dora the Explorer	Dora the Explorer
	32	SportsCenter		SportsCenter (N) (Live)		SportsCenter (N) (Live)		SportsCenter (N) (Live)		SportsCenter (N) (Live)		SportsCenter (N) (Live)	
	33	(4:00) Mike and Mike in the Morning (N) (Live)				First Take (N) (Live)				First Take			
	34	(5:00) Starting Point (N)		CNN Newsroom (N)				CNN Newsroom (N)		CNN Newsroom (N)			
	36	Paid Program	Paid Program	In Session									
	37	(4:00) FOX and Friends (N)		America's Newsroom (N)				Happening Now (N)				America Live (N)	
	38	Bounty Hunter	Bounty Hunter	Criminal Minds		Criminal Minds		CSI: Miami "Going Ballistic" '14' (V)		CSI: Miami "Resurrection" '14' (V)		Criminal Minds	
	39	(4:00) Squawk Box (N)		Squawk on the Street (N)						Fast Money Halftime Report (N)		Power Lunch (N)	
	40	Paid Program	Paid Program	Paid Program	Paid Program	Are You Smarter?	Are You Smarter?	Are You Smarter?	Movie: ★★ "Death Sentence" (2007) Kevin Bacon, Garrett Hedlund, Kelly Preston.				
	41	Big 12 Showcase	Paid Program	Car Science	Mariners Access	Paid Program	Paid Program	Paid Program	Paid Program	Paid Program	Paid Program	Paid Program	Paid Program
	42	Paid Program	Paid Program	Jail '14' (L,V)	Jail '14' (D,L,V)	Jail '14' (D,L,V)	Jail 'PG' (L,V)	Jail 'PG' (L,V)	Jail 'PG' (D,L,V)	Jail '14' (L,V)	Jail '14' (D,L,V)	Jail '14'	Jail 'PG' (L,V)
	43	Murder, She Wrote		Dick Van Dyke	Dick Van Dyke	I Love Lucy	I Love Lucy	Andy Griffith	Andy Griffith	Andy Griffith	(:38) Gunsmoke Rancher and son hang an innocent.		
	44	A Baby Story	A Baby Story	A Baby Story	A Baby Story	Know-Pregnant	Know-Pregnant	Four Weddings A Bollywood dance.		What Not to Wear Defensive woman.		A Baby Story	A Baby Story
	46	Will & Grace	Will & Grace	Frasier	Frasier	Frasier	Frasier	Old Christine	Old Christine	Old Christine	Old Christine	How I Met	How I Met
	49	Paid Program	Paid Program	Paid Program	Paid Program	Paid Program	Paid Program	Paid Program	Paid Program	Entourage	Comedy Central	Daily Show	Colbert Report
	50	Swamp People		Swamp People		Swamp People		Swamp People		Big Rig Bounty Hunters		Swamp People	
	51	(4:00) Morning Joe (N)		The Daily Rundown (N)		Jansing and Co. (N)		MSNBC Live (N)		NOW With Alex Wagner (N)		Andrea Mitchell Reports (N)	
	53	Home & Family (N) 'G'				Marie (N) 'G'		Mad Hungry	Mad Hungry	The Golden Girls	The Golden Girls	The Golden Girls	The Golden Girls
	54	Paid Program	Paid Program	Paid Program	Bobby Flay	Challenge		Good Eats	Unwrapped	Paula's Cooking	B'foot Contessa	Sandra Lee	10 Dollar Dinners
	56	King of the Hill	King of the Hill	Looney Tunes 'Y'	Hero: 108	Ben 10	Beyblade-Metl	Pokemon BW	Movie: "Tom and Jerry Blast Off to Mars!" (2005)			Johnny Test	New Scooby-Doo
	57	Twilight Zone	Twilight Zone	Stranded "Star Island"		Robot Combat League		Movie: ★★ "Chain Letter" (2010, Horror) Nikki Reed, Brad Dourif.				Movie: "The Midnight Meat Train"	
	58	Joyce Meyer	Paid Program	I (Almost) Got Away With It '14'		I (Almost) Got Away With It '14'		Nightmare Next Door '14' (V)		FBI: Criminal Pursuit '14'		Auction Kings	Auction Kings
	59	(5:45) "The Lavender Hill Mob" 'NR'		(:15) Movie: "The Man in the White Suit", Cecil Parker			(:45) Movie: ★★★★ "The Ladykillers" (1955), Cecil Parker 'NR'				Movie: ★★★ "The Moon Is Blue", Maggie McNamara		
	63	Fish Hooks	Phineas and Ferb	Gaspard & Lisa	Octonauts	Little Einsteins	Chugginton	Mickey Mouse	Never Land	Mickey Mouse	Mickey Mouse	Doc McStuffins	Never Land

EXHIBIT M

B CONTOUR MAP FOR KREM-TV SPOKANE

Station KREM-TV • Analog Channel 2, DTV Channel 20 • Spokane, WA

Expected Operation on June 13: Licensed

Digital License (solid): 893 kW ERP at 641 m HAAT, Network: CBS
vs. Analog (dashed): 85.1 kW ERP at 671 m HAAT, Network: CBS

Market: Spokane, WA

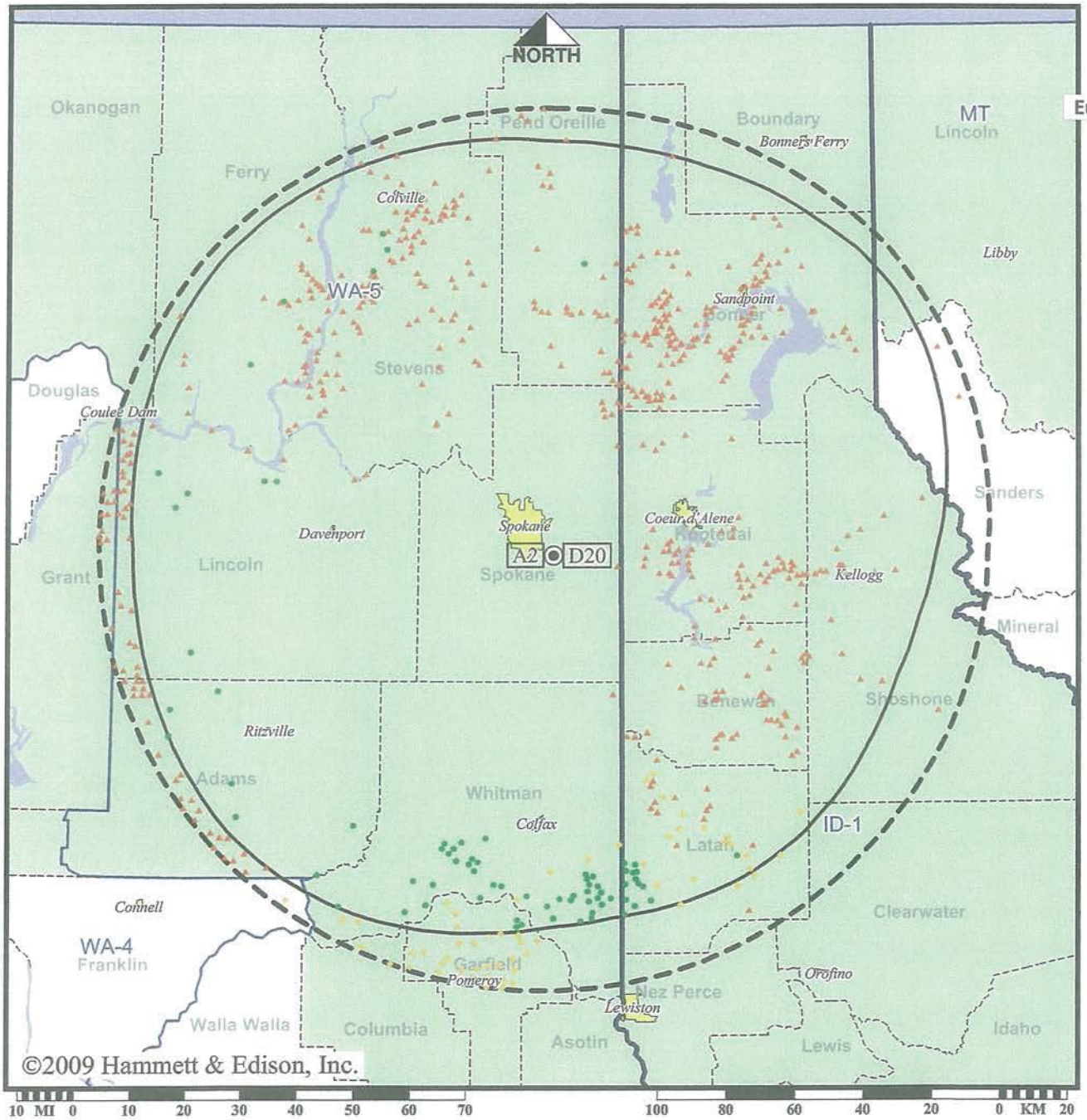

- Coverage gained after DTV transition
- No symbol = no change in coverage
- Coverage lost but still served by same network
- Coverage lost and no other service by same network

Analog service	635,771 persons
Digital service	635,522
Analog loss	30,001
Digital gain	29,752
Net gain	-249

Map set 1

BLCDT-20050623ABG
KREM-TV Digital License

EXHIBIT N

DOCUMENTS DEMONSTRATING ABSENCE OF CONTENT LOCAL TO EUREKA ON KREM-TV SPOKANE

SPOKANE - CBS: www.krem.com

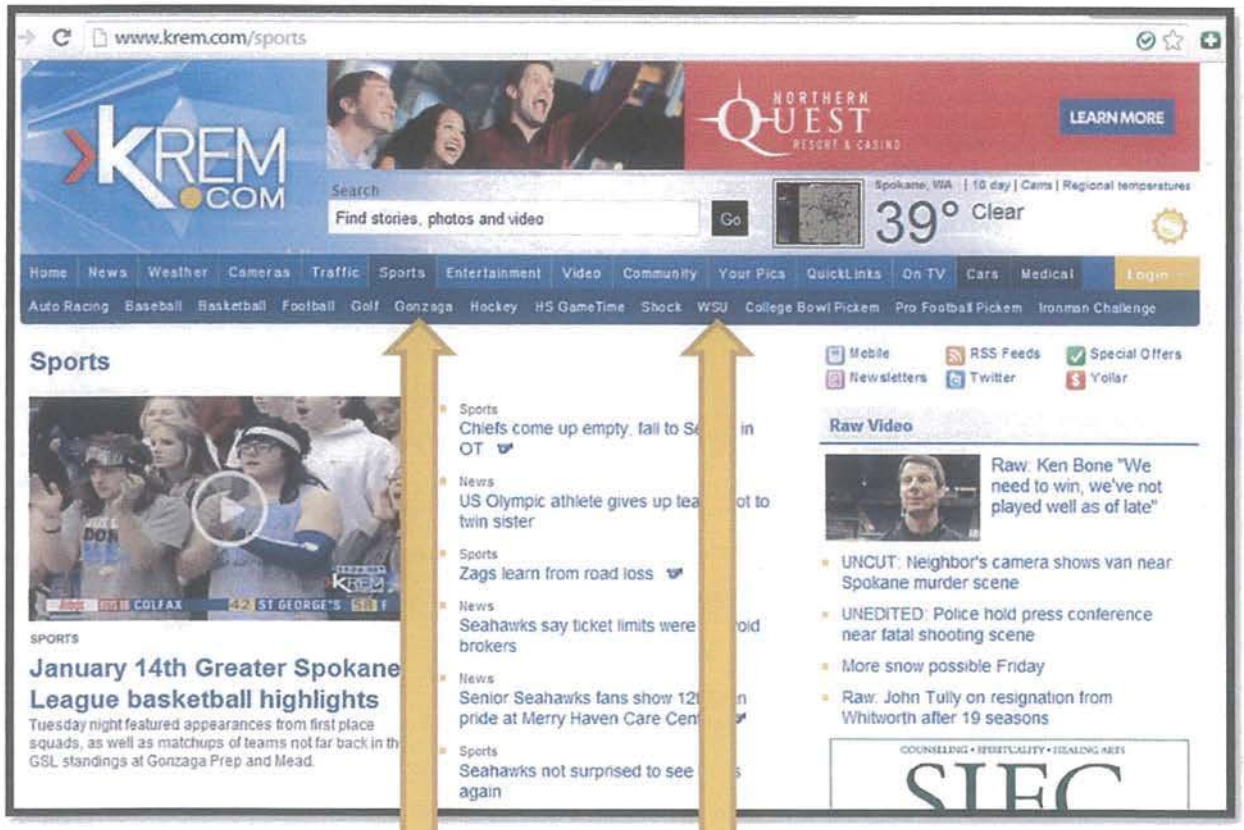

Focus on Washington State college sports (none in Montana).

SPOKANE – CBS: www.krem.com

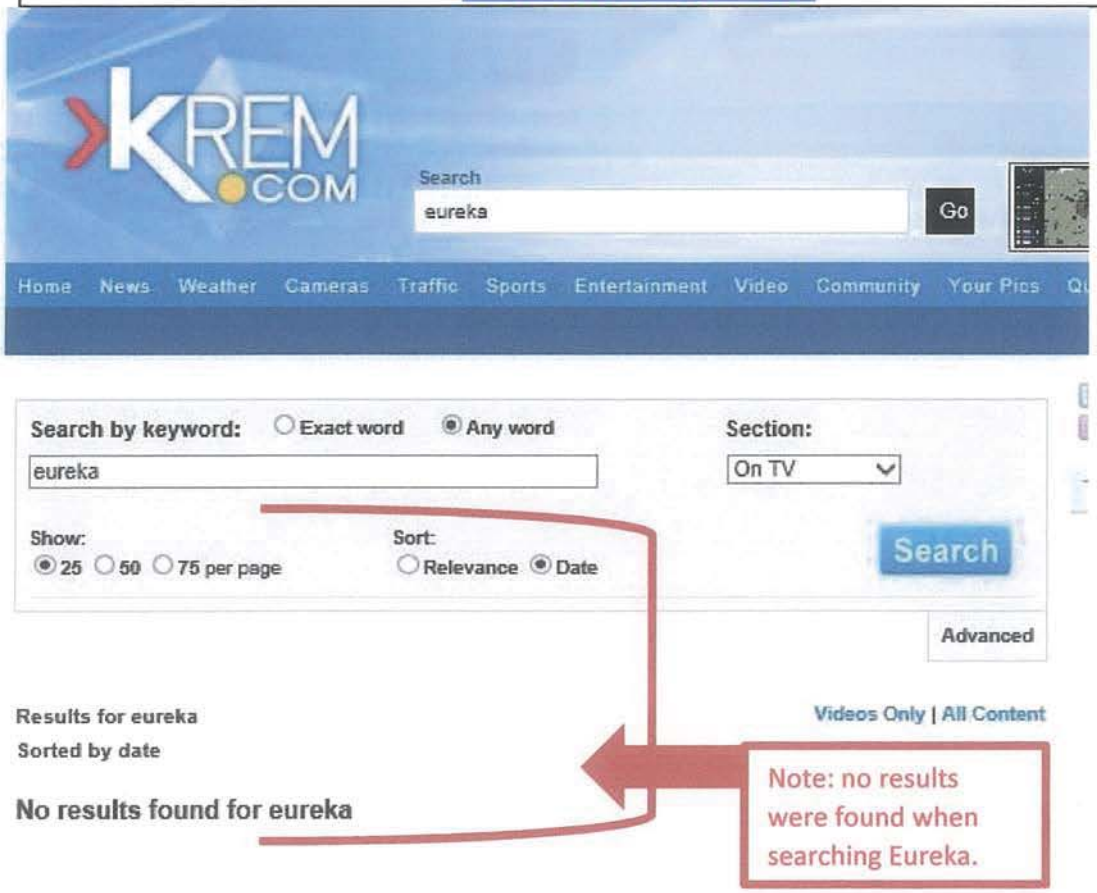

SPOKANE – FOX: www.myfoxspokane.com

EXHIBIT O

B CONTOUR MAP OF KHQ-TV SPOKANE

Station KHQ-TV • Analog Channel 6, DTV Channel 15 • Spokane, WA

Expected Operation on June 13: Special Temporary Authorization

Digital STA (solid): 425 kW ERP at 521 m HAAT, Network: NBC
vs. Analog (dashed): 87.1 kW ERP at 653 m HAAT, Network: NBC

Market: Spokane, WA

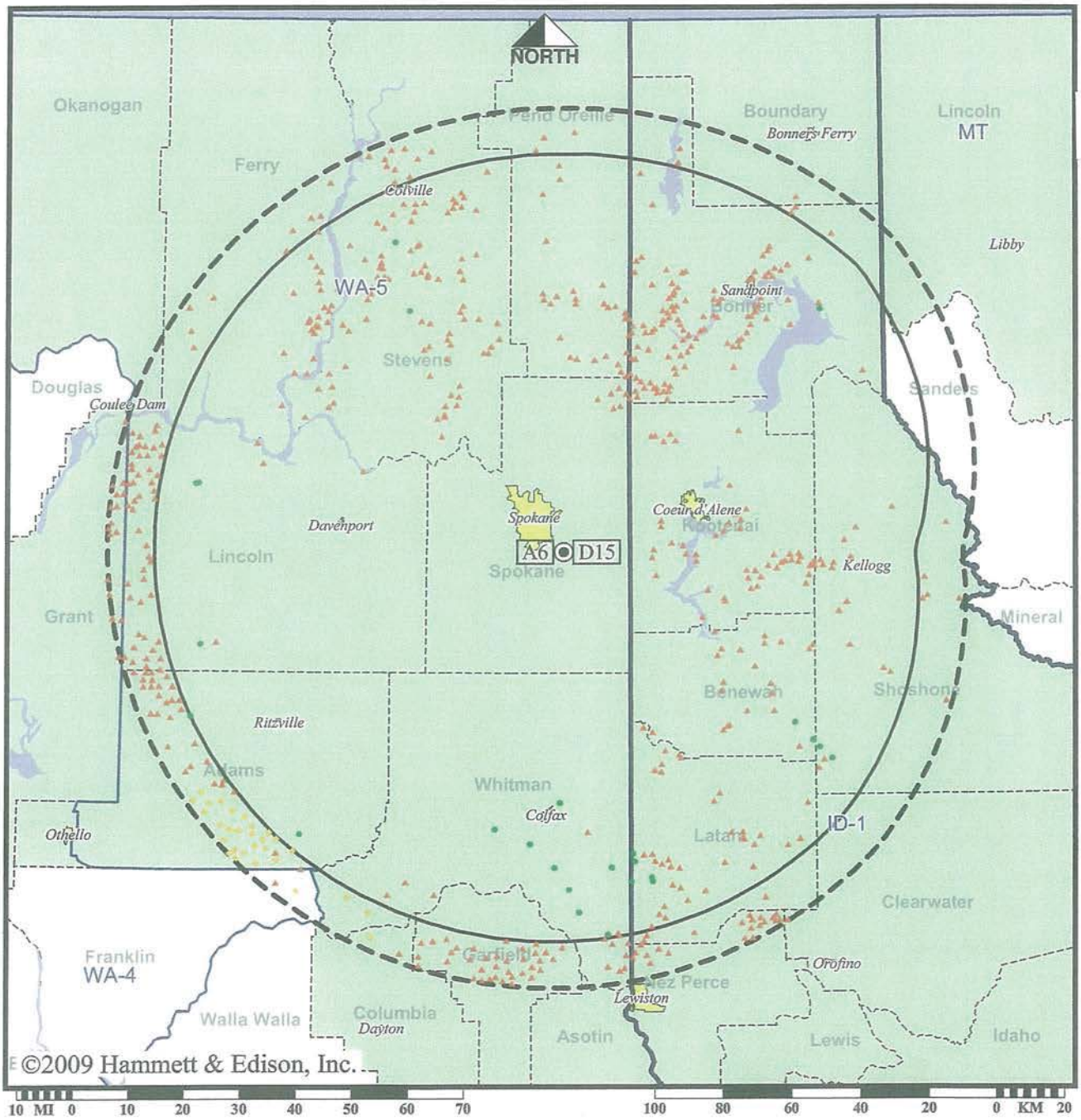

- Coverage gained after DTV transition
- No symbol = no change in coverage
- Coverage lost but still served by same network
- Coverage lost and no other service by same network

Analog service	669,005 persons
Digital service	646,186
Analog loss	24,414
Digital gain	1,595
Net gain	-22,819

Map set 1

BDSTA-20081222ACF
KHQ-TV Digital STA

EXHIBIT P

DOCUMENTS DEMONSTRATING ABSENCE OF CONTENT LOCAL TO EUREKA ON KHQ-TV SPOKANE

SPOKANE – NBC: www.khq.com

Find It | Home | News | Weather | Sports | Video | Community

SEARCH RESULTS

Search "eureka"

All Result Types | Articles | Videos

Refine Your Search: Topic Author Date

Your search has returned more than 50 results.

1. **Canadian libraries to help kids dream, discover, explore with the 2014 TD Summer Reading Club**
   ...children reading. This year's theme is " **Eureka** !" "The Ottawa Public Library .....ve developed this year based on the " **Eureka** " theme," said Lisa Heggum, Toronto .....summer through the TD Summer Reading Club. **Eureka** !" For more information about ...
   Last Modified: *Jun 04, 2014 10:11 AM MDT*

2. **Canadian libraries to help kids dream, discover, explore with the 2014 TD Summer Reading Club**
   ...children reading. This year's theme is " **Eureka** !" "The Ottawa Public Library .....ve developed this year based on the " **Eureka** " theme," said Lisa Heggum, Toronto .....summer through the TD Summer Reading Club. **Eureka** !" For more information about ...
   Last Modified: *Jun 04, 2014 10:11 AM MDT*

3. **Canadian libraries to help kids dream, discover, explore with the 2014 TD Summer Reading Club**
   ...children reading. This year's theme is " **Eureka** !" "The Ottawa Public Library .....ve de
   Eureka " theme," said Lisa Heggum, Toronto .....summer through the TD Summer Read
   information about ...
   Last Modified: *Jun 04, 2014 10:12 AM MDT*

4. **Fc Protein and Glycoengineered Antibodies Market, 2013 - 2023**
   ...BryoTechnology (Greenovation Biotech) 6.7.3. MAGE 1.5 (**Eureka** Therapeutics) 6.7.4
   (Seattle .....Medical 30. Dong-A Pharmaceutical 31. Eli Lilly 32. **Eureka** Therapeutics 33
   Genentech ...
   Last Modified: *Jun 04, 2014 10:12 AM MDT*

5. **CNIB launches accessible TD Summer Reading Club for children with print disabilities**
   ...materials within the chosen theme to all readers with print disabilities. Find out more about this year's program and theme – **Eureka** ! – at cniblibrary.ca. ©2012 PR Newswire. All Rights Reserved.
   Last Modified: *Jun 05, 2014 7:13 AM MDT*

6. **'Z Nation' Has Begun! Are You Ready For The Zombie Apocalypse?**
   ...across three thousand miles of rusted-out post-apocalyptic America. -www.syfy.com/znation Karl Schaefer (Eerie Indiana, **Eureka** , The Dead Zone) will serve as executive producer and showrunner.
   Last Modified: *Jun 04, 2014 10:06 AM MDT*

7. **CNIB launches accessible TD Summer Reading Club for children with print disabilities**
   ...materials within the chosen theme to all readers with print disabilities. Find out more about this year's program and theme – **Eureka** ! – at cniblibrary.ca. ©2012 PR Newswire. All Rights Reserved.
   Last Modified: *Jun 05, 2014 7:12 AM MDT*

Note: no relevant stories were found when searching Eureka. This is typical of all 50 results found.

EXHIBIT Q

B CONTOUR MAP FOR KAYU-TV SPOKANE

Station KAYU-TV • Analog Channel 28, DTV Channel 30 • Spokane, WA

Expected Operation on June 13: Special Temporary Authorization

Digital STA (solid): 335 kW ERP at 564 m HAAT, Network: Fox
vs. Analog (dashed): 2400 kW ERP at 601 m HAAT, Network: Fox

Market: Spokane, WA

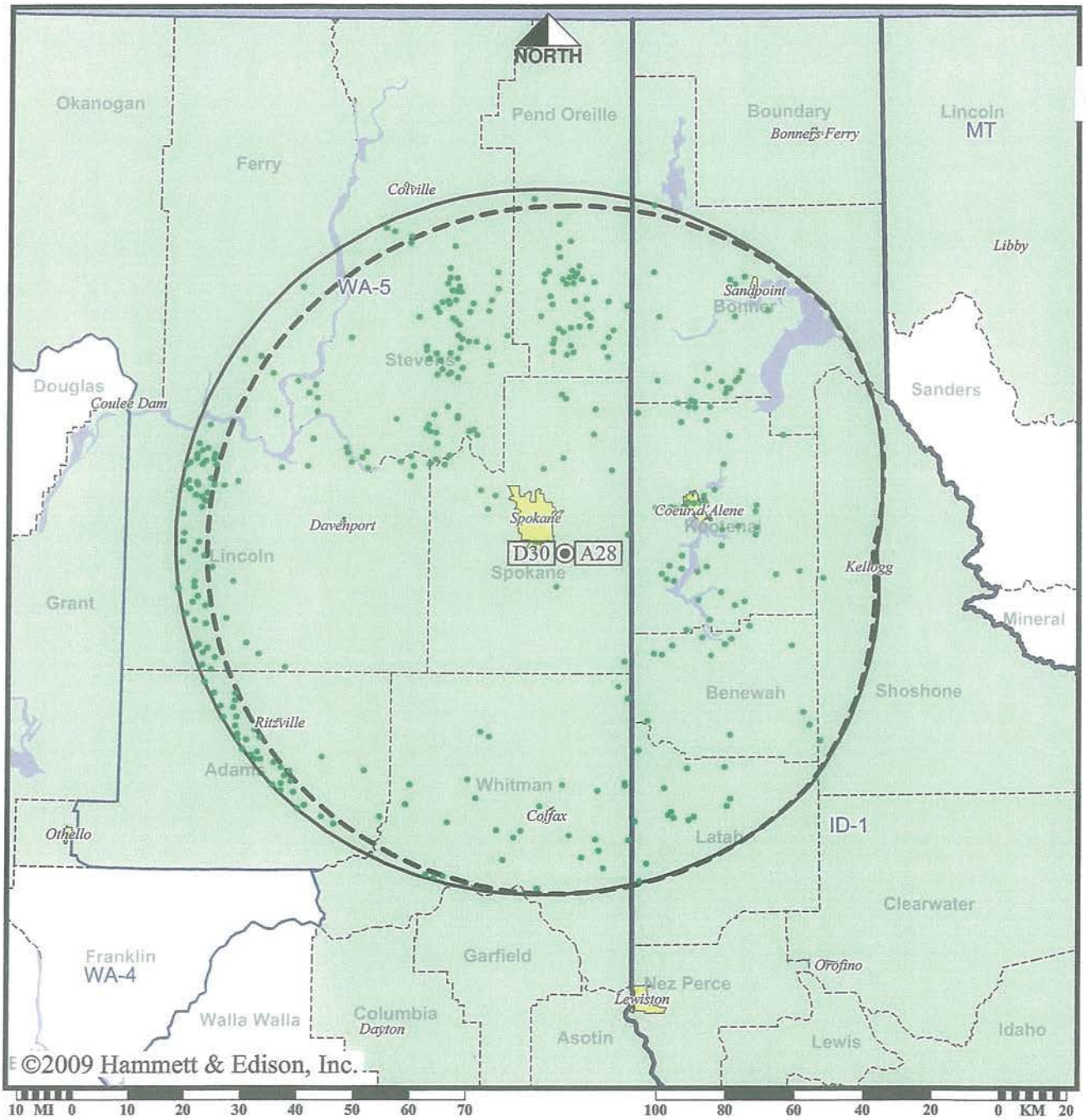

● Coverage gained after DTV transition
No symbol = no change in coverage

Analog service	540,731 persons
Digital service	581,746
Analog loss	0
Digital gain	41,015
Net gain	41,015

BDSTA-20080530ABH
KAYU-TV Digital STA

EXHIBIT R

DOCUMENTS DEMONSTRATING ABSENCE OF CONTENT LOCAL TO EUREKA ON KAYU-TV SPOKANE

SPOKANE - FOX: www.myfoxspokane.com

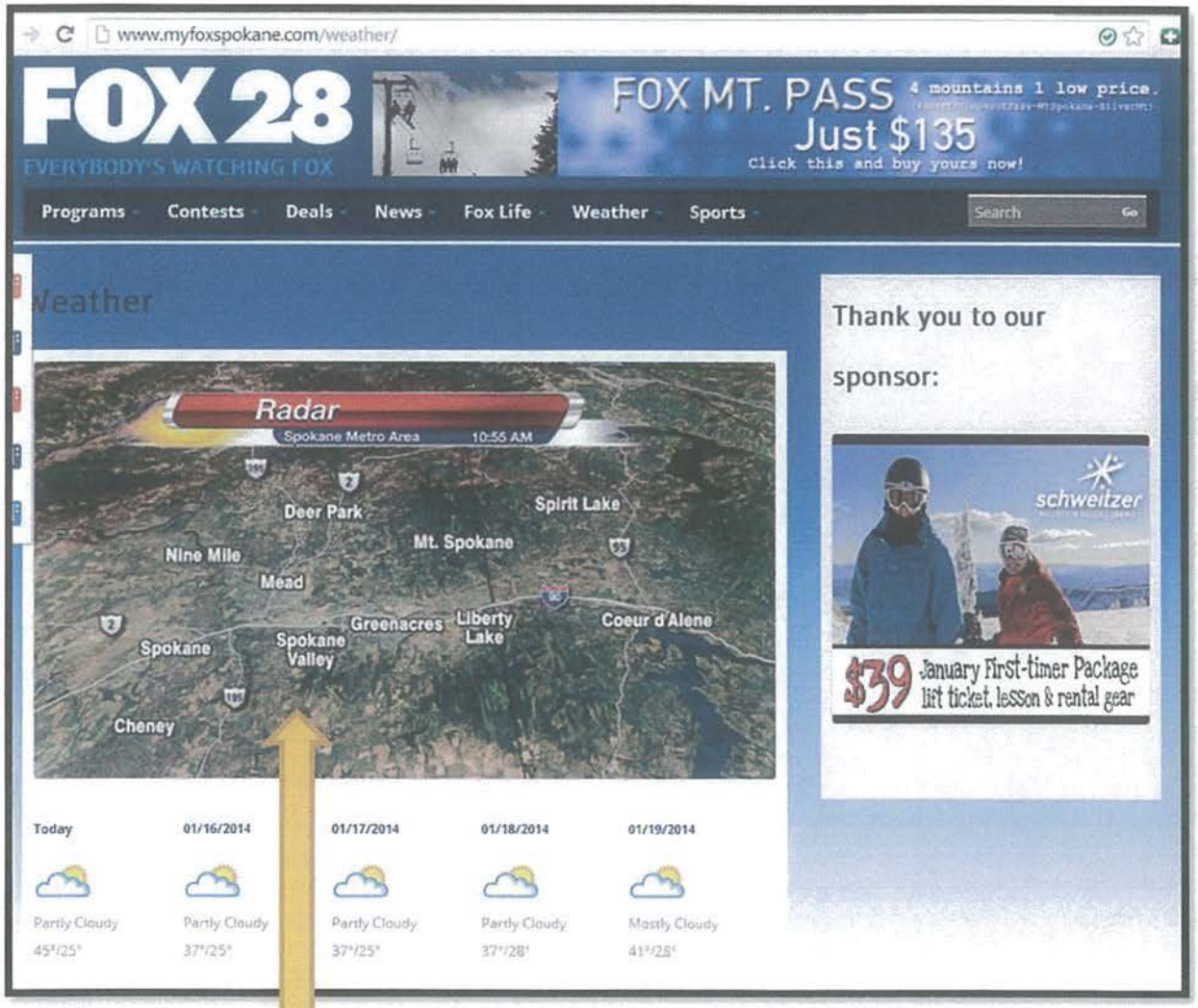

Focus on Idaho and Washington State weather (none in Montana).

EVERYBODY'S WATCHING

FOX 28

Programs · Contests · Deals · News · Fox Life · Weather · Sports

Search Results for: eureka

Note: no results were found when searching Eureka.

Fox 28 Clubhouse App Powered by Golfzilla

Clubhouse App This app gives you discounts on hundreds of courses in the U.S. and Cananda. Plu driving directions and much more! $59.99 The clubhouse pass now powered by Golfzilla. On sale Day! 59.99 gets dad deals at hundreds of local, regional an...

Tweet 24 · +1 0 · Like 0 · Pin it

This entry was posted in Uncategorized on April 28, 2014 by Nate.

EXHIBIT S

LIST OF MISSOULA DMA STATIONS, STATISTICS PERTAINING TO MISSOULA'S LABOR AND SHOPPING MARKETS

TVB Local Media Marketing Solutions

Markets & Stations

Local media advertising reaches viewers where they live and make purchases. This section highlights the unique characteristics of each local market, as well as local broadcast stations, digital channels, and online platforms, to help advertisers harness the opportunities that local markets offer.

TVB Members: Customize your station profile. Select your station from the list below to get started. FAQ

Choose a DMA, Station or Broadcast Group Profile:

Profile Type: Market
Choose: Missoula, MT

DMA: Missoula, MT

To contribute market information, contact info@tvb.org.

DMA Rank	TV Households	Population 2+
164	115,760	266,509

African American HH Rank	Hispanic HH Rank	Asian HH Rank	Cable Penetration	ADS Penetration
193	180	167	35.5	47.1

Station	Affiliation	Primary Channel Website
KAJJ-TV *	CBS	www.kpax.com
KCFW-TV	NBC	www.nbcmontana.com
KECI-TV	NBC	http://www.nbcmontana.com/keci/
KPAX-TV *	CBS	www.kpax.com
KTMF-TV	ABC	www.abcmontana.com
KUFM-TV	PBS	

* TVB Member

Profile
Missoula Local Economy & Culture **Key Industry and Employment** • While large companies such as Albertson's, Costco, First Interstate Bank, Glacier Bancorp, Inc., Northwestern Energy, UPS, and Wells Fargo are present in Missoula, the local economy is driven by small business. The largest employers are the University of

Montana, St. Patrick Hospital, Missoula County Public Schools, Community Medical Center, and DirecTV.

- The largest employment sectors are government with 12,100 employees; trade, transportation, and utilities with 12,000 employees; education and health services with 9,200 employees; leisure and hospitality with 8,000 employees; and professional and business services with 6,600 employees.
- Unemployment is relatively low in Missoula. In the first half of 2010, the average has been 7.2% compared to the national average of 9.7%.

Local Economy

- The 2009 per capita income in Missoula was $34,712.

Most Popular Lifestyles

- Missoulians enjoy outdoor activities such as hunting, fishing, and camping. They are more likely than average to be members of veterans clubs and civic clubs.
- Pickup trucks are popular in Missoula. Residents report more often than average that their most recently purchased vehicles were used and that they prefer domestic vehicles.
- A larger-than-average number of resident have traveled in a recreational vehicle in the last year, and that they prefer domestic travel to foreign.

Some Unique Characteristics

- According to epodunk.com, Missoula is the No. 1 historic small town.
- Missoula is a college town. It is home to the University of Montana, the University of Montana College of Technology, and Walla Walla University.
- Outdoor activities abound in Missoula. Visitors and residents alike enjoy skiing, snowmobiling, ice skating, fishing, hunting, mountain climbing, river rafting, mountain biking, and wildlife viewing.
- A Carousel for Massoula is a hand-carved carousel built by hundreds of volunteers, the first to be built in the U.S. since the Great Depression. The free ride is open in from late spring to early autumn and is handicap-accessible.
- Missoula has 25 art galleries and the city hosts a First Friday Gallery Night each month when all of the galleries are open in the evening and feature new exhibits with local artists. Nearby restaurants often offer special menus featuring locally-grown food.

Sources:
Missoula Chamber of Commerce (www.missoulachamber.com), Missoula Area Economic Development Corporation (www.maedc.org), Bureau of Economic Analysis (www.bea.gov), SRDS Lifestyle (www.SRDS.com).

RELATED ITEMS

Nielsen 2013-2014 DMA Ranks

Local Media Market Measurement Types

Planning & Buying

Social Media Local Level Map

Station Innovation

TVB's In-Market Road Show

VidLytics

© 2014, Television Bureau of Advertising, Inc. All rights reserved. Republication and redistribution of this report in total, other than by TVB members or its authorized agents or designees, without written permission is strictly forbidden. Any republication, in whole or in part, must include credit to TVB and its sources. Terms of Use.

Website developed by Raven Creative, Inc.

EXHIBIT T

MAPQUEST MAP SHOWING DISTANCE AND DRIVING DIRECTIONS FROM EUREKA TO MISSOULA

Total Travel Estimate: **189.44 miles - about 3 hours 24 minutes**

FREE NAVIGATION APP
SELECT: ○ IPHONE ○ ANDROID

Enter your mobile number

©2013 MapQuest, Inc. Use of directions and maps is subject to the MapQuest Terms of Use. We make no guarantee of the accuracy of their content, road conditions or route usability. You assume all risk of use. View Terms of Use

Notes

mapquest

Trip to:

Missoula, MT

189.44 miles / 3 hours 24 minutes

	A	**Eureka, MT**	Download Free App
●		1. Start out going **south** on **Dewey Ave / US-93** toward **2nd St W**. Continue to follow **US-93**. Map	**51.2 Mi** *51.2 Mi Total*
↱	SOUTH 93	2. Turn **right** onto **Spokane Ave / US-93**. Continue to follow **US-93 S**. Map	**14.7 Mi** *66.0 Mi Total*
↱	2	3. Turn **right** onto **W Idaho St / US-2**. Continue to follow **US-2**. Map	**1.2 Mi** *67.2 Mi Total*
↰	ALT SOUTH 93	4. Turn **left** onto **US-93-ALT S**. Pass through 3 roundabouts. Map	**4.0 Mi** *71.2 Mi Total*
↱	SOUTH 93	5. Turn **right** onto **US-93 S**. Map	**108.7 Mi** *179.9 Mi Total*
↑	EAST 90	6. Merge onto **I-90 E / MT-200 E** toward **Missoula**. Map	**8.7 Mi** *188.6 Mi Total*
	104 EXIT	7. Take the **Orange St** exit, **EXIT 104**. Map	**0.2 Mi** *188.8 Mi Total*
↱		8. Turn **right** onto **N Orange St**. Map	**0.5 Mi** *189.3 Mi Total*
↰	BUS 90	9. Turn **left** onto **W Broadway St / I-90-BL**. Map	**0.1 Mi** *189.4 Mi Total*
■		10. Welcome to **MISSOULA, MT**. Map	
	B	**Missoula, MT**	

EXHIBIT U

MAPQUEST MAP SHOWING DISTANCE AND DRIVING DIRECTIONS FROM EUREKA TO KALISPELL

Total Travel Estimate: **66.00 miles - about 1 hour 9 minutes**

FREE NAVIGATION APP
SELECT: ○ IPHONE ○ ANDROID

Enter your mobile number

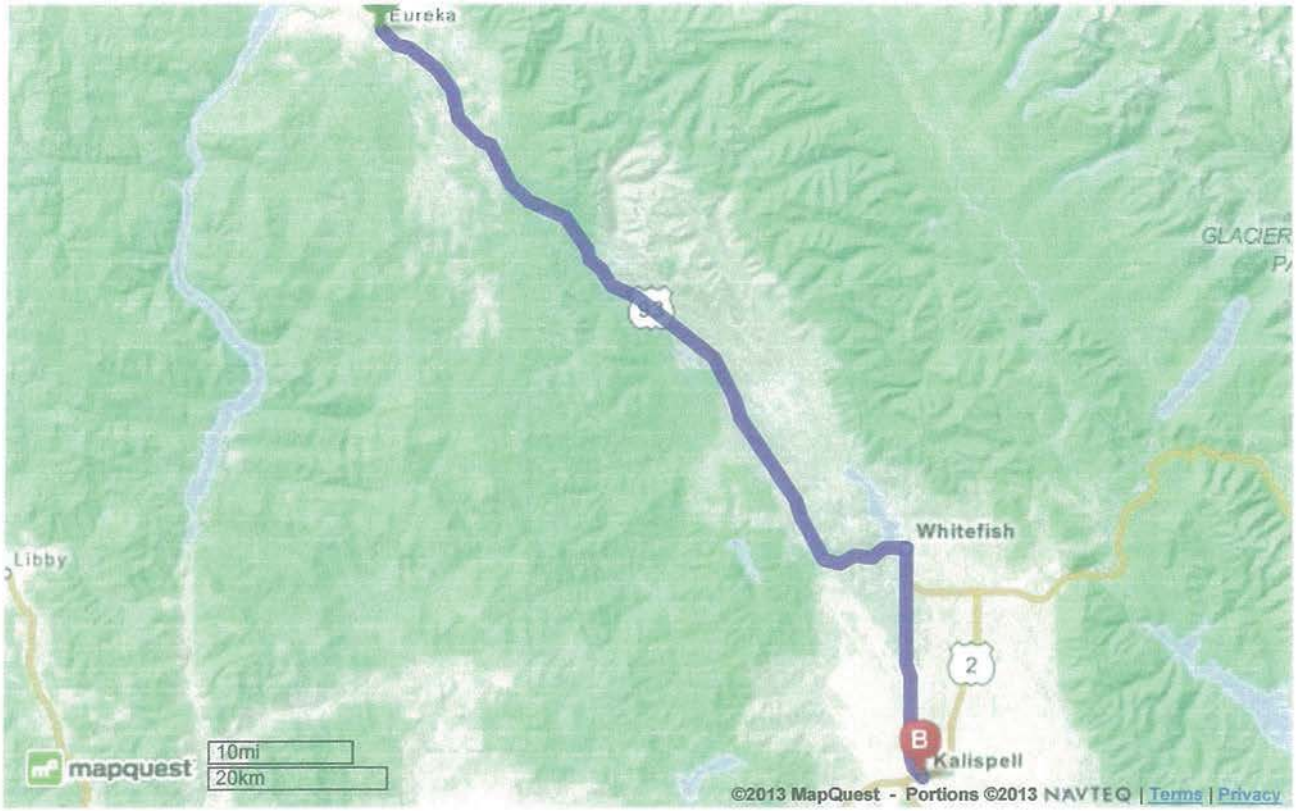

©2013 MapQuest, Inc. Use of directions and maps is subject to the MapQuest Terms of Use. We make no guarantee of the accuracy of their content, road conditions or route usability. You assume all risk of use. View Terms of Use

Notes

mapquest

Trip to:

Kalispell, MT

66.00 miles / 1 hour 9 minutes

Download Free App

A Eureka, MT

●	1. Start out going **south** on **Dewey Ave / US-93** toward **2nd St W**. Continue to follow **US-93**. Map	**51.2 Mi** *51.2 Mi Total*
↱ SOUTH 93	2. Turn **right** onto **Spokane Ave / US-93**. Continue to follow **US-93 S**. Map	**14.8 Mi** *66.0 Mi Total*
■	3. Welcome to **KALISPELL, MT**. Map	

B Kalispell, MT

EXHIBIT V

DOCUMENT FROM MONTANA DEPARTMENT OF LABOR AND INDUSTRY SHOWING STATISTICS FOR MISSOULA AREA

MISSOULA COUNTY - EMPLOYMENT BY INDUSTRY ANNUAL AVERAGES 2010

Industry	Number of Establishments	Average Annual Employment	Annual Wages Per Job
TOTAL ALL INDUSTRIES	4,475	54,088	$33,927
TOTAL PRIVATE	4,363	44,875	$32,372
AGRICULTURE, FORESTRY, FISHING & HUNTING	78	394	$42,428
Crop production	6	25	$18,724
Animal production	5	17	$26,623
Forestry and logging	38	148	$37,349
Agriculture & forestry support	30	204	$50,377
MINING	10	44	$58,978
Oil and gas extraction	1	*	*
Mining, except oil and gas	2	*	*
Support activities for mining	7	31	$71,962
UTILITIES	6	167	$72,659
CONSTRUCTION	488	2,556	$39,859
Construction of buildings	150	545	$37,438
Heavy and civil engineering construction	47	755	$49,140
Specialty trade contractors	292	1,257	$35,332
MANUFACTURING	126	1,822	$43,431
Food manufacturing	13	281	$22,763
Beverage and tobacco product mfg	6	142	$34,539
Textile mills	1	*	*
Textile product mills	5	12	$18,052
Apparel manufacturing	1	*	*
Leather and allied product manufacturing	1	*	*
Wood product manufacturing	11	352	$38,451
Paper manufacturing	2	*	*
Printing and related support activities	11	70	$27,663
Chemical manufacturing	8	162	$44,037
Plastics & rubber products manufacturing	3	62	$47,211
Nonmetallic mineral product mfg	5	37	$40,412
Primary metal manufacturing	1	*	*
Fabricated metal product manufacturing	13	75	$35,765
Machinery manufacturing	5	27	$43,413
Computer and electronic product mfg	3	16	$33,466
Electrical equipment and appliance mfg	2	*	*
Transportation equipment manufacturing	1	*	*
Furniture and related product mfg	14	106	$29,979
Miscellaneous manufacturing	22	330	$43,943
WHOLESALE TRADE	233	1,798	$45,664
Merchant wholesalers, durable goods	120	1,045	$46,989
Merchant wholesalers, nondurable goods	44	633	$37,468
Electronic markets & agents and brokers	69	120	$77,397
RETAIL TRADE	527	7,640	$23,993
Motor vehicle and parts dealers	67	908	$37,529
Furniture and home furnishings stores	36	224	$28,585
Electronics and appliance stores	26	327	$32,695
Building material & garden supply stores	50	781	$31,059
Food and beverage stores	35	1,159	$20,655
Health and personal care stores	42	257	$27,131
Gasoline stations	38	438	$17,033
Clothing and clothing accessories stores	69	597	$13,423
Sporting good, hobby, book, music stores	55	798	$14,959
General merchandise stores	18	1,576	$23,375
Miscellaneous store retailers	63	438	$19,413
Nonstore retailers	29	138	$30,689

MISSOULA COUNTY - EMPLOYMENT BY INDUSTRY ANNUAL AVERAGES 2010 (cont.)

Industry	Number of Establishments	Average Annual Employment	Annual Wages Per Job
TRANSPORTATION AND WAREHOUSING	133	1,402	$34,001
Air transportation	10	83	$34,863
Truck transportation	65	635	$38,518
Transit and ground passenger transport	9	207	$17,360
Pipeline transportation	2	*	*
Support activities for transportation	31	208	$30,212
Couriers and messengers	12	199	$40,205
Warehousing and storage	4	51	$18,812
INFORMATION	79	1,078	$42,208
Publishing industries, except Internet	18	247	$37,960
Motion picture, sound recording industry	12	152	$19,102
Broadcasting, except Internet	9	181	$36,039
Telecommunications	23	369	$60,638
ISPs, search portals, & data processing	10	115	$32,498
Other information services	7	14	$42,459
FINANCE AND INSURANCE	240	1,739	$49,563
Credit intermediation & related activity	93	927	$42,836
Securities, comm. contracts, investments	36	*	*
Insurance carriers & related activities	109	679	$50,876
Funds, trusts, other financial vehicles	2	*	*
REAL ESTATE AND RENTAL AND LEASING	184	734	$27,430
Real estate	150	549	$27,647
Rental and leasing services	31	*	*
Lessors of nonfinancial intangible asset	2	*	*
PROFESSIONAL AND TECHNICAL SERVICES	585	2,771	$48,576
MANAGEMENT OF COMPANIES AND ENTERPRISES	21	277	$61,525
ADMINISTRATIVE AND WASTE SERVICES	272	3,879	$28,721
Administrative and support services	254	3,640	$27,245
Waste management and remediation service	19	239	$51,229
EDUCATIONAL SERVICES	74	505	$21,550
HEALTH CARE AND SOCIAL ASSISTANCE	453	8,685	$39,739
Ambulatory health care services	305	3,079	$47,874
Hospitals	5	*	*
Nursing and residential care facilities	32	1,614	$19,363
Social assistance	111	*	*
ARTS, ENTERTAINMENT, AND RECREATION	119	1,358	$16,599
Performing arts and spectator sports	28	244	$26,136
Museums, historical sites, zoos, & parks	4	24	$21,647
Amusements, gambling, and recreation	88	1,090	$14,351
ACCOMMODATION AND FOOD SERVICES	307	5,618	$13,804
Accommodation	60	1,209	$17,810
Food services and drinking places	247	4,410	$12,706
OTHER SERVICES	424	2,404	$23,332
Repair and maintenance	133	627	$28,470
Personal and laundry services	64	406	$19,614
Membership associations & organizations	168	1,288	$22,433
Private households	60	83	$16,649
TOTAL GOVERNMENT	112	9,213	$41,502
Local Government	50	3,670	$38,213
State Government	17	3,963	$37,486
Federal Government	46	1,580	$59,218

Source: Montana Department of Labor and Industry, Quarterly Census of Employment and Wages (QCEW) program.
The QCEW program compiles data reported by all employers covered under Montana Unemployment Insurance.
Totals may not add due to nondisclosure of confidential industry data, or to rounding.

**Data not disclosable*

AGRICULTURAL STATISTICS FOR MISSOULA COUNTY

	2007 Census	2002 Census	% Change
FARMS			
Farms: (number)	699	641	9%
Land in farms (acres)	281,893	258,315	9%
Average size of farms (acres)	403	403	0%
Median size of farms (acres)	31	42	-26%
Farms by size: (number)			
Less than 1,000 acres	668	601	11%
1,000 acres or more	31	40	-23%
Farms by value of products sold: (number)			
Less than $100,000	679	625	9%
$100,000 or more	20	16	25%
Farms by type of organization: (number)			
Family, Individual, Partnership	650	620	5%
Corporation, Cooperative, Trust	49	21	133%
LIVESTOCK INVENTORY AND CROPS HARVESTED			
Livestock and Poultry Inventory (number)			
Cattle and calves	7,609	10,737	-29%
Hogs and pigs	131	61	115%
Sheep and lambs	1,208	1,770	-32%
Horses and ponies	3,039	2,439	25%
Bison	206	149	38%
Chickens (layers and broilers)	1,493	(D)	(D)
Crops Harvested (acres)			
Corn for grain	0	0	NA
Corn for silage or greenchop	0	0	NA
Wheat for grain, All	1,249	1,508	-17%
Winter wheat for grain	576	683	-16%
Spring wheat for grain	673	825	-18%
Durum wheat for grain	0	0	NA
Oats for grain	89	108	-18%
Barley for grain	(D)	486	(D)
Hay, haylage, grass silage	15,044	20,043	-25%
Sunflower seed, All	0	0	NA
OPERATOR DEMOGRAPHICS			
Primary occupation: (number)			
Farming	212	286	-26%
Other	487	355	37%
Place of residence: (number)			
On farm operated	596	576	3%
Not on farm operated	103	65	58%
Years on present farm: (number)			
Less than 10 years	166	177	-6%
10 years or more	533	464	15%
Age group: (number)			
Under 55 years	244	303	-19%
55 years and over	455	338	35%
Average age of operators: (number)	59.8	56.5	6%

Source: U.S. Department of Agriculture, National Agricultural Statistics Service, 2007

(D) = Not Disclosable

EXHIBIT W

DOCUMENT FROM MONTANA DEPARTMENT OF LABOR AND INDUSTRY SHOWING STATISTICS FOR KALISPELL AREA

Annual Average Labor Force - Flathead County

Year	Civilian Labor Force	Employed	Unemployed	Unemployment Rate
2009	44,516	39,773	4,743	10.7%
2008	46,348	43,536	2,812	6.1%
2007	45,777	44,174	1,603	3.5%
2006	44,329	42,714	1,615	3.6%
2005	42,685	40,868	1,817	4.3%

Source: Montana Department of Labor & Industry, Local Area Unemployment Statistics Program (LAUS)

Annual Average Wages, 1990 to 2009 (In 2009 Dollars)

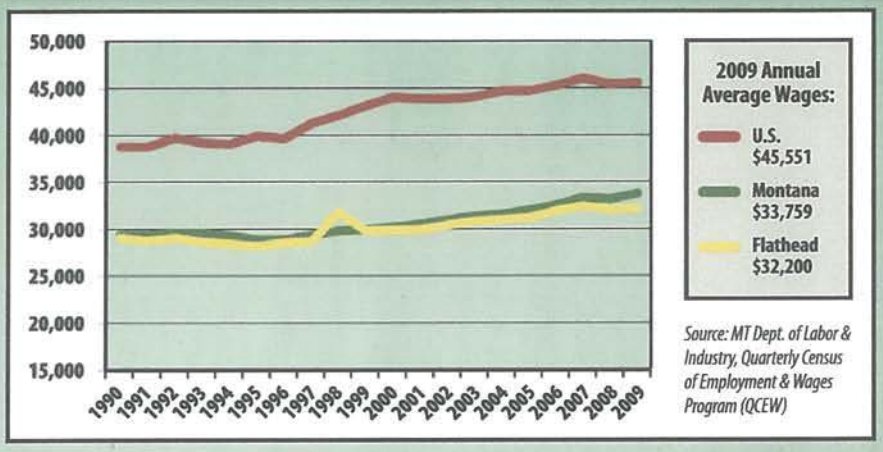

Source: MT Dept. of Labor & Industry, Quarterly Census of Employment & Wages Program (QCEW)

Per Capita Personal Income, 1990 to 2009 (In 2009 Dollars)

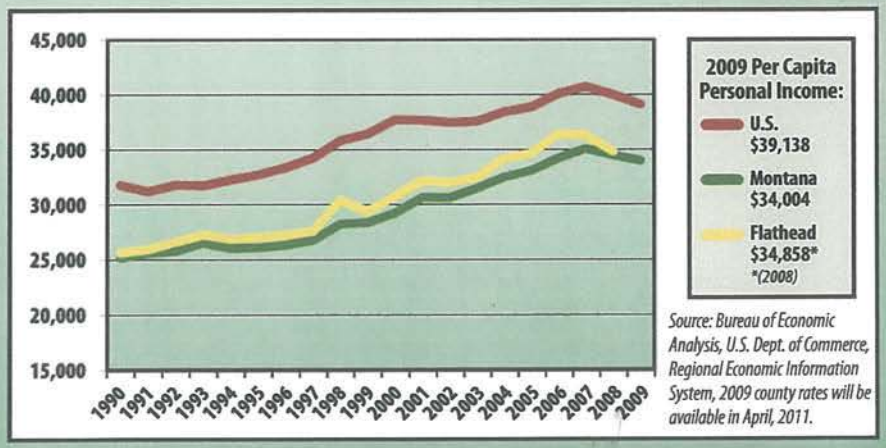

Source: Bureau of Economic Analysis, U.S. Dept. of Commerce, Regional Economic Information System, 2009 county rates will be available in April, 2011.

This public document was produced for web distribution. Printed copies are available upon request, and are produced at an estimated cost of $0.50 per copy, which includes $0.50 for printing and $0.00 for distribution.

Employment by Industry - Annual Averages 2009

Industry	Number of Establishments	Average Annual Employment	Annual Wages Per Job
TOTAL ALL INDUSTRIES	4,360	37,388	$32,204
TOTAL PRIVATE	4,248	32,492	$31,073
AGRICULTURE, FORESTRY, FISHING & HUNTING	88	276	$34,651
Crop production	16	82	$29,216
Animal production	9	30	$30,952
Forestry and logging	47	125	$42,167
Agriculture & forestry support	17	39	$24,852
MINING	20	198	$44,185
Oil and gas extraction	3	*	*
Mining, except oil and gas	15	187	$44,551
Support activities for mining	2	*	*
UTILITIES	11	205	$62,227
CONSTRUCTION	869	2,648	$36,473
Construction of buildings	301	624	$35,609
Heavy and civil engineering construction	52	451	$45,042
Specialty trade contractors	516	1,572	$34,359
MANUFACTURING	188	2,597	$42,830
Food manufacturing	15	160	$18,783
Beverage and tobacco product mfg	2	*	*
Textile mills	1	*	*
Textile product mills	5	10	$8,171
Leather and allied product manufacturing	4	12	$22,587
Wood product manufacturing	45	1,081	$45,266
Printing and related support activities	13	138	$34,017
Chemical manufacturing	7	51	$28,265
Plastics & rubber products manufacturing	6	21	$52,150
Nonmetallic mineral product mfg	6	41	$28,256
Primary metal manufacturing	2	*	*
Fabricated metal product manufacturing	35	191	$28,293
Machinery manufacturing	2	*	*
Computer and electronic product mfg	4	107	$38,438
Electrical equipment and appliance mfg	2	*	*
Transportation equipment manufacturing	6	15	$42,556
Furniture and related product mfg	23	73	$35,303
Miscellaneous manufacturing	11	21	$26,781
WHOLESALE TRADE	142	965	$38,598
Merchant wholesalers, durable goods	66	460	$37,823
Merchant wholesalers, nondurable goods	37	433	$37,374
Electronic markets & agents and brokers	39	72	$50,883
RETAIL TRADE	484	5,519	$24,712
Motor vehicle and parts dealers	59	648	$35,516
Furniture and home furnishings stores	42	223	$26,846
Electronics and appliance stores	24	202	$25,643
Building material & garden supply stores	64	735	$28,882
Food and beverage stores	36	1,027	$22,467
Health and personal care stores	27	246	$34,534
Gasoline stations	39	367	$16,853
Clothing and clothing accessories stores	42	236	$14,392
Sporting good, hobby, book, music stores	49	424	$19,918
General merchandise stores	14	1,034	$22,938
Miscellaneous store retailers	69	289	$17,071
Nonstore retailers	20	89	$30,966

Source: Montana Department of Labor & Industry, Quarterly Census of Employment and Wages Program (QCEW)
** Data Not Disclosable*

Employment by Industry - Annual Averages 2009

Industry	Number of Establishments	Average Annual Employment	Annual Wages Per Job
TRANSPORTATION AND WAREHOUSING	124	582	$32,240
Air transportation	9	53	$24,688
Truck transportation	77	244	$28,039
Transit and ground passenger transport	8	18	$9,771
Scenic and sightseeing transportation	4	18	$30,350
Support activities for transportation	15	108	$39,708
Postal service	2	*	*
Couriers and messengers	9	115	$41,843
Warehousing and storage	1	*	*
INFORMATION	58	603	$40,045
Publishing industries, except Internet	15	199	$35,197
Motion picture, sound recording industry	8	73	$17,332
Broadcasting, except Internet	6	53	$38,313
Telecommunications	22	226	$47,882
ISPs, search portals, & data processing	3	*	*
Other information services	3	*	*
FINANCE AND INSURANCE	210	1,706	$47,953
Credit intermediation & related activity	79	901	$41,778
Securities, comm. contracts, investments	35	*	*
Insurance carriers & related activities	95	705	$50,651
Funds, trusts, other financial vehicles	1	*	*
REAL ESTATE AND RENTAL AND LEASING	236	632	$25,641
Real estate	196	399	$27,225
Rental and leasing services	38	*	*
Lessors of nonfinancial intangible asset	2	*	*
PROFESSIONAL AND TECHNICAL SERVICES	440	1,345	$41,668
MANAGEMENT OF COMPANIES AND ENTERPRISES	14	158	$81,174
ADMINISTRATIVE AND WASTE SERVICES	244	2,146	$24,828
Administrative and support services	231	2,027	$24,331
Waste management and remediation service	14	119	$33,284
EDUCATIONAL SERVICES	38	409	$26,999
HEALTH CARE AND SOCIAL ASSISTANCE	325	4,911	$40,332
Ambulatory health care services	237	1,801	$46,525
Hospitals	3	1,763	$46,535
Nursing and residential care facilities	19	969	$26,472
Social assistance	66	378	$17,428
ARTS, ENTERTAINMENT, AND RECREATION	121	1,333	$17,967
Performing arts and spectator sports	27	*	*
Museums, historical sites, zoos, & parks	2	*	*
Amusements, gambling, and recreation	92	1,213	$14,638
ACCOMMODATION AND FOOD SERVICES	326	4,785	$14,523
Accommodation	82	1,405	$18,764
Food services and drinking places	244	3,380	$12,759
OTHER SERVICES	312	1,474	$21,296
Repair and maintenance	105	426	$30,379
Personal and laundry services	52	254	$16,788
Membership associations & organizations	120	731	$17,120
Private households	35	63	$26,442
TOTAL GOVERNMENT	112	4,896	$39,707
Local Government	57	3,406	$36,375
State Government	14	659	$41,567
Federal Government	41	831	$51,887

The QCEW program compiles data reported by all employers covered under Montana unemployment insurance. (Totals may not add due to nondisclosure of confidential industry data or to rounding.)

Agricultural Statistics - Flathead County

Farms			
	2007 Census	2002 Census	% Change
Farms: (number)	1,094	1,075	2%
Land in farms (acres)	251,597	234,861	7%
Average size of farms (acres)	230	218	6%
Median size of farms (acres)	40	50	-20%
Farms by size: (number)			
Less than 1,000 acres	1,048	1,030	2%
1,000 acres or more	46	45	2%
Farms by value of products sold: (number)			
Less than $100,000	1,033	1,006	3%
$100,000 or more	61	69	-12%
Farms by type of organization: (number)			
Family, Individual, Partnership	1,001	1,025	-2%
Corporation, Cooperative, Trust	93	50	86%
Livestock Inventory and Crops Harvested			
Livestock and Poultry Inventory (number)			
Cattle and calves	12,538	14,831	-15%
Hogs and pigs	1,468	3,344	-56%
Sheep and lambs	381	599	-36%
Horses and ponies	3,660	3,432	7%
Bison	300	786	-62%
Chickens (layers and broilers)	*	1,991	*
Crops Harvested (acres)			
Corn for grain	209	0	NA
Corn for silage or greenchop	*	0	*
Wheat for grain, All	14,972	23,874	-37%
Winter wheat for grain	7,462	*	*
Spring wheat for grain	7,510	22,454	-67%
Durum wheat for grain	0	*	NA
Oats for grain	498	910	-45%
Barley for grain	10,350	12,492	-17%
Hay, haylage, grass silage	27,012	38,968	-31%
Sunflower seed, All	0	0	NA
Operator Demographics			
Primary occupation: (number)			
Farming	386	548	-30%
Other	708	527	34%
Place of residence: (number)			
On farm operated	949	939	1%
Not on farm operated	145	136	7%
Years on present farm: (number)			
Less than 10 years	302	301	0%
10 years or more	792	774	2%
Age group: (number)			
Under 55 years	413	520	-21%
55 years and over	681	555	23%
Average age of operators: (number)	58.6	55.9	5%

Source: U.S. Department of Agriculture, National Agricultural Statistics Service, 2007

** - Not Disclosable*

EXHIBIT X

LINCOLN COUNTY FACT SHEET

Lincoln County Facts

Lincoln County is located in the extreme northwest corner of Montana. It is heavily forested and largely contained within the Kootenai National Forest. Lincoln County is bordered by both Canada and Idaho.

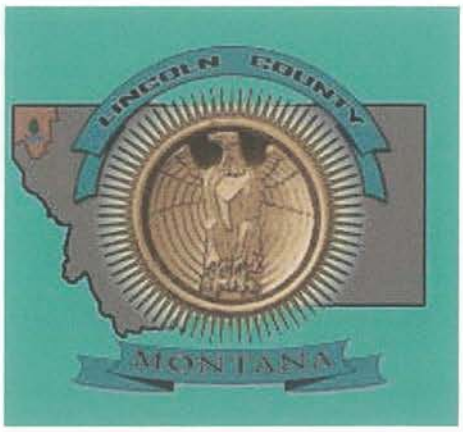

There are 4 incorporated areas in Lincoln County: Libby, the County Seat, Eureka, Troy and Rexford. Unincorporated communities include Stryker, Fortine, Trego, West Kootenai, Yaak Valley, Lake Creek Valley and Bull Lake. The population of Lincoln County in 2009 was estimated to be 18,717 people.

County Assistance: Most county offices are located in Libby. Some county business can also be conducted at the North County Annex in Eureka. In Montana, county governments administer or help the state with county parks, county roads, courts, county nurses and health, planning, septic systems, schools, libraries, weed abatement, driver's licenses, property taxes and many other areas. County officials are always helpful and willing to answer questions.

Climate: The county has a mountain-type climate which is warm and dry in the summer and cold and moist in the winter. Most of the snow falls during the November through March period but heavy snowstorms can occur as early as mid-September or as late as early May. Annual snowfall varies from about 40 inches in the lower valleys to an estimated 300 inches in some mountain areas. Average annual precipitation varies from 18 to 25 inches near Libby and Troy to only 14 inches in the Tobacco Valley near Eureka. The higher elevations have precipitation amounts of over 70 inches per year.

Geography: The geography of the county is dominated by mountainous, forest-covered terrain within the Cabinet, Purcell and Salish mountain ranges. The mountainous terrain is cut by narrow river valleys forming the Tobacco Valley, Libby Valley and the Yaak Valley. The elevation in Lincoln County ranges from about 1,820 feet above sea level where the Kootenai River enters Idaho, to over 8,700 feet in the Cabinet Mountain Wilderness.

Land: Lincoln County is comprised of an area of 3,675 square miles. Approximately 90% of the county's total land is owned and managed by the U.S. Forest Service, the State of Montana or large private corporations, including Plum Creek Timber Company and Stimson Lumber Company. The Kootenai National Forest has 73.5% of the land with Plum Creek Timber Company owning and controlling approximately 12.5% of the land. Lincoln County is comprised of 9.2% privately owned non-forest land and 92% of the land covered by forestland.

Industry: During the last few decades, the natural resources industries of Lincoln County have been in a state of decline. No major lumber mill exists in the county, the Christmas tree industry has ended and high land prices have caused many farmers and ranchers to subdivide their land. Mining has remained a bright spot. The main industries today are educational, health and social services, and retail with some manufacturing. With less than 10% of the land in Lincoln County privately owned, recreational opportunities are abundant. As a result, tourism and service industries are increasing. Fishing, hiking, hunting, snowmobiling and camping are popular with residents and nonresidents alike.

EXHIBIT Y

B CONTOUR MAP FOR KTMF-TV MISSOULA

TV Station KTMF • Analog Channel 23, DTV Channel 23 • Missoula, MT

Expected Operation on June 13: Granted Construction Permit

Digital CP (solid): 50.0 kW ERP at 642 m HAAT, Network: ABC
vs. Analog (dashed): 1820 kW ERP at 642 m HAAT, Network: ABC

Market: Missoula, MT

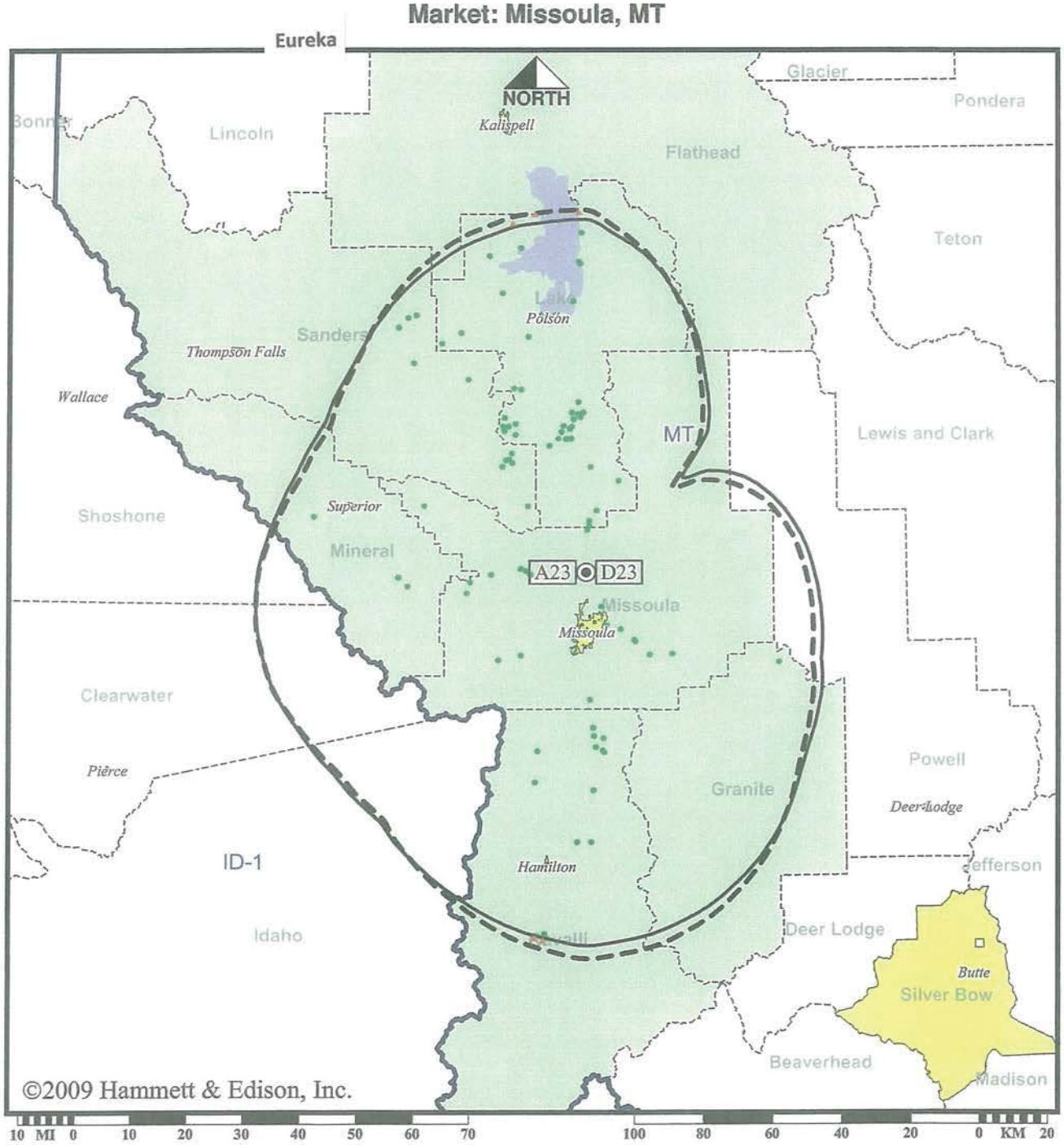

● Coverage gained after DTV transition
No symbol = no change in coverage
▲ Coverage lost after DTV transition

Analog service	128,719 persons
Digital service	134,647
Analog loss	306
Digital gain	6,234
Net gain	5,928

BPCDT-20080303ALA
KTMF Digital CP

EXHIBIT Z

DOCUMENT SHOWING LARGE NUMBER OF STORIES ON KTMF INVOLVING CONTENT LOCAL TO EUREKA, ALONG WITH EXAMPLES