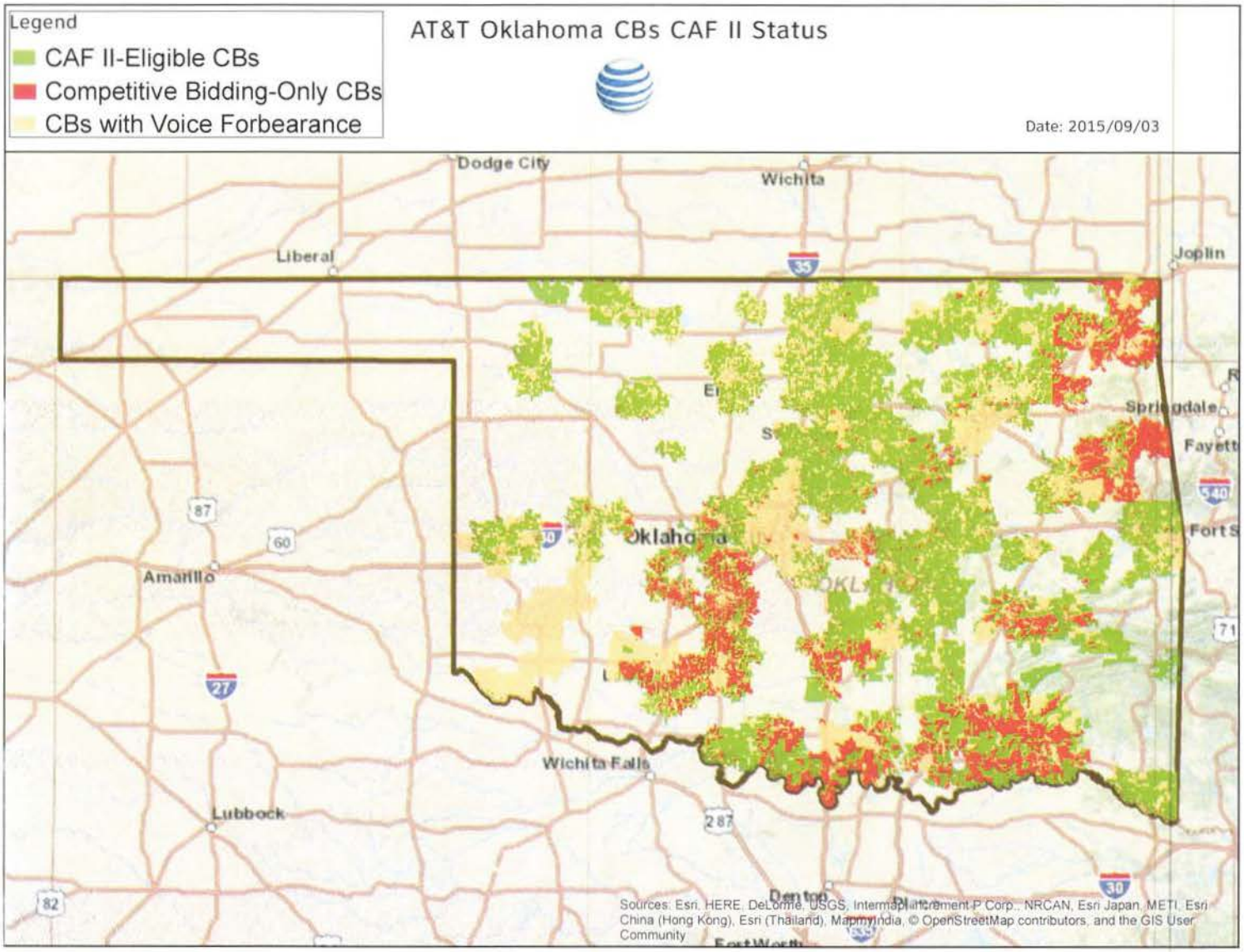
Legend
CAF II-Eligible CBs
Competitive Bidding-Only CBs
CBs with Voice Forbearance
AT&T Oklahoma CBs CAF II Status
Date: 2015/09/03
Dodge City
Wichita
Liberal
Joplin
Springdale
Amarillo
Lubbock
Wichita Falls
Sources: Esri, HERE, DeLorme, USGS, Intermap, increment P Corp., NRCAN, Esri Japan, METI, Esri China (Hong Kong), Esri (Thailand), MapmyIndia, © OpenStreetMap contributors, and the GIS User Community

Legend

- CAF II-Eligible CBs
- Competitive Bidding-Only CBs
- CBs with Voice Forbearance

AT&T South Carolina CBs CAF II Status

Date: 2015/09/03

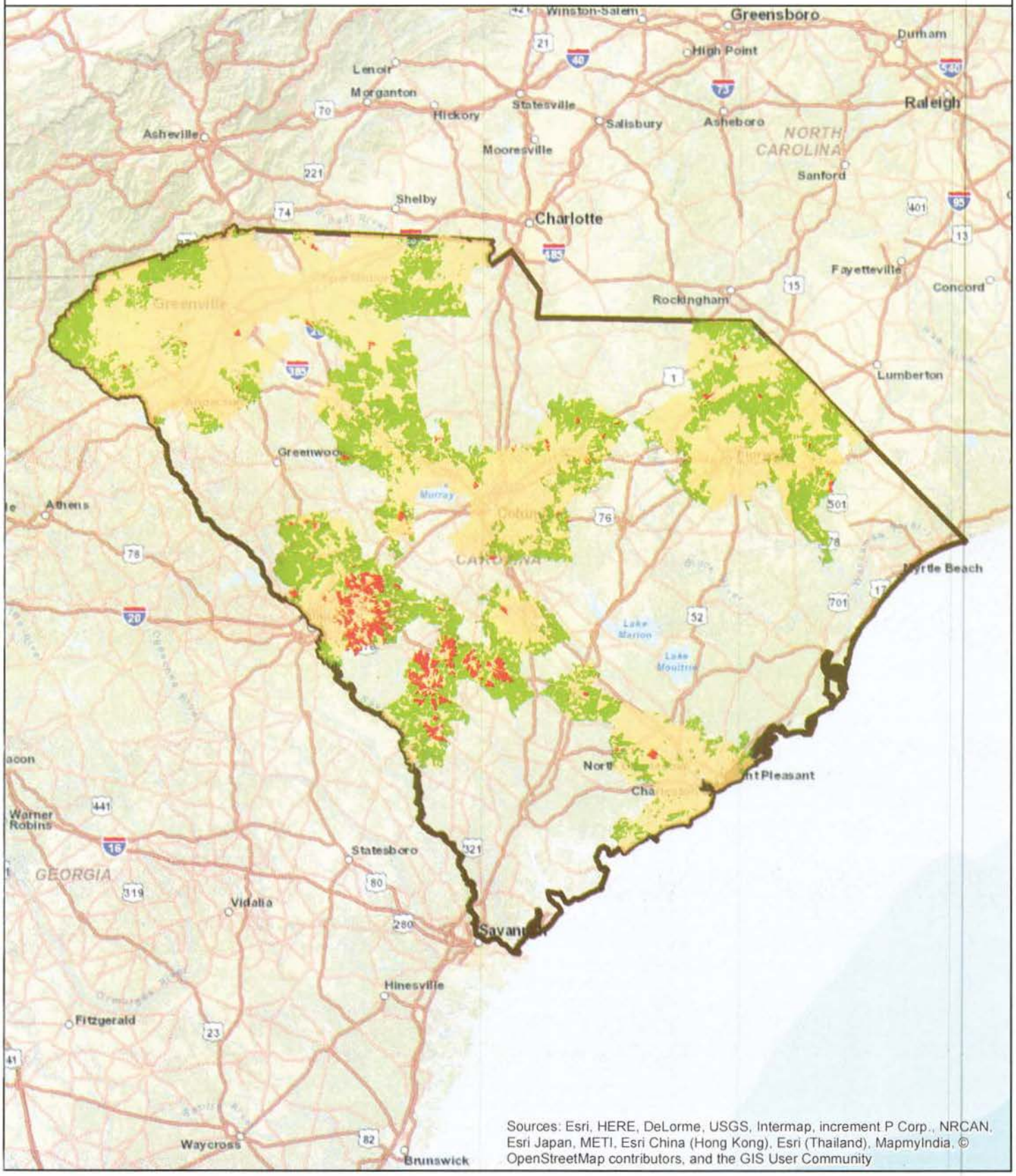

Legend

- CAF II-Eligible CBs
- Competitive Bidding-Only CBs
- CBs with Voice Forbearance

AT&T Tennessee CBs CAF II Status

Date: 2015/09/03

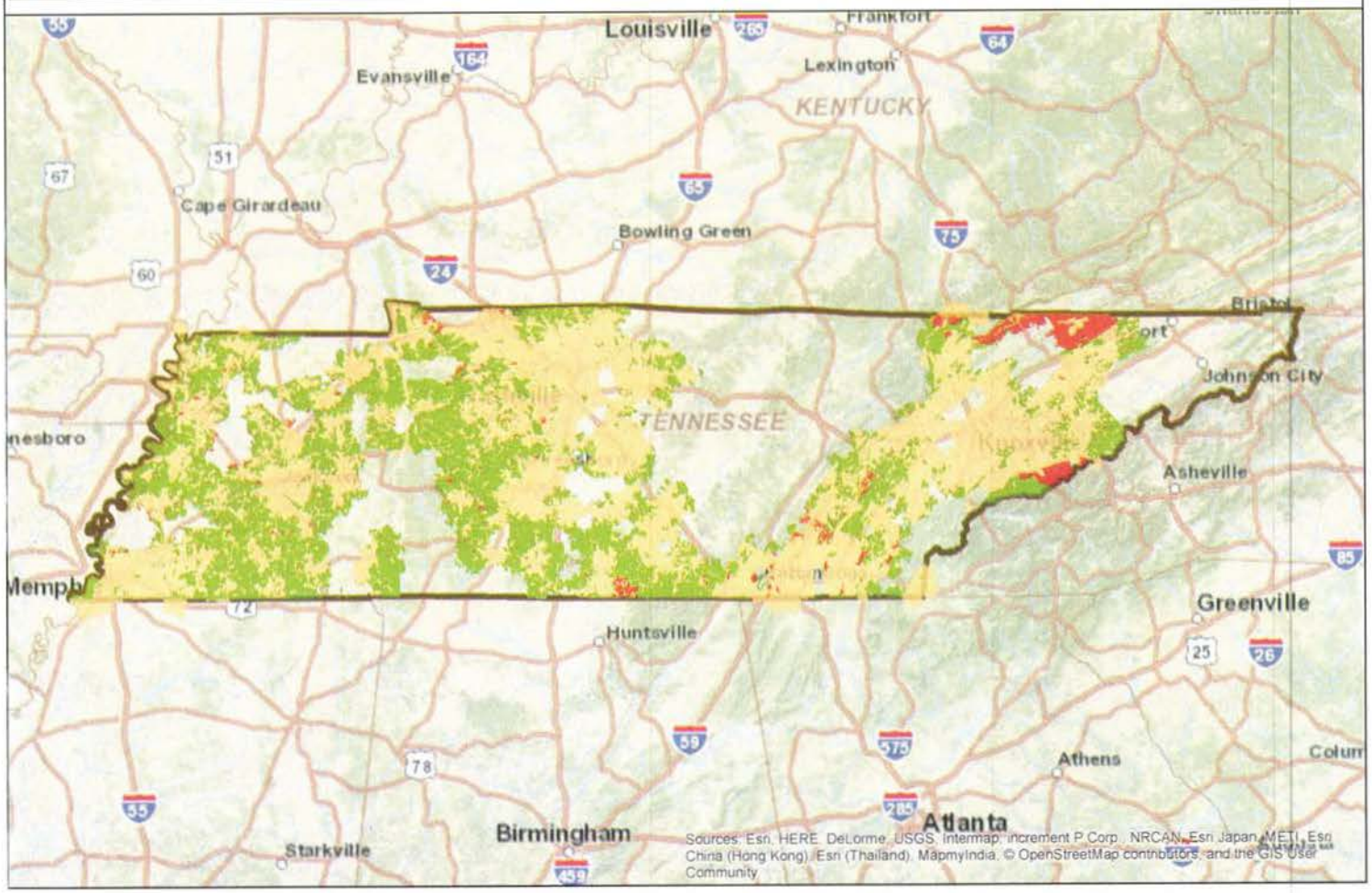

Legend

- CAF II-Eligible CBs
- Competitive Bidding-Only CBs
- CBs with Voice Forbearance

AT&T Texas CBs CAF II Status

Date: 2015/09/03

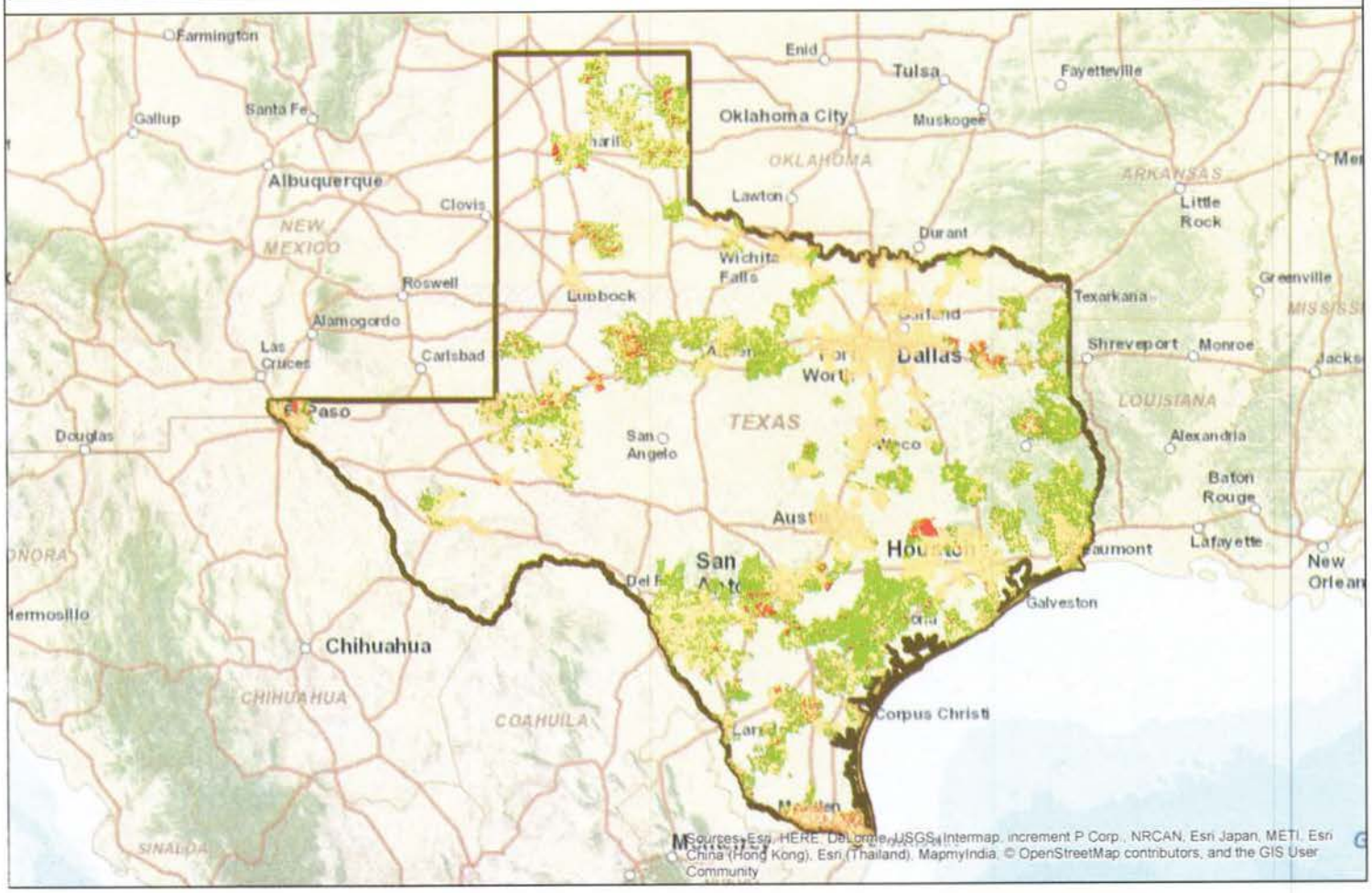

Legend

- CAF II-Eligible CBs
- Competitive Bidding-Only CBs
- CBs with Voice Forbearance

AT&T Wisconsin CBs CAF II Status
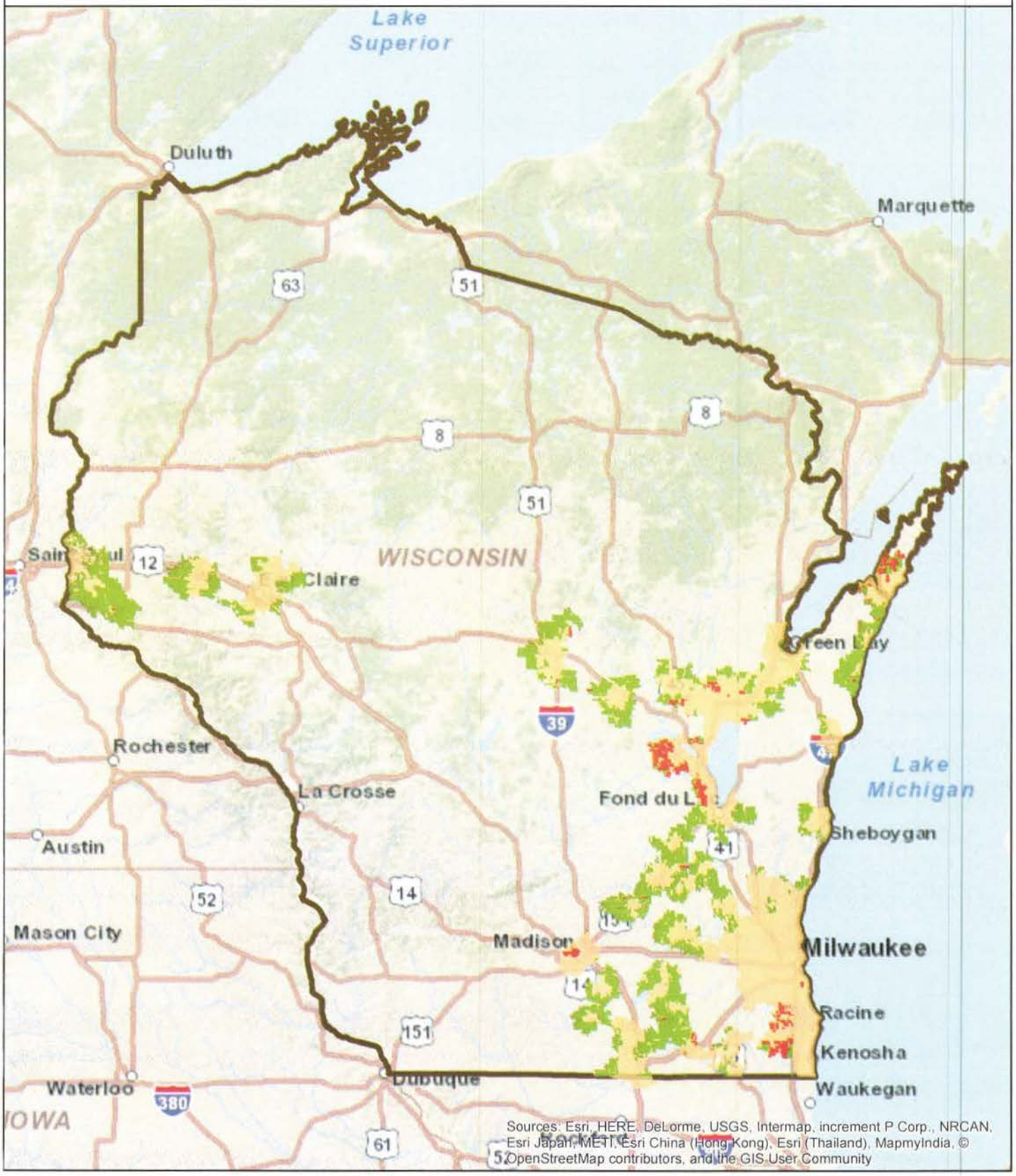
Date: 2015/09/03