Legend

- CAF II-Eligible CBs
- Competitive Bidding-Only CBs
- CBs with Voice Forbearance

AT&T Indiana CBs CAF II Status

Date: 2015/09/03

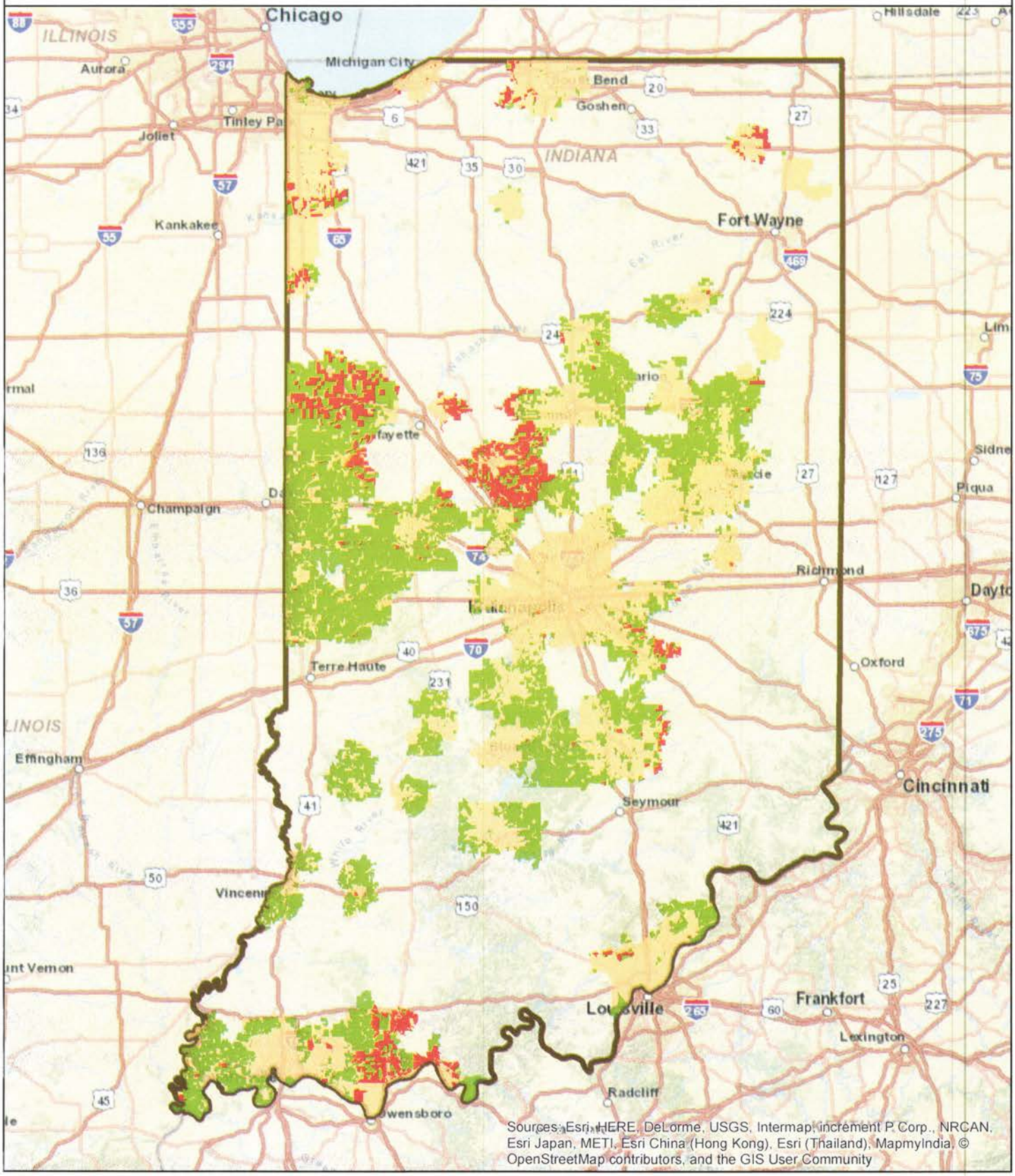

Sources: Esri, HERE, DeLorme, USGS, Intermap, increment P Corp., NRCAN, Esri Japan, METI, Esri China (Hong Kong), Esri (Thailand), MapmyIndia, © OpenStreetMap contributors, and the GIS User Community

Legend

- CAF II-Eligible CBs
- Competitive Bidding-Only CBs
- CBs with Voice Forbearance

AT&T Kansas CBs CAF II Status

Date: 2015/09/03

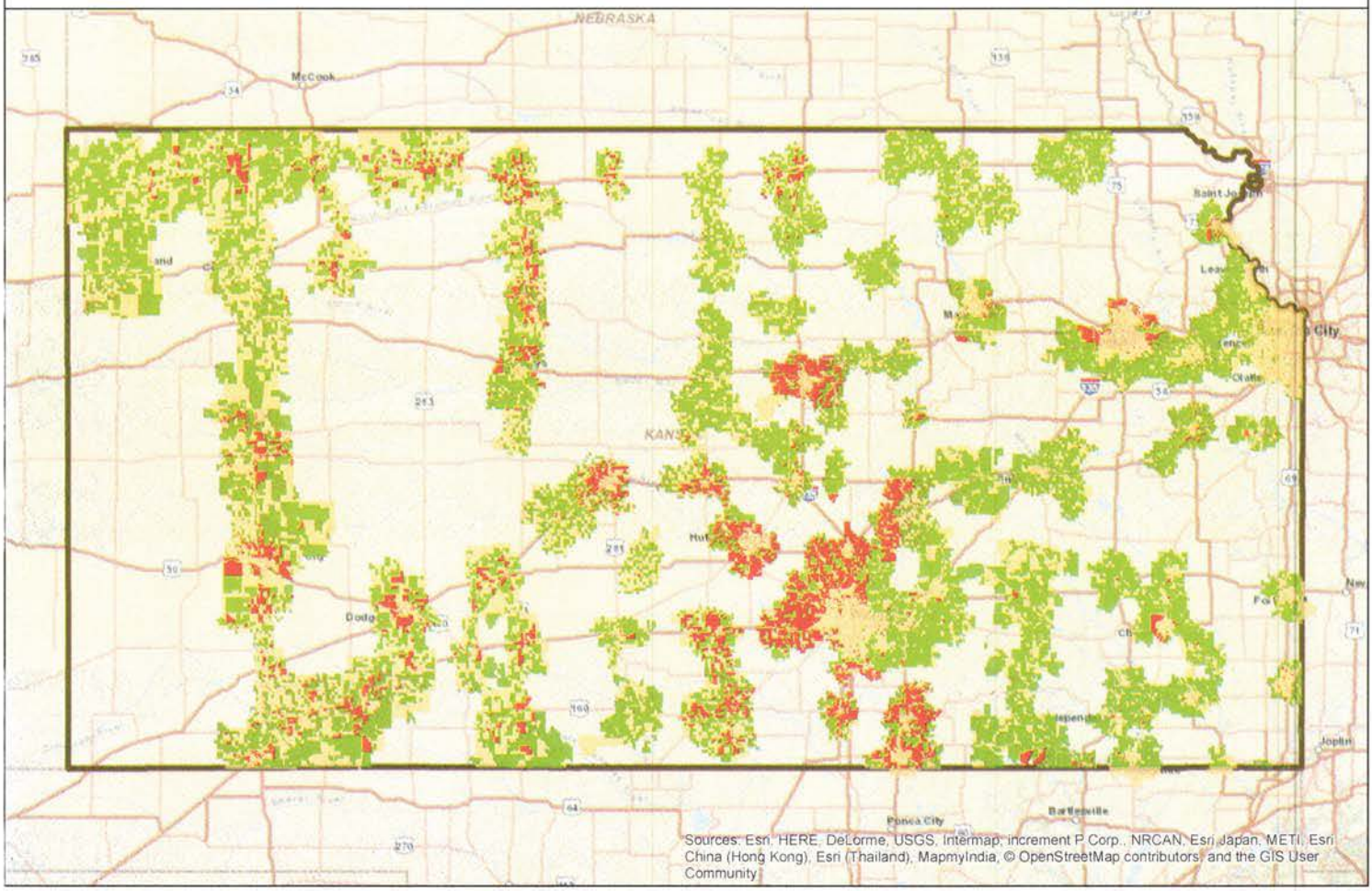

Legend

- CAF II-Eligible CBs
- Competitive Bidding-Only CBs
- CBs with Voice Forbearance

AT&T Kentucky CBs CAF II Status

Date: 2015/09/03

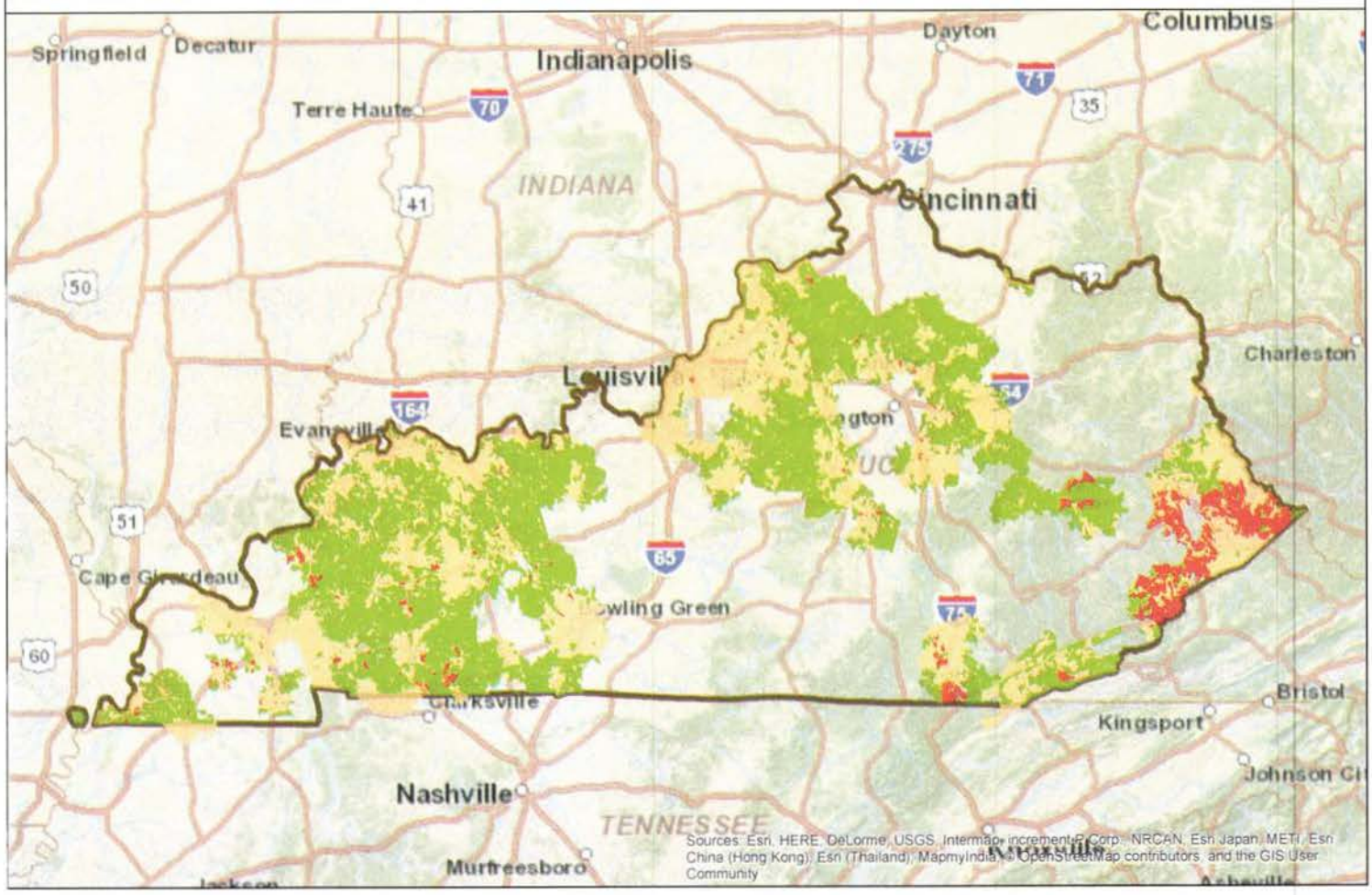

Legend

- CAF II-Eligible CBs
- Competitive Bidding-Only CBs
- CBs with Voice Forbearance

AT&T Louisiana CBs CAF II Status

Date: 2015/09/03

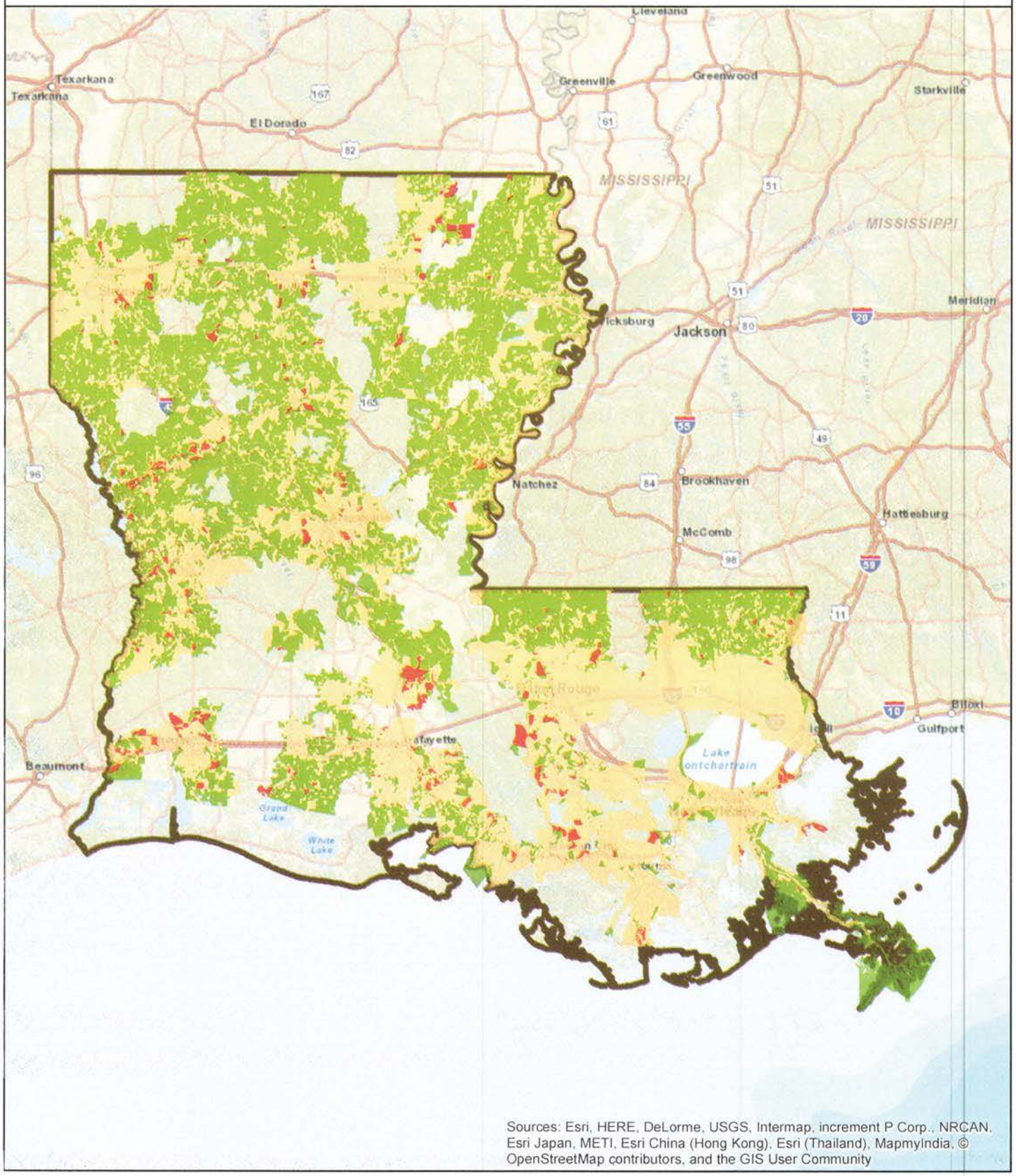

Sources: Esri, HERE, DeLorme, USGS, Intermap, increment P Corp., NRCAN, Esri Japan, METI, Esri China (Hong Kong), Esri (Thailand), MapmyIndia, © OpenStreetMap contributors, and the GIS User Community

Legend

- CAF II-Eligible CBs
- Competitive Bidding-Only CBs
- CBs with Voice Forbearance

AT&T Michigan CBs CAF II Status
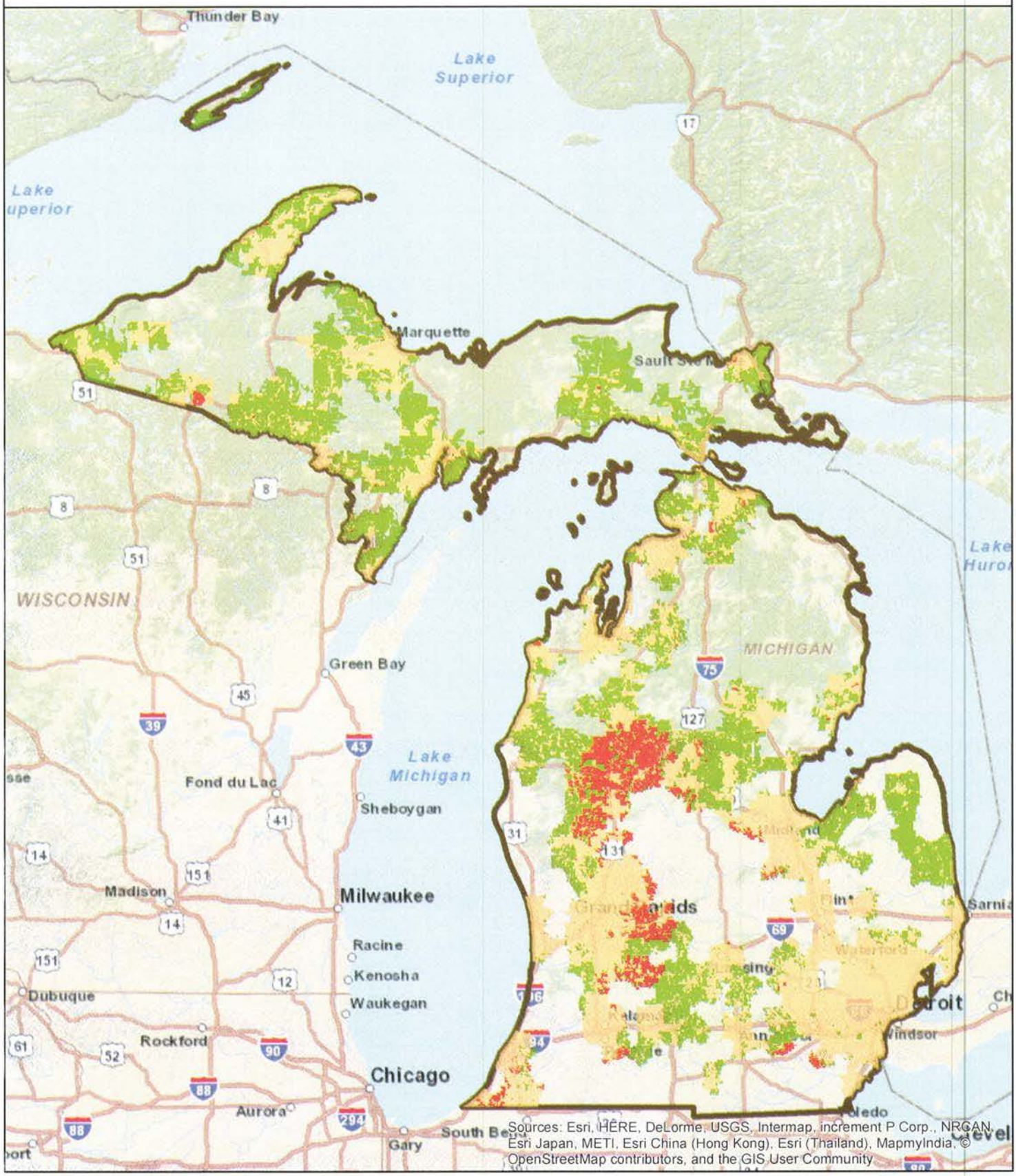
Date: 2015/09/03