March 23, 2016
PO Box 12
Hachita, NM
88040

Dear FCC number 16-4

Contact name Andy Peterson
PO Box 12
Hachita, NM
575- 88040 Zip-
436-2699

I watch RFD TV on
Direct TV Dish Satelite

We live 100 miles
from a town of any size.
we need and enjoy RFD-TV

Sincerely,

Andy Peterson
Hatchet Ranch
PO Box 12
Hachita, NM
88040

DOCKET FILE COPY ORIGINAL

Respectfully submitted;

March 24, 2016

Joann Rasmussen
13774 S Shaggy Mtn Rd
Herriman, UT 84096-3225

FCC
C/O RFD TV
49 Music Square West
Nashville Tn. 37203

DOCKET FILE COPY ORIGINAL

Proceeding # 16-41

Our Family really likes to watch RFD TV. On Dish Network

We find that this channel is a good clean educational Channel for all of us. We enjoy the horsemanship clinicians, geographical programs and the Rodeos. It is definitely a good clean channel that all our family can watch

Please keep RFD TV on the air

Thank you

Jo ann Rasmussen
Lyman Rasmussen
Kamryn Anderson
Kristyn anderson
Tyler Anderson
Cindy Anderson

To whom it may concern

Our Family loves RFD TV - Leave it alone! We enjoy horse back riding, polka dancing, outdoor activities - RFD TV is good family entertainment - Please keep it on the air!

DOCKET FILE COPY ORIGINAL

Sincerely
Sue Coats

MARCH 21,2016

TO WHOM IT MAY CONCERN:

I am asking you in RESPECT, ~~please~~ don't ~~Block or~~
~~Drop~~ our RFD TV ~~channel~~.
I have lived in the Country all my life (68 years) and
really enjoy watching RFD TV!!
We have raised chickens for 40 years. We have
four poultry houses 500' by 40' about 19 to 21 Thousand
chicken per house, about 4 to 5 turn outs per year.
We also have cows and grow hay.

DOCKET FILE COPY ORIGINAL

IN RESPECT,

L S Smith

March 25, 2016

FCC
C/O RFD-TV
49 Music Square West
Nashville, TN 37203

Dear FCC, proceeding number **16-41**

My husband Don and I watch RFD-TV on Direct TV. We enjoy the Good and Clean Programs such as Postcard from Nebraska, the programs for the farmers, the rodeos, Hee Haw, Texas Country Reporter and the auctions of farming equipment. These programs and others are a joy to watch. The biggest time of our Television watching is done on RFD-TV.

We would like for you to consider letting people same as us continue watch our programs by the Independent Broadcasters.

We thank you for your considering this.

Sincerely,

Marie Bevis

Marie Bevis
3488 County Road 158
Florence, AL 35633
256-766-1868

DOCKET FILE COPY ORIGINAL

Dear FCC 1641 dish customer

My name is Gerald Colvin, 6560 N. Bethel, Clovis, Ca. 93619 area code 559/974/5341

At seventy four years young, I still have cattle, work my ranch & work as a farrier. I am farm raised & very thankful I know where eggs & milk come from. My opinion is the urban lifestyle needs RFD/TV to learn where our food & fiber comes from. Personally, I watch these channels, DIY, FNSP, WEATHER, public broadcasting & RFD, with RFD being most important. Please consider this, there are some folks who don't want sex, violence & media bias on their screen.

DOCKET FILE COPY ORIGINAL

Gerald Colvin

RICHARD W COYLE
60 Schofield Rd.
Willington, CT 06279-2203

Dear FCC:

DOCKET FILE COPY ORIGINAL

About Proceeding number 16-41.

The Reconnecting of City, to the Country is a Real need. RFD TV needs to be in the programing Line up to provide a way to close the gap to this need.

I support RFDTV. The content is providing a way to Reconnect City to Country. I've Learned so much from the programs in the line up.

One Way of doing this is, FCC Intervention.

Don't take our RFDTV, I For I Love the content.

Richard W. Coyle
60 Schofield Rd.
Willington CT 06279-2203

3-21-2016

Ronald Hawk
3235 Maple St N E
St Petersburg, FL. 33704

DOCKET FILE COPY ORIGINAL

Fcc 16-41
c/o RFD-TV
69 Music Square West
Suite 301
Nashville, TN. 37203

To whom it may concern;

One week after Verizon pulled RFD TV we have our favorite channel back RFD-TV with Dish Network, we now have our bedroom TV with a great sharp picture. Our friend thought we bought a new TV. before the Verizon picture so blurred now a sharp picture.

Sincerely
Ronald Hawk
RONALD HAWK

1-11-2016

To whom it may concern;

I sure hope you keep RFD on Verizon. It truck a great family channel. They have nothing on the channel any time. Children or Kids would get a bad idea to try to do as I thought I could do it because it was on TV like playing with pistols, rifles and shot guns. You need to get rid of police stories, crime shows, these awful sex shows + stories. Kids learn bad ideas soon enough they don't need to be given all of the bad ideas to do with what goes on today. All of these sex family problems on Judge programs on TV. RFD is what we all need to go to bed on, not murders, sex, need good news to sleep on and take into tomorrow to be a better day and on a better world. Country living and being a good helper to the parents it shows a country TV show will sure to clean up USA. I am a proud American. I wear our flag jacket + native cap due to my great mother being a full blood Chippewa. May you need Indian blood in you to wake up and have more TV shows like RFD

Hope you enjoy my letters on
the KFD Show keep it and
Clean up TV shows. I do not
work the electric to use.
I am 77 yrs old Raised on A Illinois Farm.
Thanks Ronald Hawk

Try it you might like it I did

March 24, 2016

Dear FCC, Proceeding number 16-41.

We watch RFD-TV on Dish Satellite System here in Luray, Virginia.

We appreciate and enjoy the RFD-TV programming. We find as Senior Citizens that the programs offered on RFD-TV are good and meet our entertainment desires.

It would be a sad day for us to not have RFD-TV to watch.

We pray you will reconsider and keep RFD-TV on the air.

Sincerely,

DOCKET FILE COPY ORIGINAL

Harold and Beverly Hall
17 Springcrest Drive
Luray, Virginia 22835

3-24-16

Dear FCC Proceeding Number 16-41

Please don't disconnect RFD. They have Programing for all families to watch. We watch it all the time as other Chanels don't have anything worth Watching. RFD is interesting to all of us.

Thank you
Lyle Kuhns

DOCKET FILE COPY ORIGINAL

Mr. Lyle Kuhns
11789 Wilton Bridge Rd
Waseca, MN 56093

MINNEAPOLIS MN 550

USA
FOREVER

FCC c/o RFD-TV
49 Music Square West
Nashville, Tenn. 37203

March 2016 DOCKET FILE COPY ORIGINAL

Dear FCC, Proceeding number 16-41

Contact name: Carol J Anderson
address: P.O. Box 7, Henderson, NE 68371
phone number: 402-723-4487

I watch RFD-TV on Cobalt TV.

Please do not discontinue this channel and stop the threats to do so. It is family oriented and agriculturally based. All the equine and senior American programs have unsurpassed value and should be protected.

Let's use common sense and keep decent programs to help our country.

Carol J. Anderson

3-24-16

To FCCC

I am writing this asking you to support & Keep RFDTV. They offer good family programs & clean entertainment to have family members enjoy.

The TV Companies keeping pushing all those movies that have so much shooting & killing in, I feel they are out to destroy Americans way of thinking.

So please keep RFDTV & other good stations that provide good family entertainment.

Thank you.

Earl & Beatrice Booms

DOCKET FILE COPY ORIGINAL

Earl Booms
101 N. Finkel Rd.
Harbor Beach, MI 48441-9654

METROPLEX MI 480
24 MAR 2015 PM 4 L

FCCC 16 41
RFDTV
49 Music Square
Nashville, Tenn. 37303

3/22/16

Dear FCC,
16-41

First of all we are disappointed with what has been happening! We are BIG Fans of RFD and alot of the programs ~ We still need to explain Country life to all ages. Where there is still basic and a Great Life too be lived. Shows on RFD are comfortable to watch with any age of family members. We are retired farmers; my husband enjoys so many shows A.M. afternoon and evenings!! Our hearts goes out for Rory Feek and family ~ that was a good family show. (too bad it was not a full hour show). The Machinery/shop shows; AARP show; Red Steagall; Rancher shows; Machinery Pete; California Bountiful; Little Britain; [illegible]

DOCKET FILE COPY ORIGINAL

We also enjoy the RFD TV, the Magazine, so many nice pages to read and program schedule.

Please keep up the great work and programing "Patrick Gottsch and staff"!

God Bless America!!

Sincerely,

Robert & Marlene Lackmann

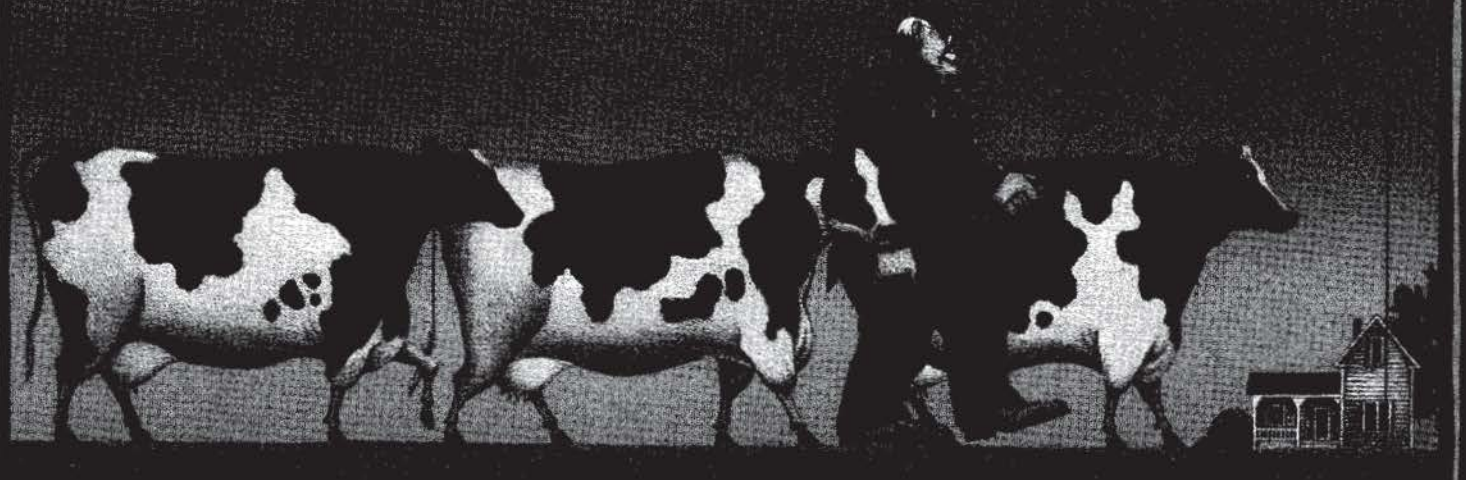

18190 Ultra Rd
Mt. Pleasant,
IN 47520-
5013

1641

Dear FCC,

My family listens & watch RFD-TV most of the time. We like the variety of programs. Rodeo, cooking, music, weather, working with horses, farming, machinery shows, FFA

Farming has been our life, raising Beef cattle, hogs, hay, corn & soybeans. Our friends in the cities need to know were their food is grown and the work required to get the products from planting to get to the grocery for all of us have good food. Some doesn't relize the hard work it takes the get it to market. Farmers are proud people and want the best for the people. There is more to it than go to the store & get it.

DOCKET FILE COPY ORIGINAL

Joyce Williams
18190 Ultra Rd
Mt. Pleasant, IN 47520-
5013
812-843-5866

FCC 1641

Please don't take RFD-TV off air. We are 84 years old. There isn't much on T.V. for us, but we do love the music on RFD-TV. We watch the music when it is on, wish there was more music.

Johnnie - Janet Clanton
321 S. Carey St.
Copan, Ok. 74022
918-532-1852

DOCKET FILE COPY ORIGINAL

Daug. Judy + Rick Forth
Copan, Ok.

Grandkids - Shannon + Kenner Perrin
Bartlesville, Ok.
- Travis + Katie Forth
Copan. Ok.

3-25-12

Dear FCC 16.41

I tried to send this on line but I don't think it went through

DOCKET FILE COPY ORIGINAL

I watch TV through Dish network. I pay 5.00 a month extra to get the RFD-TV channel. I am 84 years old and still do a little gardening.

I thoroughly enjoy the <u>real</u> america programs on RFD-TV.

Please help to keep them on the air. Thank you,

Lora Wise
701 N Pearl
Independence, Mo. 64050

We have been A Steady Viewer of RFD and Would greatly appreciate if We could Continue For years To Come.

Thank You Very much

Duane & Dorothy Halverson
2771 M.T. Nelson Rd.
Barnum, Minn. 55707

DOCKET FILE COPY ORIGINAL

31-23-16

Attn: Patrick:

This is My 3rd letter to R.F.D. I really Enjoy that station because it has so many good Progreas. I'm 89½ yrs. old, so I enjoy them all, especially, Gospel + other beautiful ones. I pray that it will keep on for many many More Years. Your R.F.D. IV is my favorite Station With God's Help + alot of prayers, I know it will Keep on entertaining for many years. The Sr. group of older folks can stay at home + enjoy it as Many of us aren't able to drive etc. The "Gaither Gospel" band is a Very inspiring to us older folks. (over)

DOCKET FILE COPY ORIGINAL

God's blessings + Luck to you Patrick
for all your good job -
I have "Windstream" that I'm
hooked up to. Good Luck + God's
Blessings.

Sincerely,
Vivian Nelson
+
Bud Nelson
Husband

Learn more about the Lakota (Sioux) culture at stjo.org/culture.