Satellite Proposal Analysis

May 23rd, 2016

nextlink™

Cities

- New York, NY
- Los Angeles, CA
- Chicago, IL
- San Francisco, CA
- Dallas/Fort Worth
- Philadelphia
- Houston
- Washington, DC
- Atlanta
- Detroit
- Boston
- Miami
- Denver
- Seattle

New York, NY

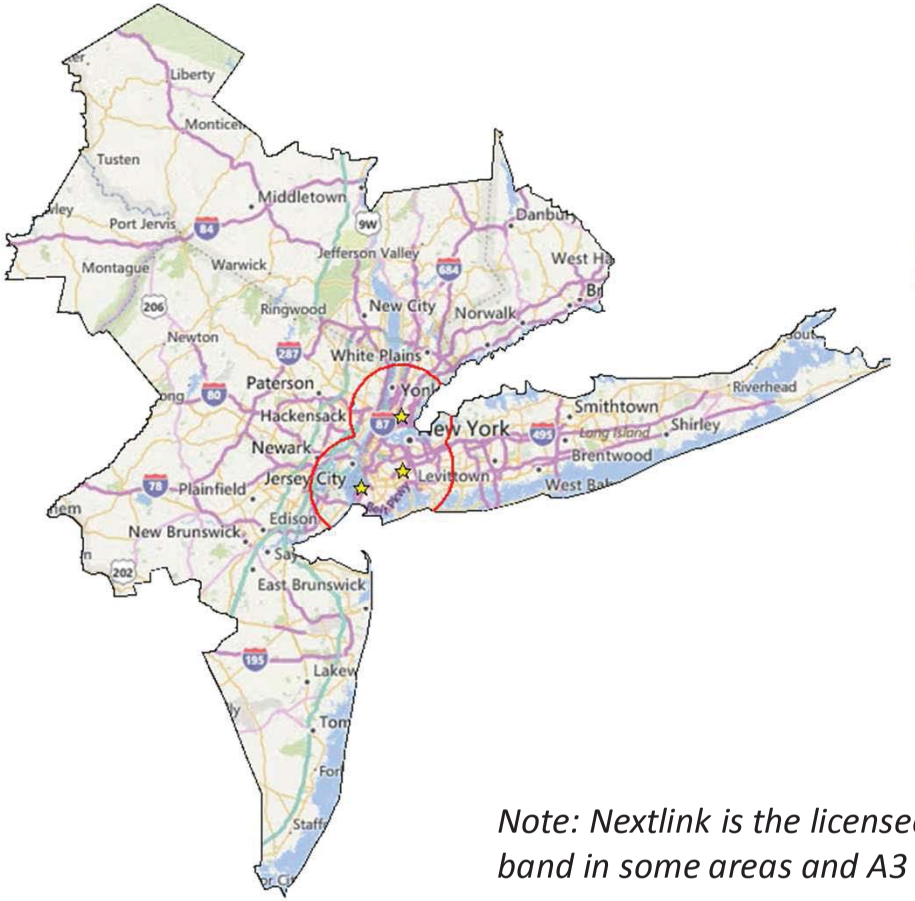

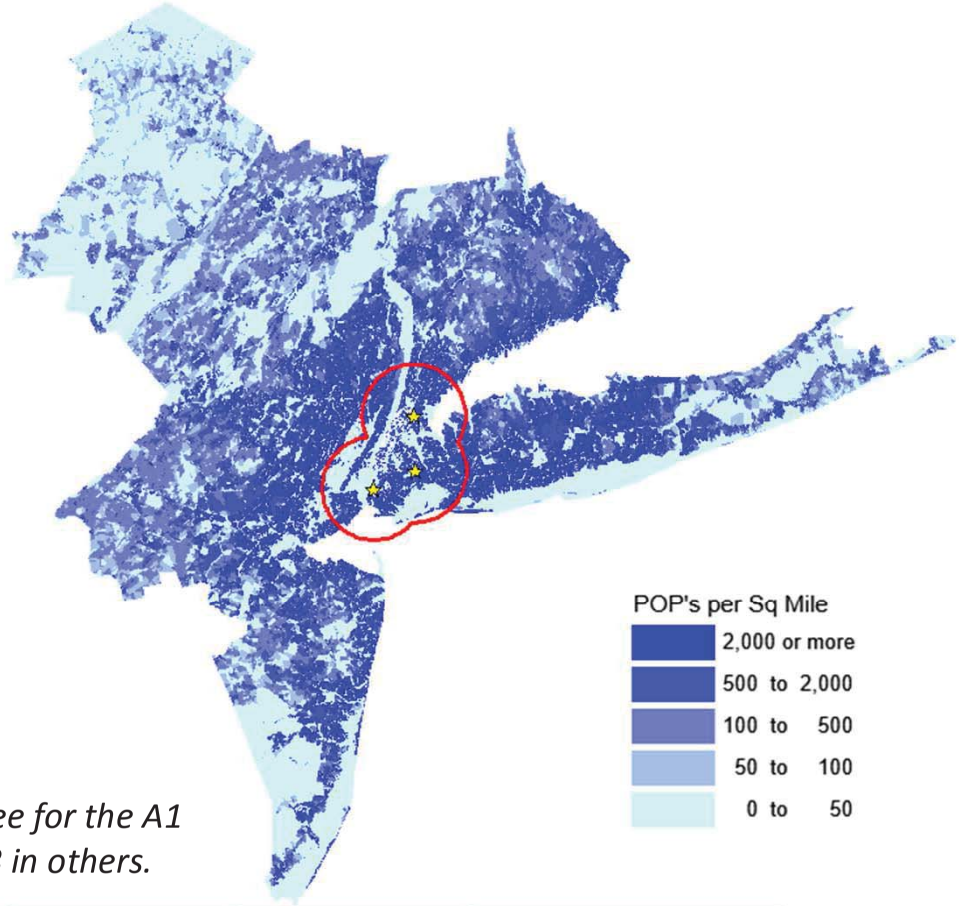

Note: Nextlink is the licensee for the A1 band in some areas and A3 in others.

BTA Area (SQ miles)	Proposed "urban core" (SQ miles)	% of area proposed to be reclassified as co-primary	Population in BTA	Population in proposed "urban core"	% of pop proposed to be reclassified as co-primary
11,884	682.5	94.25%	20,264,298	10,918,747	46.1%

Los Angeles

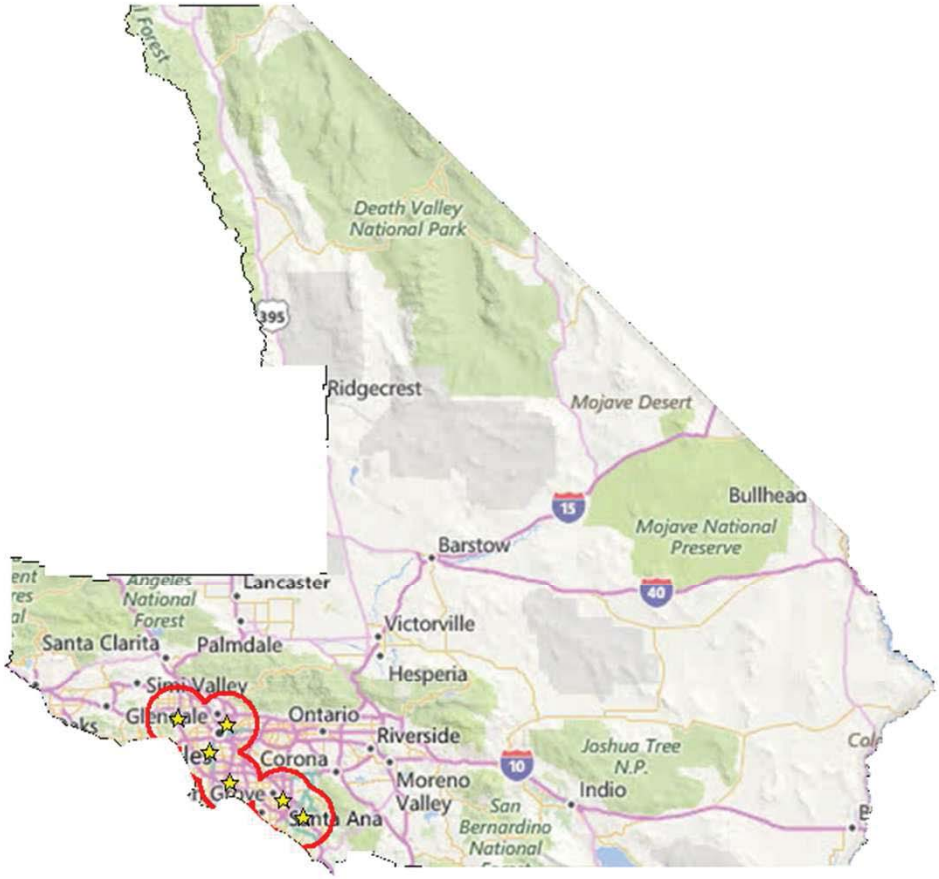

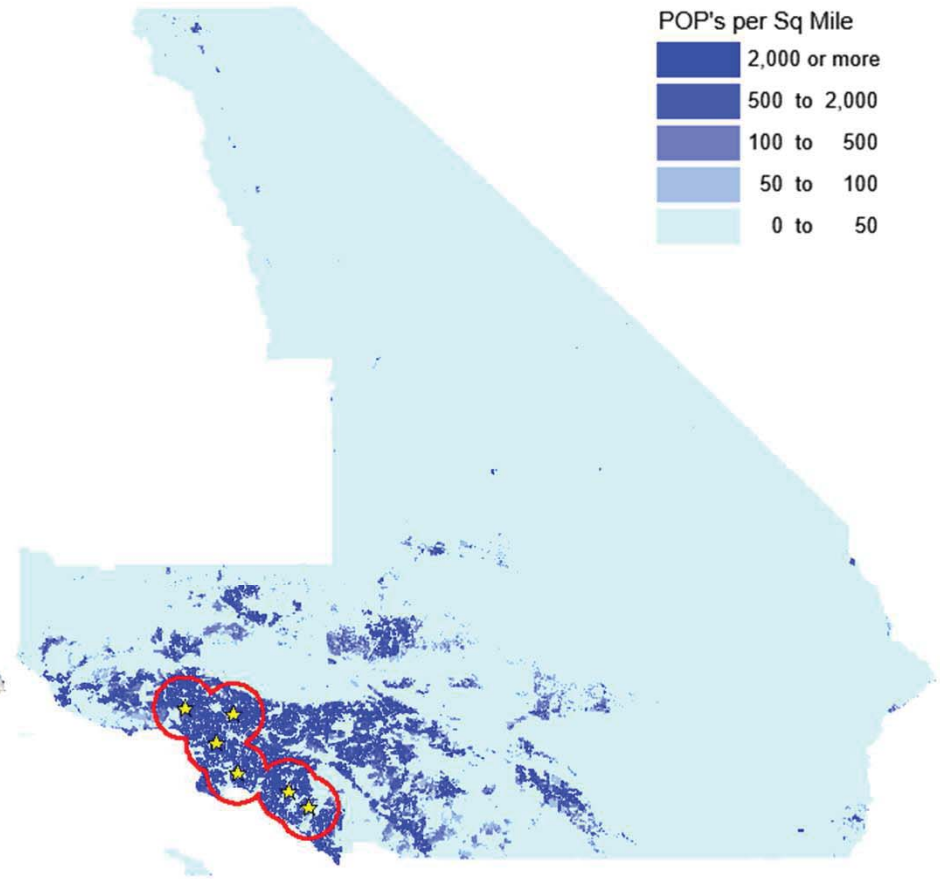

BTA Area (SQ miles)	Proposed "urban core" (SQ miles)	% of area proposed to be reclassified as co-primary	Population in BTA	Population in proposed "urban core"	% of pop proposed to be reclassified as co-primary
45,543	1,468.0	96.77%	17,895,552	9,754,858	45.5%

Chicago, IL

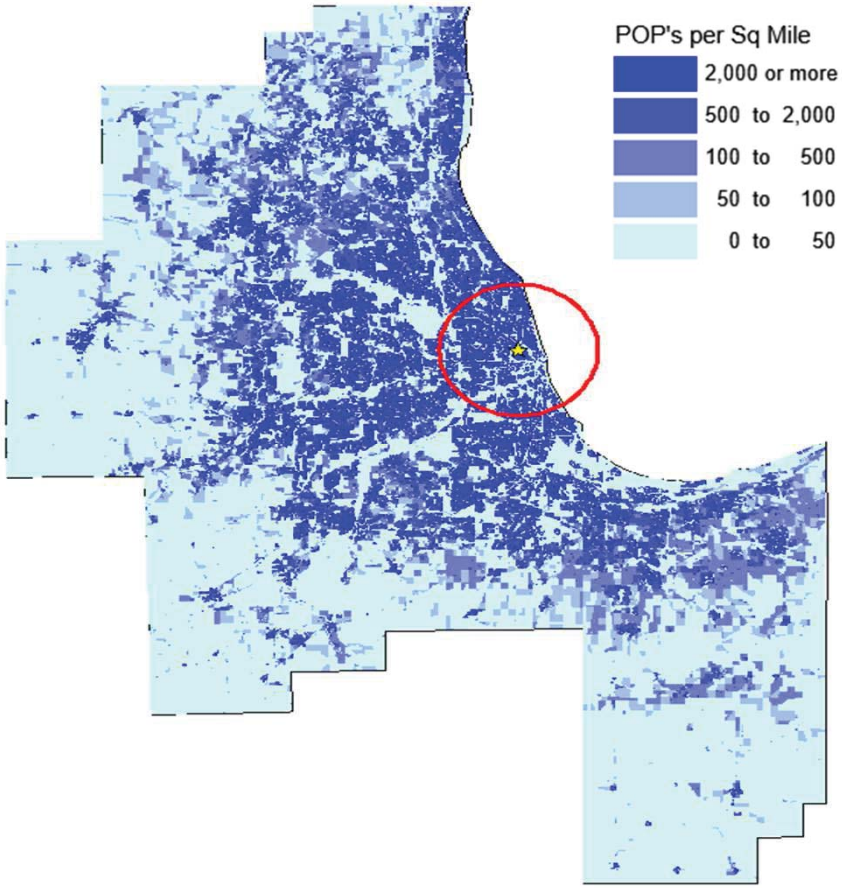

BTA Area (SQ miles)	Proposed "urban core" (SQ miles)	% of area proposed to be reclassified as co-primary	Population in BTA	Population in proposed "urban core"	% of pop proposed to be reclassified as co-primary
9,579	314.2	96.72%	9,461,105	2,683,859	71.6%

San Francisco, CA

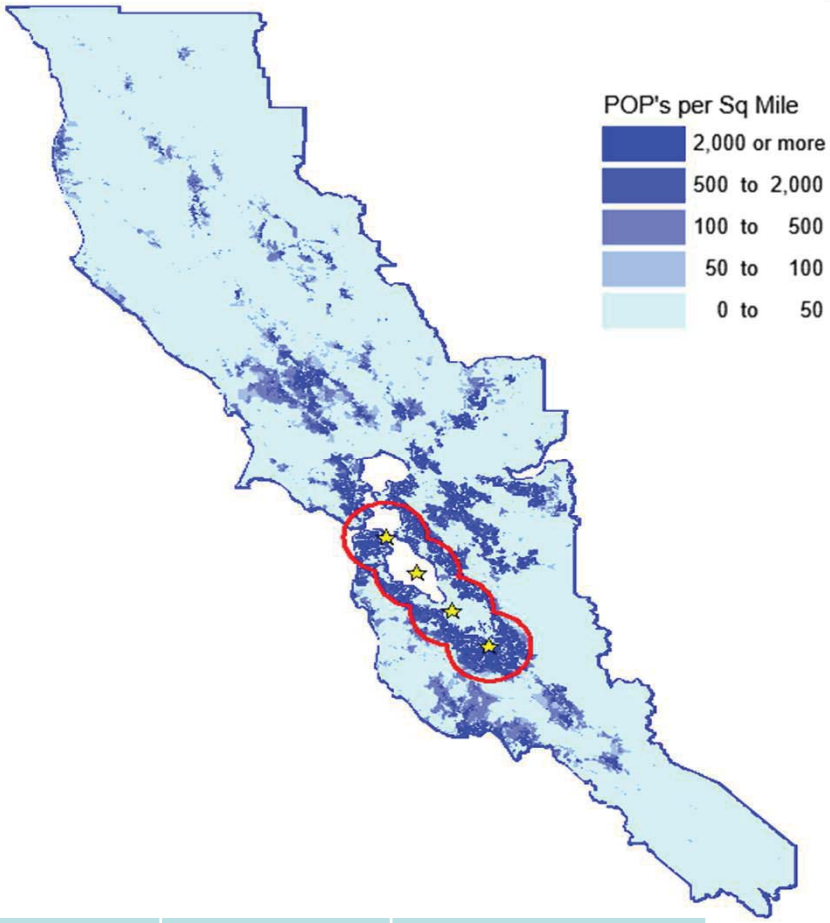

Note: Nextlink is not the licensee for the A1 band. This is for illustrative purposes only

BTA Area (SQ miles)	Proposed "urban core" (SQ miles)	% of area proposed to be reclassified as co-primary	Population in BTA	Population in proposed "urban core"	% of pop proposed to be reclassified as co-primary
15,398	1,051.0	93.17%	7,620,896	4,274,750	43.9%

Dallas Fort Worth, TX

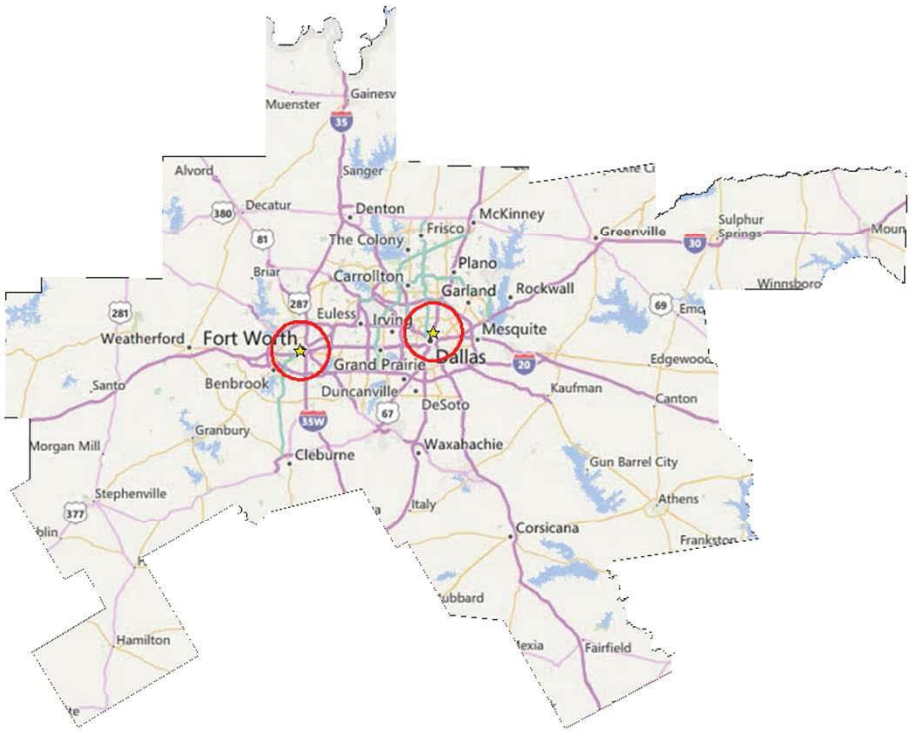

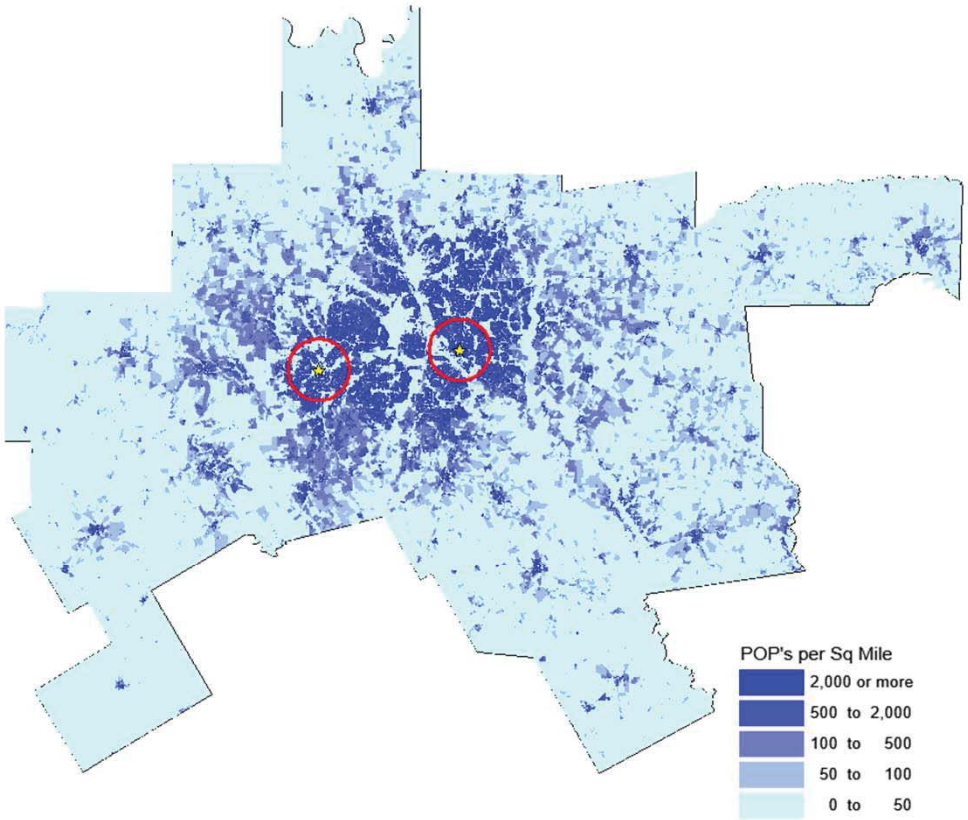

BTA Area (SQ miles)	Proposed "urban core" (SQ miles)	% of area proposed to be reclassified as co-primary	Population in BTA	Population in proposed "urban core"	% of pop proposed to be reclassified as co-primary
19,004	307.9	98.38%	6,826,845	1,074,937	84.3%

Philadelphia, PA

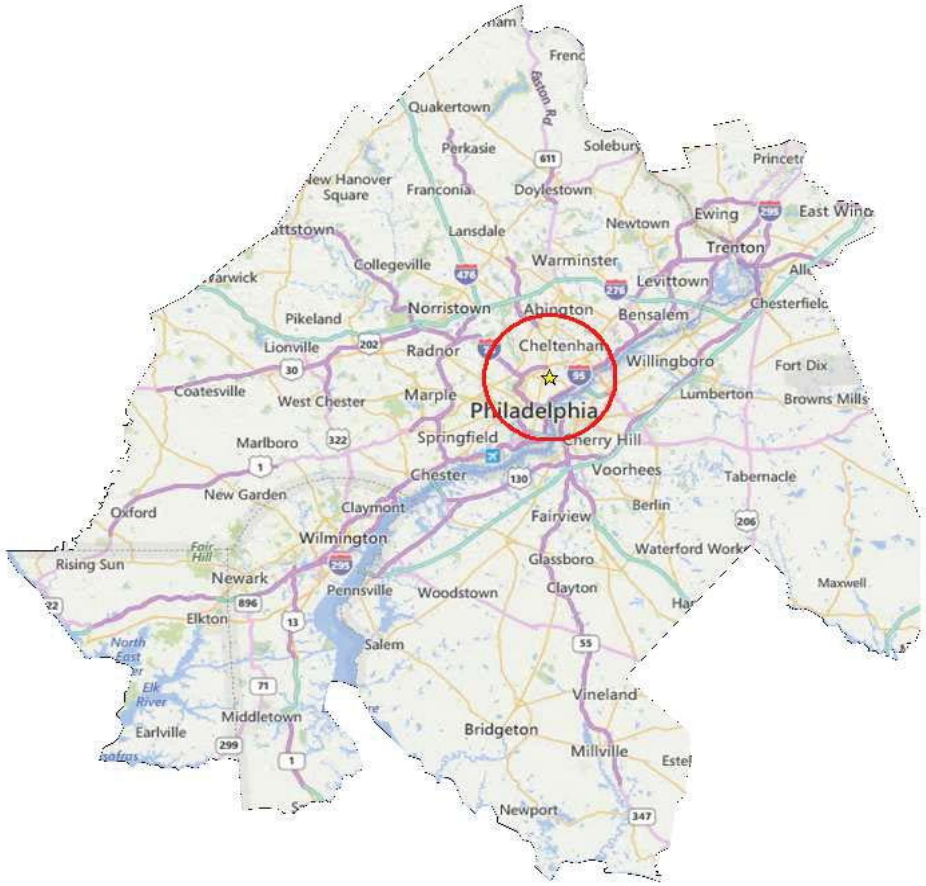

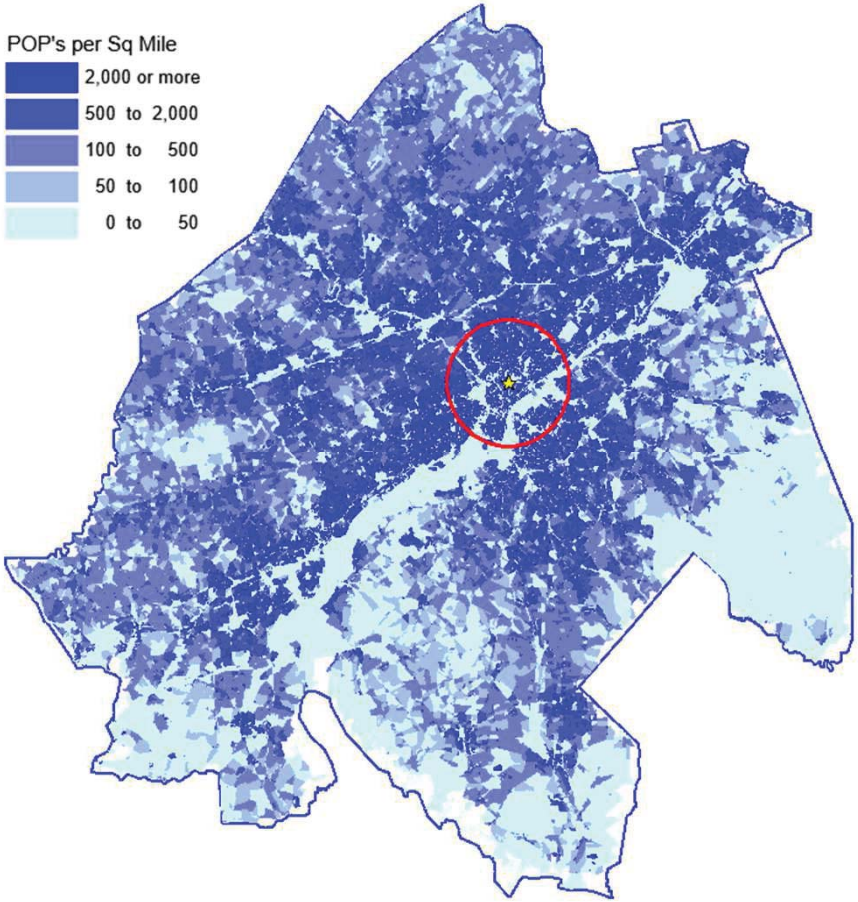

BTA Area (SQ miles)	Proposed "urban core" (SQ miles)	% of area proposed to be reclassified as co-primary	Population in BTA	Population in proposed "urban core"	% of pop proposed to be reclassified as co-primary
5,777	153.9	97.33%	6,488,754	1,577,723	75.7%

Houston, TX

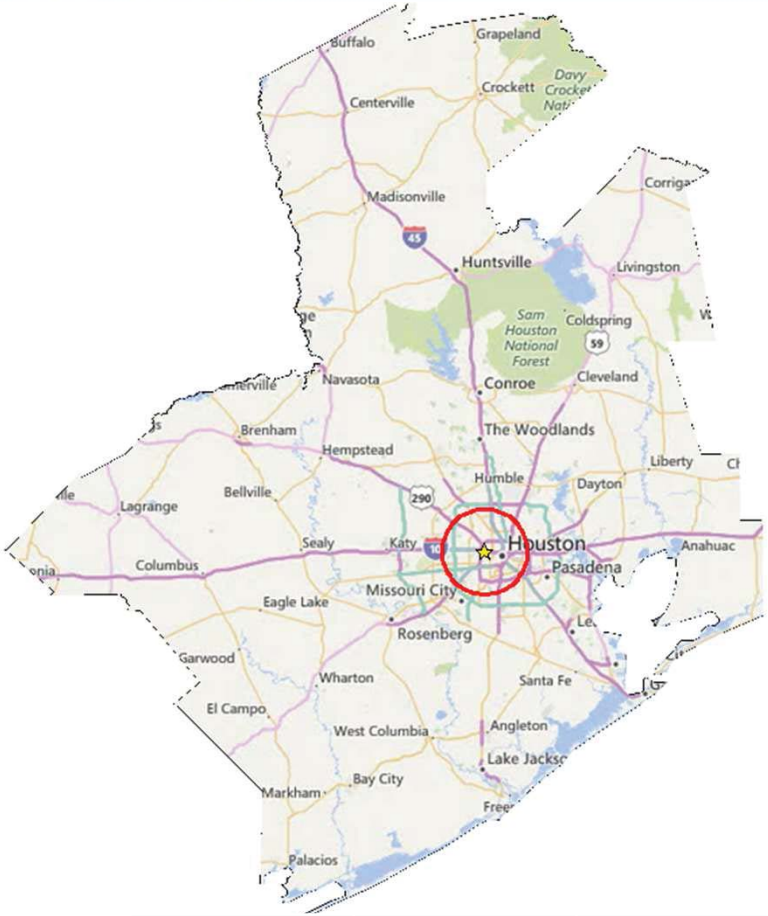

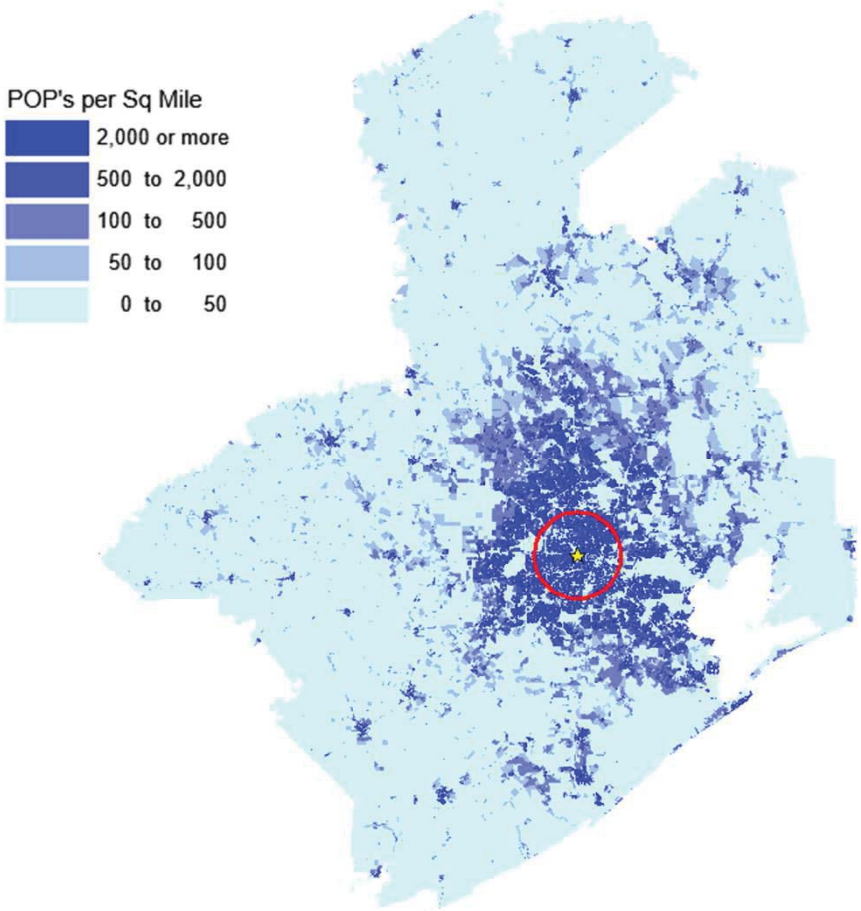

BTA Area (SQ miles)	Proposed "urban core" (SQ miles)	% of area proposed to be reclassified as co-primary	Population in BTA	Population in proposed "urban core"	% of pop proposed to be reclassified as co-primary
20,836	314.2	98.49%	6,298,003	1,495,255	76.3%

Washington, DC

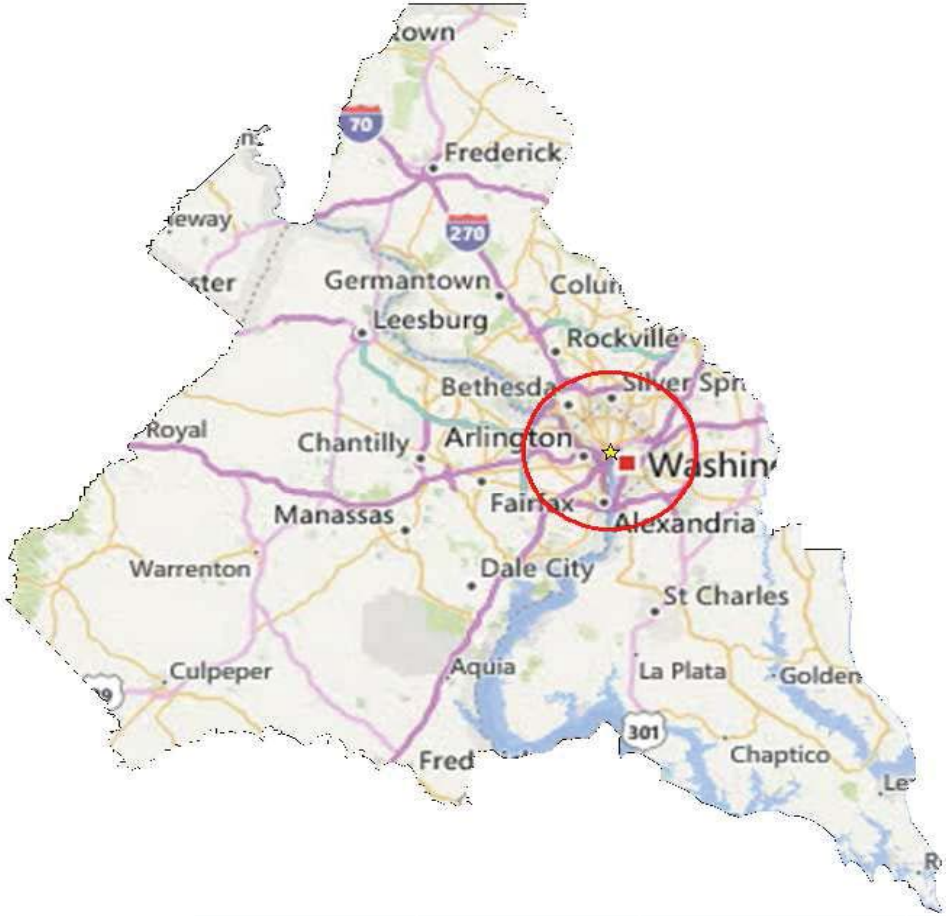

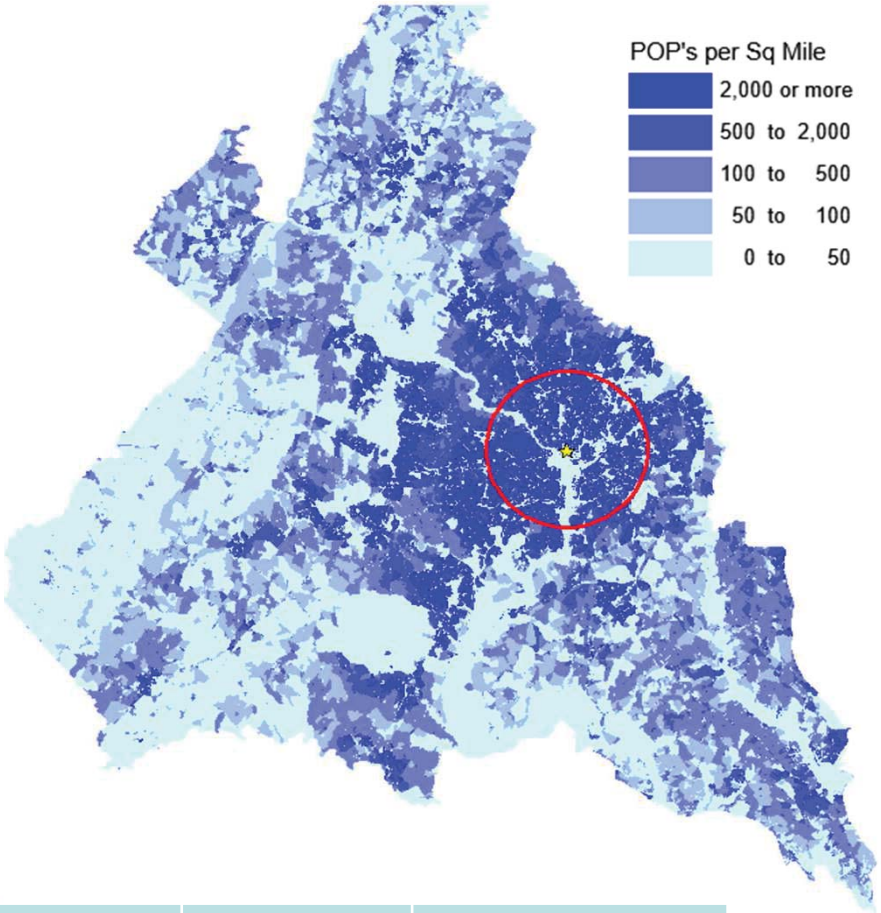

BTA Area (SQ miles)	Proposed "urban core" (SQ miles)	% of area proposed to be reclassified as co-primary	Population in BTA	Population in proposed "urban core"	% of pop proposed to be reclassified as co-primary
6,624	314.2	95.25%	5,543,091	1,945,393	64.9%

Atlanta, GA

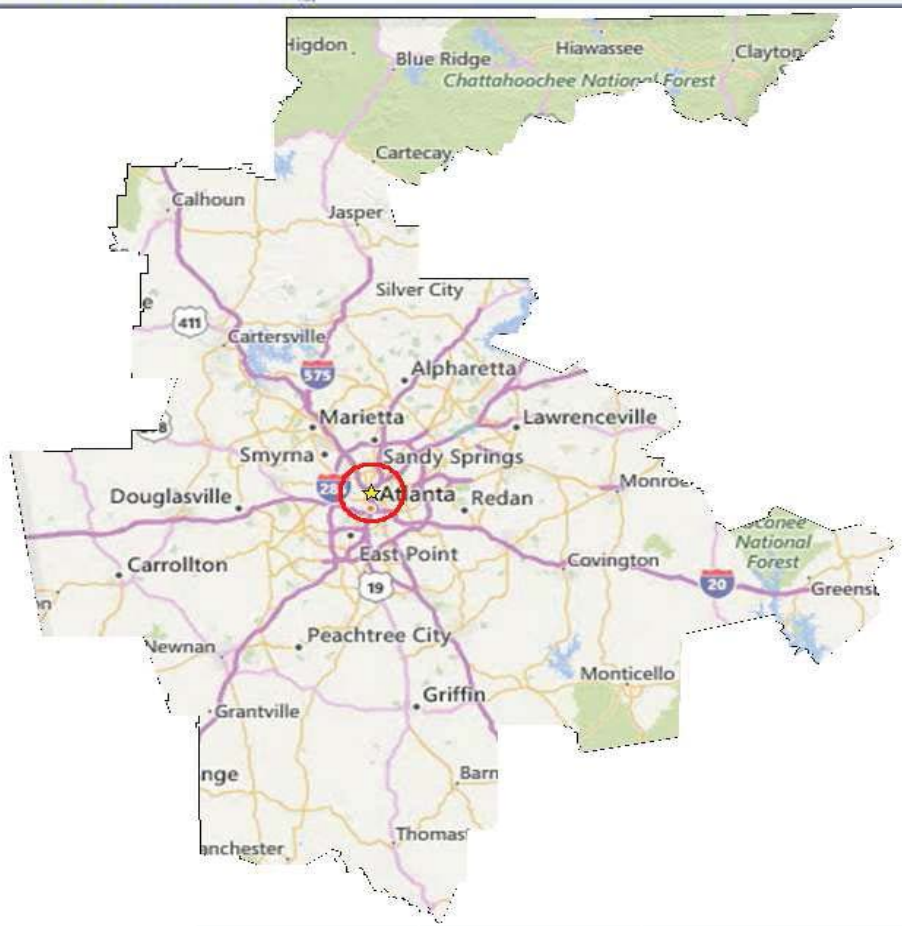

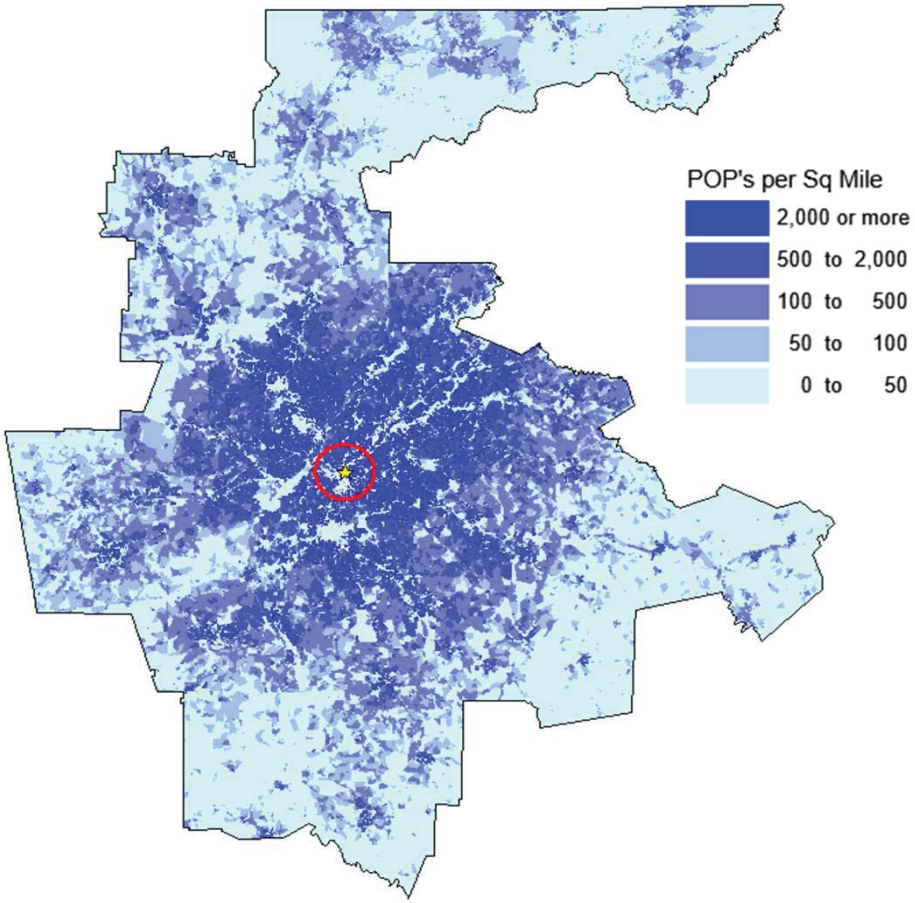

BTA Area (SQ miles)	Proposed "urban core" (SQ miles)	% of area proposed to be reclassified as co-primary	Population in BTA	Population in proposed "urban core"	% of pop proposed to be reclassified as co-primary
11,113	78.5	99.29%	5,450,974	338,926	93.8%

Detroit, MI

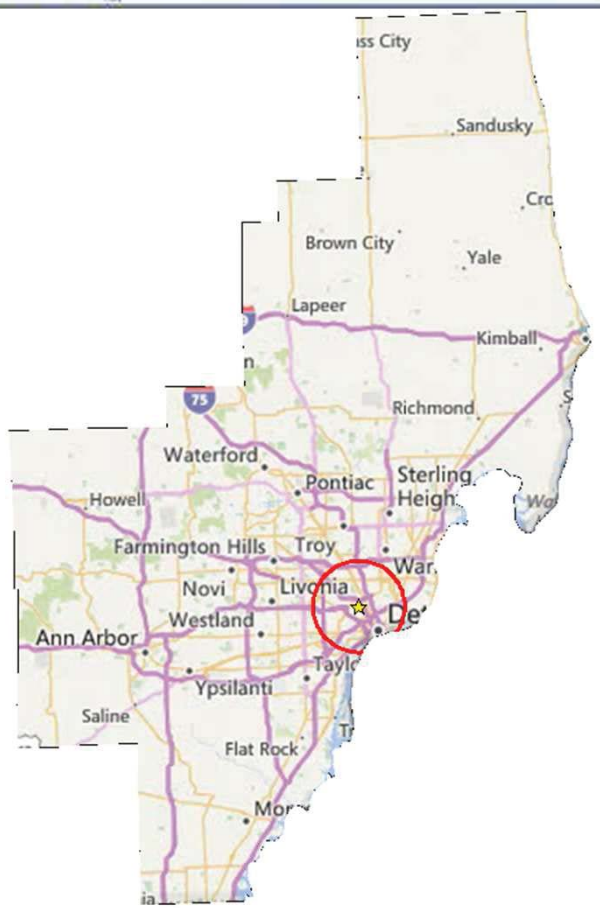

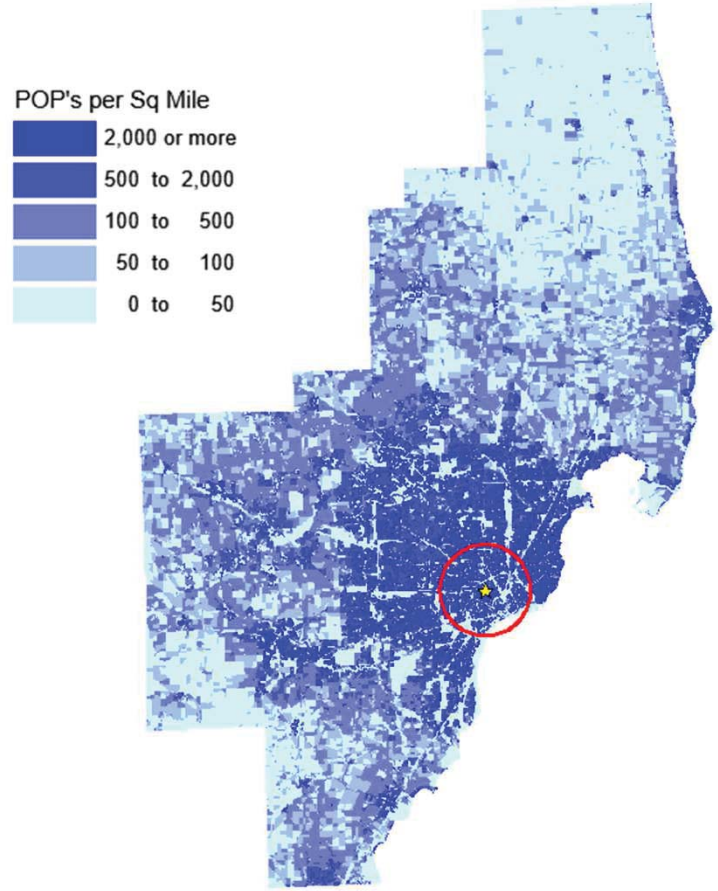

BTA Area (SQ miles)	Proposed "urban core" (SQ miles)	% of area proposed to be reclassified as co-primary	Population in BTA	Population in proposed "urban core"	% of pop proposed to be reclassified as co-primary
7,228	153.9	97.87%	4,836,176	756,861	84.4%

Boston, MA

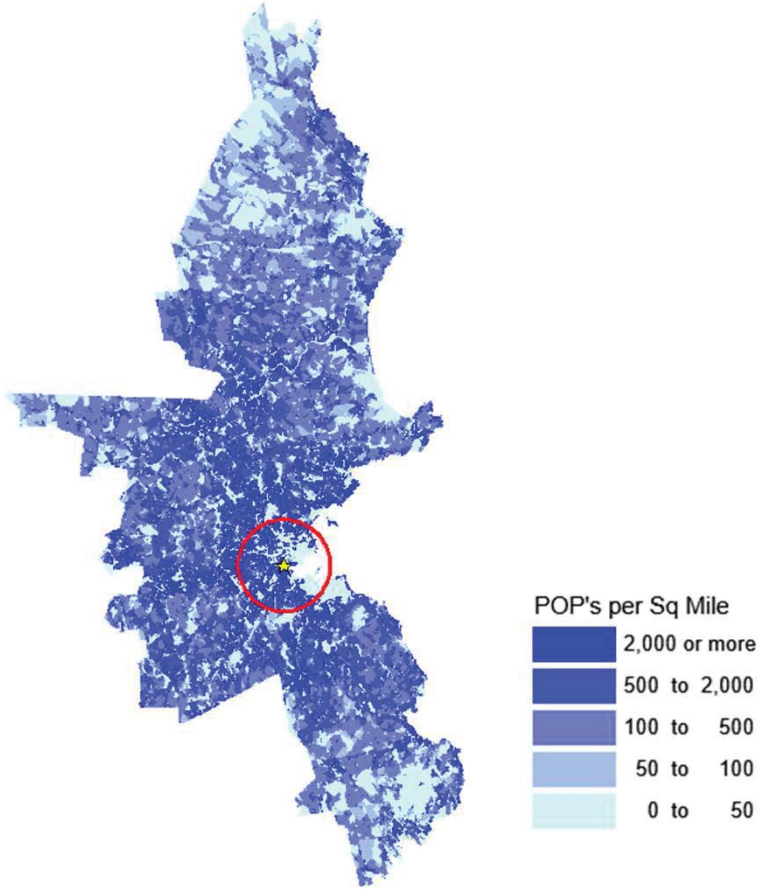

BTA Area (SQ miles)	Proposed "urban core" (SQ miles)	% of area proposed to be reclassified as co-primary	Population in BTA	Population in proposed "urban core"	% of pop proposed to be reclassified as co-primary
4,512	153.9	96.58%	4,552,402	1,273,204	72.0%

Miami, FL

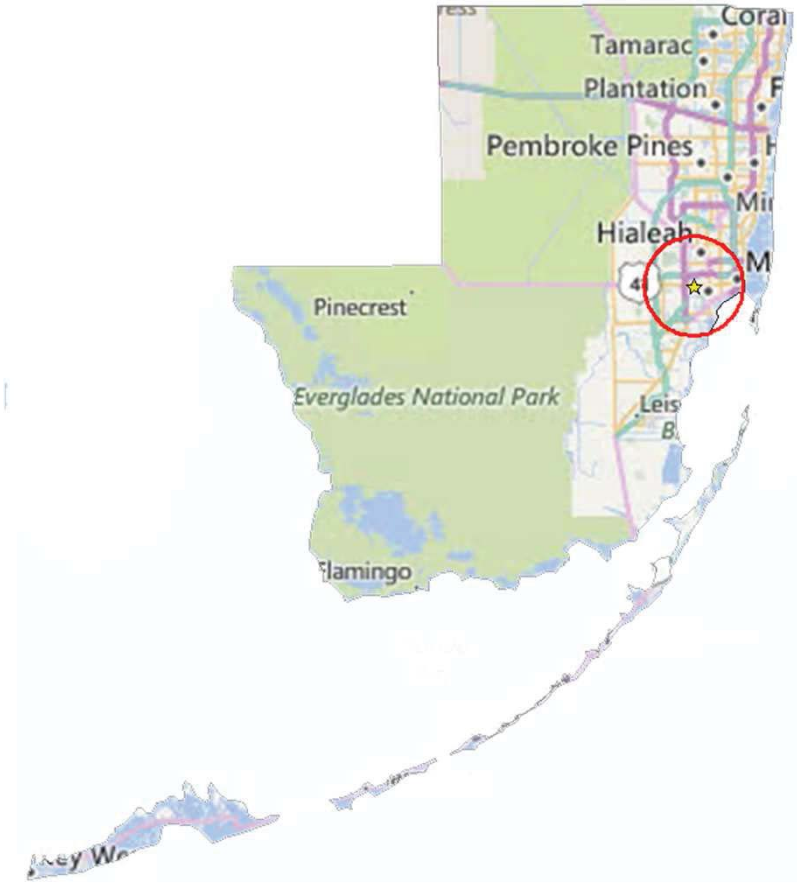

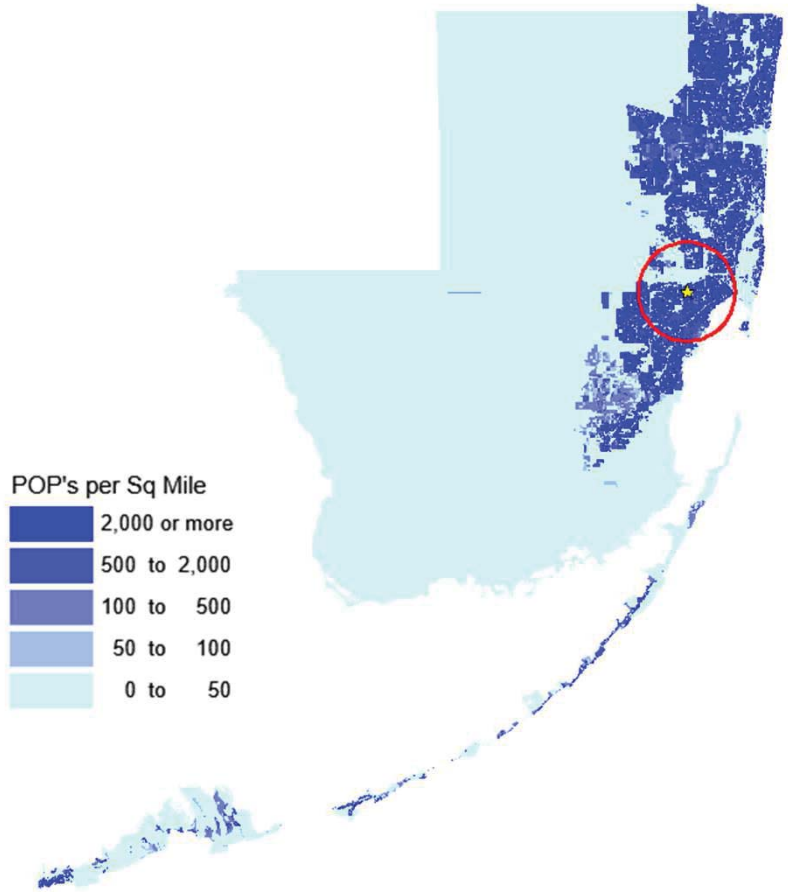

BTA Area (SQ miles)	Proposed "urban core" (SQ miles)	% of area proposed to be reclassified as co-primary	Population in BTA	Population in proposed "urban core"	% of pop proposed to be reclassified as co-primary
7,492	153.9	97.94%	4,317,591	908,554	79.0%

Denver, CO

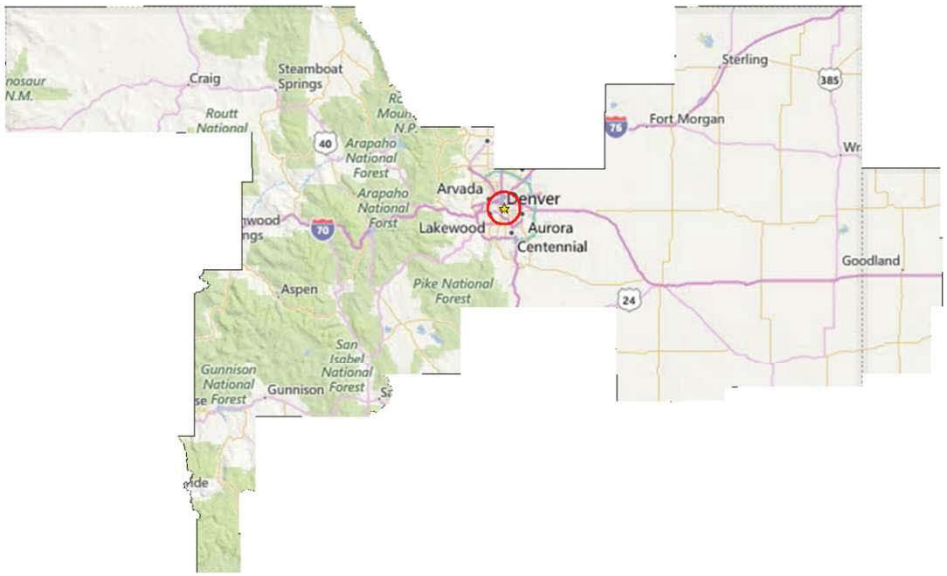

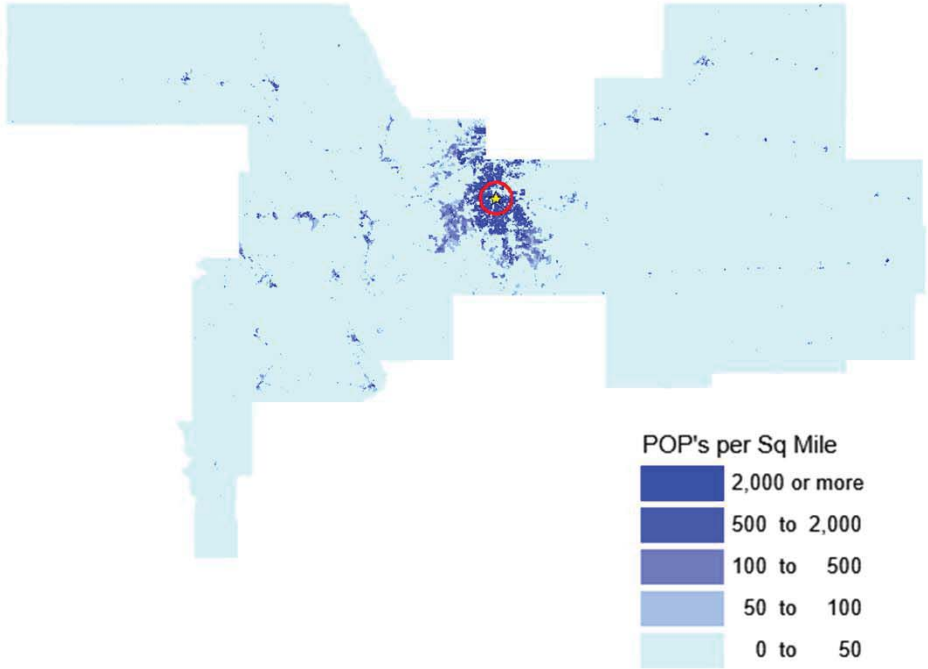

BTA Area (SQ miles)	Proposed "urban core" (SQ miles)	% of area proposed to be reclassified as co-primary	Population in BTA	Population in proposed "urban core"	% of pop proposed to be reclassified as co-primary
47,574	153.9	99.67%	3,072,666	754,076	75.5%

Seattle, WA

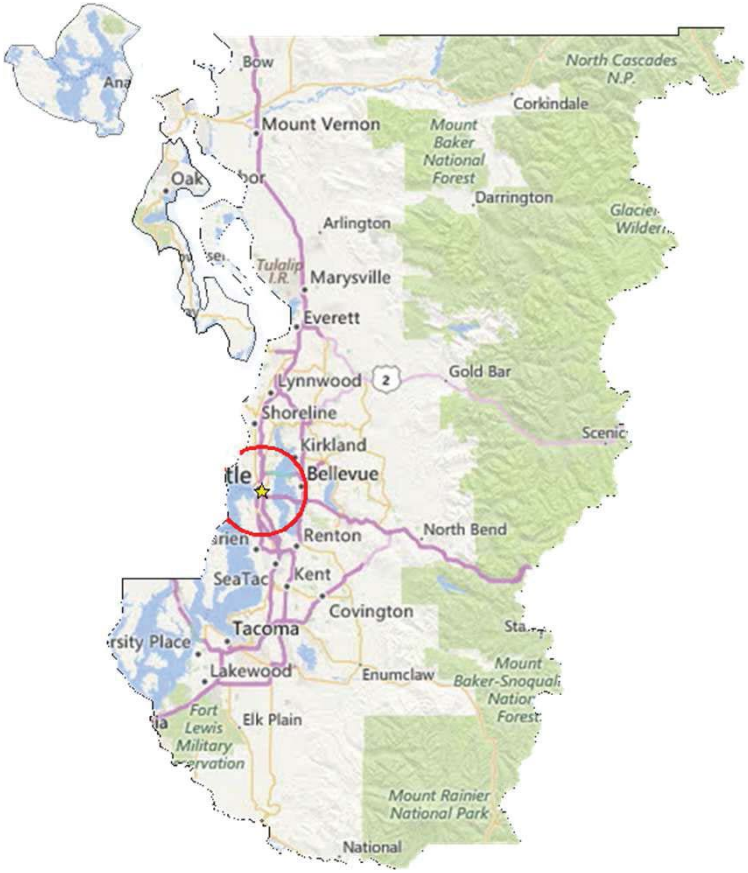

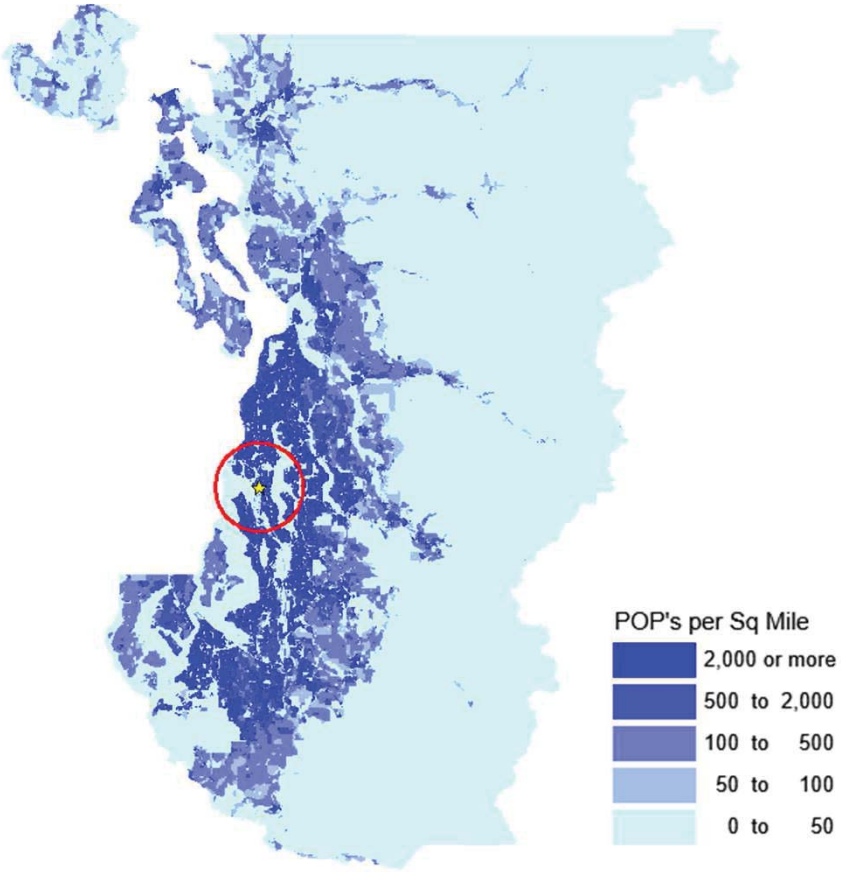

BTA Area (SQ miles)	Proposed "urban core" (SQ miles)	% of area proposed to be reclassified as co-primary	Population in BTA	Population in proposed "urban core"	% of pop proposed to be reclassified as co-primary
9,368	153.9	98.35%	3,650,985	618,456	83.1%
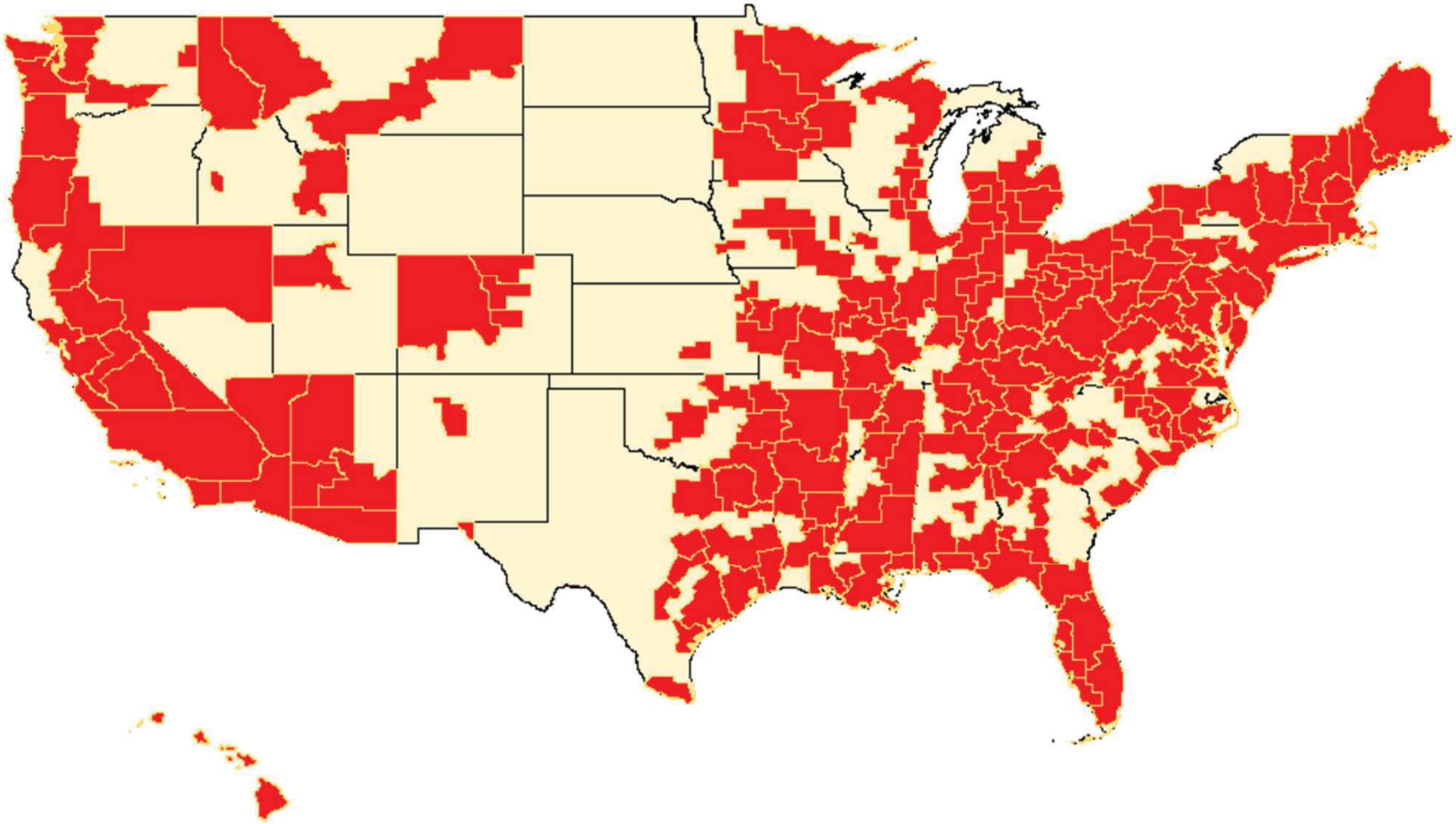
Top 200 PEAs