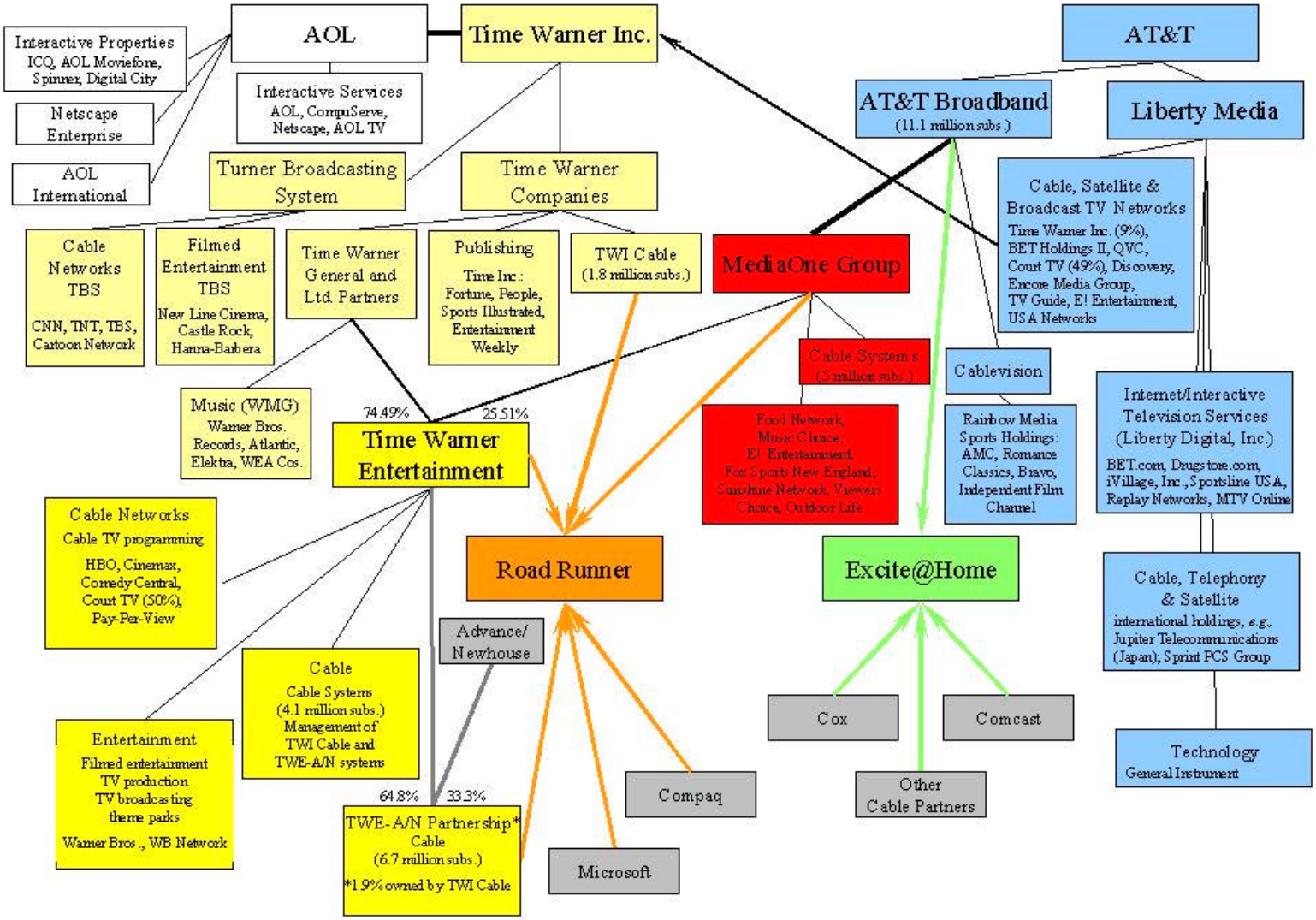
AOL
Time Warner Inc.
AT&T
Interactive Properties
ICQ, AOL Moviefone, Spinner, Digital City
Netscape Enterprise
AOL International
Interactive Services
AOL, CompuServe, Netscape, AOL TV
AT&T Broadband
(11.1 million subs.)
Liberty Media
Turner Broadcasting System
Time Warner Companies
Cable, Satellite & Broadcast TV Networks
Time Warner Inc. (9%), BET Holdings II, QVC, Court TV (49%), Discovery, Encore Media Group, TV Guide, E! Entertainment, USA Networks
Cable Networks TBS
CNN, TNT, TBS, Cartoon Network
Filmed Entertainment TBS
New Line Cinema, Castle Rock, Hanna-Barbera
Time Warner General and Ltd. Partners
Publishing
Time Inc.: Fortune, People, Sports Illustrated, Entertainment Weekly
TWI Cable
(1.8 million subs.)
MediaOne Group
Cable Systems
(5 million subs.)
Cablevision
Music (WMG)
Warner Bros. Records, Atlantic, Elektra, WEA Cos.
74.49%
25.51%
Time Warner Entertainment
Food Network, Music Choice, E! Entertainment, Fox Sports New England, Sunshine Network, Viewers Choice, Outdoor Life
Rainbow Media Sports Holdings: AMC, Romance Classics, Bravo, Independent Film Channel
Internet/Interactive Television Services (Liberty Digital, Inc.)
BET.com, Drugstore.com, iVillage, Inc., Sportsline USA, Replay Networks, MTV Online
Cable Networks
Cable TV programming
HBO, Cinemax, Comedy Central, Court TV (50%), Pay-Per-View
Road Runner
Excite@Home
Cable, Telephony & Satellite
international holdings, e.g. Jupiter Telecommunications (Japan); Sprint PCS Group
Advance/ Newhouse
Cable
Cable Systems
(4.1 million subs.)
Management of TWI Cable and TWE-A/N systems
Cox
Comcast
Entertainment
Filmed entertainment
TV production
TV broadcasting
theme parks
Warner Bros., WB Network
Technology
General Instrument
64.8%
33.3%
Compaq
Other Cable Partners
TWE-A/N Partnership*
Cable
(6.7 million subs.)
*1.9% owned by TWI Cable
Microsoft