ride the light SM

Qwest®

Performance Results

Iowa

December 2001 - June 2002

July 16, 2002

Table of Contents

Section	Page Number
Checklist #1 - Local Interconnection - LIS Installation	35
Installation Commitments Met (Percent) (OP-3D) (Parity)-- Interval Zone One	35
Installation Interval (Average Days) (OP-4D) (Parity)-- Interval Zone One	35
Delayed Days for Non-Facility Reasons (Average Days) (OP-6A-4) (Parity)-- Interval Zone One	35
Installation Commitments Met (Percent) (OP-3E) (Parity)-- Interval Zone Two	36
Installation Interval (Average Days) (OP-4E) (Parity)-- Interval Zone Two	36
Delayed Days for Non-Facility Reasons (Average Days) (OP-6A-5) (Parity)-- Interval Zone Two	36
New Service Installation Quality (Percent) (OP-5) (Parity)-- Interval Zone One and Two	37
New Service Installation Quality (Percent) (OP-5*) (Parity)-- Interval Zone One and Two	37
Interval for Pending Orders Delayed Past Due Date (Average Days) (OP-15A) (Diagnostic)	37
Count of Pending Orders Delayed for Facilities Reasons LIS Trunk (OP-15B) (Diagnostic)	38
Checklist #1 - Local Interconnection - LIS Repair	39
All Troubles Cleared within 4 hours (Percent) (MR-5A) (Parity)-- Interval Zone One	39
Mean Time to Restore (Hours:Minutes) (MR-6D) (Parity)-- Interval Zone One	39
Repair Repeat Report Rate (Percent) (MR-7D) (Parity)-- Interval Zone One	39
Repair Repeat Report Rate (Percent) (MR-7D*) (Parity)-- Interval Zone One	40
All Troubles Cleared within 4 hours (Percent) (MR-5B) (Parity)-- Interval Zone Two	40
Mean Time to Restore (Hours:Minutes) (MR-6E) (Parity)-- Interval Zone Two	40
Repair Repeat Report Rate (Percent) (MR-7E) (Parity)-- Interval Zone Two	41
Repair Repeat Report Rate (Percent) (MR-7E*) (Parity)-- Interval Zone Two	41
Trouble Rate (Percent) (MR-8) (Parity)-- Interval Zone One and Two	41
Trouble Rate (Percent) (MR-8*) (Parity)-- Interval Zone One and Two	42
Customer and Non-Qwest Related Trouble Reports (Percent) (MR-10) (Diagnostic)-- Interval Zone One and Two	42
Checklist #1 - Collocation	43
Scheduled Interval 90 Calender Days or Less (Average Days) (CP-1A) (Benchmark)	43
Scheduled Interval 91 to 120 Calendar Days (Average Days) (CP-1B) (Benchmark)	43
Scheduled Interval 121 to 150 Calendar Days (Average Days) (CP-1C) (Benchmark)	43
Non-Forcasted & Late Collocations (Percent) (CP-2B) (Benchmark)	44
Collocations with Intervals Longer than 120 Days (Percent) (CP-2C) (Benchmark)	44
Collocation Feasibility Study Interval (Average Days) (CP-3) (Benchmark)	44
Collocation Feasibility Study Commitments Met (Percent) (CP-4) (Benchmark)	45

Table of Contents

Section	Page Number
Checklist #1 - Trunk Blocking	46
Trunk Blockage to Qwest Tandem Offices (Percent) (NI-1A) (Benchmark)	46
Trunk Blockage to Qwest End Offices (Percent) (NI-1B) (Benchmark)	46
Trunk Blockage to Qwest Tandem Offices (Percent) (NI-1C) (Diagnostic)	47
Trunk Blockage to Qwest End Offices (Percent) (NI-1D) (Diagnostic)	47
Checklist #2 - Gateway Availability	48
Gateway Availability - IMA-GUI (Percent) All (GA-1A) (Benchmark)	48
Gateway Availability - IMA-GUI (Percent) Fetch-n-Stuff (GA-1B) (Benchmark)	48
Gateway Availability - IMA-GUI (Percent) Data Arbiter (GA-1C) (Benchmark)	48
Gateway Availability - IMA-GUI (Percent) SIA (GA-1D) (Benchmark)	49
Gateway Availability - IMA-EDI (Percent) Default (GA-2) (Benchmark)	49
Gateway Availability - EB-TA (Percent) Default (GA-3) (Benchmark)	49
System Availability - EXACT (Percent) Default (GA-4) (Benchmark)	50
Gateway Availability - GUI - Repair (Percent) Default (GA-6) (Benchmark)	50
Timely Outage Resolution following Software Releases (Percent) Default (GA-7) (Benchmark)	51
Checklist #2 - Preorder Response Times - IMA	52
Pre-Order Response Times (Appt. Scheduler) (Avg Sec) IMA Request (PO-1A-1(a)) (Diagnostic)	52
Pre-Order Response Times (Appt. Scheduler) (Avg Sec) IMA Response/Accept (PO-1A-1(b,c)) (Diagnostic)	52
Pre-Order Response Times (Appt. Scheduler) (Avg Sec) IMA Aggregate (PO-1A-1 Total) (Benchmark)	52
Pre-Order Response Times (Service Availability) (Avg Sec) IMA Request (PO-1A-2(a)) (Diagnostic)	53
Pre-Order Response Times (Service Availability) (Avg Sec) IMA Response (PO-1A-2(b)) (Diagnostic)	53
Pre-Order Response Times (Service Availability) (Avg Sec) IMA Aggregate (PO-1A-2 Total) (Benchmark)	53
Pre-Order Response Times (Facility Check) (Avg Sec) IMA Request (PO-1A-3(a)) (Diagnostic)	54
Pre-Order Response Times (Facility Check) (Avg Sec) IMA Response (PO-1A-3(b)) (Diagnostic)	54
Pre-Order Response Times (Facility Check) (Avg Sec) IMA Aggregate (PO-1A-3 Total) (Benchmark)	54
Pre-Order Response Times (Address Validation) (Avg Sec) IMA Request (PO-1A-4(a)) (Diagnostic)	55
Pre-Order Response Times (Address Validation) (Avg Sec) IMA Response (PO-1A-4(b)) (Diagnostic)	55
Pre-Order Response Times (Address Validation) (Avg Sec) IMA Aggregate (PO-1A-4 Total) (Benchmark)	55
Pre-Order Response Times (Get CSR) (Avg Sec) IMA Request (PO-1A-5(a)) (Diagnostic)	56
Pre-Order Response Times (Get CSR) (Avg Sec) IMA Response (PO-1A-5(b)) (Diagnostic)	56
Pre-Order Response Times (Get CSR) (Avg Sec) IMA Aggregate (PO-1A-5 Total) (Benchmark)	56
Pre-Order Response Times (TN Reservation) (Avg Sec) IMA Request (PO-1A-6(a)) (Diagnostic)	57

Table of Contents

Section **Page Number**

Pre-Order Response Times (TN Reservation) (Avg Sec) IMA Response (PO-1A-6(b)) (Diagnostic) 57
Pre-Order Response Times (TN Reservation) (Avg Sec) IMA Accept (PO-1A-6(c)) (Diagnostic) 57
Pre-Order Response Times (TN Reservation) (Avg Sec) IMA Aggregate (PO-1A-6 Total) (Benchmark) 58
Pre-Order Response Times (Loop Qualification Tools) (Avg Sec) IMA Request (PO-1A-7(a)) (Diagnostic) 58
Pre-Order Response Times (Loop Qualification Tools) (Avg Sec) IMA Response (PO-1A-7(b)) (Diagnostic) 58
Pre-Order Response Times (Loop Qualification Tools) (Avg Sec) IMA Aggregate (PO-1A-7 Total) (Benchmark) 59
Pre-Order Response Times (Resale of Qwest DSL Qualification) (Avg Sec) IMA Request (PO-1A-8(a)) (Diagnostic) 59
Pre-Order Response Times (Resale of Qwest DSL Qualification) (Avg Sec) IMA Response (PO-1A-8(b)) (Diagnostic) 59
Pre-Order Response Times (Resale of Qwest DSL Qualification) (Avg Sec) IMA Aggregate (PO-1A-8 Total) (Benchmark) 60
Pre-Order Response Times (Connecting Facility Assignment) (Avg Sec) IMA Request (PO-1A-9(a)) (Diagnostic) 60
Pre-Order Response Times (Connecting Facility Assignment) (Avg Sec) IMA Response (PO-1A-9(b)) (Diagnostic) 60
Pre-Order Response Times (Connecting Facility Assignment) (Avg Sec) IMA Aggregate (PO-1A-9 Total) (Benchmark) 61
Pre-Order Response Times (Meet Point Inquiry) (Avg Sec) IMA Request (PO-1A-10(a)) (Diagnostic) 61
Pre-Order Response Times (Meet Point Inquiry) (Avg Sec) IMA Response (PO-1A-10(b)) (Diagnostic) 61
Pre-Order Response Times (Meet Point Inquiry) (Avg Sec) IMA Aggregate (PO-1A-10 Total) (Benchmark) 62
Pre-Order Response Times (Timeout) (Percent) IMA Total (PO-1C-1) (Benchmark) 62
Pre-Order Response Times (Rejected Query) (Avg Sec) IMA Total (PO-1D-1) (Diagnostic) 62

Checklist #2 - Preorder Response Times - EDI 63
Pre-Order Response Times (Appt. Scheduler) (Avg Sec) EDI Request/Response (PO-1B-1) (Benchmark) 63
Pre-Order Response Times (Service Availability) (Avg Sec) EDI Request/Response (PO-1B-2) (Benchmark) 63
Pre-Order Response Times (Facility Check) (Avg Sec) EDI Request/Response (PO-1B-3) (Benchmark) 63
Pre-Order Response Times (Address Validation) (Avg Sec) EDI Request/Response (PO-1B-4) (Benchmark) 64
Pre-Order Response Times (Get CSR) (Avg Sec) EDI Request/Response (PO-1B-5) (Benchmark) 64
Pre-Order Response Times (TN Reservation) (Avg Sec) EDI Request/Response (PO-1B-6) (Benchmark) 64
Pre-Order Response Times (Loop Qualification Tools) (Avg Sec) EDI Request/Response (PO-1B-7) (Benchmark) 65
Pre-Order Response Times (Resale of Qwest DSL Qualification) (Avg Sec) EDI Request/Response (PO-1B-8) (Benchmark) 65
Pre-Order Response Times (Connecting Facility Assignment) (Avg Sec) EDI Request/Response (PO-1B-9) (Diagnostic) 65
Pre-Order Response Times (Meet Point Inquiry) (Avg Sec) EDI Request/Response (PO-1B-10) (Diagnostic) 66
Pre-Order Response Times (Timeout) (Percent) EDI Total (PO-1C-2) (Benchmark) 66
Pre-Order Response Times (Rejected Query) (Avg Sec) EDI Total (PO-1D-2) (Diagnostic) 66

Checklist #2 - Electronic Flow-through - Resale 67
Electronic Flow-through for LSRs Received via IMA Resale Aggregate W/O UNE-P-POTS (Percent) (PO-2A-1) (Diagnostic) 67

Table of Contents

Section	Page Number
Electronic Flow-through for LSRs Received via EDI Resale Aggregate W/O UNE-P-POTS (Percent) (PO-2A-2) (Diagnostic)	67
Electronic Flow-through for All Eligible LSRs Received via IMA POTS Resale (Percent) (PO-2B-1) (Benchmark)	67
Electronic Flow-through for All Eligible LSRs Received via EDI POTS Resale (Percent) (PO-2B-2) (Benchmark)	68
Checklist #2 - Electronic Flow-through - Unbundled Loops	69
Electronic Flow-through for LSRs Received via IMA (Percent) (PO-2A-1) (Diagnostic)	69
Electronic Flow-through for LSRs Received via EDI (Percent) (PO-2A-2) (Diagnostic)	69
Electronic Flow-through for All Eligible LSRs Received via IMA (Percent) (PO-2B-1) (Benchmark)	69
Electronic Flow-through for All Eligible LSRs Received via EDI (Percent) (PO-2B-2) (Benchmark)	70
Checklist #2 - Electronic Flow-through - LNP	71
Electronic Flow-through for LSRs Received via IMA LNP (Percent) (PO-2A-1) (Diagnostic)	71
Electronic Flow-through for LSRs Received via EDI LNP (Percent) (PO-2A-2) (Diagnostic)	71
Electronic Flow-through for All Eligible LSRs Received via IMA LNP (Percent) (PO-2B-1) (Benchmark)	71
Electronic Flow-through for All Eligible LSRs Received via EDI LNP (Percent) (PO-2B-2) (Benchmark)	72
Checklist #2 - Electronic Flow-through - UNE-P-POTS	73
Electronic Flow-through for LSRs Received via IMA (Percent) (PO-2A-1) (Diagnostic)	73
Electronic Flow-through for LSRs Received via EDI (Percent) (PO-2A-2) (Diagnostic)	73
Electronic Flow-through for All Eligible LSRs Received via IMA (Percent) (PO-2B-1) (Benchmark)	73
Electronic Flow-through for All Eligible LSRs Received via EDI (Percent) (PO-2B-2) (Benchmark)	74
Checklist #2 - LSR Rejections	75
LSR Rejection Notice Interval for IMA - Rejected Manually (Hours:Minutes) (PO-3A-1) (Benchmark)	75
LSR Rejection Notice Interval for IMA - Auto-Rejected (Minutes:Seconds) (PO-3A-2) (Benchmark)	75
LSR Rejection Notice Interval for EDI - Rejected Manually (Hours:Minutes) (PO-3B-1) (Benchmark)	75
LSR Rejection Notice Interval for EDI - Auto-Rejected (Minutes:Seconds) (PO-3B-2) (Benchmark)	76
LSR Rejection Notice Interval for Manual and IIS (Hours:Minutes) (PO-3C) (Benchmark)	76
LSRs Rejected for IMA - Rejected Manually (Percent) (PO-4A-1) (Diagnostic)	76
LSRs Rejected for IMA - Auto-Rejected (Percent) (PO-4A-2) (Diagnostic)	77
LSRs Rejected for EDI - Rejected Manually (Percent) (PO-4B-1) (Diagnostic)	77
LSRs Rejected for EDI - Auto-Rejected (Percent) (PO-4B-2) (Diagnostic)	77
LSRs Received via Facsimile (Percent) (PO-4C) (Diagnostic)	78

Table of Contents

Section	Page Number
Checklist #2 - Firm Order Confirmations - Resale	79
(Percent) (PO-5A-1(a)) (Benchmark) FOCs On Time for Fully Electronic LSRs Received Via IMA	79
(Percent) (PO-5A-2(a)) (Benchmark) FOCs On Time for Fully Electronic LSRs Received Via EDI	79
(Percent) (PO-5B-1(a)) (Benchmark) FOCs On Time For Electronic/Manual LSRs Received Via IMA	79
(Percent) (PO-5B-2(a)) (Benchmark) FOCs On Time For Electronic/Manual LSRs Received Via EDI	80
(Percent) (PO-5C-(a)) (Benchmark) FOCs on Time for Manual	80
Checklist #2 - Firm Order Confirmations - Unbundled Loops	81
(Percent) (PO-5A-1(b)) (Benchmark) FOCs On Time for Fully Electronic LSRs Received Via IMA	81
(Percent) (PO-5A-2(b)) (Benchmark) FOCs On Time for Fully Electronic LSRs Received Via EDI	81
(Percent) (PO-5B-1(b)) (Benchmark) FOCs On Time For Electronic/Manual LSRs Received Via IMA	81
(Percent) (PO-5B-2(b)) (Benchmark) FOCs On Time For Electronic/Manual LSRs Received Via EDI	82
(Percent) (PO-5C-(b)) (Benchmark) FOCs on Time for Manual	82
Checklist #2 - Firm Order Confirmations - LNP	83
(Percent) (PO-5A-1(c)) (Benchmark) FOCs On Time for Fully Electronic LSRs Received Via IMA	83
(Percent) (PO-5A-2(c)) (Benchmark) FOCs On Time for Fully Electronic LSRs Received Via EDI	83
(Percent) (PO-5B-1(c)) (Benchmark) FOCs On Time For Electronic/Manual LSRs Received Via IMA	83
(Percent) (PO-5B-2(c)) (Benchmark) FOCs On Time For Electronic/Manual LSRs Received Via EDI	84
(Percent) (PO-5C-(c)) (Benchmark) FOCs on Time for Manual	84
Checklist #2 - Firm Order Confirmations - LIS	85
(Percent) (PO-5D) (Benchmark) Firm Order Confirmations (FOCs) On Time	85
Checklist #2 - Completion Notifications	86
Work Completion Notification Timeliness (Hours:Minutes) (PO-6A) (Benchmark)	86
Work Completion Notification Timeliness (Hours:Minutes) (PO-6B) (Benchmark)	86
Billing Completion Notification Timeliness (Percent) (PO-7A,C) (Parity)	86
Billing Completion Notification Timeliness (Percent) (PO-7B,C) (Parity)	87
Checklist #2 - Jeopardy Notifications - Non-Designed Services	88
Jeopardy Notice Interval (Average Days) (PO-8A) (Parity)	88
Timely Jeopardy Notices (Percent) (PO-9A) (Parity)	88

Table of Contents

Section	Page Number
Checklist #2 - Jeopardy Notifications - Unbundled Loops	89
Jeopardy Notice Interval (Average Days) (PO-8B) (Parity)	*89*
Timely Jeopardy Notices (Percent) (PO-9B) (Parity)	*89*
Checklist #2 - Jeopardy Notifications - LIS	90
Jeopardy Notice Interval (Average Days) (PO-8C) (Parity)	*90*
Timely Jeopardy Notices (Percent) (PO-9C) (Parity)	*90*
Checklist #2 - Jeopardy Notifications - UNE-P-POTS	91
Jeopardy Notice Interval (Average Days) (PO-8D) (Parity)	*91*
Timely Jeopardy Notices (Percent) (PO-9D) (Parity)	*91*
Checklist #2 - LSR Accountability	92
LSR Accountability (Percent) (PO-10) (Diagnostic)	*92*
Checklist #2 - Due Date Changes	93
Number of Due Date Changes per Order (Average Days) (PO-15) (Diagnostic)	*93*
Checklist #2 - Timely Release Notifications	94
(PO-16) Timely Release Notifications (Percent) Default (Benchmark)	*94*
Checklist #2 - Stand-Alone Test Environment (SATE) Accuracy	95
Stand-Alone Test Environment (SATE) Accuracy (Percent) (PO-19) (Benchmark)	*95*
Checklist #2 - Manual Service Order Accuracy	96
Manual Service Order Accuracy POTS Resale (Percent) (PO-20)	*96*
Manual Service Order Accuracy Unbundled Loop Aggregate (Percent) (PO-20)	*96*
Checklist #2 - Access To Centers	97
Calls Answered within Twenty Seconds - Interconnect Provisioning Center (Percent) (OP-2) (Parity)	*97*
Calls Answered within 20 seconds - Interconnect Repair Center (Percent) (MR-2) (Parity)	*97*
Checklist #2 - Billing	98
Time to Provide Usage Records (Average Days) UNEs and Resale Aggregate (BI-1A) (Parity)	*98*

Table of Contents

Section **Page Number**

Time to Provide Usage Records (Percent) Jointly-provided Switched Access (BI-1B) (Benchmark) 98
Time to Provide Usage Records [CAT10] (Average Days) UNEs and Resale Aggregate (BI-1C-1) (Parity) 98
Time to Provide Usage Records [CAT11] (Average Days) UNEs and Resale Aggregate (BI-1C-2) (Parity) 99
Invoices Delivered within 10 Days (Percent) All (BI-2) (Parity) 100
Billing Accuracy - Adjustments for Errors (Percent) UNEs and Resale Aggregate (BI-3A) (Parity) 101
Billing Completeness (Percent) UNEs and Resale Aggregate (BI-4A) (Parity) 102

Checklist #2 - Unbundled Network Element - Platform (UNE-P) Installation 103
Installation Commitments Met (Percent) (OP-3A) (Parity)-- Dispatches Within MSAs 103
Installation Interval (Average Days) (OP-4A) (Parity)-- Dispatches Within MSAs 103
Delayed Days for Non-Facility Reasons (Average Days) (OP-6A-1) (Parity)-- Dispatches Within MSAs 103
Delayed Days for Facility Reasons (Average Days) (OP-6B-1) (Parity)-- Dispatches Within MSAs 104
Installation Commitments Met (Percent) (OP-3B) (Parity)-- Dispatches Outside MSAs 104
Installation Interval (Average Days) (OP-4B) (Parity)-- Dispatches Outside MSAs 104
Delayed Days for Non-Facility Reasons (Average Days) (OP-6A-2) (Parity)-- Dispatches Outside MSAs 105
Delayed Days for Facility Reasons (Average Days) (OP-6B-2) (Parity)-- Dispatches Outside MSAs 105
Installation Commitments Met (Percent) (OP-3C) (Parity)-- No Dispatches 105
Installation Interval (Average Days) (OP-4C) (Parity)-- No Dispatches 106
Delayed Days for Non-Facility Reasons (Average Days) (OP-6A-3) (Parity)-- No Dispatches 106
Delayed Days for Facility Reasons (Average Days) (OP-6B-3) (Parity)-- No Dispatches 106
New Service Installation Quality (Percent) (OP-5) (Parity) 107
New Service Installation Quality (Percent) (OP-5*) (Parity) 107
Interval for Pending Orders Delayed Past Due Date (Average Days) (OP-15A) (Diagnostic) 107
Count of Pending Orders Delayed for Facilities Reasons UNE - P (POTS) (OP-15B) (Diagnostic) 108

Checklist #2 - Unbundled Network Element - Platform (UNE-P) Repair 109
Out of Service Cleared within 24 hours (Percent) (MR-3A) (Parity)-- Dispatches Within MSAs 109
All Troubles Cleared within 48 hours (Percent) (MR-4A) (Parity)-- Dispatches Within MSAs 109
Mean Time to Restore (Hours:Minutes) (MR-6A) (Parity)-- Dispatches Within MSAs 109
Repair Repeat Report Rate (Percent) (MR-7A) (Parity)-- Dispatches Within MSAs 110
Repair Repeat Report Rate (Percent) (MR-7A*) (Parity)-- Dispatches Within MSAs 110
Repair Appointments Met (Percent) (MR-9A) (Parity)-- Dispatches Within MSAs 110
Out of Service Cleared within 24 hours (Percent) (MR-3B) (Parity)-- Dispatches Outside MSAs 111
All Troubles Cleared within 48 hours (Percent) (MR-4B) (Parity)-- Dispatches Outside MSAs 111

Table of Contents

Section **Page Number**

Mean Time to Restore (Hours:Minutes) (MR-6B) (Parity)-- Dispatches Outside MSAs *111*
Repair Repeat Report Rate (Percent) (MR-7B) (Parity)-- Dispatches Outside MSAs *112*
Repair Repeat Report Rate (Percent) (MR-7B*) (Parity)-- Dispatches Outside MSAs *112*
Repair Appointments Met (Percent) (MR-9B) (Parity)-- Dispatches Outside MSAs *112*
Out of Service Cleared within 24 hours (Percent) (MR-3C) (Parity)-- No Dispatches *113*
All Troubles Cleared within 48 hours (Percent) (MR-4C) (Parity)-- No Dispatches *113*
Mean Time to Restore (Hours:Minutes) (MR-6C) (Parity)-- No Dispatches *113*
Repair Repeat Report Rate (Percent) (MR-7C) (Parity)-- No Dispatches *114*
Repair Repeat Report Rate (Percent) (MR-7C*) (Parity)-- No Dispatches *114*
Repair Appointments Met (Percent) (MR-9C) (Parity)-- No Dispatches *114*
Trouble Rate (Percent) (MR-8) (Parity) *115*
Trouble Rate (Percent) (MR-8*) (Parity) *115*
Customer and Non-Qwest Related Trouble Reports (Percent) (MR-10) (Diagnostic) *115*

Checklist #2 - Unbundled Network Element - Platform (UNE-P) Centrex Installation 116
Installation Commitments Met (Percent) (OP-3A) (Parity)-- Dispatches Within MSAs *116*
Installation Interval (Average Days) (OP-4A) (Parity)-- Dispatches Within MSAs *116*
Delayed Days for Non-Facility Reasons (Average Days) (OP-6A-1) (Parity)-- Dispatches Within MSAs *116*
Delayed Days for Facility Reasons (Average Days) (OP-6B-1) (Parity)-- Dispatches Within MSAs *117*
Installation Commitments Met (Percent) (OP-3B) (Parity)-- Dispatches Outside MSAs *117*
Installation Interval (Average Days) (OP-4B) (Parity)-- Dispatches Outside MSAs *117*
Delayed Days for Non-Facility Reasons (Average Days) (OP-6A-2) (Parity)-- Dispatches Outside MSAs *118*
Delayed Days for Facility Reasons (Average Days) (OP-6B-2) (Parity)-- Dispatches Outside MSAs *118*
Installation Commitments Met (Percent) (OP-3C) (Parity)-- No Dispatches *118*
Installation Interval (Average Days) (OP-4C) (Parity)-- No Dispatches *119*
Delayed Days for Non-Facility Reasons (Average Days) (OP-6A-3) (Parity)-- No Dispatches *119*
Delayed Days for Facility Reasons (Average Days) (OP-6B-3) (Parity)-- No Dispatches *119*
New Service Installation Quality (Percent) (OP-5) (Parity) *120*
New Service Installation Quality (Percent) (OP-5*) (Parity) *120*
Interval for Pending Orders Delayed Past Due Date (Average Days) (OP-15A) (Diagnostic) *120*
Count of Pending Orders Delayed for Facilities Reasons UNE P (Centrex) (OP-15B) (Diagnostic) *121*

Checklist #2 - Unbundled Network Element - Platform (UNE-P) Centrex Repair 122
Out of Service Cleared within 24 hours (Percent) (MR-3A) (Parity)-- Dispatches Within MSAs *122*

Table of Contents

Section **Page Number**

All Troubles Cleared within 48 hours (Percent) (MR-4A) (Parity)-- Dispatches Within MSAs 122
Mean Time to Restore (Hours:Minutes) (MR-6A) (Parity)-- Dispatches Within MSAs 122
Repair Repeat Report Rate (Percent) (MR-7A) (Parity)-- Dispatches Within MSAs 123
Repair Repeat Report Rate (Percent) (MR-7A*) (Parity)-- Dispatches Within MSAs 123
Repair Appointments Met (Percent) (MR-9A) (Parity)-- Dispatches Within MSAs 123
Out of Service Cleared within 24 hours (Percent) (MR-3B) (Parity)-- Dispatches Outside MSAs 124
All Troubles Cleared within 48 hours (Percent) (MR-4B) (Parity)-- Dispatches Outside MSAs 124
Mean Time to Restore (Hours:Minutes) (MR-6B) (Parity)-- Dispatches Outside MSAs 124
Repair Repeat Report Rate (Percent) (MR-7B) (Parity)-- Dispatches Outside MSAs 125
Repair Repeat Report Rate (Percent) (MR-7B*) (Parity)-- Dispatches Outside MSAs 125
Repair Appointments Met (Percent) (MR-9B) (Parity)-- Dispatches Outside MSAs 125
Out of Service Cleared within 24 hours (Percent) (MR-3C) (Parity)-- No Dispatches 126
All Troubles Cleared within 48 hours (Percent) (MR-4C) (Parity)-- No Dispatches 126
Mean Time to Restore (Hours:Minutes) (MR-6C) (Parity)-- No Dispatches 126
Repair Repeat Report Rate (Percent) (MR-7C) (Parity)-- No Dispatches 127
Repair Repeat Report Rate (Percent) (MR-7C*) (Parity)-- No Dispatches 127
Repair Appointments Met (Percent) (MR-9C) (Parity)-- No Dispatches 127
Trouble Rate (Percent) (MR-8) (Parity) 128
Trouble Rate (Percent) (MR-8*) (Parity) 128
Customer and Non-Qwest Related Trouble Reports (Percent) (MR-10) (Diagnostic) 128

Checklist #2 - Unbundled Network Element - Platform (UNE-P) Centrex 21 Installation 129
Installation Commitments Met (Percent) (OP-3A) (Parity)-- Dispatches Within MSAs 129
Installation Interval (Average Days) (OP-4A) (Parity)-- Dispatches Within MSAs 129
Delayed Days for Non-Facility Reasons (Average Days) (OP-6A-1) (Parity)-- Dispatches Within MSAs 129
Delayed Days for Facility Reasons (Average Days) (OP-6B-1) (Parity)-- Dispatches Within MSAs 130
Installation Commitments Met (Percent) (OP-3B) (Parity)-- Dispatches Outside MSAs 130
Installation Interval (Average Days) (OP-4B) (Parity)-- Dispatches Outside MSAs 130
Delayed Days for Non-Facility Reasons (Average Days) (OP-6A-2) (Parity)-- Dispatches Outside MSAs 131
Delayed Days for Facility Reasons (Average Days) (OP-6B-2) (Parity)-- Dispatches Outside MSAs 131
Installation Commitments Met (Percent) (OP-3C) (Parity)-- No Dispatches 131
Installation Interval (Average Days) (OP-4C) (Parity)-- No Dispatches 132
Delayed Days for Non-Facility Reasons (Average Days) (OP-6A-3) (Parity)-- No Dispatches 132
New Service Installation Quality (Percent) (OP-5) (Parity) 132

Table of Contents

Section	Page Number
New Service Installation Quality (Percent) (OP-5*) (Parity)	133
Interval for Pending Orders Delayed Past Due Date (Average Days) (OP-15A) (Diagnostic)	133
Count of Pending Orders Delayed for Facilities Reasons UNP P (Centrex 21) (OP-15B) (Diagnostic)	134
Checklist #2 - Unbundled Network Element - Platform (UNE-P) Centrex 21 Repair	135
Out of Service Cleared within 24 hours (Percent) (MR-3A) (Parity)-- Dispatches Within MSAs	135
All Troubles Cleared within 48 hours (Percent) (MR-4A) (Parity)-- Dispatches Within MSAs	135
Mean Time to Restore (Hours:Minutes) (MR-6A) (Parity)-- Dispatches Within MSAs	135
Repair Repeat Report Rate (Percent) (MR-7A) (Parity)-- Dispatches Within MSAs	136
Repair Repeat Report Rate (Percent) (MR-7A*) (Parity)-- Dispatches Within MSAs	136
Repair Appointments Met (Percent) (MR-9A) (Parity)-- Dispatches Within MSAs	136
Out of Service Cleared within 24 hours (Percent) (MR-3B) (Parity)-- Dispatches Outside MSAs	137
All Troubles Cleared within 48 hours (Percent) (MR-4B) (Parity)-- Dispatches Outside MSAs	137
Mean Time to Restore (Hours:Minutes) (MR-6B) (Parity)-- Dispatches Outside MSAs	137
Repair Repeat Report Rate (Percent) (MR-7B) (Parity)-- Dispatches Outside MSAs	138
Repair Repeat Report Rate (Percent) (MR-7B*) (Parity)-- Dispatches Outside MSAs	138
Repair Appointments Met (Percent) (MR-9B) (Parity)-- Dispatches Outside MSAs	138
Out of Service Cleared within 24 hours (Percent) (MR-3C) (Parity)-- No Dispatches	139
All Troubles Cleared within 48 hours (Percent) (MR-4C) (Parity)-- No Dispatches	139
Mean Time to Restore (Hours:Minutes) (MR-6C) (Parity)-- No Dispatches	139
Repair Repeat Report Rate (Percent) (MR-7C) (Parity)-- No Dispatches	140
Repair Repeat Report Rate (Percent) (MR-7C*) (Parity)-- No Dispatches	140
Repair Appointments Met (Percent) (MR-9C) (Parity)-- No Dispatches	140
Trouble Rate (Percent) (MR-8) (Parity)	141
Trouble Rate (Percent) (MR-8*) (Parity)	141
Customer and Non-Qwest Related Trouble Reports (Percent) (MR-10) (Diagnostic)	141
Checklist #4 - Unbundled Loop - Analog Installation	142
Installation Commitments Met (Percent) (OP-3A) (Benchmark)-- Dispatches Within MSAs	142
Installation Interval (Average Days) (OP-4A) (Benchmark)-- Dispatches Within MSAs	142
Delayed Days for Non-Facility Reasons (Average Days) (OP-6A-1) (Parity)-- Dispatches Within MSAs	142
Delayed Days for Facility Reasons (Average Days) (OP-6B-1) (Parity)-- Dispatches Within MSAs	143
Installation Commitments Met (Percent) (OP-3B) (Benchmark)-- Dispatches Outside MSAs	143
Installation Interval (Average Days) (OP-4B) (Benchmark)-- Dispatches Outside MSAs	143

Table of Contents

Section **Page Number**

Delayed Days for Non-Facility Reasons (Average Days) (OP-6A-2) (Parity)-- Dispatches Outside MSAs 144
Delayed Days for Facility Reasons (Average Days) (OP-6B-2) (Parity)-- Dispatches Outside MSAs 144
Installation Commitments Met (Percent) (OP-3D) (Benchmark)-- Interval Zone One 144
Installation Interval (Average Days) (OP-4D) (Benchmark)-- Interval Zone One 145
Delayed Days for Non-Facility Reasons (Average Days) (OP-6A-4) (Parity)-- Interval Zone One 145
Delayed Days for Facility Reasons (Average Days) (OP-6B-4) (Parity)-- Interval Zone One 145
Installation Commitments Met (Percent) (OP-3E) (Benchmark)-- Interval Zone Two 146
Installation Interval (Average Days) (OP-4E) (Benchmark)-- Interval Zone Two 146
Delayed Days for Non-Facility Reasons (Average Days) (OP-6A-5) (Parity)-- Interval Zone Two 146
Delayed Days for Facility Reasons (Average Days) (OP-6B-5) (Parity)-- Interval Zone Two 147
New Service Installation Quality (Percent) (OP-5) (Parity)-- Interval Zone One and Two 147
New Service Installation Quality (Percent) (OP-5*) (Parity)-- Interval Zone One and Two 147
Interval for Pending Orders Delayed Past Due Date (Average Days) (OP-15A) (Diagnostic) 148
Count of Pending Orders Delayed for Facilities Reasons Unbundled Loop Analog (OP-15B) (Diagnostic) 149

Checklist #4 - Unbundled Loop - Analog Repair 150
Out of Service Cleared within 24 hours (Percent) (MR-3D) (Parity)-- Interval Zone One 150
All Troubles Cleared within 48 hours (Percent) (MR-4D) (Parity)-- Interval Zone One 150
Mean Time to Restore (Hours:Minutes) (MR-6D) (Parity)-- Interval Zone One 150
Repair Repeat Report Rate (Percent) (MR-7D) (Parity)-- Interval Zone One 151
Repair Repeat Report Rate (Percent) (MR-7D*) (Parity)-- Interval Zone One 151
Out of Service Cleared within 24 hours (Percent) (MR-3E) (Parity)-- Interval Zone Two 151
All Troubles Cleared within 48 hours (Percent) (MR-4E) (Parity)-- Interval Zone Two 152
Mean Time to Restore (Hours:Minutes) (MR-6E) (Parity)-- Interval Zone Two 152
Repair Repeat Report Rate (Percent) (MR-7E) (Parity)-- Interval Zone Two 152
Repair Repeat Report Rate (Percent) (MR-7E*) (Parity)-- Interval Zone Two 153
Trouble Rate (Percent) (MR-8) (Parity)-- Interval Zone One and Two 153
Trouble Rate (Percent) (MR-8*) (Parity)-- Interval Zone One and Two 153
Customer and Non-Qwest Related Trouble Reports (Percent) (MR-10) (Diagnostic)-- Interval Zone One and Two 154

Checklist #4 - Unbundled Loop - Non-Loaded (2-Wire) Installation 155
Installation Commitments Met (Percent) (OP-3D) (Benchmark)-- Interval Zone One 155
Installation Interval (Average Days) (OP-4D) (Benchmark)-- Interval Zone One 155
Delayed Days for Non-Facility Reasons (Average Days) (OP-6A-4) (Parity)-- Interval Zone One 155

Table of Contents

Section **Page Number**

Delayed Days for Facility Reasons (Average Days) (OP-6B-4) (Parity)-- Interval Zone One 156
Installation Commitments Met (Percent) (OP-3E) (Benchmark)-- Interval Zone Two 156
Installation Interval (Average Days) (OP-4E) (Benchmark)-- Interval Zone Two 156
Delayed Days for Non-Facility Reasons (Average Days) (OP-6A-5) (Parity)-- Interval Zone Two 157
Delayed Days for Facility Reasons (Average Days) (OP-6B-5) (Parity)-- Interval Zone Two 157
New Service Installation Quality (Percent) (OP-5) (Parity)-- Interval Zone One and Two 157
New Service Installation Quality (Percent) (OP-5*) (Parity)-- Interval Zone One and Two 158
Interval for Pending Orders Delayed Past Due Date (Average Days) (OP-15A) (Diagnostic) 158
Count of Pending Orders Delayed for Facilities Reasons Unbundled Loop - 2 Wire Non-Loaded (OP-15B) (Diagnostic) 159

Checklist #4 - Unbundled Loop - Non-Loaded (2-Wire) Repair 160
Out of Service Cleared within 24 hours (Percent) (MR-3D) (Parity)-- Interval Zone One 160
All Troubles Cleared within 48 hours (Percent) (MR-4D) (Parity)-- Interval Zone One 160
Mean Time to Restore (Hours:Minutes) (MR-6D) (Parity)-- Interval Zone One 160
Repair Repeat Report Rate (Percent) (MR-7D) (Parity)-- Interval Zone One 161
Repair Repeat Report Rate (Percent) (MR-7D*) (Parity)-- Interval Zone One 161
Out of Service Cleared within 24 hours (Percent) (MR-3E) (Parity)-- Interval Zone Two 161
All Troubles Cleared within 48 hours (Percent) (MR-4E) (Parity)-- Interval Zone Two 162
Mean Time to Restore (Hours:Minutes) (MR-6E) (Parity)-- Interval Zone Two 162
Repair Repeat Report Rate (Percent) (MR-7E) (Parity)-- Interval Zone Two 162
Repair Repeat Report Rate (Percent) (MR-7E*) (Parity)-- Interval Zone Two 163
Trouble Rate (Percent) (MR-8) (Parity)-- Interval Zone One and Two 163
Trouble Rate (Percent) (MR-8*) (Parity)-- Interval Zone One and Two 163
Customer and Non-Qwest Related Trouble Reports (Percent) (MR-10) (Diagnostic)-- Interval Zone One and Two 164

Checklist #4 - Unbundled Loop - Non-Loaded (4-Wire) Installation 165
Installation Commitments Met (Percent) (OP-3D) (Parity)-- Interval Zone One 165
Installation Interval (Average Days) (OP-4D) (Parity)-- Interval Zone One 165
Delayed Days for Non-Facility Reasons (Average Days) (OP-6A-4) (Parity)-- Interval Zone One 165
Delayed Days for Facility Reasons (Average Days) (OP-6B-4) (Parity)-- Interval Zone One 166
Installation Commitments Met (Percent) (OP-3E) (Parity)-- Interval Zone Two 166
Installation Interval (Average Days) (OP-4E) (Parity)-- Interval Zone Two 166
Delayed Days for Non-Facility Reasons (Average Days) (OP-6A-5) (Parity)-- Interval Zone Two 167
Delayed Days for Facility Reasons (Average Days) (OP-6B-5) (Parity)-- Interval Zone Two 167

Table of Contents

Section	Page Number
New Service Installation Quality (Percent) (OP-5) (Parity)-- Interval Zone One and Two	167
New Service Installation Quality (Percent) (OP-5*) (Parity)-- Interval Zone One and Two	168
Interval for Pending Orders Delayed Past Due Date (Average Days) (OP-15A) (Diagnostic)	168
Count of Pending Orders Delayed for Facilities Reasons Unbundled Loop - 4 Wire Non-Loaded (OP-15B) (Diagnostic)	169
Checklist #4 - Unbundled Loop - Non-Loaded (4-Wire) Repair	170
All Troubles Cleared within 4 hours (Percent) (MR-5A) (Parity)-- Interval Zone One	170
Mean Time to Restore (Hours:Minutes) (MR-6D) (Parity)-- Interval Zone One	170
Repair Repeat Report Rate (Percent) (MR-7D) (Parity)-- Interval Zone One	170
Repair Repeat Report Rate (Percent) (MR-7D*) (Parity)-- Interval Zone One	171
All Troubles Cleared within 4 hours (Percent) (MR-5B) (Parity)-- Interval Zone Two	171
Mean Time to Restore (Hours:Minutes) (MR-6E) (Parity)-- Interval Zone Two	171
Repair Repeat Report Rate (Percent) (MR-7E) (Parity)-- Interval Zone Two	172
Repair Repeat Report Rate (Percent) (MR-7E*) (Parity)-- Interval Zone Two	172
Trouble Rate (Percent) (MR-8) (Parity)-- Interval Zone One and Two	172
Trouble Rate (Percent) (MR-8*) (Parity)-- Interval Zone One and Two	173
Customer and Non-Qwest Related Trouble Reports (Percent) (MR-10) (Diagnostic)-- Interval Zone One and Two	173
Checklist #4 - Unbundled Loop - DS1 Capable Installation	174
Installation Commitments Met (Percent) (OP-3D) (Parity)-- Interval Zone One	174
Installation Interval (Average Days) (OP-4D) (Parity)-- Interval Zone One	174
Delayed Days for Non-Facility Reasons (Average Days) (OP-6A-4) (Parity)-- Interval Zone One	174
Delayed Days for Facility Reasons (Average Days) (OP-6B-4) (Parity)-- Interval Zone One	175
Installation Commitments Met (Percent) (OP-3E) (Parity)-- Interval Zone Two	175
Installation Interval (Average Days) (OP-4E) (Parity)-- Interval Zone Two	175
Delayed Days for Non-Facility Reasons (Average Days) (OP-6A-5) (Parity)-- Interval Zone Two	176
Delayed Days for Facility Reasons (Average Days) (OP-6B-5) (Parity)-- Interval Zone Two	176
New Service Installation Quality (Percent) (OP-5) (Parity)-- Interval Zone One and Two	176
New Service Installation Quality (Percent) (OP-5*) (Parity)-- Interval Zone One and Two	177
Interval for Pending Orders Delayed Past Due Date (Average Days) (OP-15A) (Diagnostic)	177
Count of Pending Orders Delayed for Facilities Reasons Unbundled Loop - DS1 Capable (OP-15B) (Diagnostic)	178
Checklist #4 - Unbundled Loop - DS1 Capable Repair	179
All Troubles Cleared within 4 hours (Percent) (MR-5A) (Parity)-- Interval Zone One	179

Table of Contents

Section **Page Number**

Mean Time to Restore (Hours:Minutes) (MR-6D) (Parity)-- Interval Zone One 179
Repair Repeat Report Rate (Percent) (MR-7D) (Parity)-- Interval Zone One 179
Repair Repeat Report Rate (Percent) (MR-7D*) (Parity)-- Interval Zone One 180
All Troubles Cleared within 4 hours (Percent) (MR-5B) (Parity)-- Interval Zone Two 180
Mean Time to Restore (Hours:Minutes) (MR-6E) (Parity)-- Interval Zone Two 180
Repair Repeat Report Rate (Percent) (MR-7E) (Parity)-- Interval Zone Two 181
Repair Repeat Report Rate (Percent) (MR-7E*) (Parity)-- Interval Zone Two 181
Trouble Rate (Percent) (MR-8) (Parity)-- Interval Zone One and Two 181
Trouble Rate (Percent) (MR-8*) (Parity)-- Interval Zone One and Two 182
Customer and Non-Qwest Related Trouble Reports (Percent) (MR-10) (Diagnostic)-- Interval Zone One and Two 182

Checklist #4 - Unbundled Loop - ISDN Capable Installation 183
Installation Commitments Met (Percent) (OP-3D) (Parity)-- Interval Zone One 183
Installation Interval (Average Days) (OP-4D) (Parity)-- Interval Zone One 183
Delayed Days for Non-Facility Reasons (Average Days) (OP-6A-4) (Parity)-- Interval Zone One 183
Delayed Days for Facility Reasons (Average Days) (OP-6B-4) (Parity)-- Interval Zone One 184
Installation Commitments Met (Percent) (OP-3E) (Parity)-- Interval Zone Two 184
Installation Interval (Average Days) (OP-4E) (Parity)-- Interval Zone Two 184
Delayed Days for Non-Facility Reasons (Average Days) (OP-6A-5) (Parity)-- Interval Zone Two 185
Delayed Days for Facility Reasons (Average Days) (OP-6B-5) (Parity)-- Interval Zone Two 185
New Service Installation Quality (Percent) (OP-5) (Parity)-- Interval Zone One and Two 185
New Service Installation Quality (Percent) (OP-5*) (Parity)-- Interval Zone One and Two 186
Interval for Pending Orders Delayed Past Due Date (Average Days) (OP-15A) (Diagnostic) 186
Count of Pending Orders Delayed for Facilities Reasons Unbundled Loop ISDN Capable (OP-15B) (Diagnostic) 187

Checklist #4 - Unbundled Loop - ISDN Capable Repair 188
Out of Service Cleared within 24 hours (Percent) (MR-3D) (Parity)-- Interval Zone One 188
All Troubles Cleared within 48 hours (Percent) (MR-4D) (Parity)-- Interval Zone One 188
Mean Time to Restore (Hours:Minutes) (MR-6D) (Parity)-- Interval Zone One 188
Repair Repeat Report Rate (Percent) (MR-7D) (Parity)-- Interval Zone One 189
Repair Repeat Report Rate (Percent) (MR-7D*) (Parity)-- Interval Zone One 189
Out of Service Cleared within 24 hours (Percent) (MR-3E) (Parity)-- Interval Zone Two 189
All Troubles Cleared within 48 hours (Percent) (MR-4E) (Parity)-- Interval Zone Two 190
Mean Time to Restore (Hours:Minutes) (MR-6E) (Parity)-- Interval Zone Two 190

Table of Contents

Section	Page Number
Repair Repeat Report Rate (Percent) (MR-7E) (Parity)-- Interval Zone Two	190
Repair Repeat Report Rate (Percent) (MR-7E*) (Parity)-- Interval Zone Two	191
Trouble Rate (Percent) (MR-8) (Parity)-- Interval Zone One and Two	191
Trouble Rate (Percent) (MR-8*) (Parity)-- Interval Zone One and Two	191
Customer and Non-Qwest Related Trouble Reports (Percent) (MR-10) (Diagnostic)-- Interval Zone One and Two	192
Checklist #4 - Unbundled Loop - ADSL Qualified Installation	193
Installation Commitments Met (Percent) (OP-3D) (Benchmark)-- Interval Zone One	193
Installation Interval (Average Days) (OP-4D) (Benchmark)-- Interval Zone One	193
Delayed Days for Non-Facility Reasons (Average Days) (OP-6A-4) (Parity)-- Interval Zone One	193
Installation Commitments Met (Percent) (OP-3E) (Benchmark)-- Interval Zone Two	194
Installation Interval (Average Days) (OP-4E) (Benchmark)-- Interval Zone Two	194
Delayed Days for Non-Facility Reasons (Average Days) (OP-6A-5) (Parity)-- Interval Zone Two	194
New Service Installation Quality (Percent) (OP-5) (Parity)-- Interval Zone One and Two	195
New Service Installation Quality (Percent) (OP-5*) (Parity)-- Interval Zone One and Two	195
Checklist #4 - Unbundled Loop - ADSL Qualified Repair	196
Out of Service Cleared within 24 hours (Percent) (MR-3D) (Parity)-- Interval Zone One	196
All Troubles Cleared within 48 hours (Percent) (MR-4D) (Parity)-- Interval Zone One	196
Mean Time to Restore (Hours:Minutes) (MR-6D) (Parity)-- Interval Zone One	196
Repair Repeat Report Rate (Percent) (MR-7D) (Parity)-- Interval Zone One	197
Repair Repeat Report Rate (Percent) (MR-7D*) (Parity)-- Interval Zone One	197
Out of Service Cleared within 24 hours (Percent) (MR-3E) (Parity)-- Interval Zone Two	197
All Troubles Cleared within 48 hours (Percent) (MR-4E) (Parity)-- Interval Zone Two	198
Mean Time to Restore (Hours:Minutes) (MR-6E) (Parity)-- Interval Zone Two	198
Repair Repeat Report Rate (Percent) (MR-7E) (Parity)-- Interval Zone Two	198
Repair Repeat Report Rate (Percent) (MR-7E*) (Parity)-- Interval Zone Two	199
Trouble Rate (Percent) (MR-8) (Parity)-- Interval Zone One and Two	199
Trouble Rate (Percent) (MR-8*) (Parity)-- Interval Zone One and Two	199
Customer and Non-Qwest Related Trouble Reports (Percent) (MR-10) (Diagnostic)-- Interval Zone One and Two	200
Checklist #4 - Unbundled Loop - Installation for DS3 and Higher	201
Installation Commitments Met (Percent) (OP-3D) (Parity)-- Interval Zone One	201
Installation Interval (Average Days) (OP-4D) (Parity)-- Interval Zone One	201

Table of Contents

Section	Page Number
Delayed Days for Non-Facility Reasons (Average Days) (OP-6A-4) (Parity)-- Interval Zone One	201
Delayed Days for Facility Reasons (Average Days) (OP-6B-4) (Parity)-- Interval Zone One	202
Installation Commitments Met (Percent) (OP-3E) (Parity)-- Interval Zone Two	202
Installation Interval (Average Days) (OP-4E) (Parity)-- Interval Zone Two	202
Delayed Days for Non-Facility Reasons (Average Days) (OP-6A-5) (Parity)-- Interval Zone Two	203
Delayed Days for Facility Reasons (Average Days) (OP-6B-5) (Parity)-- Interval Zone Two	203
New Service Installation Quality (Percent) (OP-5) (Parity)-- Interval Zone One and Two	203
New Service Installation Quality (Percent) (OP-5*) (Parity)-- Interval Zone One and Two	204
Interval for Pending Orders Delayed Past Due Date (Average Days) (OP-15A) (Diagnostic)	204
Count of Pending Orders Delayed for Facilities Reasons Unbundled Loop - DS3 Capable (OP-15B) (Diagnostic)	205
Checklist #4 - Unbundled Loop - Repair for DS3 and Higher	206
All Troubles Cleared within 4 hours (Percent) (MR-5A) (Parity)-- Interval Zone One	206
Mean Time to Restore (Hours:Minutes) (MR-6D) (Parity)-- Interval Zone One	206
Repair Repeat Report Rate (Percent) (MR-7D) (Parity)-- Interval Zone One	206
Repair Repeat Report Rate (Percent) (MR-7D*) (Parity)-- Interval Zone One	207
All Troubles Cleared within 4 hours (Percent) (MR-5B) (Parity)-- Interval Zone Two	207
Mean Time to Restore (Hours:Minutes) (MR-6E) (Parity)-- Interval Zone Two	207
Repair Repeat Report Rate (Percent) (MR-7E) (Parity)-- Interval Zone Two	208
Repair Repeat Report Rate (Percent) (MR-7E*) (Parity)-- Interval Zone Two	208
Trouble Rate (Percent) (MR-8) (Parity)-- Interval Zone One and Two	208
Trouble Rate (Percent) (MR-8*) (Parity)-- Interval Zone One and Two	209
Customer and Non-Qwest Related Trouble Reports (Percent) (MR-10) (Diagnostic)-- Interval Zone One and Two	209
Checklist #4 - Unbundled Loop Cutovers	210
OP-7 - Coordinated "Hot Cut" Interval - Unbundled Loops (Hours:Minutes) Unbundled Loop - Analog (OP-7) (Diagnostic)	210
OP-7 - Coordinated "Hot Cut" Interval - Unbundled Loops (Hours:Minutes) Unbundled Loop Other (OP-7) (Diagnostic)	210
Coordinated Cuts Completed on Time (Percent) Unbundled Loop - Analog (OP-13A) (Benchmark)	210
Coordinated Cuts Completed on Time (Percent) Unbundled Loop Other (OP-13A) (Benchmark)	211
Coordinated Cuts Started Without CLEC Approval (Percent) Unbundled Loop - Analog (OP-13B) (Diagnostic)	211
Coordinated Cuts Started Without CLEC Approval (Percent) Unbundled Loop Other (OP-13B) (Diagnostic)	211
Checklist #4 - Unbundled Loop - Conditioned	212
Installation Commitments Met (Percent) (OP-3D) (Benchmark)-- Interval Zone One	212

Table of Contents

Section **Page Number**

Installation Interval (Average Days) (OP-4D) (Benchmark)-- Interval Zone One 212
Installation Commitments Met (Percent) (OP-3E) (Benchmark)-- Interval Zone Two 212
Installation Interval (Average Days) (OP-4E) (Benchmark)-- Interval Zone Two 213

Checklist #4 - Line Sharing Installation 214
Installation Commitments Met (Percent) (OP-3A) (Benchmark)-- Dispatches Within MSAs 214
Installation Interval (Average Days) (OP-4A) (Benchmark)-- Dispatches Within MSAs 214
Delayed Days for Non-Facility Reasons (Average Days) (OP-6A-1) (Diagnostic)-- Dispatches Within MSAs 214
Delayed Days for Facility Reasons (Average Days) (OP-6B-1) (Diagnostic)-- Dispatches Within MSAs 215
Installation Commitments Met (Percent) (OP-3B) (Benchmark)-- Dispatches Outside MSAs 215
Installation Interval (Average Days) (OP-4B) (Benchmark)-- Dispatches Outside MSAs 215
Delayed Days for Non-Facility Reasons (Average Days) (OP-6A-2) (Diagnostic)-- Dispatches Outside MSAs 216
Delayed Days for Facility Reasons (Average Days) (OP-6B-2) (Diagnostic)-- Dispatches Outside MSAs 216
Installation Commitments Met (Percent) (OP-3C) (Benchmark)-- No Dispatches 216
Installation Interval (Average Days) (OP-4C) (Benchmark)-- No Dispatches 217
Delayed Days for Non-Facility Reasons (Average Days) (OP-6A-3) (Diagnostic)-- No Dispatches 217
Delayed Days for Facility Reasons (Average Days) (OP-6B-3) (Diagnostic)-- No Dispatches 217
New Service Installation Quality (Percent) (OP-5) (Parity) 218
New Service Installation Quality (Percent) (OP-5*) (Parity) 218

Checklist #4 - Line Sharing Repair 219
Out of Service Cleared within 24 hours (Percent) (MR-3A) (Parity)-- Dispatches Within MSAs 219
All Troubles Cleared within 48 hours (Percent) (MR-4A) (Parity)-- Dispatches Within MSAs 219
Mean Time to Restore (Hours:Minutes) (MR-6A) (Parity)-- Dispatches Within MSAs 219
Repair Repeat Report Rate (Percent) (MR-7A) (Diagnostic)-- Dispatches Within MSAs 220
Repair Repeat Report Rate (Percent) (MR-7A*) (Diagnostic)-- Dispatches Within MSAs 220
Out of Service Cleared within 24 hours (Percent) (MR-3B) (Parity)-- Dispatches Outside MSAs 221
All Troubles Cleared within 48 hours (Percent) (MR-4B) (Parity)-- Dispatches Outside MSAs 221
Mean Time to Restore (Hours:Minutes) (MR-6B) (Parity)-- Dispatches Outside MSAs 221
Repair Repeat Report Rate (Percent) (MR-7B) (Diagnostic)-- Dispatches Outside MSAs 222
Repair Repeat Report Rate (Percent) (MR-7B*) (Diagnostic)-- Dispatches Outside MSAs 222
Out of Service Cleared within 24 hours (Percent) (MR-3C) (Parity)-- No Dispatches 223
All Troubles Cleared within 48 hours (Percent) (MR-4C) (Parity)-- No Dispatches 223
Mean Time to Restore (Hours:Minutes) (MR-6C) (Parity)-- No Dispatches 223

Table of Contents

Section	Page Number
Repair Repeat Report Rate (Percent) (MR-7C) (Diagnostic)-- No Dispatches	224
Repair Repeat Report Rate (Percent) (MR-7C*) (Diagnostic)-- No Dispatches	224
Trouble Rate (Percent) (MR-8) (Parity)	225
Trouble Rate (Percent) (MR-8*) (Parity)	225
Checklist #4 - Dark Fiber - Loop Repair	226
Trouble Rate (Percent) (MR-8) (Diagnostic)-- Interval Zone One and Two	226
Trouble Rate (Percent) (MR-8*) (Diagnostic)-- Interval Zone One and Two	226
Checklist #5 - Unbundled Transport (UDIT) DS1 Level Installation	227
Installation Commitments Met (Percent) (OP-3D) (Parity)-- Interval Zone One	227
Installation Interval (Average Days) (OP-4D) (Parity)-- Interval Zone One	227
Delayed Days for Non-Facility Reasons (Average Days) (OP-6A-4) (Parity)-- Interval Zone One	227
Delayed Days for Facility Reasons (Average Days) (OP-6B-4) (Parity)-- Interval Zone One	228
Installation Commitments Met (Percent) (OP-3E) (Parity)-- Interval Zone Two	228
Installation Interval (Average Days) (OP-4E) (Parity)-- Interval Zone Two	228
Delayed Days for Non-Facility Reasons (Average Days) (OP-6A-5) (Parity)-- Interval Zone Two	229
Delayed Days for Facility Reasons (Average Days) (OP-6B-5) (Parity)-- Interval Zone Two	229
New Service Installation Quality (Percent) (OP-5) (Parity)-- Interval Zone One and Two	229
New Service Installation Quality (Percent) (OP-5*) (Parity)-- Interval Zone One and Two	230
Interval for Pending Orders Delayed Past Due Date (Average Days) (OP-15A) (Diagnostic)	230
Count of Pending Orders Delayed for Facilities Reasons UDIT DS1 (OP-15B) (Diagnostic)	231
Checklist #5 - Unbundled Transport (UDIT) DS1 Level Repair	232
All Troubles Cleared within 4 hours (Percent) (MR-5A) (Parity)-- Interval Zone One	232
Mean Time to Restore (Hours:Minutes) (MR-6D) (Parity)-- Interval Zone One	232
Repair Repeat Report Rate (Percent) (MR-7D) (Parity)-- Interval Zone One	232
Repair Repeat Report Rate (Percent) (MR-7D*) (Parity)-- Interval Zone One	233
All Troubles Cleared within 4 hours (Percent) (MR-5B) (Parity)-- Interval Zone Two	233
Mean Time to Restore (Hours:Minutes) (MR-6E) (Parity)-- Interval Zone Two	233
Repair Repeat Report Rate (Percent) (MR-7E) (Parity)-- Interval Zone Two	234
Repair Repeat Report Rate (Percent) (MR-7E*) (Parity)-- Interval Zone Two	234
Trouble Rate (Percent) (MR-8) (Parity)-- Interval Zone One and Two	234
Trouble Rate (Percent) (MR-8*) (Parity)-- Interval Zone One and Two	235

Table of Contents

Section	Page Number
Customer and Non-Qwest Related Trouble Reports (Percent) (MR-10) (Diagnostic)-- Interval Zone One and Two	235
Checklist #5 - Unbundled Transport (UDIT) Above DS1 Level Installation	236
Installation Commitments Met (Percent) (OP-3D) (Parity)-- Interval Zone One	236
Installation Interval (Average Days) (OP-4D) (Parity)-- Interval Zone One	236
Delayed Days for Non-Facility Reasons (Average Days) (OP-6A-4) (Parity)-- Interval Zone One	236
Delayed Days for Facility Reasons (Average Days) (OP-6B-4) (Parity)-- Interval Zone One	237
Installation Commitments Met (Percent) (OP-3E) (Parity)-- Interval Zone Two	237
Installation Interval (Average Days) (OP-4E) (Parity)-- Interval Zone Two	237
Delayed Days for Non-Facility Reasons (Average Days) (OP-6A-5) (Parity)-- Interval Zone Two	238
Delayed Days for Facility Reasons (Average Days) (OP-6B-5) (Parity)-- Interval Zone Two	238
New Service Installation Quality (Percent) (OP-5) (Parity)-- Interval Zone One and Two	238
New Service Installation Quality (Percent) (OP-5*) (Parity)-- Interval Zone One and Two	239
Interval for Pending Orders Delayed Past Due Date (Average Days) (OP-15A) (Diagnostic)	239
Count of Pending Orders Delayed for Facilities Reasons UDIT Above DS1 Level (OP-15B) (Diagnostic)	240
Checklist #5 - Unbundled Transport (UDIT) Above DS1 Level Repair	241
All Troubles Cleared within 4 hours (Percent) (MR-5A) (Parity)-- Interval Zone One	241
Mean Time to Restore (Hours:Minutes) (MR-6D) (Parity)-- Interval Zone One	241
Repair Repeat Report Rate (Percent) (MR-7D) (Parity)-- Interval Zone One	241
Repair Repeat Report Rate (Percent) (MR-7D*) (Parity)-- Interval Zone One	242
All Troubles Cleared within 4 hours (Percent) (MR-5B) (Parity)-- Interval Zone Two	242
Mean Time to Restore (Hours:Minutes) (MR-6E) (Parity)-- Interval Zone Two	242
Repair Repeat Report Rate (Percent) (MR-7E) (Parity)-- Interval Zone Two	243
Repair Repeat Report Rate (Percent) (MR-7E*) (Parity)-- Interval Zone Two	243
Trouble Rate (Percent) (MR-8) (Parity)-- Interval Zone One and Two	243
Trouble Rate (Percent) (MR-8*) (Parity)-- Interval Zone One and Two	244
Customer and Non-Qwest Related Trouble Reports (Percent) (MR-10) (Diagnostic)-- Interval Zone One and Two	244
Checklist #5 - Dark Fiber - IOF Repair	245
Trouble Rate (Percent) (MR-8) (Diagnostic)-- Interval Zone One and Two	245
Trouble Rate (Percent) (MR-8*) (Diagnostic)-- Interval Zone One and Two	245
Checklist #7 - E911	246

Table of Contents

Section	Page Number
Time to Update Databases (Hours:Minutes) (DB-1A) (Parity)	246
Checklist #7 - E911/911 Trunk Installation	247
Installation Commitments Met (Percent) (OP-3D) (Parity)-- Interval Zone One	247
Installation Interval (Average Days) (OP-4D) (Parity)-- Interval Zone One	247
Delayed Days for Non-Facility Reasons (Average Days) (OP-6A-4) (Parity)-- Interval Zone One	247
Installation Commitments Met (Percent) (OP-3E) (Parity)-- Interval Zone Two	248
Installation Interval (Average Days) (OP-4E) (Parity)-- Interval Zone Two	248
New Service Installation Quality (Percent) (OP-5) (Parity)-- Interval Zone One and Two	248
New Service Installation Quality (Percent) (OP-5*) (Parity)-- Interval Zone One and Two	249
Checklist #7 - E911/911 Trunk Repair	250
All Troubles Cleared within 4 hours (Percent) (MR-5A) (Parity)-- Interval Zone One	250
Mean Time to Restore (Hours:Minutes) (MR-6D) (Parity)-- Interval Zone One	250
Repair Repeat Report Rate (Percent) (MR-7D) (Parity)-- Interval Zone One	250
Repair Repeat Report Rate (Percent) (MR-7D*) (Parity)-- Interval Zone One	251
All Troubles Cleared within 4 hours (Percent) (MR-5B) (Parity)-- Interval Zone Two	251
Mean Time to Restore (Hours:Minutes) (MR-6E) (Parity)-- Interval Zone Two	251
Repair Repeat Report Rate (Percent) (MR-7E) (Parity)-- Interval Zone Two	252
Repair Repeat Report Rate (Percent) (MR-7E*) (Parity)-- Interval Zone Two	252
Trouble Rate (Percent) (MR-8) (Parity)-- Interval Zone One and Two	252
Trouble Rate (Percent) (MR-8*) (Parity)-- Interval Zone One and Two	253
Customer and Non-Qwest Related Trouble Reports (Percent) (MR-10) (Diagnostic)-- Interval Zone One and Two	253
Checklist #7 - Operator Services - Directory Assistance	254
Speed of Answer - Directory Assistance (Avg Sec) (DA-1) (Parity)	254
Speed of Answer - Operator Services (Avg Sec) (OS-1) (Parity)	254
Checklist #8 - Directory Listings	255
Time to Update Databases (Avg Sec) (DB-1C-1) (Parity)	255
Accurate Database Updates (Percent) (DB-2C-1) (Parity)	255
Checklist #9 - NXX Code Activation	256
NXX Code Activation (Percent) (NP-1A) (Parity)	256

Table of Contents

Section	Page Number
NXX Code Activation - Facility Delays (Percent) (NP-1B) (Diagnostic)	256
Checklist #10 - Databases and Signaling	257
Time to Update Databases (Avg Sec) LIDB (DB-1B) (Parity)	257
Checklist #11 - Number Portability**	258
Number Portability Timeliness (Percent) (OP-8B) (Benchmark)	258
Percentage of LNP Triggers Set Prior to the Frame Due Time (Percent) (OP-8C) (Benchmark)	258
Timeliness of Disconnects associated with LNP Orders (Percent) (OP-17A) (Benchmark)	258
Timeliness of Disconnects associated with LNP Orders (Percent) (OP-17B) (Diagnostic)	259
LNP Trouble Reports Cleared within 4 Hours (Percent) (MR-11A) (Parity)	259
LNP Trouble Reports Cleared within 48 Hours (Percent) (MR-11B) (Parity)	259
Checklist #14 - Resale - Residence Installation	260
Installation Commitments Met (Percent) (OP-3A) (Parity)-- Dispatches Within MSAs	260
Installation Interval (Average Days) (OP-4A) (Parity)-- Dispatches Within MSAs	260
Delayed Days for Non-Facility Reasons (Average Days) (OP-6A-1) (Parity)-- Dispatches Within MSAs	260
Delayed Days for Facility Reasons (Average Days) (OP-6B-1) (Parity)-- Dispatches Within MSAs	261
Installation Commitments Met (Percent) (OP-3B) (Parity)-- Dispatches Outside MSAs	261
Installation Interval (Average Days) (OP-4B) (Parity)-- Dispatches Outside MSAs	261
Delayed Days for Non-Facility Reasons (Average Days) (OP-6A-2) (Parity)-- Dispatches Outside MSAs	262
Delayed Days for Facility Reasons (Average Days) (OP-6B-2) (Parity)-- Dispatches Outside MSAs	262
Installation Commitments Met (Percent) (OP-3C) (Parity)-- No Dispatches	262
Installation Interval (Average Days) (OP-4C) (Parity)-- No Dispatches	263
Delayed Days for Non-Facility Reasons (Average Days) (OP-6A-3) (Parity)-- No Dispatches	263
Delayed Days for Facility Reasons (Average Days) (OP-6B-3) (Parity)-- No Dispatches	263
New Service Installation Quality (Percent) (OP-5) (Parity)	264
New Service Installation Quality (Percent) (OP-5*) (Parity)	264
Interval for Pending Orders Delayed Past Due Date (Average Days) (OP-15A) (Diagnostic)	264
Count of Pending Orders Delayed for Facilities Reasons Residence (OP-15B) (Diagnostic)	265
Checklist #14 - Resale - Residence Repair	266
Out of Service Cleared within 24 hours (Percent) (MR-3A) (Parity)-- Dispatches Within MSAs	266
All Troubles Cleared within 48 hours (Percent) (MR-4A) (Parity)-- Dispatches Within MSAs	266

Table of Contents

Section **Page Number**

Mean Time to Restore (Hours:Minutes) (MR-6A) (Parity)-- Dispatches Within MSAs 266
Repair Repeat Report Rate (Percent) (MR-7A) (Parity)-- Dispatches Within MSAs 267
Repair Repeat Report Rate (Percent) (MR-7A*) (Parity)-- Dispatches Within MSAs 267
Repair Appointments Met (Percent) (MR-9A) (Parity)-- Dispatches Within MSAs 267
Out of Service Cleared within 24 hours (Percent) (MR-3B) (Parity)-- Dispatches Outside MSAs 268
All Troubles Cleared within 48 hours (Percent) (MR-4B) (Parity)-- Dispatches Outside MSAs 268
Mean Time to Restore (Hours:Minutes) (MR-6B) (Parity)-- Dispatches Outside MSAs 268
Repair Repeat Report Rate (Percent) (MR-7B) (Parity)-- Dispatches Outside MSAs 269
Repair Repeat Report Rate (Percent) (MR-7B*) (Parity)-- Dispatches Outside MSAs 269
Repair Appointments Met (Percent) (MR-9B) (Parity)-- Dispatches Outside MSAs 269
Out of Service Cleared within 24 hours (Percent) (MR-3C) (Parity)-- No Dispatches 270
All Troubles Cleared within 48 hours (Percent) (MR-4C) (Parity)-- No Dispatches 270
Mean Time to Restore (Hours:Minutes) (MR-6C) (Parity)-- No Dispatches 270
Repair Repeat Report Rate (Percent) (MR-7C) (Parity)-- No Dispatches 271
Repair Repeat Report Rate (Percent) (MR-7C*) (Parity)-- No Dispatches 271
Repair Appointments Met (Percent) (MR-9C) (Parity)-- No Dispatches 271
Trouble Rate (Percent) (MR-8) (Parity) 272
Trouble Rate (Percent) (MR-8*) (Parity) 272
Customer and Non-Qwest Related Trouble Reports (Percent) (MR-10) (Diagnostic) 272

Checklist #14 - Resale - Business Installation 273
Installation Commitments Met (Percent) (OP-3A) (Parity)-- Dispatches Within MSAs 273
Installation Interval (Average Days) (OP-4A) (Parity)-- Dispatches Within MSAs 273
Delayed Days for Non-Facility Reasons (Average Days) (OP-6A-1) (Parity)-- Dispatches Within MSAs 273
Delayed Days for Facility Reasons (Average Days) (OP-6B-1) (Parity)-- Dispatches Within MSAs 274
Installation Commitments Met (Percent) (OP-3B) (Parity)-- Dispatches Outside MSAs 274
Installation Interval (Average Days) (OP-4B) (Parity)-- Dispatches Outside MSAs 274
Delayed Days for Non-Facility Reasons (Average Days) (OP-6A-2) (Parity)-- Dispatches Outside MSAs 275
Delayed Days for Facility Reasons (Average Days) (OP-6B-2) (Parity)-- Dispatches Outside MSAs 275
Installation Commitments Met (Percent) (OP-3C) (Parity)-- No Dispatches 275
Installation Interval (Average Days) (OP-4C) (Parity)-- No Dispatches 276
Delayed Days for Non-Facility Reasons (Average Days) (OP-6A-3) (Parity)-- No Dispatches 276
Delayed Days for Facility Reasons (Average Days) (OP-6B-3) (Parity)-- No Dispatches 276
New Service Installation Quality (Percent) (OP-5) (Parity) 277

Table of Contents

Section **Page Number**

New Service Installation Quality (Percent) (OP-5*) (Parity) 277
Interval for Pending Orders Delayed Past Due Date (Average Days) (OP-15A) (Diagnostic) 277
Count of Pending Orders Delayed for Facilities Reasons Business (OP-15B) (Diagnostic) 278

Checklist #14 - Resale - Business Repair 279
Out of Service Cleared within 24 hours (Percent) (MR-3A) (Parity)-- Dispatches Within MSAs 279
All Troubles Cleared within 48 hours (Percent) (MR-4A) (Parity)-- Dispatches Within MSAs 279
Mean Time to Restore (Hours:Minutes) (MR-6A) (Parity)-- Dispatches Within MSAs 279
Repair Repeat Report Rate (Percent) (MR-7A) (Parity)-- Dispatches Within MSAs 280
Repair Repeat Report Rate (Percent) (MR-7A*) (Parity)-- Dispatches Within MSAs 280
Repair Appointments Met (Percent) (MR-9A) (Parity)-- Dispatches Within MSAs 280
Out of Service Cleared within 24 hours (Percent) (MR-3B) (Parity)-- Dispatches Outside MSAs 281
All Troubles Cleared within 48 hours (Percent) (MR-4B) (Parity)-- Dispatches Outside MSAs 281
Mean Time to Restore (Hours:Minutes) (MR-6B) (Parity)-- Dispatches Outside MSAs 281
Repair Repeat Report Rate (Percent) (MR-7B) (Parity)-- Dispatches Outside MSAs 282
Repair Repeat Report Rate (Percent) (MR-7B*) (Parity)-- Dispatches Outside MSAs 282
Repair Appointments Met (Percent) (MR-9B) (Parity)-- Dispatches Outside MSAs 282
Out of Service Cleared within 24 hours (Percent) (MR-3C) (Parity)-- No Dispatches 283
All Troubles Cleared within 48 hours (Percent) (MR-4C) (Parity)-- No Dispatches 283
Mean Time to Restore (Hours:Minutes) (MR-6C) (Parity)-- No Dispatches 283
Repair Repeat Report Rate (Percent) (MR-7C) (Parity)-- No Dispatches 284
Repair Repeat Report Rate (Percent) (MR-7C*) (Parity)-- No Dispatches 284
Repair Appointments Met (Percent) (MR-9C) (Parity)-- No Dispatches 284
Trouble Rate (Percent) (MR-8) (Parity) 285
Trouble Rate (Percent) (MR-8*) (Parity) 285
Customer and Non-Qwest Related Trouble Reports (Percent) (MR-10) (Diagnostic) 285

Checklist #14 - Resale - Centrex Installation 286
Installation Commitments Met (Percent) (OP-3A) (Parity)-- Dispatches Within MSAs 286
Installation Interval (Average Days) (OP-4A) (Parity)-- Dispatches Within MSAs 286
Delayed Days for Non-Facility Reasons (Average Days) (OP-6A-1) (Parity)-- Dispatches Within MSAs 286
Delayed Days for Facility Reasons (Average Days) (OP-6B-1) (Parity)-- Dispatches Within MSAs 287
Installation Commitments Met (Percent) (OP-3B) (Parity)-- Dispatches Outside MSAs 287
Installation Interval (Average Days) (OP-4B) (Parity)-- Dispatches Outside MSAs 287

Table of Contents

Section **Page Number**

Delayed Days for Non-Facility Reasons (Average Days) (OP-6A-2) (Parity)-- Dispatches Outside MSAs 288
Delayed Days for Facility Reasons (Average Days) (OP-6B-2) (Parity)-- Dispatches Outside MSAs 288
Installation Commitments Met (Percent) (OP-3C) (Parity)-- No Dispatches 288
Installation Interval (Average Days) (OP-4C) (Parity)-- No Dispatches 289
Delayed Days for Non-Facility Reasons (Average Days) (OP-6A-3) (Parity)-- No Dispatches 289
New Service Installation Quality (Percent) (OP-5) (Parity) 289
New Service Installation Quality (Percent) (OP-5*) (Parity) 290
Interval for Pending Orders Delayed Past Due Date (Average Days) (OP-15A) (Diagnostic) 290
Count of Pending Orders Delayed for Facilities Reasons Centrex (OP-15B) (Diagnostic) 291

Checklist #14 - Resale - Centrex Repair 292
Out of Service Cleared within 24 hours (Percent) (MR-3A) (Parity)-- Dispatches Within MSAs 292
All Troubles Cleared within 48 hours (Percent) (MR-4A) (Parity)-- Dispatches Within MSAs 292
Mean Time to Restore (Hours:Minutes) (MR-6A) (Parity)-- Dispatches Within MSAs 292
Repair Repeat Report Rate (Percent) (MR-7A) (Parity)-- Dispatches Within MSAs 293
Repair Repeat Report Rate (Percent) (MR-7A*) (Parity)-- Dispatches Within MSAs 293
Repair Appointments Met (Percent) (MR-9A) (Parity)-- Dispatches Within MSAs 293
Out of Service Cleared within 24 hours (Percent) (MR-3B) (Parity)-- Dispatches Outside MSAs 294
All Troubles Cleared within 48 hours (Percent) (MR-4B) (Parity)-- Dispatches Outside MSAs 294
Mean Time to Restore (Hours:Minutes) (MR-6B) (Parity)-- Dispatches Outside MSAs 294
Repair Repeat Report Rate (Percent) (MR-7B) (Parity)-- Dispatches Outside MSAs 295
Repair Repeat Report Rate (Percent) (MR-7B*) (Parity)-- Dispatches Outside MSAs 295
Repair Appointments Met (Percent) (MR-9B) (Parity)-- Dispatches Outside MSAs 295
Out of Service Cleared within 24 hours (Percent) (MR-3C) (Parity)-- No Dispatches 296
All Troubles Cleared within 48 hours (Percent) (MR-4C) (Parity)-- No Dispatches 296
Mean Time to Restore (Hours:Minutes) (MR-6C) (Parity)-- No Dispatches 296
Repair Repeat Report Rate (Percent) (MR-7C) (Parity)-- No Dispatches 297
Repair Repeat Report Rate (Percent) (MR-7C*) (Parity)-- No Dispatches 297
Repair Appointments Met (Percent) (MR-9C) (Parity)-- No Dispatches 297
Trouble Rate (Percent) (MR-8) (Parity) 298
Trouble Rate (Percent) (MR-8*) (Parity) 298
Customer and Non-Qwest Related Trouble Reports (Percent) (MR-10) (Diagnostic) 298

Checklist #14 - Resale - Centrex 21 Installation 299

Table of Contents

Section **Page Number**

Installation Commitments Met (Percent) (OP-3A) (Parity)-- Dispatches Within MSAs 299
Installation Interval (Average Days) (OP-4A) (Parity)-- Dispatches Within MSAs 299
Delayed Days for Non-Facility Reasons (Average Days) (OP-6A-1) (Parity)-- Dispatches Within MSAs 299
Delayed Days for Facility Reasons (Average Days) (OP-6B-1) (Parity)-- Dispatches Within MSAs 300
Installation Commitments Met (Percent) (OP-3B) (Parity)-- Dispatches Outside MSAs 300
Installation Interval (Average Days) (OP-4B) (Parity)-- Dispatches Outside MSAs 300
Delayed Days for Non-Facility Reasons (Average Days) (OP-6A-2) (Parity)-- Dispatches Outside MSAs 301
Delayed Days for Facility Reasons (Average Days) (OP-6B-2) (Parity)-- Dispatches Outside MSAs 301
Installation Commitments Met (Percent) (OP-3C) (Parity)-- No Dispatches 301
Installation Interval (Average Days) (OP-4C) (Parity)-- No Dispatches 302
Delayed Days for Non-Facility Reasons (Average Days) (OP-6A-3) (Parity)-- No Dispatches 302
New Service Installation Quality (Percent) (OP-5) (Parity) 302
New Service Installation Quality (Percent) (OP-5*) (Parity) 303
Interval for Pending Orders Delayed Past Due Date (Average Days) (OP-15A) (Diagnostic) 303
Count of Pending Orders Delayed for Facilities Reasons Centrex 21 (OP-15B) (Diagnostic) 304

Checklist #14 - Resale - Centrex 21 Repair 305
Out of Service Cleared within 24 hours (Percent) (MR-3A) (Parity)-- Dispatches Within MSAs 305
All Troubles Cleared within 48 hours (Percent) (MR-4A) (Parity)-- Dispatches Within MSAs 305
Mean Time to Restore (Hours:Minutes) (MR-6A) (Parity)-- Dispatches Within MSAs 305
Repair Repeat Report Rate (Percent) (MR-7A) (Parity)-- Dispatches Within MSAs 306
Repair Repeat Report Rate (Percent) (MR-7A*) (Parity)-- Dispatches Within MSAs 306
Repair Appointments Met (Percent) (MR-9A) (Parity)-- Dispatches Within MSAs 306
Out of Service Cleared within 24 hours (Percent) (MR-3B) (Parity)-- Dispatches Outside MSAs 307
All Troubles Cleared within 48 hours (Percent) (MR-4B) (Parity)-- Dispatches Outside MSAs 307
Mean Time to Restore (Hours:Minutes) (MR-6B) (Parity)-- Dispatches Outside MSAs 307
Repair Repeat Report Rate (Percent) (MR-7B) (Parity)-- Dispatches Outside MSAs 308
Repair Repeat Report Rate (Percent) (MR-7B*) (Parity)-- Dispatches Outside MSAs 308
Repair Appointments Met (Percent) (MR-9B) (Parity)-- Dispatches Outside MSAs 308
Out of Service Cleared within 24 hours (Percent) (MR-3C) (Parity)-- No Dispatches 309
All Troubles Cleared within 48 hours (Percent) (MR-4C) (Parity)-- No Dispatches 309
Mean Time to Restore (Hours:Minutes) (MR-6C) (Parity)-- No Dispatches 309
Repair Repeat Report Rate (Percent) (MR-7C) (Parity)-- No Dispatches 310
Repair Repeat Report Rate (Percent) (MR-7C*) (Parity)-- No Dispatches 310

Table of Contents

Section **Page Number**

Repair Appointments Met (Percent) (MR-9C) (Parity)-- No Dispatches 310
Trouble Rate (Percent) (MR-8) (Parity) 311
Trouble Rate (Percent) (MR-8*) (Parity) 311
Customer and Non-Qwest Related Trouble Reports (Percent) (MR-10) (Diagnostic) 311

Checklist #14 - Resale - PBX Installation 312
Installation Commitments Met (Percent) (OP-3A) (Parity)-- Dispatches Within MSAs 312
Installation Interval (Average Days) (OP-4A) (Parity)-- Dispatches Within MSAs 312
Delayed Days for Non-Facility Reasons (Average Days) (OP-6A-1) (Parity)-- Dispatches Within MSAs 312
Delayed Days for Facility Reasons (Average Days) (OP-6B-1) (Parity)-- Dispatches Within MSAs 313
Installation Commitments Met (Percent) (OP-3B) (Parity)-- Dispatches Outside MSAs 313
Installation Interval (Average Days) (OP-4B) (Parity)-- Dispatches Outside MSAs 313
Delayed Days for Non-Facility Reasons (Average Days) (OP-6A-2) (Parity)-- Dispatches Outside MSAs 314
Installation Commitments Met (Percent) (OP-3C) (Parity)-- No Dispatches 314
Installation Interval (Average Days) (OP-4C) (Parity)-- No Dispatches 314
Delayed Days for Non-Facility Reasons (Average Days) (OP-6A-3) (Parity)-- No Dispatches 315
New Service Installation Quality (Percent) (OP-5) (Parity) 315
New Service Installation Quality (Percent) (OP-5*) (Parity) 315
Installation Commitments Met (Percent) (OP-3D) (Parity)-- Interval Zone One 316
Installation Interval (Average Days) (OP-4D) (Parity)-- Interval Zone One 316
Delayed Days for Non-Facility Reasons (Average Days) (OP-6A-4) (Parity)-- Interval Zone One 316
Installation Commitments Met (Percent) (OP-3E) (Parity)-- Interval Zone Two 317
Installation Interval (Average Days) (OP-4E) (Parity)-- Interval Zone Two 317
Delayed Days for Non-Facility Reasons (Average Days) (OP-6A-5) (Parity)-- Interval Zone Two 317
Interval for Pending Orders Delayed Past Due Date (Average Days) (OP-15A) (Diagnostic) 318
Count of Pending Orders Delayed for Facilities Reasons PBX (OP-15B) (Diagnostic) 319

Checklist #14 - Resale - PBX Repair 320
Out of Service Cleared within 24 hours (Percent) (MR-3A) (Parity)-- Dispatches Within MSAs 320
All Troubles Cleared within 48 hours (Percent) (MR-4A) (Parity)-- Dispatches Within MSAs 320
Mean Time to Restore (Hours:Minutes) (MR-6A) (Parity)-- Dispatches Within MSAs 320
Repair Repeat Report Rate (Percent) (MR-7A) (Parity)-- Dispatches Within MSAs 321
Repair Repeat Report Rate (Percent) (MR-7A*) (Parity)-- Dispatches Within MSAs 321
Repair Appointments Met (Percent) (MR-9A) (Parity)-- Dispatches Within MSAs 321

Table of Contents

Section **Page Number**

Out of Service Cleared within 24 hours (Percent) (MR-3B) (Parity)-- Dispatches Outside MSAs 322
All Troubles Cleared within 48 hours (Percent) (MR-4B) (Parity)-- Dispatches Outside MSAs 322
Mean Time to Restore (Hours:Minutes) (MR-6B) (Parity)-- Dispatches Outside MSAs 322
Repair Repeat Report Rate (Percent) (MR-7B) (Parity)-- Dispatches Outside MSAs 323
Repair Repeat Report Rate (Percent) (MR-7B*) (Parity)-- Dispatches Outside MSAs 323
Repair Appointments Met (Percent) (MR-9B) (Parity)-- Dispatches Outside MSAs 323
Out of Service Cleared within 24 hours (Percent) (MR-3C) (Parity)-- No Dispatches 324
All Troubles Cleared within 48 hours (Percent) (MR-4C) (Parity)-- No Dispatches 324
Mean Time to Restore (Hours:Minutes) (MR-6C) (Parity)-- No Dispatches 324
Repair Repeat Report Rate (Percent) (MR-7C) (Parity)-- No Dispatches 325
Repair Repeat Report Rate (Percent) (MR-7C*) (Parity)-- No Dispatches 325
Repair Appointments Met (Percent) (MR-9C) (Parity)-- No Dispatches 325
Trouble Rate (Percent) (MR-8) (Parity) 326
Trouble Rate (Percent) (MR-8*) (Parity) 326
Customer and Non-Qwest Related Trouble Reports (Percent) (MR-10) (Diagnostic) 326

Checklist #14 - Resale - Basic ISDN Installation 327
Installation Commitments Met (Percent) (OP-3A) (Parity)-- Dispatches Within MSAs 327
Installation Interval (Average Days) (OP-4A) (Parity)-- Dispatches Within MSAs 327
Delayed Days for Non-Facility Reasons (Average Days) (OP-6A-1) (Parity)-- Dispatches Within MSAs 327
Delayed Days for Facility Reasons (Average Days) (OP-6B-1) (Parity)-- Dispatches Within MSAs 328
Installation Commitments Met (Percent) (OP-3C) (Parity)-- No Dispatches 328
Installation Interval (Average Days) (OP-4C) (Parity)-- No Dispatches 328
New Service Installation Quality (Percent) (OP-5) (Parity) 329
New Service Installation Quality (Percent) (OP-5*) (Parity) 329
Installation Commitments Met (Percent) (OP-3D) (Parity)-- Interval Zone One 329
Installation Interval (Average Days) (OP-4D) (Parity)-- Interval Zone One 330
Delayed Days for Non-Facility Reasons (Average Days) (OP-6A-4) (Parity)-- Interval Zone One 330
Delayed Days for Facility Reasons (Average Days) (OP-6B-4) (Parity)-- Interval Zone One 330
Installation Commitments Met (Percent) (OP-3E) (Parity)-- Interval Zone Two 331
Installation Interval (Average Days) (OP-4E) (Parity)-- Interval Zone Two 331
Delayed Days for Non-Facility Reasons (Average Days) (OP-6A-5) (Parity)-- Interval Zone Two 331
Delayed Days for Facility Reasons (Average Days) (OP-6B-5) (Parity)-- Interval Zone Two 332
Interval for Pending Orders Delayed Past Due Date (Average Days) (OP-15A) (Diagnostic) 332

Table of Contents

Section	Page Number
Count of Pending Orders Delayed for Facilities Reasons Basic Rate ISDN (OP-15B) (Diagnostic)	333
Checklist #14 - Resale - Basic ISDN Repair	334
Out of Service Cleared within 24 hours (Percent) (MR-3A) (Parity)-- Dispatches Within MSAs	334
All Troubles Cleared within 48 hours (Percent) (MR-4A) (Parity)-- Dispatches Within MSAs	334
Mean Time to Restore (Hours:Minutes) (MR-6A) (Parity)-- Dispatches Within MSAs	334
Repair Repeat Report Rate (Percent) (MR-7A) (Parity)-- Dispatches Within MSAs	335
Repair Repeat Report Rate (Percent) (MR-7A*) (Parity)-- Dispatches Within MSAs	335
Out of Service Cleared within 24 hours (Percent) (MR-3B) (Parity)-- Dispatches Outside MSAs	335
All Troubles Cleared within 48 hours (Percent) (MR-4B) (Parity)-- Dispatches Outside MSAs	336
Mean Time to Restore (Hours:Minutes) (MR-6B) (Parity)-- Dispatches Outside MSAs	336
Repair Repeat Report Rate (Percent) (MR-7B) (Parity)-- Dispatches Outside MSAs	336
Repair Repeat Report Rate (Percent) (MR-7B*) (Parity)-- Dispatches Outside MSAs	337
Out of Service Cleared within 24 hours (Percent) (MR-3C) (Parity)-- No Dispatches	337
All Troubles Cleared within 48 hours (Percent) (MR-4C) (Parity)-- No Dispatches	337
Mean Time to Restore (Hours:Minutes) (MR-6C) (Parity)-- No Dispatches	338
Repair Repeat Report Rate (Percent) (MR-7C) (Parity)-- No Dispatches	338
Repair Repeat Report Rate (Percent) (MR-7C*) (Parity)-- No Dispatches	338
Repair Appointments Met (Percent) (MR-9C) (Parity)-- No Dispatches	339
Trouble Rate (Percent) (MR-8) (Parity)	339
Trouble Rate (Percent) (MR-8*) (Parity)	339
Customer and Non-Qwest Related Trouble Reports (Percent) (MR-10) (Diagnostic)	340
Checklist #14 - Resale - Qwest DSL Installation	341
Installation Commitments Met (Percent) (OP-3A) (Parity)-- Dispatches Within MSAs	341
Installation Interval (Average Days) (OP-4A) (Parity)-- Dispatches Within MSAs	341
Delayed Days for Non-Facility Reasons (Average Days) (OP-6A-1) (Parity)-- Dispatches Within MSAs	341
Installation Commitments Met (Percent) (OP-3B) (Parity)-- Dispatches Outside MSAs	342
Installation Interval (Average Days) (OP-4B) (Parity)-- Dispatches Outside MSAs	342
Delayed Days for Non-Facility Reasons (Average Days) (OP-6A-2) (Parity)-- Dispatches Outside MSAs	342
Installation Commitments Met (Percent) (OP-3C) (Parity)-- No Dispatches	343
Installation Interval (Average Days) (OP-4C) (Parity)-- No Dispatches	343
Delayed Days for Non-Facility Reasons (Average Days) (OP-6A-3) (Parity)-- No Dispatches	343
Installation Commitments Met (Percent) (OP-3D) (Parity)-- Interval Zone One	344

Table of Contents

Section **Page Number**

Installation Interval (Average Days) (OP-4D) (Parity)-- Interval Zone One 344
Delayed Days for Non-Facility Reasons (Average Days) (OP-6A-4) (Parity)-- Interval Zone One 344
Installation Commitments Met (Percent) (OP-3E) (Parity)-- Interval Zone Two 345
Installation Interval (Average Days) (OP-4E) (Parity)-- Interval Zone Two 345
New Service Installation Quality (Percent) (OP-5) (Parity)-- Interval Zone One and Two 345
New Service Installation Quality (Percent) (OP-5*) (Parity)-- Interval Zone One and Two 346

Checklist #14 - Resale - Qwest DSL Repair 347
Customer and Non-Qwest Related Trouble Reports (Percent) (MR-10) (Diagnostic)-- Interval Zone One and Two 347
Out of Service Cleared within 24 hours (Percent) (MR-3D) (Parity)-- Interval Zone One 347
All Troubles Cleared within 48 hours (Percent) (MR-4D) (Parity)-- Interval Zone One 347
Mean Time to Restore (Hours:Minutes) (MR-6D) (Parity)-- Interval Zone One 348
Repair Repeat Report Rate (Percent) (MR-7D) (Parity)-- Interval Zone One 348
Repair Repeat Report Rate (Percent) (MR-7D*) (Parity)-- Interval Zone One 348
Out of Service Cleared within 24 hours (Percent) (MR-3E) (Parity)-- Interval Zone Two 349
All Troubles Cleared within 48 hours (Percent) (MR-4E) (Parity)-- Interval Zone Two 349
Mean Time to Restore (Hours:Minutes) (MR-6E) (Parity)-- Interval Zone Two 349
Repair Repeat Report Rate (Percent) (MR-7E) (Parity)-- Interval Zone Two 350
Repair Repeat Report Rate (Percent) (MR-7E*) (Parity)-- Interval Zone Two 350
Trouble Rate (Percent) (MR-8) (Parity)-- Interval Zone One and Two 350
Trouble Rate (Percent) (MR-8*) (Parity)-- Interval Zone One and Two 351

Checklist #14 - Resale - Primary ISDN Installation 352
Installation Commitments Met (Percent) (OP-3A) (Parity)-- Dispatches Within MSAs 352
Installation Interval (Average Days) (OP-4A) (Parity)-- Dispatches Within MSAs 352
Installation Commitments Met (Percent) (OP-3C) (Parity)-- No Dispatches 352
Installation Interval (Average Days) (OP-4C) (Parity)-- No Dispatches 353
Delayed Days for Non-Facility Reasons (Average Days) (OP-6A-3) (Parity)-- No Dispatches 353
Installation Commitments Met (Percent) (OP-3D) (Parity)-- Interval Zone One 353
Installation Interval (Average Days) (OP-4D) (Parity)-- Interval Zone One 354
Delayed Days for Non-Facility Reasons (Average Days) (OP-6A-4) (Parity)-- Interval Zone One 354
Delayed Days for Facility Reasons (Average Days) (OP-6B-4) (Parity)-- Interval Zone One 354
Installation Commitments Met (Percent) (OP-3E) (Parity)-- Interval Zone Two 355
Installation Interval (Average Days) (OP-4E) (Parity)-- Interval Zone Two 355

Table of Contents

Section **Page Number**

Delayed Days for Non-Facility Reasons (Average Days) (OP-6A-5) (Parity)-- Interval Zone Two 355
New Service Installation Quality (Percent) (OP-5) (Parity)-- Interval Zone One and Two 356
New Service Installation Quality (Percent) (OP-5*) (Parity)-- Interval Zone One and Two 356
Interval for Pending Orders Delayed Past Due Date (Average Days) (OP-15A) (Diagnostic) 356
Count of Pending Orders Delayed for Facilities Reasons ISDN Primary (OP-15B) (Diagnostic) 357

Checklist #14 - Resale - Primary ISDN Repair 358
All Troubles Cleared within 4 hours (Percent) (MR-5A) (Parity)-- Interval Zone One 358
Mean Time to Restore (Hours:Minutes) (MR-6D) (Parity)-- Interval Zone One 358
Repair Repeat Report Rate (Percent) (MR-7D) (Parity)-- Interval Zone One 358
Repair Repeat Report Rate (Percent) (MR-7D*) (Parity)-- Interval Zone One 359
All Troubles Cleared within 4 hours (Percent) (MR-5B) (Parity)-- Interval Zone Two 359
Mean Time to Restore (Hours:Minutes) (MR-6E) (Parity)-- Interval Zone Two 359
Repair Repeat Report Rate (Percent) (MR-7E) (Parity)-- Interval Zone Two 360
Repair Repeat Report Rate (Percent) (MR-7E*) (Parity)-- Interval Zone Two 360
Trouble Rate (Percent) (MR-8) (Parity)-- Interval Zone One and Two 360
Trouble Rate (Percent) (MR-8*) (Parity)-- Interval Zone One and Two 361
Customer and Non-Qwest Related Trouble Reports (Percent) (MR-10) (Diagnostic)-- Interval Zone One and Two 361

Checklist #14 - Resale - DS0 Installation 362
Installation Commitments Met (Percent) (OP-3A) (Parity)-- Dispatches Within MSAs 362
Installation Interval (Average Days) (OP-4A) (Parity)-- Dispatches Within MSAs 362
Delayed Days for Non-Facility Reasons (Average Days) (OP-6A-1) (Parity)-- Dispatches Within MSAs 362
Installation Commitments Met (Percent) (OP-3B) (Parity)-- Dispatches Outside MSAs 363
Installation Interval (Average Days) (OP-4B) (Parity)-- Dispatches Outside MSAs 363
Delayed Days for Non-Facility Reasons (Average Days) (OP-6A-2) (Parity)-- Dispatches Outside MSAs 363
Installation Commitments Met (Percent) (OP-3C) (Parity)-- No Dispatches 364
Installation Interval (Average Days) (OP-4C) (Parity)-- No Dispatches 364
Delayed Days for Non-Facility Reasons (Average Days) (OP-6A-3) (Parity)-- No Dispatches 364
Delayed Days for Facility Reasons (Average Days) (OP-6B-3) (Parity)-- No Dispatches 365
Installation Commitments Met (Percent) (OP-3D) (Parity)-- Interval Zone One 365
Installation Interval (Average Days) (OP-4D) (Parity)-- Interval Zone One 365
Delayed Days for Non-Facility Reasons (Average Days) (OP-6A-4) (Parity)-- Interval Zone One 366
Delayed Days for Facility Reasons (Average Days) (OP-6B-4) (Parity)-- Interval Zone One 366

Table of Contents

Section **Page Number**

Installation Commitments Met (Percent) (OP-3E) (Parity)-- Interval Zone Two 366
Installation Interval (Average Days) (OP-4E) (Parity)-- Interval Zone Two 367
Delayed Days for Non-Facility Reasons (Average Days) (OP-6A-5) (Parity)-- Interval Zone Two 367
New Service Installation Quality (Percent) (OP-5) (Parity)-- Interval Zone One and Two 367
New Service Installation Quality (Percent) (OP-5*) (Parity)-- Interval Zone One and Two 368
Interval for Pending Orders Delayed Past Due Date (Average Days) (OP-15A) (Diagnostic) 368
Count of Pending Orders Delayed for Facilities Reasons DS0 (OP-15B) (Diagnostic) 369

Checklist #14 - Resale - DS0 Repair 370
All Troubles Cleared within 4 hours (Percent) (MR-5A) (Parity)-- Interval Zone One 370
Mean Time to Restore (Hours:Minutes) (MR-6D) (Parity)-- Interval Zone One 370
Repair Repeat Report Rate (Percent) (MR-7D) (Parity)-- Interval Zone One 370
Repair Repeat Report Rate (Percent) (MR-7D*) (Parity)-- Interval Zone One 371
All Troubles Cleared within 4 hours (Percent) (MR-5B) (Parity)-- Interval Zone Two 371
Mean Time to Restore (Hours:Minutes) (MR-6E) (Parity)-- Interval Zone Two 371
Repair Repeat Report Rate (Percent) (MR-7E) (Parity)-- Interval Zone Two 372
Repair Repeat Report Rate (Percent) (MR-7E*) (Parity)-- Interval Zone Two 372
Trouble Rate (Percent) (MR-8) (Parity)-- Interval Zone One and Two 372
Trouble Rate (Percent) (MR-8*) (Parity)-- Interval Zone One and Two 373
Customer and Non-Qwest Related Trouble Reports (Percent) (MR-10) (Diagnostic)-- Interval Zone One and Two 373

Checklist #14 - Resale - DS1 Installation 374
Installation Commitments Met (Percent) (OP-3D) (Parity)-- Interval Zone One 374
Installation Interval (Average Days) (OP-4D) (Parity)-- Interval Zone One 374
Delayed Days for Non-Facility Reasons (Average Days) (OP-6A-4) (Parity)-- Interval Zone One 374
Delayed Days for Facility Reasons (Average Days) (OP-6B-4) (Parity)-- Interval Zone One 375
Installation Commitments Met (Percent) (OP-3E) (Parity)-- Interval Zone Two 375
Installation Interval (Average Days) (OP-4E) (Parity)-- Interval Zone Two 375
Delayed Days for Non-Facility Reasons (Average Days) (OP-6A-5) (Parity)-- Interval Zone Two 376
Delayed Days for Facility Reasons (Average Days) (OP-6B-5) (Parity)-- Interval Zone Two 376
New Service Installation Quality (Percent) (OP-5) (Parity)-- Interval Zone One and Two 376
New Service Installation Quality (Percent) (OP-5*) (Parity)-- Interval Zone One and Two 377
Interval for Pending Orders Delayed Past Due Date (Average Days) (OP-15A) (Diagnostic) 377
Count of Pending Orders Delayed for Facilities Reasons DS1 (OP-15B) (Diagnostic) 378

Table of Contents

Section	Page Number
Checklist #14 - Resale - DS1 Repair	379
All Troubles Cleared within 4 hours (Percent) (MR-5A) (Parity)-- Interval Zone One	379
Mean Time to Restore (Hours:Minutes) (MR-6D) (Parity)-- Interval Zone One	379
Repair Repeat Report Rate (Percent) (MR-7D) (Parity)-- Interval Zone One	379
Repair Repeat Report Rate (Percent) (MR-7D*) (Parity)-- Interval Zone One	380
All Troubles Cleared within 4 hours (Percent) (MR-5B) (Parity)-- Interval Zone Two	380
Mean Time to Restore (Hours:Minutes) (MR-6E) (Parity)-- Interval Zone Two	380
Repair Repeat Report Rate (Percent) (MR-7E) (Parity)-- Interval Zone Two	381
Repair Repeat Report Rate (Percent) (MR-7E*) (Parity)-- Interval Zone Two	381
Trouble Rate (Percent) (MR-8) (Parity)-- Interval Zone One and Two	381
Trouble Rate (Percent) (MR-8*) (Parity)-- Interval Zone One and Two	382
Customer and Non-Qwest Related Trouble Reports (Percent) (MR-10) (Diagnostic)-- Interval Zone One and Two	382
Checklist #14 - Resale - Installation for DS3 and Higher	383
Installation Commitments Met (Percent) (OP-3D) (Parity)-- Interval Zone One	383
Installation Interval (Average Days) (OP-4D) (Parity)-- Interval Zone One	383
Delayed Days for Non-Facility Reasons (Average Days) (OP-6A-4) (Parity)-- Interval Zone One	383
Delayed Days for Facility Reasons (Average Days) (OP-6B-4) (Parity)-- Interval Zone One	384
Installation Commitments Met (Percent) (OP-3E) (Parity)-- Interval Zone Two	384
Installation Interval (Average Days) (OP-4E) (Parity)-- Interval Zone Two	384
Delayed Days for Non-Facility Reasons (Average Days) (OP-6A-5) (Parity)-- Interval Zone Two	385
Delayed Days for Facility Reasons (Average Days) (OP-6B-5) (Parity)-- Interval Zone Two	385
New Service Installation Quality (Percent) (OP-5) (Parity)-- Interval Zone One and Two	385
New Service Installation Quality (Percent) (OP-5*) (Parity)-- Interval Zone One and Two	386
Interval for Pending Orders Delayed Past Due Date (Average Days) (OP-15A) (Diagnostic)	386
Count of Pending Orders Delayed for Facilities Reasons DS3 (OP-15B) (Diagnostic)	387
Checklist #14 - Resale - Repair for DS3 and Higher	388
All Troubles Cleared within 4 hours (Percent) (MR-5A) (Parity)-- Interval Zone One	388
Mean Time to Restore (Hours:Minutes) (MR-6D) (Parity)-- Interval Zone One	388
Repair Repeat Report Rate (Percent) (MR-7D) (Parity)-- Interval Zone One	388
Repair Repeat Report Rate (Percent) (MR-7D*) (Parity)-- Interval Zone One	389
All Troubles Cleared within 4 hours (Percent) (MR-5B) (Parity)-- Interval Zone Two	389

Table of Contents

Section	Page Number
Mean Time to Restore (Hours:Minutes) (MR-6E) (Parity)-- Interval Zone Two	389
Repair Repeat Report Rate (Percent) (MR-7E) (Parity)-- Interval Zone Two	390
Repair Repeat Report Rate (Percent) (MR-7E*) (Parity)-- Interval Zone Two	390
Trouble Rate (Percent) (MR-8) (Parity)-- Interval Zone One and Two	390
Trouble Rate (Percent) (MR-8*) (Parity)-- Interval Zone One and Two	391
Customer and Non-Qwest Related Trouble Reports (Percent) (MR-10) (Diagnostic)-- Interval Zone One and Two	391
Checklist #14 - Resale - Frame Relay Installation	392
Installation Commitments Met (Percent) (OP-3D) (Parity)-- Interval Zone One	392
Installation Interval (Average Days) (OP-4D) (Parity)-- Interval Zone One	392
Delayed Days for Non-Facility Reasons (Average Days) (OP-6A-4) (Parity)-- Interval Zone One	392
Delayed Days for Facility Reasons (Average Days) (OP-6B-4) (Parity)-- Interval Zone One	393
Installation Commitments Met (Percent) (OP-3E) (Parity)-- Interval Zone Two	393
Installation Interval (Average Days) (OP-4E) (Parity)-- Interval Zone Two	393
Delayed Days for Non-Facility Reasons (Average Days) (OP-6A-5) (Parity)-- Interval Zone Two	394
Delayed Days for Facility Reasons (Average Days) (OP-6B-5) (Parity)-- Interval Zone Two	394
New Service Installation Quality (Percent) (OP-5) (Parity)-- Interval Zone One and Two	394
New Service Installation Quality (Percent) (OP-5*) (Parity)-- Interval Zone One and Two	395
Interval for Pending Orders Delayed Past Due Date (Average Days) (OP-15A) (Diagnostic)	395
Count of Pending Orders Delayed for Facilities Reasons Frame Relay (OP-15B) (Diagnostic)	396
Checklist #14 - Resale - Frame Relay Repair	397
All Troubles Cleared within 4 hours (Percent) (MR-5A) (Parity)-- Interval Zone One	397
Mean Time to Restore (Hours:Minutes) (MR-6D) (Parity)-- Interval Zone One	397
Repair Repeat Report Rate (Percent) (MR-7D) (Parity)-- Interval Zone One	397
Repair Repeat Report Rate (Percent) (MR-7D*) (Parity)-- Interval Zone One	398
All Troubles Cleared within 4 hours (Percent) (MR-5B) (Parity)-- Interval Zone Two	398
Mean Time to Restore (Hours:Minutes) (MR-6E) (Parity)-- Interval Zone Two	398
Repair Repeat Report Rate (Percent) (MR-7E) (Parity)-- Interval Zone Two	399
Repair Repeat Report Rate (Percent) (MR-7E*) (Parity)-- Interval Zone Two	399
Trouble Rate (Percent) (MR-8) (Parity)-- Interval Zone One and Two	399
Trouble Rate (Percent) (MR-8*) (Parity)-- Interval Zone One and Two	400
Customer and Non-Qwest Related Trouble Reports (Percent) (MR-10) (Diagnostic)-- Interval Zone One and Two	400

Checklist #1 - Local Interconnection - LIS Installation

Installation Commitments Met (Percent) (OP-3D) (Parity)-- Interval Zone One

Date	CLEC Num	CLEC Denom	CLEC Result	PID Exc	Data Exc	Qwest Num	Qwest Denom	Qwest Result	Qwest Std De	Mod Z Scr	Parity Scr	Diff Signif?
Dec-01	4	4	100.00%	5	0	17	17	100.00%	N/A	N/A	N/A	
Jan-02	7	7	100.00%	7	0	14	15	93.33%	24.94%	-0.58	-1.35	No
Feb-02	5	6	83.33%	11	0	24	24	100.00%	N/A	N/A	-0.19	No
Mar-02	8	9	88.89%	3	1	18	18	100.00%	N/A	N/A	-0.41	No
Apr-02	4	4	100.00%	1	0	4	4	100.00%	N/A	N/A	N/A	
May-02	4	4	100.00%	2	0	8	9	88.89%	31.43%	-0.59	-1.36	No
Jun-02	3	3	100.00%	0	0	7	10	70.00%	45.83%	-0.99	-1.6	No

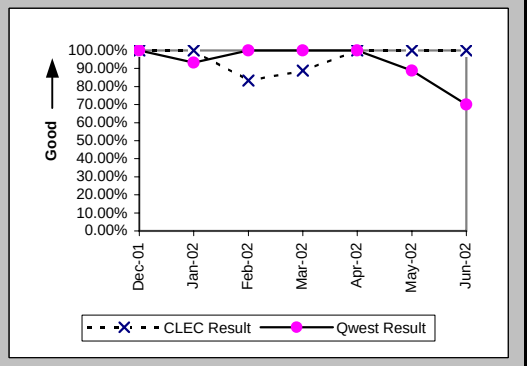

Installation Interval (Average Days) (OP-4D) (Parity)-- Interval Zone One

Date	CLEC Num	CLEC Denom	CLEC Result	PID Exc	Data Exc	Qwest Num	Qwest Denom	Qwest Result	Qwest Std De	Mod Z Scr	Parity Scr	Diff Signif?
Dec-01	269	9	29.89	0	0	465	23	20.22	5.38	2.65	0.61	Yes
Jan-02	231	14	16.50	0	0	353	17	20.76	6.62	-1.79	-2.09	No
Feb-02	562	17	33.06	0	0	362	27	13.41	2.63	3.72	1.26	Yes
Mar-02	177	12	14.75	0	1	729	20	36.45	10.34	-5.75	-4.49	No
Apr-02	74	5	14.80	0	0	188	7	26.86	13.80	-1.49	-1.91	No
May-02	58	6	9.67	0	0	173	10	17.30	3.06	-4.84	-3.94	No
Jun-02	58	3	19.33	0	0	218	12	18.17	4.51	0.46	-0.72	No

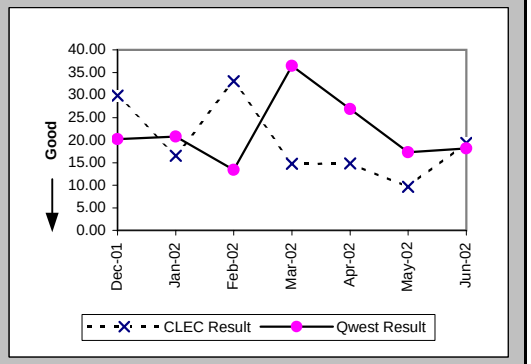

Delayed Days for Non-Facility Reasons (Average Days) (OP-6A-4) (Parity)-- Interval Zone One

Date	CLEC Num	CLEC Denom	CLEC Result	PID Exc	Data Exc	Qwest Num	Qwest Denom	Qwest Result	Qwest Std De	Mod Z Scr	Parity Scr	Diff Signif?
Dec-01	17	1	17.00	4	0							
Jan-02						20	2	10.00	7.07			
Feb-02	171	4	42.75	8	0							
Mar-02	1	1	1.00	3	0							
Apr-02	12	1	12.00	0	0							
May-02						1	1	1.00				
Jun-02						9	3	3.00	0.00			

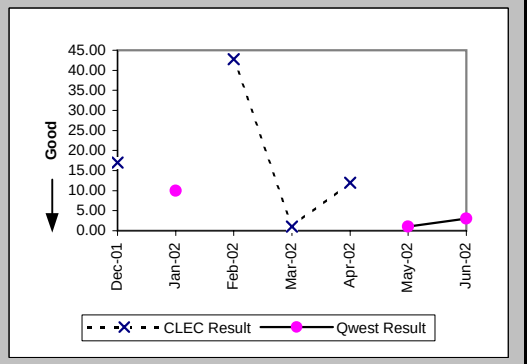

Checklist #1 - Local Interconnection - LIS Installation

Installation Commitments Met (Percent) (OP-3E) (Parity)-- Interval Zone Two

Date	CLEC Num	CLEC Denom	CLEC Result	PID Exc	Data Exc	Qwest Num	Qwest Denom	Qwest Result	Qwest Std De	Mod Z Scr	Parity Scr	Diff Signif?
Dec-01	2	2	100.00%	2	0	26	26	100.00%	N/A	N/A	N/A	
Jan-02	1	1	100.00%	4	0	12	13	92.31%	26.65%	-0.28	-1.17	No
Feb-02						12	13	92.31%	26.65%			
Mar-02	3	4	75.00%	1	0	4	4	100.00%	N/A	N/A	-0.63	No
Apr-02	6	6	100.00%	1	1	7	7	100.00%	N/A	N/A	N/A	
May-02	2	2	100.00%	1	0	20	20	100.00%	N/A	N/A	N/A	
Jun-02	3	3	100.00%	3	0	14	20	70.00%	45.83%	-1.06	-1.64	No

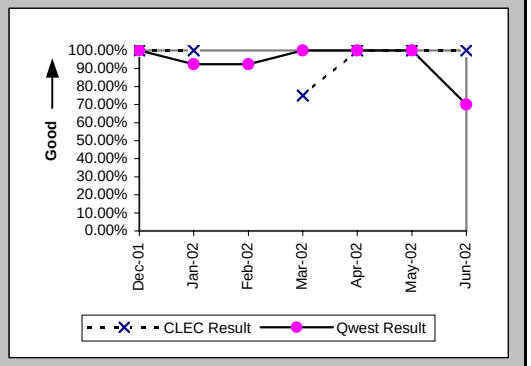

Installation Interval (Average Days) (OP-4E) (Parity)-- Interval Zone Two

Date	CLEC Num	CLEC Denom	CLEC Result	PID Exc	Data Exc	Qwest Num	Qwest Denom	Qwest Result	Qwest Std De	Mod Z Scr	Parity Scr	Diff Signif?
Dec-01	82	4	20.50	0	0	692	33	20.97	9.89	-0.09	-1.05	No
Jan-02	62	5	12.40	0	0	378	19	19.89	7.89	-1.89	-2.15	No
Feb-02	153	2	76.50	0	0	306	16	19.12	5.78	2.58	0.57	Yes
Mar-02	93	5	18.60	0	0	125	6	20.83	15.12	-0.24	-1.15	No
Apr-02	109	7	15.57	0	1	237	9	26.33	12.46	-1.71	-2.04	No
May-02	53	3	17.67	0	0	381	20	19.05	2.93	-0.76	-1.46	No
Jun-02	134	6	22.33	0	0	596	25	23.84	7.25	-0.46	-1.28	No

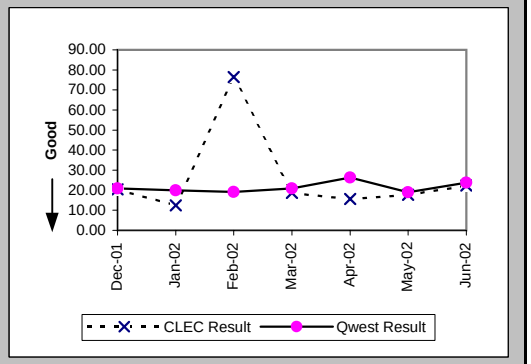

Delayed Days for Non-Facility Reasons (Average Days) (OP-6A-5) (Parity)-- Interval Zone Two

Date	CLEC Num	CLEC Denom	CLEC Result	PID Exc	Data Exc	Qwest Num	Qwest Denom	Qwest Result	Qwest Std De	Mod Z Scr	Parity Scr	Diff Signif?
Dec-01						69	3	23.00	21.93			
Jan-02	11	1	11.00	3	0	22	1	22.00				
Feb-02	96	2	48.00	0	0	32	3	10.67	5.13	1.38	-0.16	No
Mar-02	4	1	4.00	1	0							
Apr-02												
May-02												
Jun-02						94	10	9.40	7.46			

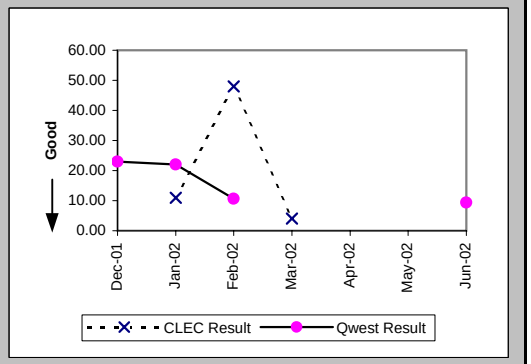

Checklist #1 - Local Interconnection - LIS Installation

New Service Installation Quality (Percent) (OP-5) (Parity)-- Interval Zone One and Two

Date	CLEC Num	CLEC Denom	CLEC Result	PID Exc	Data Exc	Qwest Num	Qwest Denom	Qwest Result	Qwest Std De	Mod Z Scr	Parity Scr	Diff Signif?
Dec-01	8	8	100.00%	0	0	71	72	98.61%	11.70%	-0.32	-1.19	No
Jan-02	16	16	100.00%	0	0	46	46	100.00%	N/A	N/A	N/A	
Feb-02	18	19	94.74%	0	0	39	40	97.50%	15.61%	0.42	-0.75	No
Mar-02	18	18	100.00%	0	0	35	35	100.00%	N/A	N/A	N/A	
Apr-02	15	15	100.00%	0	0	21	21	100.00%	N/A	N/A	N/A	
May-02	11	11	100.00%	0	0	23	23	100.00%	N/A	N/A	N/A	
Jun-02	9	9	100.00%	0	0	32	34	94.12%	23.53%	-0.67	-1.41	No

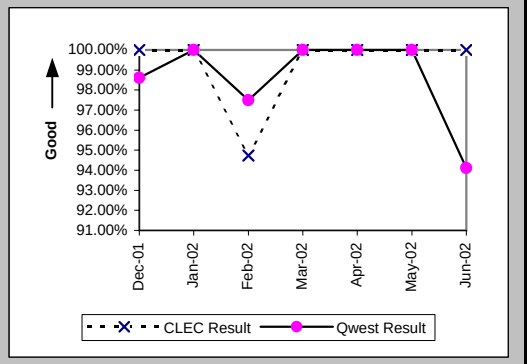

New Service Installation Quality (Percent) (OP-5*) (Parity)-- Interval Zone One and Two

Date	CLEC Num	CLEC Denom	CLEC Result	PID Exc	Data Exc	Qwest Num	Qwest Denom	Qwest Result	Qwest Std De	Mod Z Scr	Parity Scr	Diff Signif?
Dec-01	8	8	100.00%	0	0	71	72	98.61%	11.70%	-0.32	-1.19	No
Jan-02	16	16	100.00%	0	0	46	46	100.00%	N/A	N/A	N/A	
Feb-02	19	19	100.00%	0	0	39	40	97.50%	15.61%	-0.57	-1.35	No
Mar-02	18	18	100.00%	0	0	35	35	100.00%	N/A	N/A	N/A	
Apr-02	15	15	100.00%	0	0	21	21	100.00%	N/A	N/A	N/A	
May-02	11	11	100.00%	0	0	23	23	100.00%	N/A	N/A	N/A	
Jun-02												

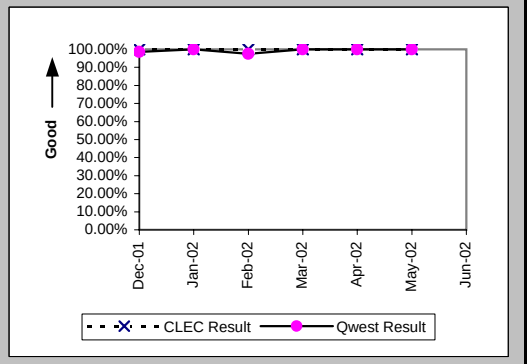

Interval for Pending Orders Delayed Past Due Date (Average Days) (OP-15A) (Diagnostic)

Date	CLEC Num	CLEC Denom	CLEC Result	PID Exc	Data Exc	Qwest Num	Qwest Denom	Qwest Result	Qwest Std De	Mod Z Scr	Parity Scr	Diff Signif?
Dec-01												
Jan-02	25	1	25.00	0	0							
Feb-02												
Mar-02												
Apr-02												
May-02												
Jun-02												

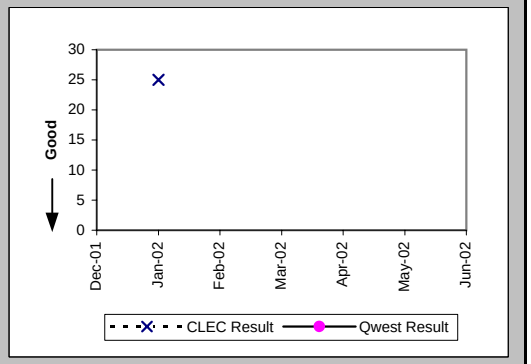

Checklist #1 - Local Interconnection - LIS Installation

Count of Pending Orders Delayed for Facilities Reasons LIS Trunk (OP-15B) (Diagnostic)

Date	CLEC Order Count
Dec-01	
Jan-02	0
Feb-02	
Mar-02	
Apr-02	
May-02	
Jun-02	

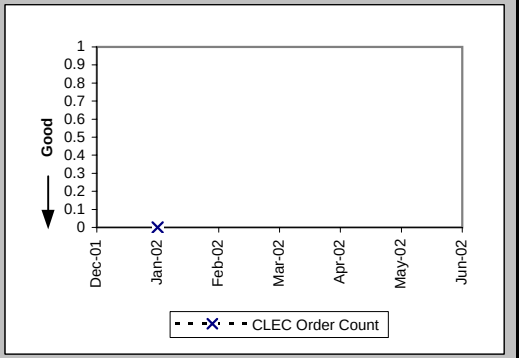

Checklist #1 - Local Interconnection - LIS Repair

All Troubles Cleared within 4 hours (Percent) (MR-5A) (Parity)-- Interval Zone One

Date	CLEC Num	CLEC Denom	CLEC Result	PID Exc	Data Exc	Qwest Num	Qwest Denom	Qwest Result	Qwest Std De	Mod Z Scr	Parity Scr	Diff Signif?
Dec-01	3	3	100.00%	0	0	2	2	100.00%	N/A	N/A	N/A	
Jan-02	12	12	100.00%	1	0	4	4	100.00%	N/A	N/A	N/A	
Feb-02	9	9	100.00%	6	0	2	2	100.00%	N/A	N/A	N/A	
Mar-02	2	4	50.00%	1	0	6	6	100.00%	N/A	N/A	-0.05	No
Apr-02	2	2	100.00%	0	0	2	2	100.00%	N/A	N/A	N/A	
May-02	6	6	100.00%	2	0	4	4	100.00%	N/A	N/A	N/A	
Jun-02						6	7	85.71%	34.99%			

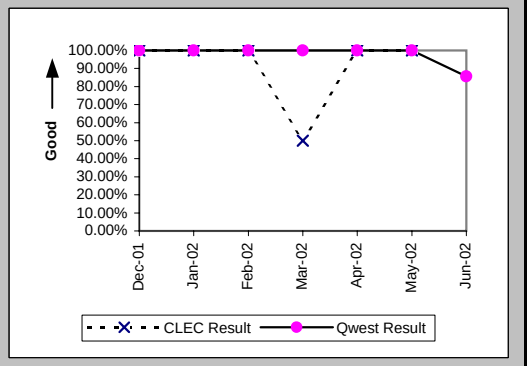

Mean Time to Restore (Hours:Minutes) (MR-6D) (Parity)-- Interval Zone One

Date	CLEC Num	CLEC Denom	CLEC Result	PID Exc	Data Exc	Qwest Num	Qwest Denom	Qwest Result	Qwest Std De	Mod Z Scr	Parity Scr	Diff Signif?
Dec-01	1:48	3	0:36	0	0	1:27	2	0:44	0:01	-11.62	-8.07	No
Jan-02	13:46	12	1:09	1	0	4:03	4	1:01	0:49	0.35	-0.79	No
Feb-02	8:30	9	0:57	6	0	1:51	2	0:56	1:17	0.69	-0.58	No
Mar-02	15:11	4	3:48	1	0	9:39	6	1:36	1:14	1.13	-0.32	No
Apr-02	4:29	2	2:14	0	0	0:20	2	0:10	0:13	1.04	-0.37	No
May-02	3:37	6	0:36	2	0	2:44	4	0:41	0:46	-0.16	-1.1	No
Jun-02						11:48	7	1:41	1:28			

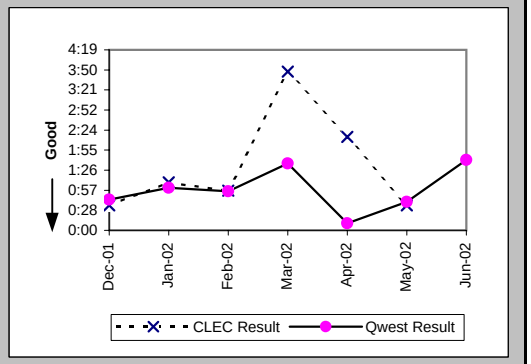

Repair Repeat Report Rate (Percent) (MR-7D) (Parity)-- Interval Zone One

Date	CLEC Num	CLEC Denom	CLEC Result	PID Exc	Data Exc	Qwest Num	Qwest Denom	Qwest Result	Qwest Std De	Mod Z Scr	Parity Scr	Diff Signif?
Dec-01	0	3	0.00%	0	0	0	2	0.00%	N/A	N/A	N/A	
Jan-02	3	12	25.00%	1	0	0	4	0.00%	N/A	N/A	-0.44	No
Feb-02	2	9	22.22%	6	0	0	2	0.00%	N/A	N/A	-0.75	No
Mar-02	1	4	25.00%	1	0	1	6	16.67%	37.27%	0.17	-0.9	No
Apr-02	0	2	0.00%	0	0	0	2	0.00%	N/A	N/A	N/A	
May-02	2	6	33.33%	2	0	1	4	25.00%	43.30%	0.08	-0.95	No
Jun-02						2	7	28.57%	45.18%			

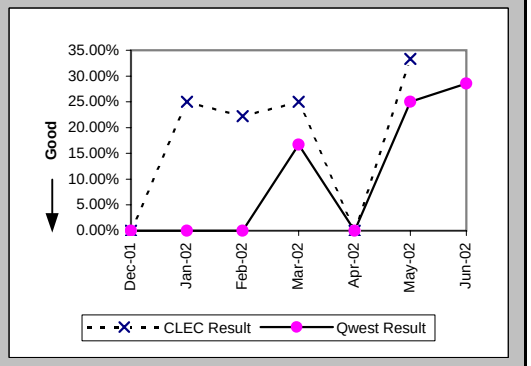

Checklist #1 - Local Interconnection - LIS Repair

Repair Repeat Report Rate (Percent) (MR-7D*) (Parity)-- Interval Zone One

Date	CLEC Num	CLEC Denom	CLEC Result	PID Exc	Data Exc	Qwest Num	Qwest Denom	Qwest Result	Qwest Std De	Mod Z Scr	Parity Scr	Diff Signif?
Dec-01	0	2	0.00%	0	0	0	2	0.00%	N/A	N/A	N/A	
Jan-02	3	12	25.00%	1	0	0	3	0.00%	N/A	N/A	-0.55	No
Feb-02	1	6	16.67%	6	0	0	1	0.00%	N/A	N/A	-1.03	No
Mar-02	1	3	33.33%	1	0	0	4	0.00%	N/A	N/A	-0.53	No
Apr-02	0	1	0.00%	0	0	0	2	0.00%	N/A	N/A	N/A	
May-02	2	5	40.00%	2	0	1	3	33.33%	47.14%	-0.03	-1.02	No
Jun-02												

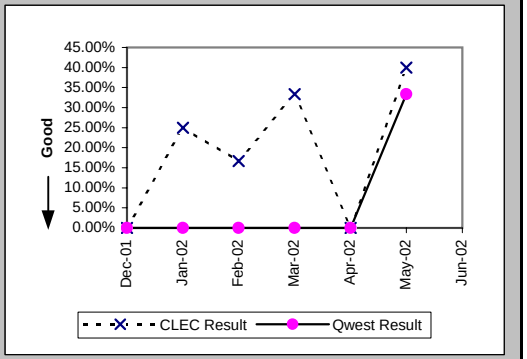

All Troubles Cleared within 4 hours (Percent) (MR-5B) (Parity)-- Interval Zone Two

Date	CLEC Num	CLEC Denom	CLEC Result	PID Exc	Data Exc	Qwest Num	Qwest Denom	Qwest Result	Qwest Std De	Mod Z Scr	Parity Scr	Diff Signif?
Dec-01	2	2	100.00%	1	0	4	4	100.00%	N/A	N/A	N/A	
Jan-02	4	4	100.00%	1	0	3	3	100.00%	N/A	N/A	N/A	
Feb-02	6	6	100.00%	3	0							
Mar-02						1	1	100.00%	0.00%			
Apr-02	1	1	100.00%	0	0	3	3	100.00%	N/A	N/A	N/A	
May-02	3	3	100.00%	1	0	3	3	100.00%	N/A	N/A	N/A	
Jun-02	1	1	100.00%	0	0	3	3	100.00%	N/A	N/A	N/A	

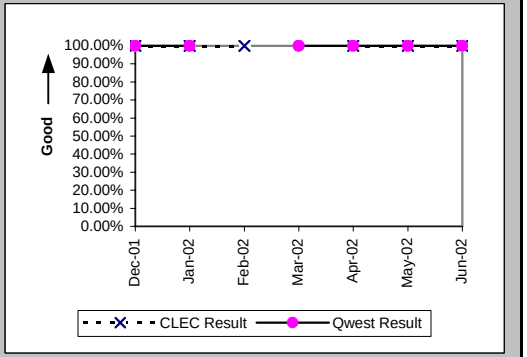

Mean Time to Restore (Hours:Minutes) (MR-6E) (Parity)-- Interval Zone Two

Date	CLEC Num	CLEC Denom	CLEC Result	PID Exc	Data Exc	Qwest Num	Qwest Denom	Qwest Result	Qwest Std De	Mod Z Scr	Parity Scr	Diff Signif?
Dec-01	1:09	2	0:34	1	0	3:29	4	0:52	0:47	-0.44	-1.27	No
Jan-02	4:21	4	1:05	1	0	1:21	3	0:27	0:16	1.04	-0.37	No
Feb-02	4:53	6	0:49	3	0							
Mar-02						0:30	1	0:30				
Apr-02	1:06	1	1:06	0	0	5:59	3	2:00	0:04	-13.23	-9.05	No
May-02	4:17	3	1:26	1	0	2:24	3	0:48	0:36	0.28	-0.83	No
Jun-02	0:49	1	0:49	0	0	3:20	3	1:07	0:32	-0.48	-1.29	No

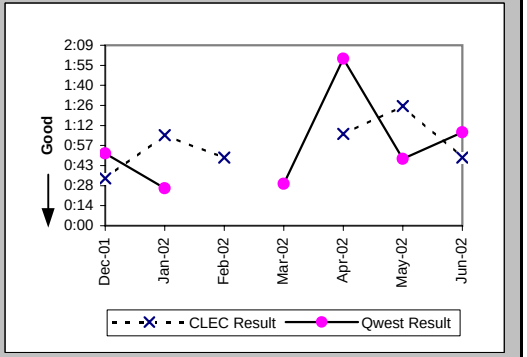

Checklist #1 - Local Interconnection - LIS Repair

Repair Repeat Report Rate (Percent) (MR-7E) (Parity)-- Interval Zone Two

Date	CLEC Num	CLEC Denom	CLEC Result	PID Exc	Data Exc	Qwest Num	Qwest Denom	Qwest Result	Qwest Std De	Mod Z Scr	Parity Scr	Diff Signif?
Dec-01	0	2	0.00%	1	0	0	4	0.00%	N/A	N/A	N/A	
Jan-02	0	4	0.00%	1	0	0	3	0.00%	N/A	N/A	N/A	
Feb-02	2	6	33.33%	3	0							
Mar-02						0	1	0.00%	0.00%			
Apr-02	0	1	0.00%	0	0	0	3	0.00%	N/A	N/A	N/A	
May-02	0	3	0.00%	1	0	0	3	0.00%	N/A	N/A	N/A	
Jun-02	0	1	0.00%	0	0	1	3	33.33%	47.14%	-0.61	-1.37	No

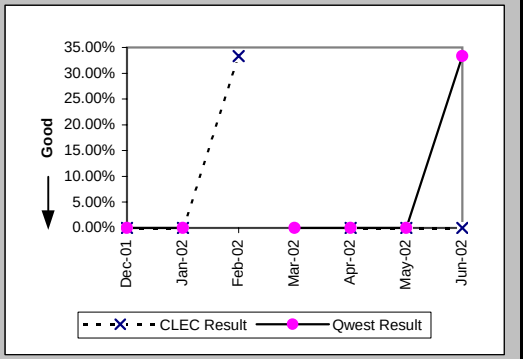

Repair Repeat Report Rate (Percent) (MR-7E*) (Parity)-- Interval Zone Two

Date	CLEC Num	CLEC Denom	CLEC Result	PID Exc	Data Exc	Qwest Num	Qwest Denom	Qwest Result	Qwest Std De	Mod Z Scr	Parity Scr	Diff Signif?
Dec-01	0	2	0.00%	1	0	0	3	0.00%	N/A	N/A	N/A	
Jan-02	0	4	0.00%	1	0	0	2	0.00%	N/A	N/A	N/A	
Feb-02	2	5	40.00%	3	0							
Mar-02												
Apr-02	0	1	0.00%	0	0	0	1	0.00%	N/A	N/A	N/A	
May-02	0	1	0.00%	1	0	0	3	0.00%	N/A	N/A	N/A	
Jun-02												

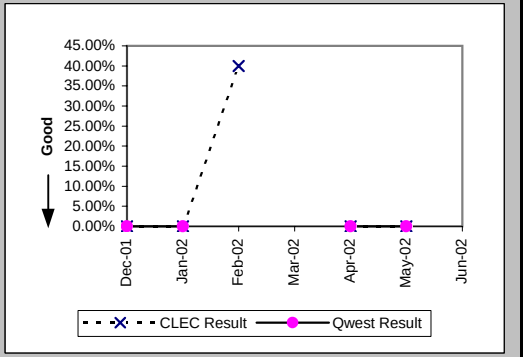

Trouble Rate (Percent) (MR-8) (Parity)-- Interval Zone One and Two

Date	CLEC Num	CLEC Denom	CLEC Result	PID Exc	Data Exc	Qwest Num	Qwest Denom	Qwest Result	Qwest Std De	Mod Z Scr	Parity Scr	Diff Signif?
Dec-01	5	26266	0.02%	1	0	6	81666	0.01%	0.86%	1.92	0.17	Yes
Jan-02	16	27782	0.06%	2	0	7	81884	0.01%	0.92%	7.64	3.64	Yes
Feb-02	15	29768	0.05%	9	0	2	81239	0.00%	0.50%	14.26	7.67	Yes
Mar-02	4	29840	0.01%	2	0	7	81987	0.01%	0.92%	0.78	-0.53	No
Apr-02	3	30248	0.01%	0	0	5	81371	0.01%	0.78%	0.71	-0.57	No
May-02	9	30776	0.03%	3	0	7	80954	0.01%	0.93%	3.31	1.01	Yes
Jun-02	1	31036	0.00%	2	0	10	80080	0.01%	1.12%	-1.24	-1.75	No

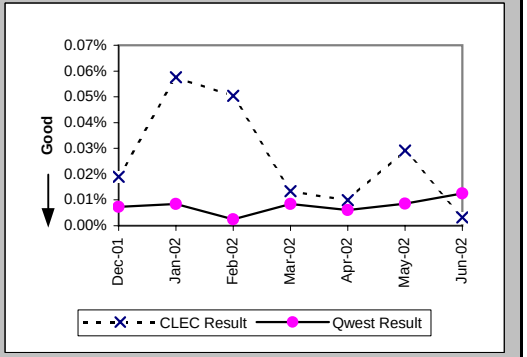

Checklist #1 - Local Interconnection - LIS Repair

Trouble Rate (Percent) (MR-8*) (Parity)-- Interval Zone One and Two

Date	CLEC Num	CLEC Denom	CLEC Result	PID Exc	Data Exc	Qwest Num	Qwest Denom	Qwest Result	Qwest Std De	Mod Z Scr	Parity Scr	Diff Signif?
Dec-01	4	26266	0.02%	1	0	5	81666	0.01%	0.78%	1.64	0	No
Jan-02	16	27782	0.06%	2	0	5	81884	0.01%	0.78%	9.49	4.77	Yes
Feb-02	11	29768	0.04%	9	0	1	81239	0.00%	0.35%	15.03	8.14	Yes
Mar-02	3	29840	0.01%	2	0	4	81987	0.00%	0.70%	1.1	-0.33	No
Apr-02	2	30248	0.01%	0	0	3	81371	0.00%	0.61%	0.72	-0.57	No
May-02	6	30776	0.02%	3	0	6	80954	0.01%	0.86%	2.1	0.27	Yes
Jun-02												

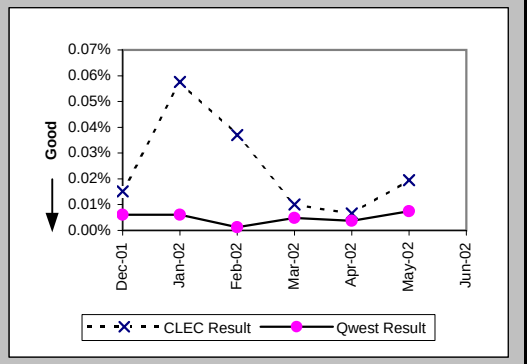

Customer and Non-Qwest Related Trouble Reports (Percent) (MR-10) (Diagnostic)-- Interval Zone One and Two

Date	CLEC Num	CLEC Denom	CLEC Result	PID Exc	Data Exc	Qwest Num	Qwest Denom	Qwest Result	Qwest Std De	Mod Z Scr	Parity Scr	Diff Signif?
Dec-01	1	6	16.67%	0	0	4	10	40.00%	48.99%	-0.92	-1.56	No
Jan-02	2	18	11.11%	0	0	1	8	12.50%	33.07%	-0.1	-1.06	No
Feb-02	9	24	37.50%	0	0	4	6	66.67%	47.14%	-1.36	-1.82	No
Mar-02	2	6	33.33%	0	0	2	9	22.22%	41.57%	0.36	-0.78	No
Apr-02	0	3	0.00%	0	0	6	11	54.55%	49.79%	-1.68	-2.02	No
May-02	3	12	25.00%	0	0	5	12	41.67%	49.30%	-0.83	-1.5	No
Jun-02	2	3	66.67%	0	0	9	19	47.37%	49.93%	0.49	-0.7	No

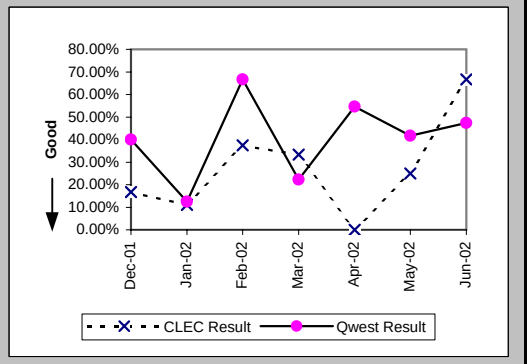

Checklist #1 - Collocation

Scheduled Interval 90 Calender Days or Less (Average Days) (CP-1A) (Benchmark)

Date	CLEC Num	CLEC Denom	CLEC Result	PID Exc	Data Exc	CLEC Std Dev
Dec-01						
Jan-02	39	1	39.00			
Feb-02						
Mar-02						
Apr-02						
May-02						
Jun-02	206	4	51.50			

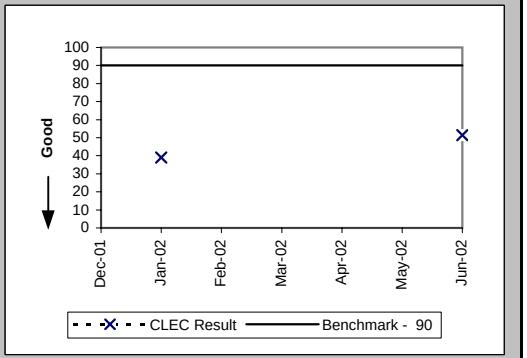

Scheduled Interval 91 to 120 Calendar Days (Average Days) (CP-1B) (Benchmark)

Date	CLEC Num	CLEC Denom	CLEC Result	PID Exc	Data Exc	CLEC Std Dev
Dec-01						
Jan-02						
Feb-02						
Mar-02						
Apr-02						
May-02						
Jun-02	63	1	63.00			

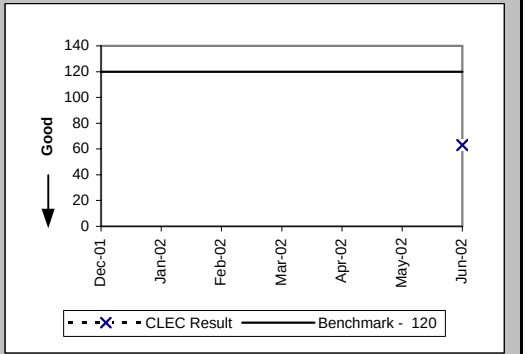

Scheduled Interval 121 to 150 Calendar Days (Average Days) (CP-1C) (Benchmark)

Date	CLEC Num	CLEC Denom	CLEC Result	PID Exc	Data Exc	CLEC Std Dev
Dec-01						
Jan-02						
Feb-02	106	1	106.00			
Mar-02						
Apr-02						
May-02						
Jun-02	106	1	106.00			

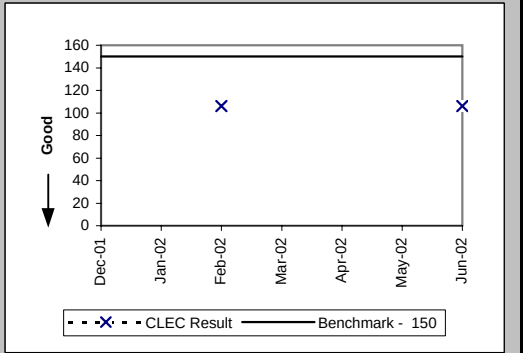

Checklist #1 - Collocation

Non-Forcasted & Late Collocations (Percent) (CP-2B) (Benchmark)

Date	CLEC Num	CLEC Denom	CLEC Result	PID Exc	Data Exc	CLEC Std Dev
Dec-01						
Jan-02	1	1	100.00%			
Feb-02						
Mar-02						
Apr-02						
May-02						
Jun-02	5	5	100.00%			

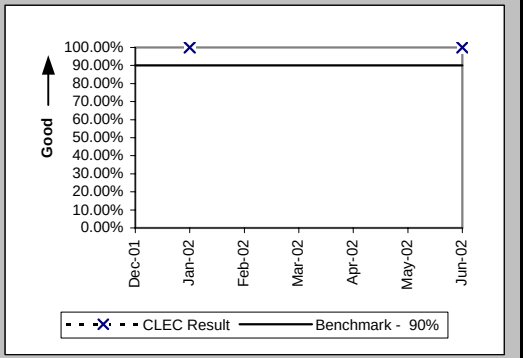

Collocations with Intervals Longer than 120 Days (Percent) (CP-2C) (Benchmark)

Date	CLEC Num	CLEC Denom	CLEC Result	PID Exc	Data Exc	CLEC Std Dev
Dec-01						
Jan-02	1	1	100.00%			
Feb-02	1	1	100.00%			
Mar-02						
Apr-02						
May-02						
Jun-02	2	2	100.00%			

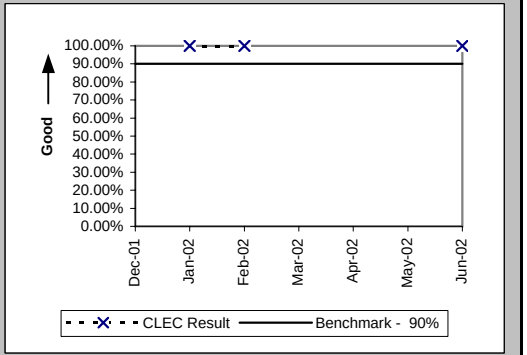

Collocation Feasibility Study Interval (Average Days) (CP-3) (Benchmark)

Date	CLEC Num	CLEC Denom	CLEC Result	PID Exc	Data Exc	CLEC Std Dev
Dec-01	8	1	8.00	0	0	
Jan-02						
Feb-02	9	1	9.00			
Mar-02	18	2	9.00			
Apr-02	10	1	10.00			
May-02	28	3	9.33			
Jun-02	13	2	6.50			

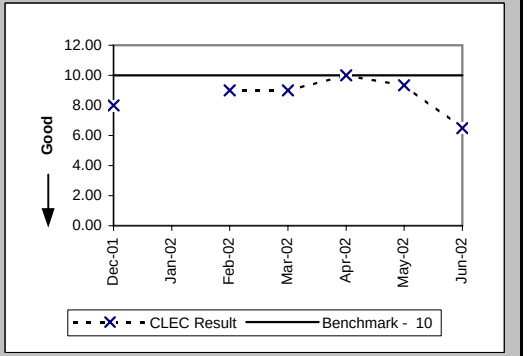

Checklist #1 - Collocation

Collocation Feasibility Study Commitments Met (Percent) (CP-4) (Benchmark)

Date	CLEC Num	CLEC Denom	CLEC Result	PID Exc	Data Exc	CLEC Std Dev
Dec-01	1	1	100.00%	0	0	0.00%
Jan-02						
Feb-02	1	1	100.00%			
Mar-02	2	2	100.00%			
Apr-02	1	1	100.00%			
May-02	5	5	100.00%			
Jun-02	2	2	100.00%			

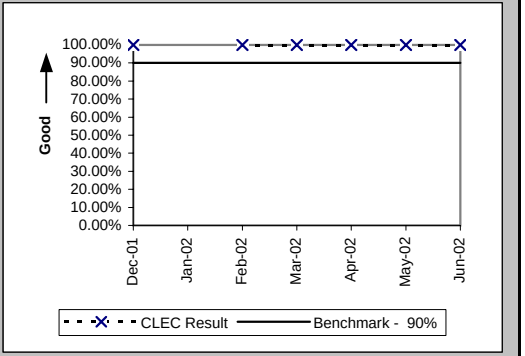

Checklist #1 - Trunk Blocking

Trunk Blockage to Qwest Tandem Offices (Percent) (NI-1A) (Benchmark)

Date	CLEC Num	CLEC Denom	CLEC Result	PID Exc	Data Exc	Qwest Num	Qwest Denom	Qwest Result	Qwest Std De	Mod Z Scr	Parity Scr	Diff Signif?
Dec-01	0	4080	0.00%	0	0	0	15156	0.00%	0.00%			No
Jan-02	0.2	4008	0.01%	0	0	0	14964	0.00%	0.00%			No
Feb-02	0	4488	0.00%	0	0	0.61	14964	0.00%	0.01%	-20.26	-13.32	No
Mar-02	0.06	4488	0.00%	0	0	0	14964	0.00%	0.00%			No
Apr-02	0	4488	0.00%	0	0	0.85	14448	0.01%	0.05%	-6.44	-4.91	No
May-02	1.38	3600	0.04%	0	0	0	14256	0.00%	0.00%			No
Jun-02	4.36	4608	0.09%	0	0	0	14256	0.00%	0.00%			No

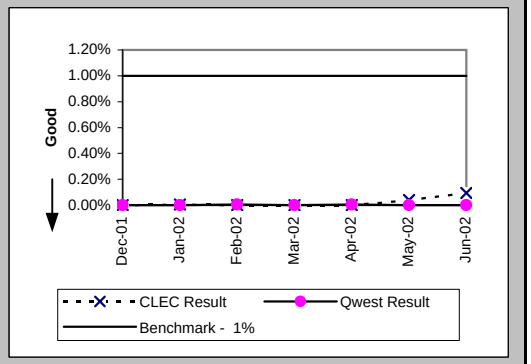

Trunk Blockage to Qwest End Offices (Percent) (NI-1B) (Benchmark)

Date	CLEC Num	CLEC Denom	CLEC Result	PID Exc	Data Exc	Qwest Num	Qwest Denom	Qwest Result	Qwest Std De	Mod Z Scr	Parity Scr	Diff Signif?
Dec-01	0	3958	0.00%	0	0	36.2	16583	0.22%	2.33%	-5.3	-4.22	No
Jan-02	0.98	5110	0.02%	0	0	14.77	17331	0.09%	0.42%	-9.94	-7.04	No
Feb-02	0.97	6262	0.02%	0	0	13.11	17211	0.08%	0.28%	-14.59	-9.87	No
Mar-02	0.02	6262	0.00%	0	0	7.21	14011	0.05%	0.30%	-11.08	-7.73	No
Apr-02	0.15	5374	0.00%	0	0	1.99	13939	0.01%	0.06%	-12.35	-8.51	No
May-02	0.51	6838	0.01%	0	0	0.89	13723	0.01%	0.05%	1.2	-0.27	No
Jun-02	0.19	6526	0.00%	0	0	0.56	13675	0.00%	0.03%	-2.33	-2.42	No

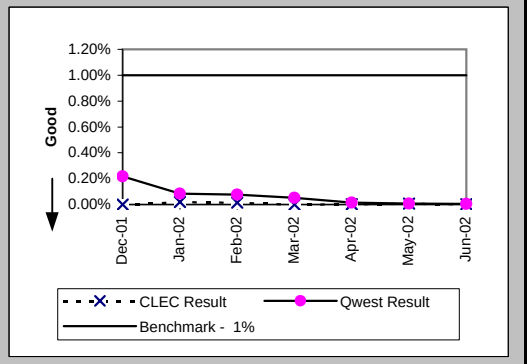

Checklist #1 - Trunk Blocking

Trunk Blockage to Qwest Tandem Offices (Percent) (NI-1C) (Diagnostic)						
Date	CLEC Num	CLEC Denom	CLEC Result	PID Exc	Data Exc	CLEC Std Dev
Dec-01	0	4080	0.00%	0	0	0.00%
Jan-02	0.2	4008	0.01%	0	0	0.05%
Feb-02	0	4488	0.00%	0	0	0.00%
Mar-02	0.06	4488	0.00%	0	0	0.02%
Apr-02	0	4488	0.00%	0	0	0.00%
May-02	50.62	4536	1.12%	0	0	2.13%
Jun-02	10.52	4656	0.23%	0	0	1.39%

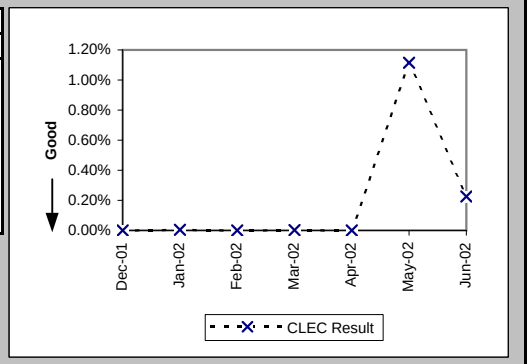

Trunk Blockage to Qwest End Offices (Percent) (NI-1D) (Diagnostic)						
Date	CLEC Num	CLEC Denom	CLEC Result	PID Exc	Data Exc	CLEC Std Dev
Dec-01	14.7	4174	0.35%	0	0	1.72%
Jan-02	64.64	5422	1.19%	0	0	5.24%
Feb-02	5.88	6382	0.09%	0	0	0.56%
Mar-02	19.81	6766	0.29%	0	0	1.52%
Apr-02	213.47	6646	3.21%	0	0	7.69%
May-02	0.51	6838	0.01%	0	0	0.04%
Jun-02	19.72	6958	0.28%	0	0	1.09%

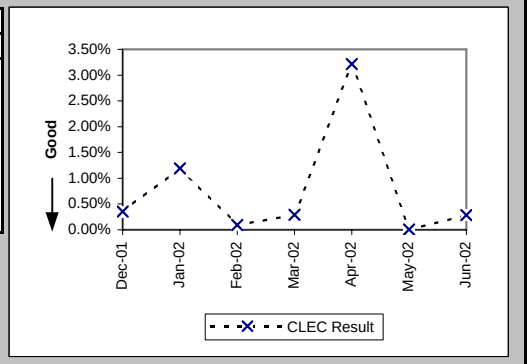

Checklist #2 - Gateway Availability

Gateway Availability - IMA-GUI (Percent) All (GA-1A) (Benchmark)

Date	Availability	PID Exc	Data Exc
Dec-01	99.94%		
Jan-02	99.71%		
Feb-02	99.65%		
Mar-02	100.00%		
Apr-02	99.98%		
May-02	99.96%		
Jun-02	99.93%		

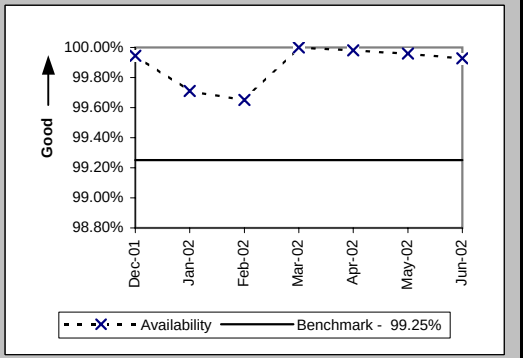

Gateway Availability - IMA-GUI (Percent) Fetch-n-Stuff (GA-1B) (Benchmark)

Date	Availability	PID Exc	Data Exc
Dec-01	100.00%		
Jan-02	99.50%		
Feb-02	100.00%		
Mar-02	100.00%		
Apr-02	100.00%		
May-02	100.00%		
Jun-02	100.00%		

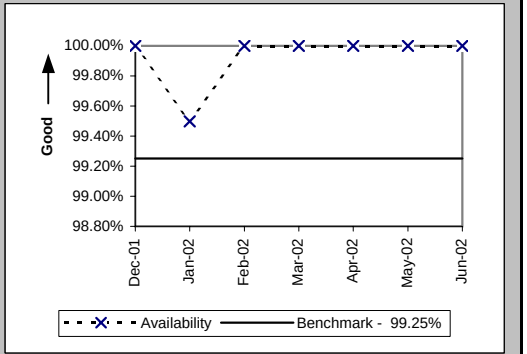

Gateway Availability - IMA-GUI (Percent) Data Arbiter (GA-1C) (Benchmark)

Date	Availability	PID Exc	Data Exc
Dec-01	100.00%		
Jan-02	100.00%		
Feb-02	100.00%		
Mar-02	100.00%		
Apr-02	99.97%		
May-02	100.00%		
Jun-02	100.00%		

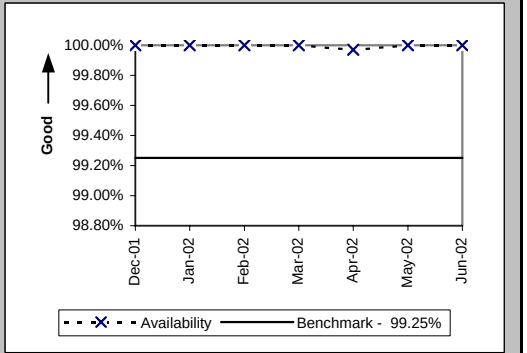

Checklist #2 - Gateway Availability

Gateway Availability - IMA-GUI (Percent) SIA (GA-1D) (Benchmark)

Date	Availability	PID Exc	Data Exc
Dec-01			
Jan-02			
Feb-02			
Mar-02			
Apr-02			
May-02			
Jun-02	100.00%		

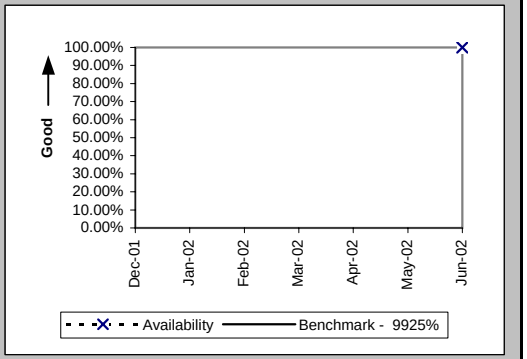

Gateway Availability - IMA-EDI (Percent) Default (GA-2) (Benchmark)

Date	Availability	PID Exc	Data Exc
Dec-01	99.94%		
Jan-02	99.71%		
Feb-02	99.65%		
Mar-02	100.00%		
Apr-02	99.98%		
May-02	99.96%		
Jun-02	99.93%		

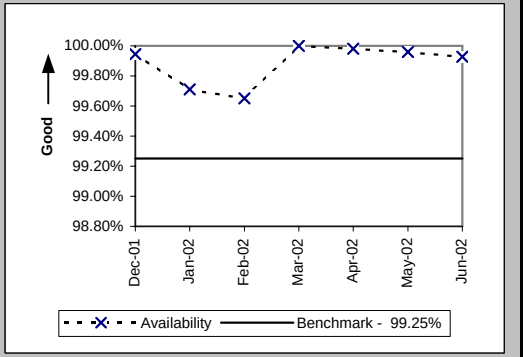

Gateway Availability - EB-TA (Percent) Default (GA-3) (Benchmark)

Date	Availability	PID Exc	Data Exc
Dec-01	100.00%		
Jan-02	100.00%		
Feb-02	100.00%		
Mar-02	99.79%		
Apr-02	99.79%		
May-02	100.00%		
Jun-02	100.00%		

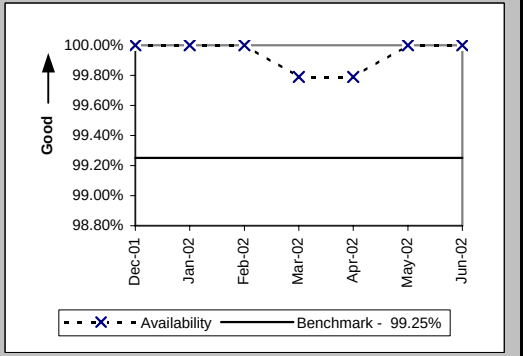

Checklist #2 - Gateway Availability

System Availability - EXACT (Percent) Default (GA-4) (Benchmark)			
Date	Availability	PID Exc	Data Exc
Dec-01	100.00%		
Jan-02	100.00%		
Feb-02	100.00%		
Mar-02	100.00%		
Apr-02	100.00%		
May-02	100.00%		
Jun-02	99.93%		

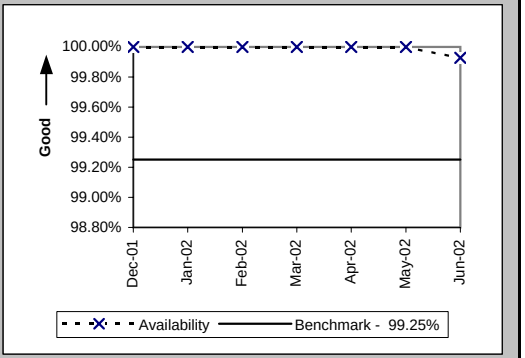

Gateway Availability - GUI - Repair (Percent) Default (GA-6) (Benchmark)			
Date	Availability	PID Exc	Data Exc
Dec-01	100.00%		
Jan-02	100.00%		
Feb-02	100.00%		
Mar-02	99.77%		
Apr-02	99.57%		
May-02	100.00%		
Jun-02	100.00%		

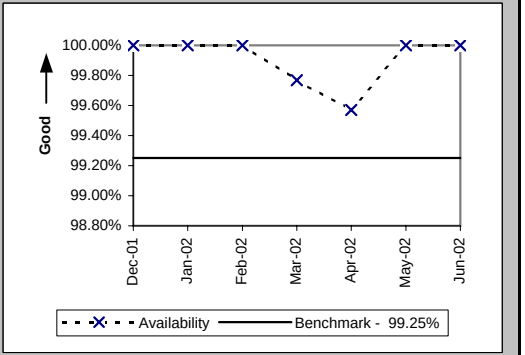

Checklist #2 - Gateway Availability

Timely Outage Resolution following Software Releases (Percent) Default (GA-7) (Benchmark)

Date	Availability	PID Exc	Data Exc
Dec-01			
Jan-02			
Feb-02			
Mar-02			
Apr-02			
May-02			
Jun-02			

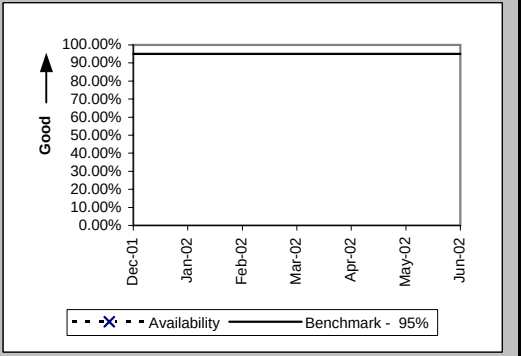

Checklist #2 - Preorder Response Times - IMA

Pre-Order Response Times (Appt. Scheduler) (Avg Sec) IMA Request (PO-1A-1(a)) (Diagnostic)						
Date	CLEC Num	CLEC Denom	Response Time	PID Exc	Data Exc	Std Dev
Dec-01	1598.4	2960	0.54			0.11
Jan-02	1733.94	3211	0.54			0.15
Feb-02	1540.62	2853	0.54			0.11
Mar-02	1545.5	2810	0.55			0.11
Apr-02	1579.76	2821	0.56			0.24
May-02	1548.18	2867	0.54			0.12
Jun-02	1301.85	2367	0.55			0.24

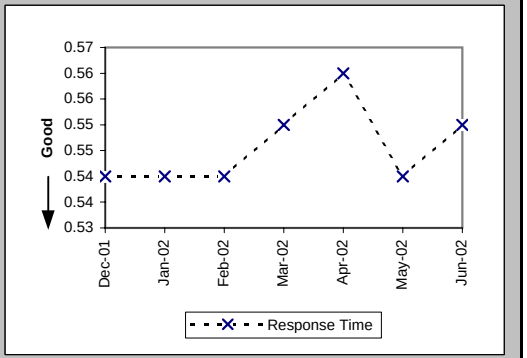

Pre-Order Response Times (Appt. Scheduler) (Avg Sec) IMA Response/Accept (PO-1A-1(b,c)) (Diagnostic)						
Date	CLEC Num	CLEC Denom	Response Time	PID Exc	Data Exc	Std Dev
Dec-01	6038.4	2960	2.04			1.39
Jan-02	6967.87	3211	2.17			1.43
Feb-02	6133.95	2853	2.15			1.55
Mar-02	6182	2810	2.20			2.01
Apr-02	5472.74	2821	1.94			0.82
May-02	6794.79	2867	2.37			1.61
Jun-02	5775.48	2367	2.44			1.32

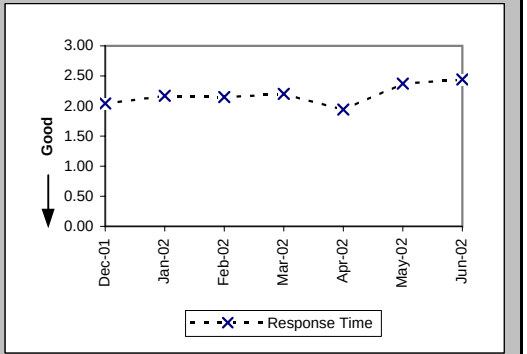

Pre-Order Response Times (Appt. Scheduler) (Avg Sec) IMA Aggregate (PO-1A-1 Total) (Benchmark)						
Date	CLEC Num	CLEC Denom	Response Time	PID Exc	Data Exc	Std Dev
Dec-01	7636.8	2960	2.58			
Jan-02	8701.81	3211	2.71			
Feb-02	7674.57	2853	2.69			
Mar-02	7727.5	2810	2.75			
Apr-02	7052.5	2821	2.50			
May-02	8342.97	2867	2.91			
Jun-02	7077.33	2367	2.99			

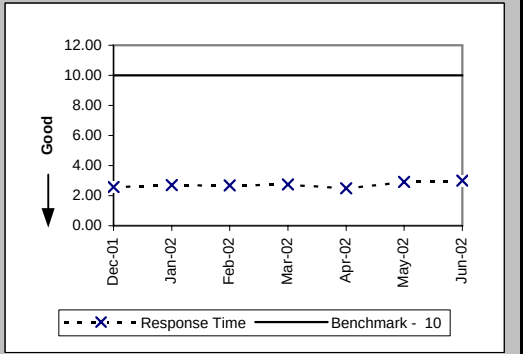

Checklist #2 - Preorder Response Times - IMA

Pre-Order Response Times (Service Availability) (Avg Sec) IMA Request (PO-1A-2(a)) (Diagnostic)

Date	CLEC Num	CLEC Denom	Response Time	PID Exc	Data Exc	Std Dev
Dec-01	1803.54	3706	0.49			0.06
Jan-02	1915.18	3820	0.50			0.15
Feb-02	1669.46	3379	0.49			0.06
Mar-02	1935.43	3943	0.49			0.07
Apr-02	1990.41	3982	0.50			0.15
May-02	1999.01	4049	0.49			0.08
Jun-02	1749.99	3453	0.51			0.24

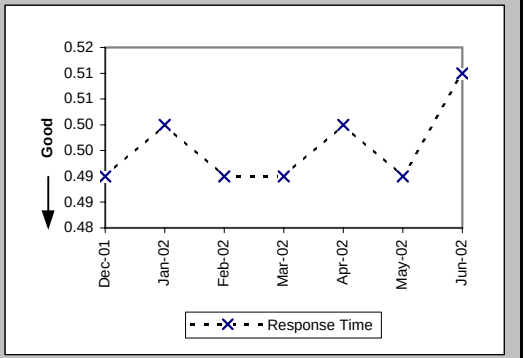

Pre-Order Response Times (Service Availability) (Avg Sec) IMA Response (PO-1A-2(b)) (Diagnostic)

Date	CLEC Num	CLEC Denom	Response Time	PID Exc	Data Exc	Std Dev
Dec-01	16687.24	3706	4.50			4.16
Jan-02	18228.93	3820	4.77			4.31
Feb-02	16088.53	3379	4.76			4.03
Mar-02	18980.72	3943	4.81			4.21
Apr-02	20816.61	3982	5.23			4.38
May-02	22850.47	4049	5.64			4.94
Jun-02	19538.29	3453	5.66			4.92

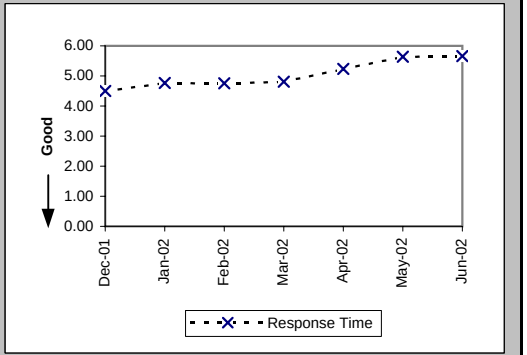

Pre-Order Response Times (Service Availability) (Avg Sec) IMA Aggregate (PO-1A-2 Total) (Benchmark)

Date	CLEC Num	CLEC Denom	Response Time	PID Exc	Data Exc	Std Dev
Dec-01	18490.78	3706	4.99			
Jan-02	20144.11	3820	5.27			
Feb-02	17757.99	3379	5.26			
Mar-02	20916.15	3943	5.30			
Apr-02	22807.02	3982	5.73			
May-02	24849.48	4049	6.14			
Jun-02	21288.28	3453	6.17			

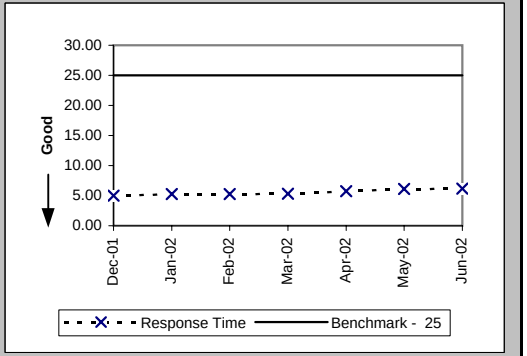

Checklist #2 - Preorder Response Times - IMA

Pre-Order Response Times (Facility Check) (Avg Sec) IMA Request (PO-1A-3(a)) (Diagnostic)

Date	CLEC Num	CLEC Denom	Response Time	PID Exc	Data Exc	Std Dev
Dec-01	403.21	661	0.61			0.07
Jan-02	430.66	706	0.61			0.06
Feb-02	408.87	649	0.63			0.07
Mar-02	502.6	718	0.70			0.07
Apr-02	516.88	728	0.71			0.15
May-02	516.6	738	0.70			0.07
Jun-02	437.5	625	0.70			0.07

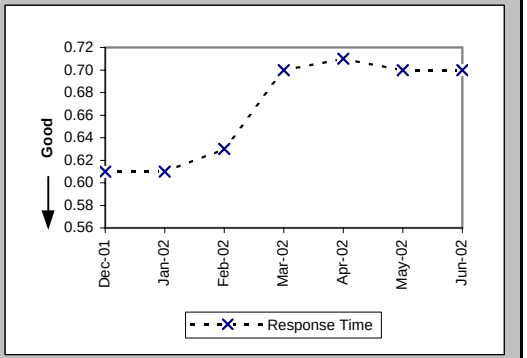

Pre-Order Response Times (Facility Check) (Avg Sec) IMA Response (PO-1A-3(b)) (Diagnostic)

Date	CLEC Num	CLEC Denom	Response Time	PID Exc	Data Exc	Std Dev
Dec-01	6220.01	661	9.41			3.87
Jan-02	6862.32	706	9.72			3.59
Feb-02	5905.9	649	9.10			3.16
Mar-02	6390.2	718	8.90			3.93
Apr-02	5722.08	728	7.86			3.71
May-02	5874.48	738	7.96			3.90
Jun-02	4631.25	625	7.41			3.74

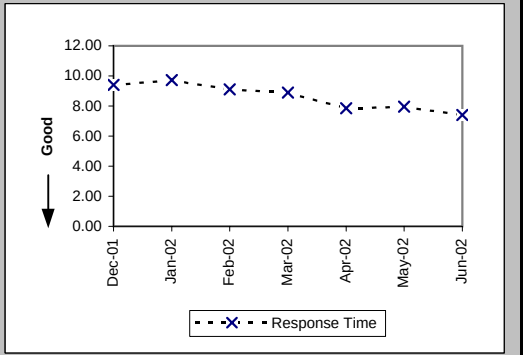

Pre-Order Response Times (Facility Check) (Avg Sec) IMA Aggregate (PO-1A-3 Total) (Benchmark)

Date	CLEC Num	CLEC Denom	Response Time	PID Exc	Data Exc	Std Dev
Dec-01	6623.22	661	10.02			
Jan-02	7292.98	706	10.33			
Feb-02	6314.77	649	9.73			
Mar-02	6892.8	718	9.60			
Apr-02	6238.96	728	8.57			
May-02	6391.08	738	8.66			
Jun-02	5068.75	625	8.11			

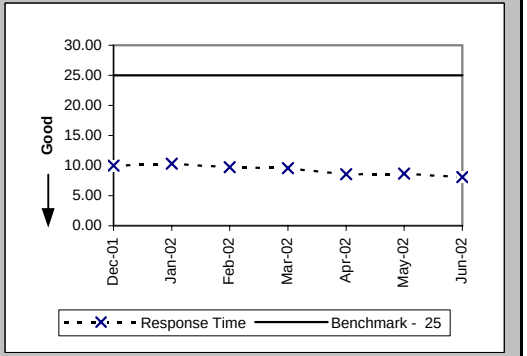

Checklist #2 - Preorder Response Times - IMA

Pre-Order Response Times (Address Validation) (Avg Sec) IMA Request (PO-1A-4(a)) (Diagnostic)

Date	CLEC Num	CLEC Denom	Response Time	PID Exc	Data Exc	Std Dev
Dec-01	5823.21	5688	1.02			0.33
Jan-02	6055.01	5902	1.03			0.24
Feb-02	5649.5	5271	1.07			0.23
Mar-02	8691.4	6110	1.42			0.49
Apr-02	9265.89	6531	1.42			0.55
May-02	9229.6	6795	1.36			0.56
Jun-02	7234.52	5571	1.30			0.66

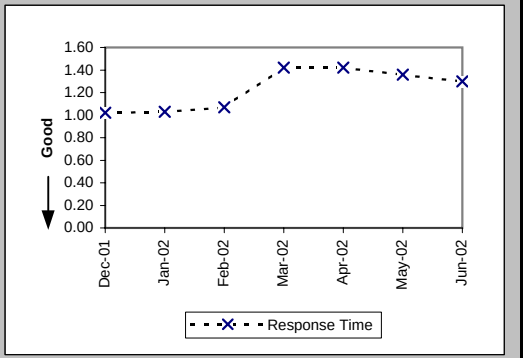

Pre-Order Response Times (Address Validation) (Avg Sec) IMA Response (PO-1A-4(b)) (Diagnostic)

Date	CLEC Num	CLEC Denom	Response Time	PID Exc	Data Exc	Std Dev
Dec-01	25264.91	5688	4.44			2.66
Jan-02	27527.29	5902	4.66			3.08
Feb-02	24920.7	5271	4.73			2.77
Mar-02	32419.17	6110	5.31			3.27
Apr-02	34082.92	6531	5.22			2.95
May-02	35518.04	6795	5.23			3.07
Jun-02	25843.37	5571	4.64			2.19

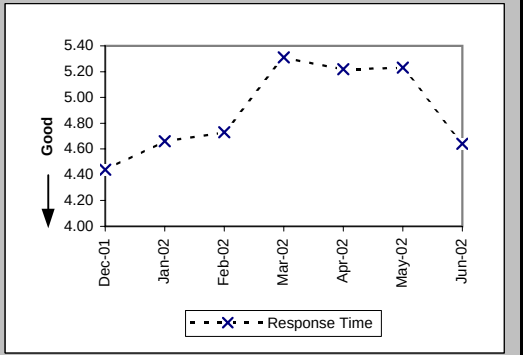

Pre-Order Response Times (Address Validation) (Avg Sec) IMA Aggregate (PO-1A-4 Total) (Benchmark)

Date	CLEC Num	CLEC Denom	Response Time	PID Exc	Data Exc	Std Dev
Dec-01	31088.12	5688	5.47			
Jan-02	33582.3	5902	5.69			
Feb-02	30570.2	5271	5.80			
Mar-02	41110.57	6110	6.73			
Apr-02	43348.81	6531	6.64			
May-02	44747.64	6795	6.59			
Jun-02	33077.89	5571	5.94			

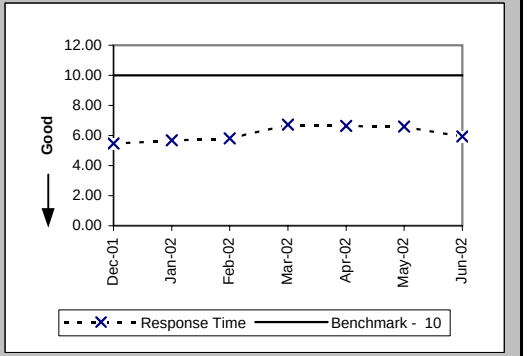

Checklist #2 - Preorder Response Times - IMA

Pre-Order Response Times (Get CSR) (Avg Sec) IMA Request (PO-1A-5(a)) (Diagnostic)

Date	CLEC Num	CLEC Denom	Response Time	PID Exc	Data Exc	Std Dev
Dec-01	556.34	817	0.68			0.28
Jan-02	606.01	884	0.69			0.22
Feb-02	540.82	786	0.69			0.23
Mar-02	677.06	936	0.72			0.33
Apr-02	732.72	984	0.74			0.49
May-02	712.28	999	0.71			0.49
Jun-02	531.33	774	0.69			0.07

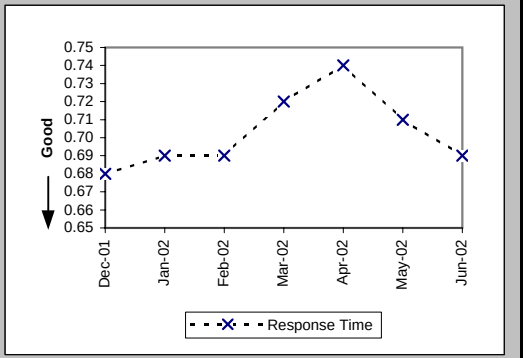

Pre-Order Response Times (Get CSR) (Avg Sec) IMA Response (PO-1A-5(b)) (Diagnostic)

Date	CLEC Num	CLEC Denom	Response Time	PID Exc	Data Exc	Std Dev
Dec-01	6140.36	817	7.52			2.77
Jan-02	6848	884	7.75			2.83
Feb-02	5936.37	786	7.55			2.55
Mar-02	7569.66	936	8.09			3.57
Apr-02	7649.45	984	7.77			2.93
May-02	7737.61	999	7.75			2.90
Jun-02	5067.38	774	6.55			2.59

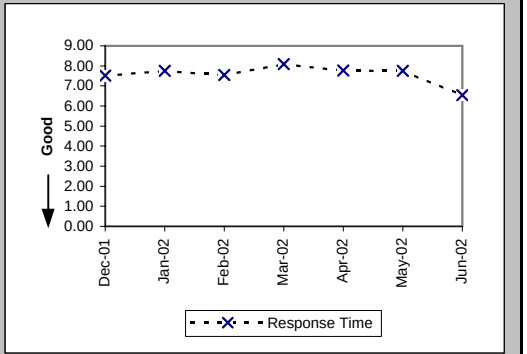

Pre-Order Response Times (Get CSR) (Avg Sec) IMA Aggregate (PO-1A-5 Total) (Benchmark)

Date	CLEC Num	CLEC Denom	Response Time	PID Exc	Data Exc	Std Dev
Dec-01	6696.7	817	8.20			
Jan-02	7454.01	884	8.43			
Feb-02	6477.19	786	8.24			
Mar-02	8246.72	936	8.81			
Apr-02	8382.17	984	8.52			
May-02	8449.89	999	8.46			
Jun-02	5598.71	774	7.23			

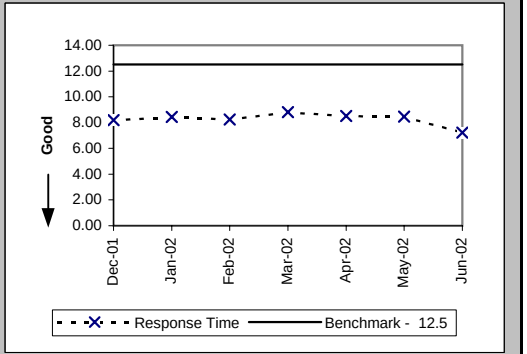

Checklist #2 - Preorder Response Times - IMA

Pre-Order Response Times (TN Reservation) (Avg Sec) IMA Request (PO-1A-6(a)) (Diagnostic)

Date	CLEC Num	CLEC Denom	Response Time	PID Exc	Data Exc	Std Dev
Dec-01	1002.16	1576	0.64			0.04
Jan-02	996.11	1556	0.64			0.15
Feb-02	946.51	1437	0.66			0.07
Mar-02	1248.15	1602	0.78			0.06
Apr-02	1249.14	1579	0.79			0.23
May-02	1282.5	1651	0.78			0.07
Jun-02	1121.56	1428	0.79			0.14

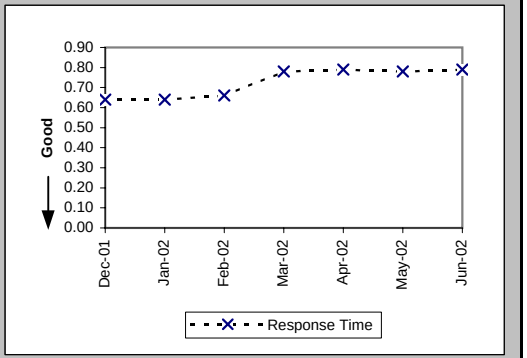

Pre-Order Response Times (TN Reservation) (Avg Sec) IMA Response (PO-1A-6(b)) (Diagnostic)

Date	CLEC Num	CLEC Denom	Response Time	PID Exc	Data Exc	Std Dev
Dec-01	5306.52	1576	3.37			1.94
Jan-02	5394.82	1556	3.47			1.70
Feb-02	5178.67	1437	3.60			1.73
Mar-02	5972.92	1602	3.73			1.12
Apr-02	6393.37	1579	4.05			1.75
May-02	6568.62	1651	3.98			1.46
Jun-02	6360.92	1428	4.45			1.86

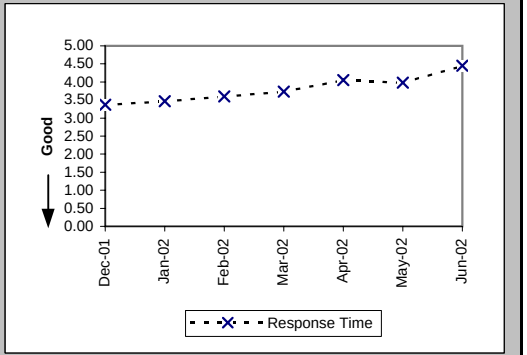

Pre-Order Response Times (TN Reservation) (Avg Sec) IMA Accept (PO-1A-6(c)) (Diagnostic)

Date	CLEC Num	CLEC Denom	Response Time	PID Exc	Data Exc	Std Dev
Dec-01	1535.06	1576	0.97			1.17
Jan-02	1007.34	1556	0.65			0.79
Feb-02	854.51	1437	0.59			0.23
Mar-02	1104.44	1602	0.69			0.29
Apr-02	984.68	1579	0.62			0.15
May-02	1034.37	1651	0.63			0.16
Jun-02	922.62	1428	0.65			0.15

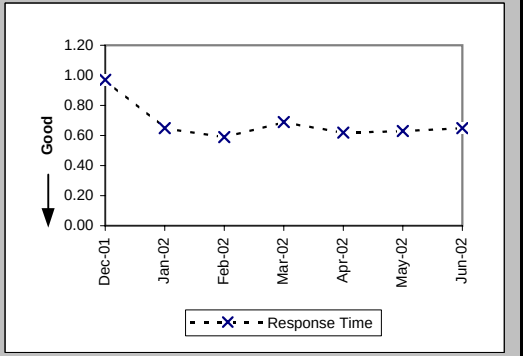

Checklist #2 - Preorder Response Times - IMA

Pre-Order Response Times (TN Reservation) (Avg Sec) IMA Aggregate (PO-1A-6 Total) (Benchmark)

Date	CLEC Num	CLEC Denom	Response Time	PID Exc	Data Exc	Std Dev
Dec-01	7843.74	1576	4.98			
Jan-02	7398.27	1556	4.75			
Feb-02	6979.69	1437	4.86			
Mar-02	8325.51	1602	5.20			
Apr-02	8627.19	1579	5.46			
May-02	8885.49	1651	5.38			
Jun-02	8405.1	1428	5.89			

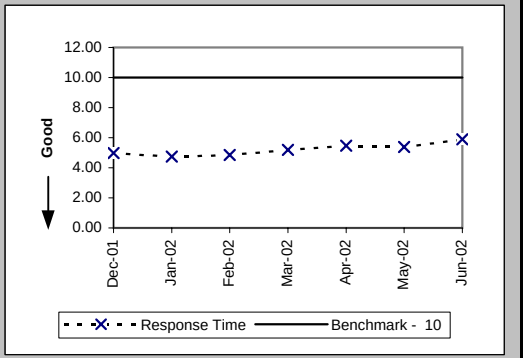

Pre-Order Response Times (Loop Qualification Tools) (Avg Sec) IMA Request (PO-1A-7(a)) (Diagnostic)

Date	CLEC Num	CLEC Denom	Response Time	PID Exc	Data Exc	Std Dev
Dec-01	331.91	530	0.63			0.06
Jan-02	338.37	544	0.62			0.11
Feb-02	2535.4	3282	0.77			0.25
Mar-02	3407.79	3605	0.95			0.21
Apr-02	3451.65	3586	0.96			0.28
May-02	3506.33	3703	0.95			0.21
Jun-02	2995.25	3153	0.95			0.28

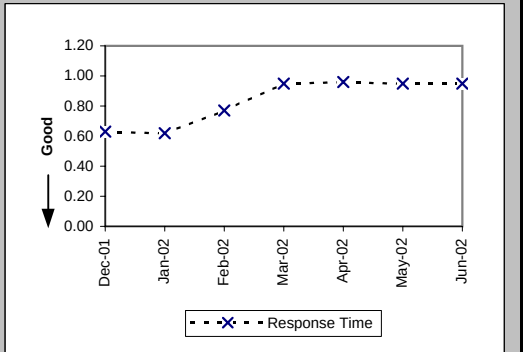

Pre-Order Response Times (Loop Qualification Tools) (Avg Sec) IMA Response (PO-1A-7(b)) (Diagnostic)

Date	CLEC Num	CLEC Denom	Response Time	PID Exc	Data Exc	Std Dev
Dec-01	7861.73	530	14.83			11.83
Jan-02	7216.95	544	13.27			7.79
Feb-02	32707.68	3282	9.97			5.50
Mar-02	37615.98	3605	10.43			6.27
Apr-02	35516.6	3586	9.90			5.24
May-02	35821.73	3703	9.67			5.28
Jun-02	27510.82	3153	8.73			5.12

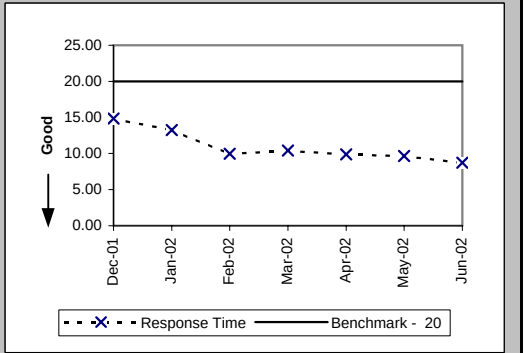

Checklist #2 - Preorder Response Times - IMA

Pre-Order Response Times (Loop Qualification Tools) (Avg Sec) IMA Aggregate (PO-1A-7 Total) (Benchmark)

Date	CLEC Num	CLEC Denom	Response Time	PID Exc	Data Exc	Std Dev
Dec-01	8193.64	530	15.46			
Jan-02	7555.32	544	13.89			
Feb-02	35243.08	3282	10.74			
Mar-02	41023.77	3605	11.38			
Apr-02	38968.25	3586	10.87			
May-02	39328.06	3703	10.62			
Jun-02	30506.07	3153	9.68			

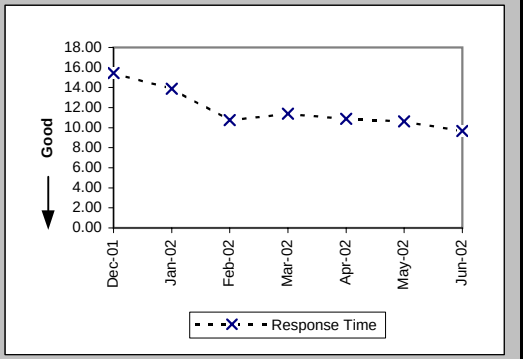

Pre-Order Response Times (Resale of Qwest DSL Qualification) (Avg Sec) IMA Request (PO-1A-8(a)) (Diagnostic)

Date	CLEC Num	CLEC Denom	Response Time	PID Exc	Data Exc	Std Dev
Dec-01	237.06	439	0.54			0.07
Jan-02	249.7	454	0.55			0.14
Feb-02	240.13	407	0.59			0.14
Mar-02	410.4	456	0.90			0.05
Apr-02	412.2	458	0.90			0.12
May-02	420.3	467	0.90			0.06
Jun-02	347.4	386	0.90			0.06

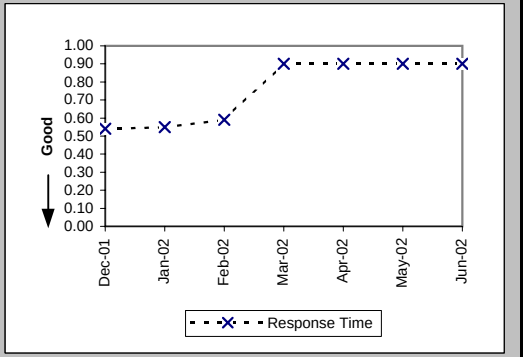

Pre-Order Response Times (Resale of Qwest DSL Qualification) (Avg Sec) IMA Response (PO-1A-8(b)) (Diagnostic)

Date	CLEC Num	CLEC Denom	Response Time	PID Exc	Data Exc	Std Dev
Dec-01	1510.16	439	3.44			3.15
Jan-02	1389.24	454	3.06			2.29
Feb-02	1416.36	407	3.48			4.48
Mar-02	2936.64	456	6.44			15.43
Apr-02	2390.76	458	5.22			4.13
May-02	2694.59	467	5.77			5.76
Jun-02	2126.86	386	5.51			6.54

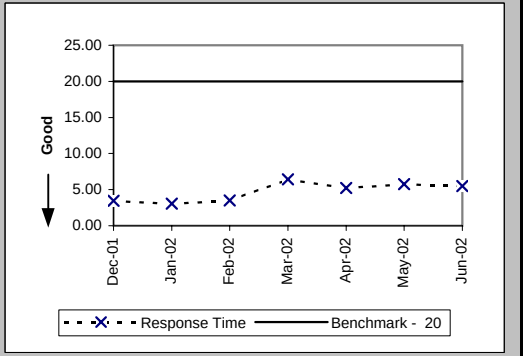

Checklist #2 - Preorder Response Times - IMA

Pre-Order Response Times (Resale of Qwest DSL Qualification) (Avg Sec) IMA Aggregate (PO-1A-8 Total) (Benchmark)

Date	CLEC Num	CLEC Denom	Response Time	PID Exc	Data Exc	Std Dev
Dec-01	1747.22	439	3.98			
Jan-02	1638.94	454	3.61			
Feb-02	1656.49	407	4.07			
Mar-02	3347.04	456	7.34			
Apr-02	2802.96	458	6.12			
May-02	3114.89	467	6.67			
Jun-02	2474.26	386	6.41			

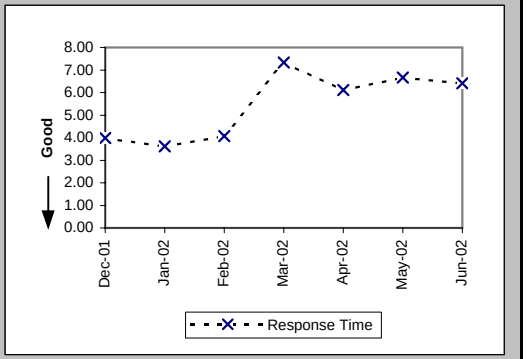

Pre-Order Response Times (Connecting Facility Assignment) (Avg Sec) IMA Request (PO-1A-9(a)) (Diagnostic)

Date	CLEC Num	CLEC Denom	Response Time	PID Exc	Data Exc	Std Dev
Dec-01	779.61	1760	0.44			0.02
Jan-02	999.98	2303	0.43			0.08
Feb-02	912.04	2052	0.44			0.02
Mar-02	1015.1	2286	0.44			0.02
Apr-02	1039.54	2320	0.45			0.11
May-02	1051.3	2367	0.44			0.04
Jun-02	862.11	1941	0.44			0.17

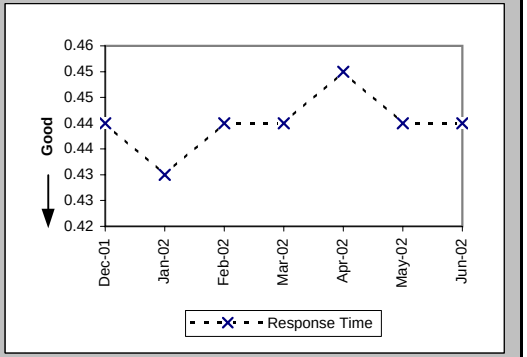

Pre-Order Response Times (Connecting Facility Assignment) (Avg Sec) IMA Response (PO-1A-9(b)) (Diagnostic)

Date	CLEC Num	CLEC Denom	Response Time	PID Exc	Data Exc	Std Dev
Dec-01	32078.54	1760	18.23			6.67
Jan-02	42068.82	2303	18.27			6.36
Feb-02	37187.13	2052	18.12			6.35
Mar-02	41565.94	2286	18.18			6.29
Apr-02	41713.65	2320	17.98			6.17
May-02	42441.73	2367	17.93			6.15
Jun-02	34614.51	1941	17.83			6.28

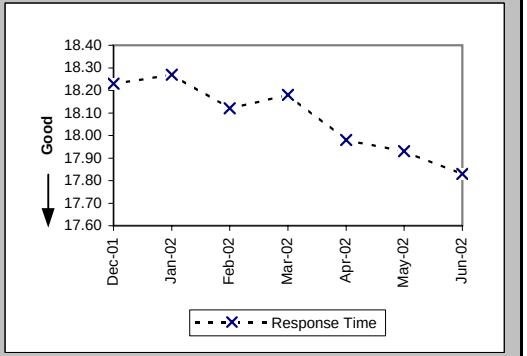

Checklist #2 - Preorder Response Times - IMA

Pre-Order Response Times (Connecting Facility Assignment) (Avg Sec) IMA Aggregate (PO-1A-9 Total) (Benchmark)						
Date	CLEC Num	CLEC Denom	Response Time	PID Exc	Data Exc	Std Dev
Dec-01	32858.15	1760	18.67			
Jan-02	43068.8	2303	18.70			
Feb-02	38099.17	2052	18.57			
Mar-02	42581.04	2286	18.63			
Apr-02	42753.19	2320	18.43			
May-02	43493.03	2367	18.37			
Jun-02	35476.62	1941	18.28			

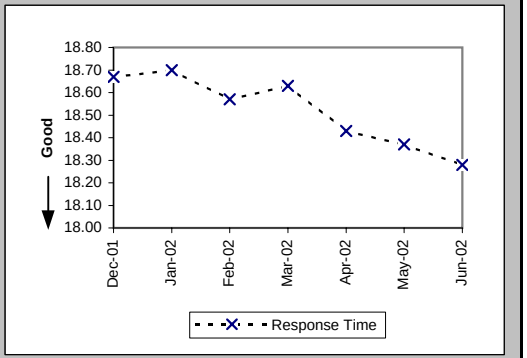

Pre-Order Response Times (Meet Point Inquiry) (Avg Sec) IMA Request (PO-1A-10(a)) (Diagnostic)						
Date	CLEC Num	CLEC Denom	Response Time	PID Exc	Data Exc	Std Dev
Dec-01	169.2	360	0.47			0.04
Jan-02	165.44	352	0.47			0.03
Feb-02	228.88	488	0.47			0.03
Mar-02	241.26	514	0.47			0.03
Apr-02	249.92	533	0.47			0.10
May-02	254.02	540	0.47			0.04
Jun-02	226.73	470	0.48			0.15

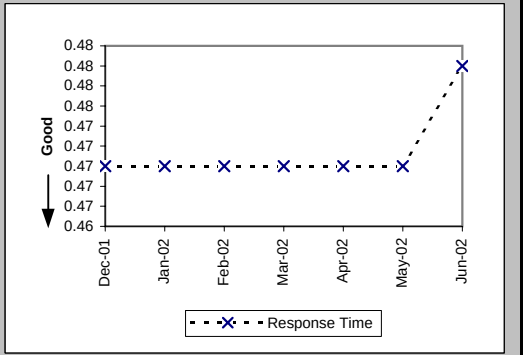

Pre-Order Response Times (Meet Point Inquiry) (Avg Sec) IMA Response (PO-1A-10(b)) (Diagnostic)						
Date	CLEC Num	CLEC Denom	Response Time	PID Exc	Data Exc	Std Dev
Dec-01	7761.6	360	21.56			2.81
Jan-02	7004.8	352	19.90			1.86
Feb-02	9676.4	488	19.83			1.51
Mar-02	10163.81	514	19.77			1.66
Apr-02	10546.62	533	19.79			0.65
May-02	10758.19	540	19.92			0.77
Jun-02	9331.73	470	19.85			1.56

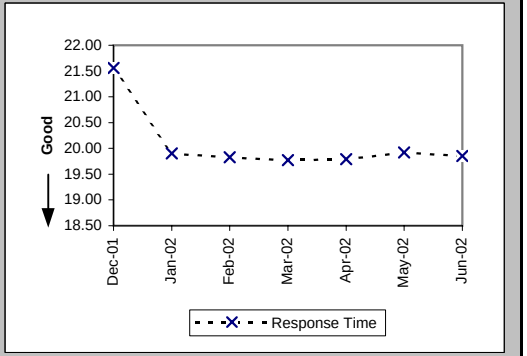

Checklist #2 - Preorder Response Times - IMA

Pre-Order Response Times (Meet Point Inquiry) (Avg Sec) IMA Aggregate (PO-1A-10 Total) (Benchmark)

Date	CLEC Num	CLEC Denom	Response Time	PID Exc	Data Exc	Std Dev
Dec-01	7930.8	360	22.03			
Jan-02	7170.24	352	20.37			
Feb-02	9905.28	488	20.30			
Mar-02	10405.07	514	20.24			
Apr-02	10796.54	533	20.26			
May-02	11012.21	540	20.39			
Jun-02	9558.46	470	20.34			

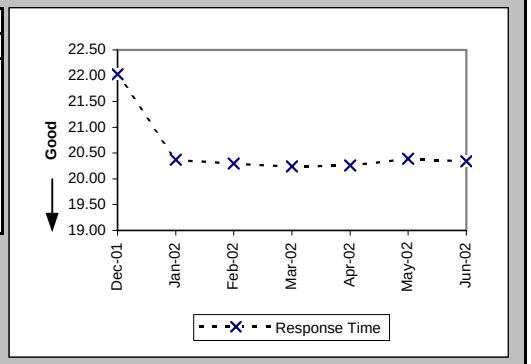

Pre-Order Response Times (Timeout) (Percent) IMA Total (PO-1C-1) (Benchmark)

Date	CLEC Num	CLEC Denom	Response Time	PID Exc	Data Exc	Std Dev
Dec-01	6	18503	0.03%			1.80%
Jan-02	14	19746	0.07%			2.66%
Feb-02	1	20605	0.01%			0.70%
Mar-02	11	22991	0.05%			2.19%
Apr-02	4	23526	0.02%			1.30%
May-02	8	24184	0.03%			1.82%
Jun-02	10	20178	0.05%			2.23%

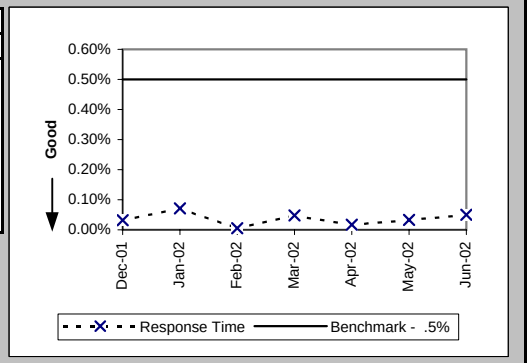

Pre-Order Response Times (Rejected Query) (Avg Sec) IMA Total (PO-1D-1) (Diagnostic)

Date	CLEC Num	CLEC Denom	Response Time	PID Exc	Data Exc	Std Dev
Dec-01	5394.2	3853	1.40			1.79
Jan-02	5204.72	3827	1.36			1.74
Feb-02	4648	3320	1.40			1.94
Mar-02	4914.36	3366	1.46			1.98
Apr-02	7425.18	4473	1.66			2.06
May-02	8768.12	5282	1.66			1.82
Jun-02	6521.82	4467	1.46			1.57

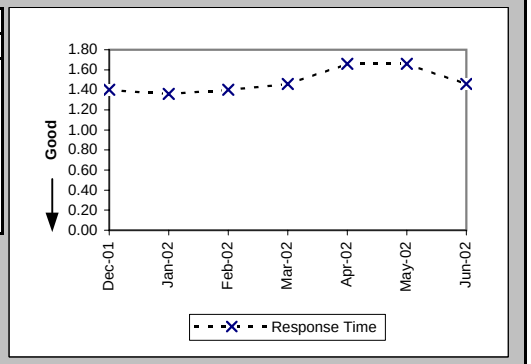

Checklist #2 - Preorder Response Times - EDI

Pre-Order Response Times (Appt. Scheduler) (Avg Sec) EDI Request/Response (PO-1B-1) (Benchmark)

Date	CLEC Num	CLEC Denom	Response Time	PID Exc	Data Exc	Std Dev
Dec-01	16990.88	4124	4.12			1.52
Jan-02	18494.88	4362	4.24			1.30
Feb-02	17011.4	4060	4.19			1.58
Mar-02	22667.85	5211	4.35			2.58
Apr-02	21322.7	5138	4.15			1.51
May-02	23172.48	5184	4.47			1.47
Jun-02	22271.13	4669	4.77			4.05

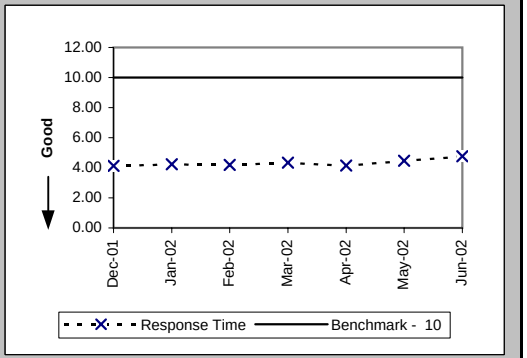

Pre-Order Response Times (Service Availability) (Avg Sec) EDI Request/Response (PO-1B-2) (Benchmark)

Date	CLEC Num	CLEC Denom	Response Time	PID Exc	Data Exc	Std Dev
Dec-01	38922.07	5212	7.47			4.24
Jan-02	36076.53	4623	7.80			4.86
Feb-02	32776.4	4124	7.95			5.67
Mar-02	23836.81	4504	5.29			5.93
Apr-02	25689.31	4541	5.66			6.04
May-02	27098.65	4600	5.89			6.41
Jun-02	27055.72	4278	6.32			7.24

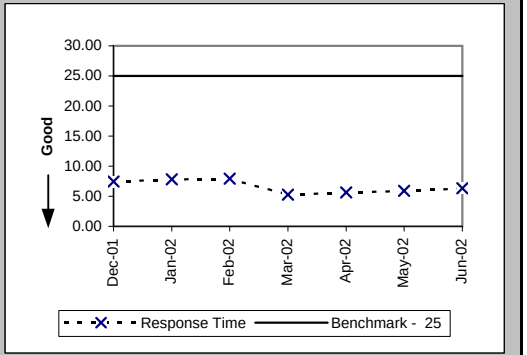

Pre-Order Response Times (Facility Check) (Avg Sec) EDI Request/Response (PO-1B-3) (Benchmark)

Date	CLEC Num	CLEC Denom	Response Time	PID Exc	Data Exc	Std Dev
Dec-01	4517.31	439	10.29			4.12
Jan-02	4360.4	440	9.91			2.62
Feb-02	3747.52	392	9.56			3.02
Mar-02	4890.6	495	9.88			5.35
Apr-02	3325.02	453	7.34			3.29
May-02	3042.9	441	6.90			3.02
Jun-02	2698.74	423	6.38			2.44

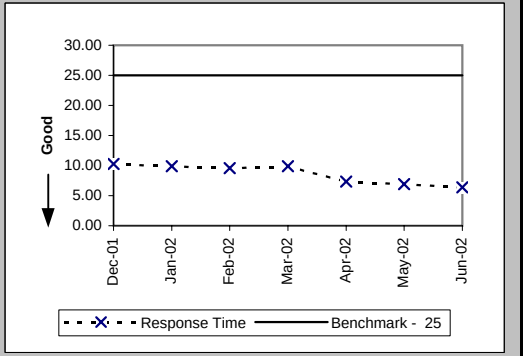

Checklist #2 - Preorder Response Times - EDI

Pre-Order Response Times (Address Validation) (Avg Sec) EDI Request/Response (PO-1B-4) (Benchmark)

Date	CLEC Num	CLEC Denom	Response Time	PID Exc	Data Exc	Std Dev
Dec-01	23380.89	7537	3.10			2.46
Jan-02	25136.98	7932	3.17			2.52
Feb-02	22779.7	7189	3.17			2.63
Mar-02	27069.48	7562	3.58			3.48
Apr-02	26030.52	7675	3.39			2.86
May-02	25460.48	7668	3.32			2.71
Jun-02	21294.18	6852	3.11			4.87

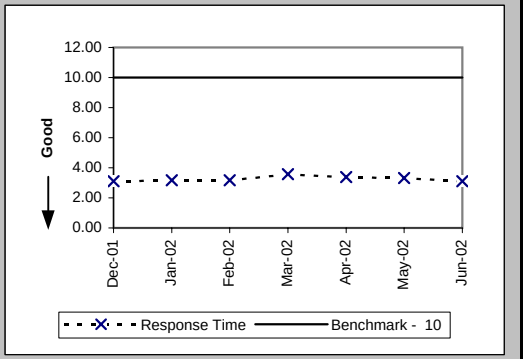

Pre-Order Response Times (Get CSR) (Avg Sec) EDI Request/Response (PO-1B-5) (Benchmark)

Date	CLEC Num	CLEC Denom	Response Time	PID Exc	Data Exc	Std Dev
Dec-01	3371.7	638	5.28			2.08
Jan-02	2318.22	651	3.56			1.86
Feb-02	2749.04	585	4.70			2.36
Mar-02	3772.59	690	5.47			2.34
Apr-02	3168.08	625	5.07			2.12
May-02	2695.43	621	4.34			1.63
Jun-02	1978.67	577	3.43			2.47

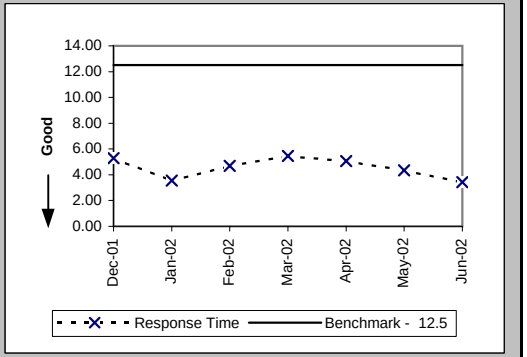

Pre-Order Response Times (TN Reservation) (Avg Sec) EDI Request/Response (PO-1B-6) (Benchmark)

Date	CLEC Num	CLEC Denom	Response Time	PID Exc	Data Exc	Std Dev
Dec-01	7532.29	2264	3.33			1.97
Jan-02	10182.28	2384	4.27			1.74
Feb-02	10299.6	2183	4.72			1.63
Mar-02	12154.79	2466	4.93			2.17
Apr-02	13196.3	2471	5.34			2.47
May-02	12137.38	2489	4.88			1.76
Jun-02	12397.68	2293	5.41			3.20

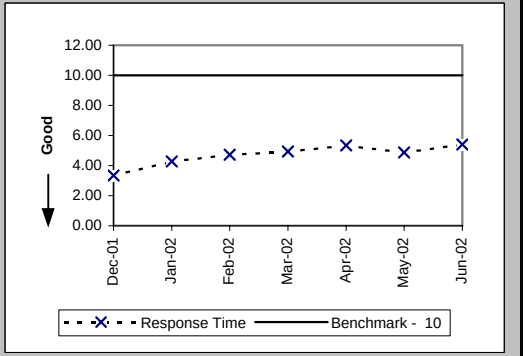

Checklist #2 - Preorder Response Times - EDI

Pre-Order Response Times (Loop Qualification Tools) (Avg Sec) EDI Request/Response (PO-1B-7) (Benchmark)

Date	CLEC Num	CLEC Denom	Response Time	PID Exc	Data Exc	Std Dev
Dec-01	7814.31	559	13.98			11.95
Jan-02	5880.49	588	10.00			10.20
Feb-02	23849.97	2864	8.33			7.32
Mar-02	28699.81	3157	9.09			8.13
Apr-02	29511.93	3173	9.30			7.53
May-02	28598.5	3167	9.03			7.46
Jun-02	25996.86	2817	9.23			8.23

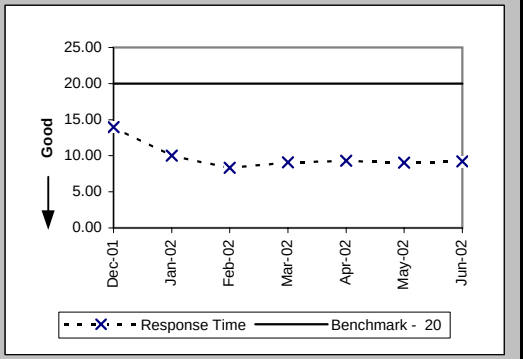

Pre-Order Response Times (Resale of Qwest DSL Qualification) (Avg Sec) EDI Request/Response (PO-1B-8) (Benchmark)

Date	CLEC Num	CLEC Denom	Response Time	PID Exc	Data Exc	Std Dev
Dec-01	2114.84	637	3.32			4.02
Jan-02	2287.71	687	3.33			2.61
Feb-02	2386.8	612	3.90			4.56
Mar-02	4228.12	692	6.11			12.17
Apr-02	3990	665	6.00			7.12
May-02	3436.11	657	5.23			5.49
Jun-02	3836.48	608	6.31			9.12

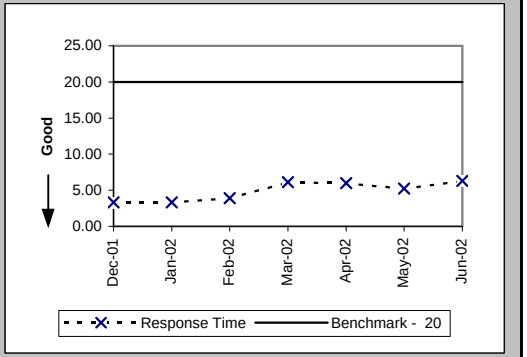

Pre-Order Response Times (Connecting Facility Assignment) (Avg Sec) EDI Request/Response (PO-1B-9) (Diagnostic)

Date	CLEC Num	CLEC Denom	Response Time	PID Exc	Data Exc	Std Dev
Dec-01	21378.63	1128	18.95			6.27
Jan-02	21897.45	1156	18.94			6.47
Feb-02	17347.68	941	18.44			6.00
Mar-02	21872.31	1156	18.92			6.89
Apr-02	18315.3	1075	17.04			6.22
May-02	19607.49	1146	17.11			6.80
Jun-02	20079.12	1108	18.12			6.81

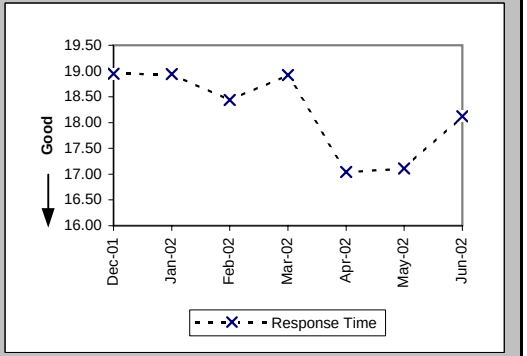

Checklist #2 - Preorder Response Times - EDI

Pre-Order Response Times (Meet Point Inquiry) (Avg Sec) EDI Request/Response (PO-1B-10) (Diagnostic)

Date	CLEC Num	CLEC Denom	Response Time	PID Exc	Data Exc	Std Dev
Dec-01	8481.68	388	21.86			2.99
Jan-02	8616.5	475	18.14			1.73
Feb-02	16552.04	892	18.56			2.31
Mar-02	16654.86	814	20.46			2.98
Apr-02	19219.38	953	20.17			1.62
May-02	20088.09	982	20.46			2.50
Jun-02	18734.65	902	20.77			2.77

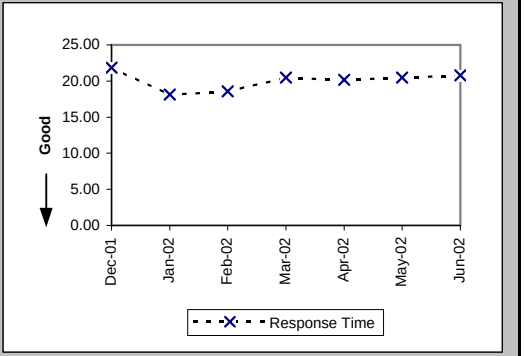

Pre-Order Response Times (Timeout) (Percent) EDI Total (PO-1C-2) (Benchmark)

Date	CLEC Num	CLEC Denom	Response Time	PID Exc	Data Exc	Std Dev
Dec-01	24	22950	0.11%			3.23%
Jan-02	0	23298	0.00%			0.00%
Feb-02	0	23842	0.00%			0.00%
Mar-02	104	26851	0.39%			6.21%
Apr-02	2	26771	0.01%			0.86%
May-02	5	26960	0.02%			1.36%
Jun-02	16	24543	0.07%			2.55%

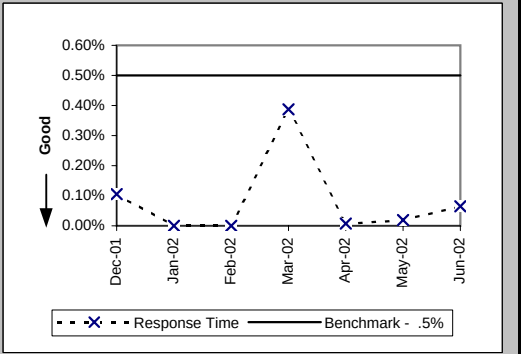

Pre-Order Response Times (Rejected Query) (Avg Sec) EDI Total (PO-1D-2) (Diagnostic)

Date	CLEC Num	CLEC Denom	Response Time	PID Exc	Data Exc	Std Dev
Dec-01	13778.55	6855	2.01			2.46
Jan-02	14314.07	7193	1.99			2.06
Feb-02	14515.08	7482	1.94			2.01
Mar-02	17379.76	8198	2.12			2.51
Apr-02	16594.3	8215	2.02			1.59
May-02	16774.08	8304	2.02			1.44
Jun-02	21572.64	7596	2.84			6.77

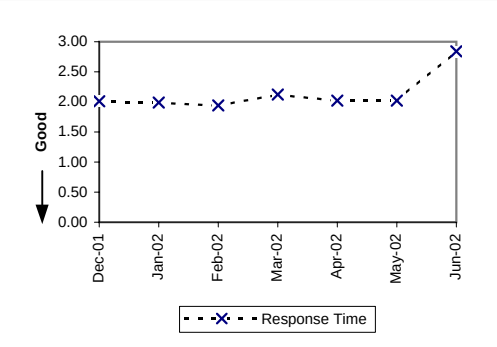

Checklist #2 - Electronic Flow-through - Resale

Electronic Flow-through for LSRs Received via IMA Resale Aggregate W/O UNE-P-POTS (Percent) (PO-2A-1) (Diagnostic)

Date	CLEC Num	CLEC Denom	CLEC Result	PID Exc	Data Exc	Std Dev
Dec-01	3214	3777	85.09%	472	0	35.61%
Jan-02	3606	4439	81.23%	549	0	39.04%
Feb-02	1324	1793	73.84%	578	0	43.95%
Mar-02	3463	3932	88.07%	477	0	32.41%
Apr-02	2129	2616	81.38%	1752	0	38.92%
May-02	2397	2831	84.67%	751	0	36.03%
Jun-02	1311	1619	80.98%	1793	0	39.25%

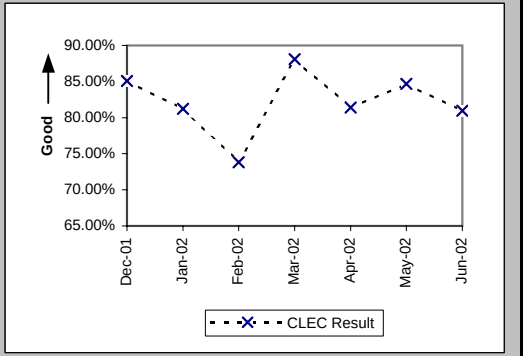

Electronic Flow-through for LSRs Received via EDI Resale Aggregate W/O UNE-P-POTS (Percent) (PO-2A-2) (Diagnostic)

Date	CLEC Num	CLEC Denom	CLEC Result	PID Exc	Data Exc	Std Dev
Dec-01	1	219	0.46%	472	0	6.74%
Jan-02	0	166	0.00%	549	0	0.00%
Feb-02	0	159	0.00%	578	0	0.00%
Mar-02	0	107	0.00%	477	0	0.00%
Apr-02	0	105	0.00%	1752	0	0.00%
May-02	0	97	0.00%	751	0	0.00%
Jun-02	120	256	46.88%	1793	0	49.90%

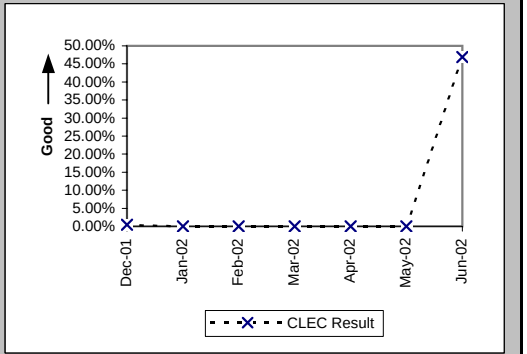

Electronic Flow-through for All Eligible LSRs Received via IMA POTS Resale (Percent) (PO-2B-1) (Benchmark)

Date	CLEC Num	CLEC Denom	CLEC Result	PID Exc	Data Exc	Std Dev
Dec-01	3214	3411	94.22%	169	0	23.33%
Jan-02	3606	3883	92.87%	216	0	25.74%
Feb-02	1324	1401	94.50%	320	0	22.79%
Mar-02	3463	3563	97.19%	120	0	16.52%
Apr-02	2129	2186	97.39%	126	0	15.94%
May-02	2397	2447	97.96%	164	0	14.15%
Jun-02	1311	1364	96.11%	117	0	19.33%

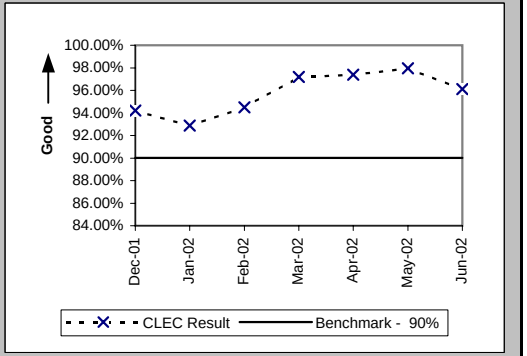

Checklist #2 - Electronic Flow-through - Resale

Electronic Flow-through for All Eligible LSRs Received via EDI POTS Resale (Percent) (PO-2B-2) (Benchmark)

Date	CLEC Num	CLEC Denom	CLEC Result	PID Exc	Data Exc	Std Dev
Dec-01	1	1	100.00%	169	0	0.00%
Jan-02						
Feb-02						
Mar-02						
Apr-02						
May-02						
Jun-02	120	124	96.77%	117	0	17.67%

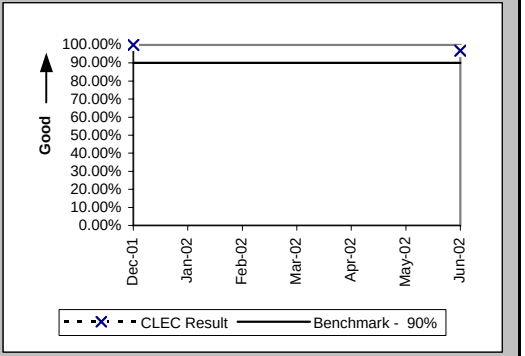

Checklist #2 - Electronic Flow-through - Unbundled Loops

Electronic Flow-through for LSRs Received via IMA (Percent) (PO-2A-1) (Diagnostic)

Date	CLEC Num	CLEC Denom	CLEC Result	PID Exc	Data Exc	CLEC Std Dev
Dec-01	130	249	52.21%	311	0	49.95%
Jan-02	147	241	61.00%	260	0	48.78%
Feb-02	163	274	59.49%	110	0	49.09%
Mar-02	151	263	57.41%	95	0	49.45%
Apr-02	204	355	57.46%	134	0	49.44%
May-02	185	305	60.66%	108	0	48.85%
Jun-02	168	274	61.31%	166	0	48.70%

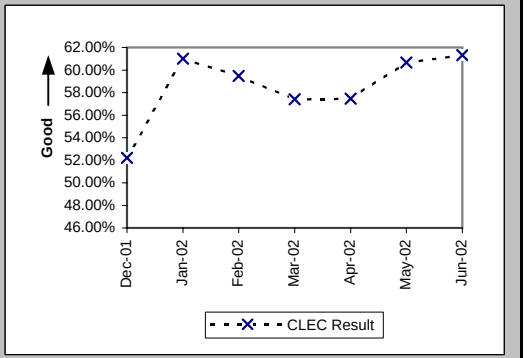

Electronic Flow-through for LSRs Received via EDI (Percent) (PO-2A-2) (Diagnostic)

Date	CLEC Num	CLEC Denom	CLEC Result	PID Exc	Data Exc	CLEC Std Dev
Dec-01	593	2054	28.87%	311	0	45.32%
Jan-02	1264	2553	49.51%	260	0	50.00%
Feb-02	572	1323	43.24%	110	0	49.54%
Mar-02	628	1631	38.50%	95	0	48.66%
Apr-02	900	2668	33.73%	134	0	47.28%
May-02	845	1765	47.88%	108	0	49.95%
Jun-02	903	2038	44.31%	166	0	49.68%

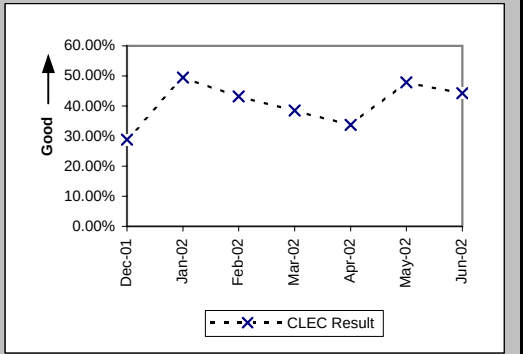

Electronic Flow-through for All Eligible LSRs Received via IMA (Percent) (PO-2B-1) (Benchmark)

Date	CLEC Num	CLEC Denom	CLEC Result	PID Exc	Data Exc	CLEC Std Dev
Dec-01	130	153	84.97%	311	0	35.74%
Jan-02	147	155	94.84%	260	0	22.12%
Feb-02	163	186	87.63%	110	0	32.92%
Mar-02	151	161	93.79%	95	0	24.14%
Apr-02	204	241	84.65%	134	0	36.05%
May-02	185	187	98.93%	108	0	10.29%
Jun-02	168	175	96.00%	166	0	19.60%

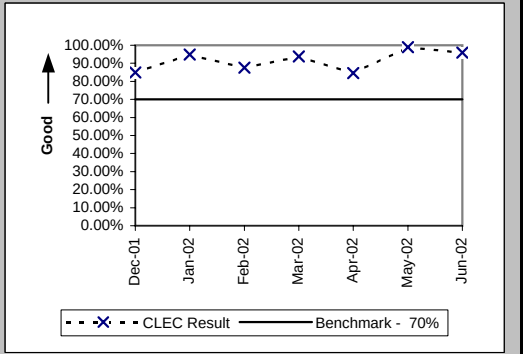

Checklist #2 - Electronic Flow-through - Unbundled Loops

Electronic Flow-through for All Eligible LSRs Received via EDI (Percent) (PO-2B-2) (Benchmark)

Date	CLEC Num	CLEC Denom	CLEC Result	PID Exc	Data Exc	CLEC Std Dev
Dec-01	593	662	89.58%	311	0	30.56%
Jan-02	1264	1308	96.64%	260	0	18.03%
Feb-02	572	604	94.70%	110	0	22.40%
Mar-02	628	908	69.16%	95	0	46.18%
Apr-02	900	1122	80.21%	134	0	39.84%
May-02	845	870	97.13%	108	0	16.71%
Jun-02	903	927	97.41%	166	0	15.88%

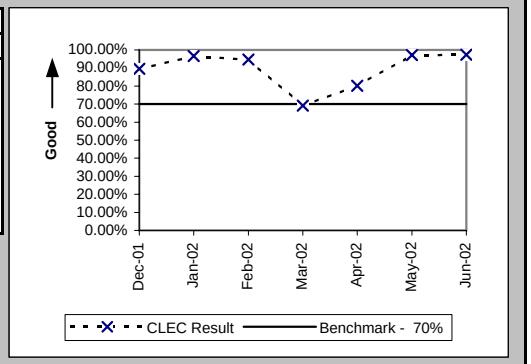

Checklist #2 - Electronic Flow-through - LNP

Electronic Flow-through for LSRs Received via IMA LNP (Percent) (PO-2A-1) (Diagnostic)

Date	CLEC Num	CLEC Denom	CLEC Result	PID Exc	Data Exc	CLEC Std Dev
Dec-01	347	558	62.19%	15	0	48.49%
Jan-02	478	740	64.59%	11	0	47.82%
Feb-02	448	712	62.92%	8	0	48.30%
Mar-02	439	614	71.50%	24	0	45.14%
Apr-02	422	591	71.40%	7	0	45.19%
May-02	276	409	67.48%	11	0	46.84%
Jun-02	208	293	70.99%	11	0	45.38%

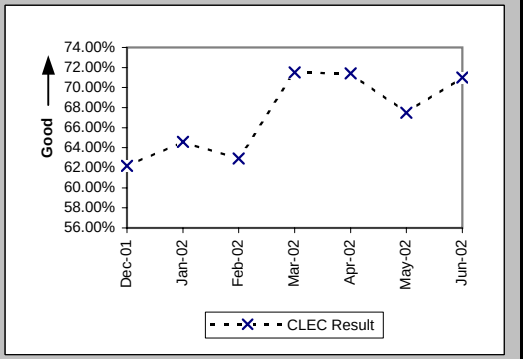

Electronic Flow-through for LSRs Received via EDI LNP (Percent) (PO-2A-2) (Diagnostic)

Date	CLEC Num	CLEC Denom	CLEC Result	PID Exc	Data Exc	CLEC Std Dev
Dec-01	9	11	81.82%	15	0	38.57%
Jan-02						
Feb-02						
Mar-02						
Apr-02						
May-02						
Jun-02	0	2	0.00%	11	0	0.00%

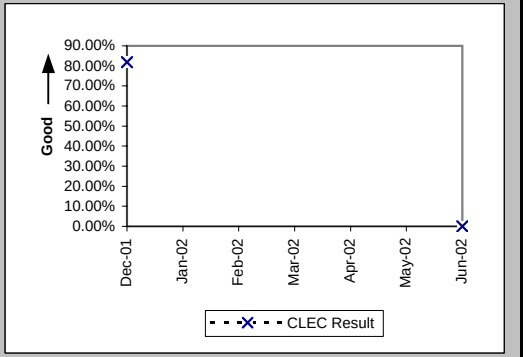

Electronic Flow-through for All Eligible LSRs Received via IMA LNP (Percent) (PO-2B-1) (Benchmark)

Date	CLEC Num	CLEC Denom	CLEC Result	PID Exc	Data Exc	CLEC Std Dev
Dec-01	347	353	98.30%	15	0	12.93%
Jan-02	478	491	97.35%	11	0	16.05%
Feb-02	448	454	98.68%	8	0	11.42%
Mar-02	439	445	98.65%	24	0	11.53%
Apr-02	422	425	99.29%	7	0	8.37%
May-02	276	279	98.92%	11	0	10.31%
Jun-02	208	212	98.11%	11	0	13.61%

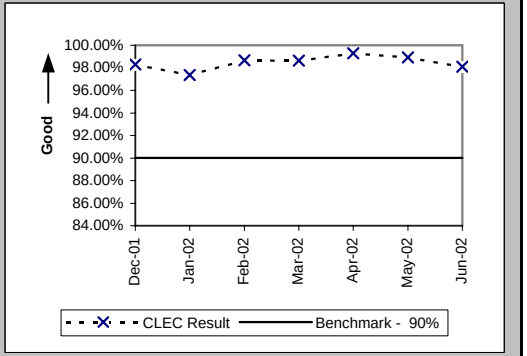

Checklist #2 - Electronic Flow-through - LNP

Electronic Flow-through for All Eligible LSRs Received via EDI LNP (Percent) (PO-2B-2) (Benchmark)

Date	CLEC Num	CLEC Denom	CLEC Result	PID Exc	Data Exc	CLEC Std Dev
Dec-01	9	9	100.00%	15	0	0.00%
Jan-02						
Feb-02						
Mar-02						
Apr-02						
May-02						
Jun-02	0	1	0.00%	11	0	0.00%

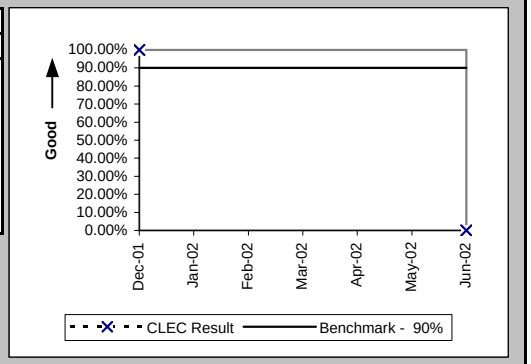

Checklist #2 - Electronic Flow-through - UNE-P-POTS

Electronic Flow-through for LSRs Received via IMA (Percent) (PO-2A-1) (Diagnostic)

Date	CLEC Num	CLEC Denom	CLEC Result	PID Exc	Data Exc	CLEC Std Dev
Dec-01	19	572	3.32%	6	0	17.92%
Jan-02	43	67	64.18%	4	0	47.95%
Feb-02	18	40	45.00%	4	0	49.75%
Mar-02	31	51	60.78%	3	0	48.82%
Apr-02	89	186	47.85%	10	0	49.95%
May-02	49	85	57.65%	24	0	49.41%
Jun-02	39	78	50.00%	31	0	50.00%

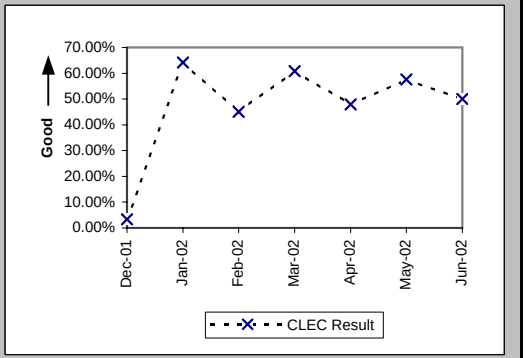

Electronic Flow-through for LSRs Received via EDI (Percent) (PO-2A-2) (Diagnostic)

Date	CLEC Num	CLEC Denom	CLEC Result	PID Exc	Data Exc	CLEC Std Dev
Dec-01	0	1	0.00%	6	0	0.00%
Jan-02						
Feb-02						
Mar-02						
Apr-02						
May-02	146	162	90.12%	24	0	29.83%
Jun-02	64	152	42.11%	31	0	49.37%

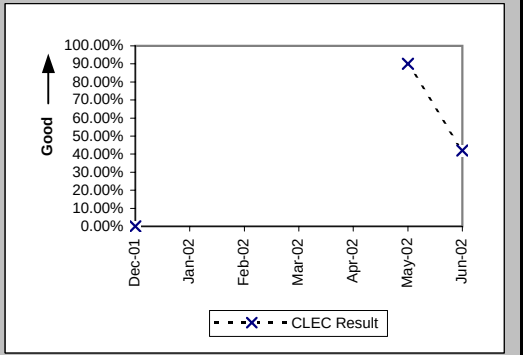

Electronic Flow-through for All Eligible LSRs Received via IMA (Percent) (PO-2B-1) (Benchmark)

Date	CLEC Num	CLEC Denom	CLEC Result	PID Exc	Data Exc	CLEC Std Dev
Dec-01	19	23	82.61%	6	0	37.90%
Jan-02	43	46	93.48%	4	0	24.69%
Feb-02	18	19	94.74%	4	0	22.33%
Mar-02	31	34	91.18%	3	0	28.36%
Apr-02	89	96	92.71%	10	0	26.00%
May-02	49	55	89.09%	24	0	31.18%
Jun-02	39	43	90.70%	31	0	29.05%

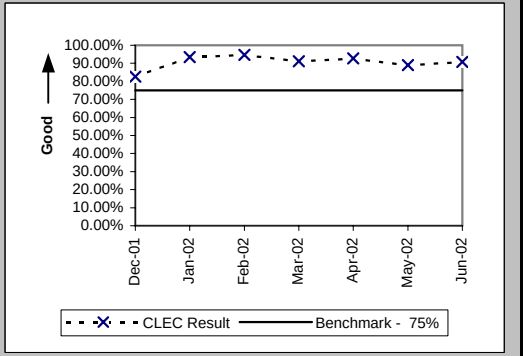

Checklist #2 - Electronic Flow-through - UNE-P-POTS

Electronic Flow-through for All Eligible LSRs Received via EDI (Percent) (PO-2B-2) (Benchmark)

Date	CLEC Num	CLEC Denom	CLEC Result	PID Exc	Data Exc	CLEC Std Dev
Dec-01						
Jan-02						
Feb-02						
Mar-02						
Apr-02						
May-02	146	151	96.69%	24	0	17.89%
Jun-02	64	69	92.75%	31	0	25.93%

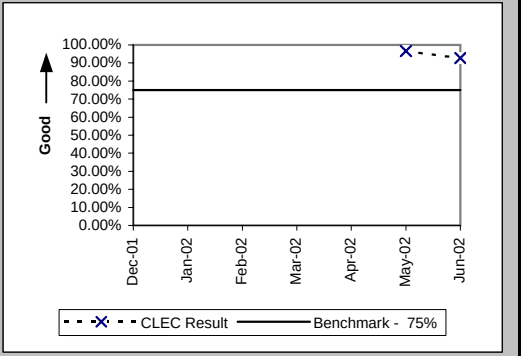

Checklist #2 - LSR Rejections

LSR Rejection Notice Interval for IMA - Rejected Manually (Hours:Minutes) (PO-3A-1) (Benchmark)

Date	CLEC Num	CLEC Denom	CLEC Result	PID Exc	Data Exc
Dec-01	204:30	113	1:49	0	0
Jan-02	235:35	163	1:27	0	0
Feb-02	160:09	105	1:32	0	0
Mar-02	148:06	113	1:19	0	0
Apr-02	516:06	128	4:02	0	0
May-02	763:22	171	4:28	0	0
Jun-02	405:44	126	3:13	0	0

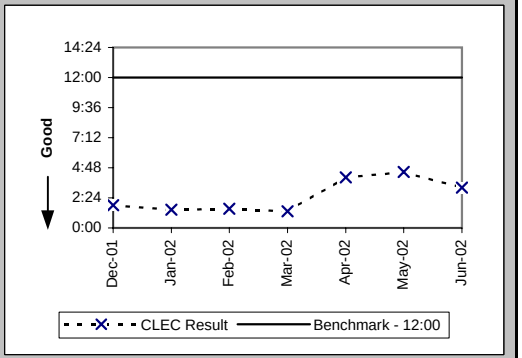

LSR Rejection Notice Interval for IMA - Auto-Rejected (Minutes:Seconds) (PO-3A-2) (Benchmark)

Date	CLEC Num	CLEC Denom	CLEC Result	PID Exc	Data Exc
Dec-01	2975:07	28208	0:06	0	21
Jan-02	2952:50	29785	0:06	0	14
Feb-02	2612:21	25067	0:06	0	29
Mar-02	3208:27	28421	0:07	0	19
Apr-02	2740:31	28078	0:06	0	23
May-02	2415:14	29158	0:05	0	0
Jun-02	1868:07	26953	0:04	0	8

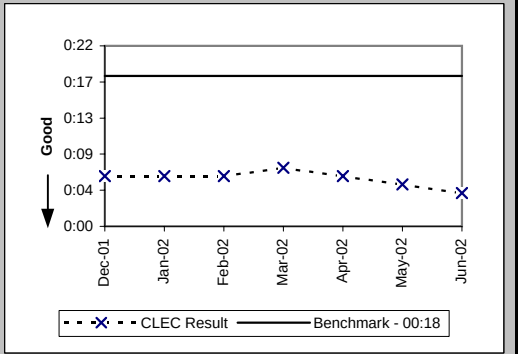

LSR Rejection Notice Interval for EDI - Rejected Manually (Hours:Minutes) (PO-3B-1) (Benchmark)

Date	CLEC Num	CLEC Denom	CLEC Result	PID Exc	Data Exc
Dec-01	2100:34	581	3:37	0	0
Jan-02	1391:23	538	2:35	0	0
Feb-02	742:49	325	2:17	0	0
Mar-02	979:36	421	2:20	0	0
Apr-02	8005:43	1699	4:43	0	0
May-02	1202:29	667	1:48	0	0
Jun-02	6004:11	1810	3:19	0	0

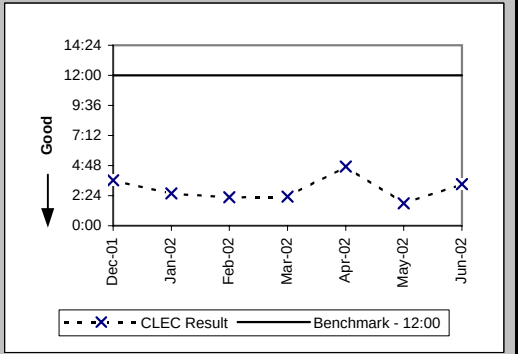

Checklist #2 - LSR Rejections

LSR Rejection Notice Interval for EDI - Auto-Rejected (Minutes:Seconds) (PO-3B-2) (Benchmark)

Date	CLEC Num	CLEC Denom	CLEC Result	PID Exc	Data Exc
Dec-01	2841:34	15289	0:11	0	21
Jan-02	2863:00	20133	0:09	0	14
Feb-02	2013:05	13400	0:09	0	29
Mar-02	1994:26	13392	0:09	0	19
Apr-02	2018:25	17647	0:07	0	23
May-02	2013:47	16508	0:07	0	0
Jun-02	1721:16	18081	0:06	0	8

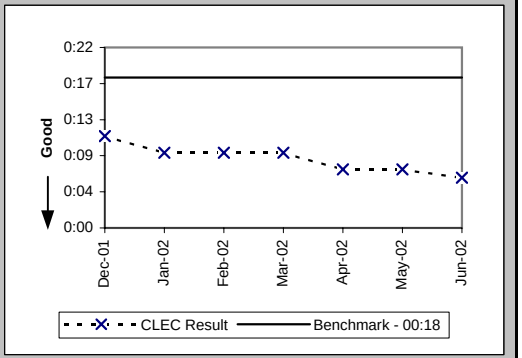

LSR Rejection Notice Interval for Manual and IIS (Hours:Minutes) (PO-3C) (Benchmark)

Date	CLEC Num	CLEC Denom	CLEC Result	PID Exc	Data Exc
Dec-01	643:49	70	9:12	0	0
Jan-02	350:31	54	6:29	0	0
Feb-02	361:08	76	4:45	0	0
Mar-02	279:08	34	8:13	0	0
Apr-02	107:29	24	4:29	0	0
May-02	173:51	25	6:57	0	0
Jun-02	1146:51	42	27:18	0	0

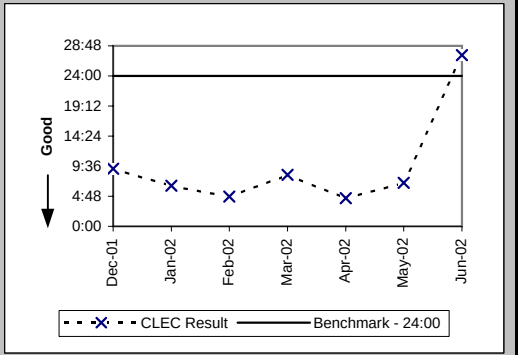

LSRs Rejected for IMA - Rejected Manually (Percent) (PO-4A-1) (Diagnostic)

Date	CLEC Num	CLEC Denom	CLEC Result	PID Exc	Data Exc
Dec-01	3296	87829	3.75%	0	21
Jan-02	3681	102045	3.61%	0	14
Feb-02	3142	84615	3.71%	0	29
Mar-02	3582	94010	3.81%	0	19
Apr-02	3402	90804	3.75%	0	23
May-02	3840	94906	4.05%	0	0
Jun-02	3754	86121	4.36%	0	8

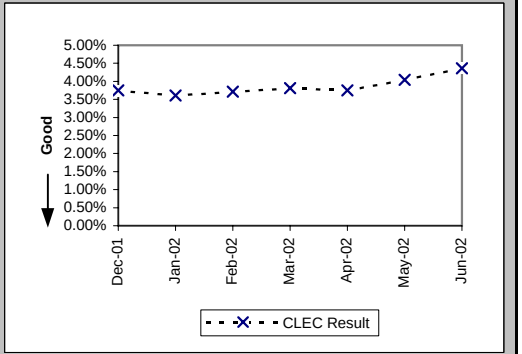

Checklist #2 - LSR Rejections

LSRs Rejected for IMA - Auto-Rejected (Percent) (PO-4A-2) (Diagnostic)

Date	CLEC Num	CLEC Denom	CLEC Result	PID Exc	Data Exc
Dec-01	28208	87829	32.12%	0	21
Jan-02	29785	102045	29.19%	0	14
Feb-02	25067	84615	29.62%	0	29
Mar-02	28421	94010	30.23%	0	19
Apr-02	28078	90804	30.92%	0	23
May-02	29158	94906	30.72%	0	0
Jun-02	26953	86121	31.30%	0	8

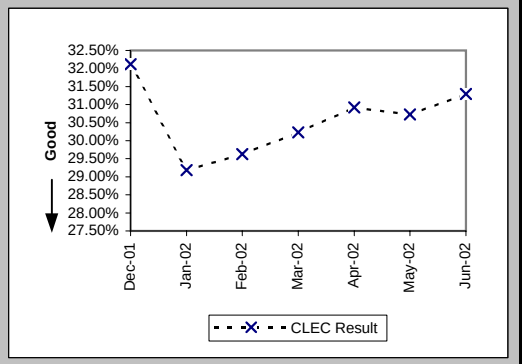

LSRs Rejected for EDI - Rejected Manually (Percent) (PO-4B-1) (Diagnostic)

Date	CLEC Num	CLEC Denom	CLEC Result	PID Exc	Data Exc
Dec-01	3927	69357	5.66%	0	21
Jan-02	4492	83678	5.37%	0	14
Feb-02	3544	57897	6.12%	0	29
Mar-02	2989	57060	5.24%	0	19
Apr-02	6587	77654	8.48%	0	23
May-02	5659	74231	7.62%	0	0
Jun-02	6144	74983	8.19%	0	8

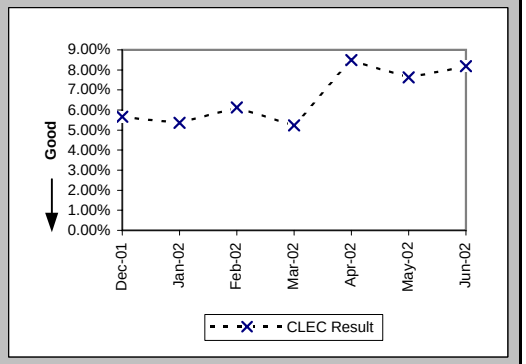

LSRs Rejected for EDI - Auto-Rejected (Percent) (PO-4B-2) (Diagnostic)

Date	CLEC Num	CLEC Denom	CLEC Result	PID Exc	Data Exc
Dec-01	15289	69357	22.04%	0	21
Jan-02	20133	83678	24.06%	0	14
Feb-02	13400	57897	23.14%	0	29
Mar-02	13392	57060	23.47%	0	19
Apr-02	17647	77654	22.73%	0	23
May-02	16508	74231	22.24%	0	0
Jun-02	18081	74983	24.11%	0	8

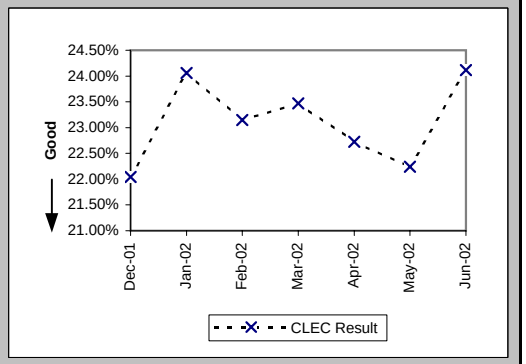

Checklist #2 - LSR Rejections

LSRs Received via Facsimile (Percent) (PO-4C) (Diagnostic)

Date	CLEC Num	CLEC Denom	CLEC Result	PID Exc	Data Exc
Dec-01	70	561	12.48%	0	0
Jan-02	54	664	8.13%	0	0
Feb-02	76	745	10.20%	0	0
Mar-02	34	382	8.90%	0	0
Apr-02	24	433	5.54%	0	0
May-02	25	369	6.78%	0	0
Jun-02	42	353	11.90%	0	0

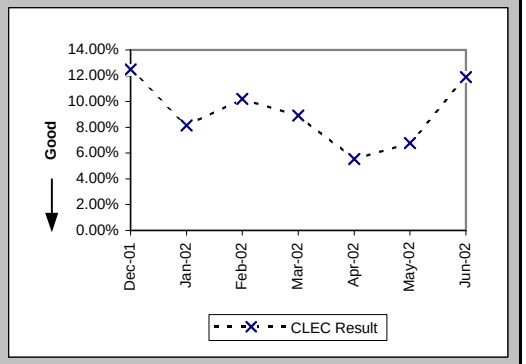

Checklist #2 - Firm Order Confirmations - Resale

(Percent) (PO-5A-1(a)) (Benchmark) FOCs On Time for Fully Electronic LSRs Received Via IMA

Date	CLEC Num	CLEC Denom	CLEC Result	PID Exc	Data Exc
Dec-01	3110	3112	99.94%	0	0
Jan-02	3350	3384	99.00%	0	0
Feb-02	1333	1333	100.00%	0	0
Mar-02	3407	3407	100.00%	2	0
Apr-02	2188	2188	100.00%	11	0
May-02	2420	2420	100.00%	35	0
Jun-02	1345	1345	100.00%	12	0

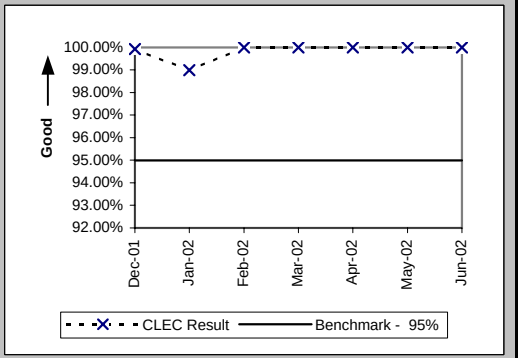

(Percent) (PO-5A-2(a)) (Benchmark) FOCs On Time for Fully Electronic LSRs Received Via EDI

Date	CLEC Num	CLEC Denom	CLEC Result	PID Exc	Data Exc
Dec-01	1	1	100.00%	0	0
Jan-02					
Feb-02					
Mar-02					
Apr-02					
May-02	146	146	100.00%	35	0
Jun-02	176	184	95.65%	12	0

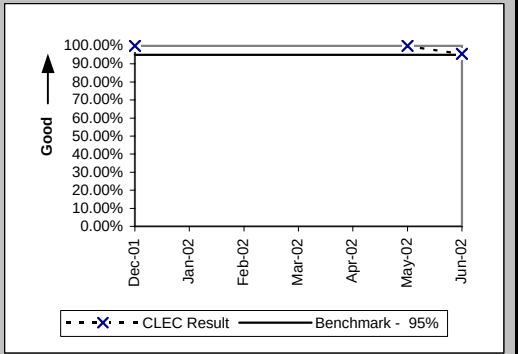

(Percent) (PO-5B-1(a)) (Benchmark) FOCs On Time For Electronic/Manual LSRs Received Via IMA

Date	CLEC Num	CLEC Denom	CLEC Result	PID Exc	Data Exc
Dec-01	1046	1054	99.24%	0	0
Jan-02	789	793	99.50%	0	0
Feb-02	460	463	99.35%	0	0
Mar-02	472	472	100.00%	2	0
Apr-02	546	549	99.45%	11	0
May-02	439	446	98.43%	35	0
Jun-02	325	326	99.69%	12	0

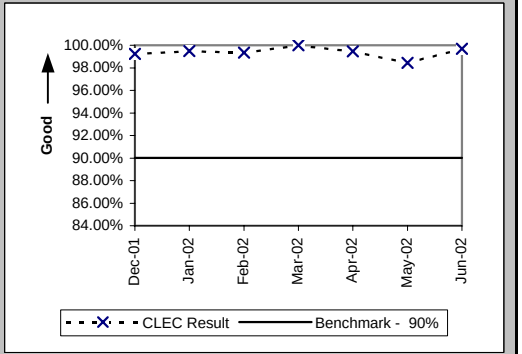

Checklist #2 - Firm Order Confirmations - Resale

(Percent) (PO-5B-2(a)) (Benchmark) FOCs On Time For Electronic/Manual LSRs Received Via EDI

Date	CLEC Num	CLEC Denom	CLEC Result	PID Exc	Data Exc
Dec-01	2686	2813	95.49%	0	0
Jan-02	3010	3101	97.07%	0	0
Feb-02	1949	1980	98.43%	0	0
Mar-02	2152	2161	99.58%	2	0
Apr-02	3114	3150	98.86%	11	0
May-02	2077	2078	99.95%	35	0
Jun-02	2514	2526	99.52%	12	0

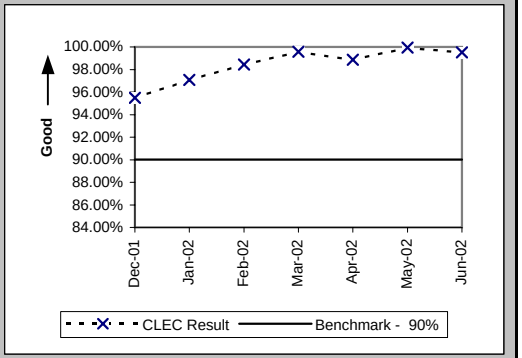

(Percent) (PO-5C-(a)) (Benchmark) FOCs on Time for Manual

Date	CLEC Num	CLEC Denom	CLEC Result	PID Exc	Data Exc
Dec-01	461	461	100.00%	0	0
Jan-02	599	600	99.83%	0	0
Feb-02	647	647	100.00%	0	0
Mar-02	310	310	100.00%	2	0
Apr-02	389	389	100.00%	11	0
May-02	289	289	100.00%	35	0
Jun-02	274	275	99.64%	12	0

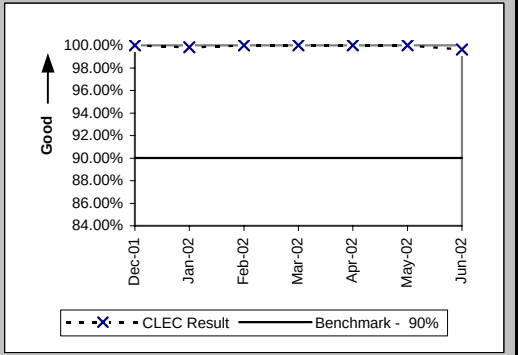

Checklist #2 - Firm Order Confirmations - Unbundled Loops

(Percent) (PO-5A-1(b)) (Benchmark) FOCs On Time for Fully Electronic LSRs Received Via IMA

Date	CLEC Num	CLEC Denom	CLEC Result	PID Exc	Data Exc
Dec-01	129	129	100.00%	2	0
Jan-02	147	147	100.00%	5	0
Feb-02	162	162	100.00%	0	0
Mar-02	134	134	100.00%	0	0
Apr-02	174	174	100.00%	0	0
May-02	157	157	100.00%	0	0
Jun-02	136	136	100.00%	1	0

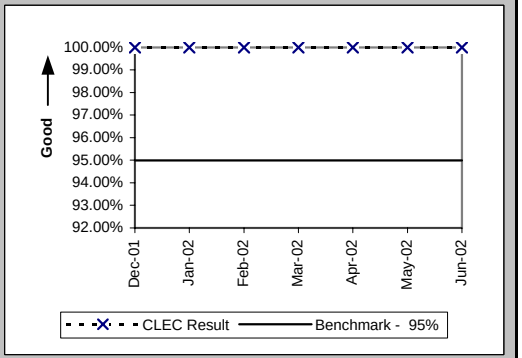

(Percent) (PO-5A-2(b)) (Benchmark) FOCs On Time for Fully Electronic LSRs Received Via EDI

Date	CLEC Num	CLEC Denom	CLEC Result	PID Exc	Data Exc
Dec-01	547	547	100.00%	2	0
Jan-02	1214	1214	100.00%	5	0
Feb-02	559	559	100.00%	0	0
Mar-02	618	619	99.84%	0	0
Apr-02	874	874	100.00%	0	0
May-02	800	801	99.88%	0	0
Jun-02	867	873	99.31%	1	0

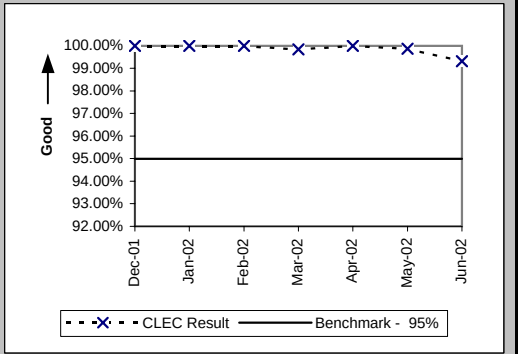

(Percent) (PO-5B-1(b)) (Benchmark) FOCs On Time For Electronic/Manual LSRs Received Via IMA

Date	CLEC Num	CLEC Denom	CLEC Result	PID Exc	Data Exc
Dec-01	142	142	100.00%	2	0
Jan-02	110	110	100.00%	5	0
Feb-02	126	126	100.00%	0	0
Mar-02	127	128	99.22%	0	0
Apr-02	190	194	97.94%	0	0
May-02	146	151	96.69%	0	0
Jun-02	147	149	98.66%	1	0

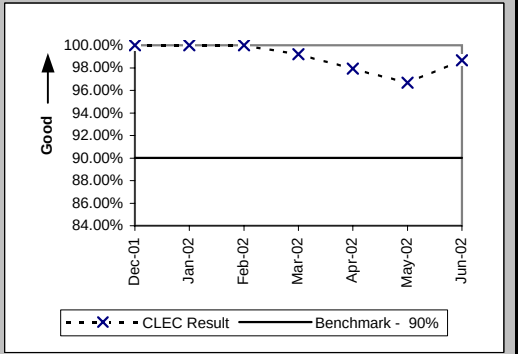

Checklist #2 - Firm Order Confirmations - Unbundled Loops

(Percent) (PO-5B-2(b)) (Benchmark) FOCs On Time For Electronic/Manual LSRs Received Via EDI

Date	CLEC Num	CLEC Denom	CLEC Result	PID Exc	Data Exc
Dec-01	1386	1389	99.78%	2	0
Jan-02	1253	1255	99.84%	5	0
Feb-02	742	742	100.00%	0	0
Mar-02	989	989	100.00%	0	0
Apr-02	1737	1738	99.94%	0	0
May-02	905	905	100.00%	0	0
Jun-02	1106	1108	99.82%	1	0

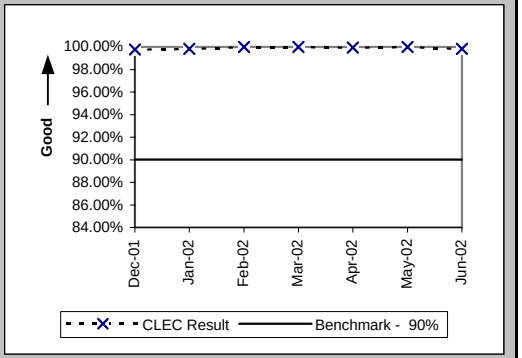

(Percent) (PO-5C-(b)) (Benchmark) FOCs on Time for Manual

Date	CLEC Num	CLEC Denom	CLEC Result	PID Exc	Data Exc
Dec-01	9	9	100.00%	2	0
Jan-02	3	3	100.00%	5	0
Feb-02	4	4	100.00%	0	0
Mar-02	7	7	100.00%	0	0
Apr-02	1	2	50.00%	0	0
May-02	2	2	100.00%	0	0
Jun-02	14	14	100.00%	1	0

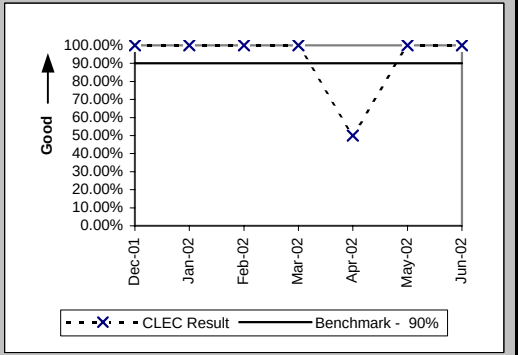

Checklist #2 - Firm Order Confirmations - LNP

(Percent) (PO-5A-1(c)) (Benchmark) FOCs On Time for Fully Electronic LSRs Received Via IMA

Date	CLEC Num	CLEC Denom	CLEC Result	PID Exc	Data Exc
Dec-01	347	347	100.00%	14	0
Jan-02	472	473	99.79%	3	0
Feb-02	424	424	100.00%	2	0
Mar-02	427	427	100.00%	3	0
Apr-02	387	392	98.72%	4	0
May-02	258	259	99.61%	1	0
Jun-02	199	199	100.00%	0	0

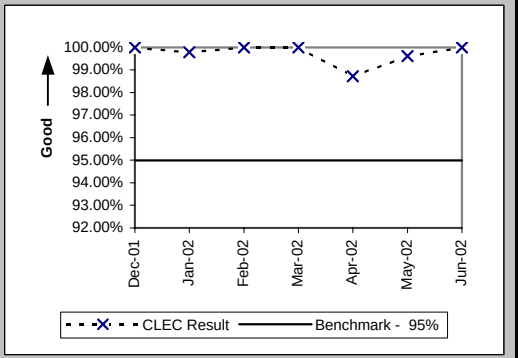

(Percent) (PO-5A-2(c)) (Benchmark) FOCs On Time for Fully Electronic LSRs Received Via EDI

Date	CLEC Num	CLEC Denom	CLEC Result	PID Exc	Data Exc
Dec-01	9	9	100.00%	14	0
Jan-02					
Feb-02					
Mar-02					
Apr-02					
May-02					
Jun-02					

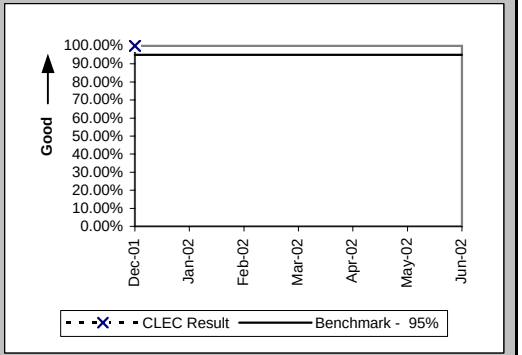

(Percent) (PO-5B-1(c)) (Benchmark) FOCs On Time For Electronic/Manual LSRs Received Via IMA

Date	CLEC Num	CLEC Denom	CLEC Result	PID Exc	Data Exc
Dec-01	164	167	98.20%	14	0
Jan-02	204	204	100.00%	3	0
Feb-02	196	196	100.00%	2	0
Mar-02	163	163	100.00%	3	0
Apr-02	154	154	100.00%	4	0
May-02	123	123	100.00%	1	0
Jun-02	77	78	98.72%	0	0

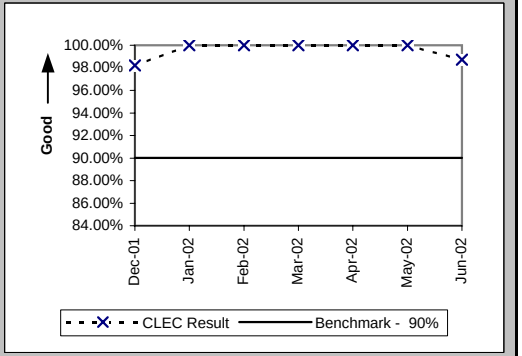

Checklist #2 - Firm Order Confirmations - LNP

(Percent) (PO-5B-2(c)) (Benchmark) FOCs On Time For Electronic/Manual LSRs Received Via EDI

Date	CLEC Num	CLEC Denom	CLEC Result	PID Exc	Data Exc
Dec-01	1	2	50.00%	14	0
Jan-02					
Feb-02					
Mar-02					
Apr-02					
May-02					
Jun-02	2	2	100.00%	0	0

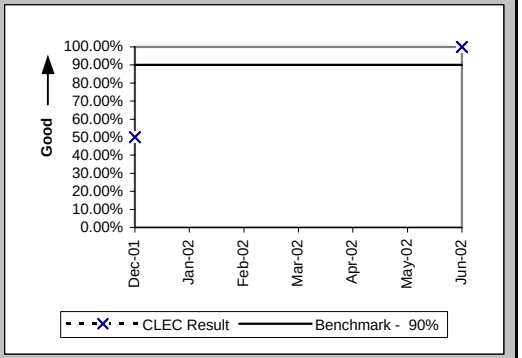

(Percent) (PO-5C-(c)) (Benchmark) FOCs on Time for Manual

Date	CLEC Num	CLEC Denom	CLEC Result	PID Exc	Data Exc
Dec-01	9	9	100.00%	14	0
Jan-02	2	2	100.00%	3	0
Feb-02	12	12	100.00%	2	0
Mar-02	22	22	100.00%	3	0
Apr-02	11	11	100.00%	4	0
May-02	16	16	100.00%	1	0
Jun-02	13	13	100.00%	0	0

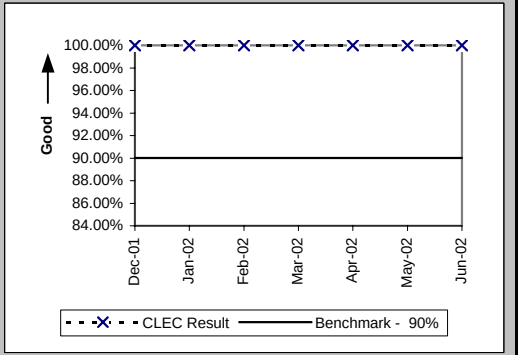

Checklist #2 - Firm Order Confirmations - LIS

(Percent) (PO-5D) (Benchmark) Firm Order Confirmations (FOCs) On Time

Date	CLEC Num	CLEC Denom	CLEC Result	PID Exc	Data Exc
Dec-01	21	21	100.00%	7	0
Jan-02	19	20	95.00%	1	0
Feb-02	17	17	100.00%	1	0
Mar-02	13	13	100.00%	0	0
Apr-02	12	12	100.00%	1	0
May-02	10	11	90.91%	2	0
Jun-02	7	8	87.50%	12	0

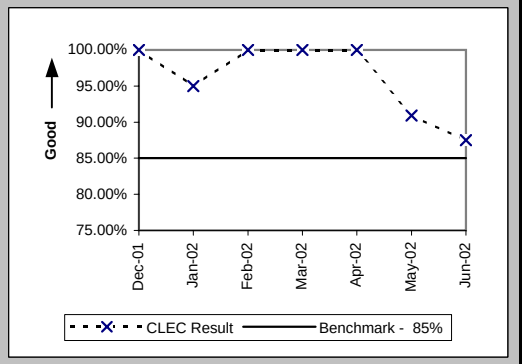

Checklist #2 - Completion Notifications

Work Completion Notification Timeliness (Hours:Minutes) (PO-6A) (Benchmark)

Date	CLEC Num	CLEC Denom	CLEC Result	PID Exc	Data Exc	Qwest Num	Qwest Denom	Qwest Result	Qwest Std De	Mod Z Scr	Parity Scr	Diff Signif?
Dec-01	6131:11	3726	1:39	0	40							No
Jan-02	6118:29	5071	1:12	0	56							No
Feb-02	4499:01	3018	1:29	0	287							No
Mar-02	1985:02	3265	0:36	0	69							No
Apr-02	3883:39	4477	0:52	0	46							No
May-02	1324:24	3294	0:24	0	55							No
Jun-02	1096:01	2149	0:31	0	12							No

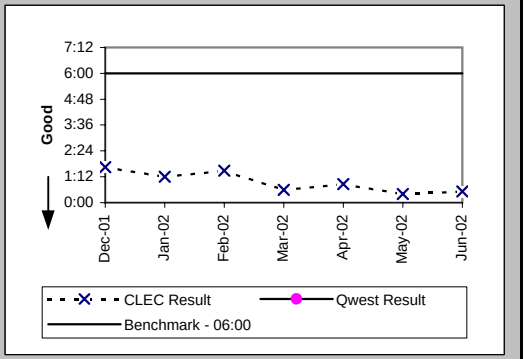

Work Completion Notification Timeliness (Hours:Minutes) (PO-6B) (Benchmark)

Date	CLEC Num	CLEC Denom	CLEC Result	PID Exc	Data Exc	Qwest Num	Qwest Denom	Qwest Result	Qwest Std De	Mod Z Scr	Parity Scr	Diff Signif?
Dec-01	47845:25	5017	9:32	0	40							Yes
Jan-02	47325:53	5067	9:20	0	56							Yes
Feb-02	54835:39	3427	16:00	0	287							Yes
Mar-02	23669:44	3335	7:06	0	69							Yes
Apr-02	10494:23	5236	2:00	0	46							No
May-02	9045:47	4230	2:08	0	55							No
Jun-02	8162:29	4058	2:01	0	12							No

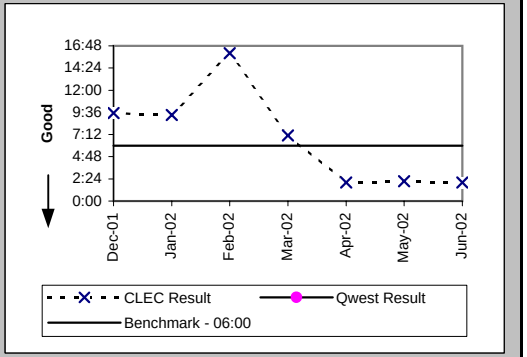

Billing Completion Notification Timeliness (Percent) (PO-7A,C) (Parity)

Date	CLEC Num	CLEC Denom	CLEC Result	PID Exc	Data Exc	Qwest Num	Qwest Denom	Qwest Result	Qwest Std De	Mod Z Scr	Parity Scr	Diff Signif?
Dec-01	2475	2879	85.97%	0	433	91727	94443	97.12%	16.71%	35.29	20.45	Yes
Jan-02	4345	4529	95.94%	0	280	124869	130483	95.70%	20.29%	-0.78	-1.48	No
Feb-02	2762	2802	98.57%	0	274	112374	117670	95.50%	20.73%	-7.75	-5.71	No
Mar-02	1997	2048	97.51%	0	378	106144	111696	95.03%	21.73%	-5.12	-4.11	No
Apr-02	3772	3846	98.08%	0	325	113699	119409	95.22%	21.34%	-8.18	-5.97	No
May-02	2862	2900	98.69%	0	381	122190	127125	96.12%	19.32%	-7.09	-5.31	No
Jun-02	1999	2057	97.18%	0	286	111511	116533	95.69%	20.31%	-3.3	-3.01	No

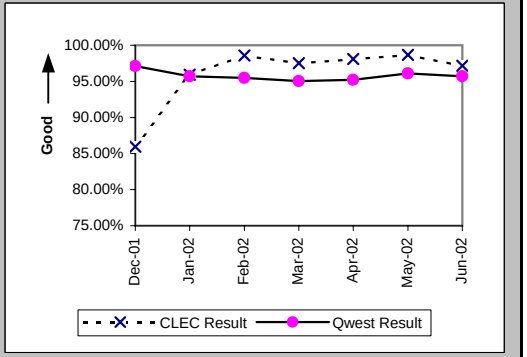

Checklist #2 - Completion Notifications

Billing Completion Notification Timeliness (Percent) (PO-7B,C) (Parity)

Date	CLEC Num	CLEC Denom	CLEC Result	PID Exc	Data Exc	Qwest Num	Qwest Denom	Qwest Result	Qwest Std De	Mod Z Scr	Parity Scr	Diff Signif?
Dec-01	7154	14325	49.94%	0	433	91727	94443	97.12%	16.71%	314.87	190.43	Yes
Jan-02						124869	130483	95.70%	20.29%			
Feb-02						112374	117670	95.50%	20.73%			
Mar-02						106144	111696	95.03%	21.73%			
Apr-02						113699	119409	95.22%	21.34%			
May-02						122190	127125	96.12%	19.32%			
Jun-02						111511	116533	95.69%	20.31%			

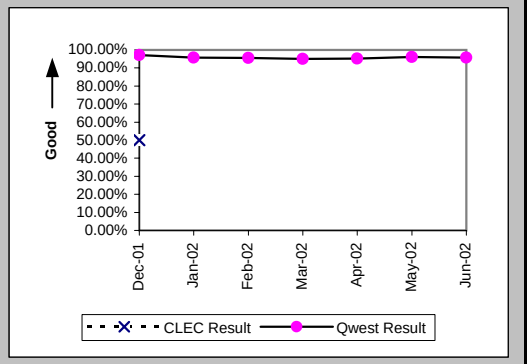

Checklist #2 - Jeopardy Notifications - Non-Designed Services

Jeopardy Notice Interval (Average Days) (PO-8A) (Parity)

Date	CLEC Num	CLEC Denom	CLEC Result	PID Exc	Data Exc	Qwest Num	Qwest Denom	Qwest Result	Qwest Std De	Mod Z Scr	Parity Scr	Diff Signif?
Dec-01	4	3	1.33	0	0	820	286	2.87	4.13	0.61	-0.63	No
Jan-02	11	4	2.75	0	1	737	222	3.32	4.59	-0.08	-1.05	No
Feb-02	1	1	1.00	0	0	675	163	4.14	5.30	0.5	-0.69	No
Mar-02	5	3	1.67	0	0	1237	282	4.39	6.32	0.83	-0.49	No
Apr-02	7	4	1.75	0	0	1804	377	4.79	6.98	1.26	-0.23	No
May-02	5	3	1.67	0	0	2282	419	5.45	6.92	1.07	-0.35	No
Jun-02	12	5	2.40	0	0	2262	408	5.54	6.27	1.22	-0.26	No

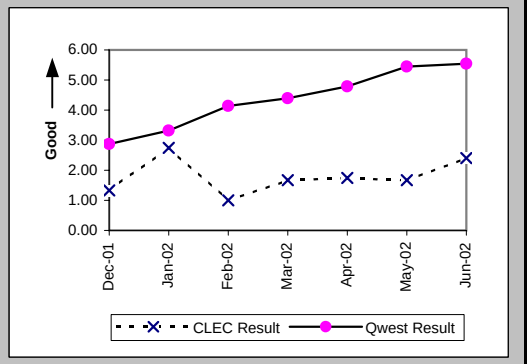

Timely Jeopardy Notices (Percent) (PO-9A) (Parity)

Date	CLEC Num	CLEC Denom	CLEC Result	PID Exc	Data Exc	Qwest Num	Qwest Denom	Qwest Result	Qwest Std De	Mod Z Scr	Parity Scr	Diff Signif?
Dec-01	0	28	0.00%	20	0	110	509	21.61%	41.16%	3.28	1	Yes
Jan-02	2	4	50.00%	12	1	90	614	14.66%	35.37%	-1.99	-2.21	No
Feb-02	0	13	0.00%	7	0	60	423	14.18%	34.89%	1.54	-0.06	No
Mar-02	0	8	0.00%	7	0	101	440	22.95%	42.05%	1.58	-0.04	No
Apr-02	1	5	20.00%	9	0	140	465	30.11%	45.87%	0.39	-0.76	No
May-02	2	5	40.00%	9	0	123	445	27.64%	44.72%	-0.61	-1.37	No
Jun-02	2	9	22.22%	6	0	141	483	29.19%	45.46%	0.39	-0.76	No

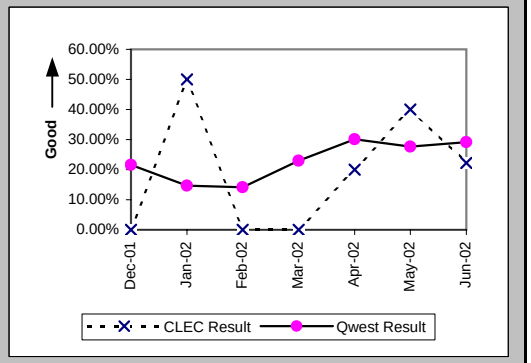

Checklist #2 - Jeopardy Notifications - Unbundled Loops

Jeopardy Notice Interval (Average Days) (PO-8B) (Parity)

Date	CLEC Num	CLEC Denom	CLEC Result	PID Exc	Data Exc	Qwest Num	Qwest Denom	Qwest Result	Qwest Std De	Mod Z Scr	Parity Scr	Diff Signif?
Dec-01	262	49	5.35	0	0	820	286	2.87	4.13	-3.88	-3.36	No
Jan-02	97	24	4.04	0	5	737	222	3.32	4.59	-0.73	-1.44	No
Feb-02	64	19	3.37	0	2	675	163	4.14	5.30	0.59	-0.64	No
Mar-02	83	27	3.07	0	0	1237	282	4.39	6.32	1.07	-0.35	No
Apr-02	89	21	4.24	0	0	1804	377	4.79	6.98	0.29	-0.83	No
May-02	67	13	5.15	0	0	2282	419	5.45	6.92	-0.01	-1.01	No
Jun-02	43	11	3.91	0	0	2262	408	5.54	6.27	0.76	-0.54	No

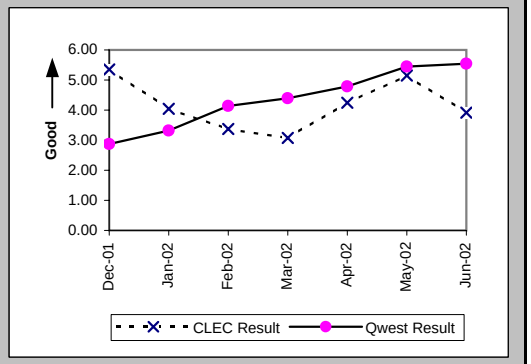

Timely Jeopardy Notices (Percent) (PO-9B) (Parity)

Date	CLEC Num	CLEC Denom	CLEC Result	PID Exc	Data Exc	Qwest Num	Qwest Denom	Qwest Result	Qwest Std De	Mod Z Scr	Parity Scr	Diff Signif?
Dec-01	32	320	10.00%	327	0	110	509	21.61%	41.16%	4.4	1.67	Yes
Jan-02	6	94	6.38%	33	5	90	614	14.66%	35.37%	2.31	0.4	Yes
Feb-02	3	70	4.29%	28	2	60	423	14.18%	34.89%	2.48	0.51	Yes
Mar-02	23	51	45.10%	28	0	101	440	22.95%	42.05%	-3.56	-3.16	No
Apr-02	5	137	3.65%	22	0	140	465	30.11%	45.87%	6.96	3.23	Yes
May-02	5	142	3.52%	8	0	123	445	27.64%	44.72%	6.6	3.01	Yes
Jun-02	0	22	0.00%	85	0	141	483	29.19%	45.46%	3.51	1.13	Yes

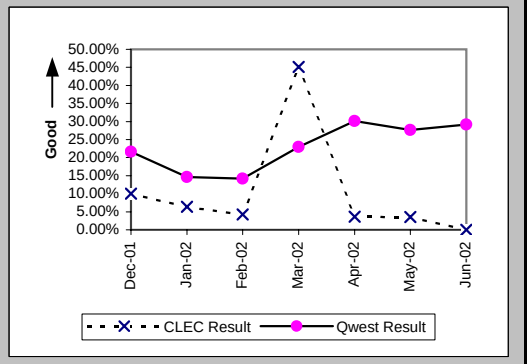

Checklist #2 - Jeopardy Notifications - LIS

Jeopardy Notice Interval (Average Days) (PO-8C) (Parity)

Date	CLEC Num	CLEC Denom	CLEC Result	PID Exc	Data Exc	Qwest Num	Qwest Denom	Qwest Result	Qwest Std De	Mod Z Scr	Parity Scr	Diff Signif?
Dec-01												
Jan-02						0	1	0.00				
Feb-02												
Mar-02												
Apr-02												
May-02												
Jun-02												

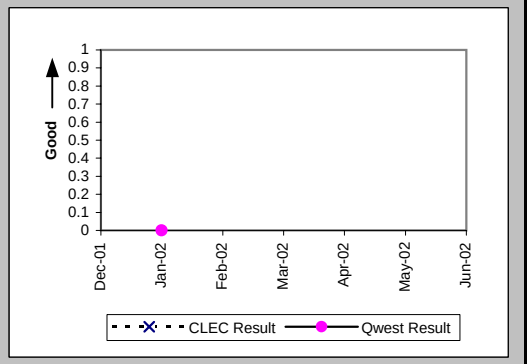

Timely Jeopardy Notices (Percent) (PO-9C) (Parity)

Date	CLEC Num	CLEC Denom	CLEC Result	PID Exc	Data Exc	Qwest Num	Qwest Denom	Qwest Result	Qwest Std De	Mod Z Scr	Parity Scr	Diff Signif?
Dec-01						0	1	0.00%	0.00%			
Jan-02						0	4	0.00%	0.00%			
Feb-02						0	2	0.00%	0.00%			
Mar-02	0	2	0.00%	4	1							
Apr-02												
May-02						0	1	0.00%	0.00%			
Jun-02						0	11	0.00%	0.00%			

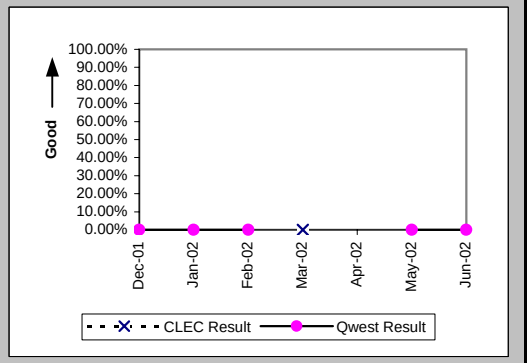

Checklist #2 - Jeopardy Notifications - UNE-P-POTS

Jeopardy Notice Interval (Average Days) (PO-8D) (Parity)

Date	CLEC Num	CLEC Denom	CLEC Result	PID Exc	Data Exc	Qwest Num	Qwest Denom	Qwest Result	Qwest Std De	Mod Z Scr	Parity Scr	Diff Signif?
Dec-01						820	286	2.87	4.13			
Jan-02						737	222	3.32	4.59			
Feb-02						675	163	4.14	5.30			
Mar-02						1237	282	4.39	6.32			
Apr-02						1804	377	4.79	6.98			
May-02						2282	419	5.45	6.92			
Jun-02	7	3	2.33	0	0	2262	408	5.54	6.27	0.87	-0.47	No

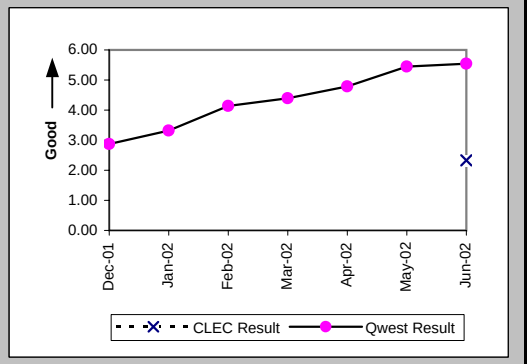

Timely Jeopardy Notices (Percent) (PO-9D) (Parity)

Date	CLEC Num	CLEC Denom	CLEC Result	PID Exc	Data Exc	Qwest Num	Qwest Denom	Qwest Result	Qwest Std De	Mod Z Scr	Parity Scr	Diff Signif?
Dec-01						110	509	21.61%	41.16%			
Jan-02						90	614	14.66%	35.37%			
Feb-02						60	423	14.18%	34.89%			
Mar-02						101	440	22.95%	42.05%			
Apr-02	0	1	0.00%	4	0	140	465	30.11%	45.87%	0.38	-0.77	No
May-02						123	445	27.64%	44.72%			
Jun-02	1	1	100.00%	1	0	141	483	29.19%	45.46%	-1.56	-1.95	No

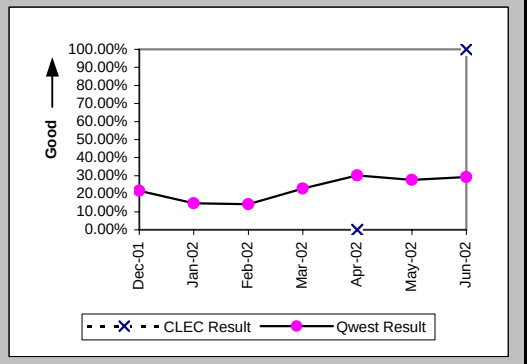

Checklist #2 - LSR Accountability

LSR Accountability (Percent) (PO-10) (Diagnostic)

Date	CLEC Num	CLEC Denom	CLEC Result	PID Exc	Data Exc
Dec-01	83868	83868	100.00%		
Jan-02	96534	96534	100.00%		
Feb-02	75655	75655	100.00%		
Mar-02	82525	82525	100.00%		
Apr-02	86473	86473	100.00%		
May-02	91474	91474	100.00%		
Jun-02	80035	80035	100.00%		

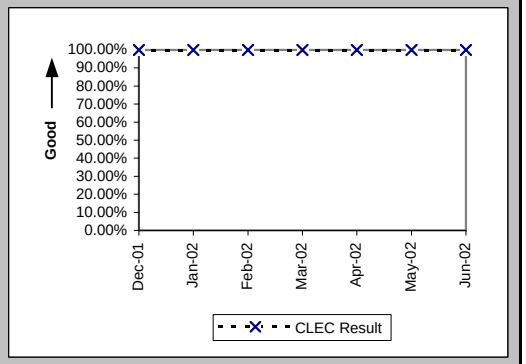

Checklist #2 - Due Date Changes

Number of Due Date Changes per Order (Average Days) (PO-15) (Diagnostic)

Date	CLEC Num	CLEC Denom	CLEC Result	PID Exc	Data Exc	Qwest Num	Qwest Denom	Qwest Result	Qwest Std De	Mod Z Scr	Parity Scr	Diff Signif?
Dec-01	369	7212	0.05	0	18	588	16480	0.04	0.25	4.4	1.68	Yes
Jan-02	220	7259	0.03	0	36	399	17839	0.02	0.18	3.17	0.93	Yes
Feb-02	180	3619	0.05	0	23	557	17330	0.03	0.21	4.56	1.77	Yes
Mar-02	237	3673	0.06	0	36	599	18105	0.03	0.23	7.7	3.68	Yes
Apr-02	380	6504	0.06	0	42	612	19001	0.03	0.21	8.57	4.21	Yes
May-02	196	4214	0.05	0	45	662	21460	0.03	0.21	4.45	1.71	Yes
Jun-02	59	3779	0.02	0	23	556	18985	0.03	0.21	-3.74	-3.27	No

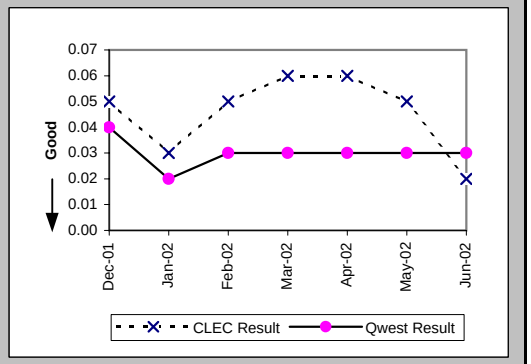

Checklist #2 - Timely Release Notifications

(PO-16) Timely Release Notifications (Percent) Default (Benchmark)					
Date	CLEC Num	CLEC Denom	CLEC Result	PID Exc	Data Exc
Dec-01	0	1	0.00%		
Jan-02	1	1	100.00%		
Feb-02	0	2	0.00%		
Mar-02	1	1	100.00%		
Apr-02	5	5	100.00%		
May-02	5	5	100.00%		
Jun-02	0	0			

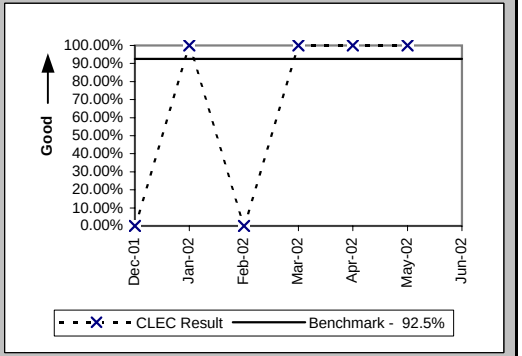

If the release notifications are less than 10 in the reporting month, the standard is 1 miss

Checklist #2 - Stand-Alone Test Environment (SATE) Accuracy

Stand-Alone Test Environment (SATE) Accuracy (Percent) (PO-19) (Benchmark)

Date	CLEC Num	CLEC Denom	CLEC Result	PID Exc	Data Exc
Dec-01	390	395	98.73%		
Jan-02	749	792	94.57%		
Feb-02	619	649	95.38%		
Mar-02	637	656	97.10%		
Apr-02	654	656	99.70%		
May-02	646	659	98.03%		
Jun-02	659	666	98.95%		

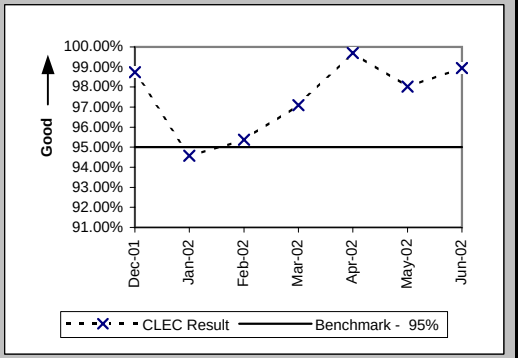

Checklist #2 - Manual Service Order Accuracy

Manual Service Order Accuracy POTS Resale (Percent) (PO-20)				
Standard Type Description	Date	CLEC Num	CLEC Denom	CLEC Result
Dec-01				
Jan-02				
Feb-02				
Mar-02				
Apr-02				
May-02				
Jun-02	398	441	90.25%	

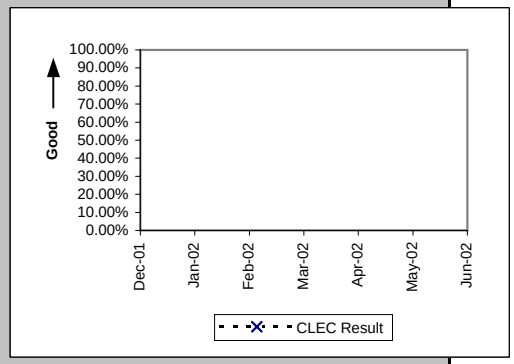

Manual Service Order Accuracy Unbundled Loop Aggregate (Percent) (PO-20)				
Standard Type Description	Date	CLEC Num	CLEC Denom	CLEC Result
Dec-01				
Jan-02				
Feb-02				
Mar-02				
Apr-02				
May-02				
Jun-02	382	396	96.46%	

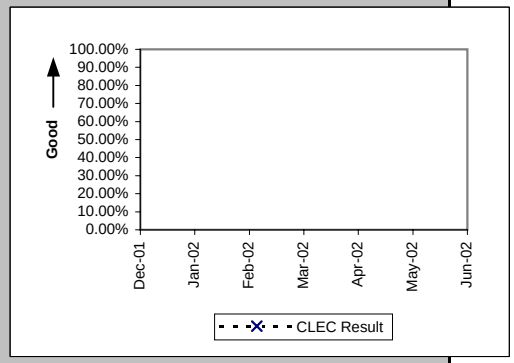

Checklist #2 - Access To Centers

Calls Answered within Twenty Seconds - Interconnect Provisioning Center (Percent) (OP-2) (Parity)								
Date	CLEC Num	CLEC Denom	CLEC Result	PID Exc	Data Exc	Qwest Num	Qwest Denom	Qwest Result
Dec-01	25774	27582	93.45%			2529350	3315622	76.29%
Jan-02	28038	29422	95.30%			3156401	4152609	76.01%
Feb-02	24015	24425	98.32%			2593071	3147543	82.38%
Mar-02	24486	24704	99.12%			2638255	3273774	80.59%
Apr-02	24270	24626	98.55%			2829976	3423085	82.67%
May-02	23492	23823	98.61%			2890939	3519539	82.14%
Jun-02	21666	22163	97.76%			2606063	3218568	80.97%

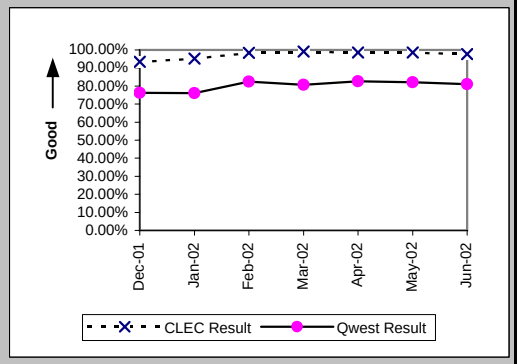

Calls Answered within 20 seconds - Interconnect Repair Center (Percent) (MR-2) (Parity)								
Date	CLEC Num	CLEC Denom	CLEC Result	PID Exc	Data Exc	Qwest Num	Qwest Denom	Qwest Result
Dec-01	18034	19952	90.39%			440835	512988	85.93%
Jan-02	17097	20252	84.42%			426971	516511	82.66%
Feb-02	16056	18761	85.58%			356562	429847	82.95%
Mar-02	17341	19901	87.14%			395295	463412	85.30%
Apr-02	17296	20156	85.81%			386034	459220	84.06%
May-02	18953	22897	82.78%			378179	468753	80.68%
Jun-02	17950	22347	80.32%			389434	495518	78.59%

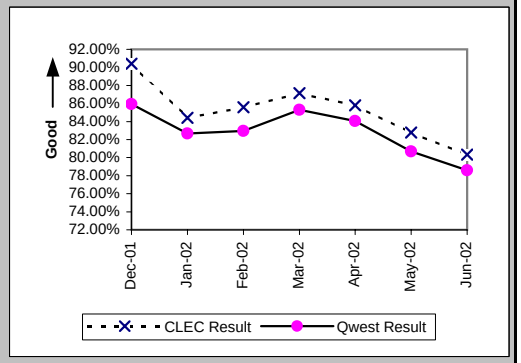

Checklist #2 - Billing

Time to Provide Usage Records (Average Days) UNEs and Resale Aggregate (BI-1A) (Parity)

Date	CLEC Num	CLEC Denom	CLEC Result	PID Exc	Data Exc	Qwest Num	Qwest Denom	Qwest Result	Qwest Std De	Mod Z Scr	Parity Scr	Diff Signif?
Dec-01	1066603	322542	3.31	0	0	23880208	4399321	5.43	7.96	-146.04	-89.79	No
Jan-02	847337	417829	2.03	0	0	21129106	4304793	4.91	7.57	-234.79	-143.74	No
Feb-02	838466	357445	2.35	0	0	18622728	3694078	5.04	8.32	-184.95	-113.44	No
Mar-02	1467311	810648	1.81	0	0	18343956	3748964	4.89	8.37	-300.59	-183.74	No
Apr-02	1612314	836001	1.93	0	0	21492467	4083037	5.26	14.48	-191.91	-117.67	No
May-02	1688947	946631	1.78	0	0	21028114	4034823	5.21	16.38	-183.23	-112.39	No
Jun-02	1383158	810119	1.71	0	0	15215259	3095791	4.91	8.06	-318.82	-194.83	No

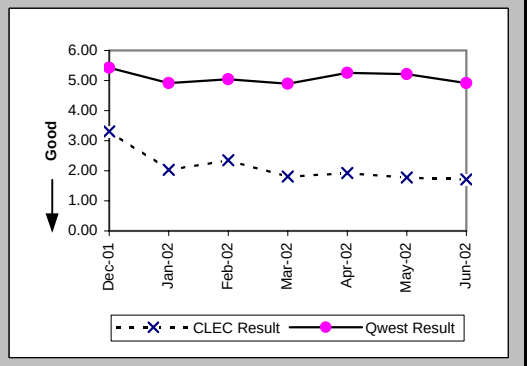

Time to Provide Usage Records (Percent) Jointly-provided Switched Access (BI-1B) (Benchmark)

Date	CLEC Num	CLEC Denom	CLEC Result	PID Exc	Data Exc	Qwest Num	Qwest Denom	Qwest Result	Qwest Std De	Mod Z Scr	Parity Scr	Diff Signif?
Dec-01	429569	429572	100.00%	0	0							No
Jan-02	443220	446227	99.33%	0	0							No
Feb-02	443044	443047	100.00%	0	0							No
Mar-02	475377	477609	99.53%	0	0							No
Apr-02	440196	440473	99.94%	0	0							No
May-02	452712	454826	99.54%	0	0							No
Jun-02	357420	392394	91.09%	0	0							Yes

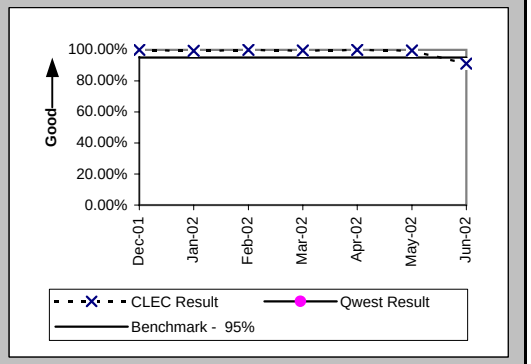

Time to Provide Usage Records [CAT10] (Average Days) UNEs and Resale Aggregate (BI-1C-1) (Parity)

Date	CLEC Num	CLEC Denom	CLEC Result	PID Exc	Data Exc	Qwest Num	Qwest Denom	Qwest Result	Qwest Std De	Mod Z Scr	Parity Scr	Diff Signif?
Dec-01												
Jan-02												
Feb-02												
Mar-02												
Apr-02												
May-02												
Jun-02	713006	464585	1.53	0	0							

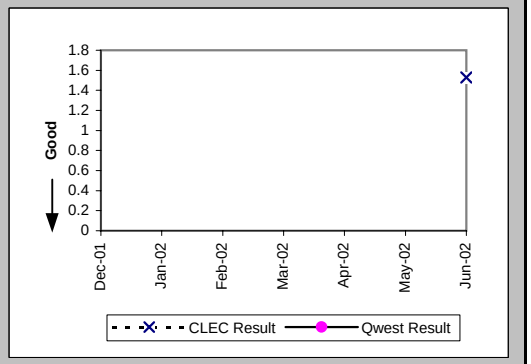

Checklist #2 - Billing

Time to Provide Usage Records [CAT11] (Average Days) UNEs and Resale Aggregate (BI-1C-2) (Parity)

Date	CLEC Num	CLEC Denom	CLEC Result	PID Exc	Data Exc	Qwest Num	Qwest Denom	Qwest Result	Qwest Std De	Mod Z Scr	Parity Scr	Diff Signif?
Dec-01												
Jan-02												
Feb-02												
Mar-02												
Apr-02												
May-02												
Jun-02	670152	345534	1.94	0	0	15215259	3095791	4.91	8.06	-205.78	-126.1	No

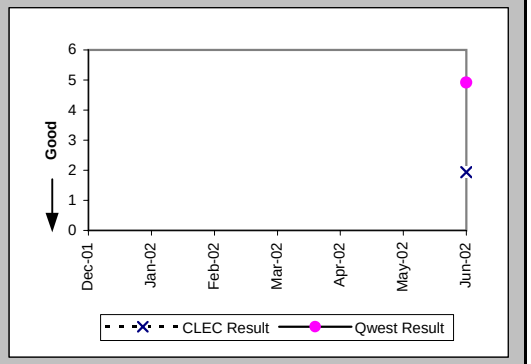

Checklist #2 - Billing

Invoices Delivered within 10 Days (Percent) All (BI-2) (Parity)					
Date	Qwest/CLEC Aggregate Num	Qwest/CLEC Aggregate Denor	Qwest/CLEC Aggregate Result	PID Exc	Data Exc
Dec-01	5161	5161	100.00%	0	0
Jan-02	5543	5543	100.00%	0	0
Feb-02	5536	5536	100.00%	0	0
Mar-02	5510	5510	100.00%	0	0
Apr-02	5595	5595	100.00%	0	0
May-02	5513	5513	100.00%	0	0
Jun-02	5424	5424	100.00%	0	0

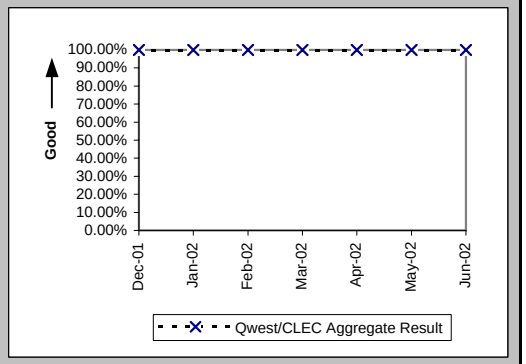

Checklist #2 - Billing

Billing Accuracy - Adjustments for Errors (Percent) UNEs and Resale Aggregate (BI-3A) (Parity)

Date	CLEC Num	CLEC Denom	CLEC Result	PID Exc	Data Exc	Qwest Num	Qwest Denom	Qwest Result	Qwest Std De	Mod Z Scr	Parity Scr	Diff Signif?
Dec-01	4281234.27	4294899.35	99.68%	0	177	34625586.22	34975207.34	99.00%	9.95%	-133.98	-82.45	No
Jan-02	4132282.08	4203954.03	98.30%	0	183	34583068.8	34775151.89	99.45%	7.41%	301.15	182.09	Yes
Feb-02	4231441.59	4239799.44	99.80%	0	292	38829793.12	39060559.21	99.41%	7.66%	-100.46	-62.07	No
Mar-02	3798281.85	3808515.71	99.73%	0	226	34626582.66	35154259.02	98.50%	12.16%	-187.87	-115.22	No
Apr-02	4075990.48	4090561.8	99.64%	0	222	39156390.14	39533887.22	99.05%	9.73%	-118.52	-73.06	No
May-02	3846696.82	3874536.8	99.28%	0	530	34830059.18	35671602.8	97.64%	15.18%	-202.08	-123.86	No
Jun-02	3676064.11	3702869.02	99.28%	0	313	34751686.22	34950534.75	99.43%	7.52%	37.7	21.92	Yes

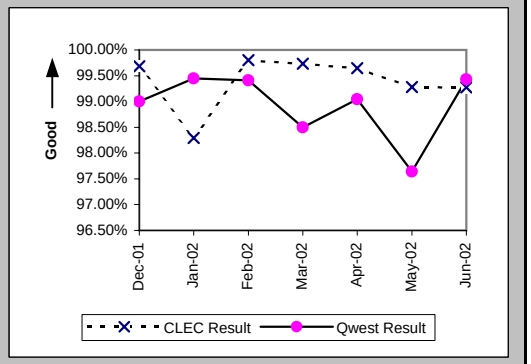

Checklist #2 - Billing

Billing Completeness (Percent) UNEs and Resale Aggregate (BI-4A) (Parity)

Date	CLEC Num	CLEC Denom	CLEC Result	PID Exc	Data Exc	Qwest Num	Qwest Denom	Qwest Result	Qwest Std De	Mod Z Scr	Parity Scr	Diff Signif?
Dec-01												
Jan-02												
Feb-02	13630	14379	94.79%	0	0	155173	159987	96.99%	17.08%	14.79	7.99	Yes
Mar-02	11403	12175	93.66%	0	0	141853	146376	96.91%	17.30%	19.92	11.11	Yes
Apr-02	12202	12532	97.37%	0	0	114390	120031	95.30%	21.16%	-10.4	-7.32	No
May-02	8463	8806	96.10%	0	0	125288	130331	96.13%	19.29%	0.12	-0.93	No
Jun-02	9625	10873	88.52%	0	0	110057	123949	88.79%	31.55%	0.86	-0.48	No

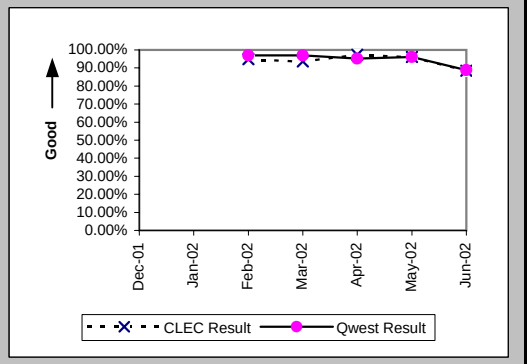

Checklist #2 - Unbundled Network Element - Platform (UNE-P) Installation

Installation Commitments Met (Percent) (OP-3A) (Parity)-- Dispatches Within MSAs

Date	CLEC Num	CLEC Denom	CLEC Result	PID Exc	Data Exc	Qwest Num	Qwest Denom	Qwest Result	Qwest Std De	Mod Z Scr	Parity Scr	Diff Signif?
Dec-01	1	1	100.00%	0	0	2973	3257	91.28%	28.21%	-0.31	-1.19	No
Jan-02	2	2	100.00%	0	1	3264	3531	92.44%	26.44%	-0.4	-1.25	No
Feb-02						3023	3201	94.44%	22.92%			
Mar-02	1	1	100.00%	0	0	2968	3197	92.84%	25.79%	-0.28	-1.17	No
Apr-02	6	6	100.00%	0	0	3035	3274	92.70%	26.01%	-0.69	-1.42	No
May-02	3	3	100.00%	0	0	3200	3407	93.92%	23.89%	-0.44	-1.27	No
Jun-02	3	3	100.00%	0	0	2880	3095	93.05%	25.42%	-0.47	-1.29	No

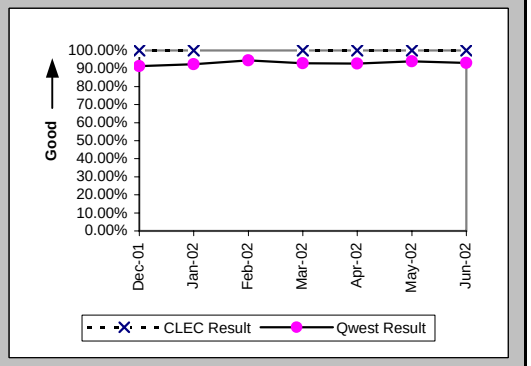

Installation Interval (Average Days) (OP-4A) (Parity)-- Dispatches Within MSAs

Date	CLEC Num	CLEC Denom	CLEC Result	PID Exc	Data Exc	Qwest Num	Qwest Denom	Qwest Result	Qwest Std De	Mod Z Scr	Parity Scr	Diff Signif?
Dec-01	1	1	1.00	0	0	19853	3292	6.03	6.39	-0.79	-1.48	No
Jan-02	6	2	3.00	0	1	18543	3559	5.21	5.67	-0.55	-1.34	No
Feb-02						17437	3217	5.42	6.52			
Mar-02	3	1	3.00	0	0	18782	3210	5.85	6.76	-0.42	-1.26	No
Apr-02	17	6	2.83	0	0	20109	3294	6.10	7.04	-1.14	-1.69	No
May-02	7	3	2.33	0	0	22386	3431	6.52	6.49	-1.12	-1.68	No
Jun-02	38	3	12.67	0	0	19387	3111	6.23	5.81	1.64	-0.01	No

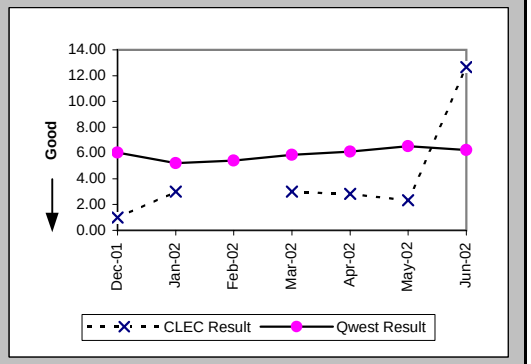

Delayed Days for Non-Facility Reasons (Average Days) (OP-6A-1) (Parity)-- Dispatches Within MSAs

Date	CLEC Num	CLEC Denom	CLEC Result	PID Exc	Data Exc	Qwest Num	Qwest Denom	Qwest Result	Qwest Std De	Mod Z Scr	Parity Scr	Diff Signif?
Dec-01						362	87	4.16	5.31			
Jan-02						661	126	5.25	22.74			
Feb-02						297	76	3.91	5.31			
Mar-02						637	84	7.58	28.33			
Apr-02						426	77	5.53	11.56			
May-02						881	84	10.49	38.82			
Jun-02						298	73	4.08	5.09			

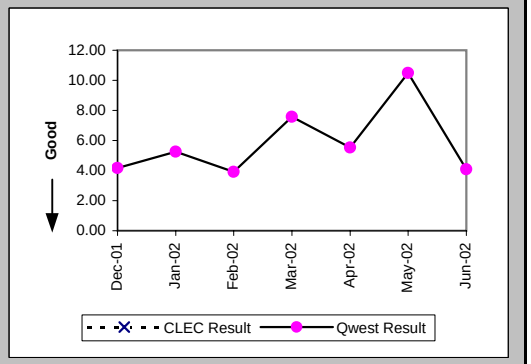

Checklist #2 - Unbundled Network Element - Platform (UNE-P) Installation

Delayed Days for Facility Reasons (Average Days) (OP-6B-1) (Parity)-- Dispatches Within MSAs

Date	CLEC Num	CLEC Denom	CLEC Result	PID Exc	Data Exc	Qwest Num	Qwest Denom	Qwest Result	Qwest Std De	Mod Z Scr	Parity Scr	Diff Signif?
Dec-01						1791	199	9.00	10.32			
Jan-02						1415	141	10.04	15.10			
Feb-02						1257	106	11.86	20.42			
Mar-02						1629	151	10.79	14.89			
Apr-02						1676	162	10.35	12.22			
May-02						1086	126	8.62	8.50			
Jun-02						1189	143	8.31	8.43			

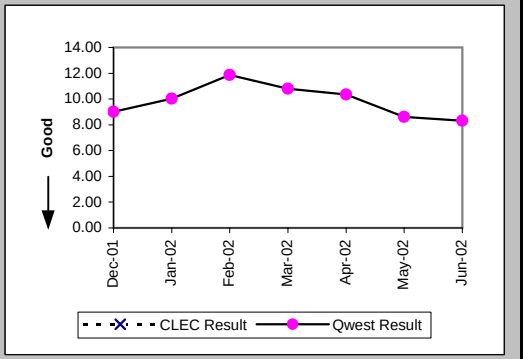

Installation Commitments Met (Percent) (OP-3B) (Parity)-- Dispatches Outside MSAs

Date	CLEC Num	CLEC Denom	CLEC Result	PID Exc	Data Exc	Qwest Num	Qwest Denom	Qwest Result	Qwest Std De	Mod Z Scr	Parity Scr	Diff Signif?
Dec-01	1	1	100.00%	0	0	1396	1539	90.71%	29.03%	-0.32	-1.19	No
Jan-02	1	1	100.00%	0	0	1474	1590	92.70%	26.01%	-0.28	-1.17	No
Feb-02	2	2	100.00%	0	0	1404	1490	94.23%	23.32%	-0.35	-1.21	No
Mar-02	1	1	100.00%	0	0	1569	1650	95.09%	21.61%	-0.23	-1.14	No
Apr-02	4	4	100.00%	0	0	1417	1545	91.72%	27.57%	-0.6	-1.36	No
May-02	7	7	100.00%	0	0	1488	1605	92.71%	26.00%	-0.74	-1.45	No
Jun-02	5	6	83.33%	0	0	1330	1448	91.85%	27.36%	0.7	-0.58	No

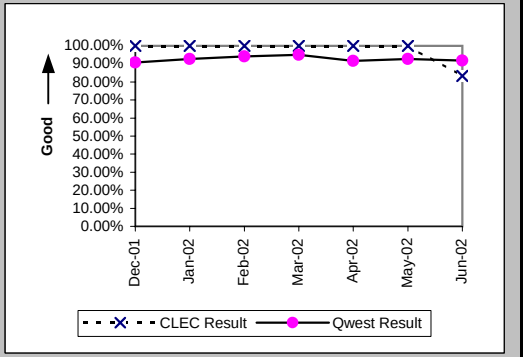

Installation Interval (Average Days) (OP-4B) (Parity)-- Dispatches Outside MSAs

Date	CLEC Num	CLEC Denom	CLEC Result	PID Exc	Data Exc	Qwest Num	Qwest Denom	Qwest Result	Qwest Std De	Mod Z Scr	Parity Scr	Diff Signif?
Dec-01	1	1	1.00	0	0	8150	1550	5.26	7.24	-0.59	-1.36	No
Jan-02	5	1	5.00	0	0	7218	1603	4.50	6.56	0.94	-0.43	No
Feb-02	8	2	4.00	0	0	7266	1496	4.86	7.88	-0.15	-1.09	No
Mar-02	3	1	3.00	0	0	8297	1654	5.02	6.88	-0.29	-1.18	No
Apr-02	31	4	7.75	0	0	8709	1555	5.60	6.73	0.97	-0.41	No
May-02	22	7	3.14	0	0	9245	1610	5.74	7.52	-0.91	-1.56	No
Jun-02	18	6	3.00	0	0	8058	1453	5.55	6.24	-1	-1.61	No

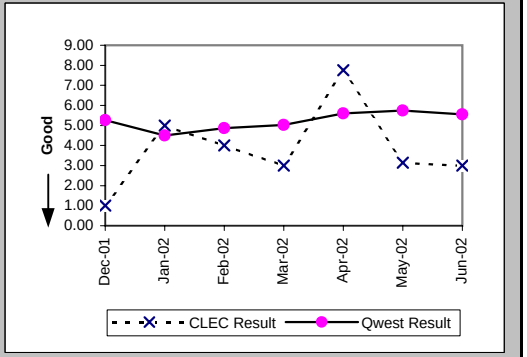

Checklist #2 - Unbundled Network Element - Platform (UNE-P) Installation

Delayed Days for Non-Facility Reasons (Average Days) (OP-6A-2) (Parity)-- Dispatches Outside MSAs

Date	CLEC Num	CLEC Denom	CLEC Result	PID Exc	Data Exc	Qwest Num	Qwest Denom	Qwest Result	Qwest Std De	Mod Z Scr	Parity Scr	Diff Signif?
Dec-01						226	46	4.91	6.03			
Jan-02						407	52	7.83	35.03			
Feb-02						245	52	4.71	7.12			
Mar-02						88	25	3.52	3.53			
Apr-02						86	32	2.69	3.09			
May-02						237	42	5.64	8.01			
Jun-02	2	1	2.00	0	0	90	27	3.33	4.45	-0.29	-1.18	No

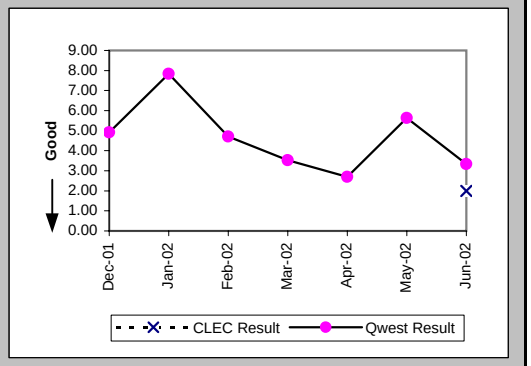

Delayed Days for Facility Reasons (Average Days) (OP-6B-2) (Parity)-- Dispatches Outside MSAs

Date	CLEC Num	CLEC Denom	CLEC Result	PID Exc	Data Exc	Qwest Num	Qwest Denom	Qwest Result	Qwest Std De	Mod Z Scr	Parity Scr	Diff Signif?
Dec-01						1195	98	12.19	19.54			
Jan-02						1319	64	20.61	66.15			
Feb-02						715	36	19.86	34.94			
Mar-02						871	56	15.55	25.93			
Apr-02						1248	95	13.14	13.62			
May-02						1135	74	15.34	18.79			
Jun-02						1007	91	11.07	9.91			

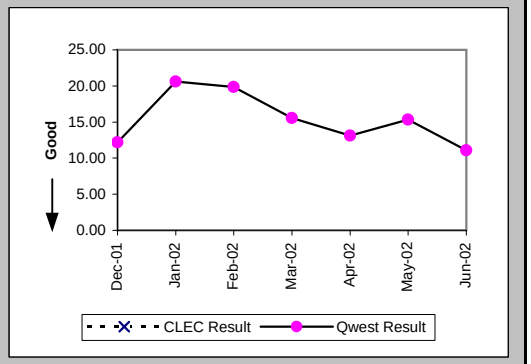

Installation Commitments Met (Percent) (OP-3C) (Parity)-- No Dispatches

Date	CLEC Num	CLEC Denom	CLEC Result	PID Exc	Data Exc	Qwest Num	Qwest Denom	Qwest Result	Qwest Std De	Mod Z Scr	Parity Scr	Diff Signif?
Dec-01	516	516	100.00%	0	0	8563	8614	99.41%	7.67%	-1.7	-2.04	No
Jan-02	31	31	100.00%	0	0	9874	10013	98.61%	11.70%	-0.66	-1.4	No
Feb-02	23	23	100.00%	0	0	9236	9310	99.21%	8.88%	-0.43	-1.26	No
Mar-02	38	38	100.00%	0	0	10031	10099	99.33%	8.18%	-0.51	-1.31	No
Apr-02	56	57	98.25%	0	0	10670	10729	99.45%	7.40%	1.01	-0.39	No
May-02	70	70	100.00%	0	0	12638	12706	99.46%	7.30%	-0.61	-1.37	No
Jun-02	163	163	100.00%	0	0	11138	11209	99.37%	7.93%	-1.01	-1.62	No

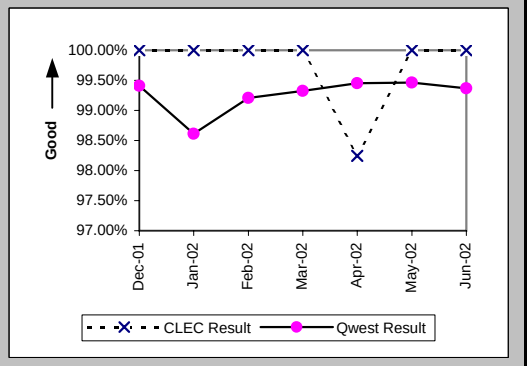

Checklist #2 - Unbundled Network Element - Platform (UNE-P) Installation

Installation Interval (Average Days) (OP-4C) (Parity)-- No Dispatches

Date	CLEC Num	CLEC Denom	CLEC Result	PID Exc	Data Exc	Qwest Num	Qwest Denom	Qwest Result	Qwest Std De	Mod Z Scr	Parity Scr	Diff Signif?
Dec-01	1650	497	3.32	19	0	20025	6669	3.00	1.11	6.12	2.72	Yes
Jan-02	70	19	3.68	12	0	24132	8134	2.97	1.57	1.85	0.13	Yes
Feb-02	57	16	3.56	7	0	21525	7234	2.98	1.28	1.73	0.05	Yes
Mar-02	58	20	2.90	18	0	21734	7304	2.98	1.31	-0.26	-1.16	No
Apr-02	97	36	2.69	21	0	25396	7604	3.34	1.29	-2.99	-2.82	No
May-02	123	42	2.93	28	0	30542	8741	3.49	1.49	-2.45	-2.49	No
Jun-02	123	42	2.93	121	0	27863	7826	3.56	1.45	-2.82	-2.71	No

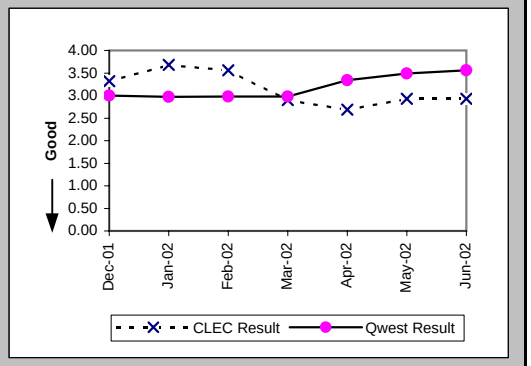

Delayed Days for Non-Facility Reasons (Average Days) (OP-6A-3) (Parity)-- No Dispatches

Date	CLEC Num	CLEC Denom	CLEC Result	PID Exc	Data Exc	Qwest Num	Qwest Denom	Qwest Result	Qwest Std De	Mod Z Scr	Parity Scr	Diff Signif?
Dec-01						134	49	2.73	2.91			
Jan-02						934	153	6.10	24.38			
Feb-02						564	73	7.73	35.73			
Mar-02						191	59	3.24	3.87			
Apr-02	1	1	1.00	0	0	178	55	3.24	3.62	-0.61	-1.37	No
May-02						253	57	4.44	5.78			
Jun-02						300	57	5.26	13.10			

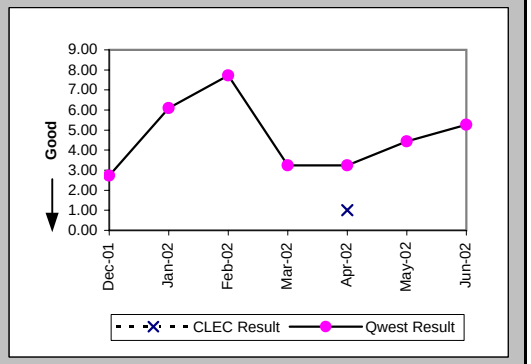

Delayed Days for Facility Reasons (Average Days) (OP-6B-3) (Parity)-- No Dispatches

Date	CLEC Num	CLEC Denom	CLEC Result	PID Exc	Data Exc	Qwest Num	Qwest Denom	Qwest Result	Qwest Std De	Mod Z Scr	Parity Scr	Diff Signif?
Dec-01						6	3	2.00	1.00			
Jan-02						5	1	5.00				
Feb-02						7	2	3.50	3.54			
Mar-02						16	9	1.78	1.39			
Apr-02						42	7	6.00	2.83			
May-02						137	11	12.45	21.74			
Jun-02						94	14	6.71	6.56			

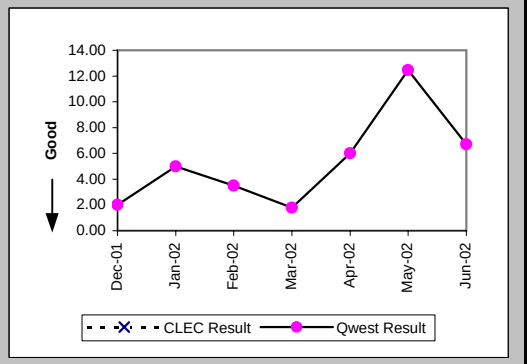

Checklist #2 - Unbundled Network Element - Platform (UNE-P) Installation

New Service Installation Quality (Percent) (OP-5) (Parity)

Date	CLEC Num	CLEC Denom	CLEC Result	PID Exc	Data Exc	Qwest Num	Qwest Denom	Qwest Result	Qwest Std De	Mod Z Scr	Parity Scr	Diff Signif?
Dec-01	246	260	94.62%	0	0	13138	14735	89.16%	31.09%	-2.8	-2.7	No
Jan-02	272	276	98.55%	0	0	12703	14327	88.66%	31.70%	-5.13	-4.12	No
Feb-02	27	30	90.00%	0	0	12865	14612	88.04%	32.44%	-0.33	-1.2	No
Mar-02	28	33	84.85%	0	0	12746	14500	87.90%	32.61%	0.57	-0.66	No
Apr-02	54	54	100.00%	0	0	13339	15277	87.31%	33.28%	-2.8	-2.7	No
May-02	67	74	90.54%	0	0	14639	16666	87.84%	32.69%	-0.71	-1.43	No
Jun-02	119	126	94.44%	0	0	14812	16764	88.36%	32.08%	-2.12	-2.29	No

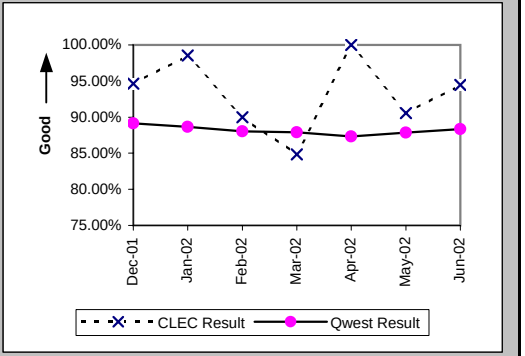

New Service Installation Quality (Percent) (OP-5*) (Parity)

Date	CLEC Num	CLEC Denom	CLEC Result	PID Exc	Data Exc	Qwest Num	Qwest Denom	Qwest Result	Qwest Std De	Mod Z Scr	Parity Scr	Diff Signif?
Dec-01	249	260	95.77%	0	0	13523	14735	91.77%	27.48%	-2.32	-2.41	No
Jan-02	272	276	98.55%	0	0	13147	14327	91.76%	27.49%	-4.06	-3.47	No
Feb-02	27	30	90.00%	0	0	13352	14612	91.38%	28.07%	0.33	-0.8	No
Mar-02	28	33	84.85%	0	0	13228	14500	91.23%	28.29%	1.22	-0.26	No
Apr-02	54	54	100.00%	0	0	13773	15277	90.16%	29.79%	-2.42	-2.47	No
May-02	67	74	90.54%	0	0	15046	16666	90.28%	29.62%	-0.08	-1.05	No
Jun-02												

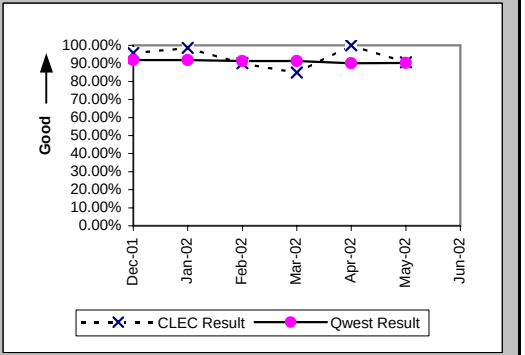

Interval for Pending Orders Delayed Past Due Date (Average Days) (OP-15A) (Diagnostic)

Date	CLEC Num	CLEC Denom	CLEC Result	PID Exc	Data Exc	Qwest Num	Qwest Denom	Qwest Result	Qwest Std De	Mod Z Scr	Parity Scr	Diff Signif?
Dec-01	13	2	6.50	0	0	35161	431	81.58	99.71	-1.06	-1.65	No
Jan-02	57	2	28.50	0	0	38951	434	89.75	98.15	-0.88	-1.54	No
Feb-02	97	2	48.50	0	0	41307	479	86.24	95.02	-0.56	-1.34	No
Mar-02	139	2	69.50	0	0	43006	584	73.64	91.43	-0.06	-1.04	No
Apr-02	183	2	91.50	0	0	46095	619	74.47	88.42	0.35	-0.79	No
May-02	227	2	113.50	0	0	51283	663	77.35	94.25	0.53	-0.68	No
Jun-02	267	2	133.50	0	0	55020	658	83.62	102.83	0.57	-0.65	No

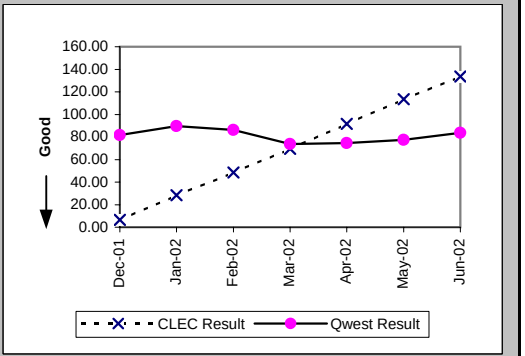

Checklist #2 - Unbundled Network Element - Platform (UNE-P) Installation

Count of Pending Orders Delayed for Facilities Reasons UNE - P (POTS) (OP-15B) (Diagnostic)

Date	CLEC Order Count
Dec-01	0
Jan-02	0
Feb-02	0
Mar-02	0
Apr-02	0
May-02	0
Jun-02	0

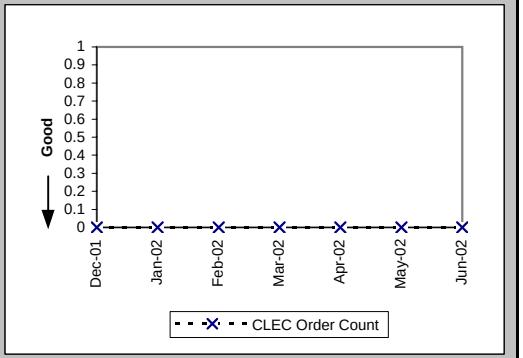

Checklist #2 - Unbundled Network Element - Platform (UNE-P) Repair

Out of Service Cleared within 24 hours (Percent) (MR-3A) (Parity)-- Dispatches Within MSAs

Date	CLEC Num	CLEC Denom	CLEC Result	PID Exc	Data Exc	Qwest Num	Qwest Denom	Qwest Result	Qwest Std De	Mod Z Scr	Parity Scr	Diff Signif?
Dec-01	3	3	100.00%	3	0	2342	2742	85.41%	35.30%	-0.72	-1.43	No
Jan-02						1888	2057	91.78%	27.46%			
Feb-02						1870	2056	90.95%	28.69%			
Mar-02						2090	2364	88.41%	32.01%			
Apr-02	2	2	100.00%	3	0	3171	3656	86.73%	33.92%	-0.55	-1.34	No
May-02	1	1	100.00%	5	0	3386	3790	89.34%	30.86%	-0.35	-1.21	No
Jun-02	5	6	83.33%	4	0	3639	4447	81.83%	38.56%	-0.1	-1.06	No

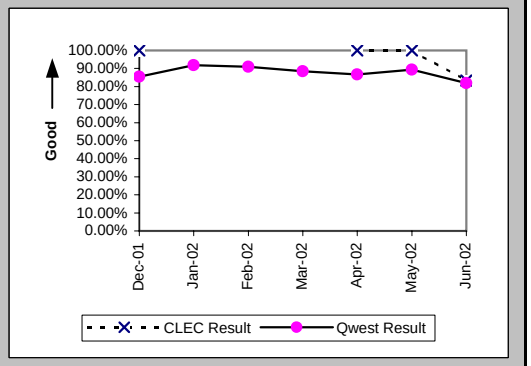

All Troubles Cleared within 48 hours (Percent) (MR-4A) (Parity)-- Dispatches Within MSAs

Date	CLEC Num	CLEC Denom	CLEC Result	PID Exc	Data Exc	Qwest Num	Qwest Denom	Qwest Result	Qwest Std De	Mod Z Scr	Parity Scr	Diff Signif?
Dec-01	3	3	100.00%	3	0	3641	3911	93.10%	25.35%	-0.47	-1.29	No
Jan-02	1	1	100.00%	4	0	2905	3028	95.94%	19.74%	-0.21	-1.13	No
Feb-02	1	1	100.00%	1	0	2887	2955	97.70%	14.99%	-0.15	-1.09	No
Mar-02	1	1	100.00%	4	0	3249	3340	97.28%	16.28%	-0.17	-1.1	No
Apr-02	3	3	100.00%	3	0	4939	5164	95.64%	20.41%	-0.37	-1.22	No
May-02	1	1	100.00%	5	0	5116	5290	96.71%	17.84%	-0.18	-1.11	No
Jun-02	9	9	100.00%	4	0	5784	6099	94.84%	22.13%	-0.7	-1.43	No

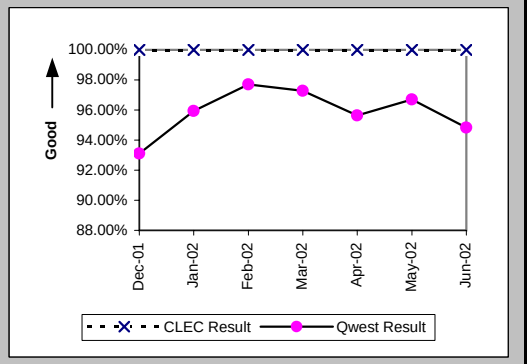

Mean Time to Restore (Hours:Minutes) (MR-6A) (Parity)-- Dispatches Within MSAs

Date	CLEC Num	CLEC Denom	CLEC Result	PID Exc	Data Exc	Qwest Num	Qwest Denom	Qwest Result	Qwest Std De	Mod Z Scr	Parity Scr	Diff Signif?
Dec-01	41:40	3	13:53	3	0	80597:50	3911	20:36	20:29	-0.57	-1.35	No
Jan-02	4:17	1	4:17	4	0	50453:53	3028	16:40	19:00	-0.65	-1.4	No
Feb-02	21:00	1	21:00	1	0	46005:15	2955	15:34	13:41	0.53	-0.68	No
Mar-02	3:25	1	3:25	4	0	54379:49	3340	16:17	17:49	-0.72	-1.44	No
Apr-02	40:07	3	13:22	3	0	93410:50	5164	18:05	15:31	-0.53	-1.32	No
May-02	5:39	1	5:39	5	0	89580:49	5290	16:56	13:52	-0.81	-1.49	No
Jun-02	186:58	9	20:46	3	0	122756:08	6099	20:08	17:05	0.22	-0.87	No

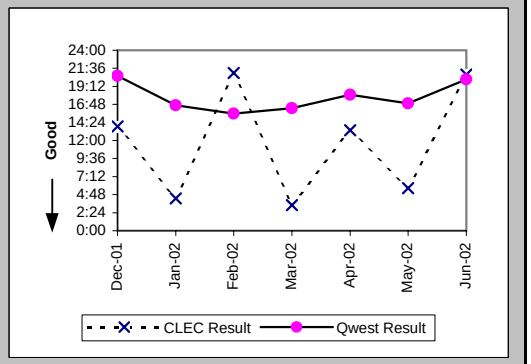

Checklist #2 - Unbundled Network Element - Platform (UNE-P) Repair

Repair Repeat Report Rate (Percent) (MR-7A) (Parity)-- Dispatches Within MSAs

Date	CLEC Num	CLEC Denom	CLEC Result	PID Exc	Data Exc	Qwest Num	Qwest Denom	Qwest Result	Qwest Std De	Mod Z Scr	Parity Scr	Diff Signif?
Dec-01	0	3	0.00%	3	0	522	4035	12.94%	33.56%	-0.67	-1.41	No
Jan-02	0	1	0.00%	4	0	331	3104	10.66%	30.87%	-0.35	-1.21	No
Feb-02	0	1	0.00%	1	0	358	3053	11.73%	32.17%	-0.36	-1.22	No
Mar-02	0	1	0.00%	4	0	478	3433	13.92%	34.62%	-0.4	-1.24	No
Apr-02	1	3	33.33%	3	0	662	5298	12.50%	33.07%	0.89	-0.46	No
May-02	1	1	100.00%	5	0	787	5462	14.41%	35.12%	1.46	-0.11	No
Jun-02	0	10	0.00%	3	0	913	6338	14.41%	35.11%	-1.3	-1.79	No

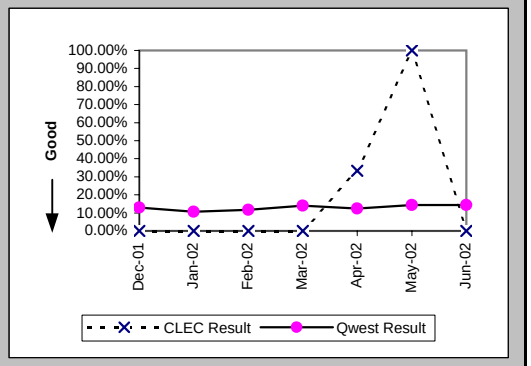

Repair Repeat Report Rate (Percent) (MR-7A*) (Parity)-- Dispatches Within MSAs

Date	CLEC Num	CLEC Denom	CLEC Result	PID Exc	Data Exc	Qwest Num	Qwest Denom	Qwest Result	Qwest Std De	Mod Z Scr	Parity Scr	Diff Signif?
Dec-01	0	3	0.00%	3	0	471	3723	12.65%	33.24%	-0.66	-1.4	No
Jan-02	0	1	0.00%	4	0	300	2826	10.62%	30.80%	-0.34	-1.21	No
Feb-02	0	1	0.00%	1	0	329	2842	11.58%	31.99%	-0.36	-1.22	No
Mar-02	0	1	0.00%	4	0	445	3232	13.77%	34.46%	-0.4	-1.24	No
Apr-02	0	2	0.00%	3	0	631	5034	12.53%	33.11%	-0.54	-1.33	No
May-02	1	1	100.00%	5	0	757	5240	14.45%	35.16%	1.46	-0.11	No
Jun-02												

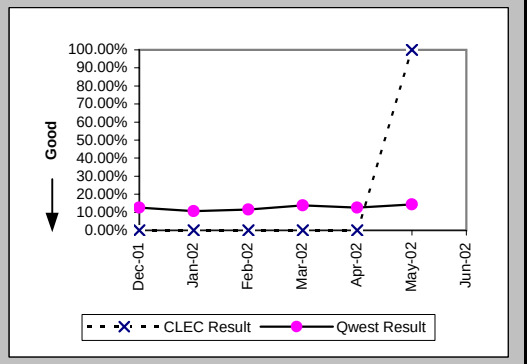

Repair Appointments Met (Percent) (MR-9A) (Parity)-- Dispatches Within MSAs

Date	CLEC Num	CLEC Denom	CLEC Result	PID Exc	Data Exc	Qwest Num	Qwest Denom	Qwest Result	Qwest Std De	Mod Z Scr	Parity Scr	Diff Signif?
Dec-01	3	3	100.00%	3	0	3714	4035	92.04%	27.06%	-0.51	-1.31	No
Jan-02	1	1	100.00%	4	0	2940	3104	94.72%	22.37%	-0.24	-1.14	No
Feb-02	1	1	100.00%	1	0	2914	3053	95.45%	20.85%	-0.22	-1.13	No
Mar-02	1	1	100.00%	4	0	3204	3433	93.33%	24.95%	-0.27	-1.16	No
Apr-02	3	3	100.00%	3	0	4906	5298	92.60%	26.18%	-0.49	-1.3	No
May-02	1	1	100.00%	5	0	5067	5462	92.77%	25.90%	-0.28	-1.17	No
Jun-02	9	10	90.00%	3	0	5807	6338	91.62%	27.71%	0.26	-0.84	No

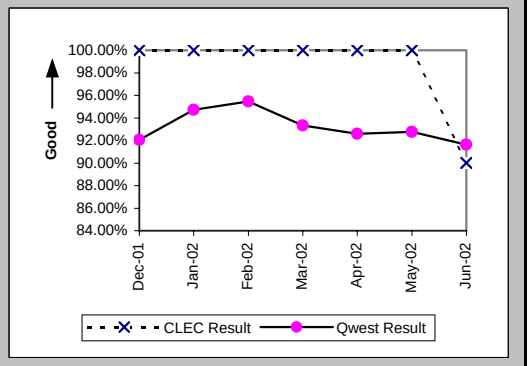

Checklist #2 - Unbundled Network Element - Platform (UNE-P) Repair

Out of Service Cleared within 24 hours (Percent) (MR-3B) (Parity)-- Dispatches Outside MSAs

Date	CLEC Num	CLEC Denom	CLEC Result	PID Exc	Data Exc	Qwest Num	Qwest Denom	Qwest Result	Qwest Std De	Mod Z Scr	Parity Scr	Diff Signif?
Dec-01						1525	1749	87.19%	33.42%			
Jan-02	1	2	50.00%	0	0	1194	1316	90.73%	29.00%	1.33	-0.19	No
Feb-02	1	1	100.00%	4	0	1237	1393	88.80%	31.54%	-0.35	-1.22	No
Mar-02	2	2	100.00%	0	0	1543	1696	90.98%	28.65%	-0.45	-1.27	No
Apr-02	4	4	100.00%	3	0	1955	2179	89.72%	30.37%	-0.68	-1.41	No
May-02	3	3	100.00%	5	0	2245	2545	88.21%	32.25%	-0.63	-1.38	No
Jun-02	3	3	100.00%	5	0	2317	2720	85.18%	35.53%	-0.72	-1.44	No

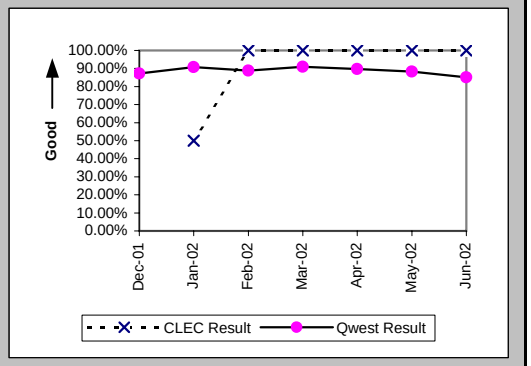

All Troubles Cleared within 48 hours (Percent) (MR-4B) (Parity)-- Dispatches Outside MSAs

Date	CLEC Num	CLEC Denom	CLEC Result	PID Exc	Data Exc	Qwest Num	Qwest Denom	Qwest Result	Qwest Std De	Mod Z Scr	Parity Scr	Diff Signif?
Dec-01						2411	2604	92.59%	26.20%			
Jan-02	2	2	100.00%	0	0	1853	1947	95.17%	21.44%	-0.32	-1.19	No
Feb-02	1	1	100.00%	4	0	1945	2011	96.72%	17.82%	-0.18	-1.11	No
Mar-02	3	3	100.00%	0	0	2259	2337	96.66%	17.96%	-0.32	-1.2	No
Apr-02	5	5	100.00%	3	0	2945	3086	95.43%	20.88%	-0.49	-1.3	No
May-02	6	6	100.00%	5	0	3390	3508	96.64%	18.03%	-0.46	-1.28	No
Jun-02	4	4	100.00%	5	0	3630	3811	95.25%	21.27%	-0.45	-1.27	No

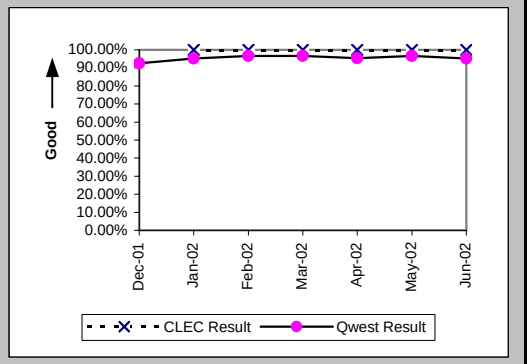

Mean Time to Restore (Hours:Minutes) (MR-6B) (Parity)-- Dispatches Outside MSAs

Date	CLEC Num	CLEC Denom	CLEC Result	PID Exc	Data Exc	Qwest Num	Qwest Denom	Qwest Result	Qwest Std De	Mod Z Scr	Parity Scr	Diff Signif?
Dec-01						52212:53	2604	20:03	21:13			
Jan-02	31:15	2	15:38	0	0	33357:39	1947	17:08	18:35	-0.11	-1.07	No
Feb-02	7:14	1	7:14	4	0	33214:54	2011	16:31	14:37	-0.63	-1.39	No
Mar-02	52:07	3	17:22	0	0	35650:55	2337	15:15	31:40	0.55	-0.66	No
Apr-02	86:52	5	17:22	3	0	52863:52	3086	17:08	18:44	0.29	-0.82	No
May-02	99:21	6	16:34	5	0	58046:16	3508	16:33	14:59	0.17	-0.89	No
Jun-02	37:30	4	9:22	4	0	69973:26	3811	18:22	15:47	-1.14	-1.69	No

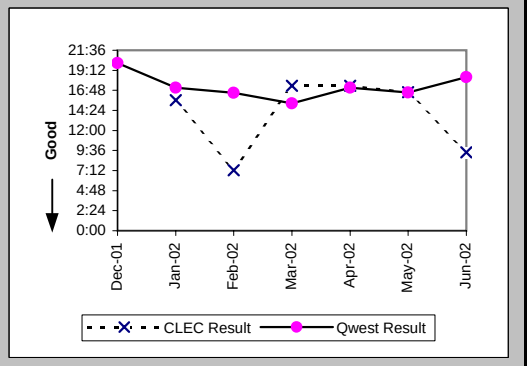

Checklist #2 - Unbundled Network Element - Platform (UNE-P) Repair

Repair Repeat Report Rate (Percent) (MR-7B) (Parity)-- Dispatches Outside MSAs

Date	CLEC Num	CLEC Denom	CLEC Result	PID Exc	Data Exc	Qwest Num	Qwest Denom	Qwest Result	Qwest Std De	Mod Z Scr	Parity Scr	Diff Signif?
Dec-01						351	2648	13.26%	33.91%			
Jan-02	0	2	0.00%	0	0	208	1976	10.53%	30.69%	-0.48	-1.29	No
Feb-02	0	1	0.00%	4	0	244	2051	11.90%	32.37%	-0.37	-1.22	No
Mar-02	0	3	0.00%	0	0	285	2366	12.05%	32.55%	-0.64	-1.39	No
Apr-02	2	5	40.00%	3	0	395	3134	12.60%	33.19%	1.49	-0.09	No
May-02	1	6	16.67%	5	0	446	3577	12.47%	33.04%	0.36	-0.78	No
Jun-02	1	5	20.00%	4	0	535	3928	13.62%	34.30%	0.43	-0.74	No

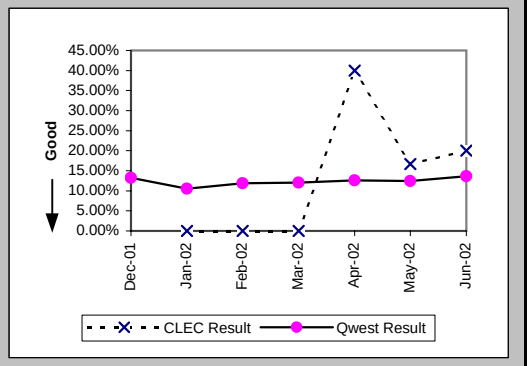

Repair Repeat Report Rate (Percent) (MR-7B*) (Parity)-- Dispatches Outside MSAs

Date	CLEC Num	CLEC Denom	CLEC Result	PID Exc	Data Exc	Qwest Num	Qwest Denom	Qwest Result	Qwest Std De	Mod Z Scr	Parity Scr	Diff Signif?
Dec-01						319	2466	12.94%	33.56%			
Jan-02	0	2	0.00%	0	0	187	1815	10.30%	30.40%	-0.48	-1.29	No
Feb-02	0	1	0.00%	4	0	219	1886	11.61%	32.04%	-0.36	-1.22	No
Mar-02	0	3	0.00%	0	0	267	2230	11.97%	32.46%	-0.64	-1.39	No
Apr-02	2	5	40.00%	3	0	367	2973	12.34%	32.89%	1.51	-0.08	No
May-02	1	6	16.67%	5	0	419	3411	12.28%	32.83%	0.37	-0.78	No
Jun-02												

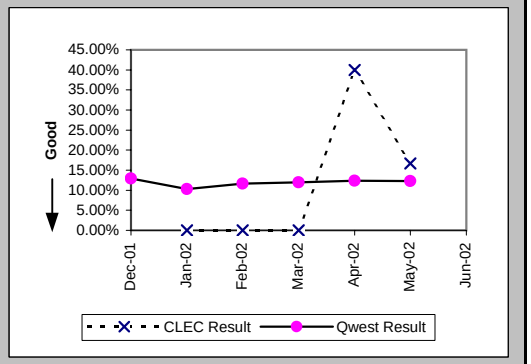

Repair Appointments Met (Percent) (MR-9B) (Parity)-- Dispatches Outside MSAs

Date	CLEC Num	CLEC Denom	CLEC Result	PID Exc	Data Exc	Qwest Num	Qwest Denom	Qwest Result	Qwest Std De	Mod Z Scr	Parity Scr	Diff Signif?
Dec-01						2484	2648	93.81%	24.10%			
Jan-02	1	2	50.00%	0	0	1872	1976	94.74%	22.33%	1.62	-0.01	No
Feb-02	1	1	100.00%	4	0	1959	2051	95.51%	20.70%	-0.22	-1.13	No
Mar-02	3	3	100.00%	0	0	2287	2366	96.66%	17.97%	-0.32	-1.2	No
Apr-02	5	5	100.00%	3	0	2970	3134	94.77%	22.27%	-0.53	-1.32	No
May-02	6	6	100.00%	5	0	3391	3577	94.80%	22.20%	-0.57	-1.35	No
Jun-02	4	5	80.00%	4	0	3683	3928	93.76%	24.18%	1.02	-0.38	No

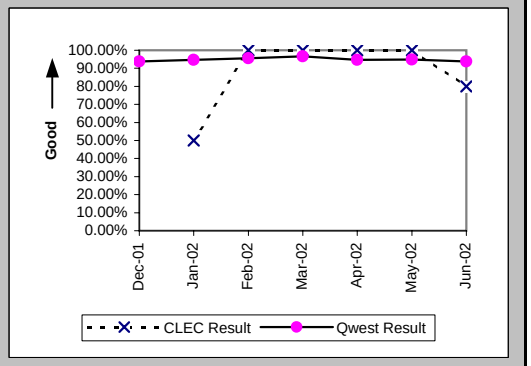

Checklist #2 - Unbundled Network Element - Platform (UNE-P) Repair

Out of Service Cleared within 24 hours (Percent) (MR-3C) (Parity)-- No Dispatches

Date	CLEC Num	CLEC Denom	CLEC Result	PID Exc	Data Exc	Qwest Num	Qwest Denom	Qwest Result	Qwest Std De	Mod Z Scr	Parity Scr	Diff Signif?
Dec-01	6	6	100.00%	4	0	1331	1353	98.37%	12.65%	-0.31	-1.19	No
Jan-02	4	4	100.00%	5	0	1312	1341	97.84%	14.55%	-0.3	-1.18	No
Feb-02	1	1	100.00%	0	0	1512	1533	98.63%	11.62%	-0.12	-1.07	No
Mar-02	3	3	100.00%	1	0	1389	1408	98.65%	11.54%	-0.2	-1.12	No
Apr-02						1560	1597	97.68%	15.04%			
May-02	10	10	100.00%	4	0	1762	1805	97.62%	15.25%	-0.49	-1.3	No
Jun-02	4	4	100.00%	4	0	1731	1809	95.69%	20.31%	-0.42	-1.26	No

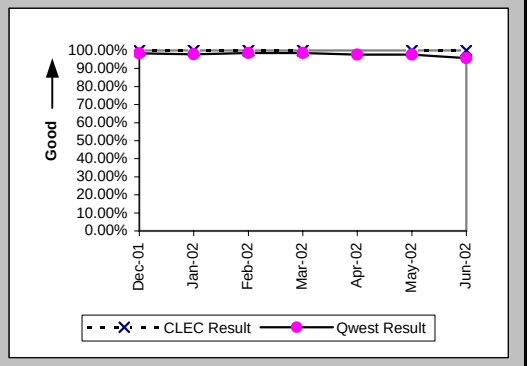

All Troubles Cleared within 48 hours (Percent) (MR-4C) (Parity)-- No Dispatches

Date	CLEC Num	CLEC Denom	CLEC Result	PID Exc	Data Exc	Qwest Num	Qwest Denom	Qwest Result	Qwest Std De	Mod Z Scr	Parity Scr	Diff Signif?
Dec-01	19	19	100.00%	4	0	2869	2893	99.17%	9.07%	-0.4	-1.24	No
Jan-02	11	11	100.00%	5	0	3055	3090	98.87%	10.58%	-0.35	-1.22	No
Feb-02	6	6	100.00%	0	0	3269	3287	99.45%	7.38%	-0.18	-1.11	No
Mar-02	7	7	100.00%	1	0	3251	3261	99.69%	5.53%	-0.15	-1.09	No
Apr-02	4	4	100.00%	3	0	3436	3448	99.65%	5.89%	-0.12	-1.07	No
May-02	18	18	100.00%	4	0	3457	3470	99.63%	6.11%	-0.26	-1.16	No
Jun-02	13	13	100.00%	4	0	3425	3453	99.19%	8.97%	-0.33	-1.2	No

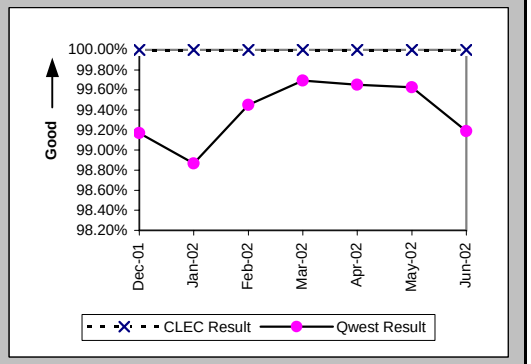

Mean Time to Restore (Hours:Minutes) (MR-6C) (Parity)-- No Dispatches

Date	CLEC Num	CLEC Denom	CLEC Result	PID Exc	Data Exc	Qwest Num	Qwest Denom	Qwest Result	Qwest Std De	Mod Z Scr	Parity Scr	Diff Signif?
Dec-01	116:30	19	6:08	4	0	19818:30	2893	6:51	10:49	-0.29	-1.18	No
Jan-02	64:04	11	5:49	5	0	19674:15	3090	6:22	10:06	-0.18	-1.11	No
Feb-02	20:58	6	3:30	0	0	21348:20	3287	6:30	8:32	-0.86	-1.52	No
Mar-02	12:23	7	1:46	1	0	17707:47	3261	5:26	7:56	-1.22	-1.74	No
Apr-02	8:45	4	2:11	3	0	23820:09	3448	6:55	8:58	-1.05	-1.64	No
May-02	67:14	18	3:44	4	0	22751:48	3470	6:33	9:38	-1.24	-1.75	No
Jun-02	108:50	13	8:22	4	0	24942:09	3453	7:13	9:57	0.53	-0.68	No

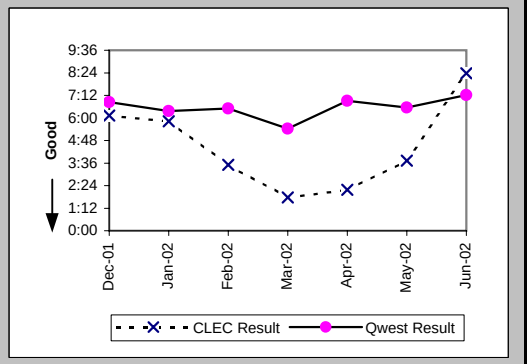

Checklist #2 - Unbundled Network Element - Platform (UNE-P) Repair

Repair Repeat Report Rate (Percent) (MR-7C) (Parity)-- No Dispatches

Date	CLEC Num	CLEC Denom	CLEC Result	PID Exc	Data Exc	Qwest Num	Qwest Denom	Qwest Result	Qwest Std De	Mod Z Scr	Parity Scr	Diff Signif?
Dec-01	3	19	15.79%	4	0	387	2893	13.38%	34.04%	0.35	-0.78	No
Jan-02	2	11	18.18%	5	0	331	3090	10.71%	30.93%	0.78	-0.53	No
Feb-02	3	6	50.00%	0	0	378	3287	11.50%	31.90%	2.25	0.37	Yes
Mar-02	1	7	14.29%	1	0	395	3276	12.06%	32.56%	0.25	-0.85	No
Apr-02	3	4	75.00%	3	0	422	3448	12.24%	32.77%	2.72	0.65	Yes
May-02	1	18	5.56%	4	0	424	3470	12.22%	32.75%	-0.86	-1.52	No
Jun-02	2	13	15.38%	4	0	427	3648	11.71%	32.15%	0.45	-0.73	No

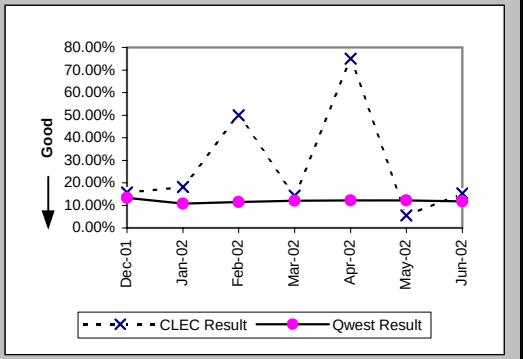

Repair Repeat Report Rate (Percent) (MR-7C*) (Parity)-- No Dispatches

Date	CLEC Num	CLEC Denom	CLEC Result	PID Exc	Data Exc	Qwest Num	Qwest Denom	Qwest Result	Qwest Std De	Mod Z Scr	Parity Scr	Diff Signif?
Dec-01	3	15	20.00%	4	0	155	982	15.78%	36.46%	0.47	-0.71	No
Jan-02	2	8	25.00%	5	0	144	1156	12.46%	33.02%	0.98	-0.41	No
Feb-02	2	5	40.00%	0	0	166	1258	13.20%	33.84%	1.45	-0.12	No
Mar-02	1	5	20.00%	1	0	179	1149	15.58%	36.27%	0.31	-0.81	No
Apr-02	0	1	0.00%	3	0	189	1311	14.42%	35.13%	-0.41	-1.25	No
May-02	1	13	7.69%	4	0	191	1468	13.01%	33.64%	-0.57	-1.35	No
Jun-02												

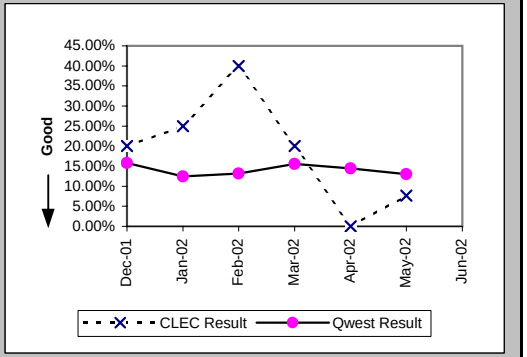

Repair Appointments Met (Percent) (MR-9C) (Parity)-- No Dispatches

Date	CLEC Num	CLEC Denom	CLEC Result	PID Exc	Data Exc	Qwest Num	Qwest Denom	Qwest Result	Qwest Std De	Mod Z Scr	Parity Scr	Diff Signif?
Dec-01	19	19	100.00%	4	0	2882	2893	99.62%	6.15%	-0.27	-1.16	No
Jan-02	11	11	100.00%	5	0	3060	3090	99.03%	9.81%	-0.33	-1.2	No
Feb-02	6	6	100.00%	0	0	3258	3287	99.12%	9.35%	-0.23	-1.14	No
Mar-02	7	7	100.00%	1	0	3259	3276	99.48%	7.18%	-0.19	-1.12	No
Apr-02	4	4	100.00%	3	0	3412	3448	98.96%	10.16%	-0.21	-1.12	No
May-02	18	18	100.00%	4	0	3456	3470	99.60%	6.34%	-0.27	-1.16	No
Jun-02	13	13	100.00%	4	0	3596	3648	98.57%	11.85%	-0.43	-1.26	No

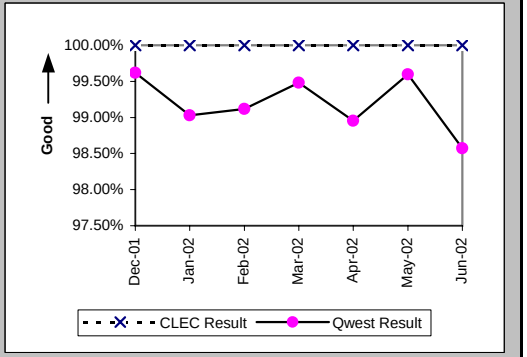

Checklist #2 - Unbundled Network Element - Platform (UNE-P) Repair

Trouble Rate (Percent) (MR-8) (Parity)

Date	CLEC Num	CLEC Denom	CLEC Result	PID Exc	Data Exc	Qwest Num	Qwest Denom	Qwest Result	Qwest Std De	Mod Z Scr	Parity Scr	Diff Signif?
Dec-01	22	1446	1.52%	8	0	9576	873463	1.10%	10.41%	1.55	-0.06	No
Jan-02	14	1504	0.93%	9	0	8170	868440	0.94%	9.65%	-0.04	-1.02	No
Feb-02	8	1435	0.56%	5	0	8391	868367	0.97%	9.78%	-1.58	-1.96	No
Mar-02	11	1428	0.77%	5	0	9075	869003	1.04%	10.17%	-1.02	-1.62	No
Apr-02	12	1488	0.81%	9	0	11880	864887	1.37%	11.64%	-1.88	-2.14	No
May-02	25	1618	1.55%	14	0	12509	861820	1.45%	11.96%	0.31	-0.81	No
Jun-02	28	1749	1.60%	11	0	13914	858034	1.62%	12.63%	-0.07	-1.04	No

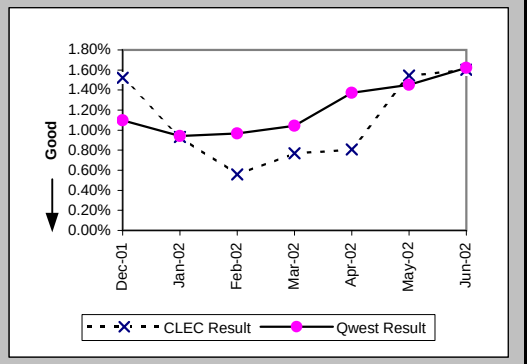

Trouble Rate (Percent) (MR-8*) (Parity)

Date	CLEC Num	CLEC Denom	CLEC Result	PID Exc	Data Exc	Qwest Num	Qwest Denom	Qwest Result	Qwest Std De	Mod Z Scr	Parity Scr	Diff Signif?
Dec-01	18	1446	1.24%	8	0	7171	873463	0.82%	9.02%	1.78	0.08	Yes
Jan-02	11	1504	0.73%	9	0	5797	868440	0.67%	8.14%	0.3	-0.82	No
Feb-02	7	1435	0.49%	5	0	5986	868367	0.69%	8.27%	-0.92	-1.56	No
Mar-02	9	1428	0.63%	5	0	6611	869003	0.76%	8.69%	-0.57	-1.34	No
Apr-02	8	1488	0.54%	9	0	9318	864887	1.08%	10.32%	-2.02	-2.23	No
May-02	20	1618	1.24%	14	0	10119	861820	1.17%	10.77%	0.23	-0.86	No
Jun-02												

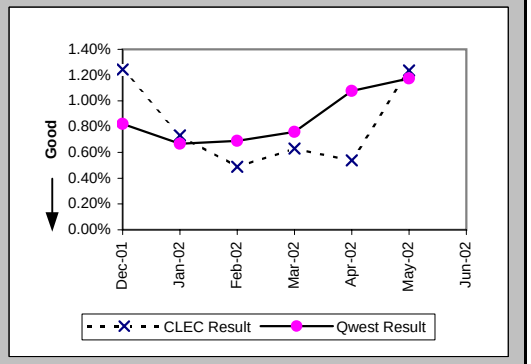

Customer and Non-Qwest Related Trouble Reports (Percent) (MR-10) (Diagnostic)

Date	CLEC Num	CLEC Denom	CLEC Result	PID Exc	Data Exc	Qwest Num	Qwest Denom	Qwest Result	Qwest Std De	Mod Z Scr	Parity Scr	Diff Signif?
Dec-01	8	30	26.67%	0	0	5964	15540	38.38%	48.63%	-1.32	-1.8	No
Jan-02	9	23	39.13%	0	0	5698	13868	41.09%	49.20%	-0.19	-1.12	No
Feb-02	5	13	38.46%	0	0	4998	13389	37.33%	48.37%	0.1	-0.94	No
Mar-02	5	16	31.25%	0	0	5564	14639	38.01%	48.54%	-0.56	-1.34	No
Apr-02	9	21	42.86%	0	0	6784	18664	36.35%	48.10%	0.62	-0.62	No
May-02	14	39	35.90%	0	0	6945	19454	35.70%	47.91%	0.04	-0.98	No
Jun-02	11	39	28.21%	0	0	8713	22627	38.51%	48.66%	-1.32	-1.8	No

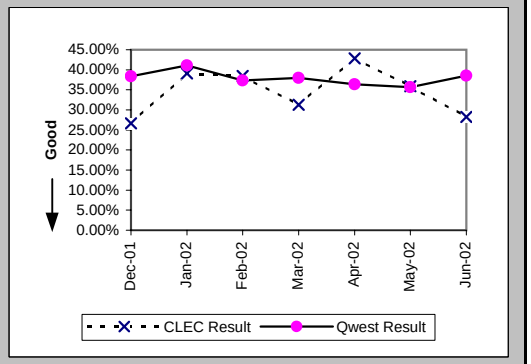

Checklist #2 - Unbundled Network Element - Platform (UNE-P) Centrex Installation

Installation Commitments Met (Percent) (OP-3A) (Parity)-- Dispatches Within MSAs

Date	CLEC Num	CLEC Denom	CLEC Result	PID Exc	Data Exc	Qwest Num	Qwest Denom	Qwest Result	Qwest Std De	Mod Z Scr	Parity Scr	Diff Signif?
Dec-01	216	240	90.00%	2	6	2	2	100.00%	N/A	N/A	-0.87	No
Jan-02	211	233	90.56%	8	11	10	10	100.00%	N/A	N/A	-0.43	No
Feb-02	183	196	93.37%	2	5	3	4	75.00%	43.30%	-0.84	-1.51	No
Mar-02	232	245	94.69%	5	6	4	4	100.00%	N/A	N/A	-0.87	No
Apr-02	261	281	92.88%	7	8	6	6	100.00%	N/A	N/A	-0.72	No
May-02	280	300	93.33%	5	2	5	7	71.43%	45.18%	-1.27	-1.77	No
Jun-02	359	384	93.49%	1	6	2	2	100.00%	N/A	N/A	-0.93	No

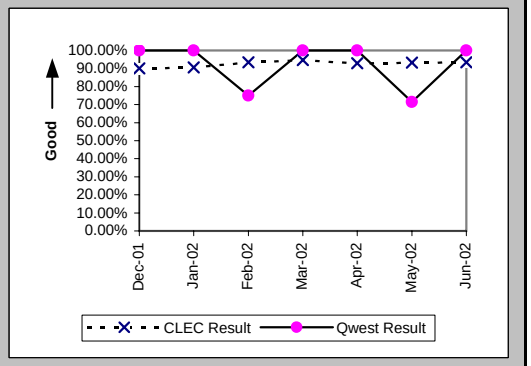

Installation Interval (Average Days) (OP-4A) (Parity)-- Dispatches Within MSAs

Date	CLEC Num	CLEC Denom	CLEC Result	PID Exc	Data Exc	Qwest Num	Qwest Denom	Qwest Result	Qwest Std De	Mod Z Scr	Parity Scr	Diff Signif?
Dec-01	1747	242	7.22	0	6	7	2	3.50	0.71	1.69	0.03	Yes
Jan-02	1614	241	6.70	0	11	49	10	4.90	3.07	0.72	-0.56	No
Feb-02	1241	198	6.27	0	5	14	4	3.50	0.58	2.85	0.73	Yes
Mar-02	1696	250	6.78	0	6	22	5	4.40	1.52	1.06	-0.36	No
Apr-02	1963	288	6.82	0	8	125	6	20.83	44.18	-0.77	-1.47	No
May-02	2195	305	7.20	0	2	34	7	4.86	1.46	0.85	-0.48	No
Jun-02	2416	385	6.28	0	6	11	2	5.50	2.12	0.03	-0.98	No

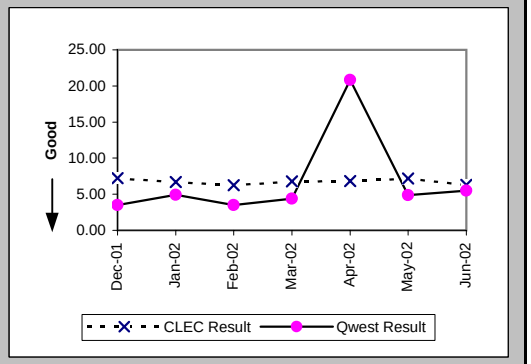

Delayed Days for Non-Facility Reasons (Average Days) (OP-6A-1) (Parity)-- Dispatches Within MSAs

Date	CLEC Num	CLEC Denom	CLEC Result	PID Exc	Data Exc	Qwest Num	Qwest Denom	Qwest Result	Qwest Std De	Mod Z Scr	Parity Scr	Diff Signif?
Dec-01	50	10	5.00	2	0							
Jan-02	268	8	33.50	8	2							
Feb-02	13	6	2.17	2	2	1	1	1.00				
Mar-02	30	6	5.00	5	1							
Apr-02	42	9	4.67	7	1							
May-02	93	10	9.30	4	0							
Jun-02	37	13	2.85	0	2							

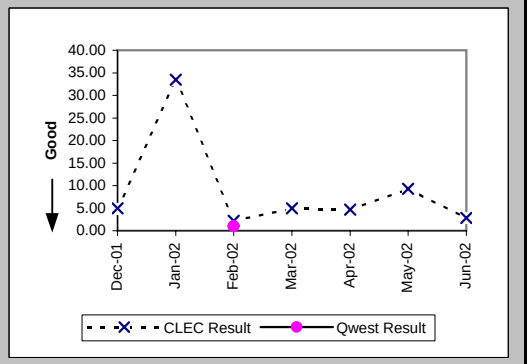

Checklist #2 - Unbundled Network Element - Platform (UNE-P) Centrex Installation

Delayed Days for Facility Reasons (Average Days) (OP-6B-1) (Parity)-- Dispatches Within MSAs

Date	CLEC Num	CLEC Denom	CLEC Result	PID Exc	Data Exc	Qwest Num	Qwest Denom	Qwest Result	Qwest Std De	Mod Z Scr	Parity Scr	Diff Signif?
Dec-01	133	14	9.50	0	1							
Jan-02	130	14	9.29	0	1							
Feb-02	32	7	4.57	0	0							
Mar-02	66	7	9.43	0	0							
Apr-02	69	11	6.27	0	1							
May-02	135	11	12.27	0	0	6	2	3.00	1.41	0.97	-0.41	No
Jun-02	90	13	6.92	0	0							

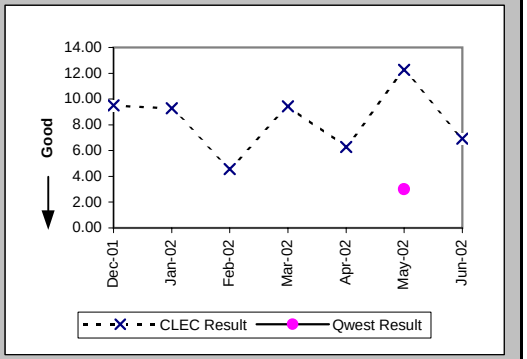

Installation Commitments Met (Percent) (OP-3B) (Parity)-- Dispatches Outside MSAs

Date	CLEC Num	CLEC Denom	CLEC Result	PID Exc	Data Exc	Qwest Num	Qwest Denom	Qwest Result	Qwest Std De	Mod Z Scr	Parity Scr	Diff Signif?
Dec-01	96	100	96.00%	1	0	6	6	100.00%	N/A	N/A	-0.87	No
Jan-02	99	109	90.83%	3	4	1	1	100.00%	N/A	N/A	-0.98	No
Feb-02	78	91	85.71%	0	1	4	5	80.00%	40.00%	-0.31	-1.19	No
Mar-02	135	137	98.54%	2	2	2	2	100.00%	N/A	N/A	-1.11	No
Apr-02	137	142	96.48%	2	4	2	2	100.00%	N/A	N/A	-1.02	No
May-02	164	174	94.25%	2	6	9	11	81.82%	38.57%	-1.04	-1.63	No
Jun-02	161	166	96.99%	2	2	11	13	84.62%	36.08%	-1.19	-1.72	No

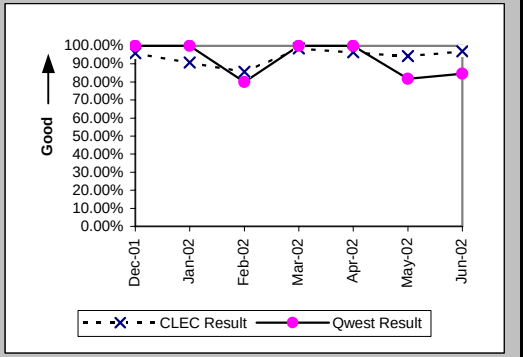

Installation Interval (Average Days) (OP-4B) (Parity)-- Dispatches Outside MSAs

Date	CLEC Num	CLEC Denom	CLEC Result	PID Exc	Data Exc	Qwest Num	Qwest Denom	Qwest Result	Qwest Std De	Mod Z Scr	Parity Scr	Diff Signif?
Dec-01	580	101	5.74	0	0	43	6	7.17	9.87	-0.34	-1.21	No
Jan-02	693	112	6.19	0	4	4	1	4.00				
Feb-02	677	91	7.44	0	1	33	5	6.60	7.50	-0.33	-1.2	No
Mar-02	784	139	5.64	0	2	8	2	4.00	1.41	-0.16	-1.1	No
Apr-02	837	144	5.81	0	4	9	2	4.50	0.71	0.48	-0.71	No
May-02	1037	176	5.89	0	6	39	11	3.55	2.98	0.93	-0.43	No
Jun-02	956	168	5.69	0	2	69	13	5.31	4.57	0.15	-0.91	No

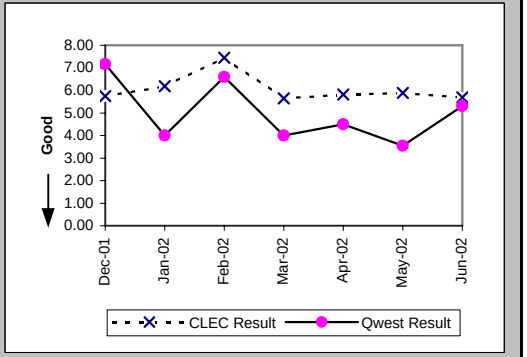

Checklist #2 - Unbundled Network Element - Platform (UNE-P) Centrex Installation

Delayed Days for Non-Facility Reasons (Average Days) (OP-6A-2) (Parity)-- Dispatches Outside MSAs

Date	CLEC Num	CLEC Denom	CLEC Result	PID Exc	Data Exc	Qwest Num	Qwest Denom	Qwest Result	Qwest Std De	Mod Z Scr	Parity Scr	Diff Signif?
Dec-01	16	2	8.00	1	0							
Jan-02	70	8	8.75	3	0							
Feb-02	58	8	7.25	0	1	1	1	1.00				
Mar-02	21	1	21.00	2	1							
Apr-02	507	2	253.50	2	2							
May-02	14	5	2.80	2	1	3	2	1.50	0.71	0.44	-0.73	No
Jun-02	9	3	3.00	2	0	6	1	6.00				

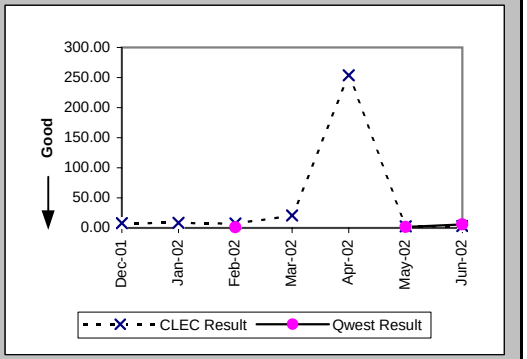

Delayed Days for Facility Reasons (Average Days) (OP-6B-2) (Parity)-- Dispatches Outside MSAs

Date	CLEC Num	CLEC Denom	CLEC Result	PID Exc	Data Exc	Qwest Num	Qwest Denom	Qwest Result	Qwest Std De	Mod Z Scr	Parity Scr	Diff Signif?
Dec-01	12	2	6.00	0	0							
Jan-02	7	2	3.50	0	0							
Feb-02	117	5	23.40	0	0							
Mar-02	14	1	14.00	0	0							
Apr-02	37	2	18.50	1	0							
May-02	52	5	10.40	0	0							
Jun-02	41	2	20.50	0	0	1	1	1.00				

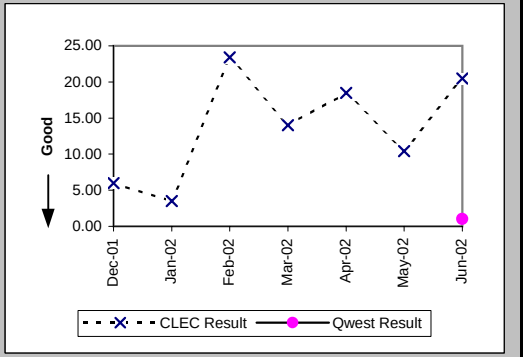

Installation Commitments Met (Percent) (OP-3C) (Parity)-- No Dispatches

Date	CLEC Num	CLEC Denom	CLEC Result	PID Exc	Data Exc	Qwest Num	Qwest Denom	Qwest Result	Qwest Std De	Mod Z Scr	Parity Scr	Diff Signif?
Dec-01	1218	1235	98.62%	0	20	1	1	100.00%	N/A	N/A	-1.04	No
Jan-02	935	952	98.21%	1	16	6	6	100.00%	N/A	N/A	-0.95	No
Feb-02	457	468	97.65%	0	3	4	4	100.00%	N/A	N/A	-0.97	No
Mar-02	397	408	97.30%	1	9	0	1	0.00%	N/A	N/A		
Apr-02	304	314	96.82%	8	14	1	1	100.00%	N/A	N/A	-1.03	No
May-02	252	260	96.92%	0	19	1	1	100.00%	N/A	N/A	-1.04	No
Jun-02	275	282	97.52%	2	7	1	1	100.00%	N/A	N/A	-1.05	No

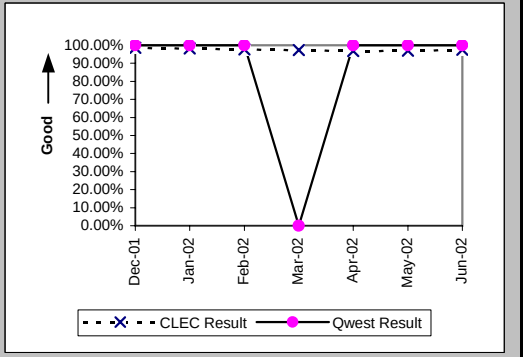

Checklist #2 - Unbundled Network Element - Platform (UNE-P) Centrex Installation

Installation Interval (Average Days) (OP-4C) (Parity)-- No Dispatches

Date	CLEC Num	CLEC Denom	CLEC Result	PID Exc	Data Exc	Qwest Num	Qwest Denom	Qwest Result	Qwest Std De	Mod Z Scr	Parity Scr	Diff Signif?
Dec-01	5688	1139	4.99	96	20	2	1	2.00				
Jan-02	4420	922	4.79	31	16	13	6	2.17	1.17	3.72	1.26	Yes
Feb-02	2093	428	4.89	40	3	13	4	3.25	4.03	0.74	-0.55	No
Mar-02	1896	383	4.95	26	9	5	1	5.00				
Apr-02	1370	284	4.82	38	14	3	1	3.00				
May-02	1185	251	4.72	9	19	4	1	4.00				
Jun-02	1261	267	4.72	17	7	3	1	3.00				

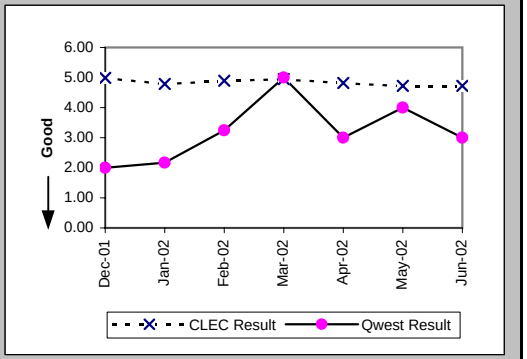

Delayed Days for Non-Facility Reasons (Average Days) (OP-6A-3) (Parity)-- No Dispatches

Date	CLEC Num	CLEC Denom	CLEC Result	PID Exc	Data Exc	Qwest Num	Qwest Denom	Qwest Result	Qwest Std De	Mod Z Scr	Parity Scr	Diff Signif?
Dec-01	54	13	4.15	0	1							
Jan-02	49	15	3.27	1	0	9	1	9.00				
Feb-02	30	10	3.00	0	0	12	1	12.00				
Mar-02	34	11	3.09	0	0	3	1	3.00				
Apr-02	12	7	1.71	8	1							
May-02	11	6	1.83	0	1							
Jun-02	11	6	1.83	2	0							

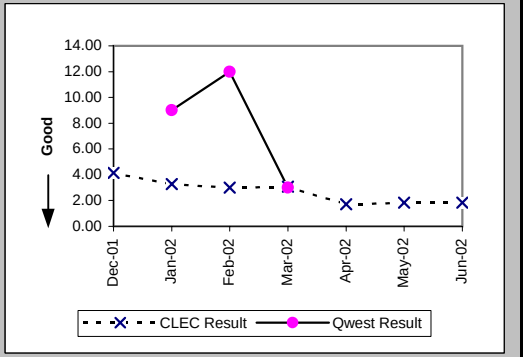

Delayed Days for Facility Reasons (Average Days) (OP-6B-3) (Parity)-- No Dispatches

Date	CLEC Num	CLEC Denom	CLEC Result	PID Exc	Data Exc	Qwest Num	Qwest Denom	Qwest Result	Qwest Std De	Mod Z Scr	Parity Scr	Diff Signif?
Dec-01	37	4	9.25	0	0							
Jan-02	25	2	12.50	0	0							
Feb-02	21	1	21.00	0	0							
Mar-02	14	1	14.00	0	0							
Apr-02	14	3	4.67	0	0							
May-02	50	2	25.00	0	0							
Jun-02	4	1	4.00	0	1							

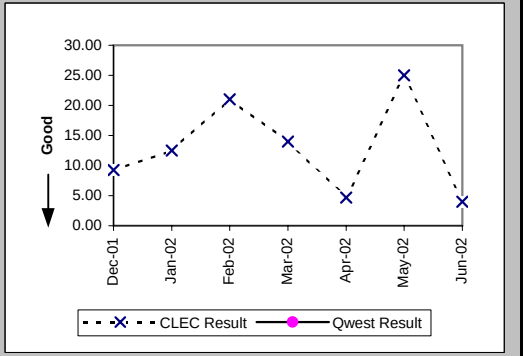

Checklist #2 - Unbundled Network Element - Platform (UNE-P) Centrex Installation

New Service Installation Quality (Percent) (OP-5) (Parity)

Date	CLEC Num	CLEC Denom	CLEC Result	PID Exc	Data Exc	Qwest Num	Qwest Denom	Qwest Result	Qwest Std De	Mod Z Scr	Parity Scr	Diff Signif?
Dec-01	1290	1435	89.90%	0	0	15	22	68.18%	46.58%	-2.17	-2.32	No
Jan-02	1321	1442	91.61%	0	0	8	14	57.14%	49.49%	-2.59	-2.58	No
Feb-02	949	1032	91.96%	0	0	12	16	75.00%	43.30%	-1.55	-1.95	No
Mar-02	691	778	88.82%	0	0	8	11	72.73%	44.54%	-1.19	-1.72	No
Apr-02	668	776	86.08%	0	0	5	9	55.56%	49.69%	-1.83	-2.11	No
May-02	661	748	88.37%	0	0	7	14	50.00%	50.00%	-2.84	-2.73	No
Jun-02	710	789	89.99%	0	0	13	18	72.22%	44.79%	-1.66	-2.01	No

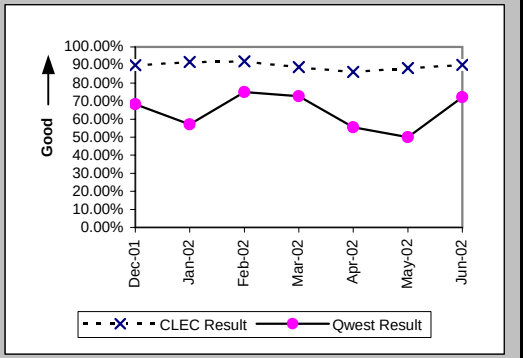

New Service Installation Quality (Percent) (OP-5*) (Parity)

Date	CLEC Num	CLEC Denom	CLEC Result	PID Exc	Data Exc	Qwest Num	Qwest Denom	Qwest Result	Qwest Std De	Mod Z Scr	Parity Scr	Diff Signif?
Dec-01	1332	1435	92.82%	0	0	15	22	68.18%	46.58%	-2.46	-2.5	No
Jan-02	1344	1442	93.20%	0	0	9	14	64.29%	47.92%	-2.25	-2.37	No
Feb-02	971	1032	94.09%	0	0	12	16	75.00%	43.30%	-1.75	-2.06	No
Mar-02	713	778	91.65%	0	0	9	11	81.82%	38.57%	-0.84	-1.51	No
Apr-02	694	776	89.43%	0	0	6	9	66.67%	47.14%	-1.44	-1.88	No
May-02	676	748	90.37%	0	0	9	14	64.29%	47.92%	-2.02	-2.23	No
Jun-02												

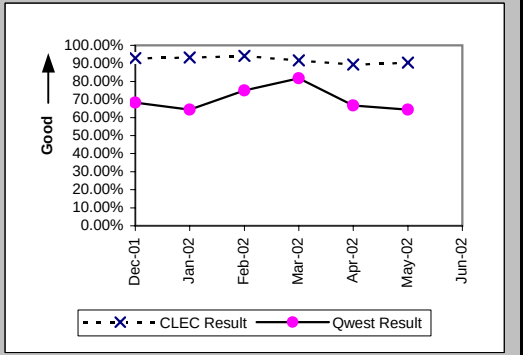

Interval for Pending Orders Delayed Past Due Date (Average Days) (OP-15A) (Diagnostic)

Date	CLEC Num	CLEC Denom	CLEC Result	PID Exc	Data Exc	Qwest Num	Qwest Denom	Qwest Result	Qwest Std De	Mod Z Scr	Parity Scr	Diff Signif?
Dec-01	5199	75	69.32	0	1	138	4	34.50	35.07	1.8	0.09	Yes
Jan-02	4653	123	37.83	0	1	168	3	56.00	42.93	-0.72	-1.44	No
Feb-02	4128	42	98.29	0	1	240	4	60.00	47.46	1.56	-0.05	No
Mar-02	4880	63	77.46	0	3	324	4	81.00	47.46	-0.14	-1.09	No
Apr-02	4002	53	75.51	0	2	430	7	61.43	61.83	0.54	-0.67	No
May-02	4218	51	82.71	0	2	584	8	73.00	64.12	0.42	-0.74	No
Jun-02	4065	61	66.64	0	0	322	8	40.25	48.68	1.04	-0.37	No

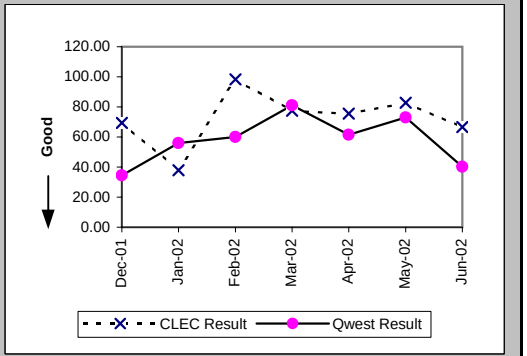

Checklist #2 - Unbundled Network Element - Platform (UNE-P) Centrex Installation

Count of Pending Orders Delayed for Facilities Reasons UNE P (Centrex) (OP-15B) (Diagnostic)

Date	CLEC Order Count
Dec-01	4
Jan-02	3
Feb-02	6
Mar-02	15
Apr-02	21
May-02	16
Jun-02	14

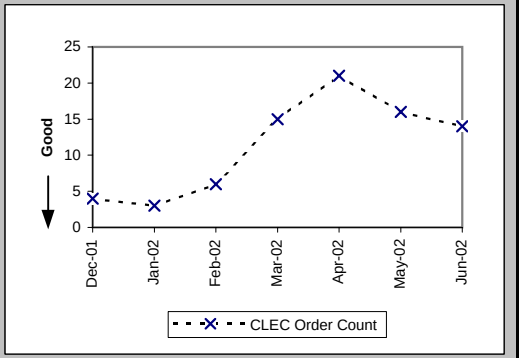

Checklist #2 - Unbundled Network Element - Platform (UNE-P) Centrex Repair

Out of Service Cleared within 24 hours (Percent) (MR-3A) (Parity)-- Dispatches Within MSAs

Date	CLEC Num	CLEC Denom	CLEC Result	PID Exc	Data Exc	Qwest Num	Qwest Denom	Qwest Result	Qwest Std De	Mod Z Scr	Parity Scr	Diff Signif?
Dec-01	211	230	91.74%	326	0	4	6	66.67%	47.14%	-1.29	-1.78	No
Jan-02	164	178	92.13%	260	0	7	7	100.00%	N/A	N/A	-0.64	No
Feb-02	179	190	94.21%	230	0	5	5	100.00%	N/A	N/A	-0.81	No
Mar-02	150	163	92.02%	231	0	7	8	87.50%	33.07%	-0.38	-1.23	No
Apr-02	262	289	90.66%	320	0	7	10	70.00%	45.83%	-1.4	-1.85	No
May-02	271	296	91.55%	293	0	8	9	88.89%	31.43%	-0.25	-1.15	No
Jun-02	274	308	88.96%	338	0	9	12	75.00%	43.30%	-1.1	-1.67	No

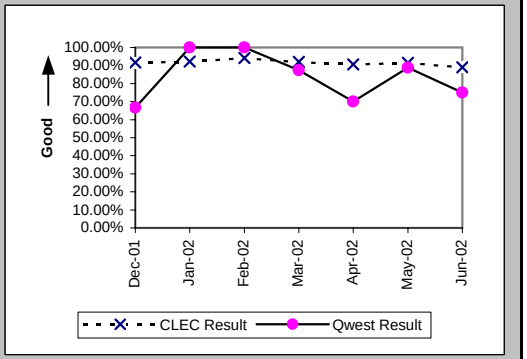

All Troubles Cleared within 48 hours (Percent) (MR-4A) (Parity)-- Dispatches Within MSAs

Date	CLEC Num	CLEC Denom	CLEC Result	PID Exc	Data Exc	Qwest Num	Qwest Denom	Qwest Result	Qwest Std De	Mod Z Scr	Parity Scr	Diff Signif?
Dec-01	324	329	98.48%	326	0	9	9	100.00%	N/A	N/A	-0.95	No
Jan-02	232	237	97.89%	260	0	10	10	100.00%	N/A	N/A	-0.89	No
Feb-02	242	244	99.18%	230	0	9	9	100.00%	N/A	N/A	-1.05	No
Mar-02	226	230	98.26%	231	0	10	10	100.00%	N/A	N/A	-0.93	No
Apr-02	385	392	98.21%	320	0	11	14	78.57%	41.03%	-1.76	-2.07	No
May-02	370	374	98.93%	293	0	12	13	92.31%	26.65%	-0.88	-1.54	No
Jun-02	399	412	96.84%	338	0	14	15	93.33%	24.94%	-0.54	-1.33	No

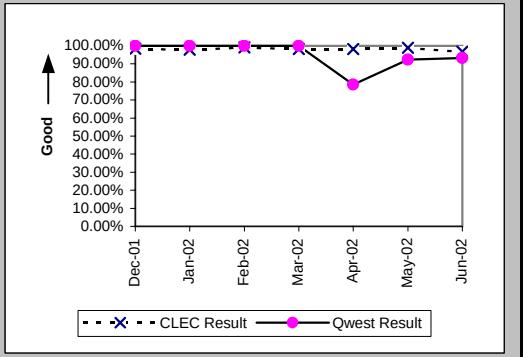

Mean Time to Restore (Hours:Minutes) (MR-6A) (Parity)-- Dispatches Within MSAs

Date	CLEC Num	CLEC Denom	CLEC Result	PID Exc	Data Exc	Qwest Num	Qwest Denom	Qwest Result	Qwest Std De	Mod Z Scr	Parity Scr	Diff Signif?
Dec-01	5019:19	329	15:15	320	0	138:16	9	15:22	9:51	-0.03	-1.02	No
Jan-02	3343:58	237	14:07	254	0	168:28	10	16:51	12:55	-0.66	-1.4	No
Feb-02	3114:38	244	12:46	217	0	145:51	9	16:12	14:47	-0.69	-1.42	No
Mar-02	3191:41	230	13:53	225	0	158:45	10	15:52	9:56	-0.62	-1.38	No
Apr-02	5679:22	392	14:29	310	0	429:06	14	30:39	34:13	-1.74	-2.06	No
May-02	5268:22	374	14:05	274	0	279:03	13	21:28	21:50	-1.2	-1.73	No
Jun-02	7149:14	412	17:21	325	0	344:45	15	22:59	17:35	-1.22	-1.74	No

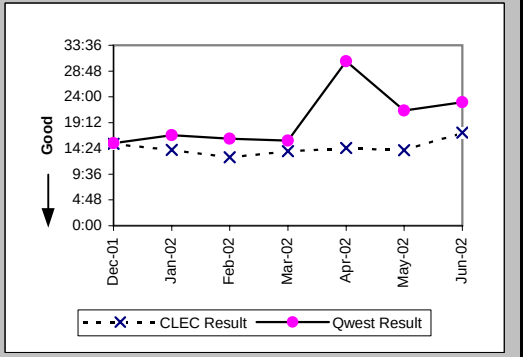

Checklist #2 - Unbundled Network Element - Platform (UNE-P) Centrex Repair

Repair Repeat Report Rate (Percent) (MR-7A) (Parity)-- Dispatches Within MSAs

Date	CLEC Num	CLEC Denom	CLEC Result	PID Exc	Data Exc	Qwest Num	Qwest Denom	Qwest Result	Qwest Std De	Mod Z Scr	Parity Scr	Diff Signif?
Dec-01	39	335	11.64%	320	0	2	9	22.22%	41.57%	-0.75	-1.46	No
Jan-02	28	243	11.52%	254	0	1	11	9.09%	28.75%	0.12	-0.93	No
Feb-02	36	257	14.01%	217	0	2	9	22.22%	41.57%	-0.58	-1.35	No
Mar-02	36	236	15.25%	225	0	0	11	0.00%	N/A	N/A	-0.11	No
Apr-02	64	402	15.92%	310	0	1	17	5.88%	23.53%	1.11	-0.33	No
May-02	44	393	11.20%	274	0	0	13	0.00%	N/A	N/A	-0.21	No
Jun-02	48	425	11.29%	325	0	1	15	6.67%	24.94%	0.46	-0.72	No

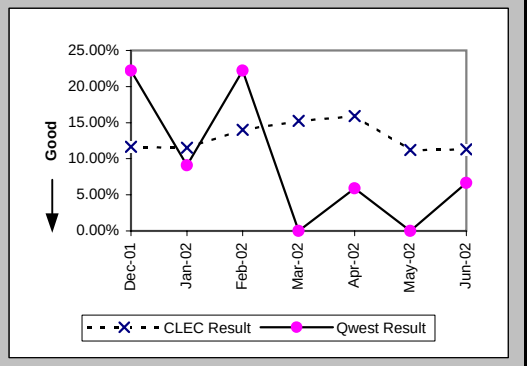

Repair Repeat Report Rate (Percent) (MR-7A*) (Parity)-- Dispatches Within MSAs

Date	CLEC Num	CLEC Denom	CLEC Result	PID Exc	Data Exc	Qwest Num	Qwest Denom	Qwest Result	Qwest Std De	Mod Z Scr	Parity Scr	Diff Signif?
Dec-01	36	307	11.73%	320	0	2	8	25.00%	43.30%	-0.86	-1.52	No
Jan-02	24	228	10.53%	254	0	1	11	9.09%	28.75%	0.01	-0.99	No
Feb-02	32	240	13.33%	217	0	2	8	25.00%	43.30%	-0.75	-1.46	No
Mar-02	33	219	15.07%	225	0	0	11	0.00%	N/A	N/A	-0.12	No
Apr-02	60	387	15.50%	310	0	1	13	7.69%	26.65%	0.7	-0.58	No
May-02	43	371	11.59%	274	0	0	12	0.00%	N/A	N/A	-0.24	No
Jun-02												

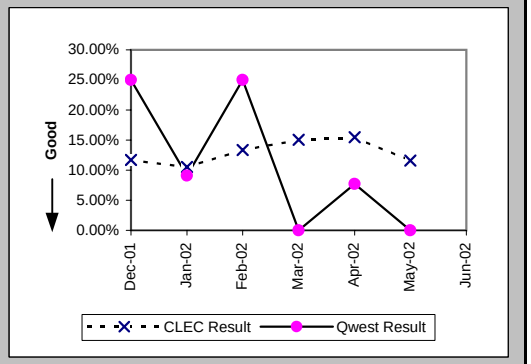

Repair Appointments Met (Percent) (MR-9A) (Parity)-- Dispatches Within MSAs

Date	CLEC Num	CLEC Denom	CLEC Result	PID Exc	Data Exc	Qwest Num	Qwest Denom	Qwest Result	Qwest Std De	Mod Z Scr	Parity Scr	Diff Signif?
Dec-01	302	335	90.15%	320	0	5	9	55.56%	49.69%	-2.06	-2.25	No
Jan-02	219	243	90.12%	254	0	8	11	72.73%	44.54%	-1.27	-1.77	No
Feb-02	232	257	90.27%	217	0	7	8	87.50%	33.07%	-0.23	-1.14	No
Mar-02	213	236	90.25%	225	0	9	11	81.82%	38.57%	-0.71	-1.43	No
Apr-02	333	402	82.84%	310	0	11	16	68.75%	46.35%	-1.19	-1.72	No
May-02	324	393	82.44%	274	0	9	11	81.82%	38.57%	-0.05	-1.03	No
Jun-02	345	425	81.18%	325	0	11	15	73.33%	44.22%	-0.68	-1.41	No

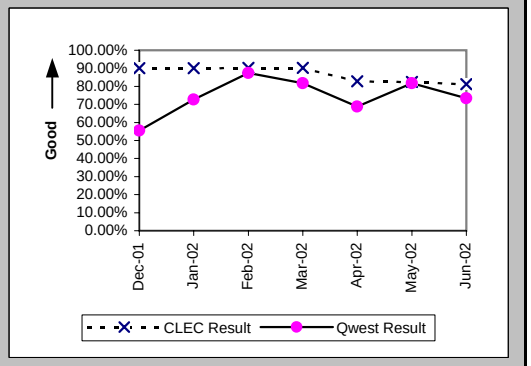

Checklist #2 - Unbundled Network Element - Platform (UNE-P) Centrex Repair

Out of Service Cleared within 24 hours (Percent) (MR-3B) (Parity)-- Dispatches Outside MSAs

Date	CLEC Num	CLEC Denom	CLEC Result	PID Exc	Data Exc	Qwest Num	Qwest Denom	Qwest Result	Qwest Std De	Mod Z Scr	Parity Scr	Diff Signif?
Dec-01	98	104	94.23%	139	0	9	11	81.82%	38.57%	-1.02	-1.62	No
Jan-02	111	120	92.50%	112	0	13	14	92.86%	25.75%	-0.11	-1.07	No
Feb-02	107	114	93.86%	128	0	6	8	75.00%	43.30%	-1.19	-1.72	No
Mar-02	127	134	94.78%	147	0	2	3	66.67%	47.14%	-1.02	-1.62	No
Apr-02	158	169	93.49%	145	0	9	9	100.00%	N/A	N/A	-0.62	No
May-02	189	206	91.75%	146	0	6	6	100.00%	N/A	N/A	-0.67	No
Jun-02	183	203	90.15%	169	0	6	7	85.71%	34.99%	-0.33	-1.2	No

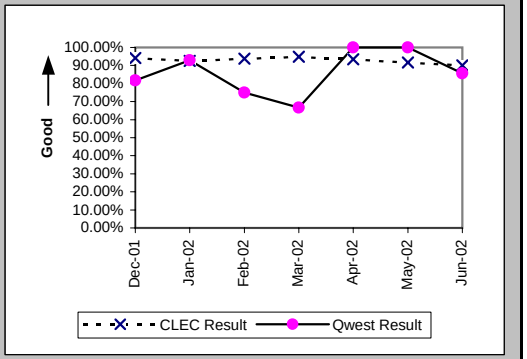

All Troubles Cleared within 48 hours (Percent) (MR-4B) (Parity)-- Dispatches Outside MSAs

Date	CLEC Num	CLEC Denom	CLEC Result	PID Exc	Data Exc	Qwest Num	Qwest Denom	Qwest Result	Qwest Std De	Mod Z Scr	Parity Scr	Diff Signif?
Dec-01	151	156	96.79%	139	0	10	12	83.33%	37.27%	-1.21	-1.73	No
Jan-02	165	166	99.40%	112	0	19	20	95.00%	21.79%	-0.85	-1.52	No
Feb-02	141	144	97.92%	128	0	8	8	100.00%	N/A	N/A	-0.94	No
Mar-02	180	184	97.83%	147	0	7	8	87.50%	33.07%	-0.86	-1.53	No
Apr-02	218	223	97.76%	145	0	13	13	100.00%	N/A	N/A	-0.83	No
May-02	246	255	96.47%	146	0	12	12	100.00%	N/A	N/A	-0.73	No
Jun-02	246	254	96.85%	169	0	8	9	88.89%	31.43%	-0.75	-1.45	No

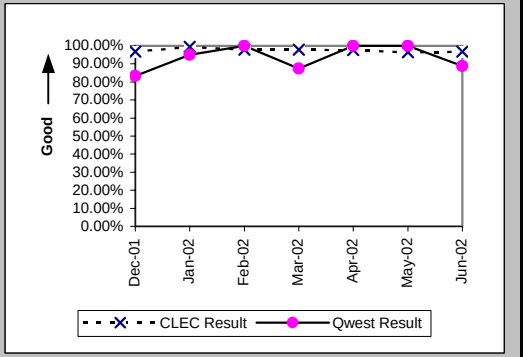

Mean Time to Restore (Hours:Minutes) (MR-6B) (Parity)-- Dispatches Outside MSAs

Date	CLEC Num	CLEC Denom	CLEC Result	PID Exc	Data Exc	Qwest Num	Qwest Denom	Qwest Result	Qwest Std De	Mod Z Scr	Parity Scr	Diff Signif?
Dec-01	2475:08	156	15:52	134	0	222:49	12	18:34	23:08	-0.39	-1.24	No
Jan-02	2362:24	166	14:14	109	0	322:39	20	16:08	15:22	-0.52	-1.32	No
Feb-02	2129:12	144	14:47	126	0	108:17	8	13:32	11:05	0.37	-0.78	No
Mar-02	2629:46	184	14:18	142	0	150:35	8	18:49	22:00	-0.57	-1.35	No
Apr-02	3455:52	223	15:30	144	0	200:08	13	15:24	8:06	0.22	-0.86	No
May-02	3918:36	255	15:22	139	0	194:20	12	16:12	8:48	-0.32	-1.19	No
Jun-02	4170:58	254	16:25	163	0	200:38	9	22:18	22:04	-0.78	-1.48	No

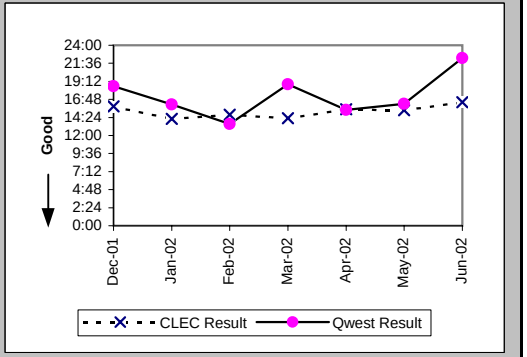

Checklist #2 - Unbundled Network Element - Platform (UNE-P) Centrex Repair

Repair Repeat Report Rate (Percent) (MR-7B) (Parity)-- Dispatches Outside MSAs

Date	CLEC Num	CLEC Denom	CLEC Result	PID Exc	Data Exc	Qwest Num	Qwest Denom	Qwest Result	Qwest Std De	Mod Z Scr	Parity Scr	Diff Signif?
Dec-01	20	161	12.42%	134	0	2	12	16.67%	37.27%	-0.38	-1.23	No
Jan-02	20	169	11.83%	109	0	4	20	20.00%	40.00%	-0.86	-1.52	No
Feb-02	26	146	17.81%	126	0	4	8	50.00%	50.00%	-1.77	-2.08	No
Mar-02	22	189	11.64%	142	0	2	8	25.00%	43.30%	-0.85	-1.52	No
Apr-02	31	224	13.84%	144	0	1	13	7.69%	26.65%	0.53	-0.68	No
May-02	35	262	13.36%	139	0	0	12	0.00%	N/A	N/A	-0.15	No
Jun-02	34	260	13.08%	163	0	0	9	0.00%	N/A	N/A	-0.32	No

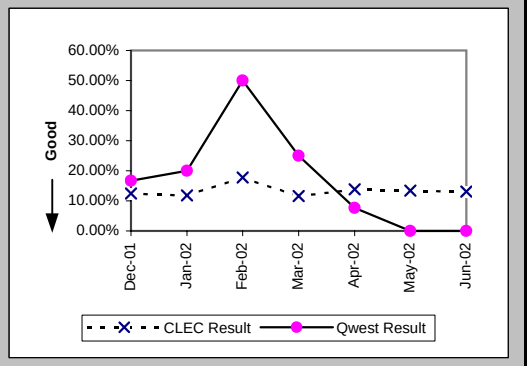

Repair Repeat Report Rate (Percent) (MR-7B*) (Parity)-- Dispatches Outside MSAs

Date	CLEC Num	CLEC Denom	CLEC Result	PID Exc	Data Exc	Qwest Num	Qwest Denom	Qwest Result	Qwest Std De	Mod Z Scr	Parity Scr	Diff Signif?
Dec-01	16	148	10.81%	134	0	2	12	16.67%	37.27%	-0.52	-1.32	No
Jan-02	16	155	10.32%	109	0	4	19	21.05%	40.77%	-1.08	-1.66	No
Feb-02	24	139	17.27%	126	0	4	8	50.00%	50.00%	-1.8	-2.09	No
Mar-02	17	178	9.55%	142	0	1	6	16.67%	37.27%	-0.46	-1.28	No
Apr-02	28	214	13.08%	144	0	1	13	7.69%	26.65%	0.46	-0.72	No
May-02	31	251	12.35%	139	0	0	12	0.00%	N/A	N/A	-0.2	No
Jun-02												

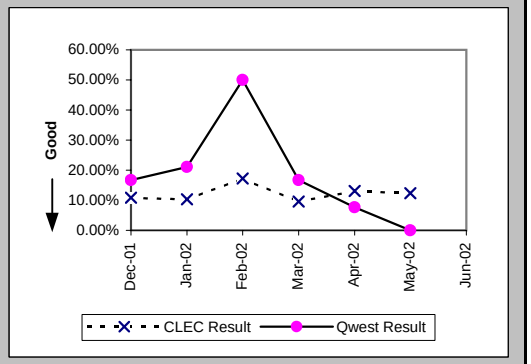

Repair Appointments Met (Percent) (MR-9B) (Parity)-- Dispatches Outside MSAs

Date	CLEC Num	CLEC Denom	CLEC Result	PID Exc	Data Exc	Qwest Num	Qwest Denom	Qwest Result	Qwest Std De	Mod Z Scr	Parity Scr	Diff Signif?
Dec-01	151	161	93.79%	134	0	11	12	91.67%	27.64%	-0.26	-1.16	No
Jan-02	157	169	92.90%	109	0	19	20	95.00%	21.79%	0.21	-0.87	No
Feb-02	132	146	90.41%	126	0	8	8	100.00%	N/A	N/A	-0.52	No
Mar-02	166	189	87.83%	142	0	8	8	100.00%	N/A	N/A	-0.41	No
Apr-02	191	224	85.27%	144	0	11	13	84.62%	36.08%	-0.06	-1.04	No
May-02	218	262	83.21%	139	0	10	12	83.33%	37.27%	-0.08	-1.05	No
Jun-02	225	260	86.54%	163	0	8	9	88.89%	31.43%	0.08	-0.95	No

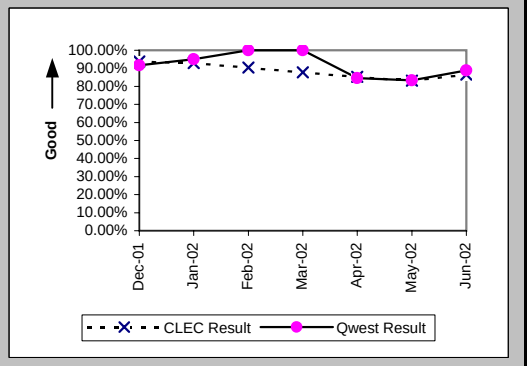

Checklist #2 - Unbundled Network Element - Platform (UNE-P) Centrex Repair

Out of Service Cleared within 24 hours (Percent) (MR-3C) (Parity)-- No Dispatches

Date	CLEC Num	CLEC Denom	CLEC Result	PID Exc	Data Exc	Qwest Num	Qwest Denom	Qwest Result	Qwest Std De	Mod Z Scr	Parity Scr	Diff Signif?
Dec-01	154	157	98.09%	151	0	5	5	100.00%	N/A	N/A	-1.01	No
Jan-02	149	150	99.33%	102	0	4	4	100.00%	N/A	N/A	-1.17	No
Feb-02	142	148	95.95%	93	0	10	10	100.00%	N/A	N/A	-0.74	No
Mar-02	113	116	97.41%	90	0	6	6	100.00%	N/A	N/A	-0.95	No
Apr-02	147	147	100.00%	139	0	3	3	100.00%	N/A	N/A	N/A	
May-02	121	123	98.37%	108	0	8	8	100.00%	N/A	N/A	-1	No
Jun-02	122	123	99.19%	94	0	5	5	100.00%	N/A	N/A	-1.15	No

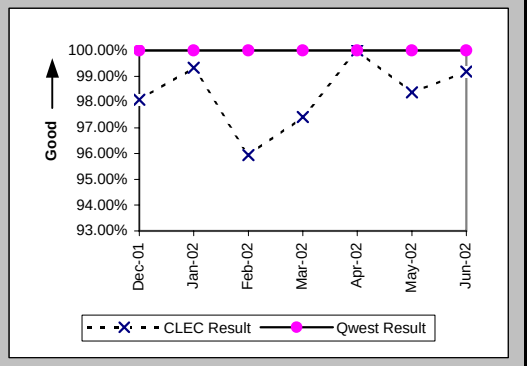

All Troubles Cleared within 48 hours (Percent) (MR-4C) (Parity)-- No Dispatches

Date	CLEC Num	CLEC Denom	CLEC Result	PID Exc	Data Exc	Qwest Num	Qwest Denom	Qwest Result	Qwest Std De	Mod Z Scr	Parity Scr	Diff Signif?
Dec-01	378	379	99.74%	151	0	13	13	100.00%	N/A	N/A	-1.15	No
Jan-02	327	329	99.39%	102	0	12	12	100.00%	N/A	N/A	-1.06	No
Feb-02	325	328	99.09%	93	0	18	18	100.00%	N/A	N/A	-0.94	No
Mar-02	292	293	99.66%	90	0	14	14	100.00%	N/A	N/A	-1.14	No
Apr-02	363	363	100.00%	139	0	16	16	100.00%	N/A	N/A	N/A	
May-02	274	274	100.00%	108	0	20	20	100.00%	N/A	N/A	N/A	
Jun-02	269	271	99.26%	94	0	9	9	100.00%	N/A	N/A	-1.06	No

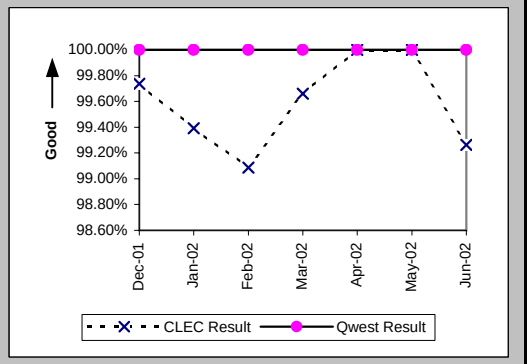

Mean Time to Restore (Hours:Minutes) (MR-6C) (Parity)-- No Dispatches

Date	CLEC Num	CLEC Denom	CLEC Result	PID Exc	Data Exc	Qwest Num	Qwest Denom	Qwest Result	Qwest Std De	Mod Z Scr	Parity Scr	Diff Signif?
Dec-01	2150:28	379	5:40	151	0	114:15	13	8:47	13:28	-0.82	-1.5	No
Jan-02	1966:26	329	5:59	102	0	44:25	12	3:42	5:29	0.7	-0.57	No
Feb-02	1523:41	328	4:39	93	0	77:19	18	4:18	7:39	0.05	-0.97	No
Mar-02	1088:07	293	3:43	90	0	128:02	14	9:09	8:51	-2.24	-2.36	No
Apr-02	1456:43	363	4:01	139	0	66:06	16	4:08	4:59	-0.09	-1.06	No
May-02	1158:21	274	4:14	108	0	89:53	20	4:30	5:29	-0.21	-1.13	No
Jun-02	1264:07	271	4:40	91	0	35:09	9	3:54	7:37	0.01	-0.99	No

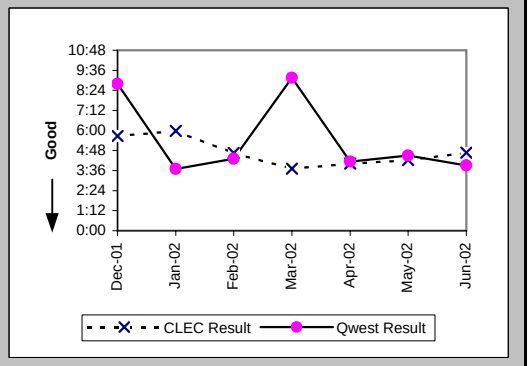

Checklist #2 - Unbundled Network Element - Platform (UNE-P) Centrex Repair

Repair Repeat Report Rate (Percent) (MR-7C) (Parity)-- No Dispatches

Date	CLEC Num	CLEC Denom	CLEC Result	PID Exc	Data Exc	Qwest Num	Qwest Denom	Qwest Result	Qwest Std De	Mod Z Scr	Parity Scr	Diff Signif?
Dec-01	55	379	14.51%	151	0	1	13	7.69%	26.65%	0.6	-0.63	No
Jan-02	51	329	15.50%	102	0	3	12	25.00%	43.30%	-0.75	-1.45	No
Feb-02	52	328	15.85%	93	0	5	18	27.78%	44.79%	-1.1	-1.67	No
Mar-02	50	293	17.06%	90	0	4	14	28.57%	45.18%	-0.93	-1.57	No
Apr-02	65	363	17.91%	139	0	3	16	18.75%	39.03%	-0.08	-1.05	No
May-02	48	274	17.52%	108	0	2	20	10.00%	30.00%	0.82	-0.5	No
Jun-02	46	274	16.79%	91	0	2	9	22.22%	41.57%	-0.39	-1.23	No

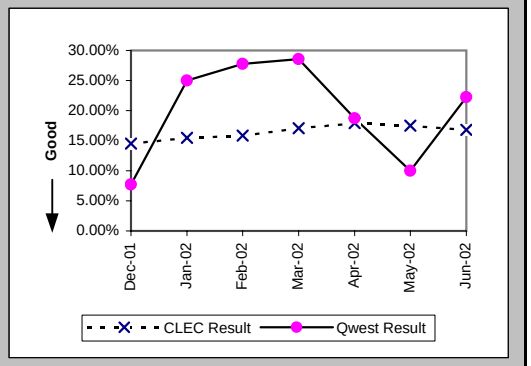

Repair Repeat Report Rate (Percent) (MR-7C*) (Parity)-- No Dispatches

Date	CLEC Num	CLEC Denom	CLEC Result	PID Exc	Data Exc	Qwest Num	Qwest Denom	Qwest Result	Qwest Std De	Mod Z Scr	Parity Scr	Diff Signif?
Dec-01	34	199	17.09%	151	0	0	8	0.00%	N/A	N/A	-0.23	No
Jan-02	32	169	18.93%	102	0	2	8	25.00%	43.30%	-0.39	-1.24	No
Feb-02	20	136	14.71%	93	0	2	10	20.00%	40.00%	-0.4	-1.25	No
Mar-02	28	128	21.88%	90	0	1	6	16.67%	37.27%	0.18	-0.89	No
Apr-02	23	153	15.03%	139	0	3	10	30.00%	45.83%	-1	-1.61	No
May-02	22	123	17.89%	108	0	1	11	9.09%	28.75%	0.65	-0.6	No
Jun-02												

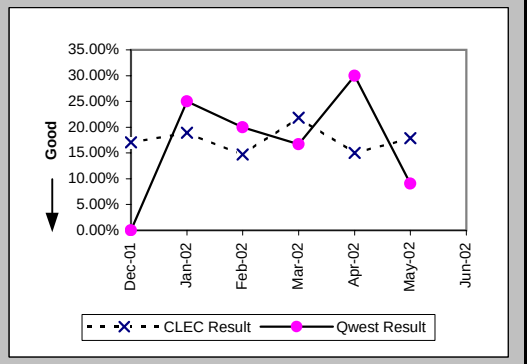

Repair Appointments Met (Percent) (MR-9C) (Parity)-- No Dispatches

Date	CLEC Num	CLEC Denom	CLEC Result	PID Exc	Data Exc	Qwest Num	Qwest Denom	Qwest Result	Qwest Std De	Mod Z Scr	Parity Scr	Diff Signif?
Dec-01	370	379	97.63%	151	0	11	12	91.67%	27.64%	-0.74	-1.45	No
Jan-02	324	329	98.48%	102	0	11	12	91.67%	27.64%	-0.84	-1.51	No
Feb-02	322	328	98.17%	93	0	18	18	100.00%	N/A	N/A	-0.79	No
Mar-02	285	293	97.27%	90	0	13	13	100.00%	N/A	N/A	-0.77	No
Apr-02	359	363	98.90%	139	0	15	15	100.00%	N/A	N/A	-0.93	No
May-02	271	274	98.91%	108	0	16	17	94.12%	23.53%	-0.81	-1.49	No
Jun-02	271	274	98.91%	91	0	7	7	100.00%	N/A	N/A	-1.03	No

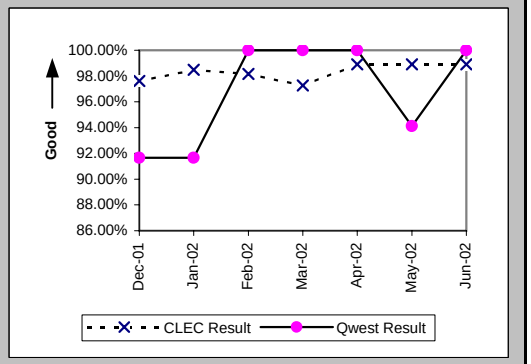

Checklist #2 - Unbundled Network Element - Platform (UNE-P) Centrex Repair

Trouble Rate (Percent) (MR-8) (Parity)

Date	CLEC Num	CLEC Denom	CLEC Result	PID Exc	Data Exc	Qwest Num	Qwest Denom	Qwest Result	Qwest Std De	Mod Z Scr	Parity Scr	Diff Signif?
Dec-01	875	109203	0.80%	605	0	34	12726	0.27%	5.16%	11.05	5.72	Yes
Jan-02	741	107063	0.69%	465	0	43	12628	0.34%	5.83%	6.41	2.9	Yes
Feb-02	731	103747	0.70%	436	0	35	12531	0.28%	5.28%	8.52	4.18	Yes
Mar-02	718	103385	0.69%	457	0	33	12522	0.26%	5.13%	8.88	4.4	Yes
Apr-02	989	101691	0.97%	593	0	46	12516	0.37%	6.05%	10.55	5.42	Yes
May-02	929	98506	0.94%	521	0	45	12458	0.36%	6.00%	10.2	5.2	Yes
Jun-02	959	96744	0.99%	579	0	33	12352	0.27%	5.16%	14.68	7.93	Yes

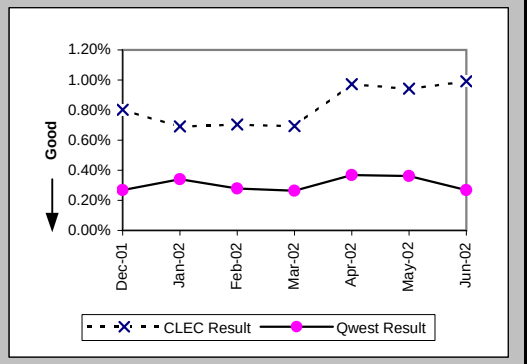

Trouble Rate (Percent) (MR-8*) (Parity)

Date	CLEC Num	CLEC Denom	CLEC Result	PID Exc	Data Exc	Qwest Num	Qwest Denom	Qwest Result	Qwest Std De	Mod Z Scr	Parity Scr	Diff Signif?
Dec-01	654	109203	0.60%	605	0	28	12726	0.22%	4.69%	8.63	4.25	Yes
Jan-02	552	107063	0.52%	465	0	38	12628	0.30%	5.48%	4.17	1.53	Yes
Feb-02	515	103747	0.50%	436	0	26	12531	0.21%	4.55%	6.71	3.08	Yes
Mar-02	525	103385	0.51%	457	0	23	12522	0.18%	4.28%	8	3.86	Yes
Apr-02	754	101691	0.74%	593	0	36	12516	0.29%	5.36%	8.95	4.44	Yes
May-02	745	98506	0.76%	521	0	35	12458	0.28%	5.29%	9.44	4.74	Yes
Jun-02												

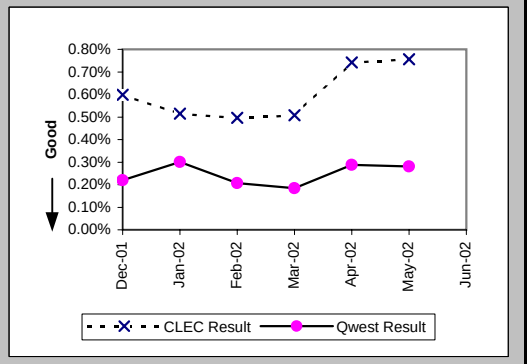

Customer and Non-Qwest Related Trouble Reports (Percent) (MR-10) (Diagnostic)

Date	CLEC Num	CLEC Denom	CLEC Result	PID Exc	Data Exc	Qwest Num	Qwest Denom	Qwest Result	Qwest Std De	Mod Z Scr	Parity Scr	Diff Signif?
Dec-01	605	1480	40.88%	0	0	22	56	39.29%	48.84%	0.23	-0.86	No
Jan-02	465	1206	38.56%	0	0	20	63	31.75%	46.55%	1.08	-0.34	No
Feb-02	436	1167	37.36%	0	0	22	57	38.60%	48.68%	-0.19	-1.11	No
Mar-02	457	1175	38.89%	0	0	19	52	36.54%	48.15%	0.33	-0.8	No
Apr-02	593	1582	37.48%	0	0	21	67	31.34%	46.39%	1.01	-0.38	No
May-02	521	1450	35.93%	0	0	25	70	35.71%	47.92%	0.02	-0.99	No
Jun-02	579	1538	37.65%	0	0	15	48	31.25%	46.35%	0.89	-0.46	No

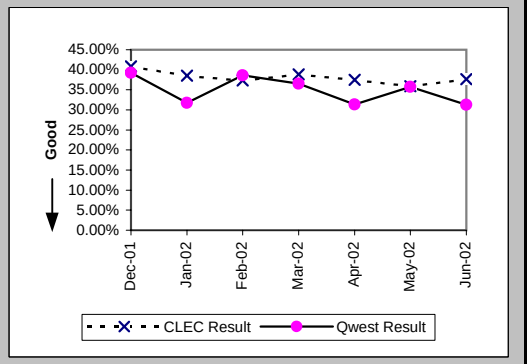

Checklist #2 - Unbundled Network Element - Platform (UNE-P) Centrex 21 Installation

Installation Commitments Met (Percent) (OP-3A) (Parity)-- Dispatches Within MSAs

Date	CLEC Num	CLEC Denom	CLEC Result	PID Exc	Data Exc	Qwest Num	Qwest Denom	Qwest Result	Qwest Std De	Mod Z Scr	Parity Scr	Diff Signif?
Dec-01						49	54	90.74%	28.99%			
Jan-02						51	61	83.61%	37.02%			
Feb-02						52	55	94.55%	22.71%			
Mar-02						63	70	90.00%	30.00%			
Apr-02						73	76	96.05%	19.47%			
May-02						52	57	91.23%	28.29%			
Jun-02						44	52	84.62%	36.08%			

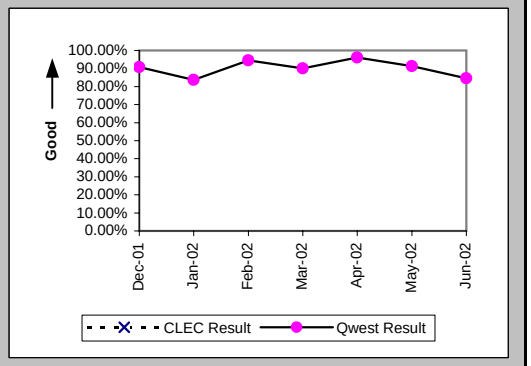

Installation Interval (Average Days) (OP-4A) (Parity)-- Dispatches Within MSAs

Date	CLEC Num	CLEC Denom	CLEC Result	PID Exc	Data Exc	Qwest Num	Qwest Denom	Qwest Result	Qwest Std De	Mod Z Scr	Parity Scr	Diff Signif?
Dec-01						429	54	7.94	9.00			
Jan-02						418	63	6.63	6.37			
Feb-02						298	55	5.42	4.92			
Mar-02						488	70	6.97	8.05			
Apr-02						384	79	4.86	4.83			
May-02						670	58	11.55	21.74			
Jun-02						585	53	11.04	16.10			

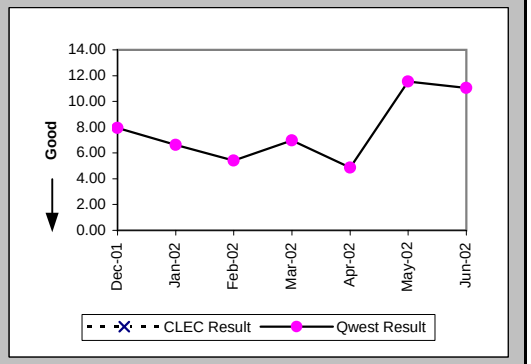

Delayed Days for Non-Facility Reasons (Average Days) (OP-6A-1) (Parity)-- Dispatches Within MSAs

Date	CLEC Num	CLEC Denom	CLEC Result	PID Exc	Data Exc	Qwest Num	Qwest Denom	Qwest Result	Qwest Std De	Mod Z Scr	Parity Scr	Diff Signif?
Dec-01						4	1	4.00				
Jan-02						35	7	5.00	3.00			
Feb-02						5	2	2.50	2.12			
Mar-02						32	5	6.40	6.07			
Apr-02						4	3	1.33	0.58			
May-02						114	3	38.00	61.51			
Jun-02						23	4	5.75	4.35			

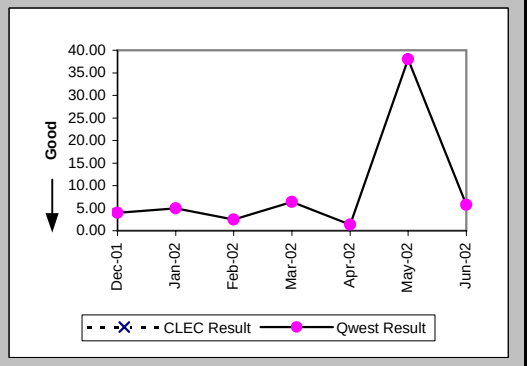

Checklist #2 - Unbundled Network Element - Platform (UNE-P) Centrex 21 Installation

Delayed Days for Facility Reasons (Average Days) (OP-6B-1) (Parity)-- Dispatches Within MSAs

Date	CLEC Num	CLEC Denom	CLEC Result	PID Exc	Data Exc	Qwest Num	Qwest Denom	Qwest Result	Qwest Std De	Mod Z Scr	Parity Scr	Diff Signif?
Dec-01						56	4	14.00	6.53			
Jan-02						30	3	10.00	8.54			
Feb-02						22	1	22.00				
Mar-02						25	2	12.50	10.61			
Apr-02												
May-02						71	3	23.67	21.73			
Jun-02						48	4	12.00	16.19			

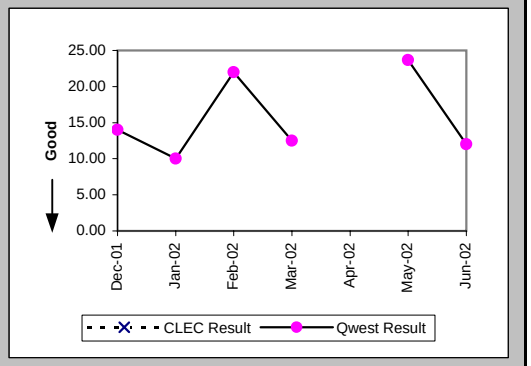

Installation Commitments Met (Percent) (OP-3B) (Parity)-- Dispatches Outside MSAs

Date	CLEC Num	CLEC Denom	CLEC Result	PID Exc	Data Exc	Qwest Num	Qwest Denom	Qwest Result	Qwest Std De	Mod Z Scr	Parity Scr	Diff Signif?
Dec-01						9	12	75.00%	43.30%			
Jan-02						22	25	88.00%	32.50%			
Feb-02						17	18	94.44%	22.91%			
Mar-02						15	19	78.95%	40.77%			
Apr-02						18	19	94.74%	22.33%			
May-02						25	29	86.21%	34.48%			
Jun-02						15	18	83.33%	37.27%			

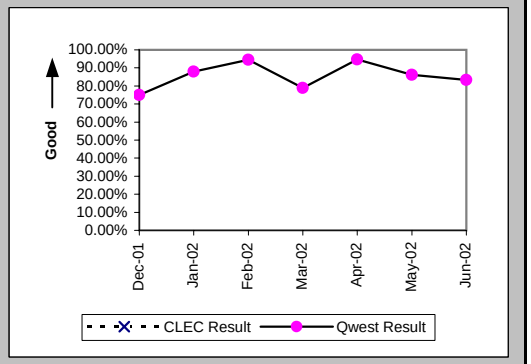

Installation Interval (Average Days) (OP-4B) (Parity)-- Dispatches Outside MSAs

Date	CLEC Num	CLEC Denom	CLEC Result	PID Exc	Data Exc	Qwest Num	Qwest Denom	Qwest Result	Qwest Std De	Mod Z Scr	Parity Scr	Diff Signif?
Dec-01						111	12	9.25	12.86			
Jan-02						274	25	10.96	28.01			
Feb-02						102	18	5.67	6.86			
Mar-02						278	19	14.63	32.47			
Apr-02						109	19	5.74	5.66			
May-02						255	31	8.23	9.71			
Jun-02						88	18	4.89	2.91			

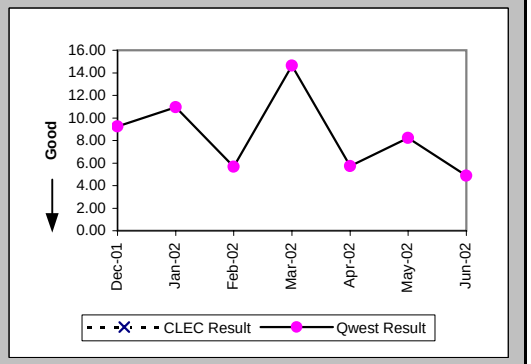

Checklist #2 - Unbundled Network Element - Platform (UNE-P) Centrex 21 Installation

Delayed Days for Non-Facility Reasons (Average Days) (OP-6A-2) (Parity)-- Dispatches Outside MSAs

Date	CLEC Num	CLEC Denom	CLEC Result	PID Exc	Data Exc	Qwest Num	Qwest Denom	Qwest Result	Qwest Std De	Mod Z Scr	Parity Scr	Diff Signif?
Dec-01						4	1	4.00				
Jan-02						12	2	6.00	2.83			
Feb-02						2	1	2.00				
Mar-02						20	1	20.00				
Apr-02												
May-02						3	1	3.00				
Jun-02												

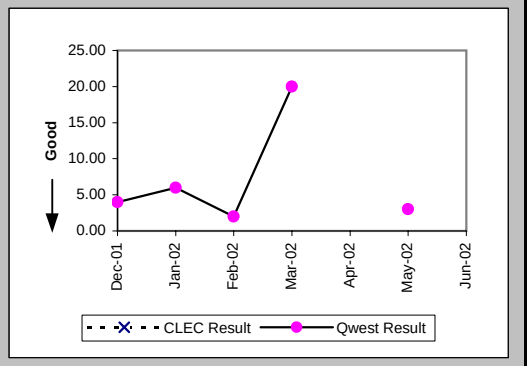

Delayed Days for Facility Reasons (Average Days) (OP-6B-2) (Parity)-- Dispatches Outside MSAs

Date	CLEC Num	CLEC Denom	CLEC Result	PID Exc	Data Exc	Qwest Num	Qwest Denom	Qwest Result	Qwest Std De	Mod Z Scr	Parity Scr	Diff Signif?
Dec-01						38	2	19.00	1.41			
Jan-02						139	1	139.00				
Feb-02												
Mar-02						142	3	47.33	75.12			
Apr-02						19	1	19.00				
May-02						54	3	18.00	11.53			
Jun-02						18	3	6.00	3.61			

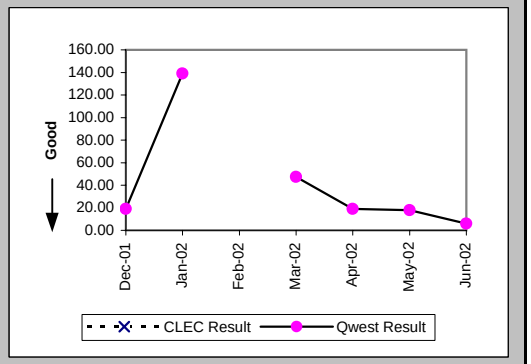

Installation Commitments Met (Percent) (OP-3C) (Parity)-- No Dispatches

Date	CLEC Num	CLEC Denom	CLEC Result	PID Exc	Data Exc	Qwest Num	Qwest Denom	Qwest Result	Qwest Std De	Mod Z Scr	Parity Scr	Diff Signif?
Dec-01						96	96	100.00%	0.00%			
Jan-02						79	80	98.75%	11.11%			
Feb-02						122	123	99.19%	8.98%			
Mar-02						114	117	97.44%	15.81%			
Apr-02	1	1	100.00%	0	0	56	58	96.55%	18.25%	-0.19	-1.11	No
May-02	12	12	100.00%	0	0	64	65	98.46%	12.31%	-0.4	-1.24	No
Jun-02	1	1	100.00%	0	0	60	61	98.36%	12.70%	-0.13	-1.08	No

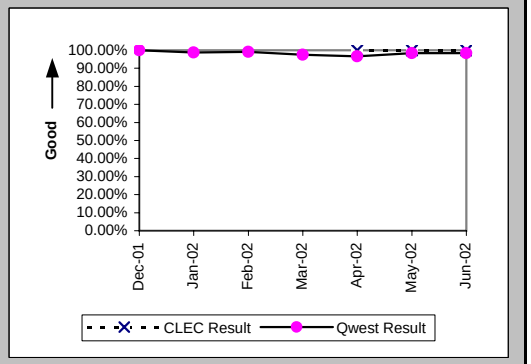

Checklist #2 - Unbundled Network Element - Platform (UNE-P) Centrex 21 Installation

Installation Interval (Average Days) (OP-4C) (Parity)-- No Dispatches

Date	CLEC Num	CLEC Denom	CLEC Result	PID Exc	Data Exc	Qwest Num	Qwest Denom	Qwest Result	Qwest Std De	Mod Z Scr	Parity Scr	Diff Signif?
Dec-01						182	64	2.84	1.14			
Jan-02						122	39	3.13	1.30			
Feb-02						192	58	3.31	0.94			
Mar-02						161	46	3.50	1.22			
Apr-02	5	1	5.00	0	0	90	31	2.90	1.42	3.72	1.26	Yes
May-02	60	12	5.00	0	0	108	32	3.38	1.50	2.88	0.75	Yes
Jun-02	5	1	5.00	0	0	97	18	5.39	4.77	-0.08	-1.05	No

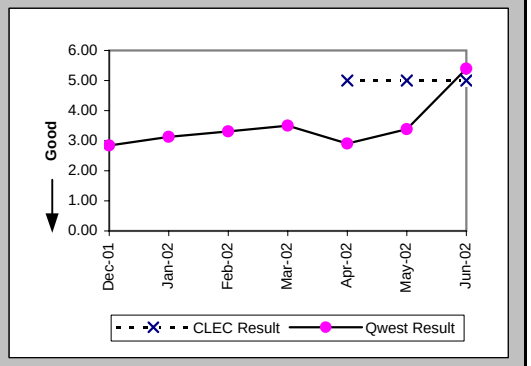

Delayed Days for Non-Facility Reasons (Average Days) (OP-6A-3) (Parity)-- No Dispatches

Date	CLEC Num	CLEC Denom	CLEC Result	PID Exc	Data Exc	Qwest Num	Qwest Denom	Qwest Result	Qwest Std De	Mod Z Scr	Parity Scr	Diff Signif?
Dec-01												
Jan-02						1	1	1.00				
Feb-02						17	1	17.00				
Mar-02						5	3	1.67	0.58			
Apr-02						8	2	4.00	2.83			
May-02						2	1	2.00				
Jun-02						5	1	5.00				

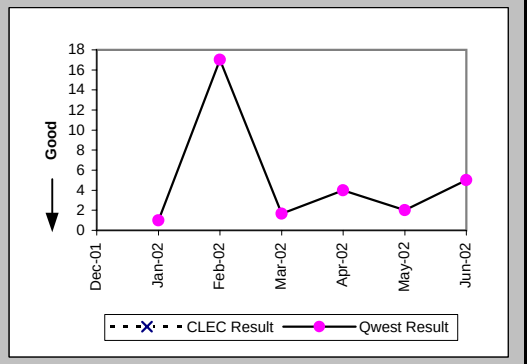

New Service Installation Quality (Percent) (OP-5) (Parity)

Date	CLEC Num	CLEC Denom	CLEC Result	PID Exc	Data Exc	Qwest Num	Qwest Denom	Qwest Result	Qwest Std De	Mod Z Scr	Parity Scr	Diff Signif?
Dec-01						147	186	79.03%	40.71%			
Jan-02						132	165	80.00%	40.00%			
Feb-02						153	182	84.07%	36.60%			
Mar-02						151	201	75.12%	43.23%			
Apr-02	1	1	100.00%	0	0	152	181	83.98%	36.68%	-0.44	-1.26	No
May-02	6	7	85.71%	0	0	109	156	69.87%	45.88%	-0.89	-1.54	No
Jun-02	6	7	85.71%	0	0	95	144	65.97%	47.38%	-1.08	-1.65	No

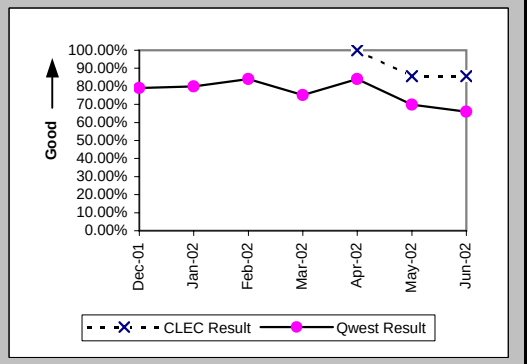

Checklist #2 - Unbundled Network Element - Platform (UNE-P) Centrex 21 Installation

New Service Installation Quality (Percent) (OP-5*) (Parity)

Date	CLEC Num	CLEC Denom	CLEC Result	PID Exc	Data Exc	Qwest Num	Qwest Denom	Qwest Result	Qwest Std De	Mod Z Scr	Parity Scr	Diff Signif?
Dec-01						163	186	87.63%	32.92%			
Jan-02						142	165	86.06%	34.64%			
Feb-02						156	182	85.71%	34.99%			
Mar-02						168	201	83.58%	37.04%			
Apr-02	1	1	100.00%	0	0	157	181	86.74%	33.91%	-0.39	-1.24	No
May-02	6	7	85.71%	0	0	121	156	77.56%	41.72%	-0.51	-1.31	No
Jun-02												

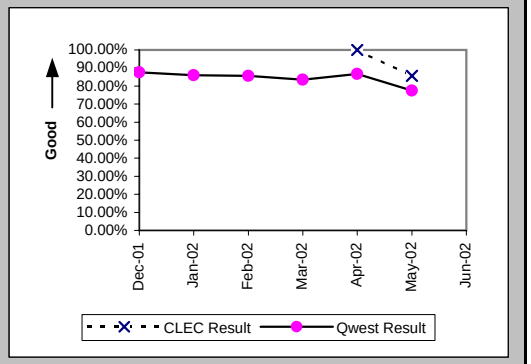

Interval for Pending Orders Delayed Past Due Date (Average Days) (OP-15A) (Diagnostic)

Date	CLEC Num	CLEC Denom	CLEC Result	PID Exc	Data Exc	Qwest Num	Qwest Denom	Qwest Result	Qwest Std De	Mod Z Scr	Parity Scr	Diff Signif?
Dec-01						569	11	51.73	47.43			
Jan-02						738	12	61.50	53.51			
Feb-02						996	16	62.25	57.30			
Mar-02						1307	21	62.24	62.05			
Apr-02						1507	27	55.81	60.80			
May-02						1597	28	57.04	66.07			
Jun-02	7	1	7.00	0	0	1882	29	64.90	73.20	-0.78	-1.47	No

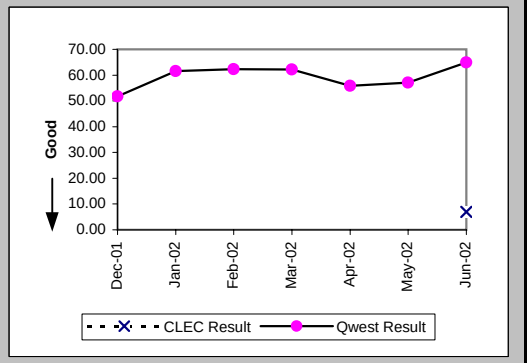

Checklist #2 - Unbundled Network Element - Platform (UNE-P) Centrex 21 Installation

Count of Pending Orders Delayed for Facilities Reasons UNP P (Centrex 21) (OP-15B) (Diagnostic)

Date	CLEC Order Count
Dec-01	
Jan-02	
Feb-02	
Mar-02	
Apr-02	
May-02	
Jun-02	0

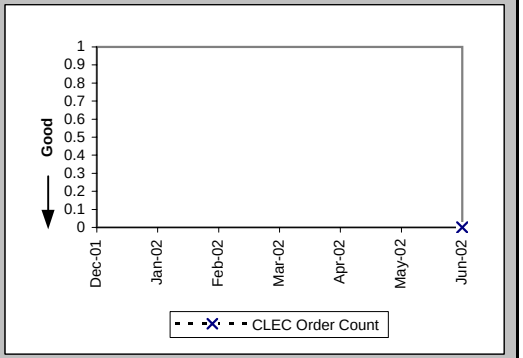

Checklist #2 - Unbundled Network Element - Platform (UNE-P) Centrex 21 Repair

Out of Service Cleared within 24 hours (Percent) (MR-3A) (Parity)-- Dispatches Within MSAs

Date	CLEC Num	CLEC Denom	CLEC Result	PID Exc	Data Exc	Qwest Num	Qwest Denom	Qwest Result	Qwest Std De	Mod Z Scr	Parity Scr	Diff Signif?
Dec-01	2	2	100.00%	0	0	47	51	92.16%	26.88%	-0.4	-1.25	No
Jan-02						25	28	89.29%	30.93%			
Feb-02						50	58	86.21%	34.48%			
Mar-02						39	42	92.86%	25.75%			
Apr-02						40	47	85.11%	35.60%			
May-02						42	57	73.68%	44.03%			
Jun-02						46	53	86.79%	33.86%			

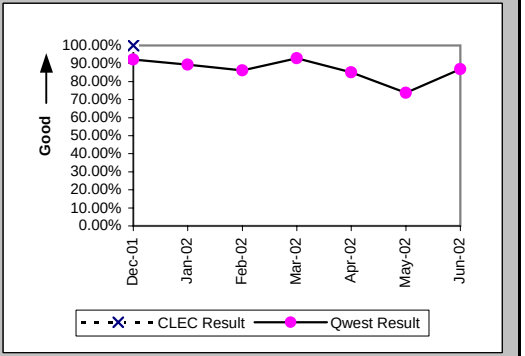

All Troubles Cleared within 48 hours (Percent) (MR-4A) (Parity)-- Dispatches Within MSAs

Date	CLEC Num	CLEC Denom	CLEC Result	PID Exc	Data Exc	Qwest Num	Qwest Denom	Qwest Result	Qwest Std De	Mod Z Scr	Parity Scr	Diff Signif?
Dec-01	2	2	100.00%	0	0	62	64	96.88%	17.40%	-0.25	-1.15	No
Jan-02						45	47	95.74%	20.18%			
Feb-02						70	74	94.59%	22.61%			
Mar-02						62	64	96.88%	17.40%			
Apr-02						65	68	95.59%	20.54%			
May-02						70	76	92.11%	26.97%			
Jun-02						66	70	94.29%	23.21%			

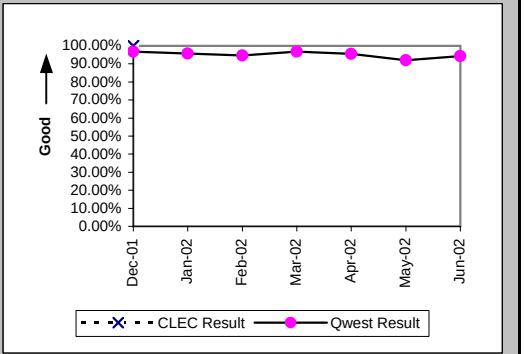

Mean Time to Restore (Hours:Minutes) (MR-6A) (Parity)-- Dispatches Within MSAs

Date	CLEC Num	CLEC Denom	CLEC Result	PID Exc	Data Exc	Qwest Num	Qwest Denom	Qwest Result	Qwest Std De	Mod Z Scr	Parity Scr	Diff Signif?
Dec-01	12:01	2	6:01	0	0	974:19	64	15:13	13:25	-0.96	-1.58	No
Jan-02						743:57	47	15:50	19:07			
Feb-02						1481:23	74	20:01	37:54			
Mar-02						914:47	64	14:18	14:22			
Apr-02						1192:51	68	17:33	16:32			
May-02						1506:31	76	19:49	19:56			
Jun-02						1306:41	70	18:40	16:22			

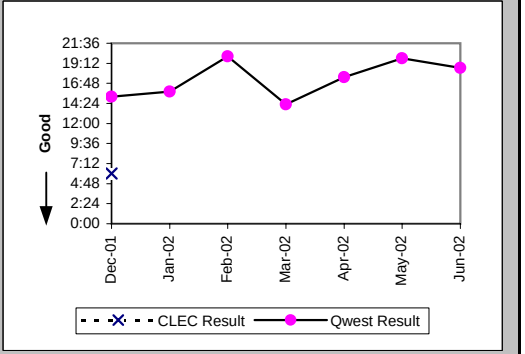

Checklist #2 - Unbundled Network Element - Platform (UNE-P) Centrex 21 Repair

Repair Repeat Report Rate (Percent) (MR-7A) (Parity)-- Dispatches Within MSAs

Date	CLEC Num	CLEC Denom	CLEC Result	PID Exc	Data Exc	Qwest Num	Qwest Denom	Qwest Result	Qwest Std De	Mod Z Scr	Parity Scr	Diff Signif?
Dec-01	0	2	0.00%	0	0	8	69	11.59%	32.02%	-0.5	-1.31	No
Jan-02						7	48	14.58%	35.29%			
Feb-02						16	76	21.05%	40.77%			
Mar-02						10	67	14.93%	35.63%			
Apr-02						11	68	16.18%	36.82%			
May-02						13	81	16.05%	36.71%			
Jun-02						6	72	8.33%	27.64%			

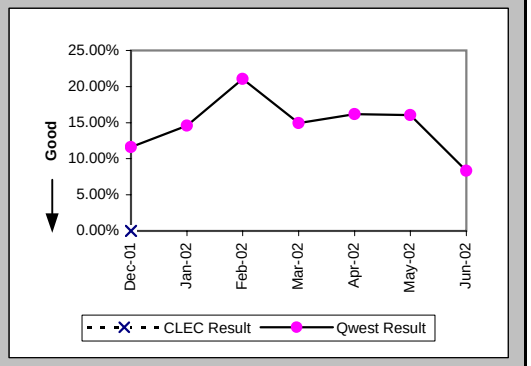

Repair Repeat Report Rate (Percent) (MR-7A*) (Parity)-- Dispatches Within MSAs

Date	CLEC Num	CLEC Denom	CLEC Result	PID Exc	Data Exc	Qwest Num	Qwest Denom	Qwest Result	Qwest Std De	Mod Z Scr	Parity Scr	Diff Signif?
Dec-01	0	2	0.00%	0	0	7	59	11.86%	32.34%	-0.51	-1.31	No
Jan-02						7	43	16.28%	36.92%			
Feb-02						13	70	18.57%	38.89%			
Mar-02						8	59	13.56%	34.24%			
Apr-02						8	61	13.11%	33.76%			
May-02						9	73	12.33%	32.88%			
Jun-02												

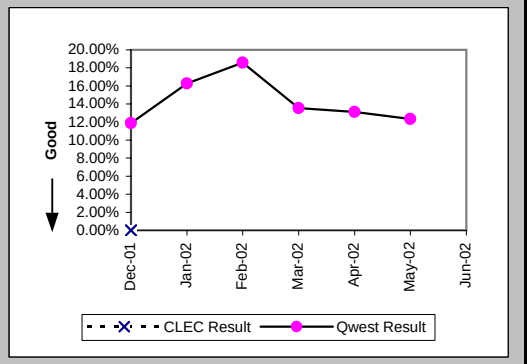

Repair Appointments Met (Percent) (MR-9A) (Parity)-- Dispatches Within MSAs

Date	CLEC Num	CLEC Denom	CLEC Result	PID Exc	Data Exc	Qwest Num	Qwest Denom	Qwest Result	Qwest Std De	Mod Z Scr	Parity Scr	Diff Signif?
Dec-01	1	2	50.00%	0	0	63	69	91.30%	28.18%	1.32	-0.2	No
Jan-02						43	48	89.58%	30.55%			
Feb-02						66	76	86.84%	33.80%			
Mar-02						61	67	91.04%	28.55%			
Apr-02						58	68	85.29%	35.42%			
May-02						69	81	85.19%	35.52%			
Jun-02						63	72	87.50%	33.07%			

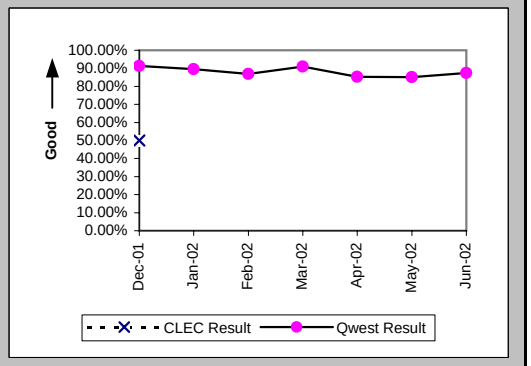

Checklist #2 - Unbundled Network Element - Platform (UNE-P) Centrex 21 Repair

Out of Service Cleared within 24 hours (Percent) (MR-3B) (Parity)-- Dispatches Outside MSAs

Date	CLEC Num	CLEC Denom	CLEC Result	PID Exc	Data Exc	Qwest Num	Qwest Denom	Qwest Result	Qwest Std De	Mod Z Scr	Parity Scr	Diff Signif?
Dec-01						10	14	71.43%	45.18%			
Jan-02						15	17	88.24%	32.22%			
Feb-02						16	17	94.12%	23.53%			
Mar-02						9	13	69.23%	46.15%			
Apr-02						21	24	87.50%	33.07%			
May-02						25	27	92.59%	26.19%			
Jun-02						25	33	75.76%	42.86%			

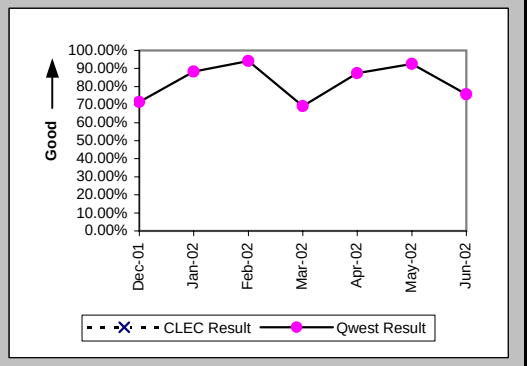

All Troubles Cleared within 48 hours (Percent) (MR-4B) (Parity)-- Dispatches Outside MSAs

Date	CLEC Num	CLEC Denom	CLEC Result	PID Exc	Data Exc	Qwest Num	Qwest Denom	Qwest Result	Qwest Std De	Mod Z Scr	Parity Scr	Diff Signif?
Dec-01						23	23	100.00%	0.00%			
Jan-02						21	24	87.50%	33.07%			
Feb-02						24	25	96.00%	19.60%			
Mar-02						21	21	100.00%	0.00%			
Apr-02						32	35	91.43%	27.99%			
May-02						38	39	97.44%	15.81%			
Jun-02						46	48	95.83%	19.98%			

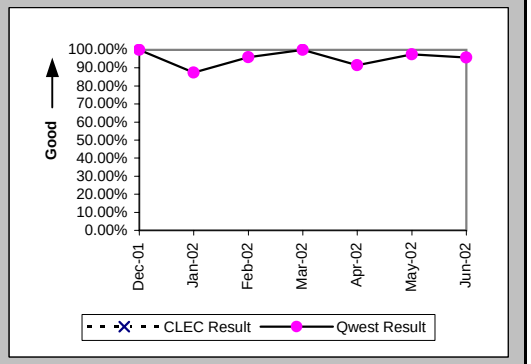

Mean Time to Restore (Hours:Minutes) (MR-6B) (Parity)-- Dispatches Outside MSAs

Date	CLEC Num	CLEC Denom	CLEC Result	PID Exc	Data Exc	Qwest Num	Qwest Denom	Qwest Result	Qwest Std De	Mod Z Scr	Parity Scr	Diff Signif?
Dec-01						461:26	23	20:04	9:36			
Jan-02						457:22	24	19:03	20:11			
Feb-02						469:28	25	18:47	15:47			
Mar-02						306:10	21	14:35	10:21			
Apr-02						637:06	35	18:12	17:05			
May-02						634:43	39	16:16	17:01			
Jun-02						764:10	48	15:55	17:42			

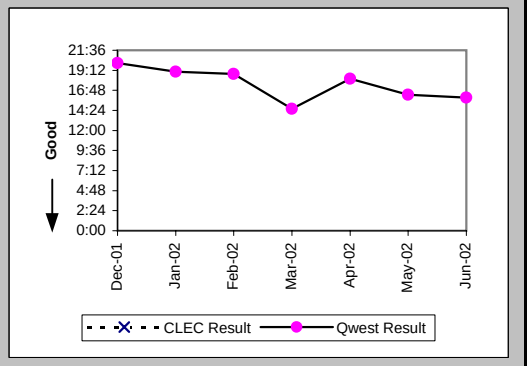

Checklist #2 - Unbundled Network Element - Platform (UNE-P) Centrex 21 Repair

Repair Repeat Report Rate (Percent) (MR-7B) (Parity)-- Dispatches Outside MSAs

Date	CLEC Num	CLEC Denom	CLEC Result	PID Exc	Data Exc	Qwest Num	Qwest Denom	Qwest Result	Qwest Std De	Mod Z Scr	Parity Scr	Diff Signif?
Dec-01						1	23	4.35%	20.39%			
Jan-02						0	24	0.00%	0.00%			
Feb-02						3	25	12.00%	32.50%			
Mar-02						2	21	9.52%	29.35%			
Apr-02						7	38	18.42%	38.77%			
May-02						5	39	12.82%	33.43%			
Jun-02						10	48	20.83%	40.61%			

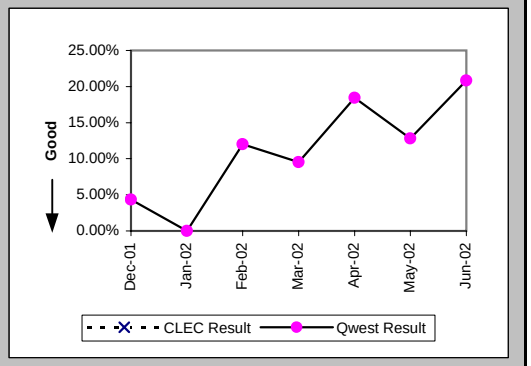

Repair Repeat Report Rate (Percent) (MR-7B*) (Parity)-- Dispatches Outside MSAs

Date	CLEC Num	CLEC Denom	CLEC Result	PID Exc	Data Exc	Qwest Num	Qwest Denom	Qwest Result	Qwest Std De	Mod Z Scr	Parity Scr	Diff Signif?
Dec-01						0	21	0.00%	0.00%			
Jan-02						0	19	0.00%	0.00%			
Feb-02						2	18	11.11%	31.43%			
Mar-02						1	18	5.56%	22.91%			
Apr-02						6	32	18.75%	39.03%			
May-02						4	38	10.53%	30.69%			
Jun-02												

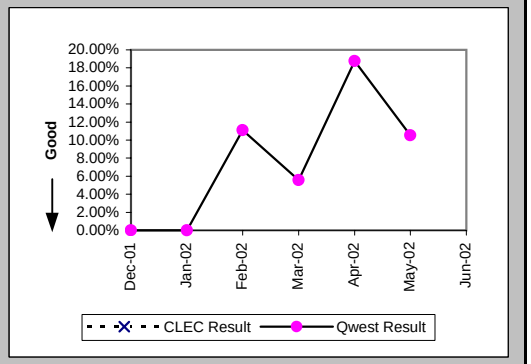

Repair Appointments Met (Percent) (MR-9B) (Parity)-- Dispatches Outside MSAs

Date	CLEC Num	CLEC Denom	CLEC Result	PID Exc	Data Exc	Qwest Num	Qwest Denom	Qwest Result	Qwest Std De	Mod Z Scr	Parity Scr	Diff Signif?
Dec-01						19	23	82.61%	37.90%			
Jan-02						21	24	87.50%	33.07%			
Feb-02						23	25	92.00%	27.13%			
Mar-02						20	21	95.24%	21.30%			
Apr-02						34	38	89.47%	30.69%			
May-02						35	39	89.74%	30.34%			
Jun-02						46	48	95.83%	19.98%			

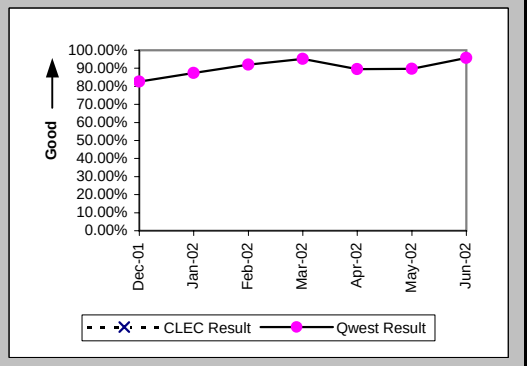

Checklist #2 - Unbundled Network Element - Platform (UNE-P) Centrex 21 Repair

Out of Service Cleared within 24 hours (Percent) (MR-3C) (Parity)-- No Dispatches

Date	CLEC Num	CLEC Denom	CLEC Result	PID Exc	Data Exc	Qwest Num	Qwest Denom	Qwest Result	Qwest Std De	Mod Z Scr	Parity Scr	Diff Signif?
Dec-01						27	27	100.00%	0.00%			
Jan-02						26	26	100.00%	0.00%			
Feb-02						39	39	100.00%	0.00%			
Mar-02						31	34	91.18%	28.36%			
Apr-02						31	31	100.00%	0.00%			
May-02	1	1	100.00%	0	0	37	39	94.87%	22.06%	-0.23	-1.14	No
Jun-02	1	1	100.00%	1	0	44	44	100.00%	N/A	N/A	N/A	

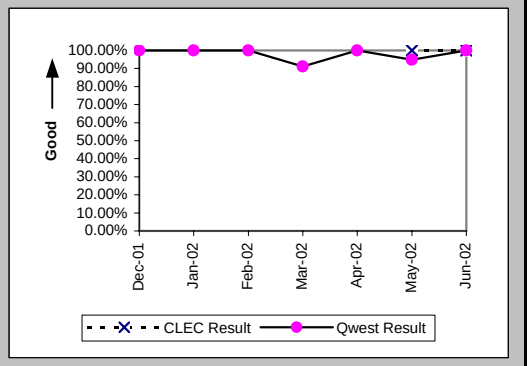

All Troubles Cleared within 48 hours (Percent) (MR-4C) (Parity)-- No Dispatches

Date	CLEC Num	CLEC Denom	CLEC Result	PID Exc	Data Exc	Qwest Num	Qwest Denom	Qwest Result	Qwest Std De	Mod Z Scr	Parity Scr	Diff Signif?
Dec-01						82	83	98.80%	10.91%			
Jan-02						89	91	97.80%	14.66%			
Feb-02						85	85	100.00%	0.00%			
Mar-02						115	116	99.14%	9.24%			
Apr-02						76	76	100.00%	0.00%			
May-02	1	1	100.00%	0	0	94	95	98.95%	10.21%	-0.1	-1.06	No
Jun-02	2	2	100.00%	1	0	118	118	100.00%	N/A	N/A	N/A	

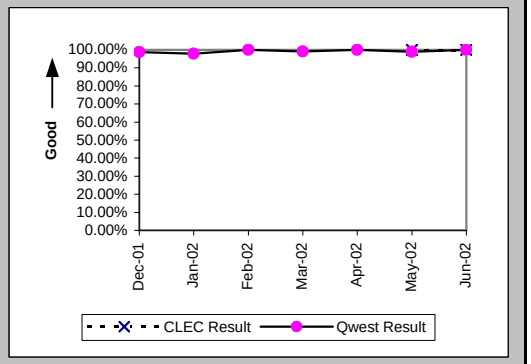

Mean Time to Restore (Hours:Minutes) (MR-6C) (Parity)-- No Dispatches

Date	CLEC Num	CLEC Denom	CLEC Result	PID Exc	Data Exc	Qwest Num	Qwest Denom	Qwest Result	Qwest Std De	Mod Z Scr	Parity Scr	Diff Signif?
Dec-01						388:24	83	4:41	9:07			
Jan-02						591:04	91	6:30	11:43			
Feb-02						371:10	85	4:22	6:50			
Mar-02						575:55	116	4:58	14:29			
Apr-02						324:32	76	4:16	7:12			
May-02	0:47	1	0:47	0	0	626:44	95	6:36	18:06	-0.32	-1.19	No
Jun-02	1:19	2	0:40	1	0	578:06	118	4:54	7:03	-0.84	-1.51	No

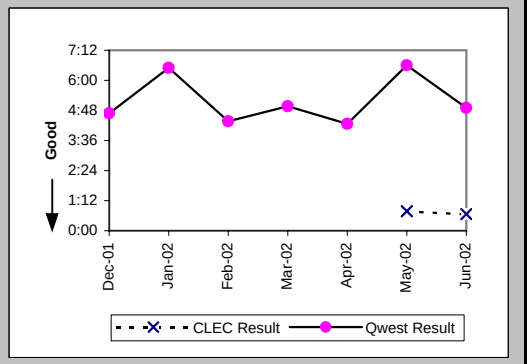

Checklist #2 - Unbundled Network Element - Platform (UNE-P) Centrex 21 Repair

Repair Repeat Report Rate (Percent) (MR-7C) (Parity)-- No Dispatches

Date	CLEC Num	CLEC Denom	CLEC Result	PID Exc	Data Exc	Qwest Num	Qwest Denom	Qwest Result	Qwest Std De	Mod Z Scr	Parity Scr	Diff Signif?
Dec-01						9	83	10.84%	31.09%			
Jan-02						16	91	17.58%	38.07%			
Feb-02						24	85	28.24%	45.01%			
Mar-02						17	116	14.66%	35.37%			
Apr-02						5	76	6.58%	24.79%			
May-02	0	1	0.00%	0	0	12	95	12.63%	33.22%	-0.38	-1.23	No
Jun-02	1	2	50.00%	1	0	18	121	14.88%	35.59%	1.03	-0.38	No

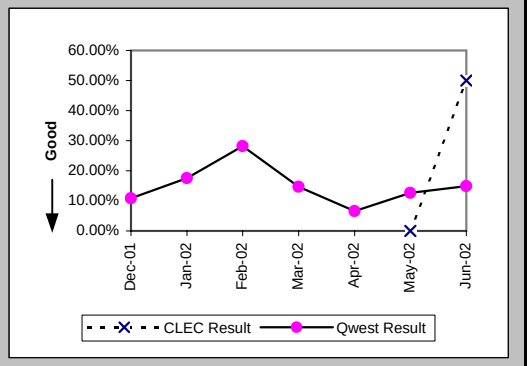

Repair Repeat Report Rate (Percent) (MR-7C*) (Parity)-- No Dispatches

Date	CLEC Num	CLEC Denom	CLEC Result	PID Exc	Data Exc	Qwest Num	Qwest Denom	Qwest Result	Qwest Std De	Mod Z Scr	Parity Scr	Diff Signif?
Dec-01						3	33	9.09%	28.75%			
Jan-02						12	48	25.00%	43.30%			
Feb-02						13	49	26.53%	44.15%			
Mar-02						12	59	20.34%	40.25%			
Apr-02						2	41	4.88%	21.54%			
May-02	0	1	0.00%	0	0	5	48	10.42%	30.55%	-0.34	-1.21	No
Jun-02												

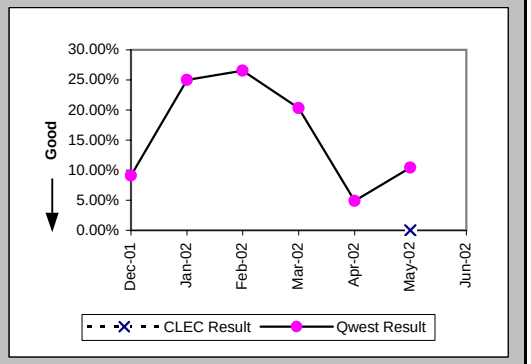

Repair Appointments Met (Percent) (MR-9C) (Parity)-- No Dispatches

Date	CLEC Num	CLEC Denom	CLEC Result	PID Exc	Data Exc	Qwest Num	Qwest Denom	Qwest Result	Qwest Std De	Mod Z Scr	Parity Scr	Diff Signif?
Dec-01						83	83	100.00%	0.00%			
Jan-02						88	91	96.70%	17.86%			
Feb-02						85	85	100.00%	0.00%			
Mar-02						113	116	97.41%	15.87%			
Apr-02						75	76	98.68%	11.40%			
May-02	1	1	100.00%	0	0	92	95	96.84%	17.49%	-0.18	-1.11	No
Jun-02	2	2	100.00%	1	0	119	121	98.35%	12.75%	-0.18	-1.11	No

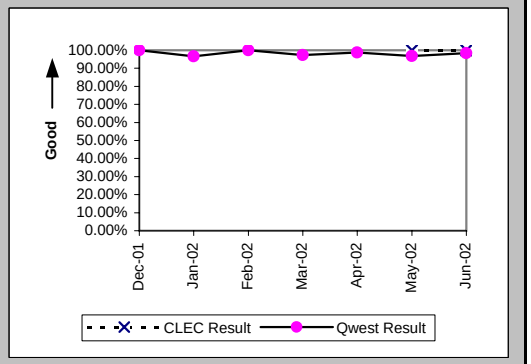

Checklist #2 - Unbundled Network Element - Platform (UNE-P) Centrex 21 Repair

Trouble Rate (Percent) (MR-8) (Parity)

Date	CLEC Num	CLEC Denom	CLEC Result	PID Exc	Data Exc	Qwest Num	Qwest Denom	Qwest Result	Qwest Std De	Mod Z Scr	Parity Scr	Diff Signif?
Dec-01	2	82	2.44%	1	0	175	27952	0.63%	7.89%	1.61	-0.02	No
Jan-02	0	74	0.00%	0	0	163	28450	0.57%	7.55%	-0.65	-1.4	No
Feb-02	0	8	0.00%	0	0	186	29569	0.63%	7.91%	-0.23	-1.14	No
Mar-02	0	9	0.00%	0	0	204	29949	0.68%	8.23%	-0.25	-1.15	No
Apr-02	0	12	0.00%	0	0	182	30493	0.60%	7.70%	-0.27	-1.16	No
May-02	1	31	3.23%	0	0	215	31039	0.69%	8.29%	1.25	-0.24	No
Jun-02	2	63	3.17%	1	0	241	31671	0.76%	8.69%	1.68	0.02	Yes

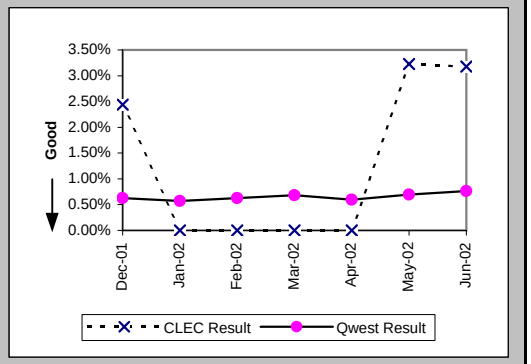

Trouble Rate (Percent) (MR-8*) (Parity)

Date	CLEC Num	CLEC Denom	CLEC Result	PID Exc	Data Exc	Qwest Num	Qwest Denom	Qwest Result	Qwest Std De	Mod Z Scr	Parity Scr	Diff Signif?
Dec-01	2	82	2.44%	1	0	113	27952	0.40%	6.35%	1.99	0.21	Yes
Jan-02	0	74	0.00%	0	0	110	28450	0.39%	6.21%	-0.54	-1.33	No
Feb-02	0	8	0.00%	0	0	137	29569	0.46%	6.79%	-0.19	-1.12	No
Mar-02	0	9	0.00%	0	0	136	29949	0.45%	6.72%	-0.2	-1.12	No
Apr-02	0	12	0.00%	0	0	134	30493	0.44%	6.61%	-0.23	-1.14	No
May-02	1	31	3.23%	0	0	159	31039	0.51%	7.14%	1.41	-0.14	No
Jun-02												

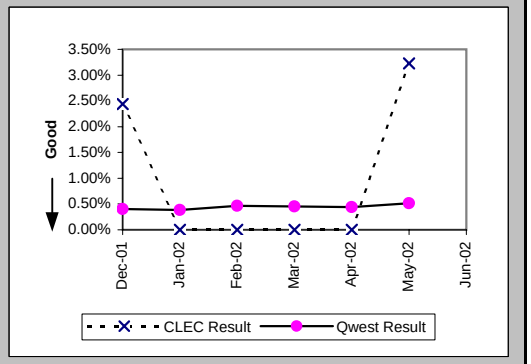

Customer and Non-Qwest Related Trouble Reports (Percent) (MR-10) (Diagnostic)

Date	CLEC Num	CLEC Denom	CLEC Result	PID Exc	Data Exc	Qwest Num	Qwest Denom	Qwest Result	Qwest Std De	Mod Z Scr	Parity Scr	Diff Signif?
Dec-01	1	3	33.33%	0	0	120	295	40.68%	49.12%	-0.26	-1.16	No
Jan-02						110	273	40.29%	49.05%			
Feb-02						94	280	33.57%	47.22%			
Mar-02						100	304	32.89%	46.98%			
Apr-02						130	312	41.67%	49.30%			
May-02	0	1	0.00%	0	0	116	331	35.05%	47.71%	-0.73	-1.45	No
Jun-02	1	3	33.33%	0	0	119	360	33.06%	47.04%	0.03	-0.98	No

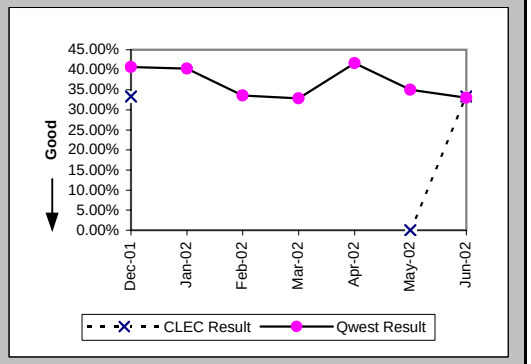

Checklist #4 - Unbundled Loop - Analog Installation

Installation Commitments Met (Percent) (OP-3A) (Benchmark)-- Dispatches Within MSAs

Date	CLEC Num	CLEC Denom	CLEC Result	PID Exc	Data Exc	Qwest Num	Qwest Denom	Qwest Result	Qwest Std De	Mod Z Scr	Parity Scr	Diff Signif?
Dec-01						2973	3257	91.28%	28.21%			
Jan-02						3264	3531	92.44%	26.44%			
Feb-02						3023	3201	94.44%	22.92%			
Mar-02						2968	3197	92.84%	25.79%			
Apr-02						3035	3274	92.70%	26.01%			
May-02						3200	3407	93.92%	23.89%			
Jun-02						2880	3095	93.05%	25.42%			

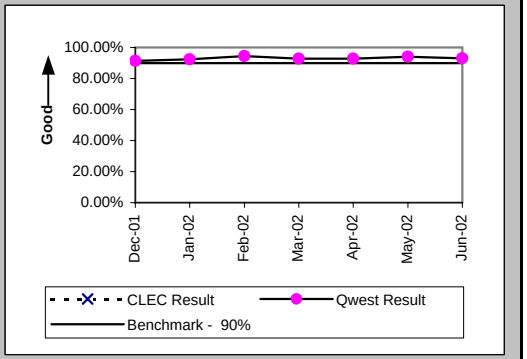

Installation Interval (Average Days) (OP-4A) (Benchmark)-- Dispatches Within MSAs

Date	CLEC Num	CLEC Denom	CLEC Result	PID Exc	Data Exc	Qwest Num	Qwest Denom	Qwest Result	Qwest Std De	Mod Z Scr	Parity Scr	Diff Signif?
Dec-01						19853	3292	6.03	6.39			
Jan-02						18543	3559	5.21	5.67			
Feb-02						17437	3217	5.42	6.52			
Mar-02						18782	3210	5.85	6.76			
Apr-02						20109	3294	6.10	7.04			
May-02						22386	3431	6.52	6.49			
Jun-02						19387	3111	6.23	5.81			

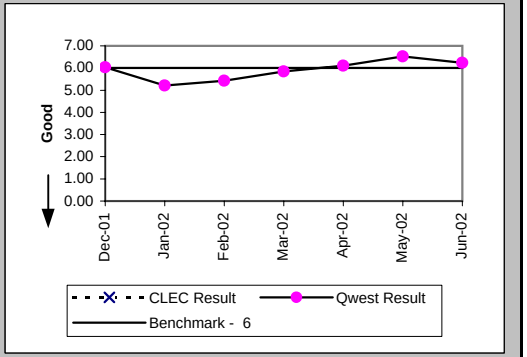

Delayed Days for Non-Facility Reasons (Average Days) (OP-6A-1) (Parity)-- Dispatches Within MSAs

Date	CLEC Num	CLEC Denom	CLEC Result	PID Exc	Data Exc	Qwest Num	Qwest Denom	Qwest Result	Qwest Std De	Mod Z Scr	Parity Scr	Diff Signif?
Dec-01						362	87	4.16	5.31			
Jan-02						661	126	5.25	22.74			
Feb-02						297	76	3.91	5.31			
Mar-02						637	84	7.58	28.33			
Apr-02						426	77	5.53	11.56			
May-02						881	84	10.49	38.82			
Jun-02						298	73	4.08	5.09			

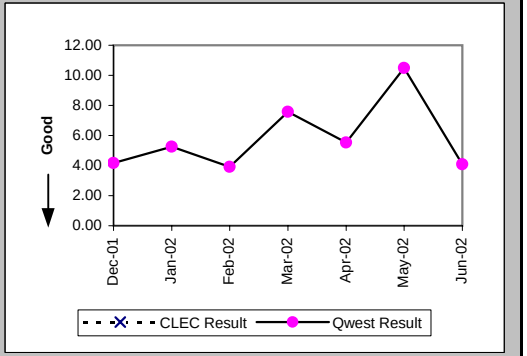

Checklist #4 - Unbundled Loop - Analog Installation

Delayed Days for Facility Reasons (Average Days) (OP-6B-1) (Parity)-- Dispatches Within MSAs

Date	CLEC Num	CLEC Denom	CLEC Result	PID Exc	Data Exc	Qwest Num	Qwest Denom	Qwest Result	Qwest Std De	Mod Z Scr	Parity Scr	Diff Signif?
Dec-01						1791	199	9.00	10.32			
Jan-02						1415	141	10.04	15.10			
Feb-02						1257	106	11.86	20.42			
Mar-02						1629	151	10.79	14.89			
Apr-02						1676	162	10.35	12.22			
May-02						1086	126	8.62	8.50			
Jun-02						1189	143	8.31	8.43			

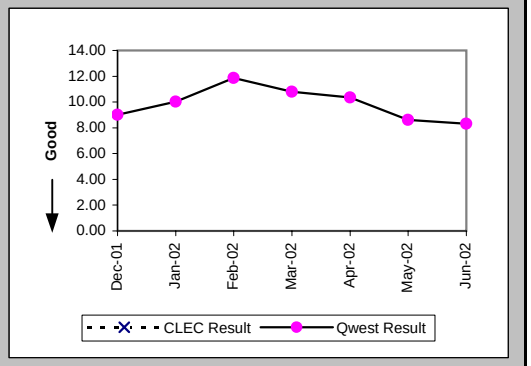

Installation Commitments Met (Percent) (OP-3B) (Benchmark)-- Dispatches Outside MSAs

Date	CLEC Num	CLEC Denom	CLEC Result	PID Exc	Data Exc	Qwest Num	Qwest Denom	Qwest Result	Qwest Std De	Mod Z Scr	Parity Scr	Diff Signif?
Dec-01						1396	1539	90.71%	29.03%			
Jan-02						1474	1590	92.70%	26.01%			
Feb-02						1404	1490	94.23%	23.32%			
Mar-02						1569	1650	95.09%	21.61%			
Apr-02						1417	1545	91.72%	27.57%			
May-02						1488	1605	92.71%	26.00%			
Jun-02						1330	1448	91.85%	27.36%			

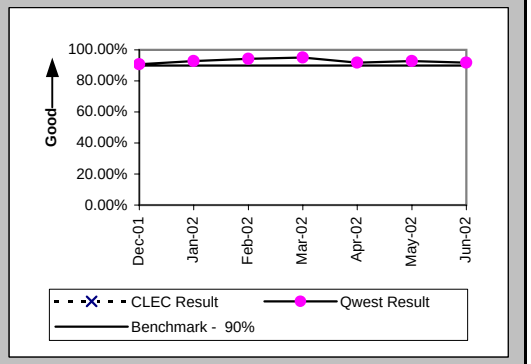

Installation Interval (Average Days) (OP-4B) (Benchmark)-- Dispatches Outside MSAs

Date	CLEC Num	CLEC Denom	CLEC Result	PID Exc	Data Exc	Qwest Num	Qwest Denom	Qwest Result	Qwest Std De	Mod Z Scr	Parity Scr	Diff Signif?
Dec-01						8150	1550	5.26	7.24			
Jan-02						7218	1603	4.50	6.56			
Feb-02						7266	1496	4.86	7.88			
Mar-02						8297	1654	5.02	6.88			
Apr-02						8709	1555	5.60	6.73			
May-02						9245	1610	5.74	7.52			
Jun-02						8058	1453	5.55	6.24			

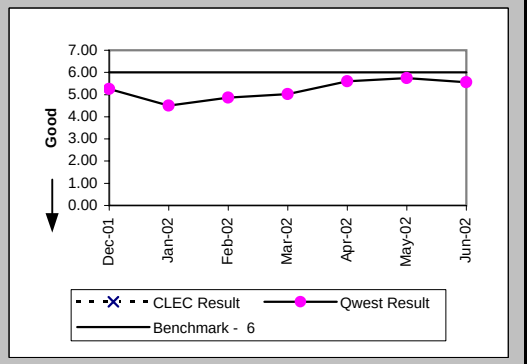

Checklist #4 - Unbundled Loop - Analog Installation

Delayed Days for Non-Facility Reasons (Average Days) (OP-6A-2) (Parity)-- Dispatches Outside MSAs

Date	CLEC Num	CLEC Denom	CLEC Result	PID Exc	Data Exc	Qwest Num	Qwest Denom	Qwest Result	Qwest Std De	Mod Z Scr	Parity Scr	Diff Signif?
Dec-01						226	46	4.91	6.03			
Jan-02						407	52	7.83	35.03			
Feb-02						245	52	4.71	7.12			
Mar-02						88	25	3.52	3.53			
Apr-02						86	32	2.69	3.09			
May-02						237	42	5.64	8.01			
Jun-02						90	27	3.33	4.45			

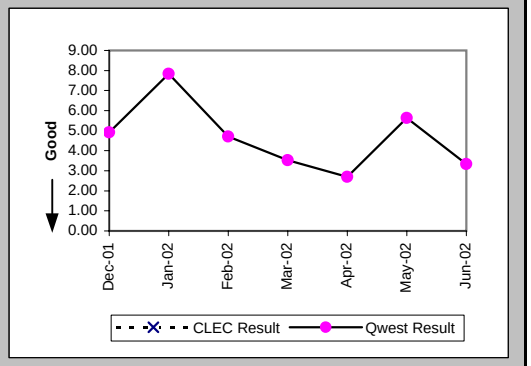

Delayed Days for Facility Reasons (Average Days) (OP-6B-2) (Parity)-- Dispatches Outside MSAs

Date	CLEC Num	CLEC Denom	CLEC Result	PID Exc	Data Exc	Qwest Num	Qwest Denom	Qwest Result	Qwest Std De	Mod Z Scr	Parity Scr	Diff Signif?
Dec-01						1195	98	12.19	19.54			
Jan-02						1319	64	20.61	66.15			
Feb-02						715	36	19.86	34.94			
Mar-02						871	56	15.55	25.93			
Apr-02						1248	95	13.14	13.62			
May-02						1135	74	15.34	18.79			
Jun-02						1007	91	11.07	9.91			

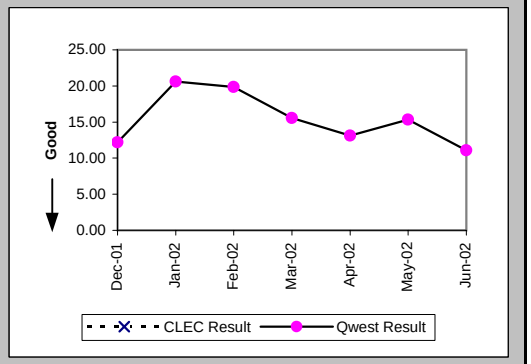

Installation Commitments Met (Percent) (OP-3D) (Benchmark)-- Interval Zone One

Date	CLEC Num	CLEC Denom	CLEC Result	PID Exc	Data Exc	Qwest Num	Qwest Denom	Qwest Result	Qwest Std De	Mod Z Scr	Parity Scr	Diff Signif?
Dec-01	2258	2310	97.75%	88	4	2973	3257	91.28%	28.21%	-8.43	-6.12	No
Jan-02	1933	1936	99.85%	5	7	3264	3531	92.44%	26.44%	-9.91	-7.02	No
Feb-02	1203	1218	98.77%	1	8	3023	3201	94.44%	22.92%	-5.61	-4.41	No
Mar-02	618	645	95.81%	13	2	2968	3197	92.84%	25.79%	-2.67	-2.63	No
Apr-02	753	767	98.17%	0	1	3035	3274	92.70%	26.01%	-5.25	-4.19	No
May-02	669	675	99.11%	0	0	3200	3407	93.92%	23.89%	-5.15	-4.13	No
Jun-02	1363	1379	98.84%	0	2	2880	3095	93.05%	25.42%	-7.03	-5.27	No

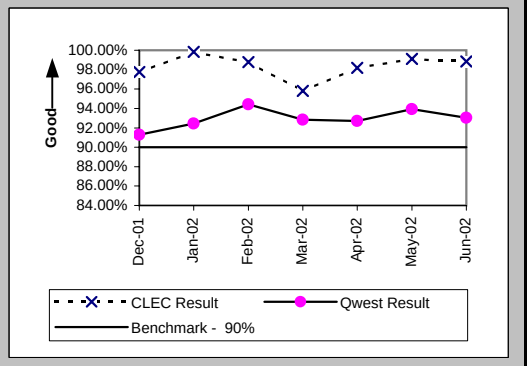

Checklist #4 - Unbundled Loop - Analog Installation

Installation Interval (Average Days) (OP-4D) (Benchmark)-- Interval Zone One

Date	CLEC Num	CLEC Denom	CLEC Result	PID Exc	Data Exc	Qwest Num	Qwest Denom	Qwest Result	Qwest Std De	Mod Z Scr	Parity Scr	Diff Signif?
Dec-01	4247	752	5.65	1646	4	19853	3292	6.03	6.39	-1.48	-1.9	No
Jan-02	3106	605	5.13	1336	7	18543	3559	5.21	5.67	-0.31	-1.19	No
Feb-02	3414	676	5.05	543	8	17437	3217	5.42	6.52	-1.34	-1.82	No
Mar-02	1563	303	5.16	355	2	18782	3210	5.85	6.76	-1.7	-2.04	No
Apr-02	1548	303	5.11	464	1	20109	3294	6.10	7.04	-2.36	-2.43	No
May-02	1683	331	5.08	344	0	22386	3431	6.52	6.49	-3.85	-3.34	No
Jun-02	3821	778	4.91	601	2	19387	3111	6.23	5.81	-5.67	-4.45	No

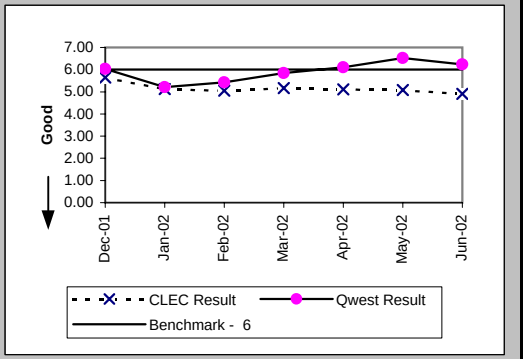

Delayed Days for Non-Facility Reasons (Average Days) (OP-6A-4) (Parity)-- Interval Zone One

Date	CLEC Num	CLEC Denom	CLEC Result	PID Exc	Data Exc	Qwest Num	Qwest Denom	Qwest Result	Qwest Std De	Mod Z Scr	Parity Scr	Diff Signif?
Dec-01	2257	117	19.29	1	0	362	87	4.16	5.31	3.72	1.26	Yes
Jan-02	44	5	8.80	2	4	661	126	5.25	22.74	1.66	0.01	Yes
Feb-02	85	11	7.73	4	2	297	76	3.91	5.31	1.49	-0.09	No
Mar-02	367	27	13.59	13	0	637	84	7.58	28.33	0.62	-0.62	No
Apr-02	30	14	2.14	0	0	426	77	5.53	11.56	-1.01	-1.61	No
May-02	278	6	46.33	0	0	881	84	10.49	38.82	1.55	-0.06	No
Jun-02	41	16	2.56	0	0	298	73	4.08	5.09	-1.08	-1.66	No

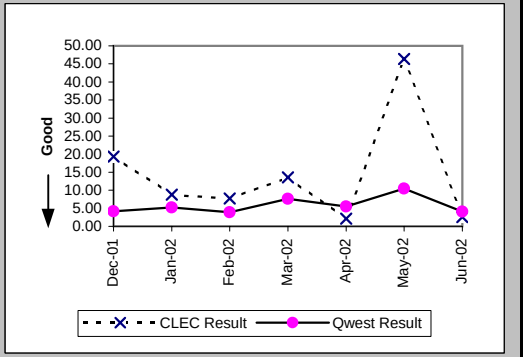

Delayed Days for Facility Reasons (Average Days) (OP-6B-4) (Parity)-- Interval Zone One

Date	CLEC Num	CLEC Denom	CLEC Result	PID Exc	Data Exc	Qwest Num	Qwest Denom	Qwest Result	Qwest Std De	Mod Z Scr	Parity Scr	Diff Signif?
Dec-01	146	22	6.64	0	0	1791	199	9.00	10.32	-1.02	-1.62	No
Jan-02	8	1	8.00	0	0	1415	141	10.04	15.10	-0.13	-1.08	No
Feb-02	4	1	4.00	0	0	1257	106	11.86	20.42	-0.38	-1.23	No
Mar-02						1629	151	10.79	14.89			
Apr-02						1676	162	10.35	12.22			
May-02						1086	126	8.62	8.50			
Jun-02						1189	143	8.31	8.43			

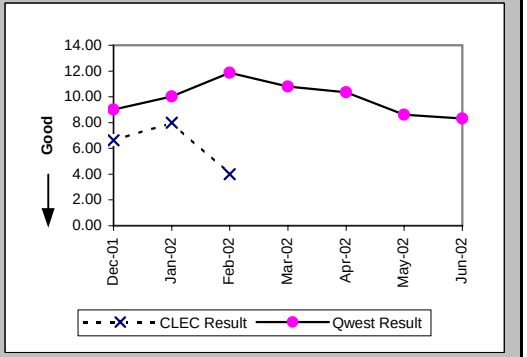

Checklist #4 - Unbundled Loop - Analog Installation

Installation Commitments Met (Percent) (OP-3E) (Benchmark)-- Interval Zone Two

Date	CLEC Num	CLEC Denom	CLEC Result	PID Exc	Data Exc	Qwest Num	Qwest Denom	Qwest Result	Qwest Std De	Mod Z Scr	Parity Scr	Diff Signif?
Dec-01	1127	1133	99.47%	26	0	1396	1539	90.71%	29.03%	-7.71	-5.69	No
Jan-02	853	857	99.53%	3	1	1474	1590	92.70%	26.01%	-6.2	-4.77	No
Feb-02	441	444	99.32%	2	0	1404	1490	94.23%	23.32%	-4.04	-3.46	No
Mar-02	535	538	99.44%	2	0	1569	1650	95.09%	21.61%	-4.06	-3.47	No
Apr-02	2179	2249	96.89%	0	1	1417	1545	91.72%	27.57%	-5.68	-4.45	No
May-02	1405	1504	93.42%	0	0	1488	1605	92.71%	26.00%	-0.76	-1.46	No
Jun-02	772	775	99.61%	0	0	1330	1448	91.85%	27.36%	-6.37	-4.88	No

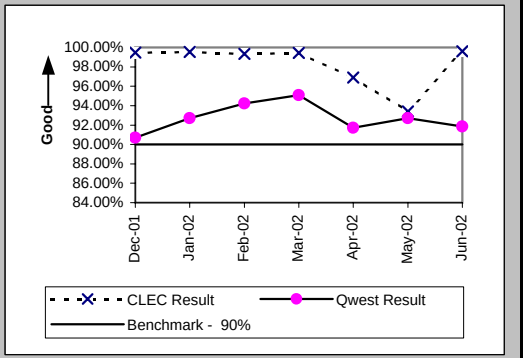

Installation Interval (Average Days) (OP-4E) (Benchmark)-- Interval Zone Two

Date	CLEC Num	CLEC Denom	CLEC Result	PID Exc	Data Exc	Qwest Num	Qwest Denom	Qwest Result	Qwest Std De	Mod Z Scr	Parity Scr	Diff Signif?
Dec-01	2287	409	5.59	750	0	8150	1550	5.26	7.24	0.83	-0.5	No
Jan-02	1203	234	5.14	626	1	7218	1603	4.50	6.56	1.39	-0.15	No
Feb-02	982	204	4.81	242	0	7266	1496	4.86	7.88	-0.07	-1.04	No
Mar-02	947	196	4.83	344	0	8297	1654	5.02	6.88	-0.36	-1.22	No
Apr-02	5858	1151	5.09	1098	1	8709	1555	5.60	6.73	-1.95	-2.19	No
May-02	2007	377	5.32	1127	0	9245	1610	5.74	7.52	-0.97	-1.59	No
Jun-02	2803	590	4.75	185	0	8058	1453	5.55	6.24	-2.61	-2.59	No

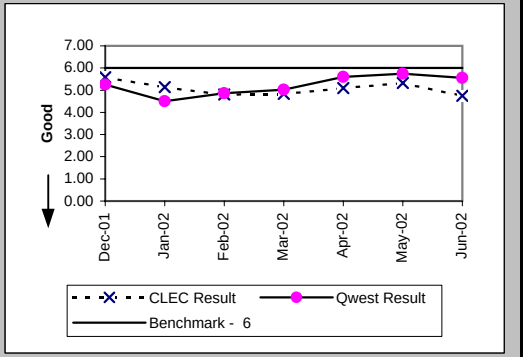

Delayed Days for Non-Facility Reasons (Average Days) (OP-6A-5) (Parity)-- Interval Zone Two

Date	CLEC Num	CLEC Denom	CLEC Result	PID Exc	Data Exc	Qwest Num	Qwest Denom	Qwest Result	Qwest Std De	Mod Z Scr	Parity Scr	Diff Signif?
Dec-01	230	30	7.67	1	0	226	46	4.91	6.03	1.63	-0.01	No
Jan-02	316	6	52.67	0	1	407	52	7.83	35.03	2.51	0.53	Yes
Feb-02	25	3	8.33	2	0	245	52	4.71	7.12	1.17	-0.29	No
Mar-02	20	5	4.00	0	0	88	25	3.52	3.53	0.27	-0.83	No
Apr-02	193	70	2.76	0	0	86	32	2.69	3.09	0.3	-0.82	No
May-02	458	99	4.63	0	0	237	42	5.64	8.01	-0.69	-1.42	No
Jun-02	43	3	14.33	0	0	90	27	3.33	4.45	2.37	0.44	Yes

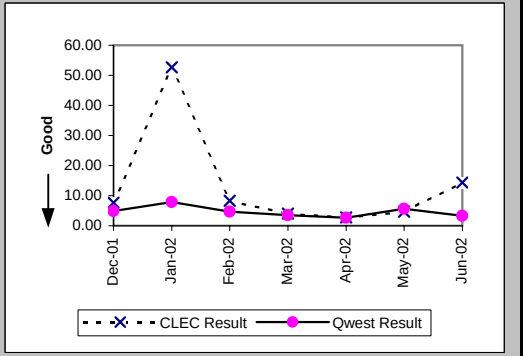

Checklist #4 - Unbundled Loop - Analog Installation

Delayed Days for Facility Reasons (Average Days) (OP-6B-5) (Parity)-- Interval Zone Two

Date	CLEC Num	CLEC Denom	CLEC Result	PID Exc	Data Exc	Qwest Num	Qwest Denom	Qwest Result	Qwest Std De	Mod Z Scr	Parity Scr	Diff Signif?
Dec-01	3	1	3.00	0	0	1195	98	12.19	19.54	-0.47	-1.28	No
Jan-02	2	1	2.00	0	0	1319	64	20.61	66.15	-0.28	-1.17	No
Feb-02						715	36	19.86	34.94			
Mar-02						871	56	15.55	25.93			
Apr-02						1248	95	13.14	13.62			
May-02						1135	74	15.34	18.79			
Jun-02						1007	91	11.07	9.91			

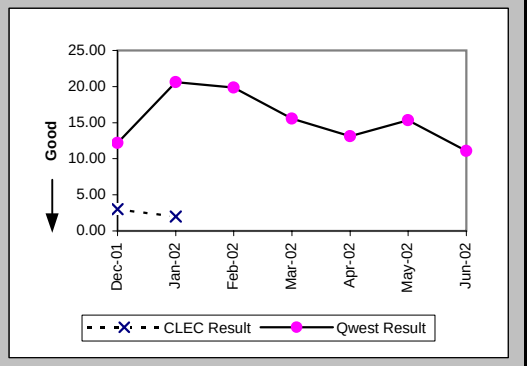

New Service Installation Quality (Percent) (OP-5) (Parity)-- Interval Zone One and Two

Date	CLEC Num	CLEC Denom	CLEC Result	PID Exc	Data Exc	Qwest Num	Qwest Denom	Qwest Result	Qwest Std De	Mod Z Scr	Parity Scr	Diff Signif?
Dec-01	3471	3517	98.69%	0	0	3648	5245	69.55%	46.02%	-29.05	-18.66	No
Jan-02	3123	3179	98.24%	0	0	3378	5002	67.53%	46.83%	-28.91	-18.58	No
Feb-02	2182	2233	97.72%	0	0	3191	4938	64.62%	47.81%	-27.14	-17.5	No
Mar-02	1407	1432	98.25%	0	0	3035	4789	63.37%	48.18%	-24.04	-15.61	No
Apr-02	2068	2107	98.15%	0	0	2919	4857	60.10%	48.97%	-29.79	-19.11	No
May-02	2552	2598	98.23%	0	0	2918	4945	59.01%	49.18%	-32.91	-21.01	No
Jun-02	2121	2167	97.88%	0	0	2851	4803	59.36%	49.12%	-30.3	-19.42	No

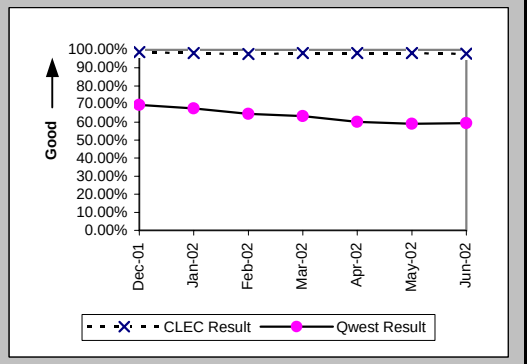

New Service Installation Quality (Percent) (OP-5*) (Parity)-- Interval Zone One and Two

Date	CLEC Num	CLEC Denom	CLEC Result	PID Exc	Data Exc	Qwest Num	Qwest Denom	Qwest Result	Qwest Std De	Mod Z Scr	Parity Scr	Diff Signif?
Dec-01	3495	3517	99.37%	0	0	4033	5245	76.89%	42.15%	-24.47	-15.88	No
Jan-02	3151	3179	99.12%	0	0	3822	5002	76.41%	42.46%	-23.58	-15.34	No
Feb-02	2199	2233	98.48%	0	0	3678	4938	74.48%	43.60%	-21.58	-14.12	No
Mar-02	1414	1432	98.74%	0	0	3517	4789	73.44%	44.17%	-19.02	-12.56	No
Apr-02	2076	2107	98.53%	0	0	3353	4857	69.03%	46.24%	-24.45	-15.87	No
May-02	2568	2598	98.85%	0	0	3325	4945	67.24%	46.93%	-27.79	-17.9	No
Jun-02												

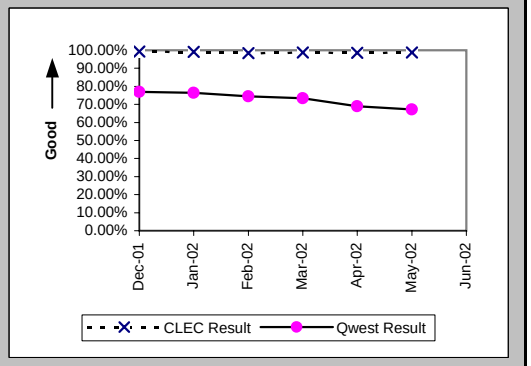

Checklist #4 - Unbundled Loop - Analog Installation

Interval for Pending Orders Delayed Past Due Date (Average Days) (OP-15A) (Diagnostic)

Date	CLEC Num	CLEC Denom	CLEC Result	PID Exc	Data Exc	Qwest Num	Qwest Denom	Qwest Result	Qwest Std De	Mod Z Scr	Parity Scr	Diff Signif?
Dec-01	555	12	46.25	0	0	15983	234	68.30	60.65	-1.23	-1.75	No
Jan-02	529	14	37.79	0	1	17699	227	77.97	65.31	-2.23	-2.36	No
Feb-02	183	4	45.75	0	0	19260	269	71.60	69.32	-0.74	-1.45	No
Mar-02	540	8	67.50	0	0	19347	335	57.75	71.43	0.43	-0.74	No
Apr-02	523	88	5.94	0	0	19748	284	69.54	77.79	-6.7	-5.07	No
May-02	63	5	12.60	0	0	21976	281	78.21	84.76	-1.72	-2.04	No
Jun-02	16	4	4.00	0	0	23891	327	73.06	90.52	-1.52	-1.92	No

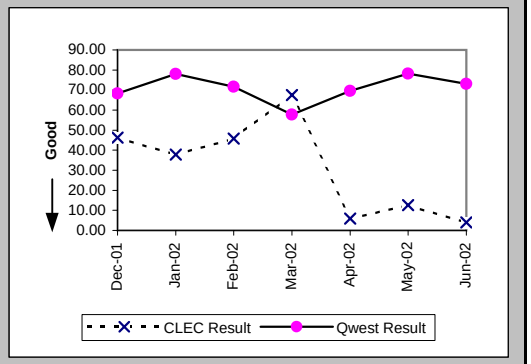

Checklist #4 - Unbundled Loop - Analog Installation

Count of Pending Orders Delayed for Facilities Reasons Unbundled Loop Analog (OP-15B) (Diagnostic)

Date	CLEC Order Count
Dec-01	0
Jan-02	0
Feb-02	0
Mar-02	1
Apr-02	7
May-02	1
Jun-02	0

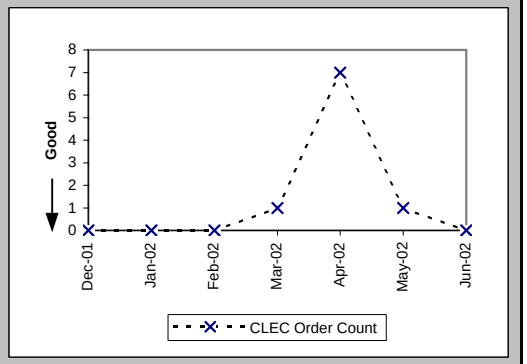

Checklist #4 - Unbundled Loop - Analog Repair

Out of Service Cleared within 24 hours (Percent) (MR-3D) (Parity)-- Interval Zone One

Date	CLEC Num	CLEC Denom	CLEC Result	PID Exc	Data Exc	Qwest Num	Qwest Denom	Qwest Result	Qwest Std De	Mod Z Scr	Parity Scr	Diff Signif?
Dec-01	87	89	97.75%	45	0	3277	3693	88.74%	31.62%	-2.66	-2.62	No
Jan-02	140	142	98.59%	75	0	2758	2946	93.62%	24.44%	-2.37	-2.44	No
Feb-02	136	141	96.45%	61	0	2987	3188	93.70%	24.31%	-1.32	-1.8	No
Mar-02	109	112	97.32%	31	0	2995	3280	91.31%	28.17%	-2.22	-2.35	No
Apr-02	113	115	98.26%	55	0	4230	4740	89.24%	30.99%	-3.08	-2.88	No
May-02	150	156	96.15%	37	0	4578	4996	91.63%	27.69%	-2.01	-2.22	No
Jun-02	159	162	98.15%	63	0	4842	5710	84.80%	35.90%	-4.67	-3.84	No

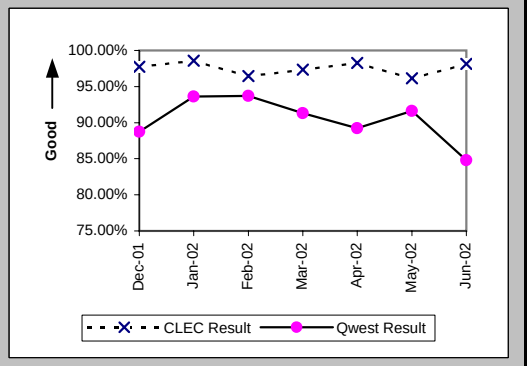

All Troubles Cleared within 48 hours (Percent) (MR-4D) (Parity)-- Interval Zone One

Date	CLEC Num	CLEC Denom	CLEC Result	PID Exc	Data Exc	Qwest Num	Qwest Denom	Qwest Result	Qwest Std De	Mod Z Scr	Parity Scr	Diff Signif?
Dec-01	91	91	100.00%	45	0	5668	5954	95.20%	21.38%	-2.13	-2.29	No
Jan-02	144	144	100.00%	75	0	5044	5188	97.22%	16.43%	-2	-2.22	No
Feb-02	141	142	99.30%	61	0	5244	5323	98.52%	12.09%	-0.76	-1.46	No
Mar-02	124	124	100.00%	31	0	5432	5530	98.23%	13.19%	-1.48	-1.9	No
Apr-02	118	118	100.00%	55	0	7314	7544	96.95%	17.19%	-1.91	-2.16	No
May-02	160	160	100.00%	37	0	7479	7659	97.65%	15.15%	-1.94	-2.18	No
Jun-02	168	168	100.00%	63	0	8169	8504	96.06%	19.45%	-2.6	-2.58	No

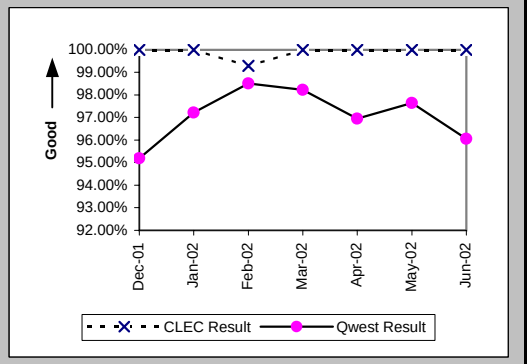

Mean Time to Restore (Hours:Minutes) (MR-6D) (Parity)-- Interval Zone One

Date	CLEC Num	CLEC Denom	CLEC Result	PID Exc	Data Exc	Qwest Num	Qwest Denom	Qwest Result	Qwest Std De	Mod Z Scr	Parity Scr	Diff Signif?
Dec-01	555:54	91	6:07	45	0	95352:51	5954	16:01	18:53	-4.97	-4.02	No
Jan-02	819:06	144	5:41	75	0	64535:21	5188	12:26	16:39	-4.8	-3.92	No
Feb-02	871:02	142	6:08	61	0	62036:31	5323	11:39	12:24	-5.23	-4.18	No
Mar-02	767:45	124	6:11	31	0	66838:25	5530	12:05	15:37	-4.16	-3.53	No
Apr-02	713:09	118	6:03	55	0	110336:45	7544	14:38	14:41	-6.3	-4.83	No
May-02	945:38	160	5:55	37	0	105135:39	7659	13:44	13:28	-7.27	-5.42	No
Jun-02	1409:08	168	8:23	63	0	141281:47	8504	16:37	16:23	-6.44	-4.92	No

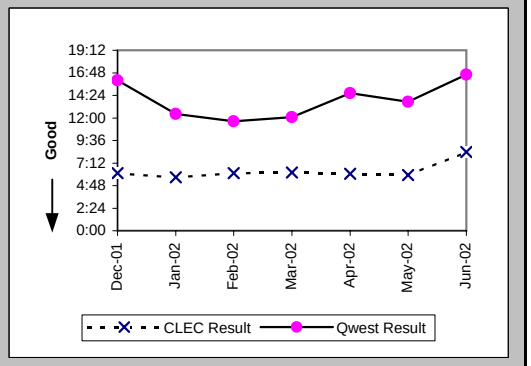

Checklist #4 - Unbundled Loop - Analog Repair

Repair Repeat Report Rate (Percent) (MR-7D) (Parity)-- Interval Zone One

Date	CLEC Num	CLEC Denom	CLEC Result	PID Exc	Data Exc	Qwest Num	Qwest Denom	Qwest Result	Qwest Std De	Mod Z Scr	Parity Scr	Diff Signif?
Dec-01	11	91	12.09%	45	0	801	6078	13.18%	33.83%	-0.31	-1.19	No
Jan-02	17	144	11.81%	75	0	571	5264	10.85%	31.10%	0.39	-0.76	No
Feb-02	20	142	14.08%	61	0	622	5421	11.47%	31.87%	0.96	-0.42	No
Mar-02	13	124	10.48%	31	0	733	5638	13.00%	33.63%	-0.82	-1.5	No
Apr-02	20	118	16.95%	55	0	964	7678	12.56%	33.13%	1.39	-0.15	No
May-02	16	160	10.00%	37	0	1076	7831	13.74%	34.43%	-1.36	-1.83	No
Jun-02	22	168	13.10%	63	0	1213	8937	13.57%	34.25%	-0.18	-1.11	No

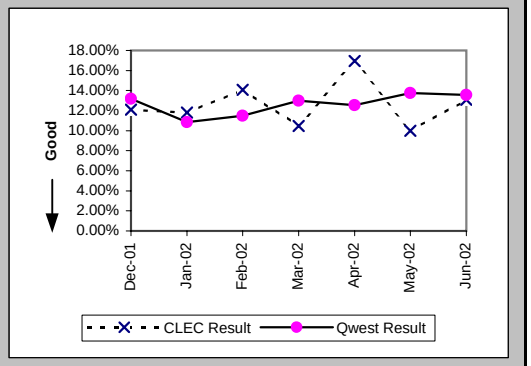

Repair Repeat Report Rate (Percent) (MR-7D*) (Parity)-- Interval Zone One

Date	CLEC Num	CLEC Denom	CLEC Result	PID Exc	Data Exc	Qwest Num	Qwest Denom	Qwest Result	Qwest Std De	Mod Z Scr	Parity Scr	Diff Signif?
Dec-01	4	43	9.30%	45	0	582	4411	13.19%	33.84%	-0.75	-1.46	No
Jan-02	14	77	18.18%	75	0	400	3634	11.01%	31.30%	1.87	0.13	Yes
Feb-02	14	87	16.09%	61	0	450	3805	11.83%	32.29%	1.19	-0.28	No
Mar-02	8	74	10.81%	31	0	562	4040	13.91%	34.61%	-0.76	-1.46	No
Apr-02	14	82	17.07%	55	0	773	5945	13.00%	33.63%	1.08	-0.35	No
May-02	11	95	11.58%	37	0	887	6306	14.07%	34.77%	-0.69	-1.42	No
Jun-02												

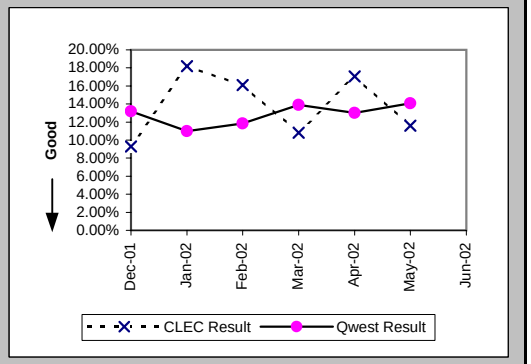

Out of Service Cleared within 24 hours (Percent) (MR-3E) (Parity)-- Interval Zone Two

Date	CLEC Num	CLEC Denom	CLEC Result	PID Exc	Data Exc	Qwest Num	Qwest Denom	Qwest Result	Qwest Std De	Mod Z Scr	Parity Scr	Diff Signif?
Dec-01	65	67	97.01%	25	0	1921	2151	89.31%	30.90%	-2.01	-2.22	No
Jan-02	56	56	100.00%	42	0	1636	1768	92.53%	26.28%	-2.09	-2.27	No
Feb-02	84	86	97.67%	37	0	1632	1794	90.97%	28.66%	-2.12	-2.29	No
Mar-02	89	89	100.00%	37	0	2027	2188	92.64%	26.11%	-2.61	-2.58	No
Apr-02	131	131	100.00%	38	0	2456	2692	91.23%	28.28%	-3.46	-3.11	No
May-02	132	133	99.25%	44	0	2815	3144	89.54%	30.61%	-3.58	-3.18	No
Jun-02	135	135	100.00%	85	0	2845	3266	87.11%	33.51%	-4.38	-3.66	No

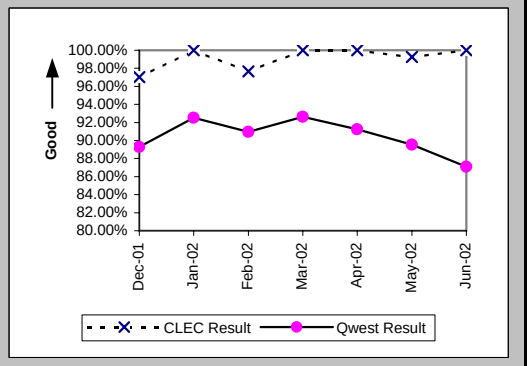

Checklist #4 - Unbundled Loop - Analog Repair

All Troubles Cleared within 48 hours (Percent) (MR-4E) (Parity)-- Interval Zone Two

Date	CLEC Num	CLEC Denom	CLEC Result	PID Exc	Data Exc	Qwest Num	Qwest Denom	Qwest Result	Qwest Std De	Mod Z Scr	Parity Scr	Diff Signif?
Dec-01	67	67	100.00%	25	0	3253	3454	94.18%	23.41%	-2.02	-2.23	No
Jan-02	56	56	100.00%	42	0	2769	2877	96.25%	19.01%	-1.46	-1.89	No
Feb-02	88	89	98.88%	37	0	2857	2930	97.51%	15.59%	-0.82	-1.5	No
Mar-02	90	90	100.00%	37	0	3327	3408	97.62%	15.23%	-1.46	-1.89	No
Apr-02	133	133	100.00%	38	0	4006	4154	96.44%	18.54%	-2.18	-2.33	No
May-02	134	134	100.00%	44	0	4484	4609	97.29%	16.24%	-1.91	-2.16	No
Jun-02	144	144	100.00%	85	0	4670	4859	96.11%	19.33%	-2.38	-2.45	No

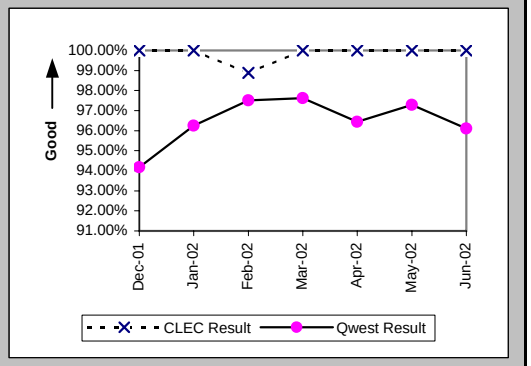

Mean Time to Restore (Hours:Minutes) (MR-6E) (Parity)-- Interval Zone Two

Date	CLEC Num	CLEC Denom	CLEC Result	PID Exc	Data Exc	Qwest Num	Qwest Denom	Qwest Result	Qwest Std De	Mod Z Scr	Parity Scr	Diff Signif?
Dec-01	511:55	67	7:38	25	0	57276:22	3454	16:35	20:05	-3.61	-3.19	No
Jan-02	411:22	56	7:21	42	0	38950:26	2877	13:32	17:11	-2.67	-2.62	No
Feb-02	568:26	89	6:23	37	0	38531:58	2930	13:09	14:02	-4.48	-3.72	No
Mar-02	521:57	90	5:48	37	0	40900:06	3408	12:00	27:00	-2.15	-2.31	No
Apr-02	889:45	133	6:41	38	0	59758:06	4154	14:23	17:26	-5.01	-4.05	No
May-02	975:29	134	7:17	44	0	65243:14	4609	14:09	14:43	-5.33	-4.24	No
Jun-02	1072:14	144	7:27	85	0	76389:56	4859	15:43	15:34	-6.29	-4.82	No

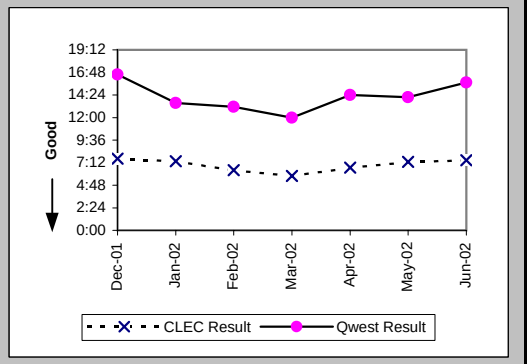

Repair Repeat Report Rate (Percent) (MR-7E) (Parity)-- Interval Zone Two

Date	CLEC Num	CLEC Denom	CLEC Result	PID Exc	Data Exc	Qwest Num	Qwest Denom	Qwest Result	Qwest Std De	Mod Z Scr	Parity Scr	Diff Signif?
Dec-01	5	67	7.46%	25	0	459	3498	13.12%	33.76%	-1.36	-1.83	No
Jan-02	7	56	12.50%	42	0	299	2906	10.29%	30.38%	0.57	-0.66	No
Feb-02	8	89	8.99%	37	0	358	2970	12.05%	32.56%	-0.88	-1.53	No
Mar-02	9	90	10.00%	37	0	425	3437	12.37%	32.92%	-0.67	-1.41	No
Apr-02	15	133	11.28%	38	0	515	4202	12.26%	32.79%	-0.34	-1.21	No
May-02	14	134	10.45%	44	0	581	4678	12.42%	32.98%	-0.68	-1.41	No
Jun-02	13	144	9.03%	85	0	662	4977	13.30%	33.96%	-1.49	-1.91	No

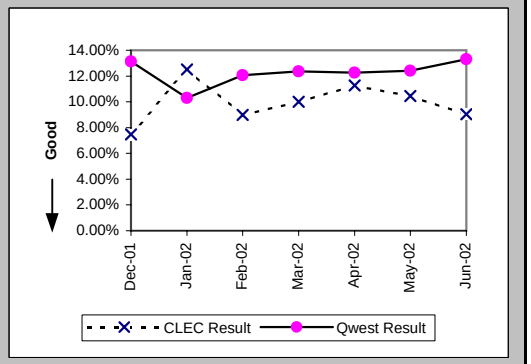

Checklist #4 - Unbundled Loop - Analog Repair

Repair Repeat Report Rate (Percent) (MR-7E*) (Parity)-- Interval Zone Two

Date	CLEC Num	CLEC Denom	CLEC Result	PID Exc	Data Exc	Qwest Num	Qwest Denom	Qwest Result	Qwest Std De	Mod Z Scr	Parity Scr	Diff Signif?
Dec-01	3	48	6.25%	25	0	363	2760	13.15%	33.80%	-1.4	-1.85	No
Jan-02	7	45	15.56%	42	0	231	2163	10.68%	30.89%	1.03	-0.38	No
Feb-02	6	49	12.24%	37	0	264	2181	12.10%	32.62%	0.08	-0.95	No
Mar-02	8	55	14.55%	37	0	329	2571	12.80%	33.41%	0.42	-0.75	No
Apr-02	14	101	13.86%	38	0	414	3373	12.27%	32.81%	0.5	-0.7	No
May-02	11	109	10.09%	44	0	480	3813	12.59%	33.17%	-0.77	-1.47	No
Jun-02												

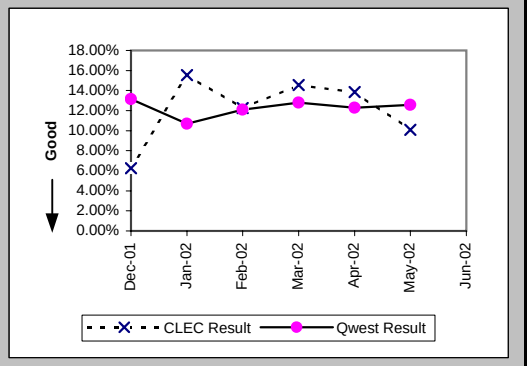

Trouble Rate (Percent) (MR-8) (Parity)-- Interval Zone One and Two

Date	CLEC Num	CLEC Denom	CLEC Result	PID Exc	Data Exc	Qwest Num	Qwest Denom	Qwest Result	Qwest Std De	Mod Z Scr	Parity Scr	Diff Signif?
Dec-01	158	22779	0.69%	70	0	9576	873463	1.10%	10.41%	-5.76	-4.5	No
Jan-02	200	25152	0.80%	117	0	8170	868440	0.94%	9.65%	-2.36	-2.43	No
Feb-02	231	26242	0.88%	98	0	8391	868367	0.97%	9.78%	-1.4	-1.85	No
Mar-02	214	26872	0.80%	68	0	9075	869003	1.04%	10.17%	-3.94	-3.39	No
Apr-02	251	29517	0.85%	93	0	11880	864887	1.37%	11.64%	-7.59	-5.62	No
May-02	294	30970	0.95%	81	0	12509	861820	1.45%	11.96%	-7.26	-5.41	No
Jun-02	312	32215	0.97%	148	0	13914	858034	1.62%	12.63%	-9.11	-6.54	No

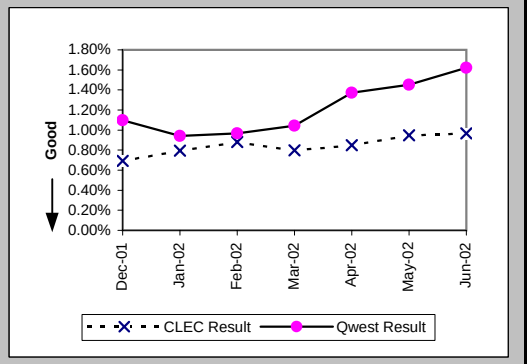

Trouble Rate (Percent) (MR-8*) (Parity)-- Interval Zone One and Two

Date	CLEC Num	CLEC Denom	CLEC Result	PID Exc	Data Exc	Qwest Num	Qwest Denom	Qwest Result	Qwest Std De	Mod Z Scr	Parity Scr	Diff Signif?
Dec-01	91	22779	0.40%	70	0	7171	873463	0.82%	9.02%	-6.96	-5.23	No
Jan-02	122	25152	0.49%	117	0	5797	868440	0.67%	8.14%	-3.5	-3.13	No
Feb-02	136	26242	0.52%	98	0	5986	868367	0.69%	8.27%	-3.3	-3.01	No
Mar-02	129	26872	0.48%	68	0	6611	869003	0.76%	8.69%	-5.22	-4.17	No
Apr-02	183	29517	0.62%	93	0	9318	864887	1.08%	10.32%	-7.49	-5.55	No
May-02	204	30970	0.66%	81	0	10119	861820	1.17%	10.77%	-8.27	-6.03	No
Jun-02												

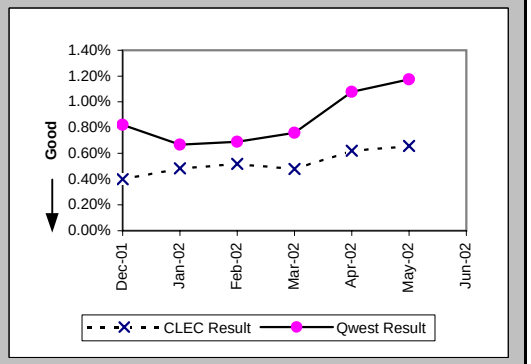

Checklist #4 - Unbundled Loop - Analog Repair

Customer and Non-Qwest Related Trouble Reports (Percent) (MR-10) (Diagnostic)-- Interval Zone One and Two

Date	CLEC Num	CLEC Denom	CLEC Result	PID Exc	Data Exc	Qwest Num	Qwest Denom	Qwest Result	Qwest Std De	Mod Z Scr	Parity Scr	Diff Signif?
Dec-01	70	228	30.70%	0	0	5964	15540	38.38%	48.63%	-2.37	-2.44	No
Jan-02	117	317	36.91%	0	0	5698	13868	41.09%	49.20%	-1.5	-1.91	No
Feb-02	98	329	29.79%	0	0	4998	13389	37.33%	48.37%	-2.79	-2.7	No
Mar-02	68	282	24.11%	0	0	5564	14639	38.01%	48.54%	-4.76	-3.89	No
Apr-02	93	344	27.03%	0	0	6784	18664	36.35%	48.10%	-3.56	-3.16	No
May-02	81	375	21.60%	0	0	6945	19454	35.70%	47.91%	-5.64	-4.43	No
Jun-02	148	460	32.17%	0	0	8713	22627	38.51%	48.66%	-2.76	-2.68	No

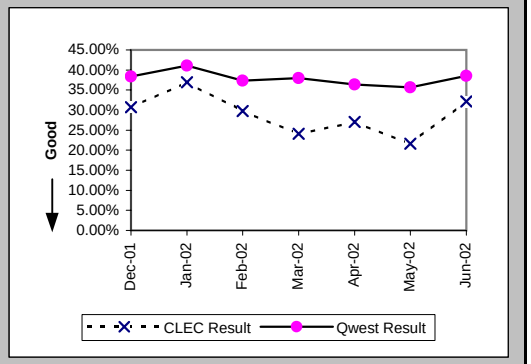

Checklist #4 - Unbundled Loop - Non-Loaded (2-Wire) Installation

Installation Commitments Met (Percent) (OP-3D) (Benchmark)-- Interval Zone One

Date	CLEC Num	CLEC Denom	CLEC Result	PID Exc	Data Exc	Qwest Num	Qwest Denom	Qwest Result	Qwest Std De	Mod Z Scr	Parity Scr	Diff Signif?
Dec-01	48	50	96.00%	0	0	20	22	90.91%	28.75%	-0.69	-1.42	No
Jan-02	26	26	100.00%	0	0	21	23	91.30%	28.18%	-1.08	-1.66	No
Feb-02	55	57	96.49%	0	0	35	37	94.59%	22.61%	-0.4	-1.24	No
Mar-02	43	43	100.00%	0	0	19	20	95.00%	21.79%	-0.85	-1.52	No
Apr-02	35	38	92.11%	0	0	43	47	91.49%	27.90%	-0.1	-1.06	No
May-02	48	49	97.96%	0	0	16	18	88.89%	31.43%	-1.05	-1.64	No
Jun-02	36	36	100.00%	1	0	20	22	90.91%	28.75%	-1.17	-1.71	No

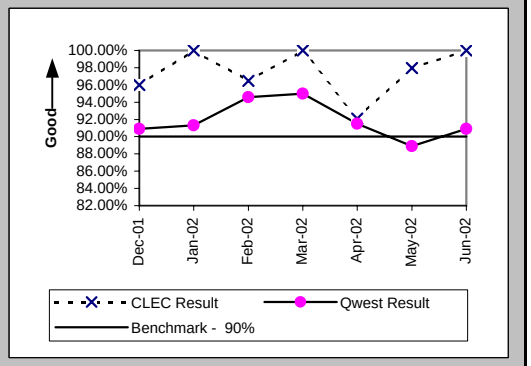

Installation Interval (Average Days) (OP-4D) (Benchmark)-- Interval Zone One

Date	CLEC Num	CLEC Denom	CLEC Result	PID Exc	Data Exc	Qwest Num	Qwest Denom	Qwest Result	Qwest Std De	Mod Z Scr	Parity Scr	Diff Signif?
Dec-01	156	39	4.00	13	0	229	22	10.41	10.53	-2.28	-2.39	No
Jan-02	61	17	3.59	10	0	209	22	9.50	8.03	-2.28	-2.39	No
Feb-02	170	35	4.86	24	0	455	38	11.97	22.50	-1.35	-1.82	No
Mar-02	142	39	3.64	4	0	169	21	8.05	5.16	-3.15	-2.92	No
Apr-02	185	36	5.14	2	0	362	43	8.42	8.24	-1.76	-2.07	No
May-02	188	47	4.00	2	0	163	16	10.19	11.47	-1.86	-2.13	No
Jun-02	148	36	4.11	1	0	212	24	8.83	6.13	-2.92	-2.78	No

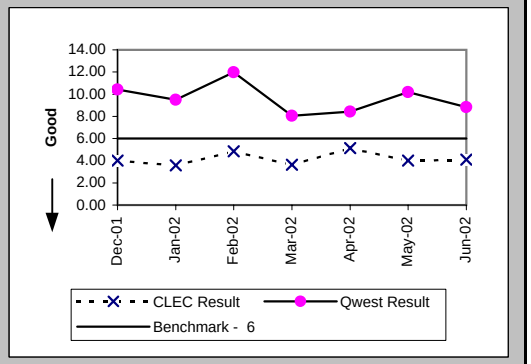

Delayed Days for Non-Facility Reasons (Average Days) (OP-6A-4) (Parity)-- Interval Zone One

Date	CLEC Num	CLEC Denom	CLEC Result	PID Exc	Data Exc	Qwest Num	Qwest Denom	Qwest Result	Qwest Std De	Mod Z Scr	Parity Scr	Diff Signif?
Dec-01	14	2	7.00	0	0							
Jan-02	8	1	8.00	0	0							
Feb-02	56	4	14.00	0	0	132	2	66.00	91.92	-0.65	-1.4	No
Mar-02	4	1	4.00	0	0	3	1	3.00				
Apr-02	38	3	12.67	0	0	39	3	13.00	15.62	-0.03	-1.02	No
May-02	8	3	2.67	0	0	50	2	25.00	1.41	-17.3	-11.52	No
Jun-02	8	1	8.00	1	0	32	4	8.00	11.40	0	-1	No

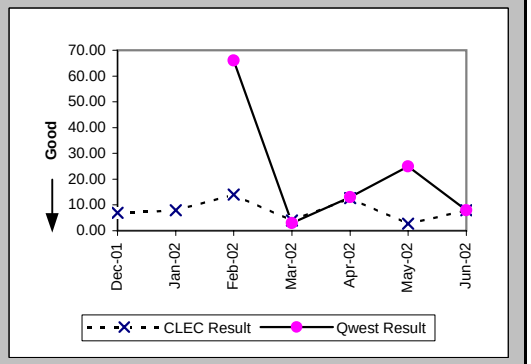

Checklist #4 - Unbundled Loop - Non-Loaded (2-Wire) Installation

Delayed Days for Facility Reasons (Average Days) (OP-6B-4) (Parity)-- Interval Zone One

Date	CLEC Num	CLEC Denom	CLEC Result	PID Exc	Data Exc	Qwest Num	Qwest Denom	Qwest Result	Qwest Std De	Mod Z Scr	Parity Scr	Diff Signif?
Dec-01	11	2	5.50	0	0	10	2	5.00	2.83	0.16	-0.9	No
Jan-02	9	1	9.00	0	0	36	2	18.00	1.41	-5.2	-4.16	No
Feb-02												
Mar-02												
Apr-02						22	1	22.00				
May-02												
Jun-02												

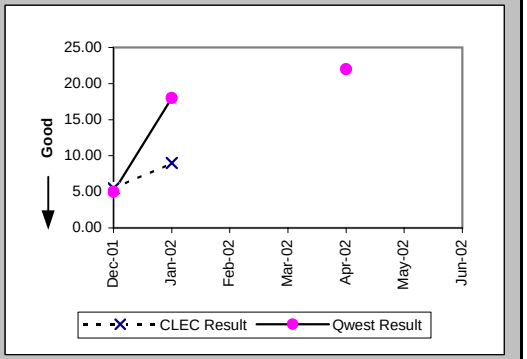

Installation Commitments Met (Percent) (OP-3E) (Benchmark)-- Interval Zone Two

Date	CLEC Num	CLEC Denom	CLEC Result	PID Exc	Data Exc	Qwest Num	Qwest Denom	Qwest Result	Qwest Std De	Mod Z Scr	Parity Scr	Diff Signif?
Dec-01	14	14	100.00%	0	0	2	4	50.00%	50.00%	-1.76	-2.07	No
Jan-02	24	25	96.00%	1	0	10	11	90.91%	28.75%	-0.49	-1.3	No
Feb-02	19	21	90.48%	0	0	18	20	90.00%	30.00%	-0.05	-1.03	No
Mar-02	16	16	100.00%	0	0	16	20	80.00%	40.00%	-1.49	-1.91	No
Apr-02	23	23	100.00%	0	0	11	13	84.62%	36.08%	-1.23	-1.75	No
May-02	19	20	95.00%	0	0	67	69	97.10%	16.78%	0.39	-0.76	No
Jun-02	21	23	91.30%	0	0	15	17	88.24%	32.22%	-0.3	-1.18	No

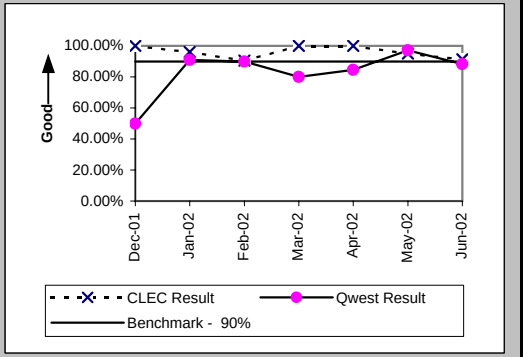

Installation Interval (Average Days) (OP-4E) (Benchmark)-- Interval Zone Two

Date	CLEC Num	CLEC Denom	CLEC Result	PID Exc	Data Exc	Qwest Num	Qwest Denom	Qwest Result	Qwest Std De	Mod Z Scr	Parity Scr	Diff Signif?
Dec-01	52	12	4.33	2	0	49	4	12.25	11.30	-1.21	-1.74	No
Jan-02	107	21	5.10	6	0	162	13	12.46	14.40	-1.45	-1.88	No
Feb-02	97	19	5.11	2	0	183	21	8.71	7.71	-1.48	-1.9	No
Mar-02	58	14	4.14	2	0	266	21	12.67	17.44	-1.42	-1.86	No
Apr-02	94	22	4.27	1	0	139	13	10.69	9.79	-1.87	-2.14	No
May-02	84	18	4.67	2	0	1355	69	19.64	7.93	-7.13	-5.34	No
Jun-02	104	22	4.73	1	0	309	18	17.17	13.91	-2.81	-2.71	No

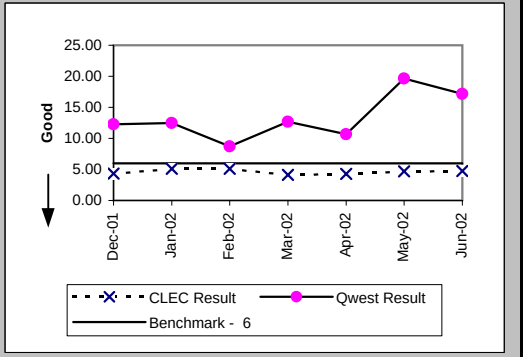

Checklist #4 - Unbundled Loop - Non-Loaded (2-Wire) Installation

Delayed Days for Non-Facility Reasons (Average Days) (OP-6A-5) (Parity)-- Interval Zone Two

Date	CLEC Num	CLEC Denom	CLEC Result	PID Exc	Data Exc	Qwest Num	Qwest Denom	Qwest Result	Qwest Std De	Mod Z Scr	Parity Scr	Diff Signif?
Dec-01						2	1	2.00				
Jan-02	13	2	6.50	0	0	62	2	31.00	4.24	-5.77	-4.51	No
Feb-02	11	1	11.00	0	0	27	2	13.50	13.44	-0.15	-1.09	No
Mar-02	10	2	5.00	0	0	80	4	20.00	32.81	-0.53	-1.32	No
Apr-02						9	1	9.00				
May-02						10	2	5.00	2.83			
Jun-02	15	3	5.00	0	0	32	2	16.00	7.07	-1.7	-2.04	No

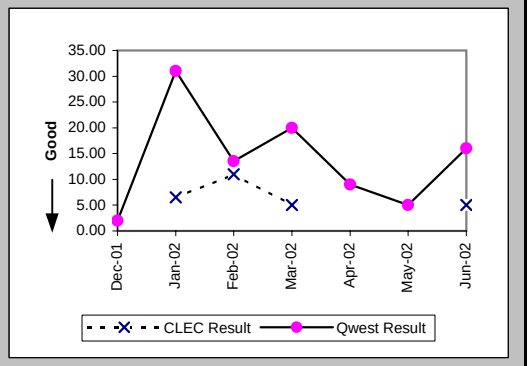

Delayed Days for Facility Reasons (Average Days) (OP-6B-5) (Parity)-- Interval Zone Two

Date	CLEC Num	CLEC Denom	CLEC Result	PID Exc	Data Exc	Qwest Num	Qwest Denom	Qwest Result	Qwest Std De	Mod Z Scr	Parity Scr	Diff Signif?
Dec-01						13	1	13.00				
Jan-02	3	1	3.00	0	0							
Feb-02	12	1	12.00	0	0							
Mar-02						9	1	9.00				
Apr-02						23	1	23.00				
May-02	2	1	2.00	0	0							
Jun-02												

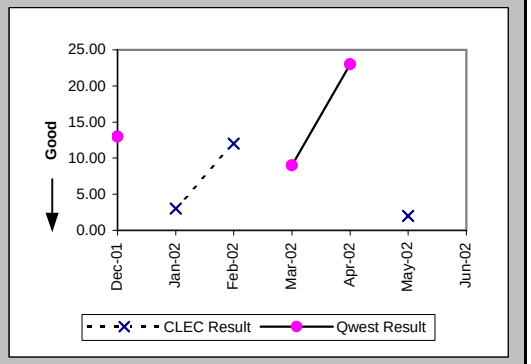

New Service Installation Quality (Percent) (OP-5) (Parity)-- Interval Zone One and Two

Date	CLEC Num	CLEC Denom	CLEC Result	PID Exc	Data Exc	Qwest Num	Qwest Denom	Qwest Result	Qwest Std De	Mod Z Scr	Parity Scr	Diff Signif?
Dec-01	68	70	97.14%	0	0	54	59	91.53%	27.85%	-1.14	-1.69	No
Jan-02	61	63	96.83%	0	0	32	32	100.00%	N/A	N/A	-0.51	No
Feb-02	69	71	97.18%	0	0	44	49	89.80%	30.27%	-1.31	-1.8	No
Mar-02	73	73	100.00%	0	0	48	51	94.12%	23.53%	-1.37	-1.83	No
Apr-02	64	65	98.46%	0	0	52	52	100.00%	N/A	N/A	-0.64	No
May-02	72	72	100.00%	0	0	71	75	94.67%	22.47%	-1.44	-1.87	No
Jun-02	69	70	98.57%	0	0	62	66	93.94%	23.86%	-1.13	-1.69	No

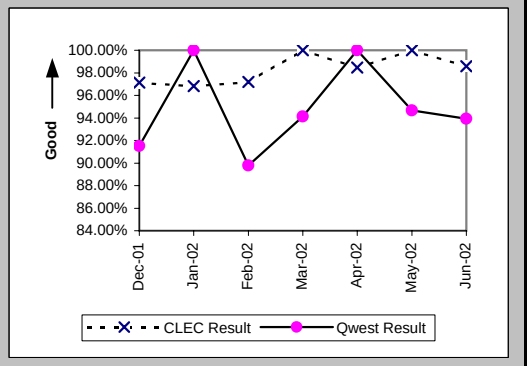

Checklist #4 - Unbundled Loop - Non-Loaded (2-Wire) Installation

New Service Installation Quality (Percent) (OP-5*) (Parity)-- Interval Zone One and Two

Date	CLEC Num	CLEC Denom	CLEC Result	PID Exc	Data Exc	Qwest Num	Qwest Denom	Qwest Result	Qwest Std De	Mod Z Scr	Parity Scr	Diff Signif?
Dec-01	70	70	100.00%	0	0	55	59	93.22%	25.14%	-1.53	-1.93	No
Jan-02	61	63	96.83%	0	0	32	32	100.00%	N/A	N/A	-0.51	No
Feb-02	70	71	98.59%	0	0	45	49	91.84%	27.38%	-1.33	-1.81	No
Mar-02	73	73	100.00%	0	0	49	51	96.08%	19.41%	-1.11	-1.67	No
Apr-02	64	65	98.46%	0	0	52	52	100.00%	N/A	N/A	-0.64	No
May-02	72	72	100.00%	0	0	72	75	96.00%	19.60%	-1.24	-1.75	No
Jun-02												

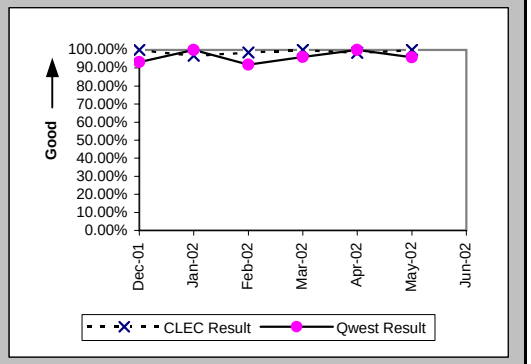

Interval for Pending Orders Delayed Past Due Date (Average Days) (OP-15A) (Diagnostic)

Date	CLEC Num	CLEC Denom	CLEC Result	PID Exc	Data Exc	Qwest Num	Qwest Denom	Qwest Result	Qwest Std De	Mod Z Scr	Parity Scr	Diff Signif?
Dec-01						1201	14	85.79	89.77			
Jan-02	8	2	4.00	0	0	1449	14	103.50	93.08	-1.41	-1.86	No
Feb-02						1671	21	79.57	93.15			
Mar-02	10	1	10.00	0	0	1956	27	72.44	90.64	-0.68	-1.41	No
Apr-02						1617	25	64.68	62.20			
May-02	5	1	5.00	0	0	1970	24	82.08	68.16	-1.11	-1.67	No
Jun-02	6	2	3.00	0	0	1968	19	103.58	74.31	-1.82	-2.11	No

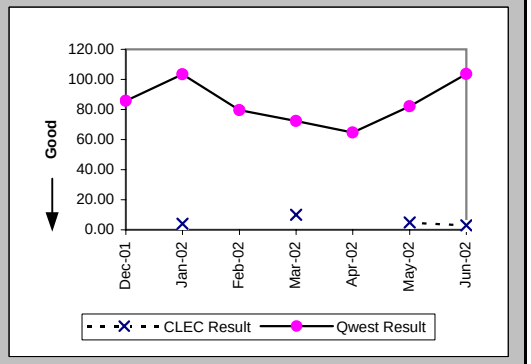

Checklist #4 - Unbundled Loop - Non-Loaded (2-Wire) Installation

Count of Pending Orders Delayed for Facilities Reasons Unbundled Loop - 2 Wire Non-Loaded (OP-15B) (Diagnostic)

Date	CLEC Order Count
Dec-01	
Jan-02	0
Feb-02	
Mar-02	0
Apr-02	
May-02	1
Jun-02	1

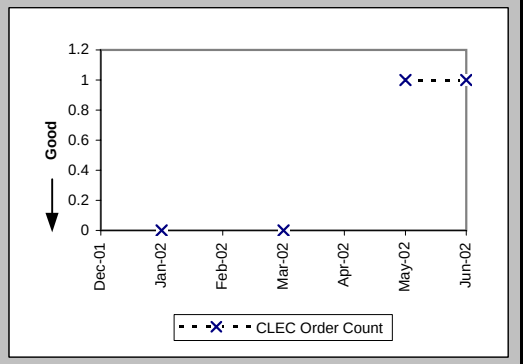

Checklist #4 - Unbundled Loop - Non-Loaded (2-Wire) Repair

Out of Service Cleared within 24 hours (Percent) (MR-3D) (Parity)-- Interval Zone One

Date	CLEC Num	CLEC Denom	CLEC Result	PID Exc	Data Exc	Qwest Num	Qwest Denom	Qwest Result	Qwest Std De	Mod Z Scr	Parity Scr	Diff Signif?
Dec-01	3	3	100.00%	1	0	30	32	93.75%	24.21%	-0.43	-1.26	No
Jan-02	6	6	100.00%	2	0	24	24	100.00%	N/A	N/A	N/A	
Feb-02	2	2	100.00%	2	0	32	32	100.00%	N/A	N/A	N/A	
Mar-02	4	4	100.00%	3	0	36	36	100.00%	N/A	N/A	N/A	
Apr-02	2	2	100.00%	0	0	56	56	100.00%	N/A	N/A	N/A	
May-02	7	7	100.00%	2	0	46	46	100.00%	N/A	N/A	N/A	
Jun-02	5	5	100.00%	3	0	51	51	100.00%	N/A	N/A	N/A	

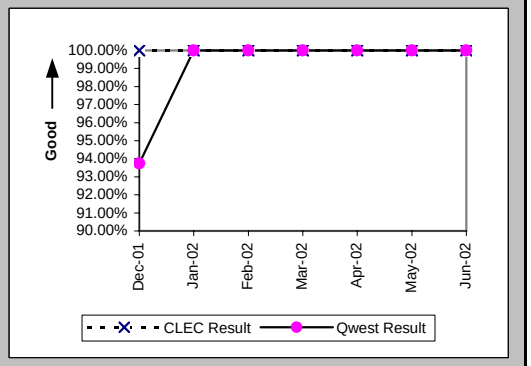

All Troubles Cleared within 48 hours (Percent) (MR-4D) (Parity)-- Interval Zone One

Date	CLEC Num	CLEC Denom	CLEC Result	PID Exc	Data Exc	Qwest Num	Qwest Denom	Qwest Result	Qwest Std De	Mod Z Scr	Parity Scr	Diff Signif?
Dec-01	3	3	100.00%	1	0	32	32	100.00%	N/A	N/A	N/A	
Jan-02	6	6	100.00%	2	0	24	24	100.00%	N/A	N/A	N/A	
Feb-02	2	2	100.00%	2	0	33	33	100.00%	N/A	N/A	N/A	
Mar-02	4	4	100.00%	3	0	36	36	100.00%	N/A	N/A	N/A	
Apr-02	2	2	100.00%	0	0	57	57	100.00%	N/A	N/A	N/A	
May-02	7	7	100.00%	2	0	46	46	100.00%	N/A	N/A	N/A	
Jun-02	5	5	100.00%	3	0	52	52	100.00%	N/A	N/A	N/A	

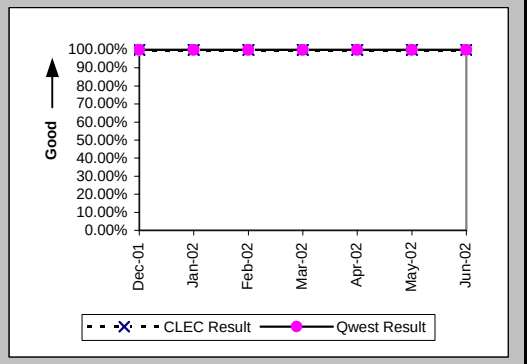

Mean Time to Restore (Hours:Minutes) (MR-6D) (Parity)-- Interval Zone One

Date	CLEC Num	CLEC Denom	CLEC Result	PID Exc	Data Exc	Qwest Num	Qwest Denom	Qwest Result	Qwest Std De	Mod Z Scr	Parity Scr	Diff Signif?
Dec-01	5:43	3	1:54	1	0	150:32	32	4:42	8:09	-0.57	-1.35	No
Jan-02	10:24	6	1:44	2	0	103:51	24	4:20	5:52	-0.97	-1.59	No
Feb-02	20:02	2	10:01	2	0	51:16	33	1:33	1:57	1.93	0.17	Yes
Mar-02	2:31	4	0:38	3	0	46:40	36	1:18	1:29	-0.85	-1.52	No
Apr-02	3:26	2	1:43	0	0	148:02	57	2:36	2:54	-0.42	-1.26	No
May-02	17:31	7	2:30	2	0	106:10	46	2:18	2:42	0.25	-0.85	No
Jun-02	12:07	5	2:25	3	0	109:29	52	2:06	2:04	0.45	-0.72	No

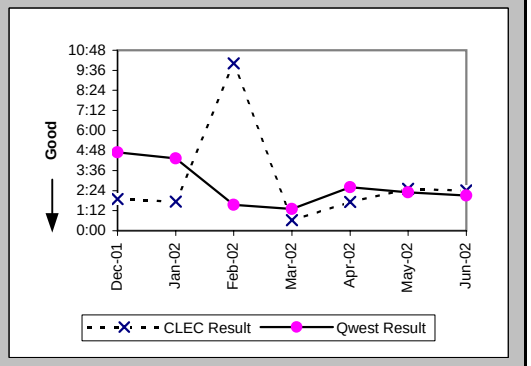

Checklist #4 - Unbundled Loop - Non-Loaded (2-Wire) Repair

Repair Repeat Report Rate (Percent) (MR-7D) (Parity)-- Interval Zone One

Date	CLEC Num	CLEC Denom	CLEC Result	PID Exc	Data Exc	Qwest Num	Qwest Denom	Qwest Result	Qwest Std De	Mod Z Scr	Parity Scr	Diff Signif?
Dec-01	1	3	33.33%	1	0	9	32	28.13%	44.96%	0.14	-0.92	No
Jan-02	4	6	66.67%	2	0	3	24	12.50%	33.07%	2.47	0.5	Yes
Feb-02	0	2	0.00%	2	0	4	33	12.12%	32.64%	-0.51	-1.31	No
Mar-02	0	4	0.00%	3	0	7	36	19.44%	39.58%	-0.93	-1.57	No
Apr-02	0	2	0.00%	0	0	12	57	21.05%	40.77%	-0.72	-1.44	No
May-02	0	7	0.00%	2	0	13	46	28.26%	45.03%	-1.55	-1.94	No
Jun-02	1	5	20.00%	3	0	10	52	19.23%	39.41%	0.04	-0.98	No

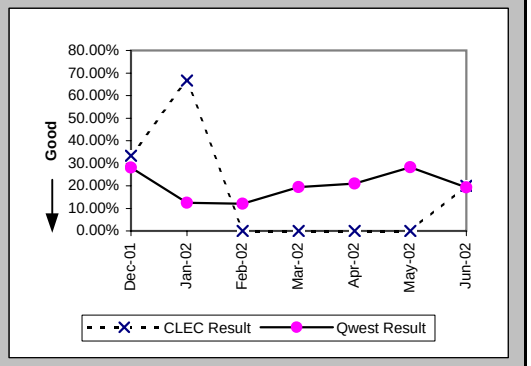

Repair Repeat Report Rate (Percent) (MR-7D*) (Parity)-- Interval Zone One

Date	CLEC Num	CLEC Denom	CLEC Result	PID Exc	Data Exc	Qwest Num	Qwest Denom	Qwest Result	Qwest Std De	Mod Z Scr	Parity Scr	Diff Signif?
Dec-01	1	2	50.00%	1	0	6	19	31.58%	46.48%	0.38	-0.77	No
Jan-02	4	4	100.00%	2	0	2	17	11.76%	32.22%	3.22	0.96	Yes
Feb-02	0	1	0.00%	2	0	2	16	12.50%	33.07%	-0.37	-1.22	No
Mar-02	0	2	0.00%	3	0	0	13	0.00%	N/A	N/A	N/A	
Apr-02	0	1	0.00%	0	0	6	23	26.09%	43.91%	-0.58	-1.35	No
May-02	0	5	0.00%	2	0	7	25	28.00%	44.90%	-1.27	-1.77	No
Jun-02												

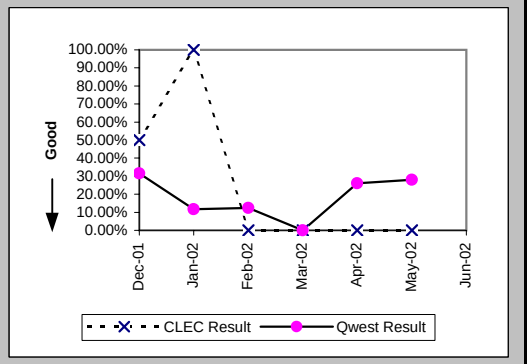

Out of Service Cleared within 24 hours (Percent) (MR-3E) (Parity)-- Interval Zone Two

Date	CLEC Num	CLEC Denom	CLEC Result	PID Exc	Data Exc	Qwest Num	Qwest Denom	Qwest Result	Qwest Std De	Mod Z Scr	Parity Scr	Diff Signif?
Dec-01	3	3	100.00%	2	0	6	7	85.71%	34.99%	-0.59	-1.36	No
Jan-02	2	2	100.00%	1	0	1	1	100.00%	N/A	N/A	N/A	
Feb-02	1	1	100.00%	0	0	6	6	100.00%	N/A	N/A	N/A	
Mar-02	1	1	100.00%	0	0	2	2	100.00%	N/A	N/A	N/A	
Apr-02	1	1	100.00%	0	0	4	4	100.00%	N/A	N/A	N/A	
May-02	1	1	100.00%	0	0	3	4	75.00%	43.30%	-0.52	-1.31	No
Jun-02	7	7	100.00%	1	0	8	8	100.00%	N/A	N/A	N/A	

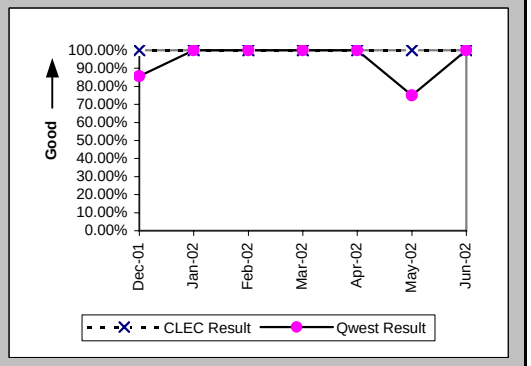

Checklist #4 - Unbundled Loop - Non-Loaded (2-Wire) Repair

All Troubles Cleared within 48 hours (Percent) (MR-4E) (Parity)-- Interval Zone Two

Date	CLEC Num	CLEC Denom	CLEC Result	PID Exc	Data Exc	Qwest Num	Qwest Denom	Qwest Result	Qwest Std De	Mod Z Scr	Parity Scr	Diff Signif?
Dec-01	3	3	100.00%	2	0	6	7	85.71%	34.99%	-0.59	-1.36	No
Jan-02	2	2	100.00%	1	0	1	1	100.00%	N/A	N/A	N/A	
Feb-02	1	1	100.00%	0	0	6	6	100.00%	N/A	N/A	N/A	
Mar-02	1	1	100.00%	0	0	2	2	100.00%	N/A	N/A	N/A	
Apr-02	1	1	100.00%	0	0	4	4	100.00%	N/A	N/A	N/A	
May-02	1	1	100.00%	0	0	4	4	100.00%	N/A	N/A	N/A	
Jun-02	7	7	100.00%	1	0	8	8	100.00%	N/A	N/A	N/A	

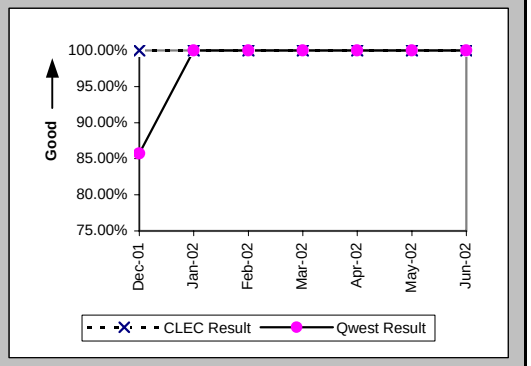

Mean Time to Restore (Hours:Minutes) (MR-6E) (Parity)-- Interval Zone Two

Date	CLEC Num	CLEC Denom	CLEC Result	PID Exc	Data Exc	Qwest Num	Qwest Denom	Qwest Result	Qwest Std De	Mod Z Scr	Parity Scr	Diff Signif?
Dec-01	1:27	3	0:29	2	0	75:52	7	10:50	22:45	-0.66	-1.4	No
Jan-02	2:44	2	1:22	1	0	1:29	1	1:29				
Feb-02	2:09	1	2:09	0	0	5:09	6	0:52	0:33	1.46	-0.11	No
Mar-02	2:04	1	2:04	0	0	2:53	2	1:27	0:23	3.72	1.26	Yes
Apr-02	0:45	1	0:45	0	0	12:17	4	3:04	2:59	-0.7	-1.42	No
May-02	3:44	1	3:44	0	0	55:53	4	13:58	22:20	-0.41	-1.25	No
Jun-02	28:58	7	4:08	1	0	20:11	8	2:31	2:37	0.6	-0.63	No

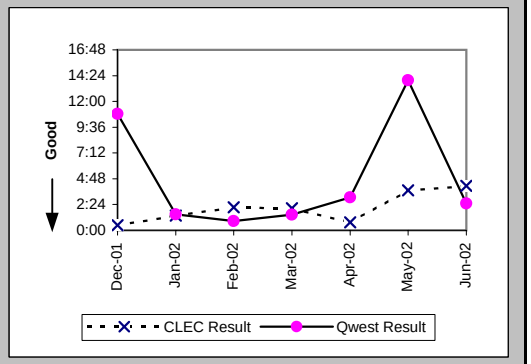

Repair Repeat Report Rate (Percent) (MR-7E) (Parity)-- Interval Zone Two

Date	CLEC Num	CLEC Denom	CLEC Result	PID Exc	Data Exc	Qwest Num	Qwest Denom	Qwest Result	Qwest Std De	Mod Z Scr	Parity Scr	Diff Signif?
Dec-01	1	3	33.33%	2	0	0	7	0.00%	N/A	N/A	-0.35	No
Jan-02	0	2	0.00%	1	0	0	1	0.00%	N/A	N/A	N/A	
Feb-02	1	1	100.00%	0	0	1	6	16.67%	37.27%	1.13	-0.31	No
Mar-02	0	1	0.00%	0	0	0	2	0.00%	N/A	N/A	N/A	
Apr-02	0	1	0.00%	0	0	0	4	0.00%	N/A	N/A	N/A	
May-02	0	1	0.00%	0	0	0	4	0.00%	N/A	N/A	N/A	
Jun-02	1	7	14.29%	1	0	2	8	25.00%	43.30%	-0.48	-1.29	No

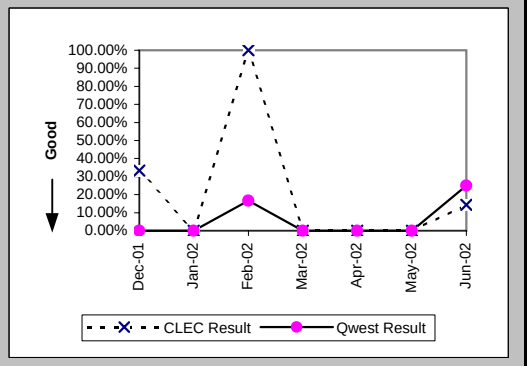

Checklist #4 - Unbundled Loop - Non-Loaded (2-Wire) Repair

Repair Repeat Report Rate (Percent) (MR-7E*) (Parity)-- Interval Zone Two

Date	CLEC Num	CLEC Denom	CLEC Result	PID Exc	Data Exc	Qwest Num	Qwest Denom	Qwest Result	Qwest Std De	Mod Z Scr	Parity Scr	Diff Signif?
Dec-01	1	1	100.00%	2	0	0	4	0.00%	N/A	N/A	-0.15	No
Jan-02	0	2	0.00%	1	0							
Feb-02	1	1	100.00%	0	0	0	2	0.00%	N/A	N/A	-0.37	No
Mar-02	0	1	0.00%	0	0	0	2	0.00%	N/A	N/A	N/A	
Apr-02	0	1	0.00%	0	0	0	2	0.00%	N/A	N/A	N/A	
May-02	0	1	0.00%	0	0	0	4	0.00%	N/A	N/A	N/A	
Jun-02												

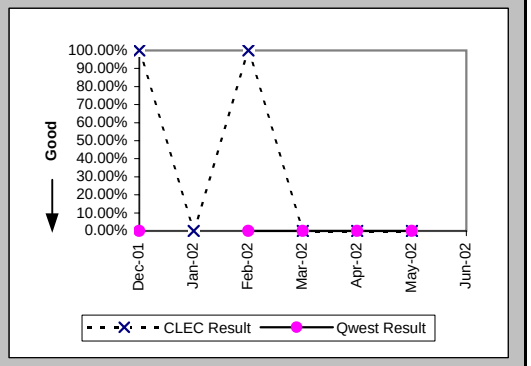

Trouble Rate (Percent) (MR-8) (Parity)-- Interval Zone One and Two

Date	CLEC Num	CLEC Denom	CLEC Result	PID Exc	Data Exc	Qwest Num	Qwest Denom	Qwest Result	Qwest Std De	Mod Z Scr	Parity Scr	Diff Signif?
Dec-01	6	969	0.62%	3	0	39	5521	0.71%	8.38%	-0.3	-1.18	No
Jan-02	8	1046	0.76%	3	0	25	5507	0.45%	6.72%	1.37	-0.17	No
Feb-02	3	1079	0.28%	2	0	39	5505	0.71%	8.39%	-1.54	-1.94	No
Mar-02	5	1125	0.44%	3	0	38	5504	0.69%	8.28%	-0.91	-1.55	No
Apr-02	3	1179	0.25%	0	0	61	5467	1.12%	10.50%	-2.55	-2.55	No
May-02	8	1231	0.65%	2	0	50	5427	0.92%	9.55%	-0.9	-1.55	No
Jun-02	12	1282	0.94%	4	0	60	5413	1.11%	10.47%	-0.53	-1.32	No

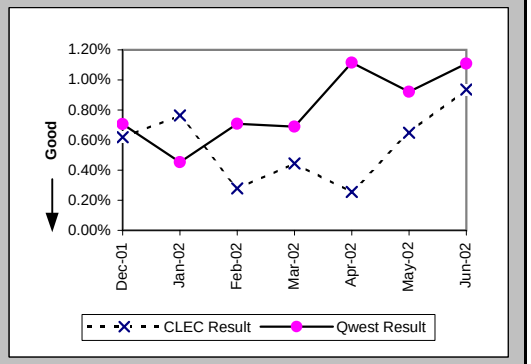

Trouble Rate (Percent) (MR-8*) (Parity)-- Interval Zone One and Two

Date	CLEC Num	CLEC Denom	CLEC Result	PID Exc	Data Exc	Qwest Num	Qwest Denom	Qwest Result	Qwest Std De	Mod Z Scr	Parity Scr	Diff Signif?
Dec-01	3	969	0.31%	3	0	23	5521	0.42%	6.44%	-0.48	-1.29	No
Jan-02	6	1046	0.57%	3	0	17	5507	0.31%	5.55%	1.42	-0.14	No
Feb-02	2	1079	0.19%	2	0	18	5505	0.33%	5.71%	-0.75	-1.45	No
Mar-02	3	1125	0.27%	3	0	15	5504	0.27%	5.21%	-0.03	-1.02	No
Apr-02	2	1179	0.17%	0	0	25	5467	0.46%	6.75%	-1.33	-1.81	No
May-02	6	1231	0.49%	2	0	29	5427	0.53%	7.29%	-0.2	-1.12	No
Jun-02												

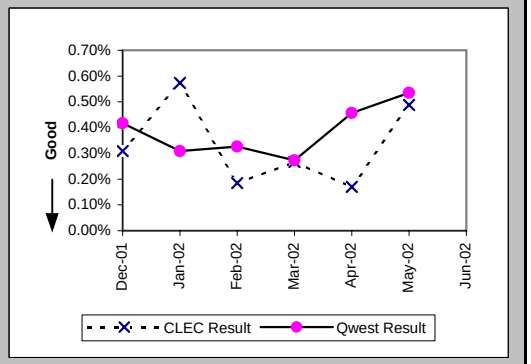

Checklist #4 - Unbundled Loop - Non-Loaded (2-Wire) Repair

Customer and Non-Qwest Related Trouble Reports (Percent) (MR-10) (Diagnostic)-- Interval Zone One and Two

Date	CLEC Num	CLEC Denom	CLEC Result	PID Exc	Data Exc	Qwest Num	Qwest Denom	Qwest Result	Qwest Std De	Mod Z Scr	Parity Scr	Diff Signif?
Dec-01	3	9	33.33%	0	0	28	67	41.79%	49.32%	-0.48	-1.29	No
Jan-02	3	11	27.27%	0	0	18	43	41.86%	49.33%	-0.88	-1.53	No
Feb-02	2	5	40.00%	0	0	31	70	44.29%	49.67%	-0.19	-1.11	No
Mar-02	3	8	37.50%	0	0	17	55	30.91%	46.21%	0.35	-0.78	No
Apr-02	0	3	0.00%	0	0	27	88	30.68%	46.12%	-1.13	-1.69	No
May-02	2	10	20.00%	0	0	27	77	35.06%	47.72%	-0.94	-1.57	No
Jun-02	4	16	25.00%	0	0	31	91	34.07%	47.39%	-0.71	-1.43	No

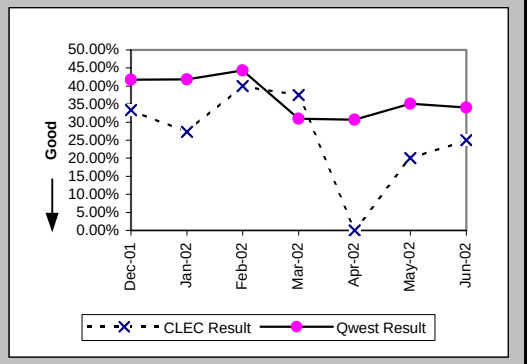

Checklist #4 - Unbundled Loop - Non-Loaded (4-Wire) Installation

Installation Commitments Met (Percent) (OP-3D) (Parity)-- Interval Zone One

Date	CLEC Num	CLEC Denom	CLEC Result	PID Exc	Data Exc	Qwest Num	Qwest Denom	Qwest Result	Qwest Std De	Mod Z Scr	Parity Scr	Diff Signif?
Dec-01						178	206	86.41%	34.27%			
Jan-02						164	185	88.65%	31.72%			
Feb-02						212	241	87.97%	32.53%			
Mar-02						198	223	88.79%	31.55%			
Apr-02						241	272	88.60%	31.78%			
May-02						184	207	88.89%	31.43%			
Jun-02						188	237	79.32%	40.50%			

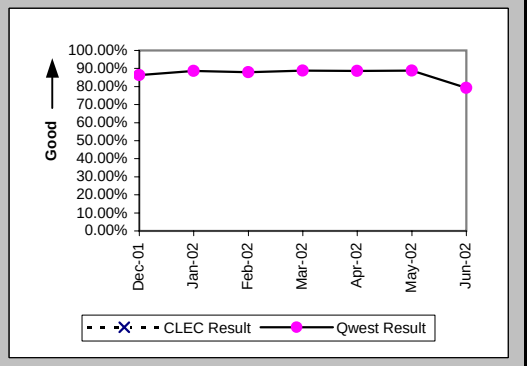

Installation Interval (Average Days) (OP-4D) (Parity)-- Interval Zone One

Date	CLEC Num	CLEC Denom	CLEC Result	PID Exc	Data Exc	Qwest Num	Qwest Denom	Qwest Result	Qwest Std De	Mod Z Scr	Parity Scr	Diff Signif?
Dec-01						3728	228	16.35	10.11			
Jan-02						3557	225	15.81	12.85			
Feb-02						4157	263	15.81	14.19			
Mar-02						4011	261	15.37	10.88			
Apr-02						6352	343	18.52	17.35			
May-02						3924	238	16.49	15.63			
Jun-02						4458	295	15.11	9.71			

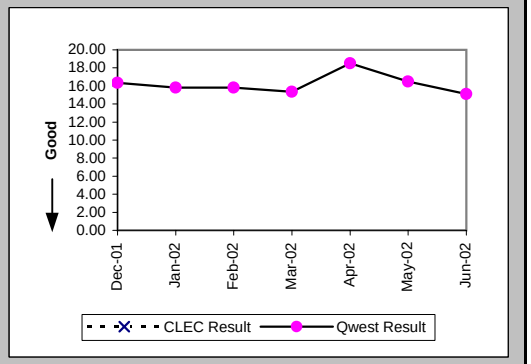

Delayed Days for Non-Facility Reasons (Average Days) (OP-6A-4) (Parity)-- Interval Zone One

Date	CLEC Num	CLEC Denom	CLEC Result	PID Exc	Data Exc	Qwest Num	Qwest Denom	Qwest Result	Qwest Std De	Mod Z Scr	Parity Scr	Diff Signif?
Dec-01						338	22	15.36	13.48			
Jan-02						863	38	22.71	13.79			
Feb-02						715	27	26.48	24.69			
Mar-02						289	20	14.45	12.05			
Apr-02						1572	44	35.73	29.89			
May-02						773	27	28.63	34.89			
Jun-02						428	36	11.89	8.69			

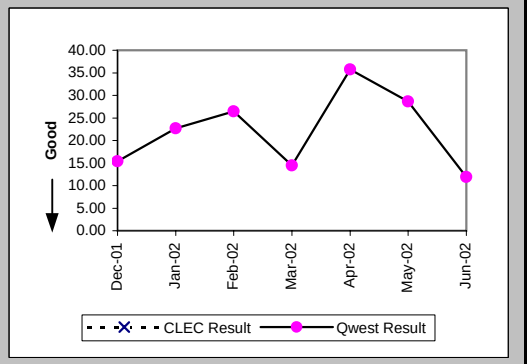

Checklist #4 - Unbundled Loop - Non-Loaded (4-Wire) Installation

Delayed Days for Facility Reasons (Average Days) (OP-6B-4) (Parity)-- Interval Zone One

Date	CLEC Num	CLEC Denom	CLEC Result	PID Exc	Data Exc	Qwest Num	Qwest Denom	Qwest Result	Qwest Std De	Mod Z Scr	Parity Scr	Diff Signif?
Dec-01						233	13	17.92	9.56			
Jan-02						124	5	24.80	9.81			
Feb-02						46	4	11.50	9.57			
Mar-02						113	7	16.14	18.22			
Apr-02						136	5	27.20	32.06			
May-02						77	6	12.83	9.62			
Jun-02						227	16	14.19	10.51			

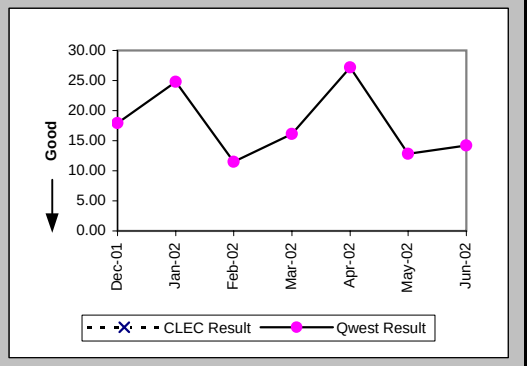

Installation Commitments Met (Percent) (OP-3E) (Parity)-- Interval Zone Two

Date	CLEC Num	CLEC Denom	CLEC Result	PID Exc	Data Exc	Qwest Num	Qwest Denom	Qwest Result	Qwest Std De	Mod Z Scr	Parity Scr	Diff Signif?
Dec-01						170	202	84.16%	36.51%			
Jan-02						122	151	80.79%	39.39%			
Feb-02						166	206	80.58%	39.56%			
Mar-02						143	180	79.44%	40.41%			
Apr-02						169	209	80.86%	39.34%			
May-02						230	288	79.86%	40.10%			
Jun-02						226	263	85.93%	34.77%			

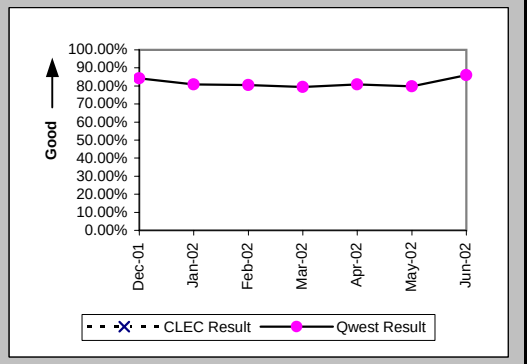

Installation Interval (Average Days) (OP-4E) (Parity)-- Interval Zone Two

Date	CLEC Num	CLEC Denom	CLEC Result	PID Exc	Data Exc	Qwest Num	Qwest Denom	Qwest Result	Qwest Std De	Mod Z Scr	Parity Scr	Diff Signif?
Dec-01						4290	231	18.57	14.25			
Jan-02						3488	185	18.85	21.13			
Feb-02						3729	245	15.22	14.49			
Mar-02						3184	201	15.84	13.47			
Apr-02						4248	232	18.31	17.92			
May-02						4639	310	14.96	9.43			
Jun-02						4762	312	15.26	8.90			

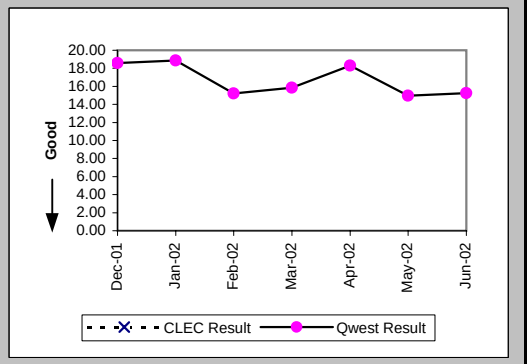

Checklist #4 - Unbundled Loop - Non-Loaded (4-Wire) Installation

Delayed Days for Non-Facility Reasons (Average Days) (OP-6A-5) (Parity)-- Interval Zone Two

Date	CLEC Num	CLEC Denom	CLEC Result	PID Exc	Data Exc	Qwest Num	Qwest Denom	Qwest Result	Qwest Std De	Mod Z Scr	Parity Scr	Diff Signif?
Dec-01						851	35	24.31	22.06			
Jan-02						1074	33	32.55	36.03			
Feb-02						824	37	22.27	24.98			
Mar-02						645	39	16.54	22.83			
Apr-02						939	39	24.08	29.98			
May-02						545	54	10.09	10.68			
Jun-02						484	41	11.80	8.90			

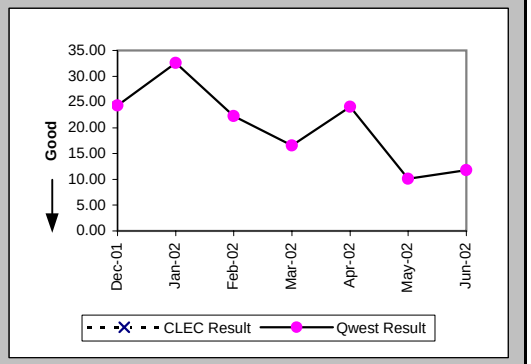

Delayed Days for Facility Reasons (Average Days) (OP-6B-5) (Parity)-- Interval Zone Two

Date	CLEC Num	CLEC Denom	CLEC Result	PID Exc	Data Exc	Qwest Num	Qwest Denom	Qwest Result	Qwest Std De	Mod Z Scr	Parity Scr	Diff Signif?
Dec-01						77	4	19.25	14.08			
Jan-02						141	9	15.67	14.80			
Feb-02						123	6	20.50	36.00			
Mar-02						46	2	23.00	2.83			
Apr-02						174	6	29.00	22.03			
May-02						51	7	7.29	7.34			
Jun-02						80	9	8.89	6.95			

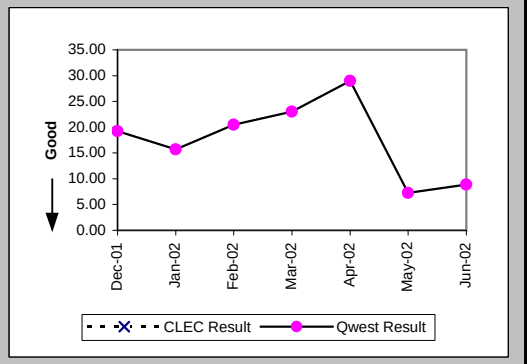

New Service Installation Quality (Percent) (OP-5) (Parity)-- Interval Zone One and Two

Date	CLEC Num	CLEC Denom	CLEC Result	PID Exc	Data Exc	Qwest Num	Qwest Denom	Qwest Result	Qwest Std De	Mod Z Scr	Parity Scr	Diff Signif?
Dec-01						453	461	98.26%	13.06%			
Jan-02						426	438	97.26%	16.32%			
Feb-02						443	461	96.10%	19.37%			
Mar-02						472	487	96.92%	17.28%			
Apr-02						499	522	95.59%	20.52%			
May-02						549	569	96.49%	18.42%			
Jun-02						562	584	96.23%	19.04%			

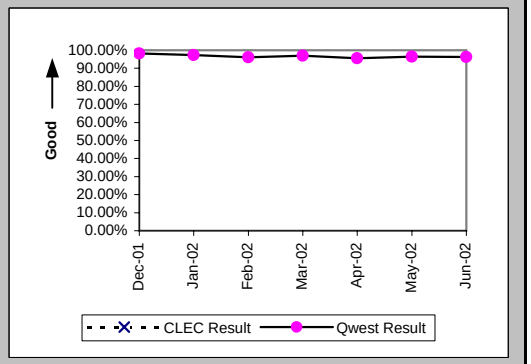

Checklist #4 - Unbundled Loop - Non-Loaded (4-Wire) Installation

New Service Installation Quality (Percent) (OP-5*) (Parity)-- Interval Zone One and Two

Date	CLEC Num	CLEC Denom	CLEC Result	PID Exc	Data Exc	Qwest Num	Qwest Denom	Qwest Result	Qwest Std De	Mod Z Scr	Parity Scr	Diff Signif?
Dec-01						456	461	98.92%	10.36%			
Jan-02						430	438	98.17%	13.39%			
Feb-02						451	461	97.83%	14.57%			
Mar-02						477	487	97.95%	14.18%			
Apr-02						505	522	96.74%	17.75%			
May-02						555	569	97.54%	15.49%			
Jun-02												

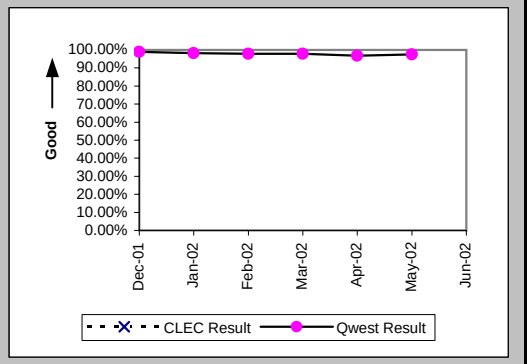

Interval for Pending Orders Delayed Past Due Date (Average Days) (OP-15A) (Diagnostic)

Date	CLEC Num	CLEC Denom	CLEC Result	PID Exc	Data Exc	Qwest Num	Qwest Denom	Qwest Result	Qwest Std De	Mod Z Scr	Parity Scr	Diff Signif?
Dec-01						2216	43	51.53	42.19			
Jan-02						2910	63	46.19	48.29			
Feb-02						3454	76	45.45	53.12			
Mar-02						2832	68	41.65	54.71			
Apr-02						2753	72	38.24	57.42			
May-02						3265	103	31.70	57.29			
Jun-02						4486	139	32.27	54.10			

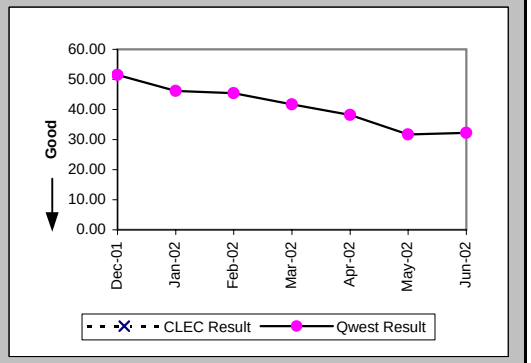

Checklist #4 - Unbundled Loop - Non-Loaded (4-Wire) Installation

Count of Pending Orders Delayed for Facilities Reasons Unbundled Loop - 4 Wire Non-Loaded (OP-15B) (Diagnostic)

Date	CLEC Order Count
Dec-01	
Jan-02	
Feb-02	
Mar-02	
Apr-02	
May-02	
Jun-02	

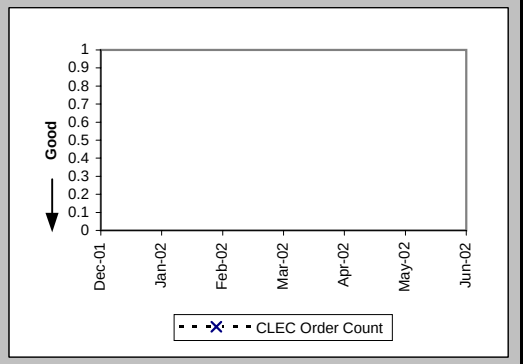

Checklist #4 - Unbundled Loop - Non-Loaded (4-Wire) Repair

All Troubles Cleared within 4 hours (Percent) (MR-5A) (Parity)-- Interval Zone One

Date	CLEC Num	CLEC Denom	CLEC Result	PID Exc	Data Exc	Qwest Num	Qwest Denom	Qwest Result	Qwest Std De	Mod Z Scr	Parity Scr	Diff Signif?
Dec-01						87	96	90.63%	29.15%			
Jan-02						120	124	96.77%	17.67%			
Feb-02						99	113	87.61%	32.95%			
Mar-02						127	144	88.19%	32.27%			
Apr-02						111	134	82.84%	37.71%			
May-02						124	145	85.52%	35.19%			
Jun-02						136	178	76.40%	42.46%			

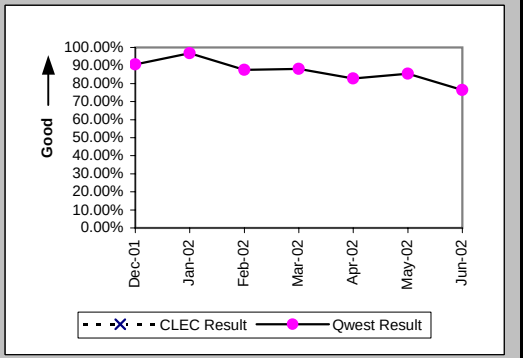

Mean Time to Restore (Hours:Minutes) (MR-6D) (Parity)-- Interval Zone One

Date	CLEC Num	CLEC Denom	CLEC Result	PID Exc	Data Exc	Qwest Num	Qwest Denom	Qwest Result	Qwest Std De	Mod Z Scr	Parity Scr	Diff Signif?
Dec-01						165:21	96	1:43	2:54			
Jan-02						139:31	124	1:08	1:13			
Feb-02						190:35	113	1:41	2:48			
Mar-02						262:29	144	1:49	2:29			
Apr-02						311:41	134	2:20	2:34			
May-02						311:18	145	2:09	2:28			
Jun-02						601:36	178	3:23	4:42			

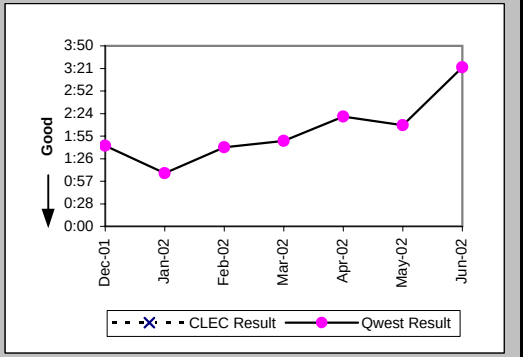

Repair Repeat Report Rate (Percent) (MR-7D) (Parity)-- Interval Zone One

Date	CLEC Num	CLEC Denom	CLEC Result	PID Exc	Data Exc	Qwest Num	Qwest Denom	Qwest Result	Qwest Std De	Mod Z Scr	Parity Scr	Diff Signif?
Dec-01						29	96	30.21%	45.92%			
Jan-02						52	124	41.94%	49.35%			
Feb-02						36	113	31.86%	46.59%			
Mar-02						42	144	29.17%	45.45%			
Apr-02						45	134	33.58%	47.23%			
May-02						53	145	36.55%	48.16%			
Jun-02						64	178	35.96%	47.99%			

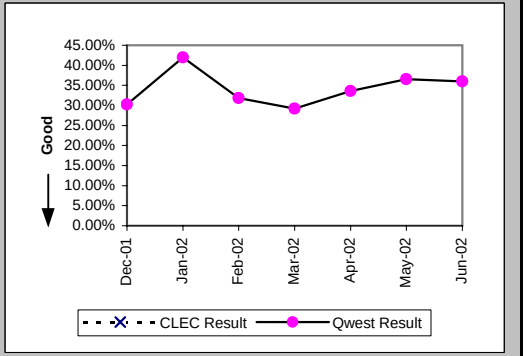

Checklist #4 - Unbundled Loop - Non-Loaded (4-Wire) Repair

Repair Repeat Report Rate (Percent) (MR-7D*) (Parity)-- Interval Zone One

Date	CLEC Num	CLEC Denom	CLEC Result	PID Exc	Data Exc	Qwest Num	Qwest Denom	Qwest Result	Qwest Std De	Mod Z Scr	Parity Scr	Diff Signif?
Dec-01						23	53	43.40%	49.56%			
Jan-02						35	72	48.61%	49.98%			
Feb-02						22	66	33.33%	47.14%			
Mar-02						30	97	30.93%	46.22%			
Apr-02						33	93	35.48%	47.85%			
May-02						43	97	44.33%	49.68%			
Jun-02												

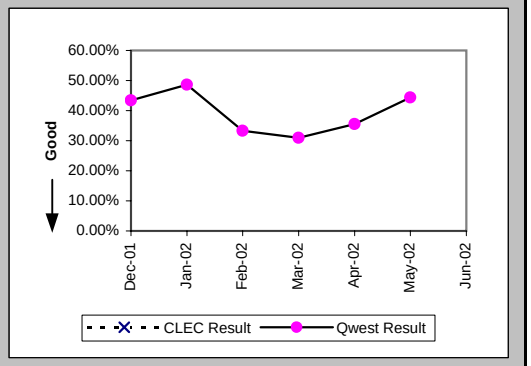

All Troubles Cleared within 4 hours (Percent) (MR-5B) (Parity)-- Interval Zone Two

Date	CLEC Num	CLEC Denom	CLEC Result	PID Exc	Data Exc	Qwest Num	Qwest Denom	Qwest Result	Qwest Std De	Mod Z Scr	Parity Scr	Diff Signif?
Dec-01						70	81	86.42%	34.26%			
Jan-02						61	71	85.92%	34.79%			
Feb-02						94	103	91.26%	28.24%			
Mar-02						49	63	77.78%	41.57%			
Apr-02						130	167	77.84%	41.53%			
May-02						113	141	80.14%	39.89%			
Jun-02						153	202	75.74%	42.86%			

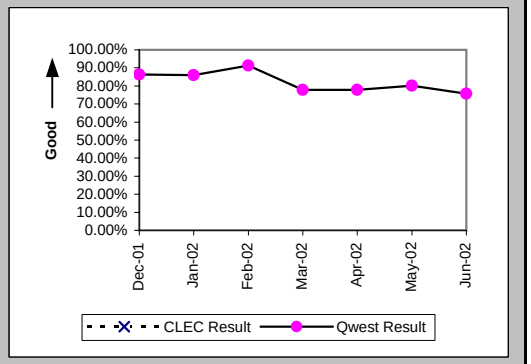

Mean Time to Restore (Hours:Minutes) (MR-6E) (Parity)-- Interval Zone Two

Date	CLEC Num	CLEC Denom	CLEC Result	PID Exc	Data Exc	Qwest Num	Qwest Denom	Qwest Result	Qwest Std De	Mod Z Scr	Parity Scr	Diff Signif?
Dec-01						229:31	81	2:50	4:43			
Jan-02						142:41	71	2:01	2:44			
Feb-02						179:16	103	1:44	1:49			
Mar-02						200:23	63	3:11	4:42			
Apr-02						531:40	167	3:11	4:10			
May-02						510:51	141	3:37	6:09			
Jun-02						557:01	202	2:45	3:01			

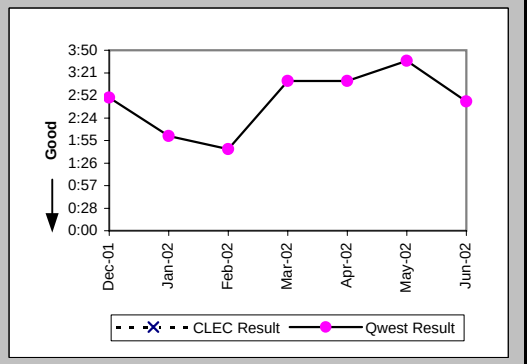

Checklist #4 - Unbundled Loop - Non-Loaded (4-Wire) Repair

Repair Repeat Report Rate (Percent) (MR-7E) (Parity)-- Interval Zone Two

Date	CLEC Num	CLEC Denom	CLEC Result	PID Exc	Data Exc	Qwest Num	Qwest Denom	Qwest Result	Qwest Std De	Mod Z Scr	Parity Scr	Diff Signif?
Dec-01						25	81	30.86%	46.19%			
Jan-02						15	71	21.13%	40.82%			
Feb-02						22	103	21.36%	40.98%			
Mar-02						15	63	23.81%	42.59%			
Apr-02						36	167	21.56%	41.12%			
May-02						48	141	34.04%	47.39%			
Jun-02						61	202	30.20%	45.91%			

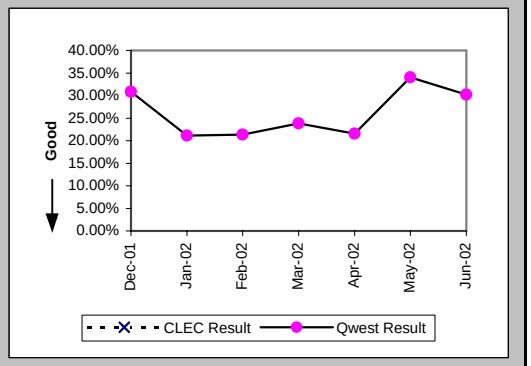

Repair Repeat Report Rate (Percent) (MR-7E*) (Parity)-- Interval Zone Two

Date	CLEC Num	CLEC Denom	CLEC Result	PID Exc	Data Exc	Qwest Num	Qwest Denom	Qwest Result	Qwest Std De	Mod Z Scr	Parity Scr	Diff Signif?
Dec-01						17	49	34.69%	47.60%			
Jan-02						6	42	14.29%	34.99%			
Feb-02						13	67	19.40%	39.55%			
Mar-02						14	47	29.79%	45.73%			
Apr-02						25	123	20.33%	40.24%			
May-02						38	107	35.51%	47.86%			
Jun-02												

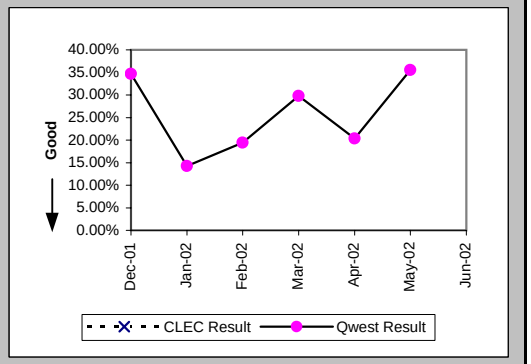

Trouble Rate (Percent) (MR-8) (Parity)-- Interval Zone One and Two

Date	CLEC Num	CLEC Denom	CLEC Result	PID Exc	Data Exc	Qwest Num	Qwest Denom	Qwest Result	Qwest Std De	Mod Z Scr	Parity Scr	Diff Signif?
Dec-01						177	21955	0.81%	8.94%			
Jan-02						195	22008	0.89%	9.37%			
Feb-02						216	22229	0.97%	9.81%			
Mar-02						207	22295	0.93%	9.59%			
Apr-02						301	22276	1.35%	11.55%			
May-02						286	22465	1.27%	11.21%			
Jun-02						380	22646	1.68%	12.84%			

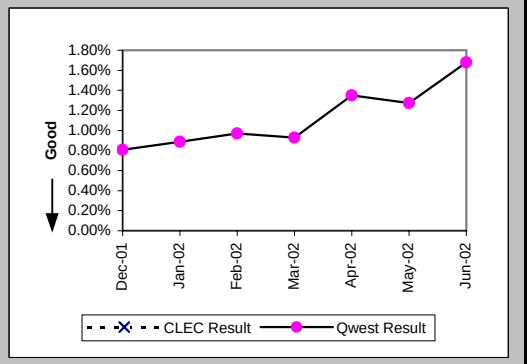

Checklist #4 - Unbundled Loop - Non-Loaded (4-Wire) Repair

Trouble Rate (Percent) (MR-8*) (Parity)-- Interval Zone One and Two

Date	CLEC Num	CLEC Denom	CLEC Result	PID Exc	Data Exc	Qwest Num	Qwest Denom	Qwest Result	Qwest Std De	Mod Z Scr	Parity Scr	Diff Signif?
Dec-01						102	21955	0.46%	6.80%			
Jan-02						114	22008	0.52%	7.18%			
Feb-02						133	22229	0.60%	7.71%			
Mar-02						144	22295	0.65%	8.01%			
Apr-02						216	22276	0.97%	9.80%			
May-02						204	22465	0.91%	9.49%			
Jun-02												

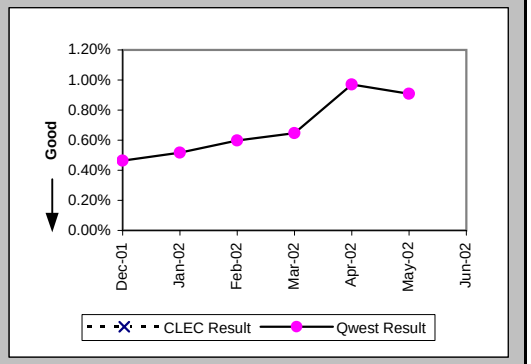

Customer and Non-Qwest Related Trouble Reports (Percent) (MR-10) (Diagnostic)-- Interval Zone One and Two

Date	CLEC Num	CLEC Denom	CLEC Result	PID Exc	Data Exc	Qwest Num	Qwest Denom	Qwest Result	Qwest Std De	Mod Z Scr	Parity Scr	Diff Signif?
Dec-01						77	254	30.32%	45.96%			
Jan-02						71	266	26.69%	44.23%			
Feb-02						99	315	31.43%	46.42%			
Mar-02						59	266	22.18%	41.55%			
Apr-02						114	415	27.47%	44.64%			
May-02						87	373	23.32%	42.29%			
Jun-02						140	520	26.92%	44.36%			

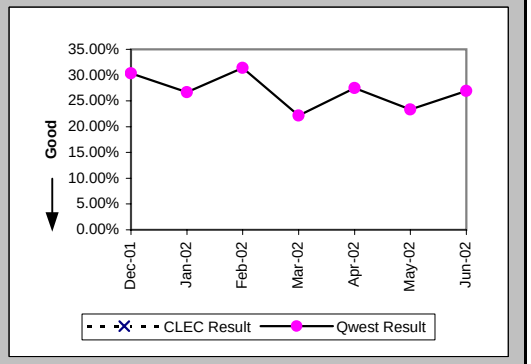

Checklist #4 - Unbundled Loop - DS1 Capable Installation

Installation Commitments Met (Percent) (OP-3D) (Parity)-- Interval Zone One

Date	CLEC Num	CLEC Denom	CLEC Result	PID Exc	Data Exc	Qwest Num	Qwest Denom	Qwest Result	Qwest Std De	Mod Z Scr	Parity Scr	Diff Signif?
Dec-01						178	206	86.41%	34.27%			
Jan-02						164	185	88.65%	31.72%			
Feb-02	1	1	100.00%	0	0	212	241	87.97%	32.53%	-0.37	-1.22	No
Mar-02	1	1	100.00%	0	0	198	223	88.79%	31.55%	-0.35	-1.22	No
Apr-02	1	2	50.00%	1	0	241	272	88.60%	31.78%	1.2	-0.27	No
May-02	2	2	100.00%	0	0	184	207	88.89%	31.43%	-0.5	-1.3	No
Jun-02	1	1	100.00%	0	0	188	237	79.32%	40.50%	-0.51	-1.31	No

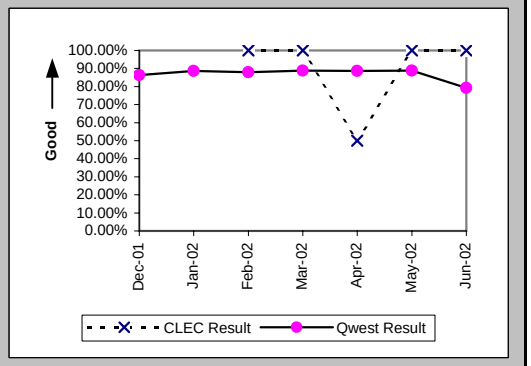

Installation Interval (Average Days) (OP-4D) (Parity)-- Interval Zone One

Date	CLEC Num	CLEC Denom	CLEC Result	PID Exc	Data Exc	Qwest Num	Qwest Denom	Qwest Result	Qwest Std De	Mod Z Scr	Parity Scr	Diff Signif?
Dec-01						3728	228	16.35	10.11			
Jan-02						3557	225	15.81	12.85			
Feb-02	8	1	8.00	0	0	4157	263	15.81	14.19	-0.55	-1.33	No
Mar-02	9	1	9.00	0	0	4011	261	15.37	10.88	-0.58	-1.36	No
Apr-02	27	3	9.00	0	0	6352	343	18.52	17.35	-0.95	-1.58	No
May-02	9	1	9.00	1	0	3924	238	16.49	15.63	-0.48	-1.29	No
Jun-02	6	1	6.00	0	0	4458	295	15.11	9.71	-0.94	-1.57	No

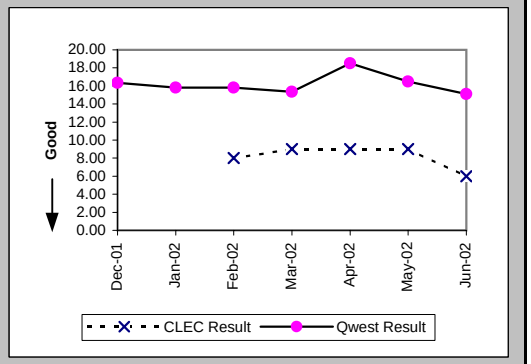

Delayed Days for Non-Facility Reasons (Average Days) (OP-6A-4) (Parity)-- Interval Zone One

Date	CLEC Num	CLEC Denom	CLEC Result	PID Exc	Data Exc	Qwest Num	Qwest Denom	Qwest Result	Qwest Std De	Mod Z Scr	Parity Scr	Diff Signif?
Dec-01						338	22	15.36	13.48			
Jan-02						863	38	22.71	13.79			
Feb-02						715	27	26.48	24.69			
Mar-02						289	20	14.45	12.05			
Apr-02	10	2	5.00	1	0	1572	44	35.73	29.89	-1.42	-1.86	No
May-02						773	27	28.63	34.89			
Jun-02						428	36	11.89	8.69			

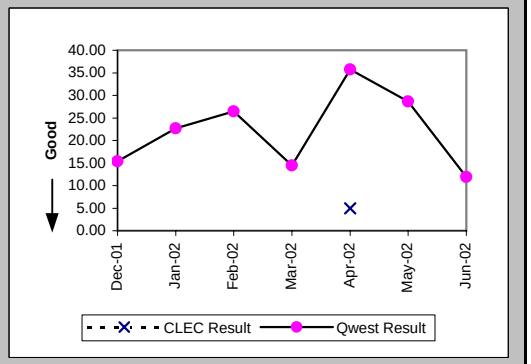

Checklist #4 - Unbundled Loop - DS1 Capable Installation

Delayed Days for Facility Reasons (Average Days) (OP-6B-4) (Parity)-- Interval Zone One

Date	CLEC Num	CLEC Denom	CLEC Result	PID Exc	Data Exc	Qwest Num	Qwest Denom	Qwest Result	Qwest Std De	Mod Z Scr	Parity Scr	Diff Signif?
Dec-01						233	13	17.92	9.56			
Jan-02						124	5	24.80	9.81			
Feb-02						46	4	11.50	9.57			
Mar-02						113	7	16.14	18.22			
Apr-02						136	5	27.20	32.06			
May-02						77	6	12.83	9.62			
Jun-02						227	16	14.19	10.51			

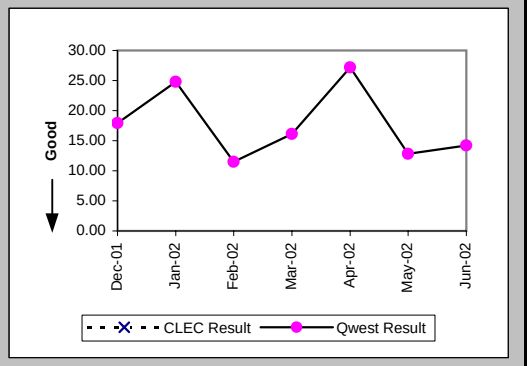

Installation Commitments Met (Percent) (OP-3E) (Parity)-- Interval Zone Two

Date	CLEC Num	CLEC Denom	CLEC Result	PID Exc	Data Exc	Qwest Num	Qwest Denom	Qwest Result	Qwest Std De	Mod Z Scr	Parity Scr	Diff Signif?
Dec-01						170	202	84.16%	36.51%			
Jan-02						122	151	80.79%	39.39%			
Feb-02						166	206	80.58%	39.56%			
Mar-02	3	3	100.00%	0	0	143	180	79.44%	40.41%	-0.87	-1.53	No
Apr-02						169	209	80.86%	39.34%			
May-02	0	1	0.00%	0	0	230	288	79.86%	40.10%	1.28	-0.22	No
Jun-02						226	263	85.93%	34.77%			

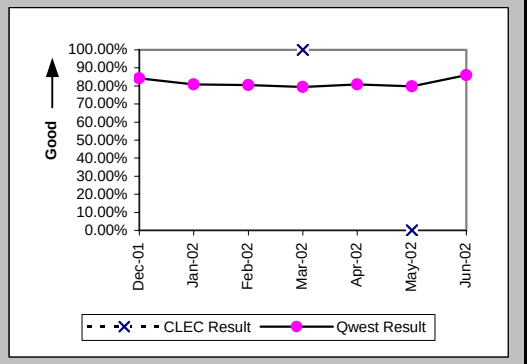

Installation Interval (Average Days) (OP-4E) (Parity)-- Interval Zone Two

Date	CLEC Num	CLEC Denom	CLEC Result	PID Exc	Data Exc	Qwest Num	Qwest Denom	Qwest Result	Qwest Std De	Mod Z Scr	Parity Scr	Diff Signif?
Dec-01						4290	231	18.57	14.25			
Jan-02						3488	185	18.85	21.13			
Feb-02						3729	245	15.22	14.49			
Mar-02	9	3	3.00	0	0	3184	201	15.84	13.47	-1.64	-2	No
Apr-02	9	1	9.00	0	0	4248	232	18.31	17.92	-0.52	-1.32	No
May-02						4639	310	14.96	9.43			
Jun-02						4762	312	15.26	8.90			

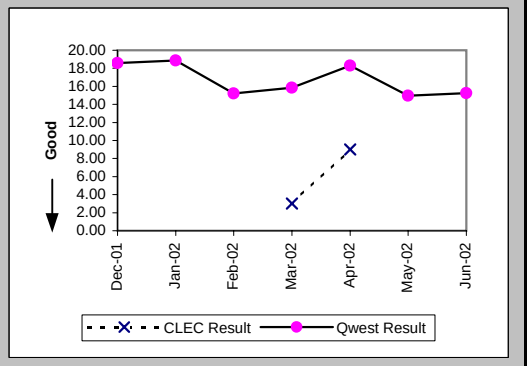

Checklist #4 - Unbundled Loop - DS1 Capable Installation

Delayed Days for Non-Facility Reasons (Average Days) (OP-6A-5) (Parity)-- Interval Zone Two

Date	CLEC Num	CLEC Denom	CLEC Result	PID Exc	Data Exc	Qwest Num	Qwest Denom	Qwest Result	Qwest Std De	Mod Z Scr	Parity Scr	Diff Signif?
Dec-01						851	35	24.31	22.06			
Jan-02						1074	33	32.55	36.03			
Feb-02						824	37	22.27	24.98			
Mar-02						645	39	16.54	22.83			
Apr-02						939	39	24.08	29.98			
May-02	2	1	2.00	0	0	545	54	10.09	10.68	-0.75	-1.46	No
Jun-02						484	41	11.80	8.90			

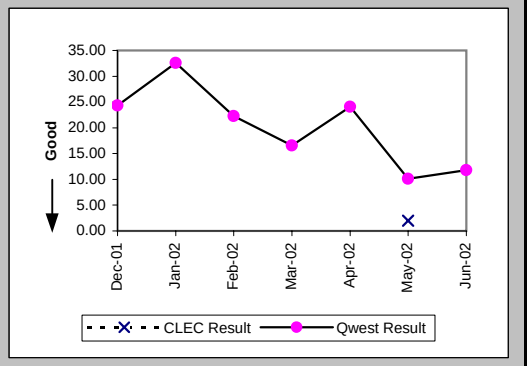

Delayed Days for Facility Reasons (Average Days) (OP-6B-5) (Parity)-- Interval Zone Two

Date	CLEC Num	CLEC Denom	CLEC Result	PID Exc	Data Exc	Qwest Num	Qwest Denom	Qwest Result	Qwest Std De	Mod Z Scr	Parity Scr	Diff Signif?
Dec-01						77	4	19.25	14.08			
Jan-02						141	9	15.67	14.80			
Feb-02						123	6	20.50	36.00			
Mar-02						46	2	23.00	2.83			
Apr-02						174	6	29.00	22.03			
May-02						51	7	7.29	7.34			
Jun-02						80	9	8.89	6.95			

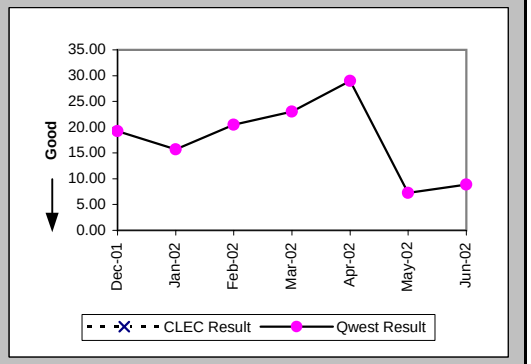

New Service Installation Quality (Percent) (OP-5) (Parity)-- Interval Zone One and Two

Date	CLEC Num	CLEC Denom	CLEC Result	PID Exc	Data Exc	Qwest Num	Qwest Denom	Qwest Result	Qwest Std De	Mod Z Scr	Parity Scr	Diff Signif?
Dec-01	1	1	100.00%	0	0	453	461	98.26%	13.06%	-0.13	-1.08	No
Jan-02						426	438	97.26%	16.32%			
Feb-02	1	1	100.00%	0	0	443	461	96.10%	19.37%	-0.2	-1.12	No
Mar-02	3	3	100.00%	0	0	472	487	96.92%	17.28%	-0.31	-1.19	No
Apr-02	5	5	100.00%	0	0	499	522	95.59%	20.52%	-0.48	-1.29	No
May-02	4	4	100.00%	0	0	549	569	96.49%	18.42%	-0.38	-1.23	No
Jun-02	2	2	100.00%	0	0	562	584	96.23%	19.04%	-0.28	-1.17	No

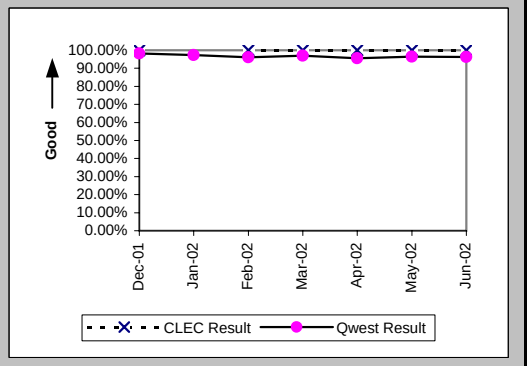

Checklist #4 - Unbundled Loop - DS1 Capable Installation

New Service Installation Quality (Percent) (OP-5*) (Parity)-- Interval Zone One and Two

Date	CLEC Num	CLEC Denom	CLEC Result	PID Exc	Data Exc	Qwest Num	Qwest Denom	Qwest Result	Qwest Std De	Mod Z Scr	Parity Scr	Diff Signif?
Dec-01	1	1	100.00%	0	0	456	461	98.92%	10.36%	-0.1	-1.06	No
Jan-02						430	438	98.17%	13.39%			
Feb-02	1	1	100.00%	0	0	451	461	97.83%	14.57%	-0.15	-1.09	No
Mar-02	3	3	100.00%	0	0	477	487	97.95%	14.18%	-0.25	-1.15	No
Apr-02	5	5	100.00%	0	0	505	522	96.74%	17.75%	-0.41	-1.25	No
May-02	4	4	100.00%	0	0	555	569	97.54%	15.49%	-0.32	-1.19	No
Jun-02												

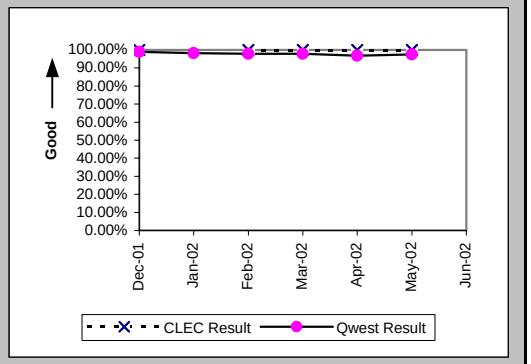

Interval for Pending Orders Delayed Past Due Date (Average Days) (OP-15A) (Diagnostic)

Date	CLEC Num	CLEC Denom	CLEC Result	PID Exc	Data Exc	Qwest Num	Qwest Denom	Qwest Result	Qwest Std De	Mod Z Scr	Parity Scr	Diff Signif?
Dec-01						2216	43	51.53	42.19			
Jan-02						2910	63	46.19	48.29			
Feb-02						3454	76	45.45	53.12			
Mar-02	2	1	2.00	0	0	2832	68	41.65	54.71	-0.72	-1.44	No
Apr-02						2753	72	38.24	57.42			
May-02	13	1	13.00	0	0	3265	103	31.70	57.29	-0.32	-1.2	No
Jun-02	4	1	4.00	0	0	4486	139	32.27	54.10	-0.52	-1.32	No

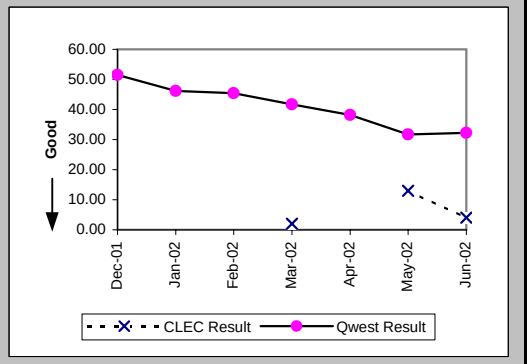

Checklist #4 - Unbundled Loop - DS1 Capable Installation

Count of Pending Orders Delayed for Facilities Reasons Unbundled Loop - DS1 Capable (OP-15B) (Diagnostic)

Date	CLEC Order Count
Dec-01	
Jan-02	
Feb-02	
Mar-02	1
Apr-02	
May-02	0
Jun-02	0

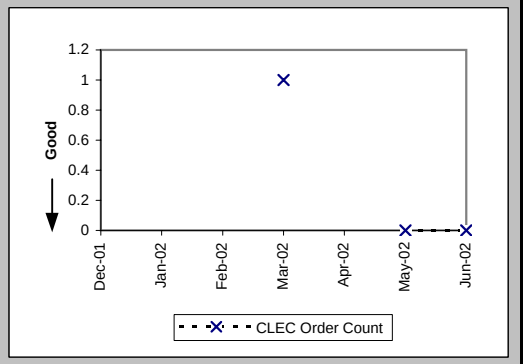

Checklist #4 - Unbundled Loop - DS1 Capable Repair

All Troubles Cleared within 4 hours (Percent) (MR-5A) (Parity)-- Interval Zone One

Date	CLEC Num	CLEC Denom	CLEC Result	PID Exc	Data Exc	Qwest Num	Qwest Denom	Qwest Result	Qwest Std De	Mod Z Scr	Parity Scr	Diff Signif?
Dec-01						87	96	90.63%	29.15%			
Jan-02						120	124	96.77%	17.67%			
Feb-02						99	113	87.61%	32.95%			
Mar-02						127	144	88.19%	32.27%			
Apr-02						111	134	82.84%	37.71%			
May-02						124	145	85.52%	35.19%			
Jun-02						136	178	76.40%	42.46%			

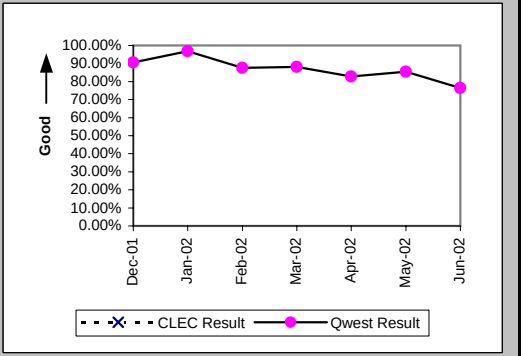

Mean Time to Restore (Hours:Minutes) (MR-6D) (Parity)-- Interval Zone One

Date	CLEC Num	CLEC Denom	CLEC Result	PID Exc	Data Exc	Qwest Num	Qwest Denom	Qwest Result	Qwest Std De	Mod Z Scr	Parity Scr	Diff Signif?
Dec-01						165:21	96	1:43	2:54			
Jan-02						139:31	124	1:08	1:13			
Feb-02						190:35	113	1:41	2:48			
Mar-02						262:29	144	1:49	2:29			
Apr-02						311:41	134	2:20	2:34			
May-02						311:18	145	2:09	2:28			
Jun-02						601:36	178	3:23	4:42			

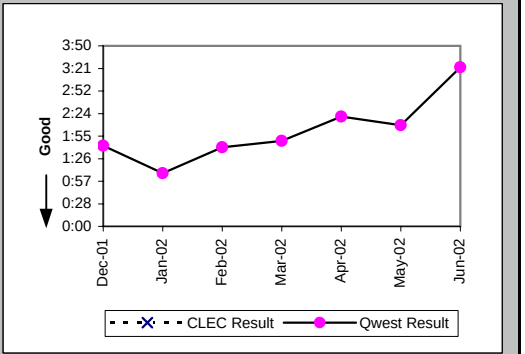

Repair Repeat Report Rate (Percent) (MR-7D) (Parity)-- Interval Zone One

Date	CLEC Num	CLEC Denom	CLEC Result	PID Exc	Data Exc	Qwest Num	Qwest Denom	Qwest Result	Qwest Std De	Mod Z Scr	Parity Scr	Diff Signif?
Dec-01						29	96	30.21%	45.92%			
Jan-02						52	124	41.94%	49.35%			
Feb-02						36	113	31.86%	46.59%			
Mar-02						42	144	29.17%	45.45%			
Apr-02						45	134	33.58%	47.23%			
May-02						53	145	36.55%	48.16%			
Jun-02						64	178	35.96%	47.99%			

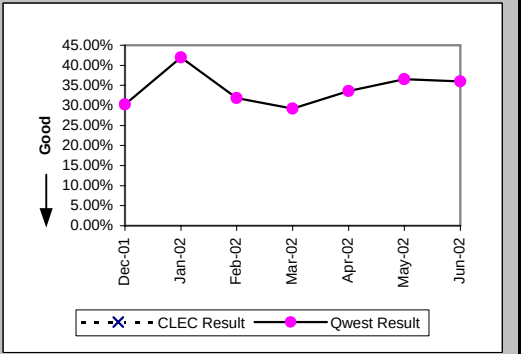

Checklist #4 - Unbundled Loop - DS1 Capable Repair

Repair Repeat Report Rate (Percent) (MR-7D*) (Parity)-- Interval Zone One

Date	CLEC Num	CLEC Denom	CLEC Result	PID Exc	Data Exc	Qwest Num	Qwest Denom	Qwest Result	Qwest Std De	Mod Z Scr	Parity Scr	Diff Signif?
Dec-01						23	53	43.40%	49.56%			
Jan-02						35	72	48.61%	49.98%			
Feb-02						22	66	33.33%	47.14%			
Mar-02						30	97	30.93%	46.22%			
Apr-02						33	93	35.48%	47.85%			
May-02						43	97	44.33%	49.68%			
Jun-02												

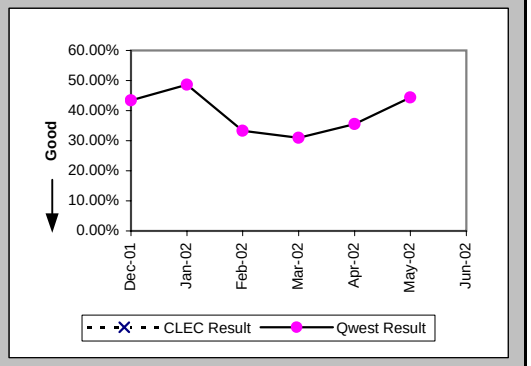

All Troubles Cleared within 4 hours (Percent) (MR-5B) (Parity)-- Interval Zone Two

Date	CLEC Num	CLEC Denom	CLEC Result	PID Exc	Data Exc	Qwest Num	Qwest Denom	Qwest Result	Qwest Std De	Mod Z Scr	Parity Scr	Diff Signif?
Dec-01						70	81	86.42%	34.26%			
Jan-02						61	71	85.92%	34.79%			
Feb-02						94	103	91.26%	28.24%			
Mar-02						49	63	77.78%	41.57%			
Apr-02						130	167	77.84%	41.53%			
May-02						113	141	80.14%	39.89%			
Jun-02						153	202	75.74%	42.86%			

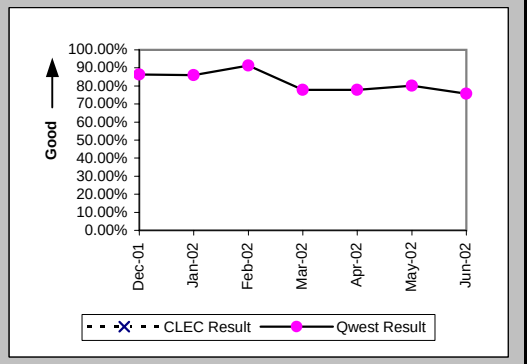

Mean Time to Restore (Hours:Minutes) (MR-6E) (Parity)-- Interval Zone Two

Date	CLEC Num	CLEC Denom	CLEC Result	PID Exc	Data Exc	Qwest Num	Qwest Denom	Qwest Result	Qwest Std De	Mod Z Scr	Parity Scr	Diff Signif?
Dec-01						229:31	81	2:50	4:43			
Jan-02						142:41	71	2:01	2:44			
Feb-02						179:16	103	1:44	1:49			
Mar-02						200:23	63	3:11	4:42			
Apr-02						531:40	167	3:11	4:10			
May-02						510:51	141	3:37	6:09			
Jun-02						557:01	202	2:45	3:01			

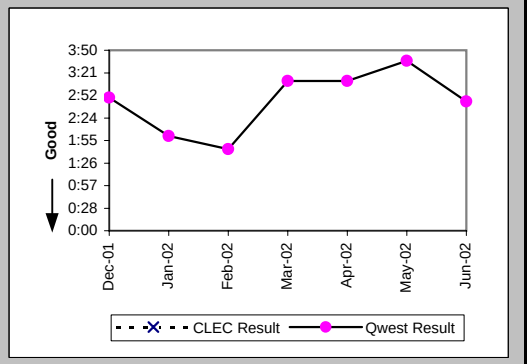

Checklist #4 - Unbundled Loop - DS1 Capable Repair

Repair Repeat Report Rate (Percent) (MR-7E) (Parity)-- Interval Zone Two

Date	CLEC Num	CLEC Denom	CLEC Result	PID Exc	Data Exc	Qwest Num	Qwest Denom	Qwest Result	Qwest Std De	Mod Z Scr	Parity Scr	Diff Signif?
Dec-01						25	81	30.86%	46.19%			
Jan-02						15	71	21.13%	40.82%			
Feb-02						22	103	21.36%	40.98%			
Mar-02						15	63	23.81%	42.59%			
Apr-02						36	167	21.56%	41.12%			
May-02						48	141	34.04%	47.39%			
Jun-02						61	202	30.20%	45.91%			

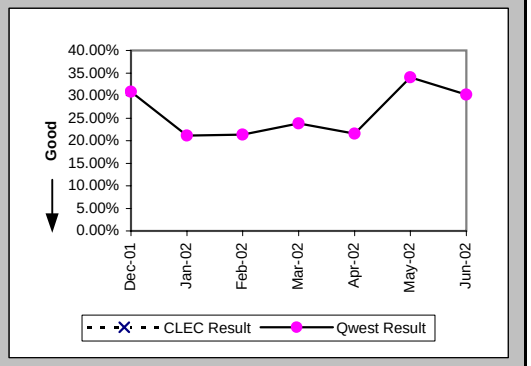

Repair Repeat Report Rate (Percent) (MR-7E*) (Parity)-- Interval Zone Two

Date	CLEC Num	CLEC Denom	CLEC Result	PID Exc	Data Exc	Qwest Num	Qwest Denom	Qwest Result	Qwest Std De	Mod Z Scr	Parity Scr	Diff Signif?
Dec-01						17	49	34.69%	47.60%			
Jan-02						6	42	14.29%	34.99%			
Feb-02						13	67	19.40%	39.55%			
Mar-02						14	47	29.79%	45.73%			
Apr-02						25	123	20.33%	40.24%			
May-02						38	107	35.51%	47.86%			
Jun-02												

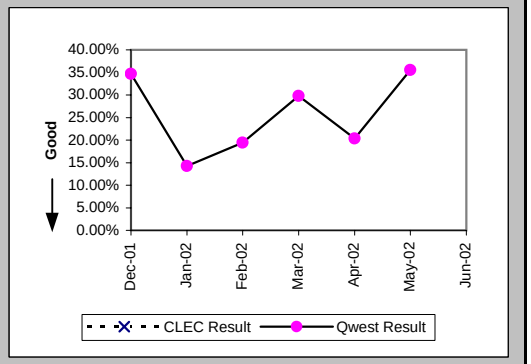

Trouble Rate (Percent) (MR-8) (Parity)-- Interval Zone One and Two

Date	CLEC Num	CLEC Denom	CLEC Result	PID Exc	Data Exc	Qwest Num	Qwest Denom	Qwest Result	Qwest Std De	Mod Z Scr	Parity Scr	Diff Signif?
Dec-01	0	9	0.00%	0	0	177	21955	0.81%	8.94%	-0.27	-1.16	No
Jan-02	0	9	0.00%	0	0	195	22008	0.89%	9.37%	-0.28	-1.17	No
Feb-02	0	9	0.00%	0	0	216	22229	0.97%	9.81%	-0.3	-1.18	No
Mar-02	0	13	0.00%	0	0	207	22295	0.93%	9.59%	-0.35	-1.21	No
Apr-02	0	17	0.00%	0	0	301	22276	1.35%	11.55%	-0.48	-1.29	No
May-02	0	20	0.00%	0	0	286	22465	1.27%	11.21%	-0.51	-1.31	No
Jun-02	0	23	0.00%	0	0	380	22646	1.68%	12.84%	-0.63	-1.38	No

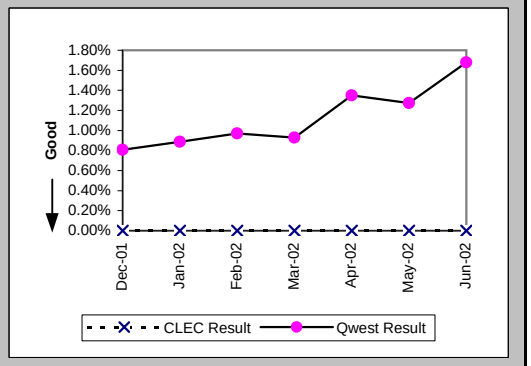

Checklist #4 - Unbundled Loop - DS1 Capable Repair

Trouble Rate (Percent) (MR-8*) (Parity)-- Interval Zone One and Two

Date	CLEC Num	CLEC Denom	CLEC Result	PID Exc	Data Exc	Qwest Num	Qwest Denom	Qwest Result	Qwest Std De	Mod Z Scr	Parity Scr	Diff Signif?
Dec-01	0	9	0.00%	0	0	102	21955	0.46%	6.80%	-0.2	-1.12	No
Jan-02	0	9	0.00%	0	0	114	22008	0.52%	7.18%	-0.22	-1.13	No
Feb-02	0	9	0.00%	0	0	133	22229	0.60%	7.71%	-0.23	-1.14	No
Mar-02	0	13	0.00%	0	0	144	22295	0.65%	8.01%	-0.29	-1.18	No
Apr-02	0	17	0.00%	0	0	216	22276	0.97%	9.80%	-0.41	-1.25	No
May-02	0	20	0.00%	0	0	204	22465	0.91%	9.49%	-0.43	-1.26	No
Jun-02												

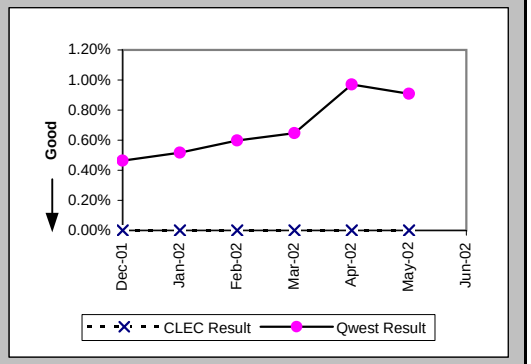

Customer and Non-Qwest Related Trouble Reports (Percent) (MR-10) (Diagnostic)-- Interval Zone One and Two

Date	CLEC Num	CLEC Denom	CLEC Result	PID Exc	Data Exc	Qwest Num	Qwest Denom	Qwest Result	Qwest Std De	Mod Z Scr	Parity Scr	Diff Signif?
Dec-01						77	254	30.32%	45.96%			
Jan-02	1	1	100.00%	0	0	71	266	26.69%	44.23%	1.11	-0.32	No
Feb-02						99	315	31.43%	46.42%			
Mar-02						59	266	22.18%	41.55%			
Apr-02	1	1	100.00%	0	0	114	415	27.47%	44.64%	1.1	-0.33	No
May-02	1	1	100.00%	0	0	87	373	23.32%	42.29%	1.2	-0.27	No
Jun-02						140	520	26.92%	44.36%			

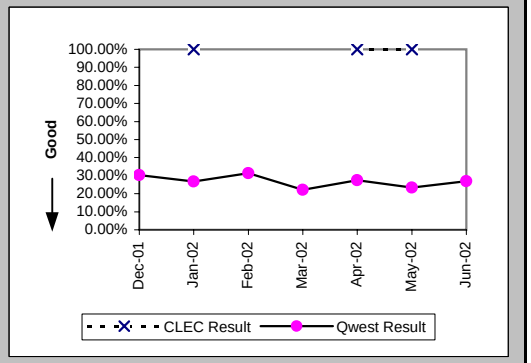

Checklist #4 - Unbundled Loop - ISDN Capable Installation

Installation Commitments Met (Percent) (OP-3D) (Parity)-- Interval Zone One

Date	CLEC Num	CLEC Denom	CLEC Result	PID Exc	Data Exc	Qwest Num	Qwest Denom	Qwest Result	Qwest Std De	Mod Z Scr	Parity Scr	Diff Signif?
Dec-01	18	20	90.00%	0	0	20	22	90.91%	28.75%	0.05	-0.97	No
Jan-02	10	11	90.91%	0	1	21	23	91.30%	28.18%	0	-1	No
Feb-02	22	25	88.00%	0	0	35	37	94.59%	22.61%	0.87	-0.47	No
Mar-02	18	18	100.00%	0	0	19	20	95.00%	21.79%	-0.71	-1.43	No
Apr-02	33	33	100.00%	0	0	43	47	91.49%	27.90%	-1.34	-1.82	No
May-02	28	28	100.00%	0	0	16	18	88.89%	31.43%	-1.17	-1.71	No
Jun-02	20	21	95.24%	0	0	20	22	90.91%	28.75%	-0.49	-1.3	No

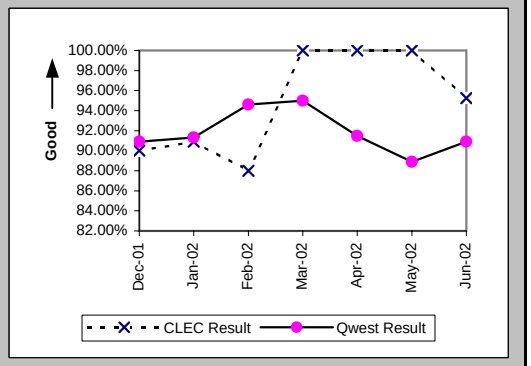

Installation Interval (Average Days) (OP-4D) (Parity)-- Interval Zone One

Date	CLEC Num	CLEC Denom	CLEC Result	PID Exc	Data Exc	Qwest Num	Qwest Denom	Qwest Result	Qwest Std De	Mod Z Scr	Parity Scr	Diff Signif?
Dec-01	62	15	4.13	5	0	229	22	10.41	10.53	-1.78	-2.08	No
Jan-02	57	11	5.18	0	1	209	22	9.50	8.03	-1.46	-1.89	No
Feb-02	98	16	6.12	9	0	455	38	11.97	22.50	-0.87	-1.53	No
Mar-02	74	18	4.11	1	0	169	21	8.05	5.16	-2.37	-2.44	No
Apr-02	143	32	4.47	1	0	362	43	8.42	8.24	-2.05	-2.25	No
May-02	110	28	3.93	0	0	163	16	10.19	11.47	-1.74	-2.06	No
Jun-02	97	21	4.62	0	0	212	24	8.83	6.13	-2.3	-2.4	No

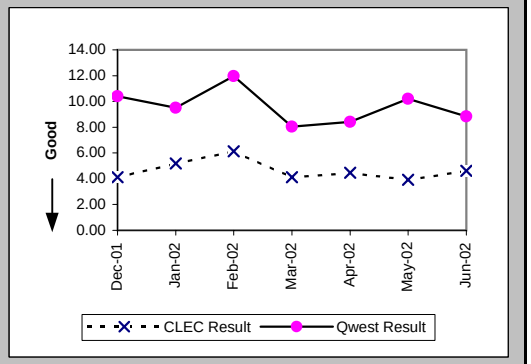

Delayed Days for Non-Facility Reasons (Average Days) (OP-6A-4) (Parity)-- Interval Zone One

Date	CLEC Num	CLEC Denom	CLEC Result	PID Exc	Data Exc	Qwest Num	Qwest Denom	Qwest Result	Qwest Std De	Mod Z Scr	Parity Scr	Diff Signif?
Dec-01												
Jan-02												
Feb-02	41	3	13.67	0	0	132	2	66.00	91.92	-0.62	-1.38	No
Mar-02	5	1	5.00	0	0	3	1	3.00				
Apr-02						39	3	13.00	15.62			
May-02						50	2	25.00	1.41			
Jun-02	5	1	5.00	0	0	32	4	8.00	11.40	-0.24	-1.14	No

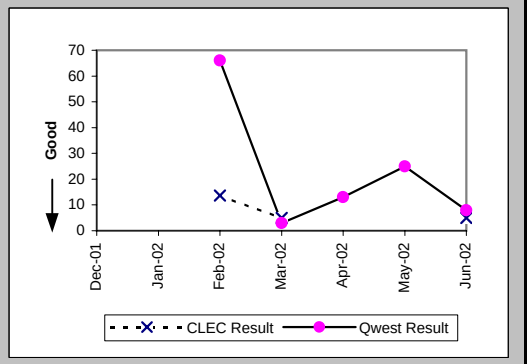

Checklist #4 - Unbundled Loop - ISDN Capable Installation

Delayed Days for Facility Reasons (Average Days) (OP-6B-4) (Parity)-- Interval Zone One

Date	CLEC Num	CLEC Denom	CLEC Result	PID Exc	Data Exc	Qwest Num	Qwest Denom	Qwest Result	Qwest Std De	Mod Z Scr	Parity Scr	Diff Signif?
Dec-01	12	3	4.00	0	0	10	2	5.00	2.83	-0.39	-1.24	No
Jan-02	8	2	4.00	0	0	36	2	18.00	1.41	-9.9	-7.02	No
Feb-02												
Mar-02												
Apr-02						22	1	22.00				
May-02												
Jun-02												

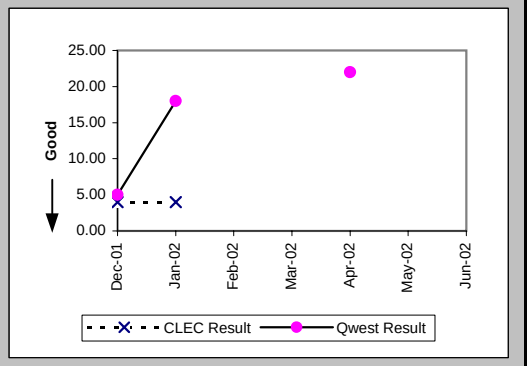

Installation Commitments Met (Percent) (OP-3E) (Parity)-- Interval Zone Two

Date	CLEC Num	CLEC Denom	CLEC Result	PID Exc	Data Exc	Qwest Num	Qwest Denom	Qwest Result	Qwest Std De	Mod Z Scr	Parity Scr	Diff Signif?
Dec-01	6	6	100.00%	0	0	2	4	50.00%	50.00%	-1.55	-1.94	No
Jan-02	7	7	100.00%	0	0	10	11	90.91%	28.75%	-0.65	-1.4	No
Feb-02	5	5	100.00%	0	0	18	20	90.00%	30.00%	-0.67	-1.41	No
Mar-02	5	5	100.00%	0	0	16	20	80.00%	40.00%	-1	-1.61	No
Apr-02	5	6	83.33%	0	0	11	13	84.62%	36.08%	0	-1	No
May-02	3	4	75.00%	0	0	67	69	97.10%	16.78%	1.43	-0.13	No
Jun-02	8	8	100.00%	0	0	15	17	88.24%	32.22%	-0.85	-1.52	No

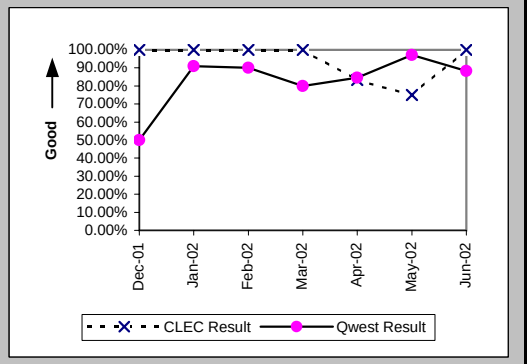

Installation Interval (Average Days) (OP-4E) (Parity)-- Interval Zone Two

Date	CLEC Num	CLEC Denom	CLEC Result	PID Exc	Data Exc	Qwest Num	Qwest Denom	Qwest Result	Qwest Std De	Mod Z Scr	Parity Scr	Diff Signif?
Dec-01	29	6	4.83	0	0	49	4	12.25	11.30	-1.02	-1.62	No
Jan-02	28	6	4.67	1	0	162	13	12.46	14.40	-1.1	-1.67	No
Feb-02	14	3	4.67	2	0	183	21	8.71	7.71	-0.85	-1.52	No
Mar-02	17	4	4.25	2	0	266	21	12.67	17.44	-0.88	-1.54	No
Apr-02	39	6	6.50	0	0	139	13	10.69	9.79	-0.87	-1.53	No
May-02	33	4	8.25	0	0	1355	69	19.64	7.93	-2.79	-2.7	No
Jun-02	35	8	4.38	0	0	309	18	17.17	13.91	-2.16	-2.32	No

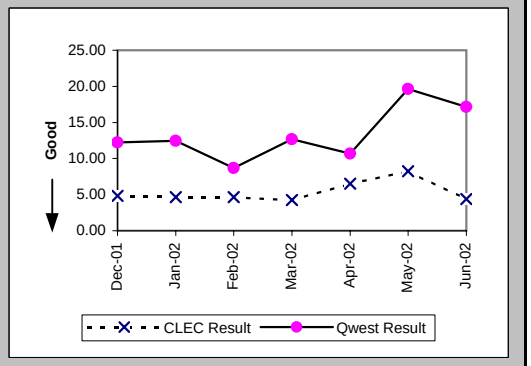

Checklist #4 - Unbundled Loop - ISDN Capable Installation

Delayed Days for Non-Facility Reasons (Average Days) (OP-6A-5) (Parity)-- Interval Zone Two

Date	CLEC Num	CLEC Denom	CLEC Result	PID Exc	Data Exc	Qwest Num	Qwest Denom	Qwest Result	Qwest Std De	Mod Z Scr	Parity Scr	Diff Signif?
Dec-01						2	1	2.00				
Jan-02						62	2	31.00	4.24			
Feb-02						27	2	13.50	13.44			
Mar-02	16	2	8.00	0	0	80	4	20.00	32.81	-0.42	-1.26	No
Apr-02	12	1	12.00	0	0	9	1	9.00				
May-02	22	2	11.00	0	0	10	2	5.00	2.83	0.3	-0.82	No
Jun-02						32	2	16.00	7.07			

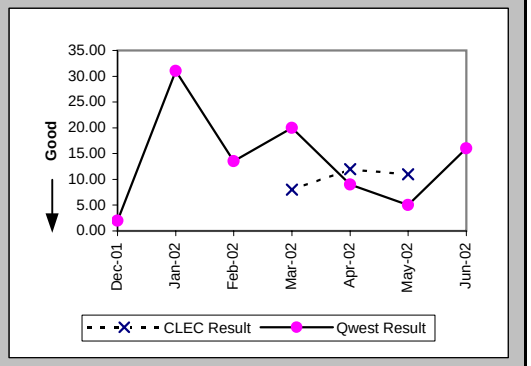

Delayed Days for Facility Reasons (Average Days) (OP-6B-5) (Parity)-- Interval Zone Two

Date	CLEC Num	CLEC Denom	CLEC Result	PID Exc	Data Exc	Qwest Num	Qwest Denom	Qwest Result	Qwest Std De	Mod Z Scr	Parity Scr	Diff Signif?
Dec-01						13	1	13.00				
Jan-02												
Feb-02												
Mar-02						9	1	9.00				
Apr-02						23	1	23.00				
May-02												
Jun-02												

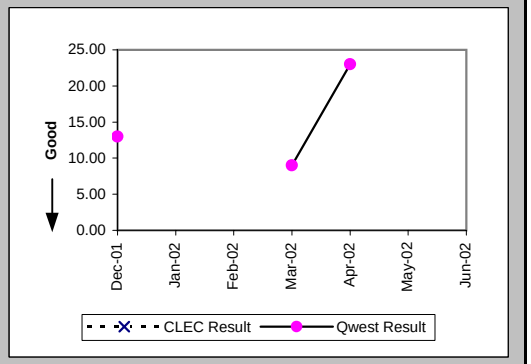

New Service Installation Quality (Percent) (OP-5) (Parity)-- Interval Zone One and Two

Date	CLEC Num	CLEC Denom	CLEC Result	PID Exc	Data Exc	Qwest Num	Qwest Denom	Qwest Result	Qwest Std De	Mod Z Scr	Parity Scr	Diff Signif?
Dec-01	26	29	89.66%	0	0	54	59	91.53%	27.85%	0.28	-0.83	No
Jan-02	18	23	78.26%	0	0	32	32	100.00%	N/A	N/A	0.54	Yes
Feb-02	23	25	92.00%	0	0	44	49	89.80%	30.27%	-0.3	-1.18	No
Mar-02	27	28	96.43%	0	0	48	51	94.12%	23.53%	-0.42	-1.25	No
Apr-02	31	33	93.94%	0	0	52	52	100.00%	N/A	N/A	-0.1	No
May-02	33	38	86.84%	0	0	71	75	94.67%	22.47%	1.38	-0.16	No
Jun-02	29	33	87.88%	0	0	62	66	93.94%	23.86%	0.93	-0.44	No

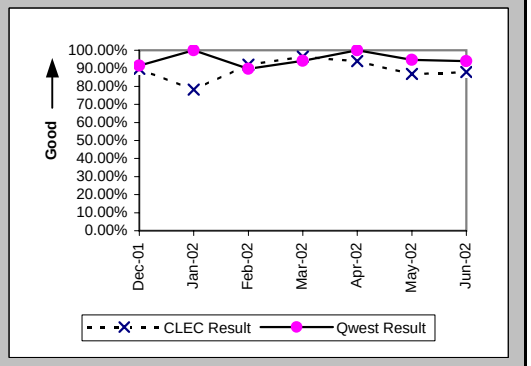

Checklist #4 - Unbundled Loop - ISDN Capable Installation

New Service Installation Quality (Percent) (OP-5*) (Parity)-- Interval Zone One and Two

Date	CLEC Num	CLEC Denom	CLEC Result	PID Exc	Data Exc	Qwest Num	Qwest Denom	Qwest Result	Qwest Std De	Mod Z Scr	Parity Scr	Diff Signif?
Dec-01	26	29	89.66%	0	0	55	59	93.22%	25.14%	0.56	-0.66	No
Jan-02	18	23	78.26%	0	0	32	32	100.00%	N/A	N/A	0.54	Yes
Feb-02	23	25	92.00%	0	0	45	49	91.84%	27.38%	-0.02	-1.01	No
Mar-02	27	28	96.43%	0	0	49	51	96.08%	19.41%	-0.08	-1.05	No
Apr-02	31	33	93.94%	0	0	52	52	100.00%	N/A	N/A	-0.1	No
May-02	34	38	89.47%	0	0	72	75	96.00%	19.60%	1.28	-0.22	No
Jun-02												

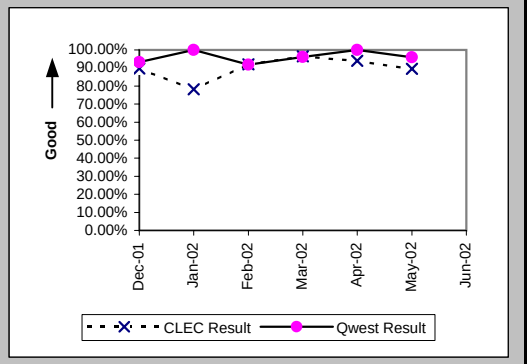

Interval for Pending Orders Delayed Past Due Date (Average Days) (OP-15A) (Diagnostic)

Date	CLEC Num	CLEC Denom	CLEC Result	PID Exc	Data Exc	Qwest Num	Qwest Denom	Qwest Result	Qwest Std De	Mod Z Scr	Parity Scr	Diff Signif?
Dec-01	8	1	8.00	0	0	1201	14	85.79	89.77	-0.84	-1.51	No
Jan-02	47	3	15.67	0	0	1449	14	103.50	93.08	-1.48	-1.9	No
Feb-02	13	2	6.50	0	0	1671	21	79.57	93.15	-1.06	-1.64	No
Mar-02	25	2	12.50	0	0	1956	27	72.44	90.64	-0.9	-1.55	No
Apr-02	11	1	11.00	0	0	1617	25	64.68	62.20	-0.85	-1.51	No
May-02						1970	24	82.08	68.16			
Jun-02	5	2	2.50	0	0	1968	19	103.58	74.31	-1.83	-2.11	No

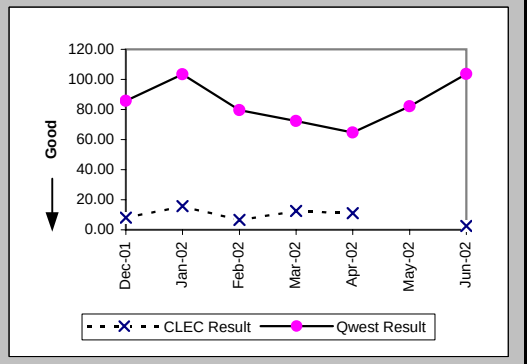

Checklist #4 - Unbundled Loop - ISDN Capable Installation

Count of Pending Orders Delayed for Facilities Reasons Unbundled Loop ISDN Capable (OP-15B) (Diagnostic)

Date	CLEC Order Count
Dec-01	0
Jan-02	0
Feb-02	0
Mar-02	0
Apr-02	1
May-02	
Jun-02	2

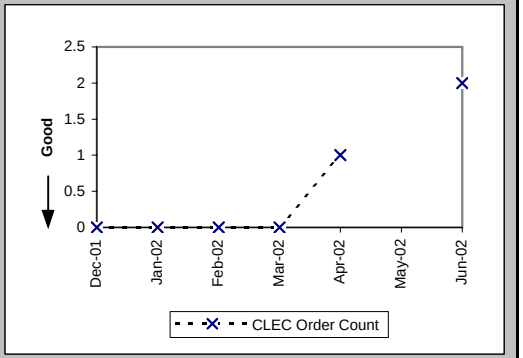

Checklist #4 - Unbundled Loop - ISDN Capable Repair

Out of Service Cleared within 24 hours (Percent) (MR-3D) (Parity)-- Interval Zone One

Date	CLEC Num	CLEC Denom	CLEC Result	PID Exc	Data Exc	Qwest Num	Qwest Denom	Qwest Result	Qwest Std De	Mod Z Scr	Parity Scr	Diff Signif?
Dec-01	4	4	100.00%	1	0	30	32	93.75%	24.21%	-0.49	-1.3	No
Jan-02	9	9	100.00%	1	0	24	24	100.00%	N/A	N/A	N/A	
Feb-02	7	7	100.00%	1	0	32	32	100.00%	N/A	N/A	N/A	
Mar-02	7	7	100.00%	0	0	36	36	100.00%	N/A	N/A	N/A	
Apr-02	6	6	100.00%	0	0	56	56	100.00%	N/A	N/A	N/A	
May-02	8	8	100.00%	0	0	46	46	100.00%	N/A	N/A	N/A	
Jun-02	9	9	100.00%	1	0	51	51	100.00%	N/A	N/A	N/A	

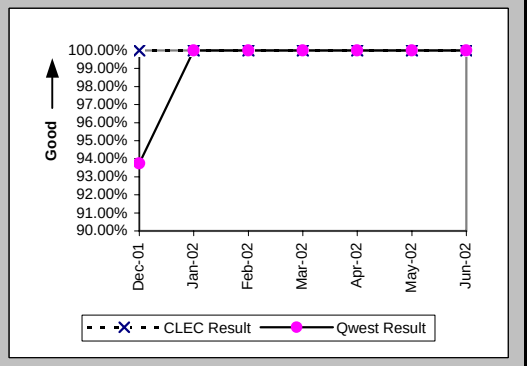

All Troubles Cleared within 48 hours (Percent) (MR-4D) (Parity)-- Interval Zone One

Date	CLEC Num	CLEC Denom	CLEC Result	PID Exc	Data Exc	Qwest Num	Qwest Denom	Qwest Result	Qwest Std De	Mod Z Scr	Parity Scr	Diff Signif?
Dec-01	4	4	100.00%	1	0	32	32	100.00%	N/A	N/A	N/A	
Jan-02	9	9	100.00%	1	0	24	24	100.00%	N/A	N/A	N/A	
Feb-02	7	7	100.00%	1	0	33	33	100.00%	N/A	N/A	N/A	
Mar-02	7	7	100.00%	0	0	36	36	100.00%	N/A	N/A	N/A	
Apr-02	6	6	100.00%	0	0	57	57	100.00%	N/A	N/A	N/A	
May-02	8	8	100.00%	0	0	46	46	100.00%	N/A	N/A	N/A	
Jun-02	9	9	100.00%	1	0	52	52	100.00%	N/A	N/A	N/A	

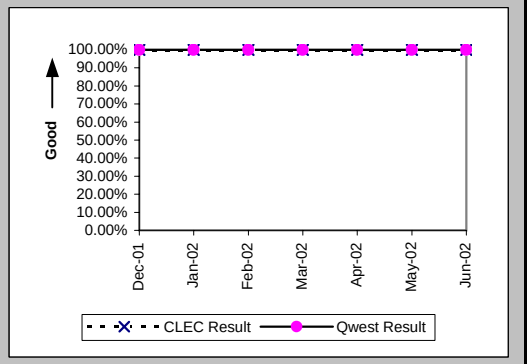

Mean Time to Restore (Hours:Minutes) (MR-6D) (Parity)-- Interval Zone One

Date	CLEC Num	CLEC Denom	CLEC Result	PID Exc	Data Exc	Qwest Num	Qwest Denom	Qwest Result	Qwest Std De	Mod Z Scr	Parity Scr	Diff Signif?
Dec-01	8:44	4	2:11	1	0	150:32	32	4:42	8:09	-0.58	-1.35	No
Jan-02	18:43	9	2:05	1	0	103:51	24	4:20	5:52	-0.98	-1.6	No
Feb-02	6:19	7	0:54	1	0	51:16	33	1:33	1:57	-0.8	-1.49	No
Mar-02	13:55	7	1:59	0	0	46:40	36	1:18	1:29	1.09	-0.34	No
Apr-02	11:25	6	1:54	0	0	148:02	57	2:36	2:54	-0.56	-1.34	No
May-02	23:48	8	2:59	0	0	106:10	46	2:18	2:42	0.75	-0.54	No
Jun-02	27:42	9	3:05	1	0	109:29	52	2:06	2:04	1.17	-0.29	No

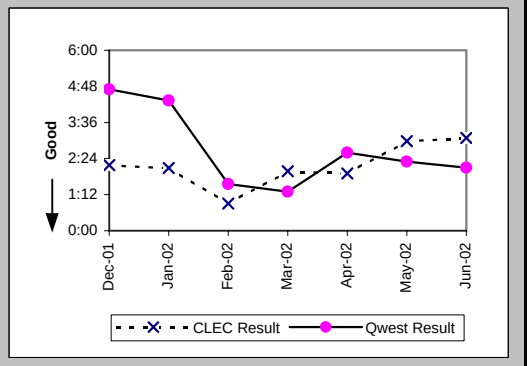

Checklist #4 - Unbundled Loop - ISDN Capable Repair

Repair Repeat Report Rate (Percent) (MR-7D) (Parity)-- Interval Zone One

Date	CLEC Num	CLEC Denom	CLEC Result	PID Exc	Data Exc	Qwest Num	Qwest Denom	Qwest Result	Qwest Std De	Mod Z Scr	Parity Scr	Diff Signif?
Dec-01	0	4	0.00%	1	0	9	32	28.13%	44.96%	-1.18	-1.72	No
Jan-02	1	9	11.11%	1	0	3	24	12.50%	33.07%	-0.11	-1.07	No
Feb-02	0	7	0.00%	1	0	4	33	12.12%	32.64%	-0.89	-1.54	No
Mar-02	0	7	0.00%	0	0	7	36	19.44%	39.58%	-1.19	-1.72	No
Apr-02	1	6	16.67%	0	0	12	57	21.05%	40.77%	-0.25	-1.15	No
May-02	1	8	12.50%	0	0	13	46	28.26%	45.03%	-0.91	-1.56	No
Jun-02	2	9	22.22%	1	0	10	52	19.23%	39.41%	0.21	-0.87	No

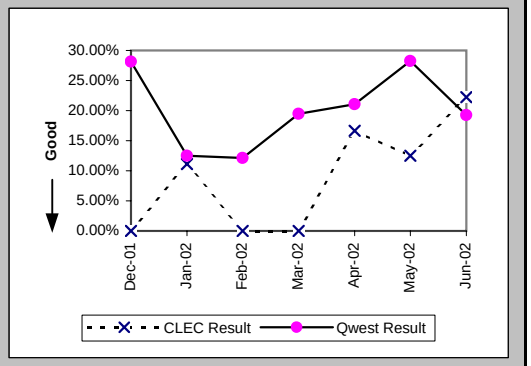

Repair Repeat Report Rate (Percent) (MR-7D*) (Parity)-- Interval Zone One

Date	CLEC Num	CLEC Denom	CLEC Result	PID Exc	Data Exc	Qwest Num	Qwest Denom	Qwest Result	Qwest Std De	Mod Z Scr	Parity Scr	Diff Signif?
Dec-01	0	4	0.00%	1	0	6	19	31.58%	46.48%	-1.23	-1.75	No
Jan-02	1	9	11.11%	1	0	2	17	11.76%	32.22%	-0.05	-1.03	No
Feb-02	0	3	0.00%	1	0	2	16	12.50%	33.07%	-0.6	-1.37	No
Mar-02	0	4	0.00%	0	0	0	13	0.00%	N/A	N/A	N/A	
Apr-02	1	6	16.67%	0	0	6	23	26.09%	43.91%	-0.47	-1.28	No
May-02	1	7	14.29%	0	0	7	25	28.00%	44.90%	-0.71	-1.43	No
Jun-02												

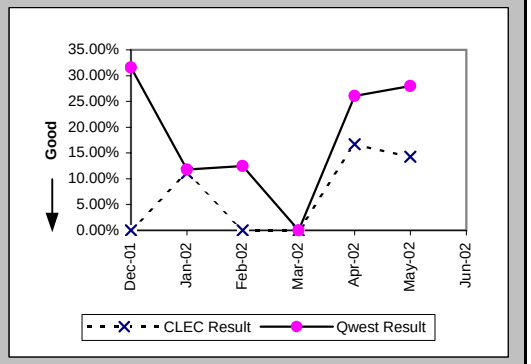

Out of Service Cleared within 24 hours (Percent) (MR-3E) (Parity)-- Interval Zone Two

Date	CLEC Num	CLEC Denom	CLEC Result	PID Exc	Data Exc	Qwest Num	Qwest Denom	Qwest Result	Qwest Std De	Mod Z Scr	Parity Scr	Diff Signif?
Dec-01	1	1	100.00%	1	0	6	7	85.71%	34.99%	-0.38	-1.23	No
Jan-02	6	6	100.00%	1	0	1	1	100.00%	N/A	N/A	N/A	
Feb-02	2	2	100.00%	0	0	6	6	100.00%	N/A	N/A	N/A	
Mar-02						2	2	100.00%	0.00%			
Apr-02						4	4	100.00%	0.00%			
May-02	4	4	100.00%	0	0	3	4	75.00%	43.30%	-0.82	-1.5	No
Jun-02	2	2	100.00%	0	0	8	8	100.00%	N/A	N/A	N/A	

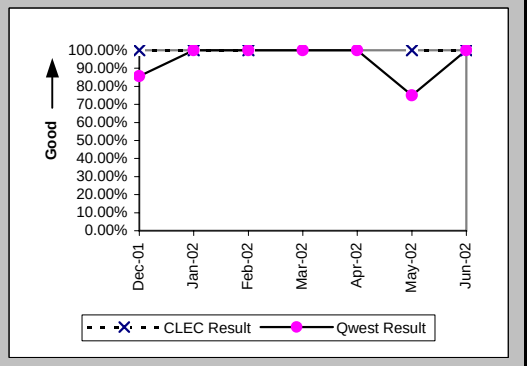

Checklist #4 - Unbundled Loop - ISDN Capable Repair

All Troubles Cleared within 48 hours (Percent) (MR-4E) (Parity)-- Interval Zone Two

Date	CLEC Num	CLEC Denom	CLEC Result	PID Exc	Data Exc	Qwest Num	Qwest Denom	Qwest Result	Qwest Std De	Mod Z Scr	Parity Scr	Diff Signif?
Dec-01	1	1	100.00%	1	0	6	7	85.71%	34.99%	-0.38	-1.23	No
Jan-02	6	6	100.00%	1	0	1	1	100.00%	N/A	N/A	N/A	
Feb-02	2	2	100.00%	0	0	6	6	100.00%	N/A	N/A	N/A	
Mar-02						2	2	100.00%	0.00%			
Apr-02						4	4	100.00%	0.00%			
May-02	4	4	100.00%	0	0	4	4	100.00%	N/A	N/A	N/A	
Jun-02	2	2	100.00%	0	0	8	8	100.00%	N/A	N/A	N/A	

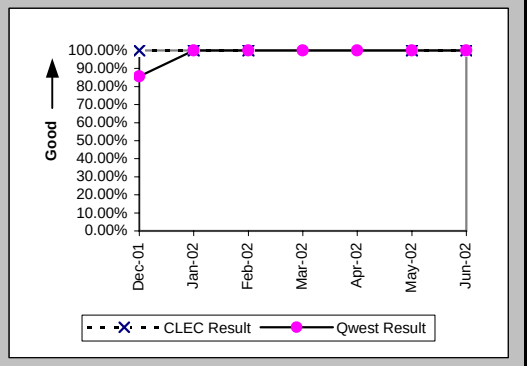

Mean Time to Restore (Hours:Minutes) (MR-6E) (Parity)-- Interval Zone Two

Date	CLEC Num	CLEC Denom	CLEC Result	PID Exc	Data Exc	Qwest Num	Qwest Denom	Qwest Result	Qwest Std De	Mod Z Scr	Parity Scr	Diff Signif?
Dec-01	2:33	1	2:33	1	0	75:52	7	10:50	22:45	-0.34	-1.21	No
Jan-02	29:04	6	4:51	1	0	1:29	1	1:29				
Feb-02	5:03	2	2:31	0	0	5:09	6	0:52	0:33	1.19	-0.28	No
Mar-02						2:53	2	1:27	0:23			
Apr-02						12:17	4	3:04	2:59			
May-02	16:14	4	4:03	0	0	55:53	4	13:58	22:20	-0.63	-1.38	No
Jun-02	1:49	2	0:55	0	0	20:11	8	2:31	2:37	-0.78	-1.47	No

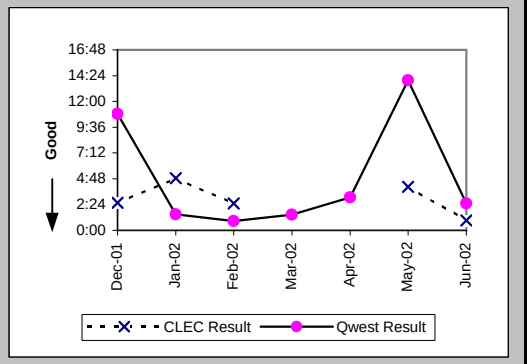

Repair Repeat Report Rate (Percent) (MR-7E) (Parity)-- Interval Zone Two

Date	CLEC Num	CLEC Denom	CLEC Result	PID Exc	Data Exc	Qwest Num	Qwest Denom	Qwest Result	Qwest Std De	Mod Z Scr	Parity Scr	Diff Signif?
Dec-01	0	1	0.00%	1	0	0	7	0.00%	N/A	N/A	N/A	
Jan-02	3	6	50.00%	1	0	0	1	0.00%	N/A	N/A	-0.67	No
Feb-02	0	2	0.00%	0	0	1	6	16.67%	37.27%	-0.55	-1.33	No
Mar-02						0	2	0.00%	0.00%			
Apr-02						0	4	0.00%	0.00%			
May-02	0	4	0.00%	0	0	0	4	0.00%	N/A	N/A	N/A	
Jun-02	0	2	0.00%	0	0	2	8	25.00%	43.30%	-0.73	-1.44	No

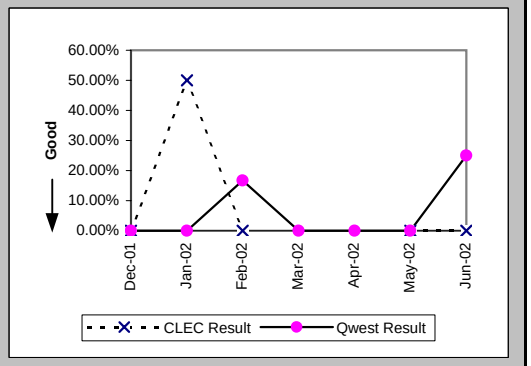

Checklist #4 - Unbundled Loop - ISDN Capable Repair

Repair Repeat Report Rate (Percent) (MR-7E*) (Parity)-- Interval Zone Two

Date	CLEC Num	CLEC Denom	CLEC Result	PID Exc	Data Exc	Qwest Num	Qwest Denom	Qwest Result	Qwest Std De	Mod Z Scr	Parity Scr	Diff Signif?
Dec-01	0	1	0.00%	1	0	0	4	0.00%	N/A	N/A	N/A	
Jan-02	3	6	50.00%	1	0							
Feb-02	0	1	0.00%	0	0	0	2	0.00%	N/A	N/A	N/A	
Mar-02						0	2	0.00%	0.00%			
Apr-02						0	2	0.00%	0.00%			
May-02	0	3	0.00%	0	0	0	4	0.00%	N/A	N/A	N/A	
Jun-02												

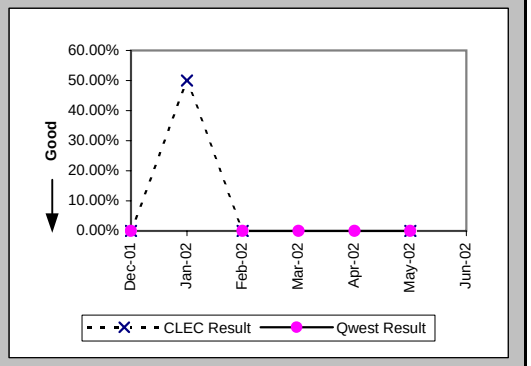

Trouble Rate (Percent) (MR-8) (Parity)-- Interval Zone One and Two

Date	CLEC Num	CLEC Denom	CLEC Result	PID Exc	Data Exc	Qwest Num	Qwest Denom	Qwest Result	Qwest Std De	Mod Z Scr	Parity Scr	Diff Signif?
Dec-01	5	338	1.48%	2	0	39	5521	0.71%	8.38%	1.47	-0.11	No
Jan-02	15	370	4.05%	2	0	25	5507	0.45%	6.72%	5.66	2.44	Yes
Feb-02	9	388	2.32%	1	0	39	5505	0.71%	8.39%	2.85	0.73	Yes
Mar-02	7	405	1.73%	0	0	38	5504	0.69%	8.28%	2.05	0.25	Yes
Apr-02	6	438	1.37%	0	0	61	5467	1.12%	10.50%	0.52	-0.68	No
May-02	12	455	2.64%	0	0	50	5427	0.92%	9.55%	2.96	0.8	Yes
Jun-02	11	475	2.32%	1	0	60	5413	1.11%	10.47%	2.11	0.28	Yes

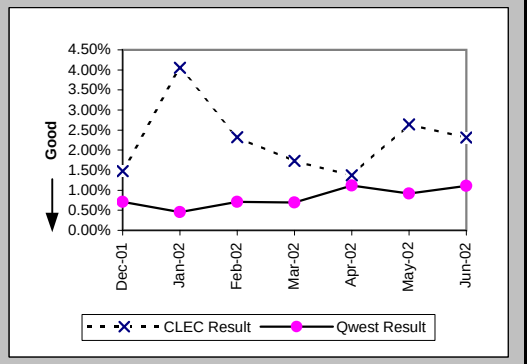

Trouble Rate (Percent) (MR-8*) (Parity)-- Interval Zone One and Two

Date	CLEC Num	CLEC Denom	CLEC Result	PID Exc	Data Exc	Qwest Num	Qwest Denom	Qwest Result	Qwest Std De	Mod Z Scr	Parity Scr	Diff Signif?
Dec-01	5	338	1.48%	2	0	23	5521	0.42%	6.44%	2.28	0.38	Yes
Jan-02	15	370	4.05%	2	0	17	5507	0.31%	5.55%	6.19	2.76	Yes
Feb-02	4	388	1.03%	1	0	18	5505	0.33%	5.71%	1.88	0.14	Yes
Mar-02	4	405	0.99%	0	0	15	5504	0.27%	5.21%	2.04	0.24	Yes
Apr-02	6	438	1.37%	0	0	25	5467	0.46%	6.75%	2.18	0.33	Yes
May-02	10	455	2.20%	0	0	29	5427	0.53%	7.29%	3.39	1.06	Yes
Jun-02												

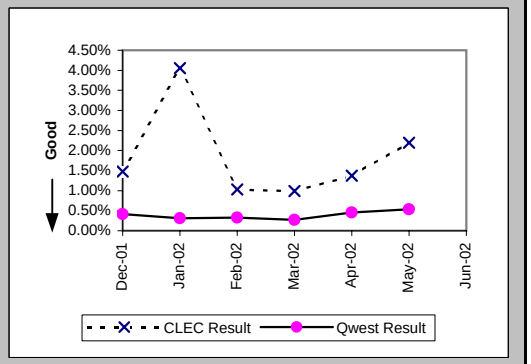

Checklist #4 - Unbundled Loop - ISDN Capable Repair

Customer and Non-Qwest Related Trouble Reports (Percent) (MR-10) (Diagnostic)-- Interval Zone One and Two

Date	CLEC Num	CLEC Denom	CLEC Result	PID Exc	Data Exc	Qwest Num	Qwest Denom	Qwest Result	Qwest Std De	Mod Z Scr	Parity Scr	Diff Signif?
Dec-01	2	7	28.57%	0	0	28	67	41.79%	49.32%	-0.67	-1.41	No
Jan-02	2	17	11.76%	0	0	18	43	41.86%	49.33%	-2.13	-2.29	No
Feb-02	1	10	10.00%	0	0	31	70	44.29%	49.67%	-2.04	-2.24	No
Mar-02	0	7	0.00%	0	0	17	55	30.91%	46.21%	-1.67	-2.01	No
Apr-02	0	6	0.00%	0	0	27	88	30.68%	46.12%	-1.58	-1.96	No
May-02	0	12	0.00%	0	0	27	77	35.06%	47.72%	-2.37	-2.44	No
Jun-02	1	12	8.33%	0	0	31	91	34.07%	47.39%	-1.77	-2.07	No

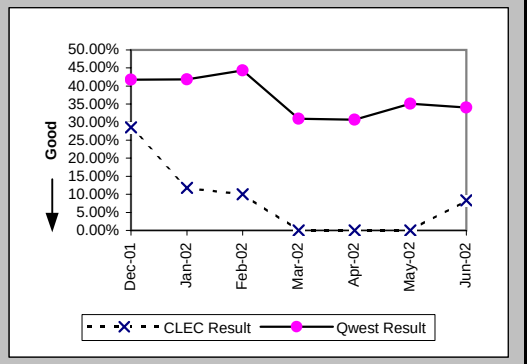

Checklist #4 - Unbundled Loop - ADSL Qualified Installation

Installation Commitments Met (Percent) (OP-3D) (Benchmark)-- Interval Zone One

Date	CLEC Num	CLEC Denom	CLEC Result	PID Exc	Data Exc	Qwest Num	Qwest Denom	Qwest Result	Qwest Std De	Mod Z Scr	Parity Scr	Diff Signif?
Dec-01						37	43	86.05%	34.65%			
Jan-02						23	25	92.00%	27.13%			
Feb-02						29	33	87.88%	32.64%			
Mar-02						26	30	86.67%	33.99%			
Apr-02						39	45	86.67%	33.99%			
May-02						45	49	91.84%	27.38%			
Jun-02						49	52	94.23%	23.32%			

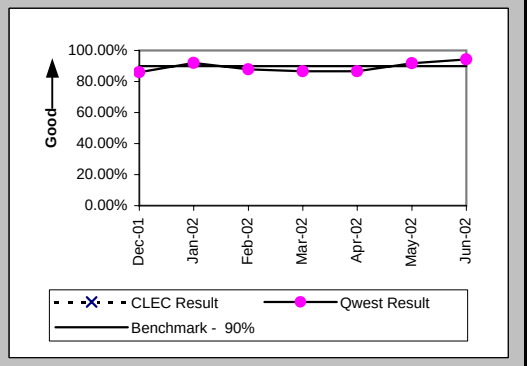

Installation Interval (Average Days) (OP-4D) (Benchmark)-- Interval Zone One

Date	CLEC Num	CLEC Denom	CLEC Result	PID Exc	Data Exc	Qwest Num	Qwest Denom	Qwest Result	Qwest Std De	Mod Z Scr	Parity Scr	Diff Signif?
Dec-01						403	43	9.37	5.34			
Jan-02						258	28	9.21	4.72			
Feb-02						381	37	10.30	4.29			
Mar-02						277	31	8.94	3.76			
Apr-02						502	48	10.46	3.89			
May-02						518	51	10.16	3.37			
Jun-02						561	56	10.02	3.60			

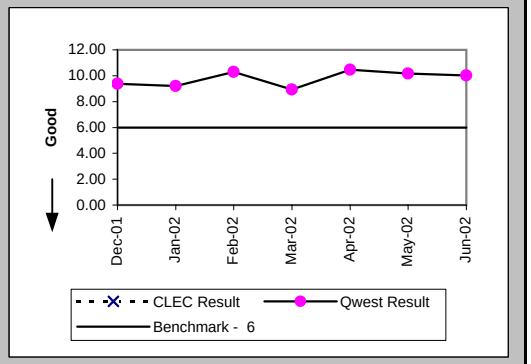

Delayed Days for Non-Facility Reasons (Average Days) (OP-6A-4) (Parity)-- Interval Zone One

Date	CLEC Num	CLEC Denom	CLEC Result	PID Exc	Data Exc	Qwest Num	Qwest Denom	Qwest Result	Qwest Std De	Mod Z Scr	Parity Scr	Diff Signif?
Dec-01						37	6	6.17	6.77			
Jan-02						9	2	4.50	3.54			
Feb-02						10	4	2.50	3.00			
Mar-02						11	4	2.75	0.96			
Apr-02						33	7	4.71	3.09			
May-02						12	4	3.00	1.83			
Jun-02						11	3	3.67	3.79			

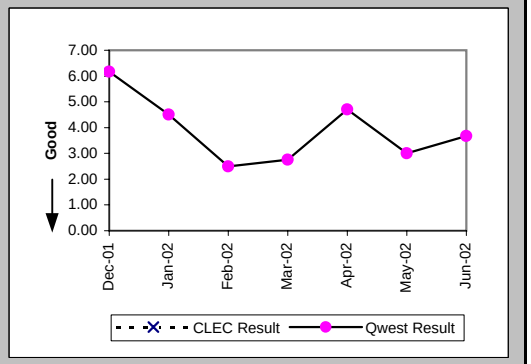

Checklist #4 - Unbundled Loop - ADSL Qualified Installation

Installation Commitments Met (Percent) (OP-3E) (Benchmark)-- Interval Zone Two

Date	CLEC Num	CLEC Denom	CLEC Result	PID Exc	Data Exc	Qwest Num	Qwest Denom	Qwest Result	Qwest Std De	Mod Z Scr	Parity Scr	Diff Signif?
Dec-01						4	4	100.00%	0.00%			
Jan-02						1	2	50.00%	50.00%			
Feb-02						3	3	100.00%	0.00%			
Mar-02						10	10	100.00%	0.00%			
Apr-02						6	7	85.71%	34.99%			
May-02						9	9	100.00%	0.00%			
Jun-02						6	7	85.71%	34.99%			

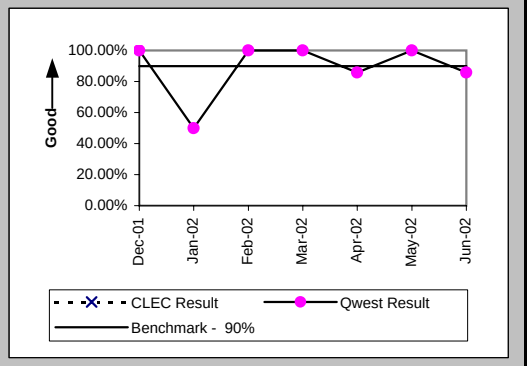

Installation Interval (Average Days) (OP-4E) (Benchmark)-- Interval Zone Two

Date	CLEC Num	CLEC Denom	CLEC Result	PID Exc	Data Exc	Qwest Num	Qwest Denom	Qwest Result	Qwest Std De	Mod Z Scr	Parity Scr	Diff Signif?
Dec-01						37	4	9.25	2.22			
Jan-02						19	2	9.50	2.12			
Feb-02						35	3	11.67	1.15			
Mar-02						93	10	9.30	3.43			
Apr-02						69	7	9.86	5.87			
May-02						92	9	10.22	2.68			
Jun-02						91	8	11.38	2.50			

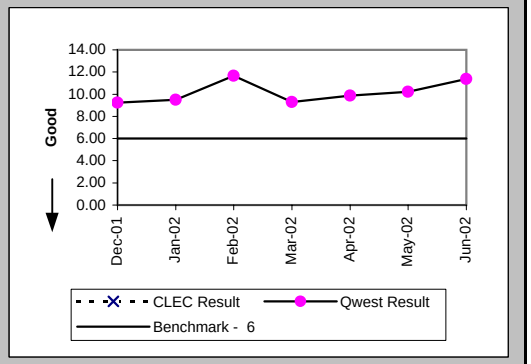

Delayed Days for Non-Facility Reasons (Average Days) (OP-6A-5) (Parity)-- Interval Zone Two

Date	CLEC Num	CLEC Denom	CLEC Result	PID Exc	Data Exc	Qwest Num	Qwest Denom	Qwest Result	Qwest Std De	Mod Z Scr	Parity Scr	Diff Signif?
Dec-01												
Jan-02						5	1	5.00				
Feb-02												
Mar-02												
Apr-02						10	1	10.00				
May-02												
Jun-02						1	1	1.00				

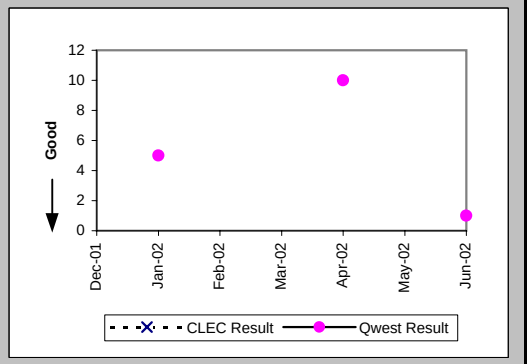

Checklist #4 - Unbundled Loop - ADSL Qualified Installation

New Service Installation Quality (Percent) (OP-5) (Parity)-- Interval Zone One and Two

Date	CLEC Num	CLEC Denom	CLEC Result	PID Exc	Data Exc	Qwest Num	Qwest Denom	Qwest Result	Qwest Std De	Mod Z Scr	Parity Scr	Diff Signif?
Dec-01						38	41	92.68%	26.04%			
Jan-02						37	39	94.87%	22.06%			
Feb-02						33	35	94.29%	23.21%			
Mar-02						39	41	95.12%	21.54%			
Apr-02						47	48	97.92%	14.28%			
May-02						50	58	86.21%	34.48%			
Jun-02						61	62	98.39%	12.60%			

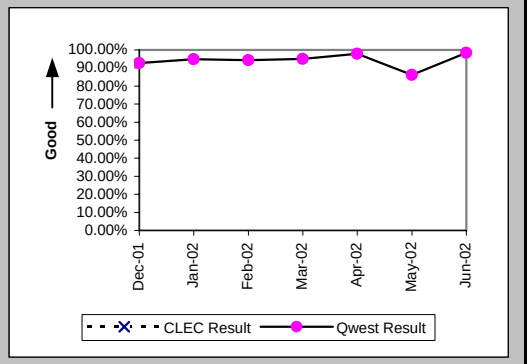

New Service Installation Quality (Percent) (OP-5*) (Parity)-- Interval Zone One and Two

Date	CLEC Num	CLEC Denom	CLEC Result	PID Exc	Data Exc	Qwest Num	Qwest Denom	Qwest Result	Qwest Std De	Mod Z Scr	Parity Scr	Diff Signif?
Dec-01						39	41	95.12%	21.54%			
Jan-02						37	39	94.87%	22.06%			
Feb-02						33	35	94.29%	23.21%			
Mar-02						39	41	95.12%	21.54%			
Apr-02						48	48	100.00%	0.00%			
May-02						52	58	89.66%	30.45%			
Jun-02												

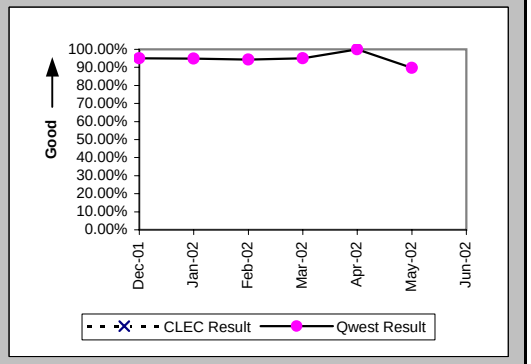

Checklist #4 - Unbundled Loop - ADSL Qualified Repair

Out of Service Cleared within 24 hours (Percent) (MR-3D) (Parity)-- Interval Zone One

Date	CLEC Num	CLEC Denom	CLEC Result	PID Exc	Data Exc	Qwest Num	Qwest Denom	Qwest Result	Qwest Std De	Mod Z Scr	Parity Scr	Diff Signif?
Dec-01						19	26	73.08%	44.36%			
Jan-02						39	47	82.98%	37.58%			
Feb-02						25	29	86.21%	34.48%			
Mar-02						33	43	76.74%	42.25%			
Apr-02						32	38	84.21%	36.46%			
May-02						31	33	93.94%	23.86%			
Jun-02						46	53	86.79%	33.86%			

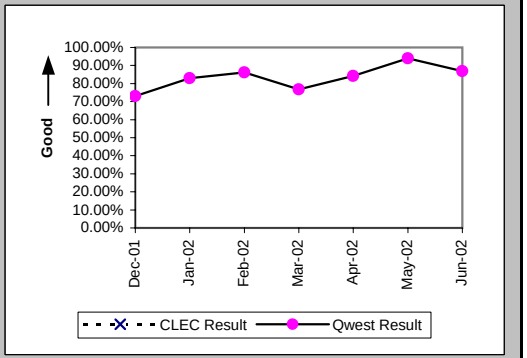

All Troubles Cleared within 48 hours (Percent) (MR-4D) (Parity)-- Interval Zone One

Date	CLEC Num	CLEC Denom	CLEC Result	PID Exc	Data Exc	Qwest Num	Qwest Denom	Qwest Result	Qwest Std De	Mod Z Scr	Parity Scr	Diff Signif?
Dec-01						23	26	88.46%	31.95%			
Jan-02						45	47	95.74%	20.18%			
Feb-02						29	29	100.00%	0.00%			
Mar-02						40	43	93.02%	25.48%			
Apr-02						38	38	100.00%	0.00%			
May-02						33	33	100.00%	0.00%			
Jun-02						51	53	96.23%	19.06%			

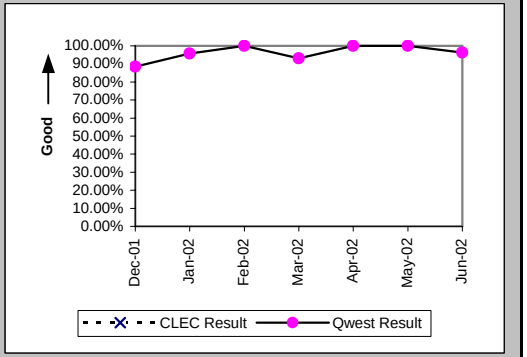

Mean Time to Restore (Hours:Minutes) (MR-6D) (Parity)-- Interval Zone One

Date	CLEC Num	CLEC Denom	CLEC Result	PID Exc	Data Exc	Qwest Num	Qwest Denom	Qwest Result	Qwest Std De	Mod Z Scr	Parity Scr	Diff Signif?
Dec-01						439:59	26	16:55	20:00			
Jan-02						505:37	47	10:45	15:09			
Feb-02						310:05	29	10:42	12:24			
Mar-02						594:39	43	13:50	17:58			
Apr-02						350:38	38	9:14	11:09			
May-02						189:54	33	5:45	10:07			
Jun-02						617:56	53	11:40	17:50			

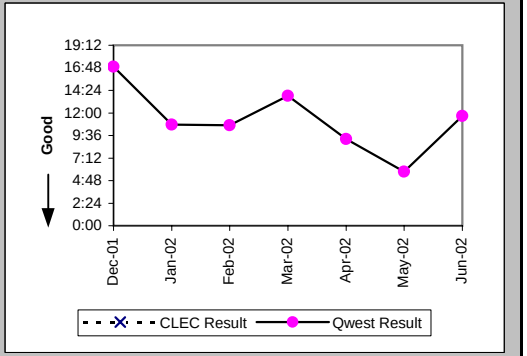

Checklist #4 - Unbundled Loop - ADSL Qualified Repair

Repair Repeat Report Rate (Percent) (MR-7D) (Parity)-- Interval Zone One

Date	CLEC Num	CLEC Denom	CLEC Result	PID Exc	Data Exc	Qwest Num	Qwest Denom	Qwest Result	Qwest Std De	Mod Z Scr	Parity Scr	Diff Signif?
Dec-01						4	26	15.38%	36.08%			
Jan-02						14	47	29.79%	45.73%			
Feb-02						11	29	37.93%	48.52%			
Mar-02						19	43	44.19%	49.66%			
Apr-02						15	38	39.47%	48.88%			
May-02						8	33	24.24%	42.86%			
Jun-02						20	53	37.74%	48.47%			

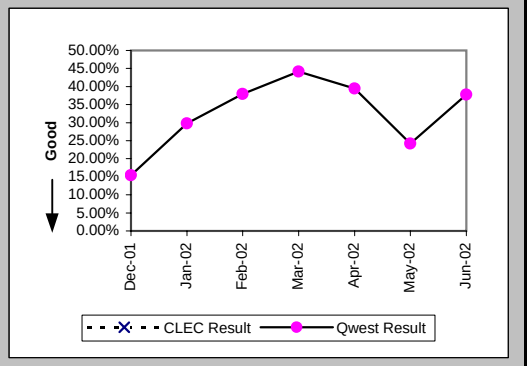

Repair Repeat Report Rate (Percent) (MR-7D*) (Parity)-- Interval Zone One

Date	CLEC Num	CLEC Denom	CLEC Result	PID Exc	Data Exc	Qwest Num	Qwest Denom	Qwest Result	Qwest Std De	Mod Z Scr	Parity Scr	Diff Signif?
Dec-01						3	17	17.65%	38.12%			
Jan-02						10	34	29.41%	45.56%			
Feb-02						9	21	42.86%	49.49%			
Mar-02						9	26	34.62%	47.57%			
Apr-02						10	30	33.33%	47.14%			
May-02						5	20	25.00%	43.30%			
Jun-02												

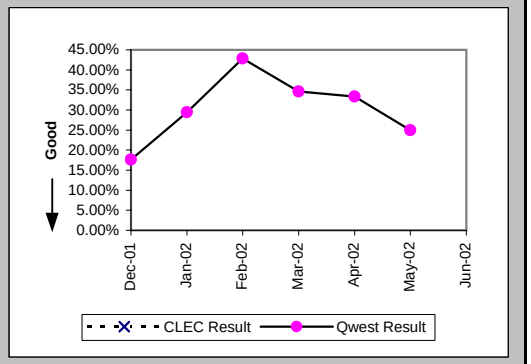

Out of Service Cleared within 24 hours (Percent) (MR-3E) (Parity)-- Interval Zone Two

Date	CLEC Num	CLEC Denom	CLEC Result	PID Exc	Data Exc	Qwest Num	Qwest Denom	Qwest Result	Qwest Std De	Mod Z Scr	Parity Scr	Diff Signif?
Dec-01						13	20	65.00%	47.70%			
Jan-02						22	28	78.57%	41.03%			
Feb-02						11	17	64.71%	47.79%			
Mar-02						17	53	32.08%	46.68%			
Apr-02						33	35	94.29%	23.21%			
May-02						65	67	97.01%	17.02%			
Jun-02						20	25	80.00%	40.00%			

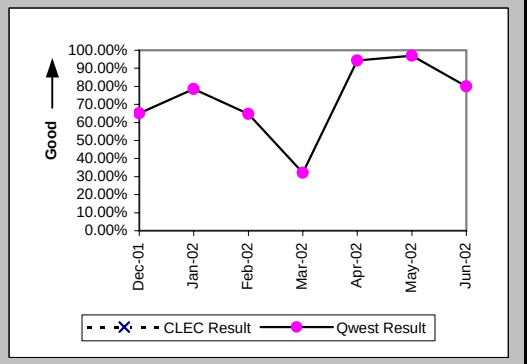

Checklist #4 - Unbundled Loop - ADSL Qualified Repair

All Troubles Cleared within 48 hours (Percent) (MR-4E) (Parity)-- Interval Zone Two

Date	CLEC Num	CLEC Denom	CLEC Result	PID Exc	Data Exc	Qwest Num	Qwest Denom	Qwest Result	Qwest Std De	Mod Z Scr	Parity Scr	Diff Signif?
Dec-01						18	21	85.71%	34.99%			
Jan-02						26	28	92.86%	25.75%			
Feb-02						17	17	100.00%	0.00%			
Mar-02						30	53	56.60%	49.56%			
Apr-02						36	36	100.00%	0.00%			
May-02						67	67	100.00%	0.00%			
Jun-02						24	25	96.00%	19.60%			

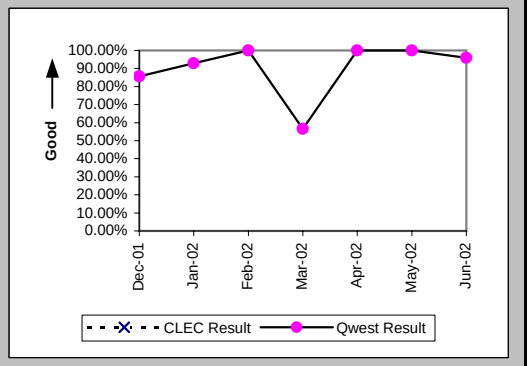

Mean Time to Restore (Hours:Minutes) (MR-6E) (Parity)-- Interval Zone Two

Date	CLEC Num	CLEC Denom	CLEC Result	PID Exc	Data Exc	Qwest Num	Qwest Denom	Qwest Result	Qwest Std De	Mod Z Scr	Parity Scr	Diff Signif?
Dec-01						618:22	21	29:27	48:33			
Jan-02						502:47	28	17:57	26:49			
Feb-02						246:27	17	14:30	14:15			
Mar-02						3693:16	53	69:41	146:22			
Apr-02						388:21	36	10:47	10:54			
May-02						395:14	67	5:54	8:12			
Jun-02						341:44	25	13:40	20:03			

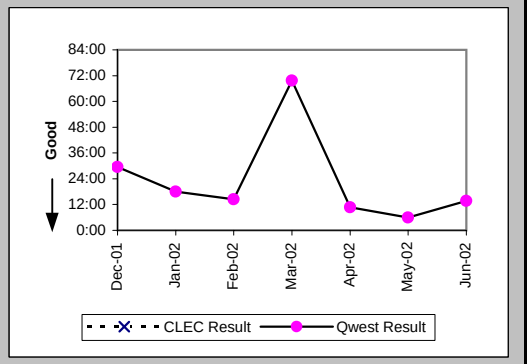

Repair Repeat Report Rate (Percent) (MR-7E) (Parity)-- Interval Zone Two

Date	CLEC Num	CLEC Denom	CLEC Result	PID Exc	Data Exc	Qwest Num	Qwest Denom	Qwest Result	Qwest Std De	Mod Z Scr	Parity Scr	Diff Signif?
Dec-01						2	21	9.52%	29.35%			
Jan-02						6	28	21.43%	41.03%			
Feb-02						5	17	29.41%	45.56%			
Mar-02						15	53	28.30%	45.05%			
Apr-02						9	36	25.00%	43.30%			
May-02						21	67	31.34%	46.39%			
Jun-02						7	25	28.00%	44.90%			

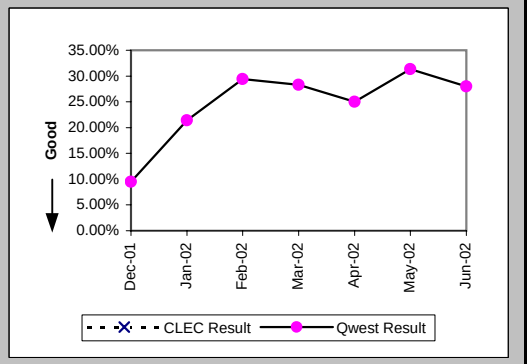

Checklist #4 - Unbundled Loop - ADSL Qualified Repair

Repair Repeat Report Rate (Percent) (MR-7E*) (Parity)-- Interval Zone Two

Date	CLEC Num	CLEC Denom	CLEC Result	PID Exc	Data Exc	Qwest Num	Qwest Denom	Qwest Result	Qwest Std De	Mod Z Scr	Parity Scr	Diff Signif?
Dec-01						0	13	0.00%	0.00%			
Jan-02						1	13	7.69%	26.65%			
Feb-02						5	11	45.45%	49.79%			
Mar-02						11	47	23.40%	42.34%			
Apr-02						5	20	25.00%	43.30%			
May-02						18	56	32.14%	46.70%			
Jun-02												

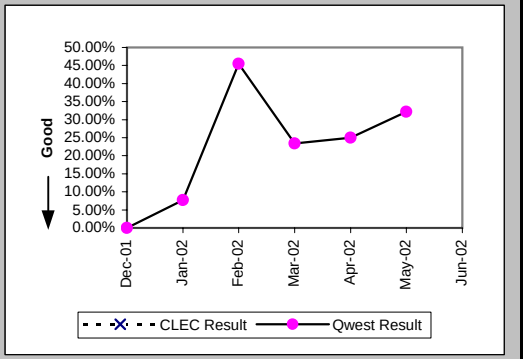

Trouble Rate (Percent) (MR-8) (Parity)-- Interval Zone One and Two

Date	CLEC Num	CLEC Denom	CLEC Result	PID Exc	Data Exc	Qwest Num	Qwest Denom	Qwest Result	Qwest Std De	Mod Z Scr	Parity Scr	Diff Signif?
Dec-01						47	6690	0.70%	8.35%			
Jan-02						75	6390	1.17%	10.77%			
Feb-02						46	6196	0.74%	8.58%			
Mar-02						96	6058	1.58%	12.49%			
Apr-02						74	5925	1.25%	11.11%			
May-02						100	5767	1.73%	13.05%			
Jun-02						78	5523	1.41%	11.80%			

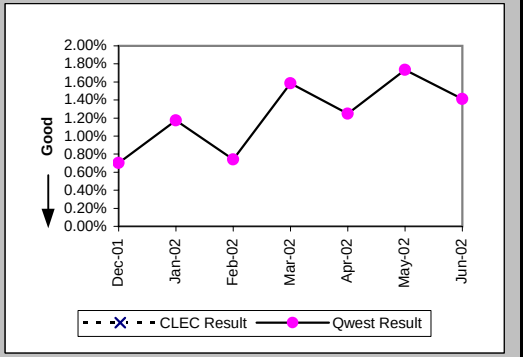

Trouble Rate (Percent) (MR-8*) (Parity)-- Interval Zone One and Two

Date	CLEC Num	CLEC Denom	CLEC Result	PID Exc	Data Exc	Qwest Num	Qwest Denom	Qwest Result	Qwest Std De	Mod Z Scr	Parity Scr	Diff Signif?
Dec-01						30	6690	0.45%	6.68%			
Jan-02						47	6390	0.74%	8.54%			
Feb-02						32	6196	0.52%	7.17%			
Mar-02						73	6058	1.21%	10.91%			
Apr-02						50	5925	0.84%	9.15%			
May-02						76	5767	1.32%	11.40%			
Jun-02												

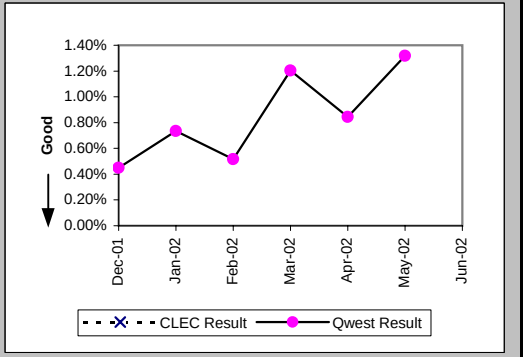

Checklist #4 - Unbundled Loop - ADSL Qualified Repair

Customer and Non-Qwest Related Trouble Reports (Percent) (MR-10) (Diagnostic)-- Interval Zone One and Two

Date	CLEC Num	CLEC Denom	CLEC Result	PID Exc	Data Exc	Qwest Num	Qwest Denom	Qwest Result	Qwest Std De	Mod Z Scr	Parity Scr	Diff Signif?
Dec-01						35	82	42.68%	49.46%			
Jan-02						120	195	61.54%	48.65%			
Feb-02						123	169	72.78%	44.51%			
Mar-02						92	188	48.94%	49.99%			
Apr-02						56	130	43.08%	49.52%			
May-02						56	156	35.90%	47.97%			
Jun-02						66	144	45.83%	49.83%			

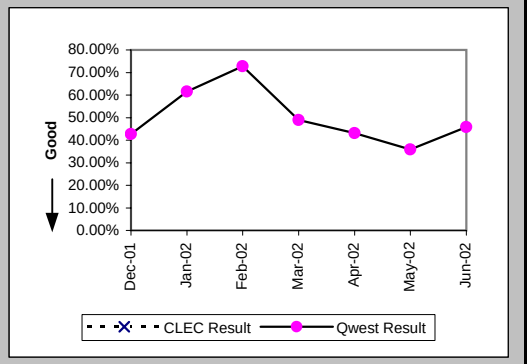

Checklist #4 - Unbundled Loop - Installation for DS3 and Higher

Installation Commitments Met (Percent) (OP-3D) (Parity)-- Interval Zone One

Date	CLEC Num	CLEC Denom	CLEC Result	PID Exc	Data Exc	Qwest Num	Qwest Denom	Qwest Result	Qwest Std De	Mod Z Scr	Parity Scr	Diff Signif?
Dec-01						6	7	85.71%	34.99%			
Jan-02						18	19	94.74%	22.33%			
Feb-02						5	7	71.43%	45.18%			
Mar-02						14	19	73.68%	44.03%			
Apr-02						18	21	85.71%	34.99%			
May-02						8	10	80.00%	40.00%			
Jun-02						9	11	81.82%	38.57%			

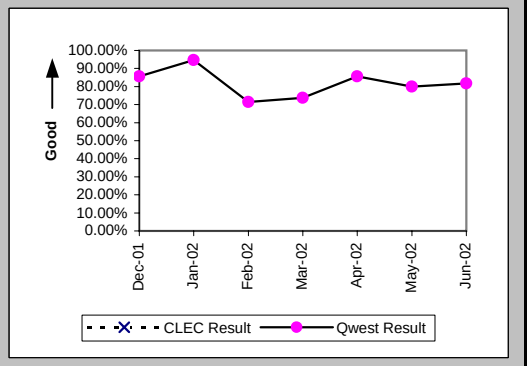

Installation Interval (Average Days) (OP-4D) (Parity)-- Interval Zone One

Date	CLEC Num	CLEC Denom	CLEC Result	PID Exc	Data Exc	Qwest Num	Qwest Denom	Qwest Result	Qwest Std De	Mod Z Scr	Parity Scr	Diff Signif?
Dec-01						267	17	15.71	13.96			
Jan-02						337	27	12.48	7.89			
Feb-02						221	14	15.79	12.06			
Mar-02						335	30	11.17	15.87			
Apr-02						527	33	15.97	21.87			
May-02						293	18	16.28	9.76			
Jun-02						319	21	15.19	8.47			

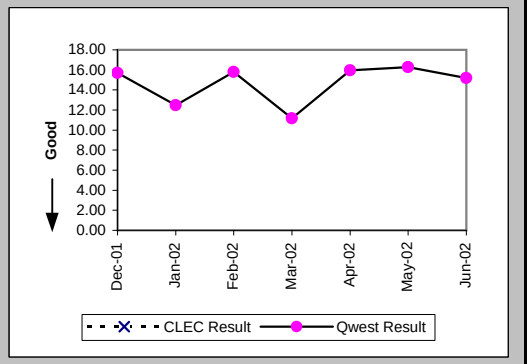

Delayed Days for Non-Facility Reasons (Average Days) (OP-6A-4) (Parity)-- Interval Zone One

Date	CLEC Num	CLEC Denom	CLEC Result	PID Exc	Data Exc	Qwest Num	Qwest Denom	Qwest Result	Qwest Std De	Mod Z Scr	Parity Scr	Diff Signif?
Dec-01						10	2	5.00	5.66			
Jan-02						2	1	2.00				
Feb-02						90	2	45.00	5.66			
Mar-02						84	6	14.00	31.84			
Apr-02						193	5	38.60	47.31			
May-02						17	1	17.00				
Jun-02						62	4	15.50	11.59			

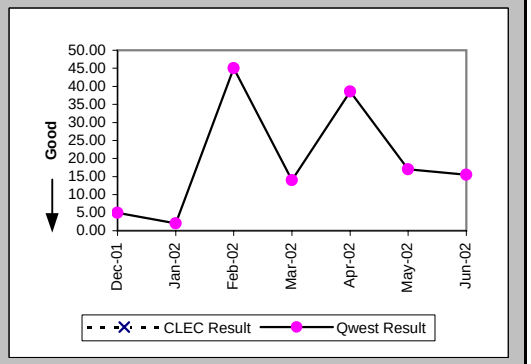

Checklist #4 - Unbundled Loop - Installation for DS3 and Higher

Delayed Days for Facility Reasons (Average Days) (OP-6B-4) (Parity)-- Interval Zone One

Date	CLEC Num	CLEC Denom	CLEC Result	PID Exc	Data Exc	Qwest Num	Qwest Denom	Qwest Result	Qwest Std De	Mod Z Scr	Parity Scr	Diff Signif?
Dec-01						45	1	45.00				
Jan-02												
Feb-02												
Mar-02												
Apr-02												
May-02						16	1	16.00				
Jun-02												

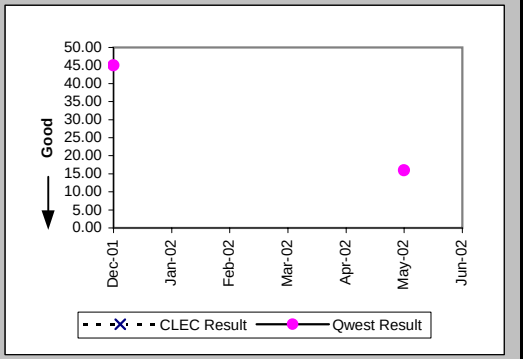

Installation Commitments Met (Percent) (OP-3E) (Parity)-- Interval Zone Two

Date	CLEC Num	CLEC Denom	CLEC Result	PID Exc	Data Exc	Qwest Num	Qwest Denom	Qwest Result	Qwest Std De	Mod Z Scr	Parity Scr	Diff Signif?
Dec-01						3	4	75.00%	43.30%			
Jan-02						5	6	83.33%	37.27%			
Feb-02						6	6	100.00%	0.00%			
Mar-02						10	11	90.91%	28.75%			
Apr-02						7	10	70.00%	45.83%			
May-02						3	4	75.00%	43.30%			
Jun-02						5	7	71.43%	45.18%			

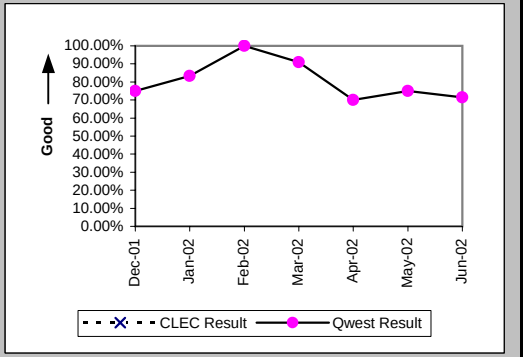

Installation Interval (Average Days) (OP-4E) (Parity)-- Interval Zone Two

Date	CLEC Num	CLEC Denom	CLEC Result	PID Exc	Data Exc	Qwest Num	Qwest Denom	Qwest Result	Qwest Std De	Mod Z Scr	Parity Scr	Diff Signif?
Dec-01						268	7	38.29	55.34			
Jan-02						331	9	36.78	50.63			
Feb-02						92	10	9.20	3.33			
Mar-02						287	20	14.35	12.40			
Apr-02						356	14	25.43	29.24			
May-02						246	12	20.50	20.32			
Jun-02						313	18	17.39	17.35			

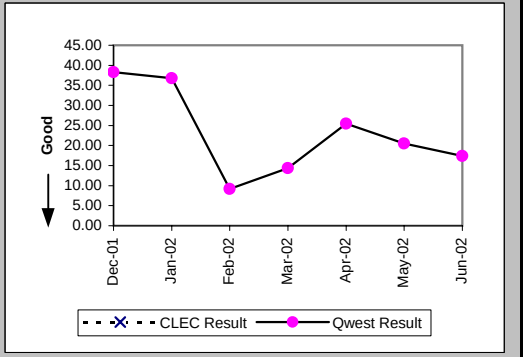

Checklist #4 - Unbundled Loop - Installation for DS3 and Higher

Delayed Days for Non-Facility Reasons (Average Days) (OP-6A-5) (Parity)-- Interval Zone Two

Date	CLEC Num	CLEC Denom	CLEC Result	PID Exc	Data Exc	Qwest Num	Qwest Denom	Qwest Result	Qwest Std De	Mod Z Scr	Parity Scr	Diff Signif?
Dec-01						58	1	58.00				
Jan-02						47	1	47.00				
Feb-02						9	1	9.00				
Mar-02						75	2	37.50	14.85			
Apr-02						104	4	26.00	30.80			
May-02						51	2	25.50	23.33			
Jun-02						103	6	17.17	28.99			

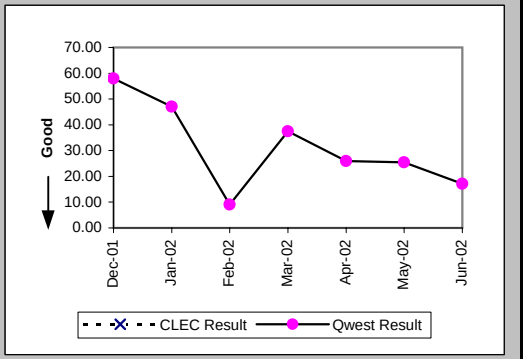

Delayed Days for Facility Reasons (Average Days) (OP-6B-5) (Parity)-- Interval Zone Two

Date	CLEC Num	CLEC Denom	CLEC Result	PID Exc	Data Exc	Qwest Num	Qwest Denom	Qwest Result	Qwest Std De	Mod Z Scr	Parity Scr	Diff Signif?
Dec-01						131	1	131.00				
Jan-02						145	1	145.00				
Feb-02												
Mar-02												
Apr-02						63	1	63.00				
May-02												
Jun-02												

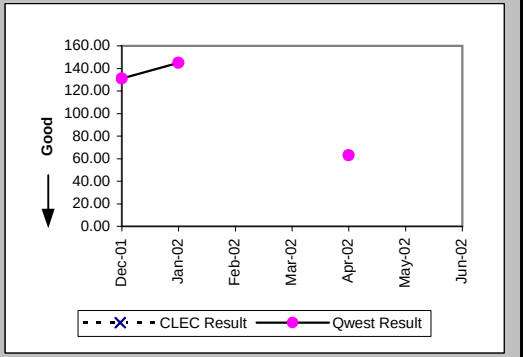

New Service Installation Quality (Percent) (OP-5) (Parity)-- Interval Zone One and Two

Date	CLEC Num	CLEC Denom	CLEC Result	PID Exc	Data Exc	Qwest Num	Qwest Denom	Qwest Result	Qwest Std De	Mod Z Scr	Parity Scr	Diff Signif?
Dec-01						29	29	100.00%	0.00%			
Jan-02						29	31	93.55%	24.57%			
Feb-02						30	31	96.77%	17.67%			
Mar-02						38	38	100.00%	0.00%			
Apr-02						49	49	100.00%	0.00%			
May-02						39	39	100.00%	0.00%			
Jun-02						35	35	100.00%	0.00%			

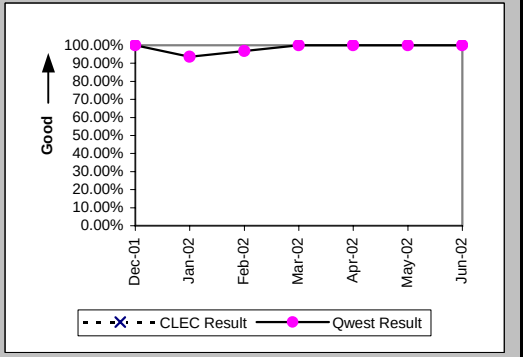

Checklist #4 - Unbundled Loop - Installation for DS3 and Higher

New Service Installation Quality (Percent) (OP-5*) (Parity)-- Interval Zone One and Two

Date	CLEC Num	CLEC Denom	CLEC Result	PID Exc	Data Exc	Qwest Num	Qwest Denom	Qwest Result	Qwest Std De	Mod Z Scr	Parity Scr	Diff Signif?
Dec-01						29	29	100.00%	0.00%			
Jan-02						29	31	93.55%	24.57%			
Feb-02						30	31	96.77%	17.67%			
Mar-02						38	38	100.00%	0.00%			
Apr-02						49	49	100.00%	0.00%			
May-02						39	39	100.00%	0.00%			
Jun-02												

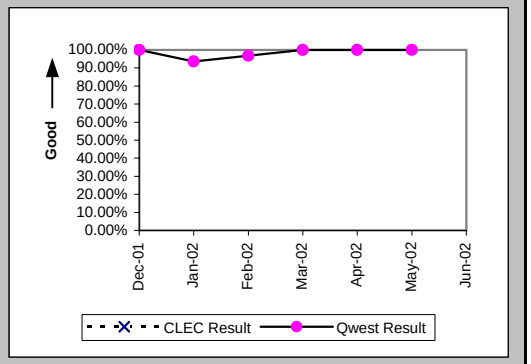

Interval for Pending Orders Delayed Past Due Date (Average Days) (OP-15A) (Diagnostic)

Date	CLEC Num	CLEC Denom	CLEC Result	PID Exc	Data Exc	Qwest Num	Qwest Denom	Qwest Result	Qwest Std De	Mod Z Scr	Parity Scr	Diff Signif?
Dec-01						796	16	49.75	42.74			
Jan-02						946	17	55.65	51.74			
Feb-02						983	15	65.53	52.95			
Mar-02						835	17	49.12	45.22			
Apr-02						961	22	43.68	49.55			
May-02						1062	26	40.85	50.10			
Jun-02	14	1	14.00	0	0	1123	32	35.09	48.87	-0.42	-1.26	No

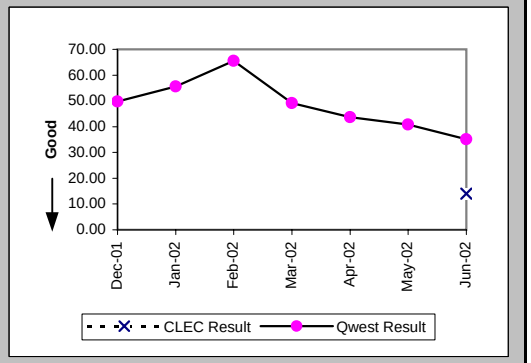

Checklist #4 - Unbundled Loop - Installation for DS3 and Higher

Count of Pending Orders Delayed for Facilities Reasons Unbundled Loop - DS3 Capable (OP-15B) (Diagnostic)

Date	CLEC Order Count
Dec-01	
Jan-02	
Feb-02	
Mar-02	
Apr-02	
May-02	
Jun-02	0

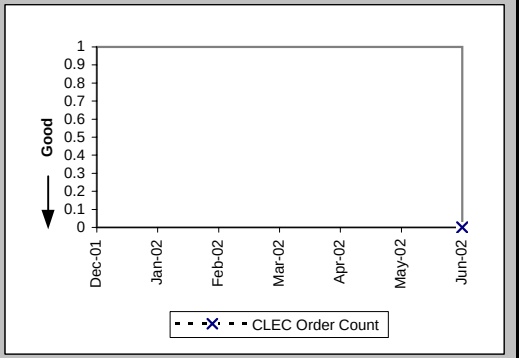

Checklist #4 - Unbundled Loop - Repair for DS3 and Higher

All Troubles Cleared within 4 hours (Percent) (MR-5A) (Parity)-- Interval Zone One

Date	CLEC Num	CLEC Denom	CLEC Result	PID Exc	Data Exc	Qwest Num	Qwest Denom	Qwest Result	Qwest Std De	Mod Z Scr	Parity Scr	Diff Signif?
Dec-01						2	2	100.00%	0.00%			
Jan-02						3	4	75.00%	43.30%			
Feb-02						5	6	83.33%	37.27%			
Mar-02						4	4	100.00%	0.00%			
Apr-02						2	2	100.00%	0.00%			
May-02						1	1	100.00%	0.00%			
Jun-02						12	13	92.31%	26.65%			

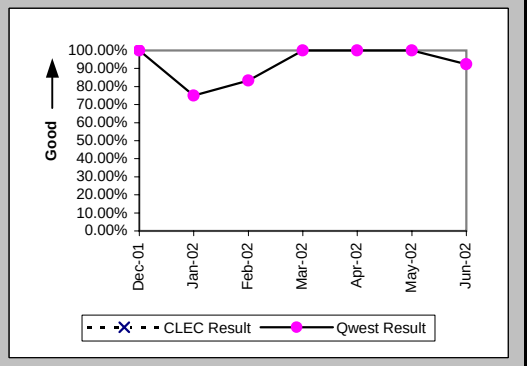

Mean Time to Restore (Hours:Minutes) (MR-6D) (Parity)-- Interval Zone One

Date	CLEC Num	CLEC Denom	CLEC Result	PID Exc	Data Exc	Qwest Num	Qwest Denom	Qwest Result	Qwest Std De	Mod Z Scr	Parity Scr	Diff Signif?
Dec-01						2:05	2	1:02	0:30			
Jan-02						7:46	4	1:57	3:16			
Feb-02						9:11	6	1:32	1:36			
Mar-02						3:21	4	0:50	1:31			
Apr-02						0:58	2	0:29	0:40			
May-02						0:04	1	0:04				
Jun-02						17:07	13	1:19	1:18			

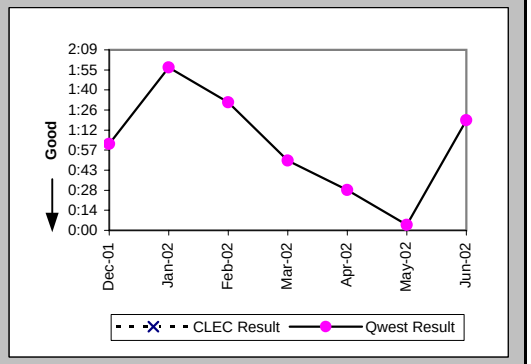

Repair Repeat Report Rate (Percent) (MR-7D) (Parity)-- Interval Zone One

Date	CLEC Num	CLEC Denom	CLEC Result	PID Exc	Data Exc	Qwest Num	Qwest Denom	Qwest Result	Qwest Std De	Mod Z Scr	Parity Scr	Diff Signif?
Dec-01						1	2	50.00%	50.00%			
Jan-02						2	4	50.00%	50.00%			
Feb-02						0	6	0.00%	0.00%			
Mar-02						3	4	75.00%	43.30%			
Apr-02						0	2	0.00%	0.00%			
May-02						0	1	0.00%	0.00%			
Jun-02						4	13	30.77%	46.15%			

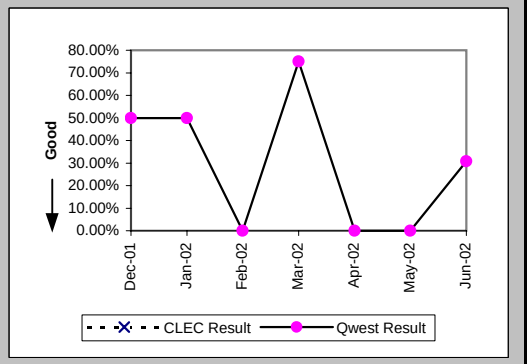

Checklist #4 - Unbundled Loop - Repair for DS3 and Higher

Repair Repeat Report Rate (Percent) (MR-7D*) (Parity)-- Interval Zone One

Date	CLEC Num	CLEC Denom	CLEC Result	PID Exc	Data Exc	Qwest Num	Qwest Denom	Qwest Result	Qwest Std De	Mod Z Scr	Parity Scr	Diff Signif?
Dec-01						1	2	50.00%	50.00%			
Jan-02						0	2	0.00%	0.00%			
Feb-02						0	2	0.00%	0.00%			
Mar-02						1	1	100.00%	0.00%			
Apr-02						0	1	0.00%	0.00%			
May-02												
Jun-02												

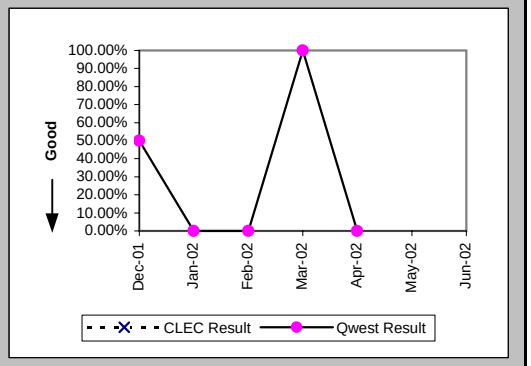

All Troubles Cleared within 4 hours (Percent) (MR-5B) (Parity)-- Interval Zone Two

Date	CLEC Num	CLEC Denom	CLEC Result	PID Exc	Data Exc	Qwest Num	Qwest Denom	Qwest Result	Qwest Std De	Mod Z Scr	Parity Scr	Diff Signif?
Dec-01						2	2	100.00%	0.00%			
Jan-02						4	5	80.00%	40.00%			
Feb-02						3	3	100.00%	0.00%			
Mar-02												
Apr-02						6	7	85.71%	34.99%			
May-02						3	3	100.00%	0.00%			
Jun-02						1	1	100.00%	0.00%			

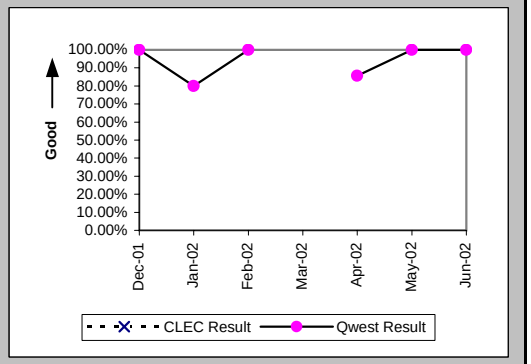

Mean Time to Restore (Hours:Minutes) (MR-6E) (Parity)-- Interval Zone Two

Date	CLEC Num	CLEC Denom	CLEC Result	PID Exc	Data Exc	Qwest Num	Qwest Denom	Qwest Result	Qwest Std De	Mod Z Scr	Parity Scr	Diff Signif?
Dec-01						0:21	2	0:10	0:13			
Jan-02						11:41	5	2:20	1:31			
Feb-02						0:57	3	0:19	0:21			
Mar-02												
Apr-02						17:03	7	2:26	2:45			
May-02						4:27	3	1:29	0:47			
Jun-02						2:16	1	2:16				

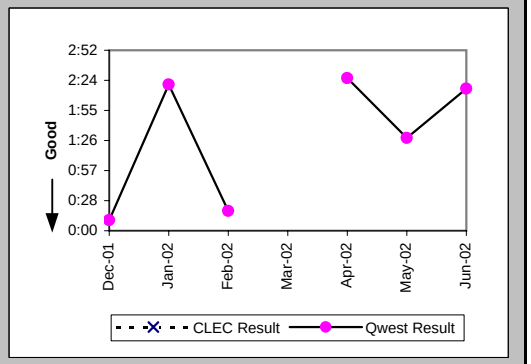

Checklist #4 - Unbundled Loop - Repair for DS3 and Higher

Repair Repeat Report Rate (Percent) (MR-7E) (Parity)-- Interval Zone Two

Date	CLEC Num	CLEC Denom	CLEC Result	PID Exc	Data Exc	Qwest Num	Qwest Denom	Qwest Result	Qwest Std De	Mod Z Scr	Parity Scr	Diff Signif?
Dec-01						0	2	0.00%	0.00%			
Jan-02						2	5	40.00%	48.99%			
Feb-02						0	3	0.00%	0.00%			
Mar-02												
Apr-02						1	7	14.29%	34.99%			
May-02						1	3	33.33%	47.14%			
Jun-02						0	1	0.00%	0.00%			

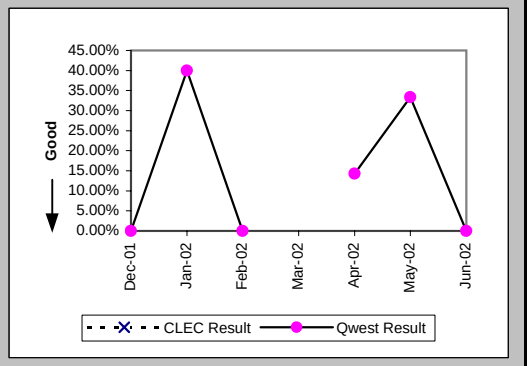

Repair Repeat Report Rate (Percent) (MR-7E*) (Parity)-- Interval Zone Two

Date	CLEC Num	CLEC Denom	CLEC Result	PID Exc	Data Exc	Qwest Num	Qwest Denom	Qwest Result	Qwest Std De	Mod Z Scr	Parity Scr	Diff Signif?
Dec-01												
Jan-02						2	5	40.00%	48.99%			
Feb-02												
Mar-02												
Apr-02						0	5	0.00%	0.00%			
May-02						0	1	0.00%	0.00%			
Jun-02												

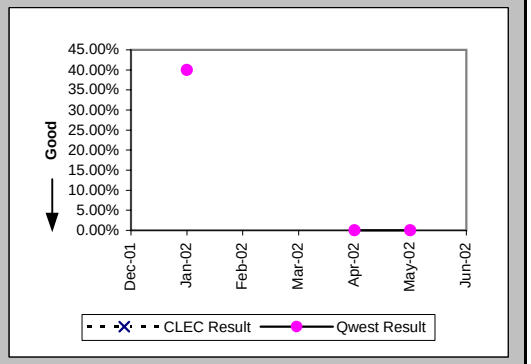

Trouble Rate (Percent) (MR-8) (Parity)-- Interval Zone One and Two

Date	CLEC Num	CLEC Denom	CLEC Result	PID Exc	Data Exc	Qwest Num	Qwest Denom	Qwest Result	Qwest Std De	Mod Z Scr	Parity Scr	Diff Signif?
Dec-01						4	1252	0.32%	5.64%			
Jan-02						9	1267	0.71%	8.40%			
Feb-02						9	1283	0.70%	8.35%			
Mar-02						4	1320	0.30%	5.50%			
Apr-02						9	1350	0.67%	8.14%			
May-02						4	1363	0.29%	5.41%			
Jun-02						14	1382	1.01%	10.01%			

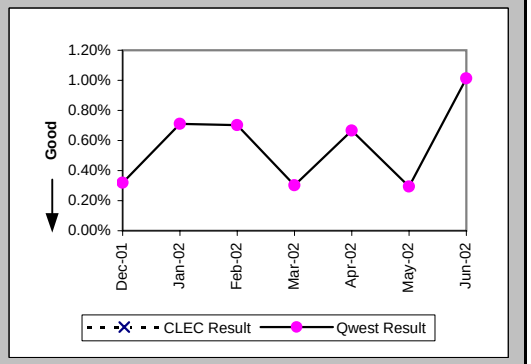

Checklist #4 - Unbundled Loop - Repair for DS3 and Higher

Trouble Rate (Percent) (MR-8*) (Parity)-- Interval Zone One and Two

Date	CLEC Num	CLEC Denom	CLEC Result	PID Exc	Data Exc	Qwest Num	Qwest Denom	Qwest Result	Qwest Std De	Mod Z Scr	Parity Scr	Diff Signif?
Dec-01						2	1252	0.16%	3.99%			
Jan-02						7	1267	0.55%	7.41%			
Feb-02						2	1283	0.16%	3.95%			
Mar-02						1	1320	0.08%	2.75%			
Apr-02						6	1350	0.44%	6.65%			
May-02						1	1363	0.07%	2.71%			
Jun-02												

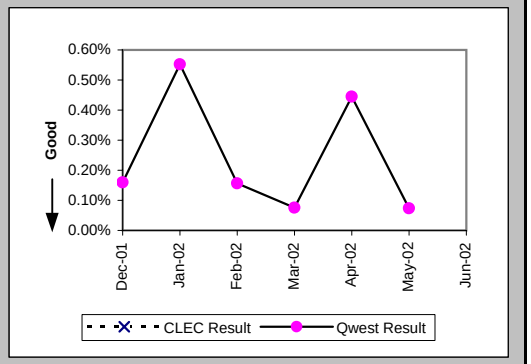

Customer and Non-Qwest Related Trouble Reports (Percent) (MR-10) (Diagnostic)-- Interval Zone One and Two

Date	CLEC Num	CLEC Denom	CLEC Result	PID Exc	Data Exc	Qwest Num	Qwest Denom	Qwest Result	Qwest Std De	Mod Z Scr	Parity Scr	Diff Signif?
Dec-01						2	6	33.33%	47.14%			
Jan-02						3	12	25.00%	43.30%			
Feb-02						4	13	30.77%	46.15%			
Mar-02						3	7	42.86%	49.49%			
Apr-02						4	13	30.77%	46.15%			
May-02						3	7	42.86%	49.49%			
Jun-02						5	19	26.32%	44.03%			

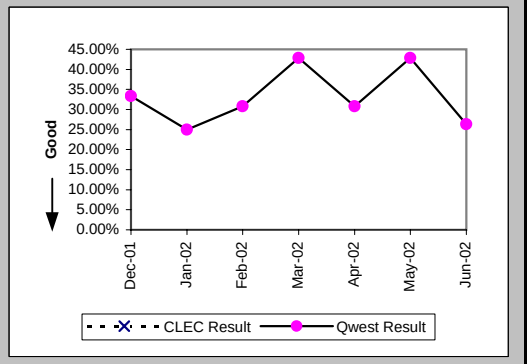

Checklist #4 - Unbundled Loop Cutovers

OP-7 - Coordinated "Hot Cut" Interval - Unbundled Loops (Hours:Minutes) Unbundled Loop - Analog (OP-7) (Diagnostic)

Date	CLEC Num	CLEC Denom	CLEC Result	PID Exc	Data Exc
Dec-01	141:24	2603	0:03	0	0
Jan-02	62:17	1344	0:03	0	0
Feb-02	17:02	435	0:02	0	0
Mar-02	3:52	101	0:02	0	0
Apr-02	44:50	930	0:03	0	0
May-02	13:15	285	0:03	0	0
Jun-02	19:18	471	0:02	0	0

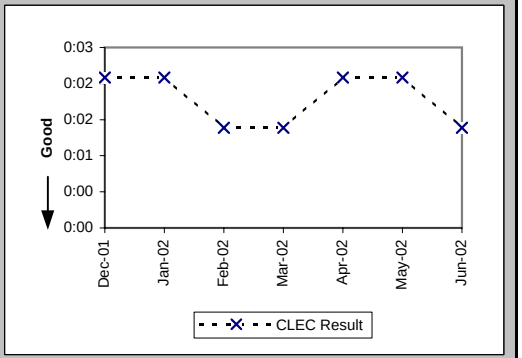

OP-7 - Coordinated "Hot Cut" Interval - Unbundled Loops (Hours:Minutes) Unbundled Loop Other (OP-7) (Diagnostic)

Date	CLEC Num	CLEC Denom	CLEC Result	PID Exc	Data Exc
Dec-01	0:17	1	0:17	0	0
Jan-02					
Feb-02					
Mar-02					
Apr-02					
May-02					
Jun-02					

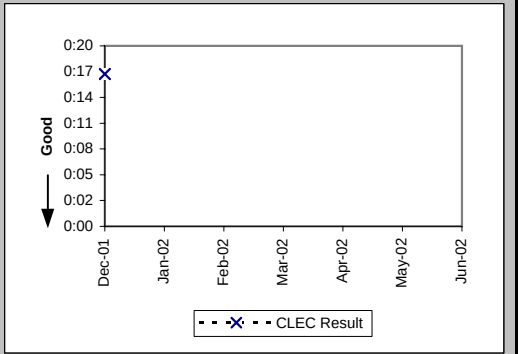

Coordinated Cuts Completed on Time (Percent) Unbundled Loop - Analog (OP-13A) (Benchmark)

Date	CLEC Num	CLEC Denom	CLEC Result	PID Exc	Data Exc
Dec-01	1073	1078	99.54%	0	0
Jan-02	536	536	100.00%	0	0
Feb-02	185	186	99.46%	0	0
Mar-02	50	50	100.00%	0	0
Apr-02	363	363	100.00%	0	0
May-02	81	81	100.00%	0	0
Jun-02	105	105	100.00%	0	0

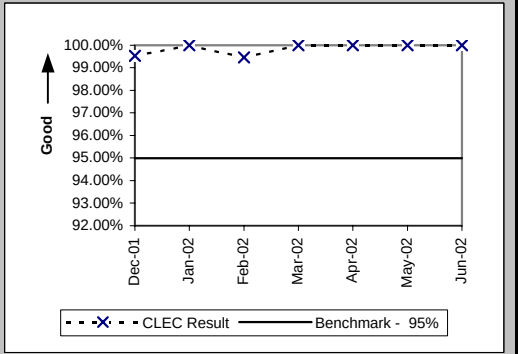

Checklist #4 - Unbundled Loop Cutovers

Coordinated Cuts Completed on Time (Percent) Unbundled Loop Other (OP-13A) (Benchmark)

Date	CLEC Num	CLEC Denom	CLEC Result	PID Exc	Data Exc
Dec-01	63	63	100.00%	0	0
Jan-02	64	64	100.00%	0	0
Feb-02	19	20	95.00%	0	0
Mar-02	42	42	100.00%	0	0
Apr-02	30	31	96.77%	0	0
May-02	21	22	95.45%	0	0
Jun-02	30	30	100.00%	0	0

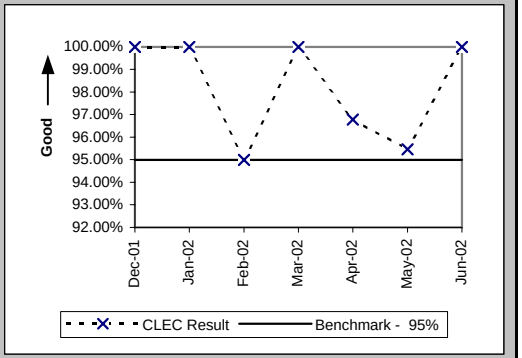

Coordinated Cuts Started Without CLEC Approval (Percent) Unbundled Loop - Analog (OP-13B) (Diagnostic)

Date	CLEC Num	CLEC Denom	CLEC Result	PID Exc	Data Exc
Dec-01	2	1078	0.19%	0	0
Jan-02	0	536	0.00%	81	0
Feb-02	1	186	0.54%	52	0
Mar-02	0	50	0.00%	0	0
Apr-02	0	363	0.00%	0	0
May-02	0	81	0.00%	0	0
Jun-02	0	105	0.00%	0	0

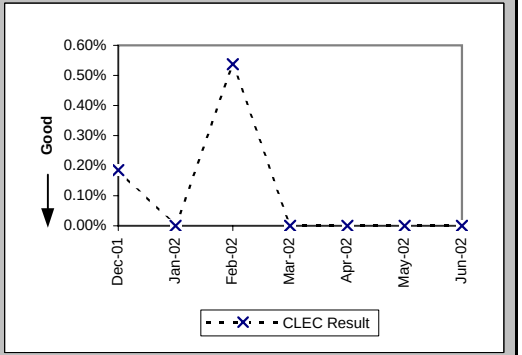

Coordinated Cuts Started Without CLEC Approval (Percent) Unbundled Loop Other (OP-13B) (Diagnostic)

Date	CLEC Num	CLEC Denom	CLEC Result	PID Exc	Data Exc
Dec-01	0	63	0.00%	0	0
Jan-02	0	64	0.00%	0	0
Feb-02	0	20	0.00%	0	0
Mar-02	0	42	0.00%	0	0
Apr-02	0	31	0.00%	0	0
May-02	0	22	0.00%	0	0
Jun-02	0	30	0.00%	0	0

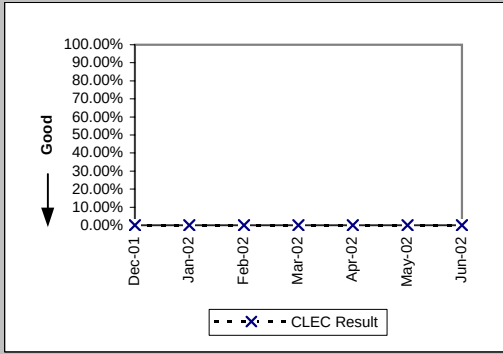

Checklist #4 - Unbundled Loop - Conditioned

Installation Commitments Met (Percent) (OP-3D) (Benchmark)-- Interval Zone One

Date	CLEC Num	CLEC Denom	CLEC Result	PID Exc	Data Exc	CLEC Std Dev
Dec-01	1	4	25.00%	0	0	43.30%
Jan-02	4	7	57.14%	0	0	49.49%
Feb-02	3	5	60.00%	0	0	48.99%
Mar-02	0	2	0.00%	0	0	0.00%
Apr-02	5	6	83.33%	0	0	37.27%
May-02	5	7	71.43%	0	0	45.18%
Jun-02	2	3	66.67%	0	0	47.14%

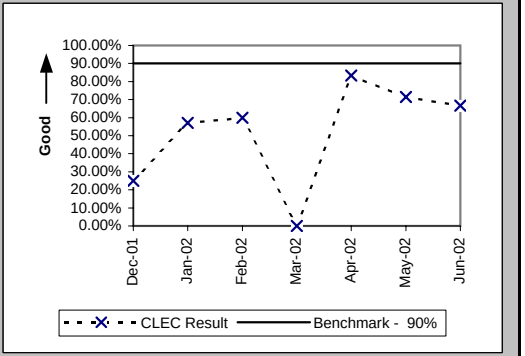

Installation Interval (Average Days) (OP-4D) (Benchmark)-- Interval Zone One

Date	CLEC Num	CLEC Denom	CLEC Result	PID Exc	Data Exc	CLEC Std Dev
Dec-01	16	2	8.00	0	0	4.24
Jan-02	40	6	6.67	0	0	3.50
Feb-02	20	3	6.67	0	0	4.73
Mar-02	9	1	9.00	0	0	
Apr-02	63	6	10.50	0	0	4.09
May-02	52	7	7.43	0	0	2.44
Jun-02	25	3	8.33	0	0	4.51

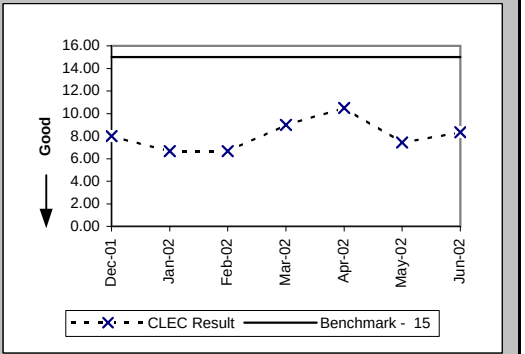

Installation Commitments Met (Percent) (OP-3E) (Benchmark)-- Interval Zone Two

Date	CLEC Num	CLEC Denom	CLEC Result	PID Exc	Data Exc	CLEC Std Dev
Dec-01						
Jan-02	0	1	0.00%	0	0	0.00%
Feb-02	1	1	100.00%	0	0	0.00%
Mar-02	2	6	33.33%	0	0	47.14%
Apr-02	4	4	100.00%	0	0	0.00%
May-02	2	3	66.67%	0	0	47.14%
Jun-02	1	2	50.00%	0	0	50.00%

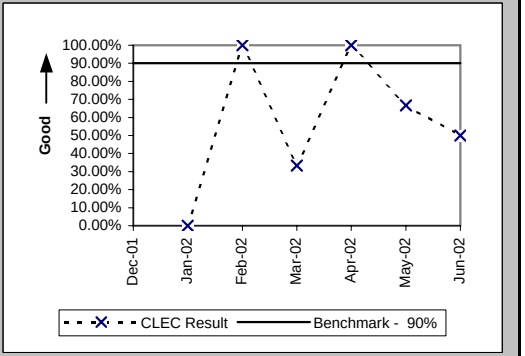

Checklist #4 - Unbundled Loop - Conditioned

Installation Interval (Average Days) (OP-4E) (Benchmark)-- Interval Zone Two

Date	CLEC Num	CLEC Denom	CLEC Result	PID Exc	Data Exc	CLEC Std Dev
Dec-01						
Jan-02						
Feb-02	3	1	3.00	0	0	
Mar-02	44	5	8.80	0	0	3.56
Apr-02	17	4	4.25	0	0	1.89
May-02	27	3	9.00	0	0	3.46
Jun-02	26	2	13.00	0	0	2.83

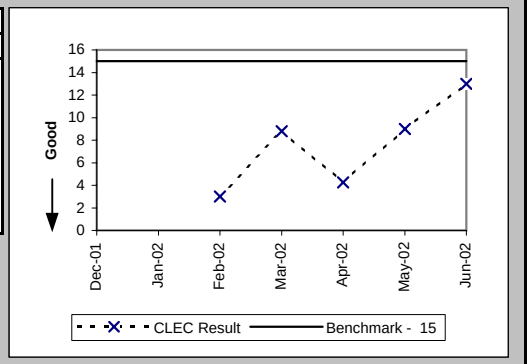

Checklist #4 - Line Sharing Installation

Installation Commitments Met (Percent) (OP-3A) (Benchmark)-- Dispatches Within MSAs

Date	CLEC Num	CLEC Denom	CLEC Result	PID Exc	Data Exc	Std Dev
Dec-01						
Jan-02						
Feb-02						
Mar-02						
Apr-02						
May-02						
Jun-02						

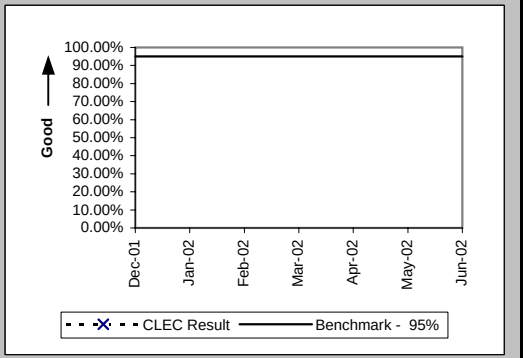

Installation Interval (Average Days) (OP-4A) (Benchmark)-- Dispatches Within MSAs

Date	CLEC Num	CLEC Denom	CLEC Result	PID Exc	Data Exc	Std Dev
Dec-01						
Jan-02						
Feb-02						
Mar-02						
Apr-02						
May-02						
Jun-02						

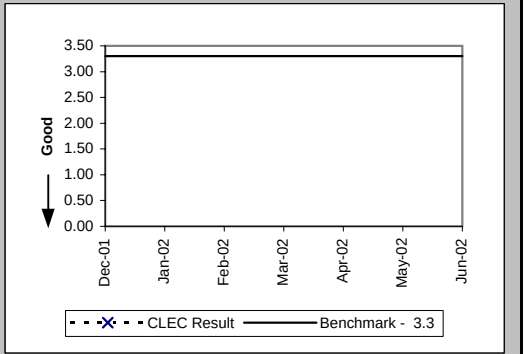

Delayed Days for Non-Facility Reasons (Average Days) (OP-6A-1) (Diagnostic)-- Dispatches Within MSAs

Date	CLEC Num	CLEC Denom	CLEC Result	PID Exc	Data Exc	Std Dev
Dec-01						
Jan-02						
Feb-02						
Mar-02						
Apr-02						
May-02						
Jun-02						

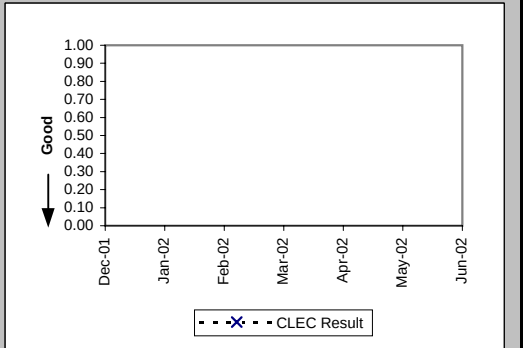

Checklist #4 - Line Sharing Installation

Delayed Days for Facility Reasons (Average Days) (OP-6B-1) (Diagnostic)-- Dispatches Within MSAs

Date	CLEC Num	CLEC Denom	CLEC Result	PID Exc	Data Exc	Std Dev
Dec-01						
Jan-02						
Feb-02						
Mar-02						
Apr-02						
May-02						
Jun-02						

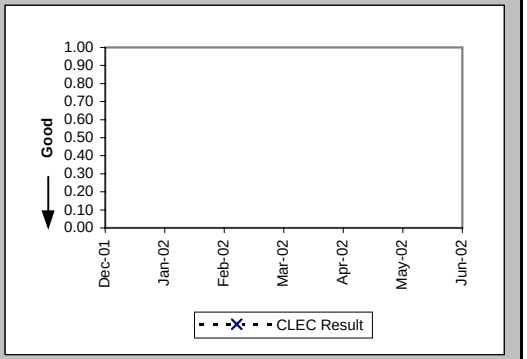

Installation Commitments Met (Percent) (OP-3B) (Benchmark)-- Dispatches Outside MSAs

Date	CLEC Num	CLEC Denom	CLEC Result	PID Exc	Data Exc	Std Dev
Dec-01						
Jan-02						
Feb-02						
Mar-02						
Apr-02						
May-02						
Jun-02						

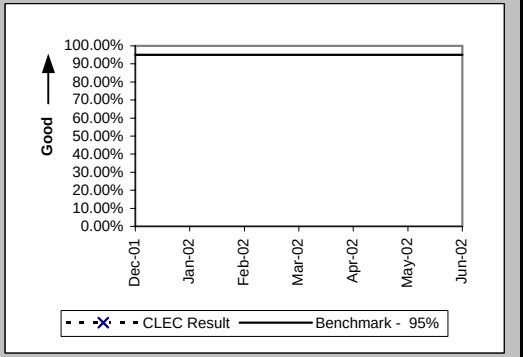

Installation Interval (Average Days) (OP-4B) (Benchmark)-- Dispatches Outside MSAs

Date	CLEC Num	CLEC Denom	CLEC Result	PID Exc	Data Exc	Std Dev
Dec-01						
Jan-02						
Feb-02						
Mar-02						
Apr-02						
May-02						
Jun-02						

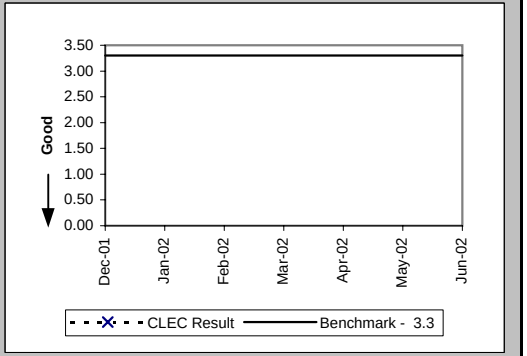

Checklist #4 - Line Sharing Installation

Delayed Days for Non-Facility Reasons (Average Days) (OP-6A-2) (Diagnostic)-- Dispatches Outside MSAs

Date	CLEC Num	CLEC Denom	CLEC Result	PID Exc	Data Exc	Std Dev
Dec-01						
Jan-02						
Feb-02						
Mar-02						
Apr-02						
May-02						
Jun-02						

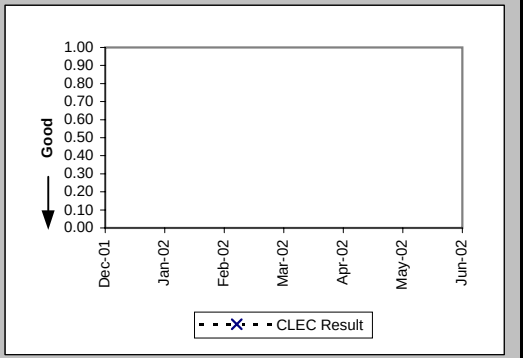

Delayed Days for Facility Reasons (Average Days) (OP-6B-2) (Diagnostic)-- Dispatches Outside MSAs

Date	CLEC Num	CLEC Denom	CLEC Result	PID Exc	Data Exc	Std Dev
Dec-01						
Jan-02						
Feb-02						
Mar-02						
Apr-02						
May-02						
Jun-02						

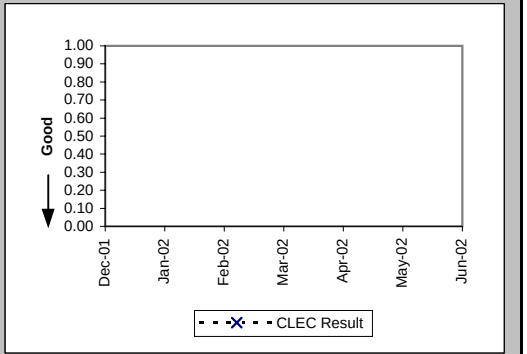

Installation Commitments Met (Percent) (OP-3C) (Benchmark)-- No Dispatches

Date	CLEC Num	CLEC Denom	CLEC Result	PID Exc	Data Exc	Std Dev
Dec-01	34	34	100.00%	0	0	0.00%
Jan-02	32	32	100.00%	0	1	0.00%
Feb-02	26	26	100.00%	0	0	0.00%
Mar-02	24	24	100.00%	0	0	0.00%
Apr-02	26	26	100.00%	0	0	0.00%
May-02	19	19	100.00%	0	0	0.00%
Jun-02	14	15	93.33%	0	0	24.94%

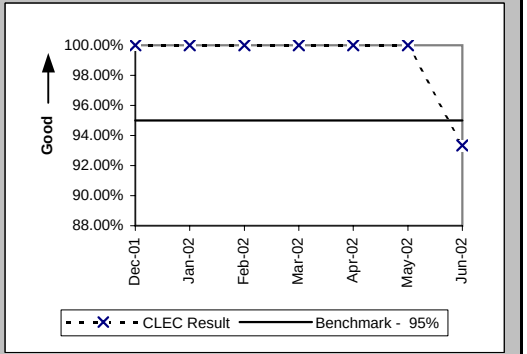

Checklist #4 - Line Sharing Installation

Installation Interval (Average Days) (OP-4C) (Benchmark)-- No Dispatches						
Date	CLEC Num	CLEC Denom	CLEC Result	PID Exc	Data Exc	Std Dev
Dec-01	74	25	2.96	9	0	0.35
Jan-02	77	27	2.85	5	1	0.66
Feb-02	37	13	2.85	13	0	0.55
Mar-02	21	8	2.62	16	0	1.06
Apr-02	24	8	3.00	18	0	0.00
May-02	24	8	3.00	11	0	0.00
Jun-02	21	7	3.00	8	0	0.00

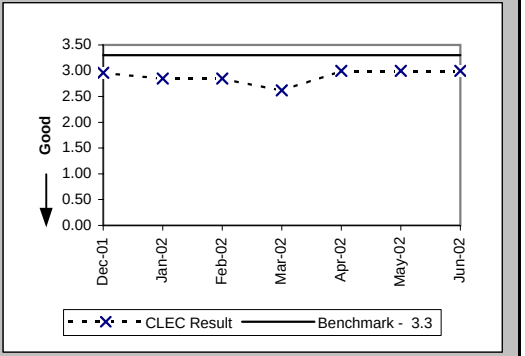

Delayed Days for Non-Facility Reasons (Average Days) (OP-6A-3) (Diagnostic)-- No Dispatches						
Date	CLEC Num	CLEC Denom	CLEC Result	PID Exc	Data Exc	Std Dev
Dec-01						
Jan-02						
Feb-02						
Mar-02						
Apr-02						
May-02						
Jun-02	8	1	8.00	0	0	

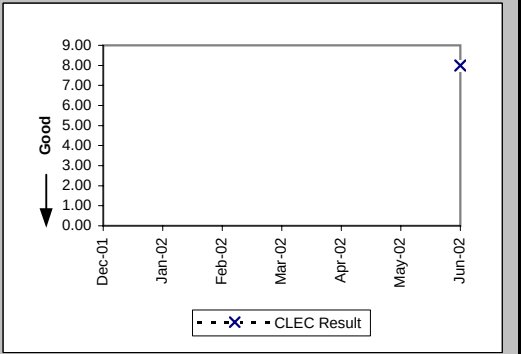

Delayed Days for Facility Reasons (Average Days) (OP-6B-3) (Diagnostic)-- No Dispatches						
Date	CLEC Num	CLEC Denom	CLEC Result	PID Exc	Data Exc	Std Dev
Dec-01						
Jan-02						
Feb-02						
Mar-02						
Apr-02						
May-02						
Jun-02						

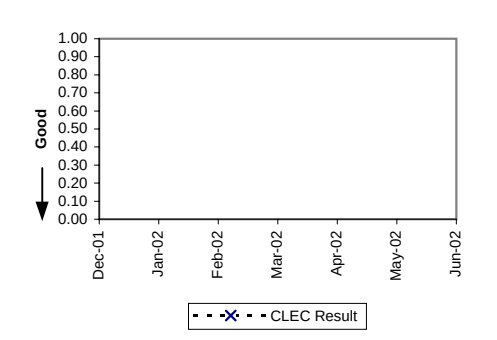

Checklist #4 - Line Sharing Installation

New Service Installation Quality (Percent) (OP-5) (Parity)

Date	CLEC Num	CLEC Denom	CLEC Result	PID Exc	Data Exc	Qwest Num	Qwest Denom	Qwest Result	Qwest Std De	Mod Z Scr	Parity Scr	Diff Signif?
Dec-01	33	33	100.00%	0	0	13138	14735	89.16%	31.09%	-2	-2.22	No
Jan-02	32	33	96.97%	0	0	12703	14327	88.66%	31.70%	-1.5	-1.91	No
Feb-02	30	30	100.00%	0	0	12865	14612	88.04%	32.44%	-2.02	-2.23	No
Mar-02	26	26	100.00%	0	0	12746	14500	87.90%	32.61%	-1.89	-2.15	No
Apr-02	27	27	100.00%	0	0	13339	15277	87.31%	33.28%	-1.98	-2.2	No
May-02	22	24	91.67%	0	0	14639	16666	87.84%	32.69%	-0.57	-1.35	No
Jun-02	16	17	94.12%	0	0	14812	16764	88.36%	32.08%	-0.74	-1.45	No

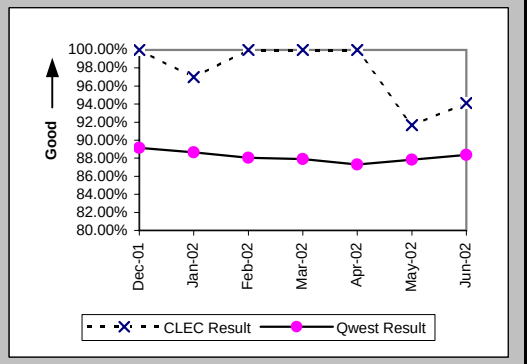

New Service Installation Quality (Percent) (OP-5*) (Parity)

Date	CLEC Num	CLEC Denom	CLEC Result	PID Exc	Data Exc	Qwest Num	Qwest Denom	Qwest Result	Qwest Std De	Mod Z Scr	Parity Scr	Diff Signif?
Dec-01	33	33	100.00%	0	0	13523	14735	91.77%	27.48%	-1.72	-2.04	No
Jan-02	33	33	100.00%	0	0	13147	14327	91.76%	27.49%	-1.72	-2.05	No
Feb-02	30	30	100.00%	0	0	13352	14612	91.38%	28.07%	-1.68	-2.02	No
Mar-02	26	26	100.00%	0	0	13228	14500	91.23%	28.29%	-1.58	-1.96	No
Apr-02	27	27	100.00%	0	0	13773	15277	90.16%	29.79%	-1.72	-2.04	No
May-02	22	24	91.67%	0	0	15046	16666	90.28%	29.62%	-0.23	-1.14	No
Jun-02												

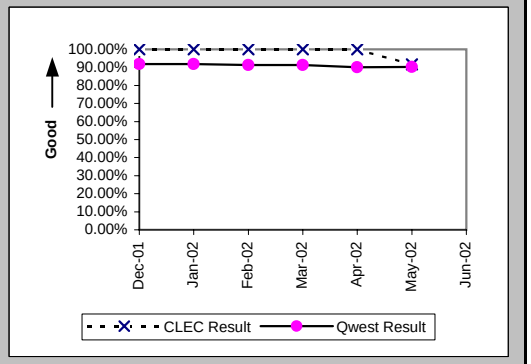

Checklist #4 - Line Sharing Repair

Out of Service Cleared within 24 hours (Percent) (MR-3A) (Parity)-- Dispatches Within MSAs

Date	CLEC Num	CLEC Denom	CLEC Result	PID Exc	Data Exc	Qwest Num	Qwest Denom	Qwest Result	Qwest Std De	Mod Z Scr	Parity Scr	Diff Signif?
Dec-01						2342	2742	85.41%	35.30%			
Jan-02						1888	2057	91.78%	27.46%			
Feb-02						1870	2056	90.95%	28.69%			
Mar-02						2090	2364	88.41%	32.01%			
Apr-02						3171	3656	86.73%	33.92%			
May-02						3386	3790	89.34%	30.86%			
Jun-02						3639	4447	81.83%	38.56%			

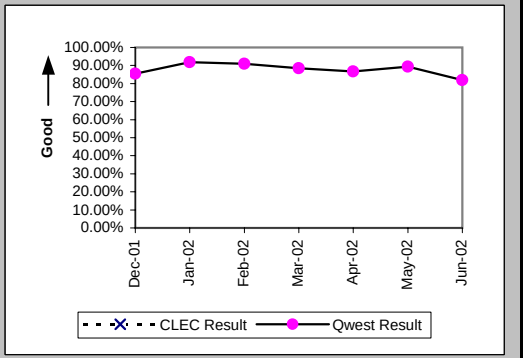

All Troubles Cleared within 48 hours (Percent) (MR-4A) (Parity)-- Dispatches Within MSAs

Date	CLEC Num	CLEC Denom	CLEC Result	PID Exc	Data Exc	Qwest Num	Qwest Denom	Qwest Result	Qwest Std De	Mod Z Scr	Parity Scr	Diff Signif?
Dec-01						3641	3911	93.10%	25.35%			
Jan-02						2905	3028	95.94%	19.74%			
Feb-02						2887	2955	97.70%	14.99%			
Mar-02						3249	3340	97.28%	16.28%			
Apr-02						4939	5164	95.64%	20.41%			
May-02						5116	5290	96.71%	17.84%			
Jun-02						5784	6099	94.84%	22.13%			

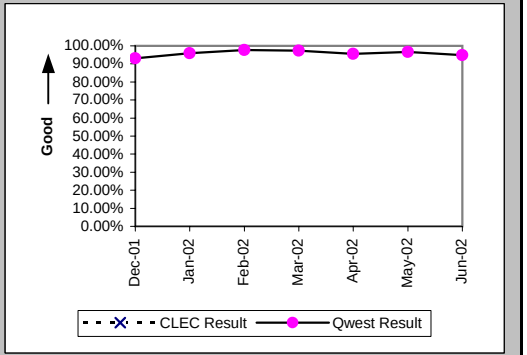

Mean Time to Restore (Hours:Minutes) (MR-6A) (Parity)-- Dispatches Within MSAs

Date	CLEC Num	CLEC Denom	CLEC Result	PID Exc	Data Exc	Qwest Num	Qwest Denom	Qwest Result	Qwest Std De	Mod Z Scr	Parity Scr	Diff Signif?
Dec-01						80597:50	3911	20:36	20:29			
Jan-02						50453:53	3028	16:40	19:00			
Feb-02						46005:15	2955	15:34	13:41			
Mar-02						54379:49	3340	16:17	17:49			
Apr-02						93410:50	5164	18:05	15:31			
May-02						89580:49	5290	16:56	13:52			
Jun-02						122756:08	6099	20:08	17:05			

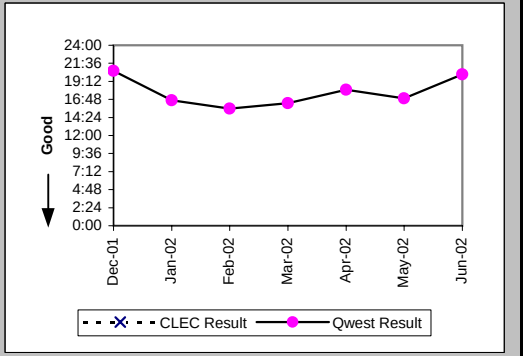

Checklist #4 - Line Sharing Repair

Repair Repeat Report Rate (Percent) (MR-7A) (Diagnostic)-- Dispatches Within MSAs

Date	CLEC Num	CLEC Denom	CLEC Result	PID Exc	Data Exc	Qwest Num	Qwest Denom	Qwest Result	Qwest Std De	Mod Z Scr	Parity Scr	Diff Signif?
Dec-01						2	10	20.00%	40.00%			
Jan-02						4	12	33.33%	47.14%			
Feb-02						2	10	20.00%	40.00%			
Mar-02						8	13	61.54%	48.65%			
Apr-02						7	11	63.64%	48.10%			
May-02						0	5	0.00%	0.00%			
Jun-02						7	13	53.85%	49.85%			

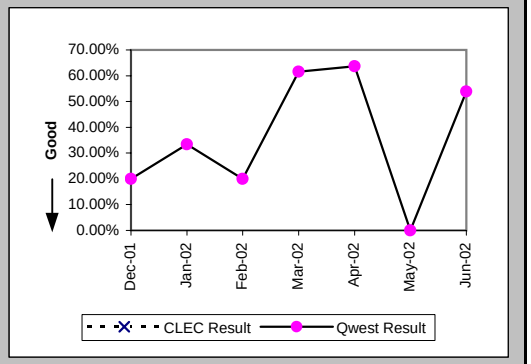

Repair Repeat Report Rate (Percent) (MR-7A*) (Diagnostic)-- Dispatches Within MSAs

Date	CLEC Num	CLEC Denom	CLEC Result	PID Exc	Data Exc	Qwest Num	Qwest Denom	Qwest Result	Qwest Std De	Mod Z Scr	Parity Scr	Diff Signif?
Dec-01						2	9	22.22%	41.57%			
Jan-02						3	8	37.50%	48.41%			
Feb-02						2	6	33.33%	47.14%			
Mar-02						2	5	40.00%	48.99%			
Apr-02						3	6	50.00%	50.00%			
May-02						0	2	0.00%	0.00%			
Jun-02												

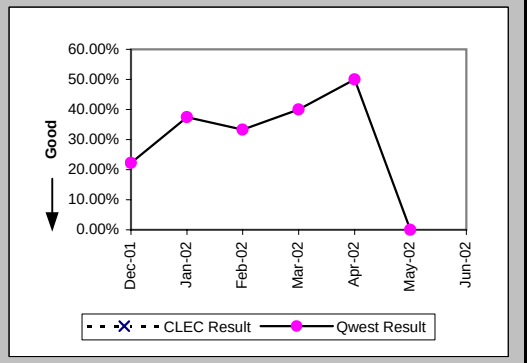

Checklist #4 - Line Sharing Repair

Out of Service Cleared within 24 hours (Percent) (MR-3B) (Parity)-- Dispatches Outside MSAs

Date	CLEC Num	CLEC Denom	CLEC Result	PID Exc	Data Exc	Qwest Num	Qwest Denom	Qwest Result	Qwest Std De	Mod Z Scr	Parity Scr	Diff Signif?
Dec-01						1525	1749	87.19%	33.42%			
Jan-02	0	1	0.00%	0	0	1194	1316	90.73%	29.00%	1.69	0.03	Yes
Feb-02						1237	1393	88.80%	31.54%			
Mar-02						1543	1696	90.98%	28.65%			
Apr-02						1955	2179	89.72%	30.37%			
May-02						2245	2545	88.21%	32.25%			
Jun-02	1	1	100.00%	0	0	2317	2720	85.18%	35.53%	-0.42	-1.25	No

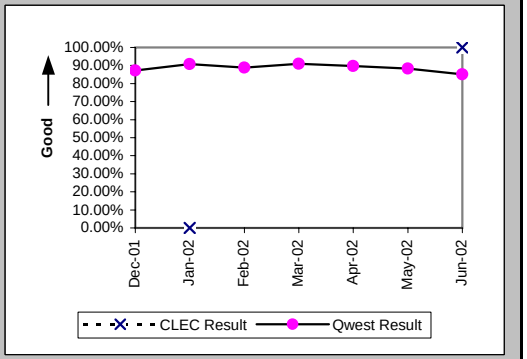

All Troubles Cleared within 48 hours (Percent) (MR-4B) (Parity)-- Dispatches Outside MSAs

Date	CLEC Num	CLEC Denom	CLEC Result	PID Exc	Data Exc	Qwest Num	Qwest Denom	Qwest Result	Qwest Std De	Mod Z Scr	Parity Scr	Diff Signif?
Dec-01						2411	2604	92.59%	26.20%			
Jan-02	1	1	100.00%	0	0	1853	1947	95.17%	21.44%	-0.23	-1.14	No
Feb-02						1945	2011	96.72%	17.82%			
Mar-02						2259	2337	96.66%	17.96%			
Apr-02						2945	3086	95.43%	20.88%			
May-02	1	2	50.00%	0	0	3390	3508	96.64%	18.03%	1.84	0.12	Yes
Jun-02	1	1	100.00%	0	0	3630	3811	95.25%	21.27%	-0.22	-1.14	No

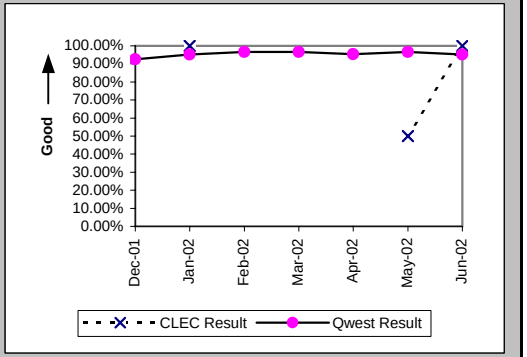

Mean Time to Restore (Hours:Minutes) (MR-6B) (Parity)-- Dispatches Outside MSAs

Date	CLEC Num	CLEC Denom	CLEC Result	PID Exc	Data Exc	Qwest Num	Qwest Denom	Qwest Result	Qwest Std De	Mod Z Scr	Parity Scr	Diff Signif?
Dec-01						52212:53	2604	20:03	21:13			
Jan-02	24:43	1	24:43	0	0	33357:39	1947	17:08	18:35	0.97	-0.41	No
Feb-02						33214:54	2011	16:31	14:37			
Mar-02						35650:55	2337	15:15	31:40			
Apr-02						52863:52	3086	17:08	18:44			
May-02	172:39	2	86:20	0	0	58046:16	3508	16:33	14:59	3.09	0.88	Yes
Jun-02	23:31	1	23:31	0	0	69973:26	3811	18:22	15:47	0.64	-0.61	No

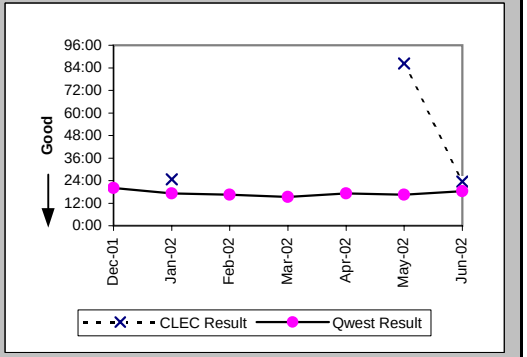

Checklist #4 - Line Sharing Repair

Repair Repeat Report Rate (Percent) (MR-7B) (Diagnostic)-- Dispatches Outside MSAs

Date	CLEC Num	CLEC Denom	CLEC Result	PID Exc	Data Exc	Qwest Num	Qwest Denom	Qwest Result	Qwest Std De	Mod Z Scr	Parity Scr	Diff Signif?
Dec-01						1	8	12.50%	33.07%			
Jan-02	0	1	0.00%	0	0	2	9	22.22%	41.57%	-0.51	-1.31	No
Feb-02						3	7	42.86%	49.49%			
Mar-02						5	9	55.56%	49.69%			
Apr-02						5	14	35.71%	47.92%			
May-02	0	2	0.00%	0	0	1	6	16.67%	37.27%	-0.55	-1.33	No
Jun-02	0	1	0.00%	0	0	3	11	27.27%	44.54%	-0.59	-1.36	No

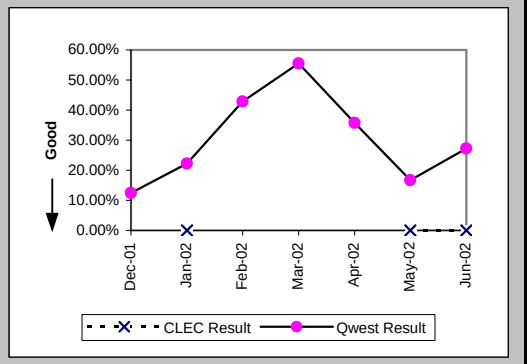

Repair Repeat Report Rate (Percent) (MR-7B*) (Diagnostic)-- Dispatches Outside MSAs

Date	CLEC Num	CLEC Denom	CLEC Result	PID Exc	Data Exc	Qwest Num	Qwest Denom	Qwest Result	Qwest Std De	Mod Z Scr	Parity Scr	Diff Signif?
Dec-01						0	5	0.00%	0.00%			
Jan-02						0	1	0.00%	0.00%			
Feb-02						3	5	60.00%	48.99%			
Mar-02						1	4	25.00%	43.30%			
Apr-02						2	7	28.57%	45.18%			
May-02	0	2	0.00%	0	0	0	2	0.00%	N/A	N/A	N/A	
Jun-02												

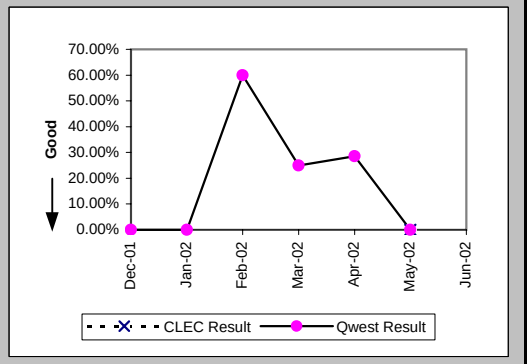

Checklist #4 - Line Sharing Repair

Out of Service Cleared within 24 hours (Percent) (MR-3C) (Parity)-- No Dispatches

Date	CLEC Num	CLEC Denom	CLEC Result	PID Exc	Data Exc	Qwest Num	Qwest Denom	Qwest Result	Qwest Std De	Mod Z Scr	Parity Scr	Diff Signif?
Dec-01						1331	1353	98.37%	12.65%			
Jan-02						1312	1341	97.84%	14.55%			
Feb-02						1512	1533	98.63%	11.62%			
Mar-02						1389	1408	98.65%	11.54%			
Apr-02						1560	1597	97.68%	15.04%			
May-02						1762	1805	97.62%	15.25%			
Jun-02						1731	1809	95.69%	20.31%			

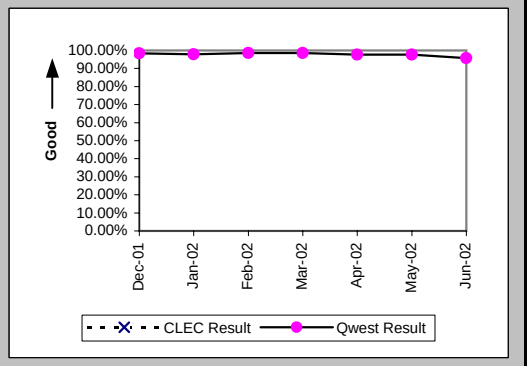

All Troubles Cleared within 48 hours (Percent) (MR-4C) (Parity)-- No Dispatches

Date	CLEC Num	CLEC Denom	CLEC Result	PID Exc	Data Exc	Qwest Num	Qwest Denom	Qwest Result	Qwest Std De	Mod Z Scr	Parity Scr	Diff Signif?
Dec-01						2869	2893	99.17%	9.07%			
Jan-02						3055	3090	98.87%	10.58%			
Feb-02						3269	3287	99.45%	7.38%			
Mar-02						3251	3261	99.69%	5.53%			
Apr-02						3436	3448	99.65%	5.89%			
May-02						3457	3470	99.63%	6.11%			
Jun-02						3425	3453	99.19%	8.97%			

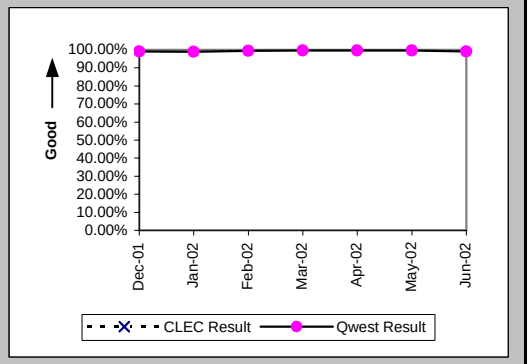

Mean Time to Restore (Hours:Minutes) (MR-6C) (Parity)-- No Dispatches

Date	CLEC Num	CLEC Denom	CLEC Result	PID Exc	Data Exc	Qwest Num	Qwest Denom	Qwest Result	Qwest Std De	Mod Z Scr	Parity Scr	Diff Signif?
Dec-01						19818:30	2893	6:51	10:49			
Jan-02						19674:15	3090	6:22	10:06			
Feb-02						21348:20	3287	6:30	8:32			
Mar-02						17707:47	3261	5:26	7:56			
Apr-02						23820:09	3448	6:55	8:58			
May-02						22751:48	3470	6:33	9:38			
Jun-02						24942:09	3453	7:13	9:57			

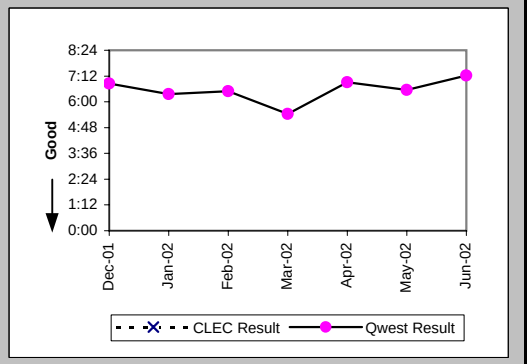

Checklist #4 - Line Sharing Repair

Repair Repeat Report Rate (Percent) (MR-7C) (Diagnostic)-- No Dispatches

Date	CLEC Num	CLEC Denom	CLEC Result	PID Exc	Data Exc	Qwest Num	Qwest Denom	Qwest Result	Qwest Std De	Mod Z Scr	Parity Scr	Diff Signif?
Dec-01						3	29	10.34%	30.45%			
Jan-02						14	54	25.93%	43.82%			
Feb-02						11	29	37.93%	48.52%			
Mar-02						21	74	28.38%	45.08%			
Apr-02						12	49	24.49%	43.00%			
May-02						28	89	31.46%	46.44%			
Jun-02						17	54	31.48%	46.44%			

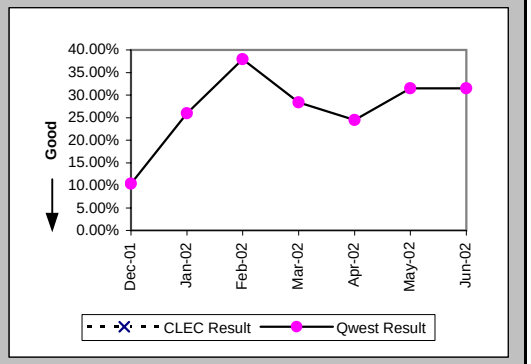

Repair Repeat Report Rate (Percent) (MR-7C*) (Diagnostic)-- No Dispatches

Date	CLEC Num	CLEC Denom	CLEC Result	PID Exc	Data Exc	Qwest Num	Qwest Denom	Qwest Result	Qwest Std De	Mod Z Scr	Parity Scr	Diff Signif?
Dec-01						1	16	6.25%	24.21%			
Jan-02						8	38	21.05%	40.77%			
Feb-02						9	21	42.86%	49.49%			
Mar-02						17	64	26.56%	44.17%			
Apr-02						10	37	27.03%	44.41%			
May-02						23	72	31.94%	46.63%			
Jun-02												

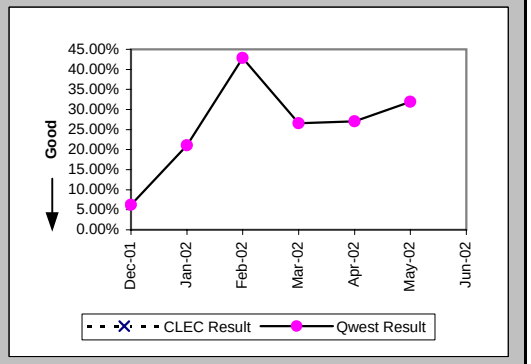

Checklist #4 - Line Sharing Repair

Trouble Rate (Percent) (MR-8) (Parity)

Date	CLEC Num	CLEC Denom	CLEC Result	PID Exc	Data Exc	Qwest Num	Qwest Denom	Qwest Result	Qwest Std De	Mod Z Scr	Parity Scr	Diff Signif?
Dec-01	0	79	0.00%	0	0	9576	873463	1.10%	10.41%	-0.94	-1.57	No
Jan-02	1	118	0.85%	0	0	8170	868440	0.94%	9.65%	-0.1	-1.06	No
Feb-02	0	144	0.00%	0	0	8391	868367	0.97%	9.78%	-1.19	-1.72	No
Mar-02	0	154	0.00%	0	0	9075	869003	1.04%	10.17%	-1.27	-1.77	No
Apr-02	0	167	0.00%	0	0	11880	864887	1.37%	11.64%	-1.52	-1.93	No
May-02	2	186	1.08%	0	0	12509	861820	1.45%	11.96%	-0.43	-1.26	No
Jun-02	1	193	0.52%	0	0	13914	858034	1.62%	12.63%	-1.21	-1.74	No

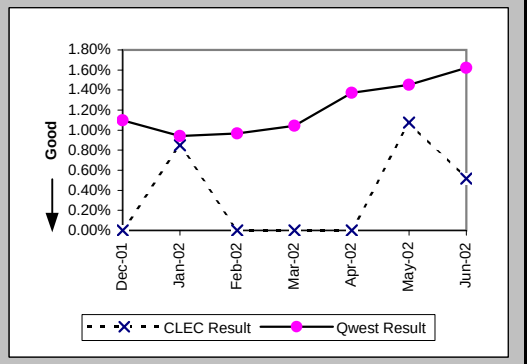

Trouble Rate (Percent) (MR-8*) (Parity)

Date	CLEC Num	CLEC Denom	CLEC Result	PID Exc	Data Exc	Qwest Num	Qwest Denom	Qwest Result	Qwest Std De	Mod Z Scr	Parity Scr	Diff Signif?
Dec-01	0	79	0.00%	0	0	7171	873463	0.82%	9.02%	-0.81	-1.49	No
Jan-02	0	118	0.00%	0	0	5797	868440	0.67%	8.14%	-0.89	-1.54	No
Feb-02	0	144	0.00%	0	0	5986	868367	0.69%	8.27%	-1	-1.61	No
Mar-02	0	154	0.00%	0	0	6611	869003	0.76%	8.69%	-1.09	-1.66	No
Apr-02	0	167	0.00%	0	0	9318	864887	1.08%	10.32%	-1.35	-1.82	No
May-02	2	186	1.08%	0	0	10119	861820	1.17%	10.77%	-0.13	-1.08	No
Jun-02												

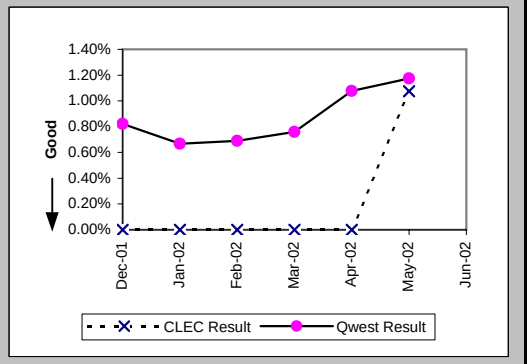

Checklist #4 - Dark Fiber - Loop Repair

Trouble Rate (Percent) (MR-8) (Diagnostic)-- Interval Zone One and Two

Date	CLEC Num	CLEC Denom	CLEC Result	PID Exc	Data Exc	Std Dev
Dec-01	0	2	0.00%	0	0	0.00%
Jan-02	0	2	0.00%	0	0	0.00%
Feb-02	0	2	0.00%	0	0	0.00%
Mar-02	0	2	0.00%	0	0	0.00%
Apr-02	0	2	0.00%	0	0	0.00%
May-02	0	2	0.00%	0	0	0.00%
Jun-02	0	2	0.00%	0	0	0.00%

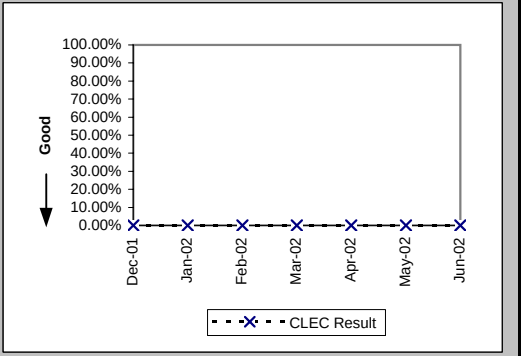

Trouble Rate (Percent) (MR-8*) (Diagnostic)-- Interval Zone One and Two

Date	CLEC Num	CLEC Denom	CLEC Result	PID Exc	Data Exc	Std Dev
Dec-01	0	2	0.00%	0	0	0.00%
Jan-02	0	2	0.00%	0	0	0.00%
Feb-02	0	2	0.00%	0	0	0.00%
Mar-02	0	2	0.00%	0	0	0.00%
Apr-02	0	2	0.00%	0	0	0.00%
May-02	0	2	0.00%	0	0	0.00%
Jun-02						

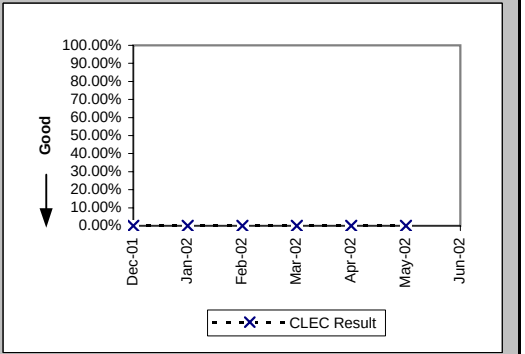

Checklist #5 - Unbundled Transport (UDIT) DS1 Level Installation

Installation Commitments Met (Percent) (OP-3D) (Parity)-- Interval Zone One

Date	CLEC Num	CLEC Denom	CLEC Result	PID Exc	Data Exc	Qwest Num	Qwest Denom	Qwest Result	Qwest Std De	Mod Z Scr	Parity Scr	Diff Signif?
Dec-01						178	206	86.41%	34.27%			
Jan-02						164	185	88.65%	31.72%			
Feb-02						212	241	87.97%	32.53%			
Mar-02	1	1	100.00%	0	0	198	223	88.79%	31.55%	-0.35	-1.22	No
Apr-02						241	272	88.60%	31.78%			
May-02	3	3	100.00%	0	0	184	207	88.89%	31.43%	-0.61	-1.37	No
Jun-02						188	237	79.32%	40.50%			

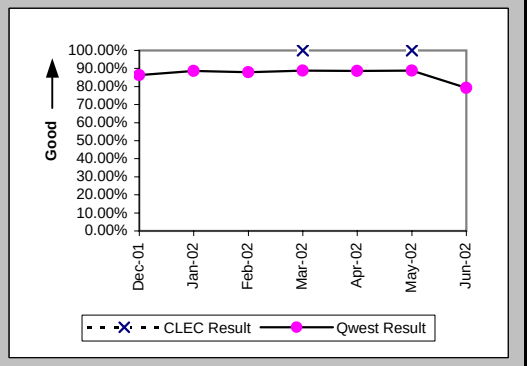

Installation Interval (Average Days) (OP-4D) (Parity)-- Interval Zone One

Date	CLEC Num	CLEC Denom	CLEC Result	PID Exc	Data Exc	Qwest Num	Qwest Denom	Qwest Result	Qwest Std De	Mod Z Scr	Parity Scr	Diff Signif?
Dec-01						3728	228	16.35	10.11			
Jan-02						3557	225	15.81	12.85			
Feb-02						4157	263	15.81	14.19			
Mar-02	3	1	3.00	0	0	4011	261	15.37	10.88	-1.13	-1.69	No
Apr-02						6352	343	18.52	17.35			
May-02	14	3	4.67	0	0	3924	238	16.49	15.63	-1.3	-1.79	No
Jun-02						4458	295	15.11	9.71			

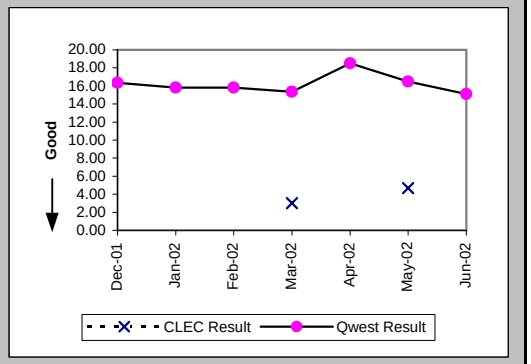

Delayed Days for Non-Facility Reasons (Average Days) (OP-6A-4) (Parity)-- Interval Zone One

Date	CLEC Num	CLEC Denom	CLEC Result	PID Exc	Data Exc	Qwest Num	Qwest Denom	Qwest Result	Qwest Std De	Mod Z Scr	Parity Scr	Diff Signif?
Dec-01						338	22	15.36	13.48			
Jan-02						863	38	22.71	13.79			
Feb-02						715	27	26.48	24.69			
Mar-02						289	20	14.45	12.05			
Apr-02						1572	44	35.73	29.89			
May-02						773	27	28.63	34.89			
Jun-02						428	36	11.89	8.69			

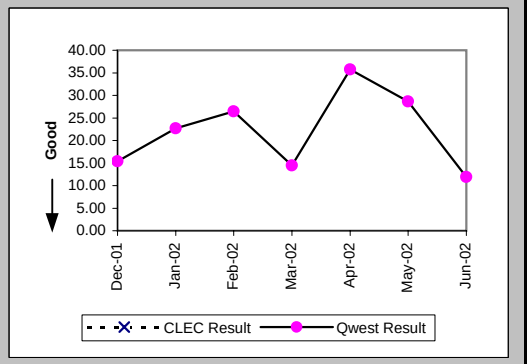

Checklist #5 - Unbundled Transport (UDIT) DS1 Level Installation

Delayed Days for Facility Reasons (Average Days) (OP-6B-4) (Parity)-- Interval Zone One

Date	CLEC Num	CLEC Denom	CLEC Result	PID Exc	Data Exc	Qwest Num	Qwest Denom	Qwest Result	Qwest Std De	Mod Z Scr	Parity Scr	Diff Signif?
Dec-01						233	13	17.92	9.56			
Jan-02						124	5	24.80	9.81			
Feb-02						46	4	11.50	9.57			
Mar-02						113	7	16.14	18.22			
Apr-02						136	5	27.20	32.06			
May-02						77	6	12.83	9.62			
Jun-02						227	16	14.19	10.51			

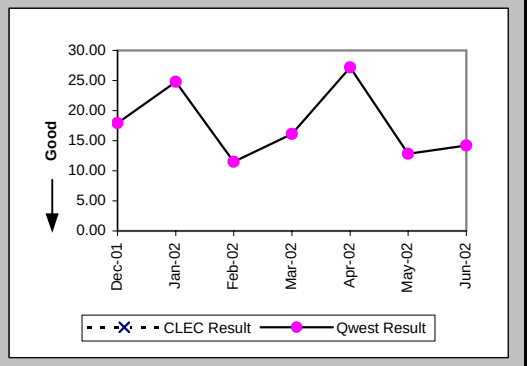

Installation Commitments Met (Percent) (OP-3E) (Parity)-- Interval Zone Two

Date	CLEC Num	CLEC Denom	CLEC Result	PID Exc	Data Exc	Qwest Num	Qwest Denom	Qwest Result	Qwest Std De	Mod Z Scr	Parity Scr	Diff Signif?
Dec-01						170	202	84.16%	36.51%			
Jan-02						122	151	80.79%	39.39%			
Feb-02						166	206	80.58%	39.56%			
Mar-02	1	1	100.00%	1	0	143	180	79.44%	40.41%	-0.51	-1.31	No
Apr-02						169	209	80.86%	39.34%			
May-02						230	288	79.86%	40.10%			
Jun-02						226	263	85.93%	34.77%			

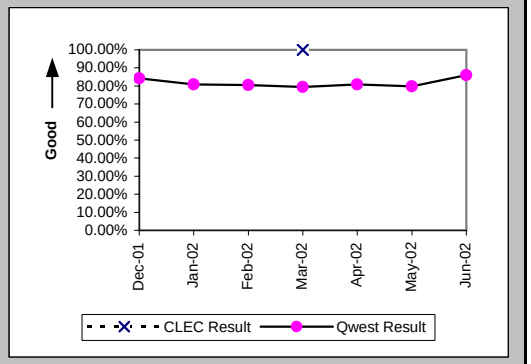

Installation Interval (Average Days) (OP-4E) (Parity)-- Interval Zone Two

Date	CLEC Num	CLEC Denom	CLEC Result	PID Exc	Data Exc	Qwest Num	Qwest Denom	Qwest Result	Qwest Std De	Mod Z Scr	Parity Scr	Diff Signif?
Dec-01						4290	231	18.57	14.25			
Jan-02						3488	185	18.85	21.13			
Feb-02						3729	245	15.22	14.49			
Mar-02	12	2	6.00	0	0	3184	201	15.84	13.47	-1.03	-1.63	No
Apr-02						4248	232	18.31	17.92			
May-02						4639	310	14.96	9.43			
Jun-02						4762	312	15.26	8.90			

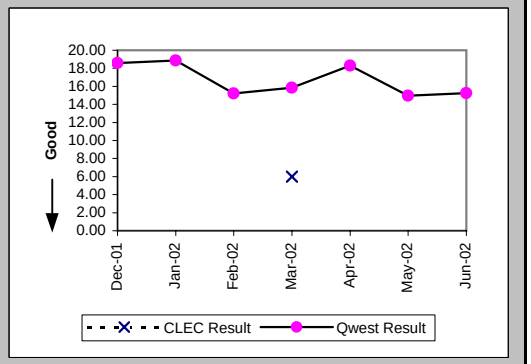

Checklist #5 - Unbundled Transport (UDIT) DS1 Level Installation

Delayed Days for Non-Facility Reasons (Average Days) (OP-6A-5) (Parity)-- Interval Zone Two

Date	CLEC Num	CLEC Denom	CLEC Result	PID Exc	Data Exc	Qwest Num	Qwest Denom	Qwest Result	Qwest Std De	Mod Z Scr	Parity Scr	Diff Signif?
Dec-01						851	35	24.31	22.06			
Jan-02						1074	33	32.55	36.03			
Feb-02						824	37	22.27	24.98			
Mar-02						645	39	16.54	22.83			
Apr-02						939	39	24.08	29.98			
May-02						545	54	10.09	10.68			
Jun-02						484	41	11.80	8.90			

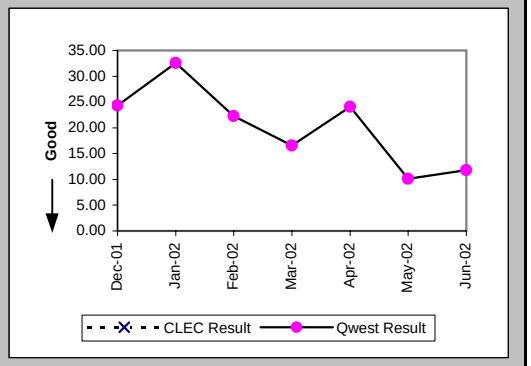

Delayed Days for Facility Reasons (Average Days) (OP-6B-5) (Parity)-- Interval Zone Two

Date	CLEC Num	CLEC Denom	CLEC Result	PID Exc	Data Exc	Qwest Num	Qwest Denom	Qwest Result	Qwest Std De	Mod Z Scr	Parity Scr	Diff Signif?
Dec-01						77	4	19.25	14.08			
Jan-02						141	9	15.67	14.80			
Feb-02						123	6	20.50	36.00			
Mar-02						46	2	23.00	2.83			
Apr-02						174	6	29.00	22.03			
May-02						51	7	7.29	7.34			
Jun-02						80	9	8.89	6.95			

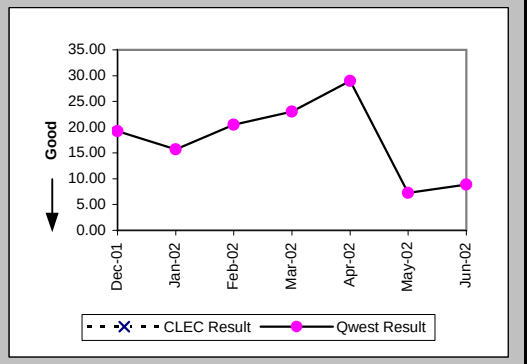

New Service Installation Quality (Percent) (OP-5) (Parity)-- Interval Zone One and Two

Date	CLEC Num	CLEC Denom	CLEC Result	PID Exc	Data Exc	Qwest Num	Qwest Denom	Qwest Result	Qwest Std De	Mod Z Scr	Parity Scr	Diff Signif?
Dec-01						453	461	98.26%	13.06%			
Jan-02						426	438	97.26%	16.32%			
Feb-02						443	461	96.10%	19.37%			
Mar-02	1	2	50.00%	0	0	472	487	96.92%	17.28%	1.87	0.14	Yes
Apr-02	2	2	100.00%	0	0	499	522	95.59%	20.52%	-0.3	-1.18	No
May-02	2	2	100.00%	0	0	549	569	96.49%	18.42%	-0.27	-1.16	No
Jun-02	2	2	100.00%	0	0	562	584	96.23%	19.04%	-0.28	-1.17	No

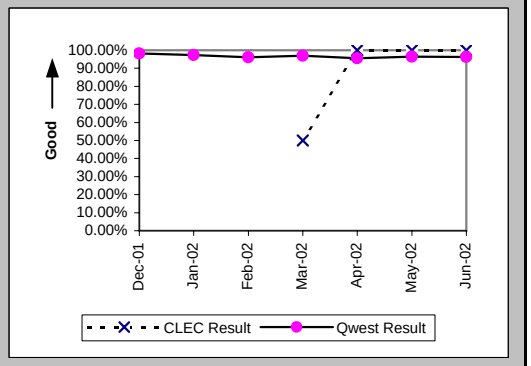

Checklist #5 - Unbundled Transport (UDIT) DS1 Level Installation

New Service Installation Quality (Percent) (OP-5*) (Parity)-- Interval Zone One and Two

Date	CLEC Num	CLEC Denom	CLEC Result	PID Exc	Data Exc	Qwest Num	Qwest Denom	Qwest Result	Qwest Std De	Mod Z Scr	Parity Scr	Diff Signif?
Dec-01						456	461	98.92%	10.36%			
Jan-02						430	438	98.17%	13.39%			
Feb-02						451	461	97.83%	14.57%			
Mar-02	1	2	50.00%	0	0	477	487	97.95%	14.18%	2.04	0.24	Yes
Apr-02	2	2	100.00%	0	0	505	522	96.74%	17.75%	-0.26	-1.16	No
May-02	2	2	100.00%	0	0	555	569	97.54%	15.49%	-0.22	-1.14	No
Jun-02												

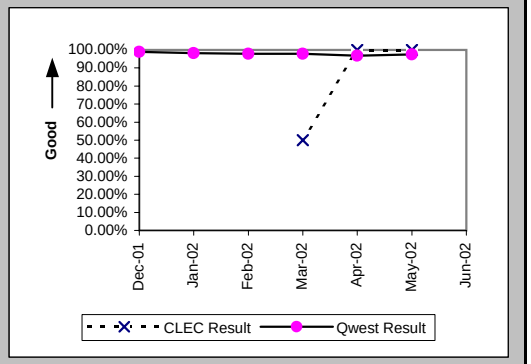

Interval for Pending Orders Delayed Past Due Date (Average Days) (OP-15A) (Diagnostic)

Date	CLEC Num	CLEC Denom	CLEC Result	PID Exc	Data Exc	Qwest Num	Qwest Denom	Qwest Result	Qwest Std De	Mod Z Scr	Parity Scr	Diff Signif?
Dec-01						2216	43	51.53	42.19			
Jan-02						2910	63	46.19	48.29			
Feb-02						3454	76	45.45	53.12			
Mar-02						2832	68	41.65	54.71			
Apr-02						2753	72	38.24	57.42			
May-02						3265	103	31.70	57.29			
Jun-02						4486	139	32.27	54.10			

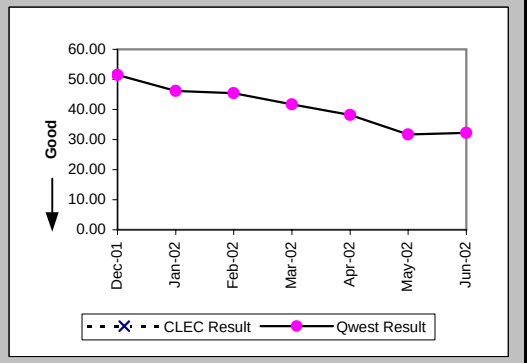

Checklist #5 - Unbundled Transport (UDIT) DS1 Level Installation

Count of Pending Orders Delayed for Facilities Reasons UDIT DS1 (OP-15B) (Diagnostic)

Date	CLEC Order Count
Dec-01	
Jan-02	
Feb-02	
Mar-02	
Apr-02	
May-02	
Jun-02	

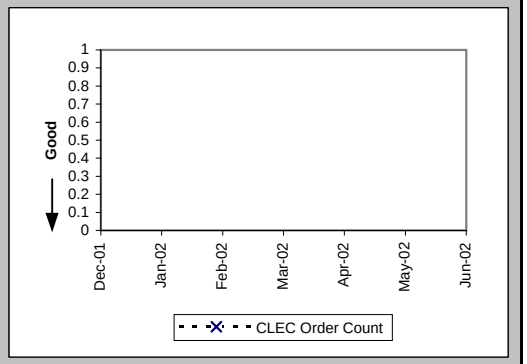

Checklist #5 - Unbundled Transport (UDIT) DS1 Level Repair

All Troubles Cleared within 4 hours (Percent) (MR-5A) (Parity)-- Interval Zone One

Date	CLEC Num	CLEC Denom	CLEC Result	PID Exc	Data Exc	Qwest Num	Qwest Denom	Qwest Result	Qwest Std De	Mod Z Scr	Parity Scr	Diff Signif?
Dec-01						87	96	90.63%	29.15%			
Jan-02						120	124	96.77%	17.67%			
Feb-02						99	113	87.61%	32.95%			
Mar-02						127	144	88.19%	32.27%			
Apr-02						111	134	82.84%	37.71%			
May-02						124	145	85.52%	35.19%			
Jun-02						136	178	76.40%	42.46%			

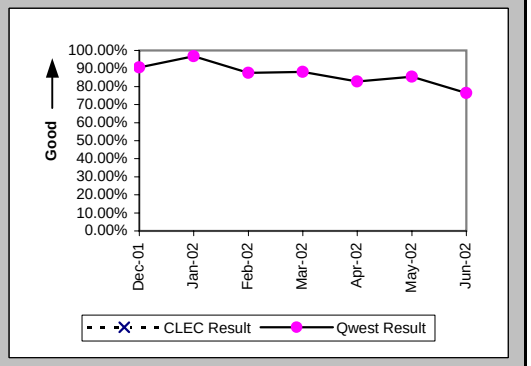

Mean Time to Restore (Hours:Minutes) (MR-6D) (Parity)-- Interval Zone One

Date	CLEC Num	CLEC Denom	CLEC Result	PID Exc	Data Exc	Qwest Num	Qwest Denom	Qwest Result	Qwest Std De	Mod Z Scr	Parity Scr	Diff Signif?
Dec-01						165:21	96	1:43	2:54			
Jan-02						139:31	124	1:08	1:13			
Feb-02						190:35	113	1:41	2:48			
Mar-02						262:29	144	1:49	2:29			
Apr-02						311:41	134	2:20	2:34			
May-02						311:18	145	2:09	2:28			
Jun-02						601:36	178	3:23	4:42			

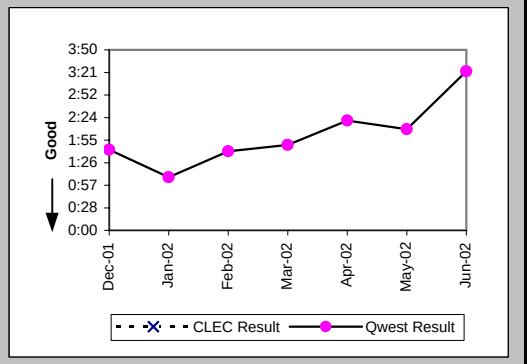

Repair Repeat Report Rate (Percent) (MR-7D) (Parity)-- Interval Zone One

Date	CLEC Num	CLEC Denom	CLEC Result	PID Exc	Data Exc	Qwest Num	Qwest Denom	Qwest Result	Qwest Std De	Mod Z Scr	Parity Scr	Diff Signif?
Dec-01						29	96	30.21%	45.92%			
Jan-02						52	124	41.94%	49.35%			
Feb-02						36	113	31.86%	46.59%			
Mar-02						42	144	29.17%	45.45%			
Apr-02						45	134	33.58%	47.23%			
May-02						53	145	36.55%	48.16%			
Jun-02						64	178	35.96%	47.99%			

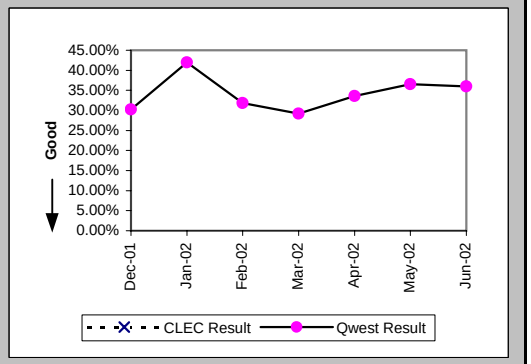

Checklist #5 - Unbundled Transport (UDIT) DS1 Level Repair

Repair Repeat Report Rate (Percent) (MR-7D*) (Parity)-- Interval Zone One

Date	CLEC Num	CLEC Denom	CLEC Result	PID Exc	Data Exc	Qwest Num	Qwest Denom	Qwest Result	Qwest Std De	Mod Z Scr	Parity Scr	Diff Signif?
Dec-01						23	53	43.40%	49.56%			
Jan-02						35	72	48.61%	49.98%			
Feb-02						22	66	33.33%	47.14%			
Mar-02						30	97	30.93%	46.22%			
Apr-02						33	93	35.48%	47.85%			
May-02						43	97	44.33%	49.68%			
Jun-02												

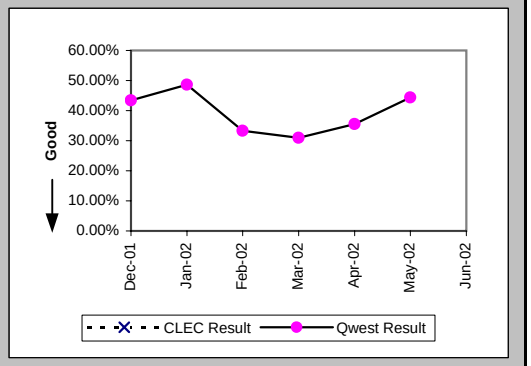

All Troubles Cleared within 4 hours (Percent) (MR-5B) (Parity)-- Interval Zone Two

Date	CLEC Num	CLEC Denom	CLEC Result	PID Exc	Data Exc	Qwest Num	Qwest Denom	Qwest Result	Qwest Std De	Mod Z Scr	Parity Scr	Diff Signif?
Dec-01						70	81	86.42%	34.26%			
Jan-02						61	71	85.92%	34.79%			
Feb-02						94	103	91.26%	28.24%			
Mar-02	1	1	100.00%	0	0	49	63	77.78%	41.57%	-0.53	-1.32	No
Apr-02						130	167	77.84%	41.53%			
May-02						113	141	80.14%	39.89%			
Jun-02						153	202	75.74%	42.86%			

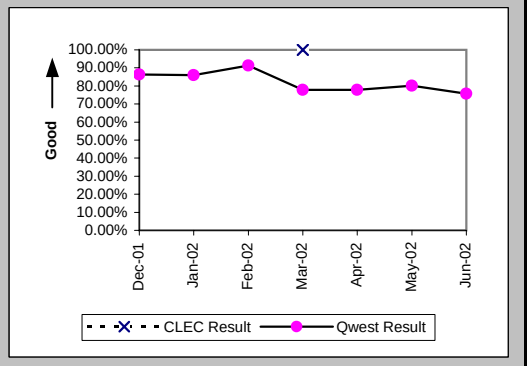

Mean Time to Restore (Hours:Minutes) (MR-6E) (Parity)-- Interval Zone Two

Date	CLEC Num	CLEC Denom	CLEC Result	PID Exc	Data Exc	Qwest Num	Qwest Denom	Qwest Result	Qwest Std De	Mod Z Scr	Parity Scr	Diff Signif?
Dec-01						229:31	81	2:50	4:43			
Jan-02						142:41	71	2:01	2:44			
Feb-02						179:16	103	1:44	1:49			
Mar-02	0:10	1	0:10	0	0	200:23	63	3:11	4:42	-0.64	-1.39	No
Apr-02						531:40	167	3:11	4:10			
May-02						510:51	141	3:37	6:09			
Jun-02						557:01	202	2:45	3:01			

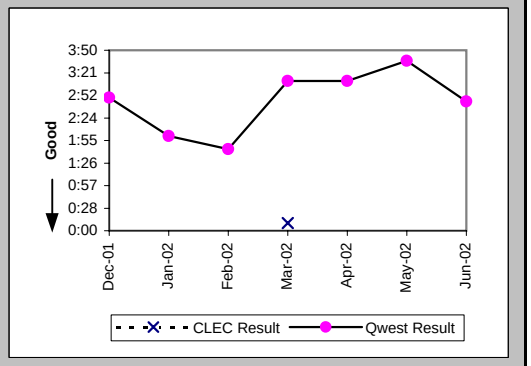

Checklist #5 - Unbundled Transport (UDIT) DS1 Level Repair

Repair Repeat Report Rate (Percent) (MR-7E) (Parity)-- Interval Zone Two

Date	CLEC Num	CLEC Denom	CLEC Result	PID Exc	Data Exc	Qwest Num	Qwest Denom	Qwest Result	Qwest Std De	Mod Z Scr	Parity Scr	Diff Signif?
Dec-01						25	81	30.86%	46.19%			
Jan-02						15	71	21.13%	40.82%			
Feb-02						22	103	21.36%	40.98%			
Mar-02	0	1	0.00%	0	0	15	63	23.81%	42.59%	-0.55	-1.34	No
Apr-02						36	167	21.56%	41.12%			
May-02						48	141	34.04%	47.39%			
Jun-02						61	202	30.20%	45.91%			

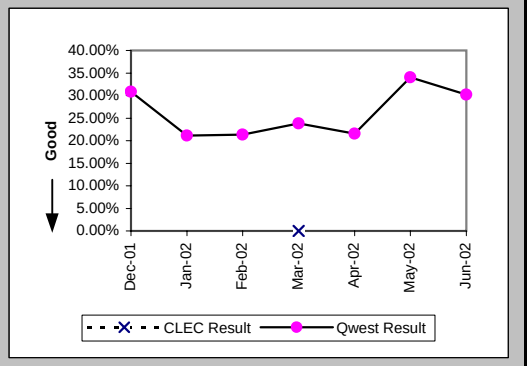

Repair Repeat Report Rate (Percent) (MR-7E*) (Parity)-- Interval Zone Two

Date	CLEC Num	CLEC Denom	CLEC Result	PID Exc	Data Exc	Qwest Num	Qwest Denom	Qwest Result	Qwest Std De	Mod Z Scr	Parity Scr	Diff Signif?
Dec-01						17	49	34.69%	47.60%			
Jan-02						6	42	14.29%	34.99%			
Feb-02						13	67	19.40%	39.55%			
Mar-02	0	1	0.00%	0	0	14	47	29.79%	45.73%	-0.64	-1.39	No
Apr-02						25	123	20.33%	40.24%			
May-02						38	107	35.51%	47.86%			
Jun-02												

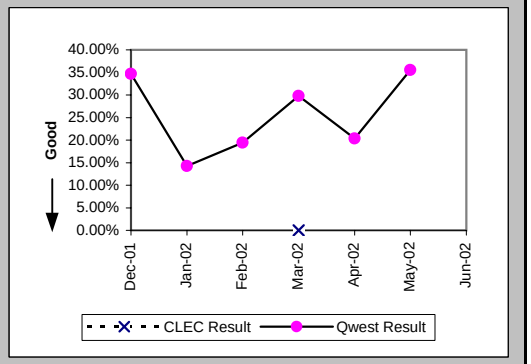

Trouble Rate (Percent) (MR-8) (Parity)-- Interval Zone One and Two

Date	CLEC Num	CLEC Denom	CLEC Result	PID Exc	Data Exc	Qwest Num	Qwest Denom	Qwest Result	Qwest Std De	Mod Z Scr	Parity Scr	Diff Signif?
Dec-01	0	25	0.00%	0	0	177	21955	0.81%	8.94%	-0.45	-1.27	No
Jan-02	0	25	0.00%	0	0	195	22008	0.89%	9.37%	-0.47	-1.29	No
Feb-02	0	28	0.00%	0	0	216	22229	0.97%	9.81%	-0.52	-1.32	No
Mar-02	1	28	3.57%	0	0	207	22295	0.93%	9.59%	1.13	-0.31	No
Apr-02	0	28	0.00%	0	0	301	22276	1.35%	11.55%	-0.62	-1.38	No
May-02	0	31	0.00%	0	0	286	22465	1.27%	11.21%	-0.63	-1.38	No
Jun-02	0	31	0.00%	0	0	380	22646	1.68%	12.84%	-0.73	-1.44	No

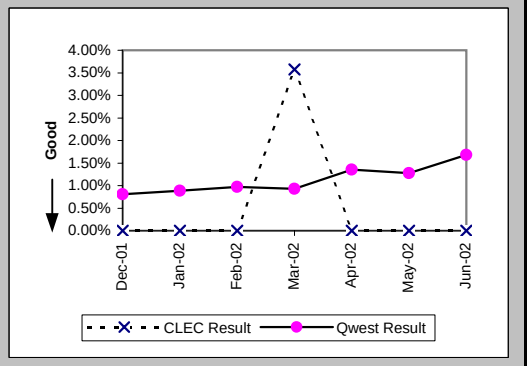

Checklist #5 - Unbundled Transport (UDIT) DS1 Level Repair

Trouble Rate (Percent) (MR-8*) (Parity)-- Interval Zone One and Two

Date	CLEC Num	CLEC Denom	CLEC Result	PID Exc	Data Exc	Qwest Num	Qwest Denom	Qwest Result	Qwest Std De	Mod Z Scr	Parity Scr	Diff Signif?
Dec-01	0	25	0.00%	0	0	102	21955	0.46%	6.80%	-0.34	-1.21	No
Jan-02	0	25	0.00%	0	0	114	22008	0.52%	7.18%	-0.36	-1.22	No
Feb-02	0	28	0.00%	0	0	133	22229	0.60%	7.71%	-0.41	-1.25	No
Mar-02	1	28	3.57%	0	0	144	22295	0.65%	8.01%	1.34	-0.18	No
Apr-02	0	28	0.00%	0	0	216	22276	0.97%	9.80%	-0.52	-1.32	No
May-02	0	31	0.00%	0	0	204	22465	0.91%	9.49%	-0.53	-1.32	No
Jun-02												

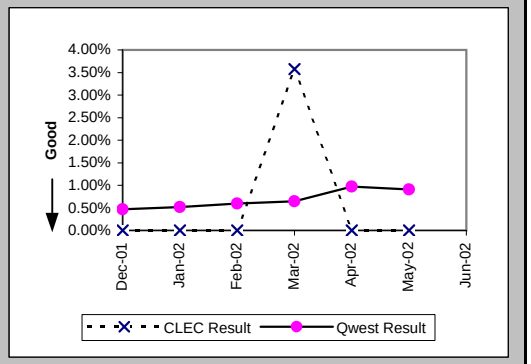

Customer and Non-Qwest Related Trouble Reports (Percent) (MR-10) (Diagnostic)-- Interval Zone One and Two

Date	CLEC Num	CLEC Denom	CLEC Result	PID Exc	Data Exc	Qwest Num	Qwest Denom	Qwest Result	Qwest Std De	Mod Z Scr	Parity Scr	Diff Signif?
Dec-01						77	254	30.32%	45.96%			
Jan-02						71	266	26.69%	44.23%			
Feb-02	1	1	100.00%	0	0	99	315	31.43%	46.42%	1.01	-0.39	No
Mar-02	0	1	0.00%	0	0	59	266	22.18%	41.55%	-0.53	-1.32	No
Apr-02						114	415	27.47%	44.64%			
May-02						87	373	23.32%	42.29%			
Jun-02						140	520	26.92%	44.36%			

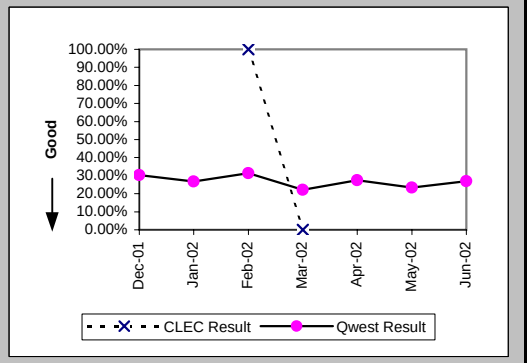

Checklist #5 - Unbundled Transport (UDIT) Above DS1 Level Installation

Installation Commitments Met (Percent) (OP-3D) (Parity)-- Interval Zone One

Date	CLEC Num	CLEC Denom	CLEC Result	PID Exc	Data Exc	Qwest Num	Qwest Denom	Qwest Result	Qwest Std De	Mod Z Scr	Parity Scr	Diff Signif?
Dec-01						6	7	85.71%	34.99%			
Jan-02						18	19	94.74%	22.33%			
Feb-02						5	7	71.43%	45.18%			
Mar-02						14	19	73.68%	44.03%			
Apr-02						18	21	85.71%	34.99%			
May-02						8	10	80.00%	40.00%			
Jun-02						9	11	81.82%	38.57%			

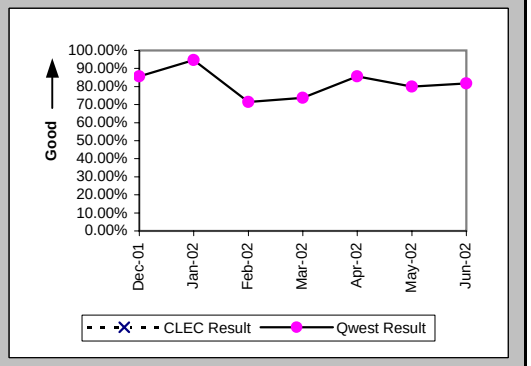

Installation Interval (Average Days) (OP-4D) (Parity)-- Interval Zone One

Date	CLEC Num	CLEC Denom	CLEC Result	PID Exc	Data Exc	Qwest Num	Qwest Denom	Qwest Result	Qwest Std De	Mod Z Scr	Parity Scr	Diff Signif?
Dec-01						267	17	15.71	13.96			
Jan-02						337	27	12.48	7.89			
Feb-02						221	14	15.79	12.06			
Mar-02						335	30	11.17	15.87			
Apr-02						527	33	15.97	21.87			
May-02						293	18	16.28	9.76			
Jun-02						319	21	15.19	8.47			

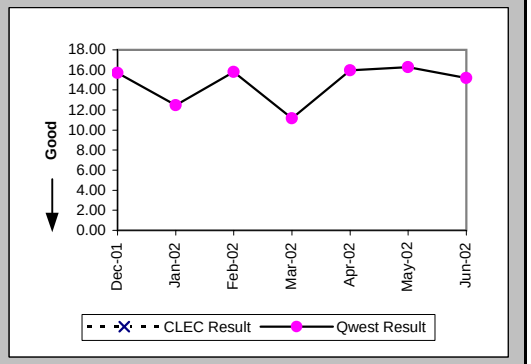

Delayed Days for Non-Facility Reasons (Average Days) (OP-6A-4) (Parity)-- Interval Zone One

Date	CLEC Num	CLEC Denom	CLEC Result	PID Exc	Data Exc	Qwest Num	Qwest Denom	Qwest Result	Qwest Std De	Mod Z Scr	Parity Scr	Diff Signif?
Dec-01						10	2	5.00	5.66			
Jan-02						2	1	2.00				
Feb-02						90	2	45.00	5.66			
Mar-02						84	6	14.00	31.84			
Apr-02						193	5	38.60	47.31			
May-02						17	1	17.00				
Jun-02						62	4	15.50	11.59			

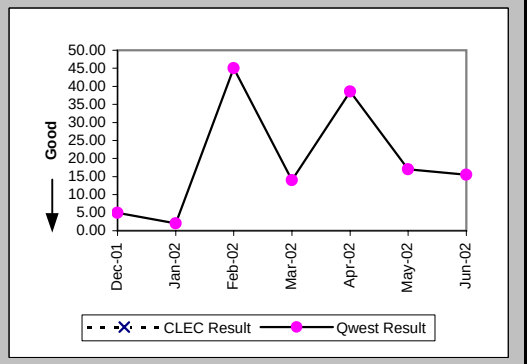

Checklist #5 - Unbundled Transport (UDIT) Above DS1 Level Installation

Delayed Days for Facility Reasons (Average Days) (OP-6B-4) (Parity)-- Interval Zone One

Date	CLEC Num	CLEC Denom	CLEC Result	PID Exc	Data Exc	Qwest Num	Qwest Denom	Qwest Result	Qwest Std De	Mod Z Scr	Parity Scr	Diff Signif?
Dec-01						45	1	45.00				
Jan-02												
Feb-02												
Mar-02												
Apr-02												
May-02						16	1	16.00				
Jun-02												

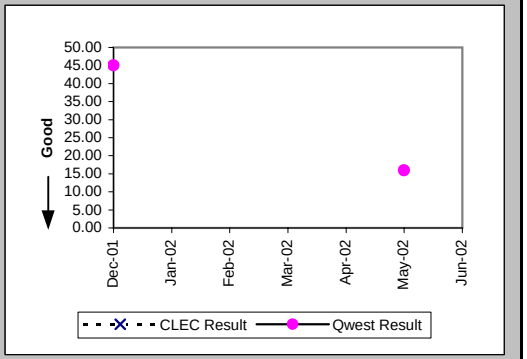

Installation Commitments Met (Percent) (OP-3E) (Parity)-- Interval Zone Two

Date	CLEC Num	CLEC Denom	CLEC Result	PID Exc	Data Exc	Qwest Num	Qwest Denom	Qwest Result	Qwest Std De	Mod Z Scr	Parity Scr	Diff Signif?
Dec-01						3	4	75.00%	43.30%			
Jan-02						5	6	83.33%	37.27%			
Feb-02						6	6	100.00%	0.00%			
Mar-02						10	11	90.91%	28.75%			
Apr-02						7	10	70.00%	45.83%			
May-02						3	4	75.00%	43.30%			
Jun-02						5	7	71.43%	45.18%			

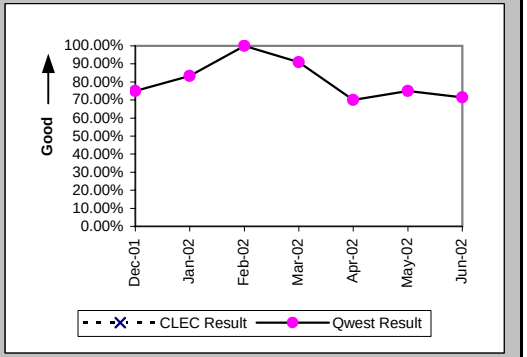

Installation Interval (Average Days) (OP-4E) (Parity)-- Interval Zone Two

Date	CLEC Num	CLEC Denom	CLEC Result	PID Exc	Data Exc	Qwest Num	Qwest Denom	Qwest Result	Qwest Std De	Mod Z Scr	Parity Scr	Diff Signif?
Dec-01						268	7	38.29	55.34			
Jan-02						331	9	36.78	50.63			
Feb-02						92	10	9.20	3.33			
Mar-02						287	20	14.35	12.40			
Apr-02						356	14	25.43	29.24			
May-02						246	12	20.50	20.32			
Jun-02						313	18	17.39	17.35			

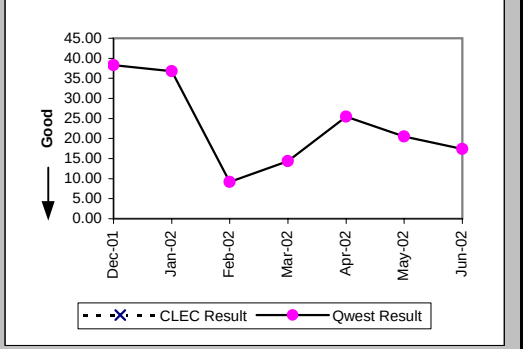

Checklist #5 - Unbundled Transport (UDIT) Above DS1 Level Installation

Delayed Days for Non-Facility Reasons (Average Days) (OP-6A-5) (Parity)-- Interval Zone Two

Date	CLEC Num	CLEC Denom	CLEC Result	PID Exc	Data Exc	Qwest Num	Qwest Denom	Qwest Result	Qwest Std De	Mod Z Scr	Parity Scr	Diff Signif?
Dec-01						58	1	58.00				
Jan-02						47	1	47.00				
Feb-02						9	1	9.00				
Mar-02						75	2	37.50	14.85			
Apr-02						104	4	26.00	30.80			
May-02						51	2	25.50	23.33			
Jun-02						103	6	17.17	28.99			

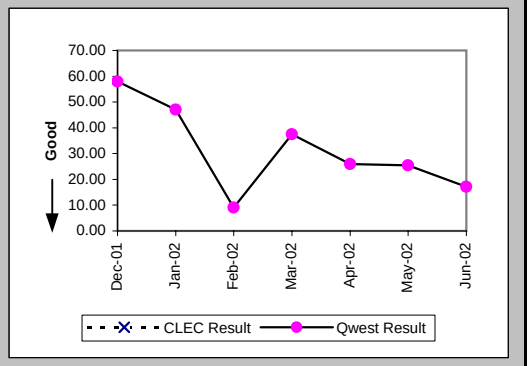

Delayed Days for Facility Reasons (Average Days) (OP-6B-5) (Parity)-- Interval Zone Two

Date	CLEC Num	CLEC Denom	CLEC Result	PID Exc	Data Exc	Qwest Num	Qwest Denom	Qwest Result	Qwest Std De	Mod Z Scr	Parity Scr	Diff Signif?
Dec-01						131	1	131.00				
Jan-02						145	1	145.00				
Feb-02												
Mar-02												
Apr-02						63	1	63.00				
May-02												
Jun-02												

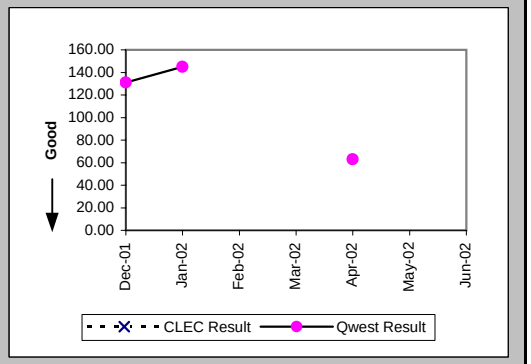

New Service Installation Quality (Percent) (OP-5) (Parity)-- Interval Zone One and Two

Date	CLEC Num	CLEC Denom	CLEC Result	PID Exc	Data Exc	Qwest Num	Qwest Denom	Qwest Result	Qwest Std De	Mod Z Scr	Parity Scr	Diff Signif?
Dec-01						29	29	100.00%	0.00%			
Jan-02						29	31	93.55%	24.57%			
Feb-02						30	31	96.77%	17.67%			
Mar-02						38	38	100.00%	0.00%			
Apr-02						49	49	100.00%	0.00%			
May-02						39	39	100.00%	0.00%			
Jun-02						35	35	100.00%	0.00%			

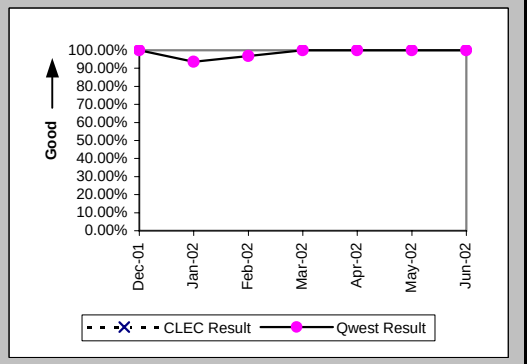

Checklist #5 - Unbundled Transport (UDIT) Above DS1 Level Installation

New Service Installation Quality (Percent) (OP-5*) (Parity)-- Interval Zone One and Two

Date	CLEC Num	CLEC Denom	CLEC Result	PID Exc	Data Exc	Qwest Num	Qwest Denom	Qwest Result	Qwest Std De	Mod Z Scr	Parity Scr	Diff Signif?
Dec-01						29	29	100.00%	0.00%			
Jan-02						29	31	93.55%	24.57%			
Feb-02						30	31	96.77%	17.67%			
Mar-02						38	38	100.00%	0.00%			
Apr-02						49	49	100.00%	0.00%			
May-02						39	39	100.00%	0.00%			
Jun-02												

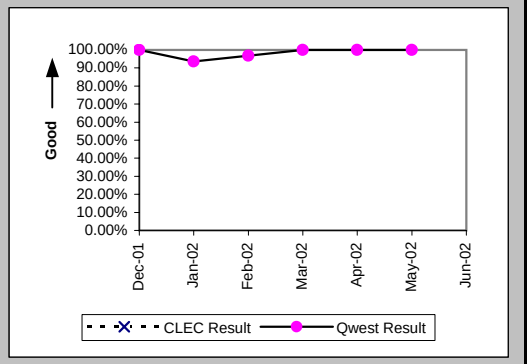

Interval for Pending Orders Delayed Past Due Date (Average Days) (OP-15A) (Diagnostic)

Date	CLEC Num	CLEC Denom	CLEC Result	PID Exc	Data Exc	Qwest Num	Qwest Denom	Qwest Result	Qwest Std De	Mod Z Scr	Parity Scr	Diff Signif?
Dec-01						796	16	49.75	42.74			
Jan-02						946	17	55.65	51.74			
Feb-02						983	15	65.53	52.95			
Mar-02						835	17	49.12	45.22			
Apr-02						961	22	43.68	49.55			
May-02						1062	26	40.85	50.10			
Jun-02						1123	32	35.09	48.87			

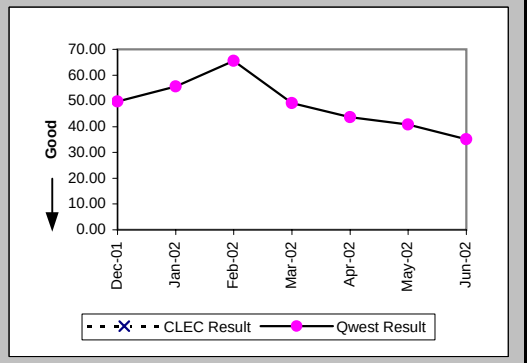

Checklist #5 - Unbundled Transport (UDIT) Above DS1 Level Installation

Count of Pending Orders Delayed for Facilities Reasons UDIT Above DS1 Level (OP-15B) (Diagnostic)

Date	CLEC Order Count
Dec-01	
Jan-02	
Feb-02	
Mar-02	
Apr-02	
May-02	
Jun-02	

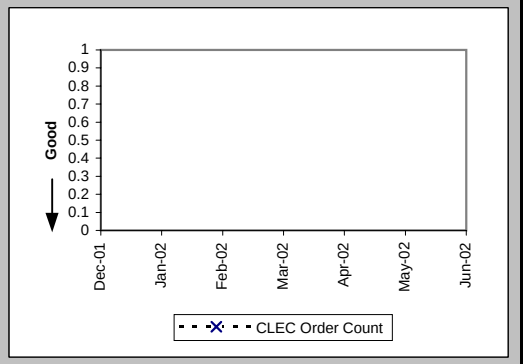

Checklist #5 - Unbundled Transport (UDIT) Above DS1 Level Repair

All Troubles Cleared within 4 hours (Percent) (MR-5A) (Parity)-- Interval Zone One

Date	CLEC Num	CLEC Denom	CLEC Result	PID Exc	Data Exc	Qwest Num	Qwest Denom	Qwest Result	Qwest Std De	Mod Z Scr	Parity Scr	Diff Signif?
Dec-01						2	2	100.00%	0.00%			
Jan-02						3	4	75.00%	43.30%			
Feb-02						5	6	83.33%	37.27%			
Mar-02						4	4	100.00%	0.00%			
Apr-02						2	2	100.00%	0.00%			
May-02						1	1	100.00%	0.00%			
Jun-02						12	13	92.31%	26.65%			

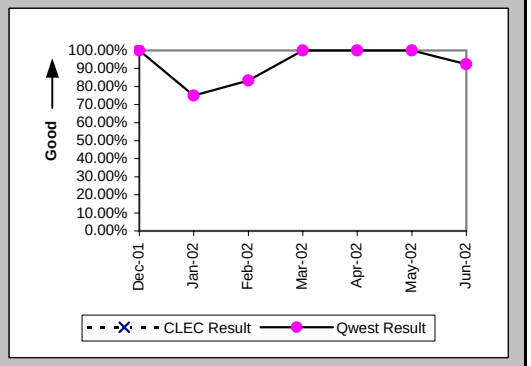

Mean Time to Restore (Hours:Minutes) (MR-6D) (Parity)-- Interval Zone One

Date	CLEC Num	CLEC Denom	CLEC Result	PID Exc	Data Exc	Qwest Num	Qwest Denom	Qwest Result	Qwest Std De	Mod Z Scr	Parity Scr	Diff Signif?
Dec-01						2:05	2	1:02	0:30			
Jan-02						7:46	4	1:57	3:16			
Feb-02						9:11	6	1:32	1:36			
Mar-02						3:21	4	0:50	1:31			
Apr-02						0:58	2	0:29	0:40			
May-02						0:04	1	0:04				
Jun-02						17:07	13	1:19	1:18			

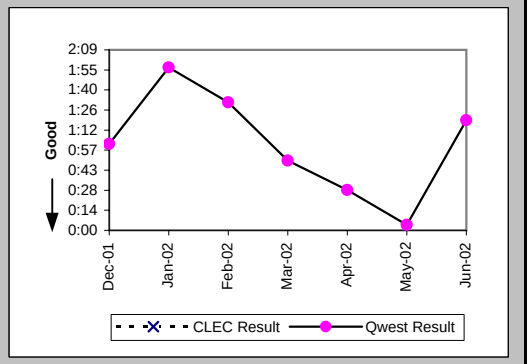

Repair Repeat Report Rate (Percent) (MR-7D) (Parity)-- Interval Zone One

Date	CLEC Num	CLEC Denom	CLEC Result	PID Exc	Data Exc	Qwest Num	Qwest Denom	Qwest Result	Qwest Std De	Mod Z Scr	Parity Scr	Diff Signif?
Dec-01						1	2	50.00%	50.00%			
Jan-02						2	4	50.00%	50.00%			
Feb-02						0	6	0.00%	0.00%			
Mar-02						3	4	75.00%	43.30%			
Apr-02						0	2	0.00%	0.00%			
May-02						0	1	0.00%	0.00%			
Jun-02						4	13	30.77%	46.15%			

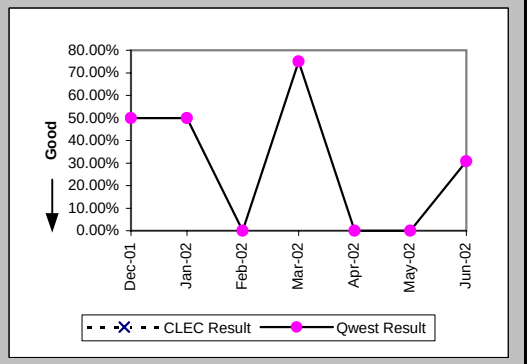

Checklist #5 - Unbundled Transport (UDIT) Above DS1 Level Repair

Repair Repeat Report Rate (Percent) (MR-7D*) (Parity)-- Interval Zone One

Date	CLEC Num	CLEC Denom	CLEC Result	PID Exc	Data Exc	Qwest Num	Qwest Denom	Qwest Result	Qwest Std De	Mod Z Scr	Parity Scr	Diff Signif?
Dec-01						1	2	50.00%	50.00%			
Jan-02						0	2	0.00%	0.00%			
Feb-02						0	2	0.00%	0.00%			
Mar-02						1	1	100.00%	0.00%			
Apr-02						0	1	0.00%	0.00%			
May-02												
Jun-02												

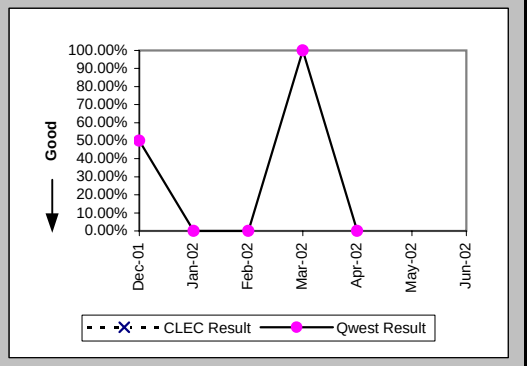

All Troubles Cleared within 4 hours (Percent) (MR-5B) (Parity)-- Interval Zone Two

Date	CLEC Num	CLEC Denom	CLEC Result	PID Exc	Data Exc	Qwest Num	Qwest Denom	Qwest Result	Qwest Std De	Mod Z Scr	Parity Scr	Diff Signif?
Dec-01						2	2	100.00%	0.00%			
Jan-02						4	5	80.00%	40.00%			
Feb-02						3	3	100.00%	0.00%			
Mar-02												
Apr-02						6	7	85.71%	34.99%			
May-02						3	3	100.00%	0.00%			
Jun-02						1	1	100.00%	0.00%			

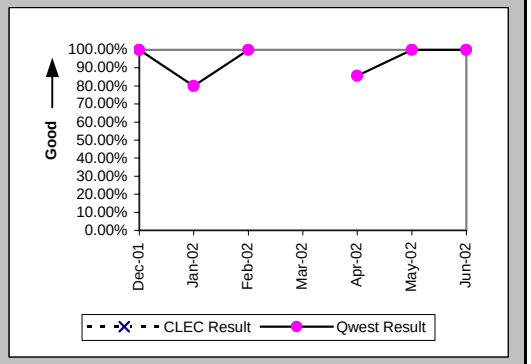

Mean Time to Restore (Hours:Minutes) (MR-6E) (Parity)-- Interval Zone Two

Date	CLEC Num	CLEC Denom	CLEC Result	PID Exc	Data Exc	Qwest Num	Qwest Denom	Qwest Result	Qwest Std De	Mod Z Scr	Parity Scr	Diff Signif?
Dec-01						0:21	2	0:10	0:13			
Jan-02						11:41	5	2:20	1:31			
Feb-02						0:57	3	0:19	0:21			
Mar-02												
Apr-02						17:03	7	2:26	2:45			
May-02						4:27	3	1:29	0:47			
Jun-02						2:16	1	2:16				

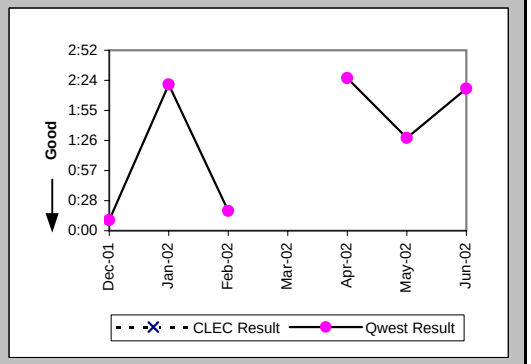

Checklist #5 - Unbundled Transport (UDIT) Above DS1 Level Repair

Repair Repeat Report Rate (Percent) (MR-7E) (Parity)-- Interval Zone Two

Date	CLEC Num	CLEC Denom	CLEC Result	PID Exc	Data Exc	Qwest Num	Qwest Denom	Qwest Result	Qwest Std De	Mod Z Scr	Parity Scr	Diff Signif?
Dec-01						0	2	0.00%	0.00%			
Jan-02						2	5	40.00%	48.99%			
Feb-02						0	3	0.00%	0.00%			
Mar-02												
Apr-02						1	7	14.29%	34.99%			
May-02						1	3	33.33%	47.14%			
Jun-02						0	1	0.00%	0.00%			

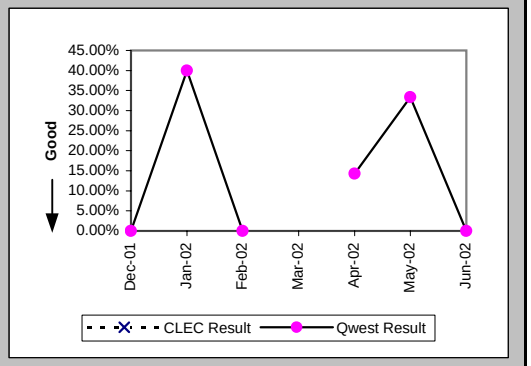

Repair Repeat Report Rate (Percent) (MR-7E*) (Parity)-- Interval Zone Two

Date	CLEC Num	CLEC Denom	CLEC Result	PID Exc	Data Exc	Qwest Num	Qwest Denom	Qwest Result	Qwest Std De	Mod Z Scr	Parity Scr	Diff Signif?
Dec-01												
Jan-02						2	5	40.00%	48.99%			
Feb-02												
Mar-02												
Apr-02						0	5	0.00%	0.00%			
May-02						0	1	0.00%	0.00%			
Jun-02												

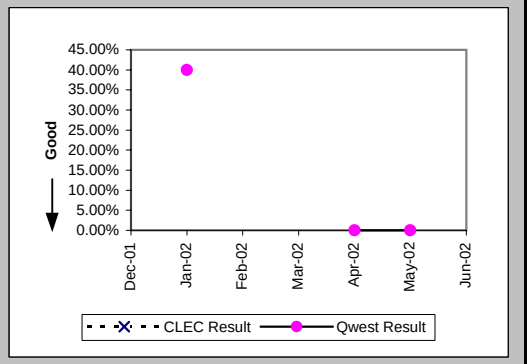

Trouble Rate (Percent) (MR-8) (Parity)-- Interval Zone One and Two

Date	CLEC Num	CLEC Denom	CLEC Result	PID Exc	Data Exc	Qwest Num	Qwest Denom	Qwest Result	Qwest Std De	Mod Z Scr	Parity Scr	Diff Signif?
Dec-01	0	5	0.00%	0	0	4	1252	0.32%	5.64%	-0.13	-1.08	No
Jan-02	0	5	0.00%	0	0	9	1267	0.71%	8.40%	-0.19	-1.11	No
Feb-02	0	5	0.00%	0	0	9	1283	0.70%	8.35%	-0.19	-1.11	No
Mar-02	0	6	0.00%	0	0	4	1320	0.30%	5.50%	-0.13	-1.08	No
Apr-02	0	6	0.00%	0	0	9	1350	0.67%	8.14%	-0.2	-1.12	No
May-02	0	6	0.00%	0	0	4	1363	0.29%	5.41%	-0.13	-1.08	No
Jun-02	0	6	0.00%	0	0	14	1382	1.01%	10.01%	-0.25	-1.15	No

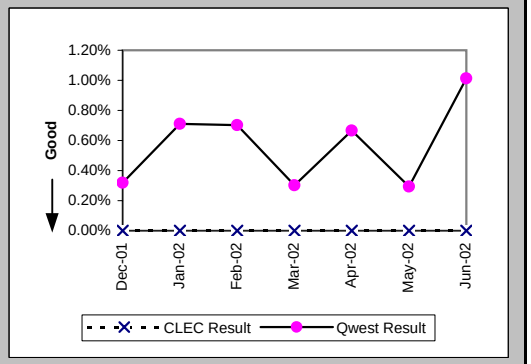

Checklist #5 - Unbundled Transport (UDIT) Above DS1 Level Repair

Trouble Rate (Percent) (MR-8*) (Parity)-- Interval Zone One and Two

Date	CLEC Num	CLEC Denom	CLEC Result	PID Exc	Data Exc	Qwest Num	Qwest Denom	Qwest Result	Qwest Std De	Mod Z Scr	Parity Scr	Diff Signif?
Dec-01	0	5	0.00%	0	0	2	1252	0.16%	3.99%	-0.09	-1.05	No
Jan-02	0	5	0.00%	0	0	7	1267	0.55%	7.41%	-0.17	-1.1	No
Feb-02	0	5	0.00%	0	0	2	1283	0.16%	3.95%	-0.09	-1.05	No
Mar-02	0	6	0.00%	0	0	1	1320	0.08%	2.75%	-0.07	-1.04	No
Apr-02	0	6	0.00%	0	0	6	1350	0.44%	6.65%	-0.16	-1.1	No
May-02	0	6	0.00%	0	0	1	1363	0.07%	2.71%	-0.07	-1.04	No
Jun-02												

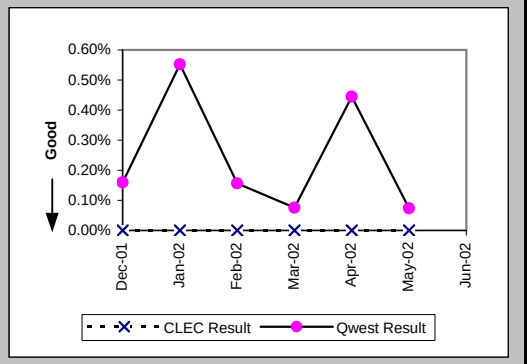

Customer and Non-Qwest Related Trouble Reports (Percent) (MR-10) (Diagnostic)-- Interval Zone One and Two

Date	CLEC Num	CLEC Denom	CLEC Result	PID Exc	Data Exc	Qwest Num	Qwest Denom	Qwest Result	Qwest Std De	Mod Z Scr	Parity Scr	Diff Signif?
Dec-01						2	6	33.33%	47.14%			
Jan-02						3	12	25.00%	43.30%			
Feb-02						4	13	30.77%	46.15%			
Mar-02						3	7	42.86%	49.49%			
Apr-02						4	13	30.77%	46.15%			
May-02						3	7	42.86%	49.49%			
Jun-02	1	1	100.00%	0	0	5	19	26.32%	44.03%	1.07	-0.35	No

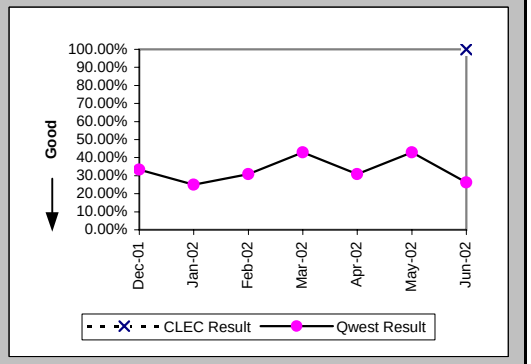

Checklist #5 - Dark Fiber - IOF Repair

Trouble Rate (Percent) (MR-8) (Diagnostic)-- Interval Zone One and Two

Date	CLEC Num	CLEC Denom	CLEC Result	PID Exc	Data Exc	Std Dev
Dec-01	0	5	0.00%	0	0	0.00%
Jan-02	0	5	0.00%	0	0	0.00%
Feb-02	0	5	0.00%	0	0	0.00%
Mar-02	0	5	0.00%	0	0	0.00%
Apr-02	0	5	0.00%	0	0	0.00%
May-02	0	5	0.00%	0	0	0.00%
Jun-02	0	5	0.00%	0	0	0.00%

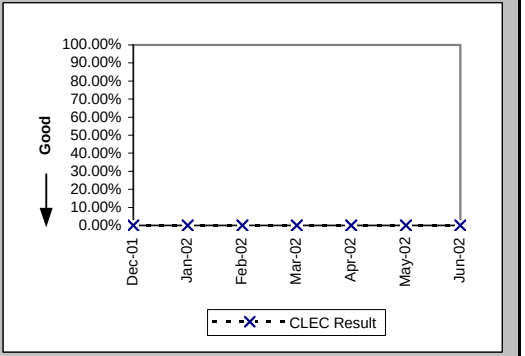

Trouble Rate (Percent) (MR-8*) (Diagnostic)-- Interval Zone One and Two

Date	CLEC Num	CLEC Denom	CLEC Result	PID Exc	Data Exc	Std Dev
Dec-01	0	5	0.00%	0	0	0.00%
Jan-02	0	5	0.00%	0	0	0.00%
Feb-02	0	5	0.00%	0	0	0.00%
Mar-02	0	5	0.00%	0	0	0.00%
Apr-02	0	5	0.00%	0	0	0.00%
May-02	0	5	0.00%	0	0	0.00%
Jun-02						

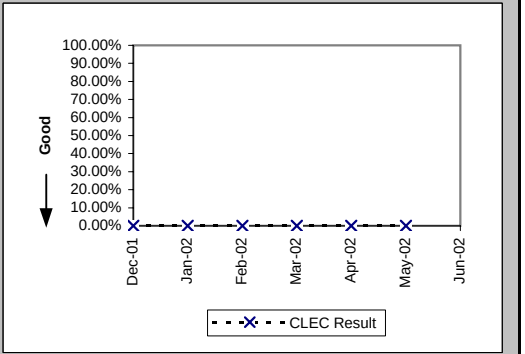

Checklist #7 - E911

Time to Update Databases (Hours:Minutes) (DB-1A) (Parity)			
Date	Qwest / CLEC Aggregate Result	PID Exc	Data Exc
Dec-01	1:04	0	0
Jan-02	1:12	0	0
Feb-02	1:01	0	0
Mar-02	0:57	0	0
Apr-02	0:52	0	0
May-02	1:19	0	0
Jun-02	2:02	0	0

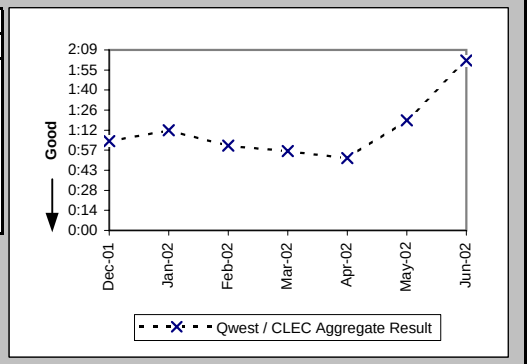

Checklist #7 - E911/911 Trunk Installation

Installation Commitments Met (Percent) (OP-3D) (Parity)-- Interval Zone One

Date	CLEC Num	CLEC Denom	CLEC Result	PID Exc	Data Exc	Qwest Num	Qwest Denom	Qwest Result	Qwest Std De	Mod Z Scr	Parity Scr	Diff Signif?
Dec-01												
Jan-02												
Feb-02						0	2	0.00%	0.00%			
Mar-02												
Apr-02						4	4	100.00%	0.00%			
May-02												
Jun-02												

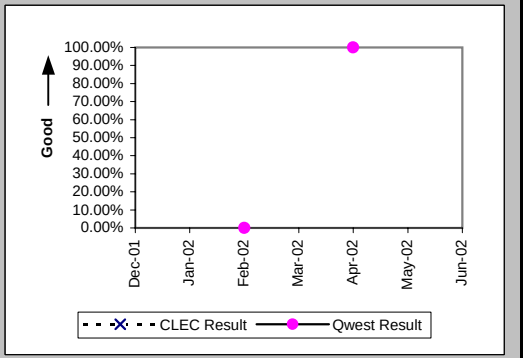

Installation Interval (Average Days) (OP-4D) (Parity)-- Interval Zone One

Date	CLEC Num	CLEC Denom	CLEC Result	PID Exc	Data Exc	Qwest Num	Qwest Denom	Qwest Result	Qwest Std De	Mod Z Scr	Parity Scr	Diff Signif?
Dec-01												
Jan-02												
Feb-02						189	2	94.50	21.92			
Mar-02												
Apr-02						36	4	9.00	2.00			
May-02												
Jun-02												

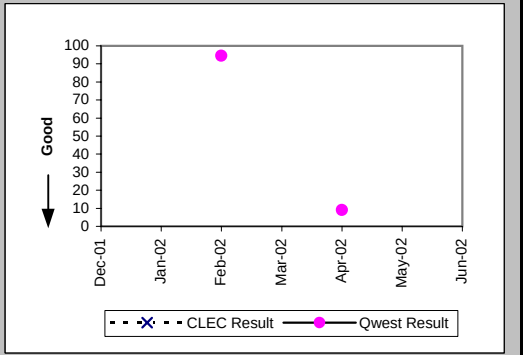

Delayed Days for Non-Facility Reasons (Average Days) (OP-6A-4) (Parity)-- Interval Zone One

Date	CLEC Num	CLEC Denom	CLEC Result	PID Exc	Data Exc	Qwest Num	Qwest Denom	Qwest Result	Qwest Std De	Mod Z Scr	Parity Scr	Diff Signif?
Dec-01												
Jan-02												
Feb-02						166	2	83.00	21.21			
Mar-02												
Apr-02												
May-02												
Jun-02												

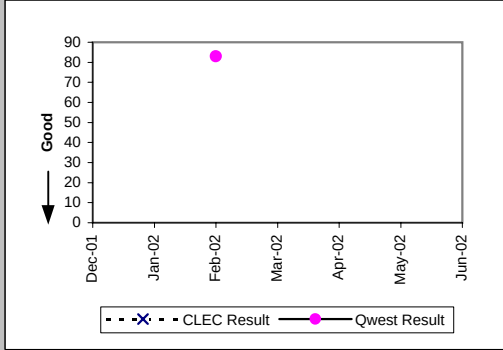

Checklist #7 - E911/911 Trunk Installation

Installation Commitments Met (Percent) (OP-3E) (Parity)-- Interval Zone Two

Date	CLEC Num	CLEC Denom	CLEC Result	PID Exc	Data Exc	Qwest Num	Qwest Denom	Qwest Result	Qwest Std De	Mod Z Scr	Parity Scr	Diff Signif?
Dec-01												
Jan-02	1	1	100.00%	0	0							
Feb-02												
Mar-02						2	2	100.00%	0.00%			
Apr-02												
May-02												
Jun-02												

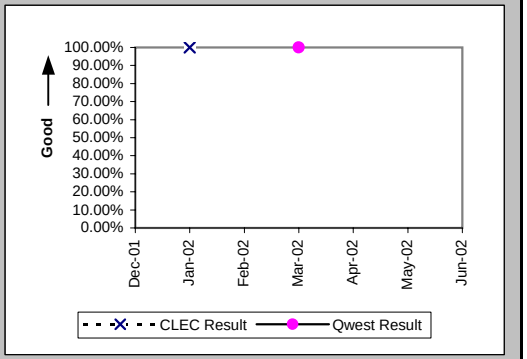

Installation Interval (Average Days) (OP-4E) (Parity)-- Interval Zone Two

Date	CLEC Num	CLEC Denom	CLEC Result	PID Exc	Data Exc	Qwest Num	Qwest Denom	Qwest Result	Qwest Std De	Mod Z Scr	Parity Scr	Diff Signif?
Dec-01												
Jan-02	12	1	12.00	0	0							
Feb-02												
Mar-02						20	2	10.00	0.00			
Apr-02												
May-02												
Jun-02												

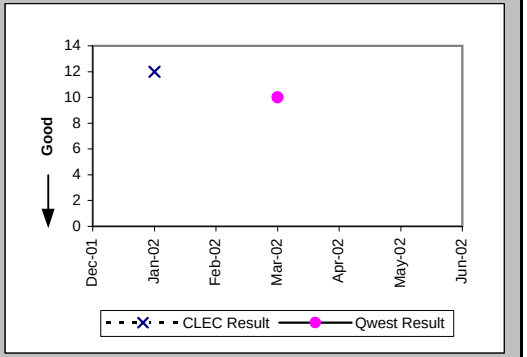

New Service Installation Quality (Percent) (OP-5) (Parity)-- Interval Zone One and Two

Date	CLEC Num	CLEC Denom	CLEC Result	PID Exc	Data Exc	Qwest Num	Qwest Denom	Qwest Result	Qwest Std De	Mod Z Scr	Parity Scr	Diff Signif?
Dec-01	1	1	100.00%	0	0	1	1	100.00%	N/A	N/A	N/A	
Jan-02	1	1	100.00%	0	0	3	4	75.00%	43.30%	-0.52	-1.31	No
Feb-02	1	1	100.00%	0	0	5	5	100.00%	N/A	N/A	N/A	
Mar-02						3	3	100.00%	0.00%			
Apr-02						5	5	100.00%	0.00%			
May-02	1	1	100.00%	0	0	5	5	100.00%	N/A	N/A	N/A	
Jun-02	1	1	100.00%	0	0	3	3	100.00%	N/A	N/A	N/A	

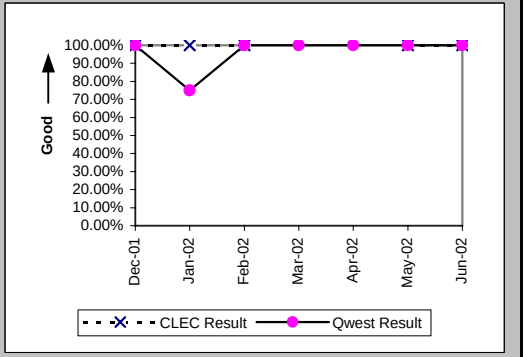

Checklist #7 - E911/911 Trunk Installation

New Service Installation Quality (Percent) (OP-5*) (Parity)-- Interval Zone One and Two

Date	CLEC Num	CLEC Denom	CLEC Result	PID Exc	Data Exc	Qwest Num	Qwest Denom	Qwest Result	Qwest Std De	Mod Z Scr	Parity Scr	Diff Signif?
Dec-01	1	1	100.00%	0	0	1	1	100.00%	N/A	N/A	N/A	
Jan-02	1	1	100.00%	0	0	3	4	75.00%	43.30%	-0.52	-1.31	No
Feb-02	1	1	100.00%	0	0	5	5	100.00%	N/A	N/A	N/A	
Mar-02						3	3	100.00%	0.00%			
Apr-02						5	5	100.00%	0.00%			
May-02	1	1	100.00%	0	0	5	5	100.00%	N/A	N/A	N/A	
Jun-02												

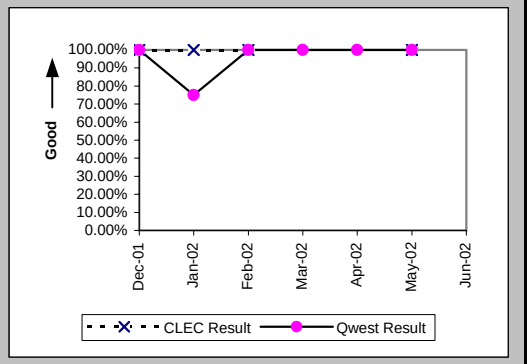

Checklist #7 - E911/911 Trunk Repair

All Troubles Cleared within 4 hours (Percent) (MR-5A) (Parity)-- Interval Zone One

Date	CLEC Num	CLEC Denom	CLEC Result	PID Exc	Data Exc	Qwest Num	Qwest Denom	Qwest Result	Qwest Std De	Mod Z Scr	Parity Scr	Diff Signif?
Dec-01												
Jan-02						2	2	100.00%	0.00%			
Feb-02						6	6	100.00%	0.00%			
Mar-02						4	4	100.00%	0.00%			
Apr-02												
May-02						2	2	100.00%	0.00%			
Jun-02						1	1	100.00%	0.00%			

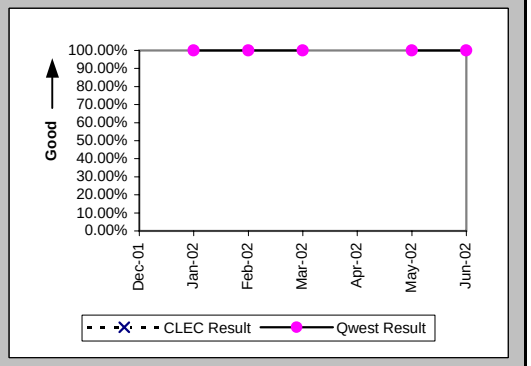

Mean Time to Restore (Hours:Minutes) (MR-6D) (Parity)-- Interval Zone One

Date	CLEC Num	CLEC Denom	CLEC Result	PID Exc	Data Exc	Qwest Num	Qwest Denom	Qwest Result	Qwest Std De	Mod Z Scr	Parity Scr	Diff Signif?
Dec-01												
Jan-02						1:16	2	0:38	0:52			
Feb-02						0:24	6	0:04	0:04			
Mar-02						0:32	4	0:08	0:09			
Apr-02												
May-02						0:03	2	0:02	0:01			
Jun-02						1:02	1	1:02				

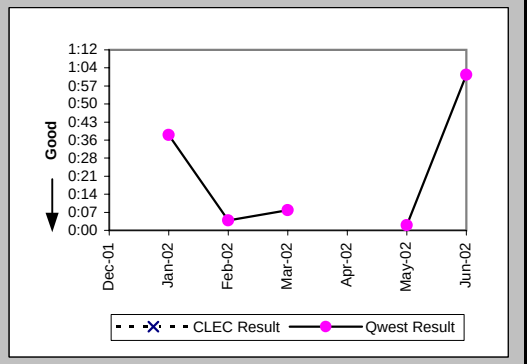

Repair Repeat Report Rate (Percent) (MR-7D) (Parity)-- Interval Zone One

Date	CLEC Num	CLEC Denom	CLEC Result	PID Exc	Data Exc	Qwest Num	Qwest Denom	Qwest Result	Qwest Std De	Mod Z Scr	Parity Scr	Diff Signif?
Dec-01												
Jan-02						1	2	50.00%	50.00%			
Feb-02						6	6	100.00%	0.00%			
Mar-02						3	4	75.00%	43.30%			
Apr-02												
May-02						0	2	0.00%	0.00%			
Jun-02						0	1	0.00%	0.00%			

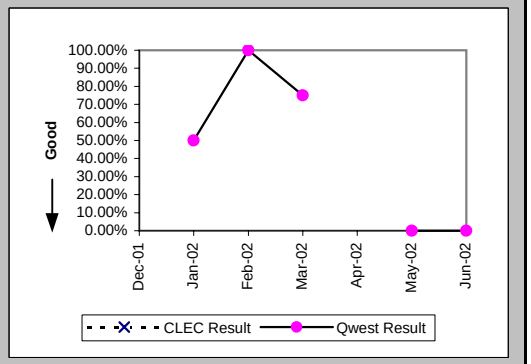

Checklist #7 - E911/911 Trunk Repair

Repair Repeat Report Rate (Percent) (MR-7D*) (Parity)-- Interval Zone One

Date	CLEC Num	CLEC Denom	CLEC Result	PID Exc	Data Exc	Qwest Num	Qwest Denom	Qwest Result	Qwest Std De	Mod Z Scr	Parity Scr	Diff Signif?
Dec-01												
Jan-02						1	2	50.00%	50.00%			
Feb-02						6	6	100.00%	0.00%			
Mar-02						3	4	75.00%	43.30%			
Apr-02												
May-02						0	2	0.00%	0.00%			
Jun-02												

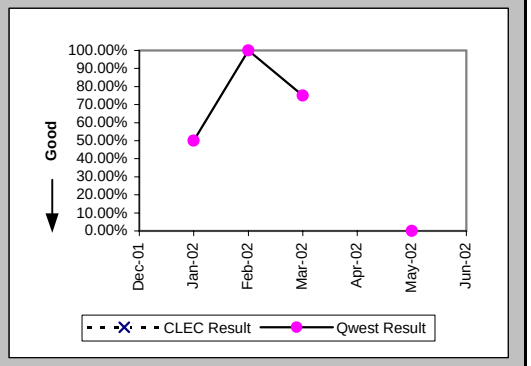

All Troubles Cleared within 4 hours (Percent) (MR-5B) (Parity)-- Interval Zone Two

Date	CLEC Num	CLEC Denom	CLEC Result	PID Exc	Data Exc	Qwest Num	Qwest Denom	Qwest Result	Qwest Std De	Mod Z Scr	Parity Scr	Diff Signif?
Dec-01						1	1	100.00%	0.00%			
Jan-02						2	2	100.00%	0.00%			
Feb-02						2	2	100.00%	0.00%			
Mar-02						2	2	100.00%	0.00%			
Apr-02						2	3	66.67%	47.14%			
May-02						1	1	100.00%	0.00%			
Jun-02												

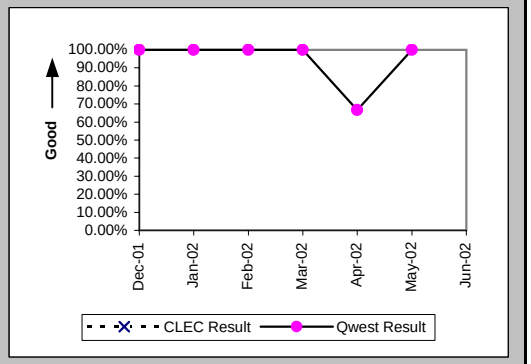

Mean Time to Restore (Hours:Minutes) (MR-6E) (Parity)-- Interval Zone Two

Date	CLEC Num	CLEC Denom	CLEC Result	PID Exc	Data Exc	Qwest Num	Qwest Denom	Qwest Result	Qwest Std De	Mod Z Scr	Parity Scr	Diff Signif?
Dec-01						0:01	1	0:01				
Jan-02						1:39	2	0:50	1:09			
Feb-02						0:46	2	0:23	0:31			
Mar-02						3:24	2	1:42	0:59			
Apr-02						7:24	3	2:28	2:05			
May-02						1:52	1	1:52				
Jun-02												

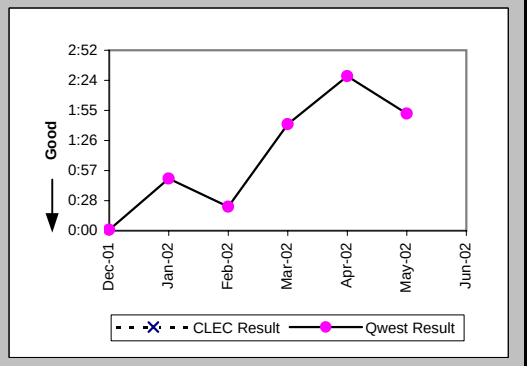

Checklist #7 - E911/911 Trunk Repair

Repair Repeat Report Rate (Percent) (MR-7E) (Parity)-- Interval Zone Two

Date	CLEC Num	CLEC Denom	CLEC Result	PID Exc	Data Exc	Qwest Num	Qwest Denom	Qwest Result	Qwest Std De	Mod Z Scr	Parity Scr	Diff Signif?
Dec-01						0	1	0.00%	0.00%			
Jan-02						0	2	0.00%	0.00%			
Feb-02						0	2	0.00%	0.00%			
Mar-02						0	2	0.00%	0.00%			
Apr-02						0	3	0.00%	0.00%			
May-02						0	1	0.00%	0.00%			
Jun-02												

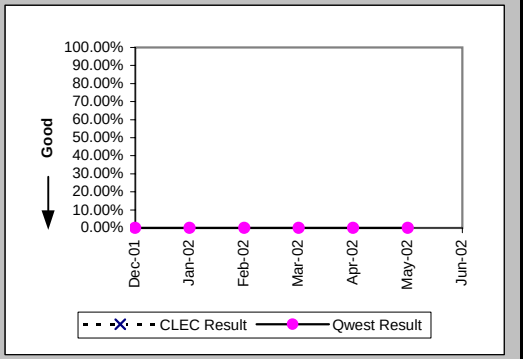

Repair Repeat Report Rate (Percent) (MR-7E*) (Parity)-- Interval Zone Two

Date	CLEC Num	CLEC Denom	CLEC Result	PID Exc	Data Exc	Qwest Num	Qwest Denom	Qwest Result	Qwest Std De	Mod Z Scr	Parity Scr	Diff Signif?
Dec-01						0	1	0.00%	0.00%			
Jan-02						0	2	0.00%	0.00%			
Feb-02						0	2	0.00%	0.00%			
Mar-02						0	2	0.00%	0.00%			
Apr-02						0	3	0.00%	0.00%			
May-02						0	1	0.00%	0.00%			
Jun-02												

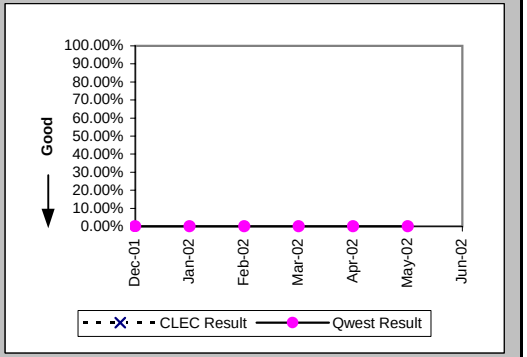

Trouble Rate (Percent) (MR-8) (Parity)-- Interval Zone One and Two

Date	CLEC Num	CLEC Denom	CLEC Result	PID Exc	Data Exc	Qwest Num	Qwest Denom	Qwest Result	Qwest Std De	Mod Z Scr	Parity Scr	Diff Signif?
Dec-01	0	60	0.00%	0	0	1	1162	0.09%	2.93%	-0.22	-1.13	No
Jan-02	0	64	0.00%	0	0	4	1181	0.34%	5.81%	-0.45	-1.28	No
Feb-02	0	64	0.00%	0	0	8	1183	0.68%	8.20%	-0.64	-1.39	No
Mar-02	0	64	0.00%	0	0	6	1188	0.51%	7.09%	-0.56	-1.34	No
Apr-02	0	64	0.00%	0	0	3	1210	0.25%	4.97%	-0.39	-1.24	No
May-02	0	68	0.00%	0	0	3	1216	0.25%	4.96%	-0.4	-1.24	No
Jun-02	0	68	0.00%	0	0	1	1228	0.08%	2.85%	-0.23	-1.14	No

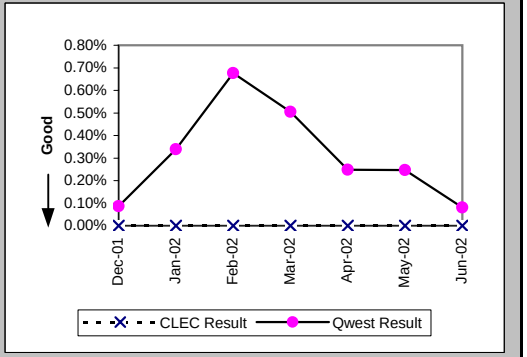

Checklist #7 - E911/911 Trunk Repair

Trouble Rate (Percent) (MR-8*) (Parity)-- Interval Zone One and Two

Date	CLEC Num	CLEC Denom	CLEC Result	PID Exc	Data Exc	Qwest Num	Qwest Denom	Qwest Result	Qwest Std De	Mod Z Scr	Parity Scr	Diff Signif?
Dec-01	0	60	0.00%	0	0	1	1162	0.09%	2.93%	-0.22	-1.13	No
Jan-02	0	64	0.00%	0	0	4	1181	0.34%	5.81%	-0.45	-1.28	No
Feb-02	0	64	0.00%	0	0	8	1183	0.68%	8.20%	-0.64	-1.39	No
Mar-02	0	64	0.00%	0	0	6	1188	0.51%	7.09%	-0.56	-1.34	No
Apr-02	0	64	0.00%	0	0	3	1210	0.25%	4.97%	-0.39	-1.24	No
May-02	0	68	0.00%	0	0	3	1216	0.25%	4.96%	-0.4	-1.24	No
Jun-02												

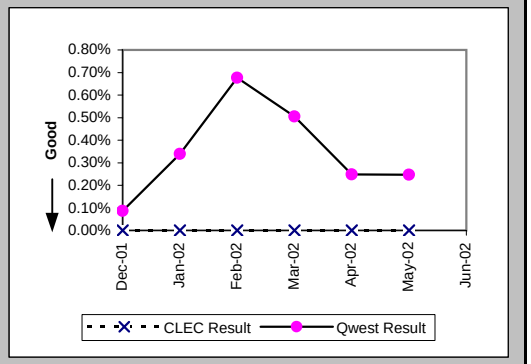

Customer and Non-Qwest Related Trouble Reports (Percent) (MR-10) (Diagnostic)-- Interval Zone One and Two

Date	CLEC Num	CLEC Denom	CLEC Result	PID Exc	Data Exc	Qwest Num	Qwest Denom	Qwest Result	Qwest Std De	Mod Z Scr	Parity Scr	Diff Signif?
Dec-01						0	1	0.00%	0.00%			
Jan-02						4	8	50.00%	50.00%			
Feb-02						4	12	33.33%	47.14%			
Mar-02						4	10	40.00%	48.99%			
Apr-02						1	4	25.00%	43.30%			
May-02	1	1	100.00%	0	0	0	3	0.00%	N/A	N/A	-0.24	No
Jun-02						1	2	50.00%	50.00%			

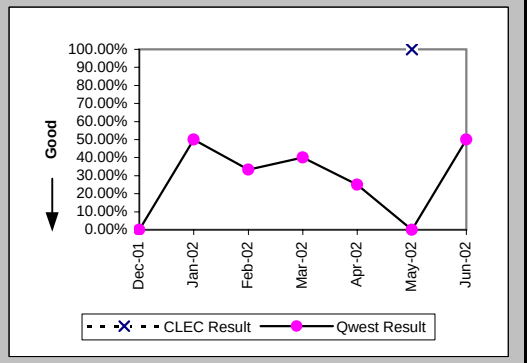

Checklist #7 - Operator Services - Directory Assistance

Speed of Answer - Directory Assistance (Avg Sec) (DA-1) (Parity)	
Date	Qwest / CLEC Aggregate Result
Dec-01	9.11
Jan-02	9.18
Feb-02	8.06
Mar-02	9.29
Apr-02	9.48
May-02	10.13
Jun-02	10.62

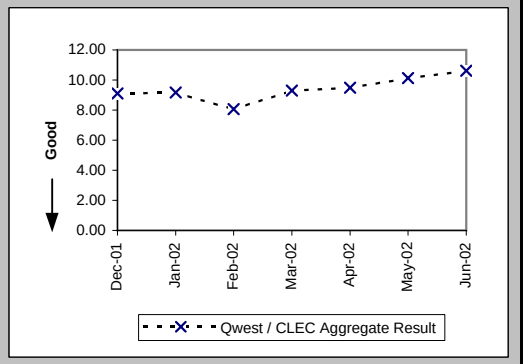

Speed of Answer - Operator Services (Avg Sec) (OS-1) (Parity)	
Date	Qwest / CLEC Aggregate Result
Dec-01	10.78
Jan-02	9.35
Feb-02	8.72
Mar-02	9.69
Apr-02	10.07
May-02	9.43
Jun-02	9.67

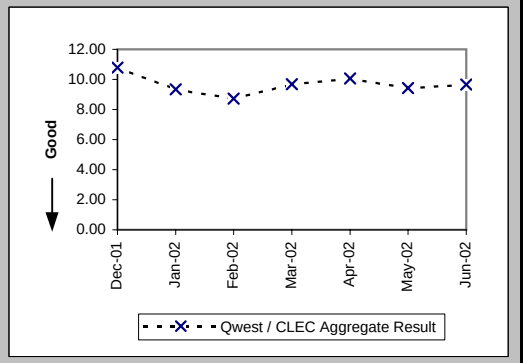

Checklist #8 - Directory Listings

Time to Update Databases (Avg Sec) (DB-1C-1) (Parity)			
Date	CLEC Result	PID Exc	Data Exc
Dec-01	0.09		
Jan-02	0.13	0	0
Feb-02	0.09	0	0
Mar-02	0.11	0	0
Apr-02	0.09	0	0
May-02	0.08	0	0
Jun-02	0.07	0	0

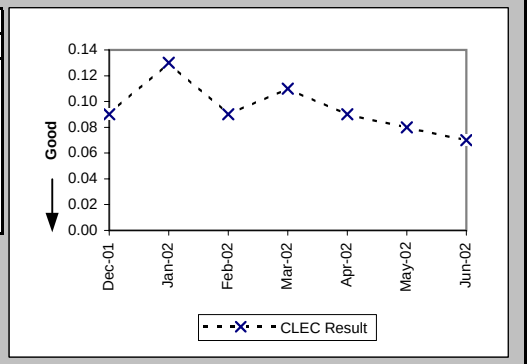

Accurate Database Updates (Percent) (DB-2C-1) (Parity)			
Date	CLEC Result	PID Exc	Data Exc
Dec-01	95.23%		
Jan-02	94.11%	0	0
Feb-02	94.94%	0	0
Mar-02	94.34%	0	0
Apr-02	94.49%	0	0
May-02	95.82%	0	0
Jun-02	95.79%	0	0

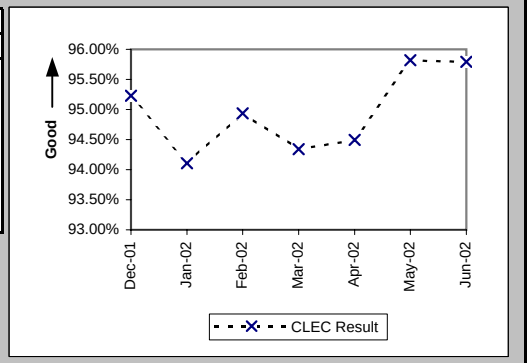

Checklist #9 - NXX Code Activation

NXX Code Activation (Percent) (NP-1A) (Parity)

Date	CLEC Num	CLEC Denom	CLEC Result	PID Exc	Data Exc	Qwest Num	Qwest Denom	Qwest Result
Dec-01	1	1	100.00%					
Jan-02	1	1	100.00%	0	0			
Feb-02								
Mar-02								
Apr-02								
May-02	1	1	100.00%	0	0			
Jun-02								

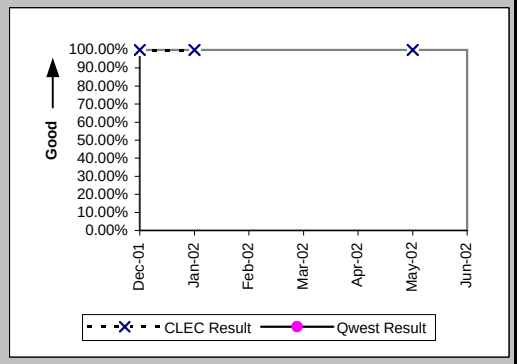

NXX Code Activation - Facility Delays (Percent) (NP-1B) (Diagnostic)

Date	CLEC Num	CLEC Denom	CLEC Result	PID Exc	Data Exc	Qwest Num	Qwest Denom	Qwest Result
Dec-01	0	1	0.00%					
Jan-02	0	1	0.00%	0	0			
Feb-02								
Mar-02								
Apr-02								
May-02	0	1	0.00%	0	0			
Jun-02								

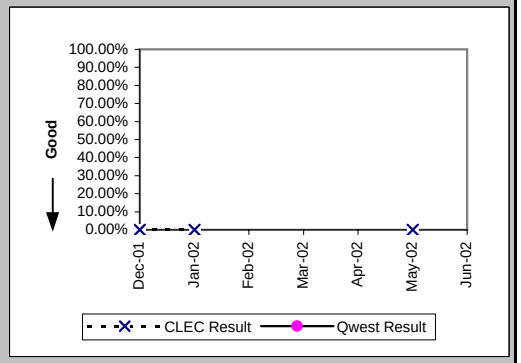

Checklist #10 - Databases and Signaling

Time to Update Databases (Avg Sec) LIDB (DB-1B) (Parity)			
Date	CLEC Result	PID Exc	Data Exc
Dec-01	6.68	0	0
Jan-02	7.47	0	0
Feb-02	7.17	0	0
Mar-02	7.02	0	0
Apr-02	4.44	0	0
May-02	1.25	0	0
Jun-02	1.47	0	0

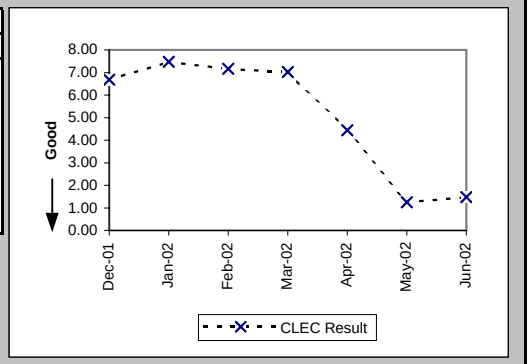

Checklist #11 - Number Portability**

Number Portability Timeliness (Percent) (OP-8B) (Benchmark)

Date	CLEC Num	CLEC Denom	CLEC Result	PID Exc	Data Exc	Qwest Num	Qwest Denom	Qwest Result	Qwest Std De	Mod Z Scr	Parity Scr	Diff Signif?
Dec-01												
Jan-02	1146	1147	99.91%	0	0							No
Feb-02	377	380	99.21%	0	0							No
Mar-02	74	74	100.00%	0	0							No
Apr-02	455	455	100.00%	0	0							No
May-02	274	280	97.86%	0	0							No
Jun-02	437	441	99.09%	0	0							No

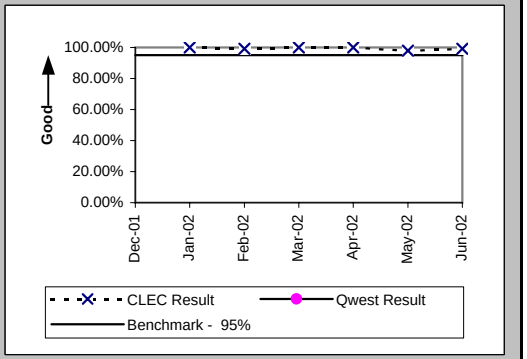

Percentage of LNP Triggers Set Prior to the Frame Due Time (Percent) (OP-8C) (Benchmark)

Date	CLEC Num	CLEC Denom	CLEC Result	PID Exc	Data Exc	Qwest Num	Qwest Denom	Qwest Result	Qwest Std De	Mod Z Scr	Parity Scr	Diff Signif?
Dec-01	6965	6970	99.93%	0	0							No
Jan-02	4617	4622	99.89%	0	0							No
Feb-02	1432	1442	99.31%	0	0							No
Mar-02	1879	1880	99.95%	0	0							No
Apr-02	1628	1633	99.69%	0	0							No
May-02	1982	2001	99.05%	0	0							No
Jun-02	1678	1694	99.06%	0	0							No

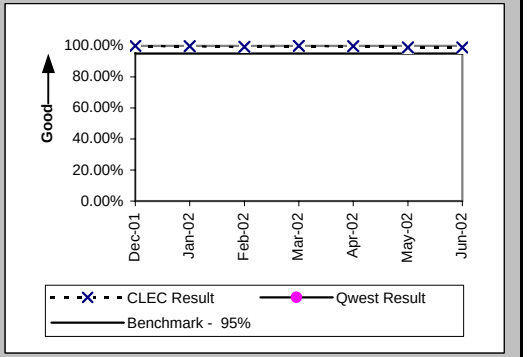

Timeliness of Disconnects associated with LNP Orders (Percent) (OP-17A) (Benchmark)

Date	CLEC Num	CLEC Denom	CLEC Result	PID Exc	Data Exc	Qwest Num	Qwest Denom	Qwest Result	Qwest Std De	Mod Z Scr	Parity Scr	Diff Signif?
Dec-01	6970	6970	100.00%	0	0							No
Jan-02	5769	5769	100.00%	0	0							No
Feb-02	1822	1822	100.00%	0	0							No
Mar-02	1954	1954	100.00%	0	0							No
Apr-02	2088	2088	100.00%	0	0							No
May-02	2281	2281	100.00%	0	0							No
Jun-02	2135	2135	100.00%	0	0							No

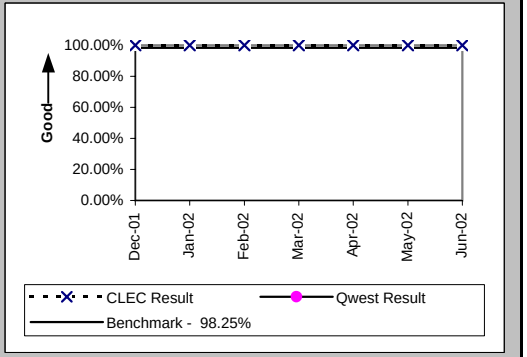

Checklist #11 - Number Portability**

Timeliness of Disconnects associated with LNP Orders (Percent) (OP-17B) (Diagnostic)

Date	CLEC Num	CLEC Denom	CLEC Result	PID Exc	Data Exc	Qwest Num	Qwest Denom	Qwest Result	Qwest Std De	Mod Z Scr	Parity Scr	Diff Signif?
Dec-01	6970	6970	100.00%	0	0							
Jan-02	5769	5769	100.00%	0	0							
Feb-02	1822	1822	100.00%	0	0							
Mar-02	1954	1954	100.00%	0	0							
Apr-02	2088	2088	100.00%	0	0							
May-02	2281	2281	100.00%	0	0							
Jun-02	2135	2135	100.00%	0	0							

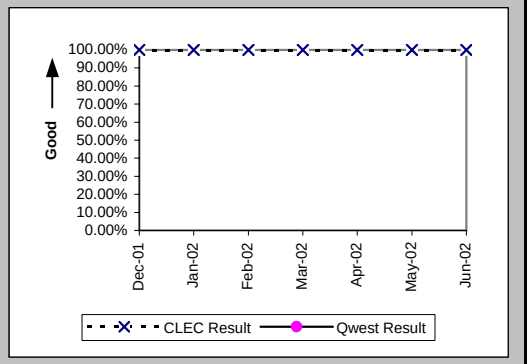

LNP Trouble Reports Cleared within 4 Hours (Percent) (MR-11A) (Parity)

Date	CLEC Num	CLEC Denom	CLEC Result	PID Exc	Data Exc	Qwest Num	Qwest Denom	Qwest Result	Qwest Std De	Mod Z Scr	Parity Scr	Diff Signif?
Dec-01						801	1353	59.20%	49.15%			
Jan-02						848	1341	63.24%	48.22%			
Feb-02						758	1533	49.45%	50.00%			
Mar-02						851	1408	60.44%	48.90%			
Apr-02						798	1597	49.97%	50.00%			
May-02						993	1805	55.01%	49.75%			
Jun-02						932	1809	51.52%	49.98%			

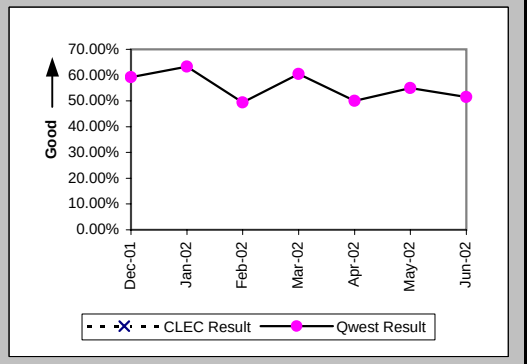

LNP Trouble Reports Cleared within 48 Hours (Percent) (MR-11B) (Parity)

Date	CLEC Num	CLEC Denom	CLEC Result	PID Exc	Data Exc	Qwest Num	Qwest Denom	Qwest Result	Qwest Std De	Mod Z Scr	Parity Scr	Diff Signif?
Dec-01	1	1	100.00%	0	0	2869	2893	99.17%	9.07%	-0.09	-1.06	No
Jan-02						3055	3090	98.87%	10.58%			
Feb-02	1	1	100.00%	0	0	3269	3287	99.45%	7.38%	-0.07	-1.05	No
Mar-02						3251	3261	99.69%	5.53%			
Apr-02						3436	3448	99.65%	5.89%			
May-02						3457	3470	99.63%	6.11%			
Jun-02						3425	3453	99.19%	8.97%			

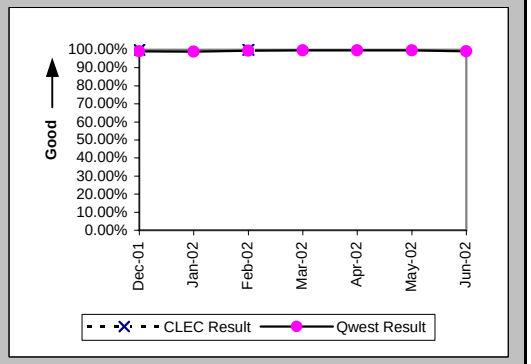

Checklist #14 - Resale - Residence Installation

Installation Commitments Met (Percent) (OP-3A) (Parity)-- Dispatches Within MSAs

Date	CLEC Num	CLEC Denom	CLEC Result	PID Exc	Data Exc	Qwest Num	Qwest Denom	Qwest Result	Qwest Std De	Mod Z Scr	Parity Scr	Diff Signif?
Dec-01	62	66	93.94%	1	1	2501	2714	92.15%	26.89%	-0.53	-1.32	No
Jan-02	101	102	99.02%	0	0	2642	2846	92.83%	25.80%	-2.38	-2.45	No
Feb-02	95	96	98.96%	0	0	2439	2579	94.57%	22.66%	-1.86	-2.13	No
Mar-02	41	47	87.23%	0	0	2410	2580	93.41%	24.81%	1.55	-0.06	No
Apr-02	45	48	93.75%	1	0	2245	2415	92.96%	25.58%	-0.21	-1.13	No
May-02	35	37	94.59%	0	0	2519	2667	94.45%	22.89%	-0.04	-1.02	No
Jun-02	27	31	87.10%	0	0	2290	2447	93.58%	24.50%	1.34	-0.18	No

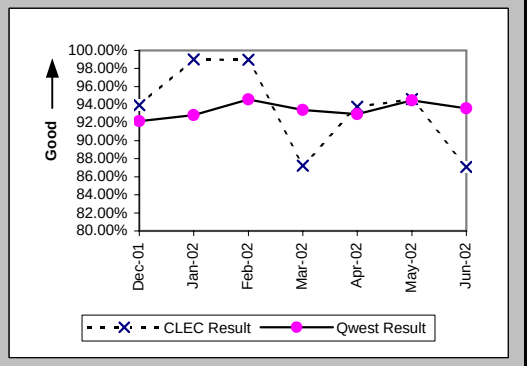

Installation Interval (Average Days) (OP-4A) (Parity)-- Dispatches Within MSAs

Date	CLEC Num	CLEC Denom	CLEC Result	PID Exc	Data Exc	Qwest Num	Qwest Denom	Qwest Result	Qwest Std De	Mod Z Scr	Parity Scr	Diff Signif?
Dec-01	232	67	3.46	0	1	15860	2743	5.78	5.77	-3.25	-2.98	No
Jan-02	276	102	2.71	0	0	14549	2863	5.08	5.44	-4.34	-3.64	No
Feb-02	286	96	2.98	0	0	14005	2588	5.41	6.39	-3.66	-3.23	No
Mar-02	159	47	3.38	0	0	14883	2589	5.75	6.46	-2.49	-2.51	No
Apr-02	175	49	3.57	0	0	14949	2422	6.17	7.20	-2.5	-2.52	No
May-02	145	37	3.92	0	0	17790	2681	6.64	6.16	-2.66	-2.62	No
Jun-02	180	31	5.81	0	0	15742	2457	6.41	5.87	-0.57	-1.34	No

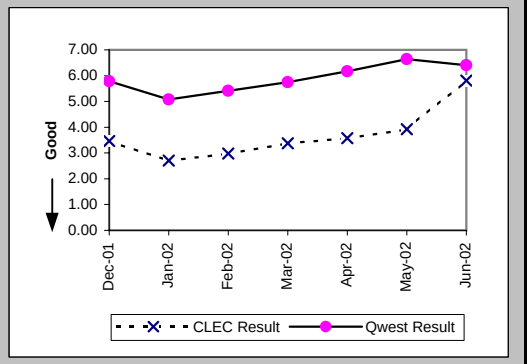

Delayed Days for Non-Facility Reasons (Average Days) (OP-6A-1) (Parity)-- Dispatches Within MSAs

Date	CLEC Num	CLEC Denom	CLEC Result	PID Exc	Data Exc	Qwest Num	Qwest Denom	Qwest Result	Qwest Std De	Mod Z Scr	Parity Scr	Diff Signif?
Dec-01	7	3	2.33	1	0	227	58	3.91	4.45	-0.6	-1.36	No
Jan-02						294	93	3.16	3.56			
Feb-02	1	1	1.00	0	0	219	52	4.21	6.04	-0.53	-1.32	No
Mar-02	6	4	1.50	0	0	484	55	8.80	34.77	-0.41	-1.25	No
Apr-02	2	1	2.00	1	0	281	45	6.24	12.97	-0.32	-1.2	No
May-02						520	56	9.29	33.60			
Jun-02	3	2	1.50	0	0	205	44	4.66	6.04	-0.72	-1.44	No

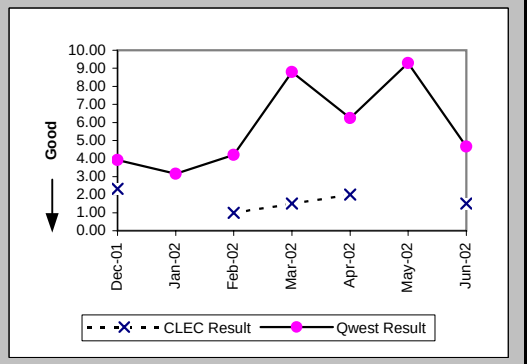

Checklist #14 - Resale - Residence Installation

Delayed Days for Facility Reasons (Average Days) (OP-6B-1) (Parity)-- Dispatches Within MSAs

Date	CLEC Num	CLEC Denom	CLEC Result	PID Exc	Data Exc	Qwest Num	Qwest Denom	Qwest Result	Qwest Std De	Mod Z Scr	Parity Scr	Diff Signif?
Dec-01	25	1	25.00	0	0	1288	157	8.20	8.71	1.91	0.16	Yes
Jan-02	5	1	5.00	0	0	1003	111	9.04	14.05	-0.29	-1.17	No
Feb-02						1039	90	11.54	20.37			
Mar-02	10	2	5.00	0	0	1285	120	10.71	15.58	-0.51	-1.31	No
Apr-02	15	2	7.50	0	0	1298	126	10.30	13.14	-0.3	-1.18	No
May-02	11	2	5.50	0	0	750	95	7.89	7.18	-0.47	-1.28	No
Jun-02	29	2	14.50	0	0	933	114	8.18	8.65	1.46	-0.11	No

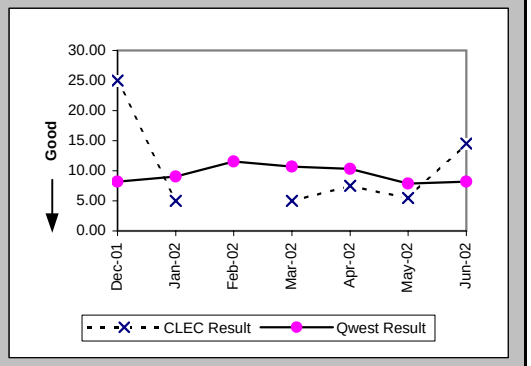

Installation Commitments Met (Percent) (OP-3B) (Parity)-- Dispatches Outside MSAs

Date	CLEC Num	CLEC Denom	CLEC Result	PID Exc	Data Exc	Qwest Num	Qwest Denom	Qwest Result	Qwest Std De	Mod Z Scr	Parity Scr	Diff Signif?
Dec-01	14	15	93.33%	0	0	1202	1308	91.90%	27.29%	-0.2	-1.12	No
Jan-02	39	40	97.50%	0	0	1220	1315	92.78%	25.89%	-1.14	-1.69	No
Feb-02	23	23	100.00%	0	0	1170	1228	95.28%	21.21%	-1.06	-1.64	No
Mar-02	10	12	83.33%	0	0	1275	1336	95.43%	20.87%	1.58	-0.04	No
Apr-02	8	9	88.89%	0	0	1095	1187	92.25%	26.74%	0.41	-0.75	No
May-02	16	17	94.12%	0	0	1195	1276	93.65%	24.38%	-0.08	-1.05	No
Jun-02	9	10	90.00%	0	0	1066	1159	91.98%	27.17%	0.29	-0.82	No

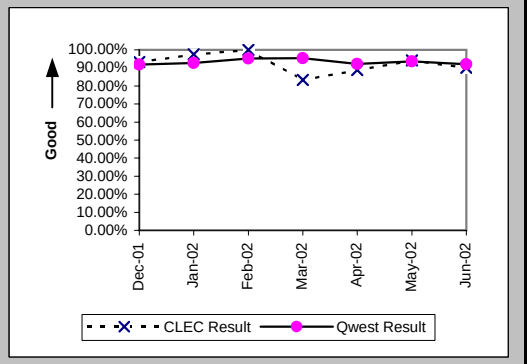

Installation Interval (Average Days) (OP-4B) (Parity)-- Dispatches Outside MSAs

Date	CLEC Num	CLEC Denom	CLEC Result	PID Exc	Data Exc	Qwest Num	Qwest Denom	Qwest Result	Qwest Std De	Mod Z Scr	Parity Scr	Diff Signif?
Dec-01	53	15	3.53	0	0	6563	1317	4.98	7.10	-0.79	-1.48	No
Jan-02	96	40	2.40	0	0	5683	1325	4.29	5.80	-2.03	-2.23	No
Feb-02	72	23	3.13	0	0	5554	1231	4.51	6.38	-1.03	-1.63	No
Mar-02	292	12	24.33	0	0	6570	1340	4.90	6.52	2.29	0.39	Yes
Apr-02	52	9	5.78	0	0	6203	1197	5.18	5.83	0.48	-0.71	No
May-02	52	17	3.06	0	0	6965	1278	5.45	6.89	-1.42	-1.86	No
Jun-02	32	10	3.20	0	0	6146	1162	5.29	5.53	-1.19	-1.72	No

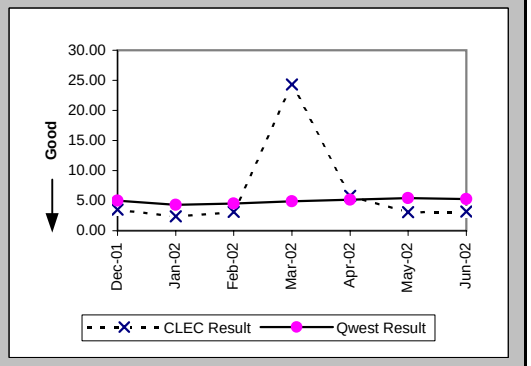

Checklist #14 - Resale - Residence Installation

Delayed Days for Non-Facility Reasons (Average Days) (OP-6A-2) (Parity)-- Dispatches Outside MSAs

Date	CLEC Num	CLEC Denom	CLEC Result	PID Exc	Data Exc	Qwest Num	Qwest Denom	Qwest Result	Qwest Std De	Mod Z Scr	Parity Scr	Diff Signif?
Dec-01						156	37	4.22	5.39			
Jan-02						112	41	2.73	1.88			
Feb-02						191	36	5.31	8.31			
Mar-02						44	15	2.93	2.69			
Apr-02						52	23	2.26	2.12			
May-02	1	1	1.00	0	0	90	26	3.46	2.61	-0.93	-1.56	No
Jun-02	2	1	2.00	0	0	58	19	3.05	5.05	-0.2	-1.12	No

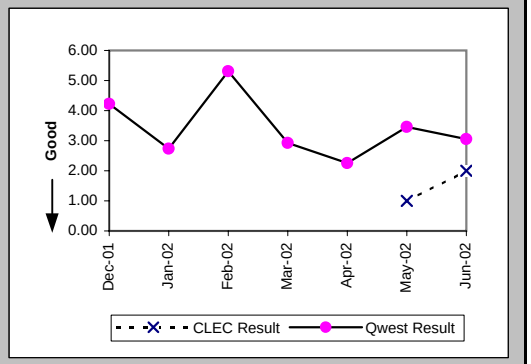

Delayed Days for Facility Reasons (Average Days) (OP-6B-2) (Parity)-- Dispatches Outside MSAs

Date	CLEC Num	CLEC Denom	CLEC Result	PID Exc	Data Exc	Qwest Num	Qwest Denom	Qwest Result	Qwest Std De	Mod Z Scr	Parity Scr	Diff Signif?
Dec-01	1	1	1.00	0	0	914	70	13.06	22.41	-0.53	-1.32	No
Jan-02	1	1	1.00	0	0	1115	54	20.65	71.41	-0.27	-1.17	No
Feb-02						419	23	18.22	31.24			
Mar-02	258	2	129.00	0	0	644	46	14.00	24.18	2.58	0.57	Yes
Apr-02	10	1	10.00	0	0	871	69	12.62	12.38	-0.21	-1.13	No
May-02						751	54	13.91	18.26			
Jun-02						695	74	9.39	6.56			

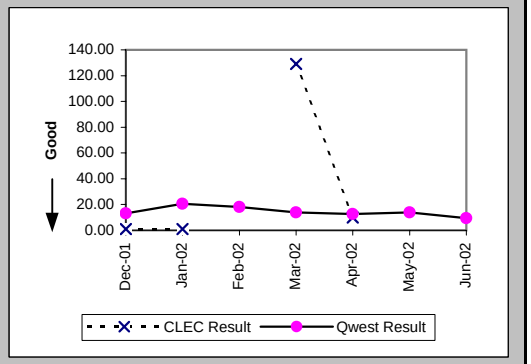

Installation Commitments Met (Percent) (OP-3C) (Parity)-- No Dispatches

Date	CLEC Num	CLEC Denom	CLEC Result	PID Exc	Data Exc	Qwest Num	Qwest Denom	Qwest Result	Qwest Std De	Mod Z Scr	Parity Scr	Diff Signif?
Dec-01	1610	1631	98.71%	0	4	8396	8446	99.41%	7.67%	3.35	1.04	Yes
Jan-02	2736	2737	99.96%	0	6	9456	9591	98.59%	11.78%	-5.37	-4.27	No
Feb-02	962	974	98.77%	0	2	9041	9112	99.22%	8.79%	1.53	-0.07	No
Mar-02	1213	1213	100.00%	1	0	9709	9772	99.36%	8.00%	-2.65	-2.61	No
Apr-02	2271	2272	99.96%	0	0	10265	10317	99.50%	7.08%	-2.8	-2.7	No
May-02	1020	1022	99.80%	0	0	12344	12406	99.50%	7.05%	-1.32	-1.81	No
Jun-02	401	402	99.75%	0	0	10838	10903	99.40%	7.70%	-0.89	-1.54	No

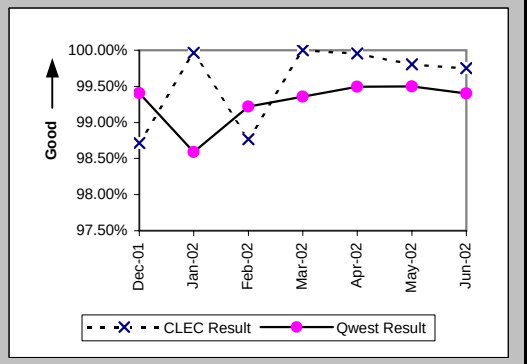

Checklist #14 - Resale - Residence Installation

Installation Interval (Average Days) (OP-4C) (Parity)-- No Dispatches

Date	CLEC Num	CLEC Denom	CLEC Result	PID Exc	Data Exc	Qwest Num	Qwest Denom	Qwest Result	Qwest Std De	Mod Z Scr	Parity Scr	Diff Signif?
Dec-01	3152	998	3.16	633	4	19705	6561	3.00	1.04	4.37	1.66	Yes
Jan-02	2894	943	3.07	1794	6	23733	7800	3.04	1.50	0.51	-0.69	No
Feb-02	1920	678	2.83	296	2	21146	7088	2.98	1.21	-3.12	-2.9	No
Mar-02	2023	700	2.89	514	0	21169	7087	2.99	1.27	-1.92	-2.17	No
Apr-02	10116	1376	7.35	896	0	24778	7394	3.35	1.25	108.86	65.19	Yes
May-02	1305	441	2.96	581	0	29927	8574	3.49	1.16	-9.35	-6.68	No
Jun-02	818	281	2.91	121	0	27188	7631	3.56	1.42	-7.57	-5.6	No

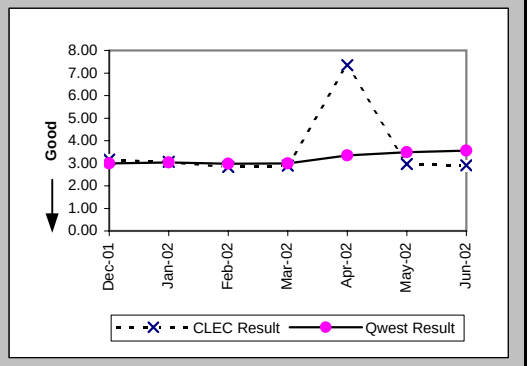

Delayed Days for Non-Facility Reasons (Average Days) (OP-6A-3) (Parity)-- No Dispatches

Date	CLEC Num	CLEC Denom	CLEC Result	PID Exc	Data Exc	Qwest Num	Qwest Denom	Qwest Result	Qwest Std De	Mod Z Scr	Parity Scr	Diff Signif?
Dec-01	31	21	1.48	0	0	122	48	2.54	2.60	-1.57	-1.95	No
Jan-02	1	1	1.00	0	0	637	148	4.30	7.39	-0.45	-1.27	No
Feb-02	12	12	1.00	0	0	557	71	7.85	36.22	-0.61	-1.37	No
Mar-02	4	1	4.00	0	0	179	54	3.31	4.00	0.61	-0.63	No
Apr-02	1	1	1.00	0	0	153	47	3.26	3.80	-0.59	-1.36	No
May-02	3	1	3.00	0	0	244	52	4.69	5.99	-0.28	-1.17	No
Jun-02	1	1	1.00	0	0	222	52	4.27	10.34	-0.31	-1.19	No

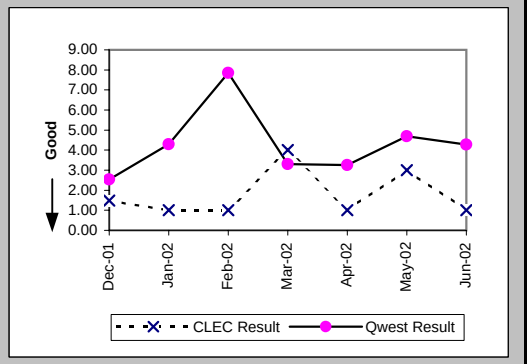

Delayed Days for Facility Reasons (Average Days) (OP-6B-3) (Parity)-- No Dispatches

Date	CLEC Num	CLEC Denom	CLEC Result	PID Exc	Data Exc	Qwest Num	Qwest Denom	Qwest Result	Qwest Std De	Mod Z Scr	Parity Scr	Diff Signif?
Dec-01						6	3	2.00	1.00			
Jan-02						5	1	5.00				
Feb-02						7	2	3.50	3.54			
Mar-02						16	9	1.78	1.39			
Apr-02						42	7	6.00	2.83			
May-02	4	1	4.00	0	0	63	10	6.30	7.87	-0.28	-1.17	No
Jun-02						85	13	6.54	6.79			

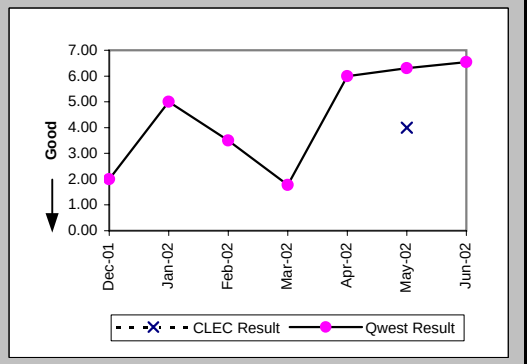

Checklist #14 - Resale - Residence Installation

New Service Installation Quality (Percent) (OP-5) (Parity)

Date	CLEC Num	CLEC Denom	CLEC Result	PID Exc	Data Exc	Qwest Num	Qwest Denom	Qwest Result	Qwest Std De	Mod Z Scr	Parity Scr	Diff Signif?
Dec-01	1226	1253	97.85%	0	0	12198	13650	89.36%	30.83%	-9.32	-6.67	No
Jan-02	2258	2296	98.34%	0	0	11696	13154	88.92%	31.39%	-13.28	-9.07	No
Feb-02	1933	1986	97.33%	0	0	11750	13367	87.90%	32.61%	-12.02	-8.31	No
Mar-02	1146	1183	96.87%	0	0	11716	13322	87.94%	32.56%	-9.04	-6.49	No
Apr-02	1763	1802	97.84%	0	0	12065	13823	87.28%	33.32%	-12.65	-8.69	No
May-02	1674	1703	98.30%	0	0	13303	15152	87.80%	32.73%	-12.55	-8.63	No
Jun-02	731	760	96.18%	0	0	13647	15447	88.35%	32.09%	-6.57	-5	No

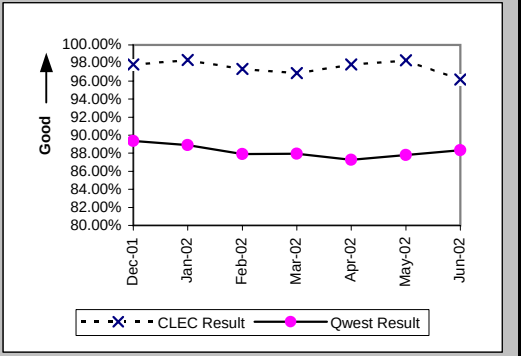

New Service Installation Quality (Percent) (OP-5*) (Parity)

Date	CLEC Num	CLEC Denom	CLEC Result	PID Exc	Data Exc	Qwest Num	Qwest Denom	Qwest Result	Qwest Std De	Mod Z Scr	Parity Scr	Diff Signif?
Dec-01	1232	1253	98.32%	0	0	12545	13650	91.90%	27.28%	-7.97	-5.85	No
Jan-02	2263	2296	98.56%	0	0	12091	13154	91.92%	27.25%	-10.78	-7.55	No
Feb-02	1942	1986	97.78%	0	0	12204	13367	91.30%	28.18%	-9.57	-6.82	No
Mar-02	1158	1183	97.89%	0	0	12159	13322	91.27%	28.23%	-7.73	-5.7	No
Apr-02	1771	1802	98.28%	0	0	12455	13823	90.10%	29.86%	-10.93	-7.65	No
May-02	1680	1703	98.65%	0	0	13672	15152	90.23%	29.69%	-11.09	-7.74	No
Jun-02												

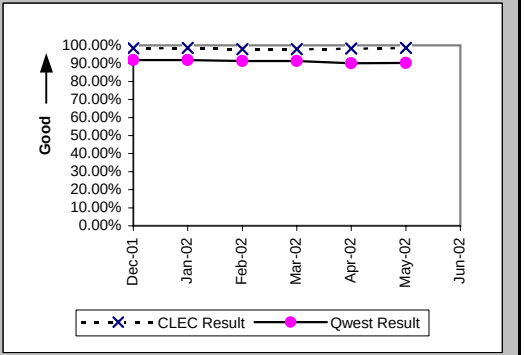

Interval for Pending Orders Delayed Past Due Date (Average Days) (OP-15A) (Diagnostic)

Date	CLEC Num	CLEC Denom	CLEC Result	PID Exc	Data Exc	Qwest Num	Qwest Denom	Qwest Result	Qwest Std De	Mod Z Scr	Parity Scr	Diff Signif?
Dec-01	712	6	118.67	0	0	25245	320	78.89	94.87	1.1	-0.33	No
Jan-02	894	10	89.40	0	0	27237	313	87.02	91.17	0.22	-0.86	No
Feb-02	1060	12	88.33	0	0	28269	323	87.52	93.66	0.2	-0.88	No
Mar-02	1076	14	76.86	0	0	29664	402	73.79	89.05	0.15	-0.91	No
Apr-02	1191	14	85.07	0	0	29445	358	82.25	85.66	0.1	-0.94	No
May-02	1146	10	114.60	0	0	31893	395	80.74	93.28	1.02	-0.38	No
Jun-02	1248	10	124.80	0	0	34297	395	86.83	102.64	1.17	-0.29	No

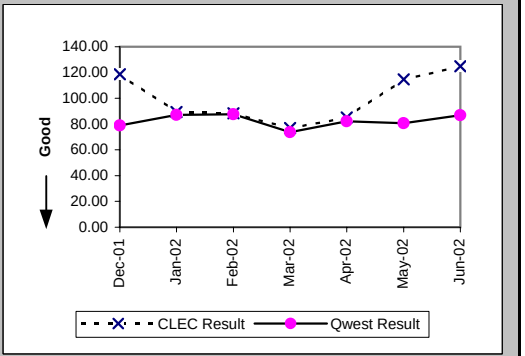

Checklist #14 - Resale - Residence Installation

Count of Pending Orders Delayed for Facilities Reasons Residence (OP-15B) (Diagnostic)

Date	CLEC Order Count
Dec-01	1
Jan-02	1
Feb-02	1
Mar-02	1
Apr-02	4
May-02	3
Jun-02	1

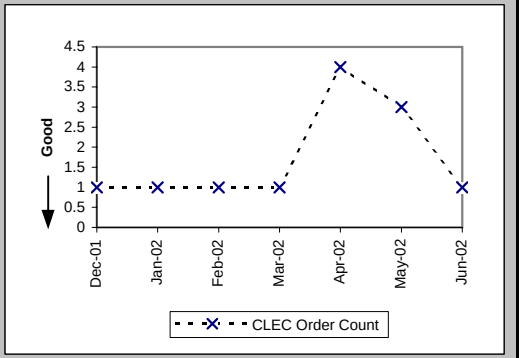

Checklist #14 - Resale - Residence Repair

Out of Service Cleared within 24 hours (Percent) (MR-3A) (Parity)-- Dispatches Within MSAs

Date	CLEC Num	CLEC Denom	CLEC Result	PID Exc	Data Exc	Qwest Num	Qwest Denom	Qwest Result	Qwest Std De	Mod Z Scr	Parity Scr	Diff Signif?
Dec-01	42	44	95.45%	50	0	2165	2532	85.51%	35.20%	-1.86	-2.13	No
Jan-02	39	39	100.00%	39	0	1693	1845	91.76%	27.50%	-1.85	-2.13	No
Feb-02	48	51	94.12%	44	0	1707	1879	90.85%	28.84%	-0.8	-1.49	No
Mar-02	31	33	93.94%	37	0	1898	2144	88.53%	31.87%	-0.97	-1.59	No
Apr-02	42	47	89.36%	51	0	2920	3367	86.72%	33.93%	-0.53	-1.32	No
May-02	38	42	90.48%	45	0	3118	3494	89.24%	30.99%	-0.26	-1.16	No
Jun-02	41	49	83.67%	56	0	3349	4107	81.54%	38.79%	-0.38	-1.23	No

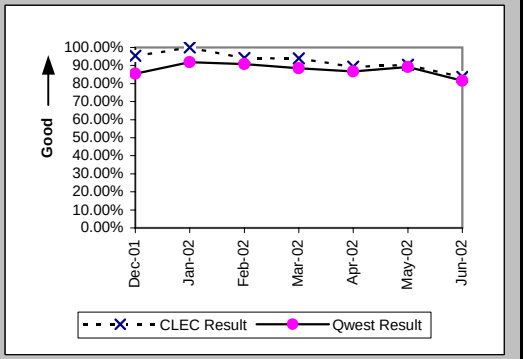

All Troubles Cleared within 48 hours (Percent) (MR-4A) (Parity)-- Dispatches Within MSAs

Date	CLEC Num	CLEC Denom	CLEC Result	PID Exc	Data Exc	Qwest Num	Qwest Denom	Qwest Result	Qwest Std De	Mod Z Scr	Parity Scr	Diff Signif?
Dec-01	48	51	94.12%	50	0	3368	3609	93.32%	24.96%	-0.23	-1.14	No
Jan-02	42	43	97.67%	39	0	2626	2734	96.05%	19.48%	-0.54	-1.33	No
Feb-02	60	60	100.00%	44	0	2638	2696	97.85%	14.51%	-1.14	-1.69	No
Mar-02	38	38	100.00%	37	0	2965	3045	97.37%	15.99%	-1.01	-1.61	No
Apr-02	55	59	93.22%	51	0	4581	4791	95.62%	20.47%	0.89	-0.46	No
May-02	54	55	98.18%	45	0	4723	4881	96.76%	17.70%	-0.59	-1.36	No
Jun-02	58	60	96.67%	56	0	5365	5663	94.74%	22.33%	-0.67	-1.4	No

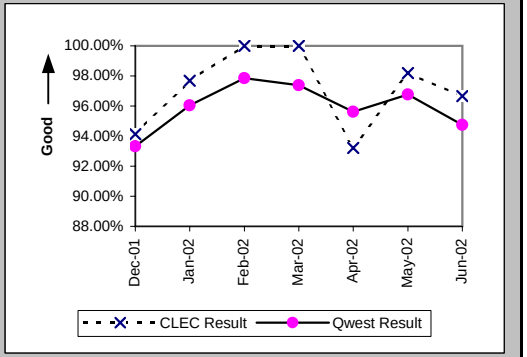

Mean Time to Restore (Hours:Minutes) (MR-6A) (Parity)-- Dispatches Within MSAs

Date	CLEC Num	CLEC Denom	CLEC Result	PID Exc	Data Exc	Qwest Num	Qwest Denom	Qwest Result	Qwest Std De	Mod Z Scr	Parity Scr	Diff Signif?
Dec-01	798:58	51	15:40	47	0	74227:53	3609	20:34	20:18	-1.71	-2.04	No
Jan-02	475:17	43	11:03	36	0	45896:02	2734	16:47	19:19	-1.93	-2.17	No
Feb-02	678:53	60	11:19	42	0	42380:57	2696	15:43	13:36	-2.48	-2.51	No
Mar-02	390:46	38	10:17	35	0	49799:34	3045	16:21	18:04	-2.06	-2.25	No
Apr-02	943:08	59	15:59	51	0	87380:26	4791	18:14	15:29	-1.11	-1.68	No
May-02	863:58	55	15:43	41	0	83141:40	4881	17:02	13:48	-0.71	-1.43	No
Jun-02	899:06	60	14:59	54	0	114945:23	5663	20:18	17:17	-2.37	-2.44	No

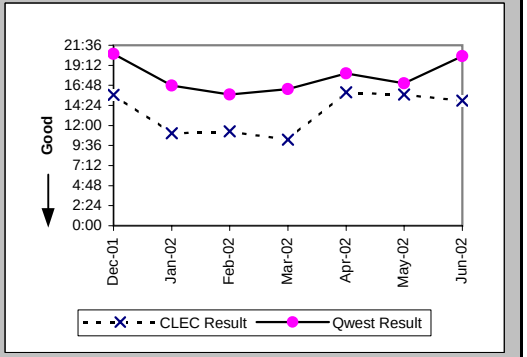

Checklist #14 - Resale - Residence Repair

Repair Repeat Report Rate (Percent) (MR-7A) (Parity)-- Dispatches Within MSAs

Date	CLEC Num	CLEC Denom	CLEC Result	PID Exc	Data Exc	Qwest Num	Qwest Denom	Qwest Result	Qwest Std De	Mod Z Scr	Parity Scr	Diff Signif?
Dec-01	4	54	7.41%	47	0	482	3727	12.93%	33.56%	-1.2	-1.73	No
Jan-02	3	46	6.52%	36	0	303	2800	10.82%	31.07%	-0.93	-1.57	No
Feb-02	5	62	8.06%	42	0	328	2787	11.77%	32.22%	-0.9	-1.54	No
Mar-02	4	40	10.00%	35	0	441	3132	14.08%	34.78%	-0.74	-1.45	No
Apr-02	4	59	6.78%	51	0	621	4917	12.63%	33.22%	-1.34	-1.82	No
May-02	3	59	5.08%	41	0	719	5043	14.26%	34.96%	-2	-2.22	No
Jun-02	8	62	12.90%	54	0	846	5883	14.38%	35.09%	-0.33	-1.2	No

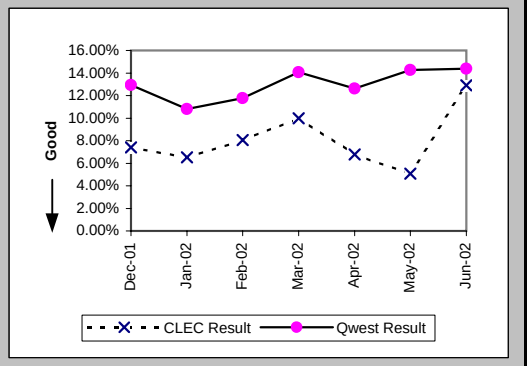

Repair Repeat Report Rate (Percent) (MR-7A*) (Parity)-- Dispatches Within MSAs

Date	CLEC Num	CLEC Denom	CLEC Result	PID Exc	Data Exc	Qwest Num	Qwest Denom	Qwest Result	Qwest Std De	Mod Z Scr	Parity Scr	Diff Signif?
Dec-01	4	53	7.55%	47	0	437	3449	12.67%	33.26%	-1.11	-1.68	No
Jan-02	3	46	6.52%	36	0	276	2558	10.79%	31.03%	-0.92	-1.56	No
Feb-02	5	60	8.33%	42	0	300	2597	11.55%	31.96%	-0.77	-1.47	No
Mar-02	4	39	10.26%	35	0	412	2962	13.91%	34.60%	-0.65	-1.4	No
Apr-02	3	58	5.17%	51	0	596	4679	12.74%	33.34%	-1.72	-2.04	No
May-02	3	57	5.26%	41	0	692	4842	14.29%	35.00%	-1.94	-2.18	No
Jun-02												

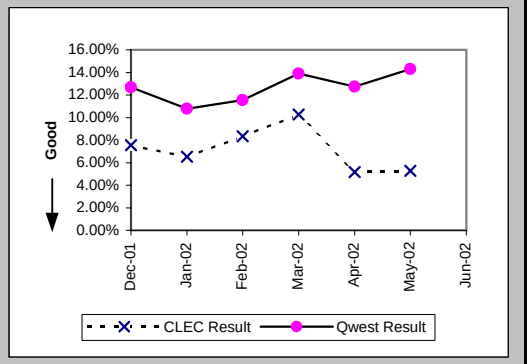

Repair Appointments Met (Percent) (MR-9A) (Parity)-- Dispatches Within MSAs

Date	CLEC Num	CLEC Denom	CLEC Result	PID Exc	Data Exc	Qwest Num	Qwest Denom	Qwest Result	Qwest Std De	Mod Z Scr	Parity Scr	Diff Signif?
Dec-01	50	54	92.59%	47	0	3449	3727	92.54%	26.27%	-0.01	-1.01	No
Jan-02	46	46	100.00%	36	0	2659	2800	94.96%	21.87%	-1.55	-1.94	No
Feb-02	60	62	96.77%	42	0	2666	2787	95.66%	20.38%	-0.43	-1.26	No
Mar-02	39	40	97.50%	35	0	2938	3132	93.81%	24.10%	-0.96	-1.59	No
Apr-02	56	59	94.92%	51	0	4554	4917	92.62%	26.15%	-0.67	-1.41	No
May-02	55	59	93.22%	41	0	4692	5043	93.04%	25.45%	-0.05	-1.03	No
Jun-02	59	62	95.16%	54	0	5415	5883	92.04%	27.06%	-0.9	-1.55	No

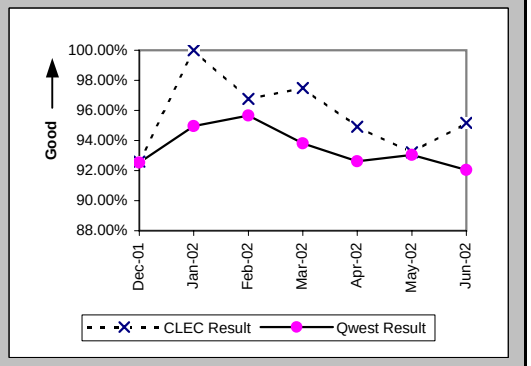

Checklist #14 - Resale - Residence Repair

Out of Service Cleared within 24 hours (Percent) (MR-3B) (Parity)-- Dispatches Outside MSAs

Date	CLEC Num	CLEC Denom	CLEC Result	PID Exc	Data Exc	Qwest Num	Qwest Denom	Qwest Result	Qwest Std De	Mod Z Scr	Parity Scr	Diff Signif?
Dec-01	10	11	90.91%	9	0	1366	1576	86.68%	33.98%	-0.41	-1.25	No
Jan-02	10	12	83.33%	6	0	1087	1199	90.66%	29.10%	0.83	-0.5	No
Feb-02	11	12	91.67%	11	0	1112	1253	88.75%	31.60%	-0.32	-1.19	No
Mar-02	18	18	100.00%	8	0	1388	1528	90.84%	28.85%	-1.34	-1.81	No
Apr-02	32	35	91.43%	21	0	1804	2005	89.98%	30.03%	-0.28	-1.17	No
May-02	29	31	93.55%	19	0	2023	2289	88.38%	32.05%	-0.89	-1.54	No
Jun-02	26	33	78.79%	32	0	2098	2471	84.90%	35.80%	0.96	-0.42	No

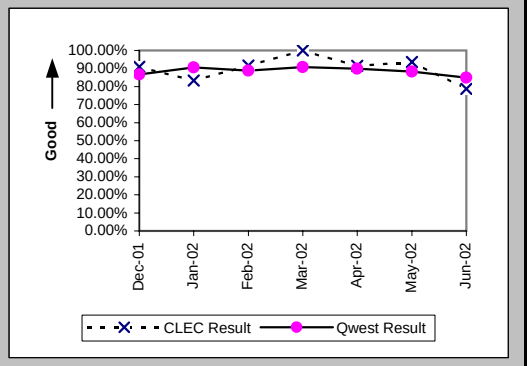

All Troubles Cleared within 48 hours (Percent) (MR-4B) (Parity)-- Dispatches Outside MSAs

Date	CLEC Num	CLEC Denom	CLEC Result	PID Exc	Data Exc	Qwest Num	Qwest Denom	Qwest Result	Qwest Std De	Mod Z Scr	Parity Scr	Diff Signif?
Dec-01	15	17	88.24%	9	0	2173	2351	92.43%	26.45%	0.66	-0.6	No
Jan-02	12	13	92.31%	6	0	1684	1776	94.82%	22.16%	0.45	-0.73	No
Feb-02	17	17	100.00%	11	0	1741	1801	96.67%	17.95%	-0.76	-1.46	No
Mar-02	22	22	100.00%	8	0	2033	2106	96.53%	18.29%	-0.88	-1.54	No
Apr-02	44	44	100.00%	21	0	2684	2816	95.31%	21.14%	-1.46	-1.89	No
May-02	34	34	100.00%	19	0	3066	3175	96.57%	18.21%	-1.09	-1.66	No
Jun-02	43	45	95.56%	32	0	3296	3466	95.10%	21.60%	-0.14	-1.09	No

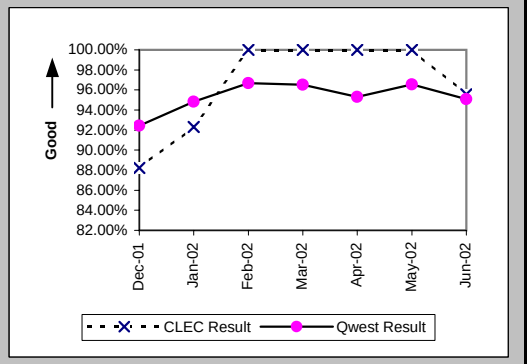

Mean Time to Restore (Hours:Minutes) (MR-6B) (Parity)-- Dispatches Outside MSAs

Date	CLEC Num	CLEC Denom	CLEC Result	PID Exc	Data Exc	Qwest Num	Qwest Denom	Qwest Result	Qwest Std De	Mod Z Scr	Parity Scr	Diff Signif?
Dec-01	331:27	17	19:30	9	0	47668:13	2351	20:17	21:34	-0.15	-1.09	No
Jan-02	207:18	13	15:57	6	0	31101:46	1776	17:31	19:08	-0.29	-1.18	No
Feb-02	136:26	17	8:02	11	0	29899:57	1801	16:36	14:26	-2.44	-2.48	No
Mar-02	294:54	22	13:24	8	0	32522:47	2106	15:27	32:58	-0.29	-1.18	No
Apr-02	574:18	44	13:03	21	0	48763:23	2816	17:19	19:04	-1.47	-1.89	No
May-02	436:45	34	12:51	17	0	53400:53	3175	16:49	14:51	-1.55	-1.94	No
Jun-02	751:34	45	16:42	32	0	64783:07	3466	18:41	15:55	-0.83	-1.51	No

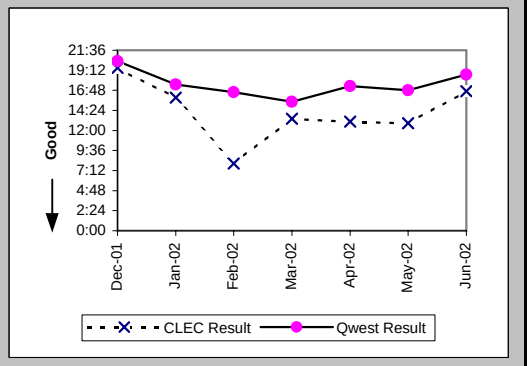

Checklist #14 - Resale - Residence Repair

Repair Repeat Report Rate (Percent) (MR-7B) (Parity)-- Dispatches Outside MSAs

Date	CLEC Num	CLEC Denom	CLEC Result	PID Exc	Data Exc	Qwest Num	Qwest Denom	Qwest Result	Qwest Std De	Mod Z Scr	Parity Scr	Diff Signif?
Dec-01	1	17	5.88%	9	0	320	2391	13.38%	34.05%	-0.91	-1.55	No
Jan-02	0	13	0.00%	6	0	192	1803	10.65%	30.85%	-1.24	-1.75	No
Feb-02	1	17	5.88%	11	0	223	1841	12.11%	32.63%	-0.78	-1.48	No
Mar-02	2	22	9.09%	8	0	261	2134	12.23%	32.76%	-0.45	-1.27	No
Apr-02	6	44	13.64%	21	0	355	2860	12.41%	32.97%	0.29	-0.83	No
May-02	4	36	11.11%	17	0	404	3239	12.47%	33.04%	-0.25	-1.15	No
Jun-02	2	45	4.44%	32	0	486	3580	13.58%	34.25%	-1.78	-2.08	No

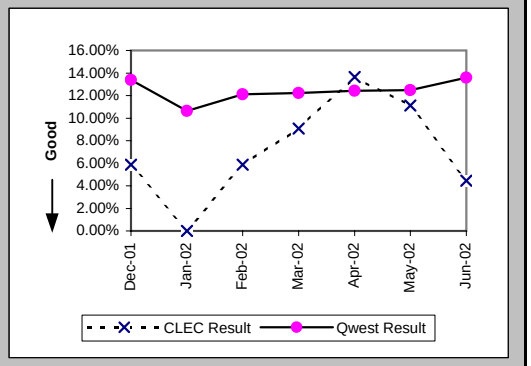

Repair Repeat Report Rate (Percent) (MR-7B*) (Parity)-- Dispatches Outside MSAs

Date	CLEC Num	CLEC Denom	CLEC Result	PID Exc	Data Exc	Qwest Num	Qwest Denom	Qwest Result	Qwest Std De	Mod Z Scr	Parity Scr	Diff Signif?
Dec-01	1	15	6.67%	9	0	292	2243	13.02%	33.65%	-0.73	-1.44	No
Jan-02	0	12	0.00%	6	0	173	1657	10.44%	30.58%	-1.18	-1.72	No
Feb-02	1	17	5.88%	11	0	199	1695	11.74%	32.19%	-0.75	-1.45	No
Mar-02	2	21	9.52%	8	0	246	2011	12.23%	32.77%	-0.38	-1.23	No
Apr-02	6	43	13.95%	21	0	332	2718	12.21%	32.75%	0.38	-0.77	No
May-02	4	35	11.43%	17	0	382	3098	12.33%	32.88%	-0.16	-1.1	No
Jun-02												

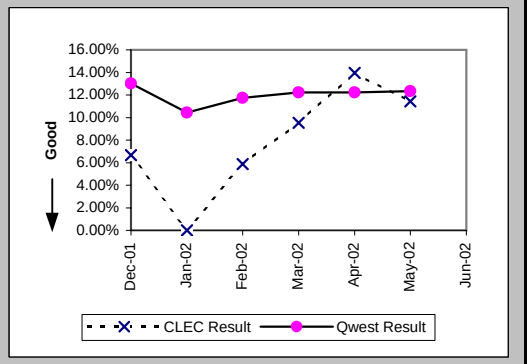

Repair Appointments Met (Percent) (MR-9B) (Parity)-- Dispatches Outside MSAs

Date	CLEC Num	CLEC Denom	CLEC Result	PID Exc	Data Exc	Qwest Num	Qwest Denom	Qwest Result	Qwest Std De	Mod Z Scr	Parity Scr	Diff Signif?
Dec-01	16	17	94.12%	9	0	2245	2391	93.89%	23.94%	-0.04	-1.02	No
Jan-02	11	13	84.62%	6	0	1711	1803	94.90%	22.01%	1.39	-0.15	No
Feb-02	17	17	100.00%	11	0	1767	1841	95.98%	19.64%	-0.84	-1.51	No
Mar-02	22	22	100.00%	8	0	2071	2134	97.05%	16.93%	-0.81	-1.49	No
Apr-02	44	44	100.00%	21	0	2710	2860	94.76%	22.29%	-1.55	-1.94	No
May-02	34	36	94.44%	17	0	3074	3239	94.91%	21.99%	0.2	-0.88	No
Jun-02	43	45	95.56%	32	0	3357	3580	93.77%	24.17%	-0.49	-1.3	No

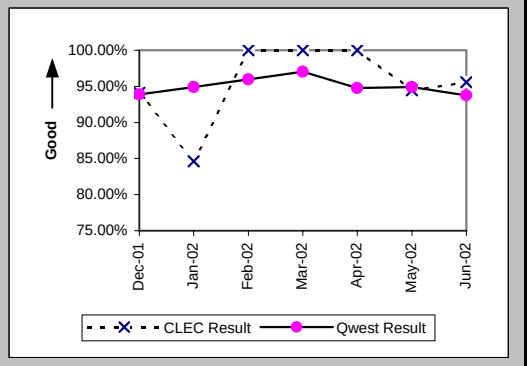

Checklist #14 - Resale - Residence Repair

Out of Service Cleared within 24 hours (Percent) (MR-3C) (Parity)-- No Dispatches

Date	CLEC Num	CLEC Denom	CLEC Result	PID Exc	Data Exc	Qwest Num	Qwest Denom	Qwest Result	Qwest Std De	Mod Z Scr	Parity Scr	Diff Signif?
Dec-01	16	16	100.00%	14	0	1188	1208	98.34%	12.76%	-0.52	-1.31	No
Jan-02	15	15	100.00%	17	0	1168	1193	97.90%	14.32%	-0.56	-1.34	No
Feb-02	17	18	94.44%	14	0	1391	1409	98.72%	11.23%	1.19	-0.28	No
Mar-02	19	19	100.00%	15	0	1245	1260	98.81%	10.85%	-0.47	-1.29	No
Apr-02	17	19	89.47%	15	0	1428	1462	97.67%	15.07%	1.75	0.07	Yes
May-02	17	17	100.00%	9	0	1577	1610	97.95%	14.17%	-0.59	-1.36	No
Jun-02	16	16	100.00%	16	0	1573	1648	95.45%	20.84%	-0.87	-1.53	No

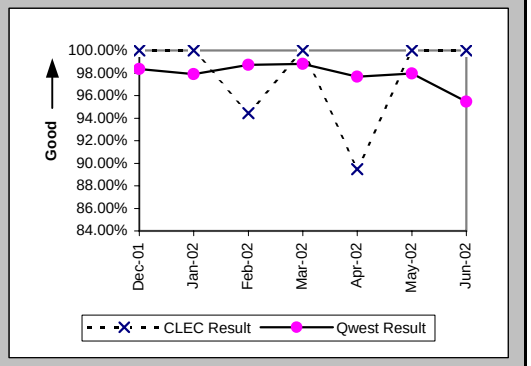

All Troubles Cleared within 48 hours (Percent) (MR-4C) (Parity)-- No Dispatches

Date	CLEC Num	CLEC Denom	CLEC Result	PID Exc	Data Exc	Qwest Num	Qwest Denom	Qwest Result	Qwest Std De	Mod Z Scr	Parity Scr	Diff Signif?
Dec-01	28	28	100.00%	14	0	2534	2557	99.10%	9.44%	-0.5	-1.3	No
Jan-02	26	26	100.00%	17	0	2690	2722	98.82%	10.78%	-0.55	-1.34	No
Feb-02	38	38	100.00%	14	0	2961	2977	99.46%	7.31%	-0.45	-1.27	No
Mar-02	45	45	100.00%	15	0	2901	2908	99.76%	4.90%	-0.33	-1.2	No
Apr-02	34	34	100.00%	15	0	3053	3063	99.67%	5.70%	-0.33	-1.2	No
May-02	27	27	100.00%	9	0	3077	3088	99.64%	5.96%	-0.31	-1.19	No
Jun-02	34	34	100.00%	16	0	3056	3080	99.22%	8.79%	-0.51	-1.31	No

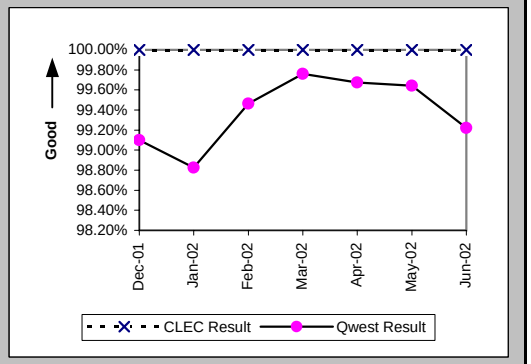

Mean Time to Restore (Hours:Minutes) (MR-6C) (Parity)-- No Dispatches

Date	CLEC Num	CLEC Denom	CLEC Result	PID Exc	Data Exc	Qwest Num	Qwest Denom	Qwest Result	Qwest Std De	Mod Z Scr	Parity Scr	Diff Signif?
Dec-01	49:12	28	1:45	14	0	18241:40	2557	7:08	10:58	-2.58	-2.57	No
Jan-02	126:39	26	4:52	17	0	17708:44	2722	6:30	10:13	-0.81	-1.49	No
Feb-02	133:58	38	3:32	14	0	19649:52	2977	6:36	8:28	-2.22	-2.35	No
Mar-02	166:20	45	3:42	15	0	16060:37	2908	5:31	7:47	-1.56	-1.95	No
Apr-02	213:20	34	6:16	15	0	21947:35	3063	7:10	9:04	-0.57	-1.35	No
May-02	78:47	27	2:55	9	0	20695:35	3088	6:42	9:08	-2.14	-2.3	No
Jun-02	113:38	34	3:21	15	0	23137:48	3080	7:31	9:59	-2.42	-2.47	No

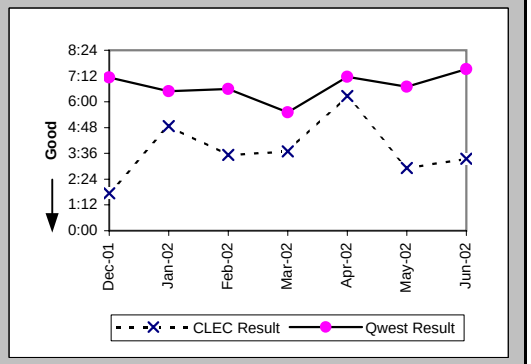

Checklist #14 - Resale - Residence Repair

Repair Repeat Report Rate (Percent) (MR-7C) (Parity)-- No Dispatches

Date	CLEC Num	CLEC Denom	CLEC Result	PID Exc	Data Exc	Qwest Num	Qwest Denom	Qwest Result	Qwest Std De	Mod Z Scr	Parity Scr	Diff Signif?
Dec-01	0	28	0.00%	14	0	334	2557	13.06%	33.70%	-2.04	-2.24	No
Jan-02	1	26	3.85%	17	0	282	2722	10.36%	30.47%	-1.08	-1.66	No
Feb-02	2	38	5.26%	14	0	330	2977	11.09%	31.39%	-1.14	-1.69	No
Mar-02	7	45	15.56%	15	0	352	2923	12.04%	32.55%	0.73	-0.56	No
Apr-02	6	34	17.65%	15	0	373	3063	12.18%	32.70%	0.96	-0.42	No
May-02	2	27	7.41%	9	0	374	3088	12.11%	32.63%	-0.75	-1.45	No
Jun-02	5	35	14.29%	15	0	382	3271	11.68%	32.12%	0.51	-0.69	No

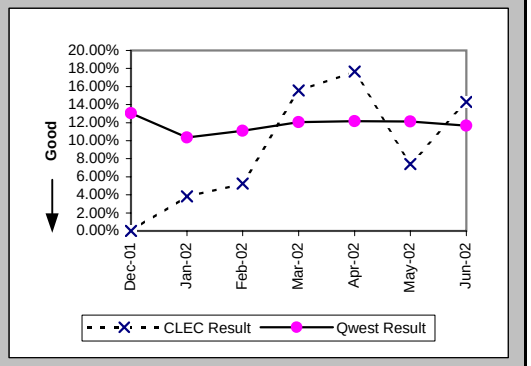

Repair Repeat Report Rate (Percent) (MR-7C*) (Parity)-- No Dispatches

Date	CLEC Num	CLEC Denom	CLEC Result	PID Exc	Data Exc	Qwest Num	Qwest Denom	Qwest Result	Qwest Std De	Mod Z Scr	Parity Scr	Diff Signif?
Dec-01	0	7	0.00%	14	0	131	842	15.56%	36.25%	-1.13	-1.69	No
Jan-02	0	12	0.00%	17	0	116	983	11.80%	32.26%	-1.26	-1.77	No
Feb-02	2	16	12.50%	14	0	142	1121	12.67%	33.26%	-0.02	-1.01	No
Mar-02	2	16	12.50%	15	0	150	989	15.17%	35.87%	-0.3	-1.18	No
Apr-02	2	11	18.18%	15	0	166	1139	14.57%	35.28%	0.38	-0.77	No
May-02	1	10	10.00%	9	0	155	1249	12.41%	32.97%	-0.23	-1.14	No
Jun-02												

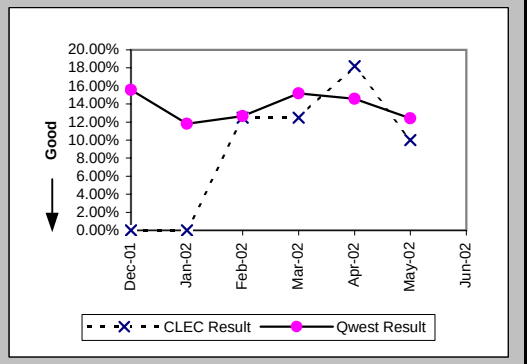

Repair Appointments Met (Percent) (MR-9C) (Parity)-- No Dispatches

Date	CLEC Num	CLEC Denom	CLEC Result	PID Exc	Data Exc	Qwest Num	Qwest Denom	Qwest Result	Qwest Std De	Mod Z Scr	Parity Scr	Diff Signif?
Dec-01	28	28	100.00%	14	0	2548	2557	99.65%	5.92%	-0.31	-1.19	No
Jan-02	26	26	100.00%	17	0	2695	2722	99.01%	9.91%	-0.51	-1.31	No
Feb-02	36	38	94.74%	14	0	2958	2977	99.36%	7.96%	2.22	0.35	Yes
Mar-02	45	45	100.00%	15	0	2912	2923	99.62%	6.12%	-0.41	-1.25	No
Apr-02	34	34	100.00%	15	0	3033	3063	99.02%	9.85%	-0.58	-1.35	No
May-02	27	27	100.00%	9	0	3081	3088	99.77%	4.76%	-0.25	-1.15	No
Jun-02	35	35	100.00%	15	0	3222	3271	98.50%	12.15%	-0.73	-1.44	No

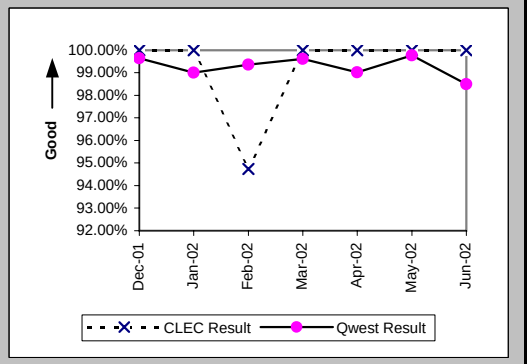

Checklist #14 - Resale - Residence Repair

Trouble Rate (Percent) (MR-8) (Parity)

Date	CLEC Num	CLEC Denom	CLEC Result	PID Exc	Data Exc	Qwest Num	Qwest Denom	Qwest Result	Qwest Std De	Mod Z Scr	Parity Scr	Diff Signif?
Dec-01	99	9953	0.99%	70	0	8675	710728	1.22%	10.98%	-2.04	-2.24	No
Jan-02	85	11886	0.72%	59	0	7325	706369	1.04%	10.13%	-3.44	-3.09	No
Feb-02	117	9897	1.18%	67	0	7605	707802	1.07%	10.31%	1.03	-0.37	No
Mar-02	107	9693	1.10%	58	0	8189	708596	1.16%	10.69%	-0.47	-1.29	No
Apr-02	137	11140	1.23%	87	0	10840	705141	1.54%	12.30%	-2.62	-2.59	No
May-02	122	11051	1.10%	67	0	11370	702360	1.62%	12.62%	-4.26	-3.59	No
Jun-02	142	10441	1.36%	101	0	12734	698939	1.82%	13.37%	-3.5	-3.13	No

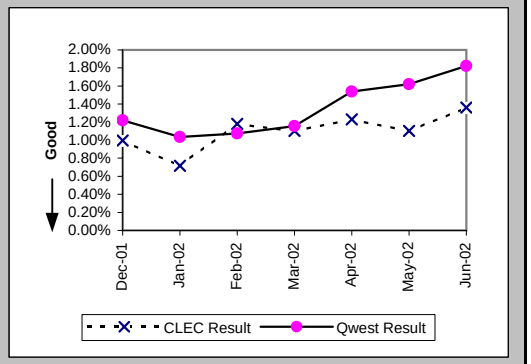

Trouble Rate (Percent) (MR-8*) (Parity)

Date	CLEC Num	CLEC Denom	CLEC Result	PID Exc	Data Exc	Qwest Num	Qwest Denom	Qwest Result	Qwest Std De	Mod Z Scr	Parity Scr	Diff Signif?
Dec-01	75	9953	0.75%	70	0	6534	710728	0.92%	9.54%	-1.72	-2.05	No
Jan-02	70	11886	0.59%	59	0	5198	706369	0.74%	8.55%	-1.86	-2.13	No
Feb-02	93	9897	0.94%	67	0	5413	707802	0.76%	8.71%	1.98	0.21	Yes
Mar-02	76	9693	0.78%	58	0	5962	708596	0.84%	9.13%	-0.61	-1.37	No
Apr-02	112	11140	1.01%	87	0	8536	705141	1.21%	10.94%	-1.96	-2.19	No
May-02	102	11051	0.92%	67	0	9189	702360	1.31%	11.36%	-3.54	-3.15	No
Jun-02												

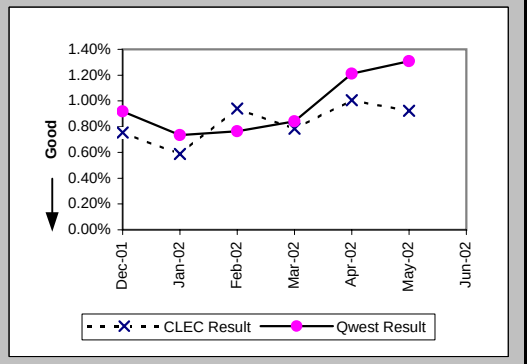

Customer and Non-Qwest Related Trouble Reports (Percent) (MR-10) (Diagnostic)

Date	CLEC Num	CLEC Denom	CLEC Result	PID Exc	Data Exc	Qwest Num	Qwest Denom	Qwest Result	Qwest Std De	Mod Z Scr	Parity Scr	Diff Signif?
Dec-01	70	169	41.42%	0	0	5368	14043	38.23%	48.59%	0.85	-0.48	No
Jan-02	59	144	40.97%	0	0	5091	12416	41.00%	49.18%	-0.01	-1	No
Feb-02	67	184	36.41%	0	0	4495	12100	37.15%	48.32%	-0.2	-1.12	No
Mar-02	58	165	35.15%	0	0	5057	13246	38.18%	48.58%	-0.8	-1.48	No
Apr-02	87	224	38.84%	0	0	6163	17003	36.25%	48.07%	0.8	-0.51	No
May-02	67	189	35.45%	0	0	6337	17707	35.79%	47.94%	-0.1	-1.06	No
Jun-02	101	243	41.56%	0	0	7943	20677	38.41%	48.64%	1	-0.39	No

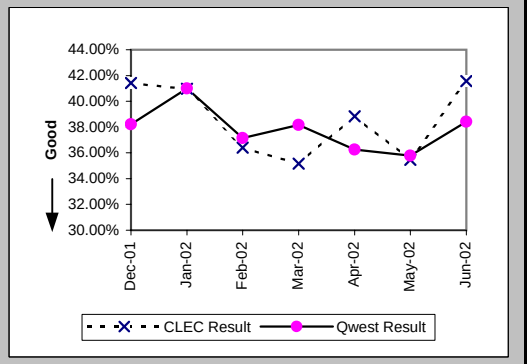

Checklist #14 - Resale - Business Installation

Installation Commitments Met (Percent) (OP-3A) (Parity)-- Dispatches Within MSAs

Date	CLEC Num	CLEC Denom	CLEC Result	PID Exc	Data Exc	Qwest Num	Qwest Denom	Qwest Result	Qwest Std De	Mod Z Scr	Parity Scr	Diff Signif?
Dec-01	4	4	100.00%	0	0	472	543	86.92%	33.71%	-0.77	-1.47	No
Jan-02	3	3	100.00%	0	0	622	685	90.80%	28.90%	-0.55	-1.33	No
Feb-02	1	1	100.00%	0	0	584	622	93.89%	23.95%	-0.25	-1.15	No
Mar-02	2	2	100.00%	0	0	558	617	90.44%	29.41%	-0.46	-1.28	No
Apr-02	3	3	100.00%	0	0	790	859	91.97%	27.18%	-0.51	-1.31	No
May-02	2	2	100.00%	0	0	681	740	92.03%	27.09%	-0.42	-1.25	No
Jun-02						590	648	91.05%	28.55%			

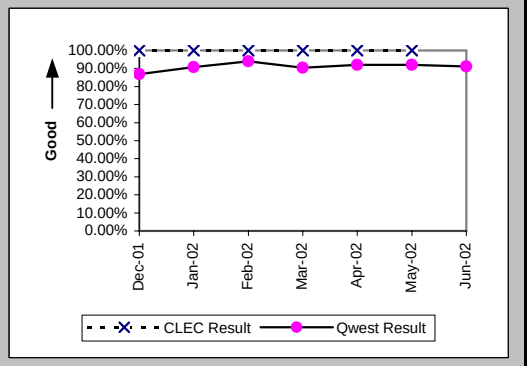

Installation Interval (Average Days) (OP-4A) (Parity)-- Dispatches Within MSAs

Date	CLEC Num	CLEC Denom	CLEC Result	PID Exc	Data Exc	Qwest Num	Qwest Denom	Qwest Result	Qwest Std De	Mod Z Scr	Parity Scr	Diff Signif?
Dec-01	15	4	3.75	0	0	3993	549	7.27	8.75	-0.8	-1.49	No
Jan-02	11	3	3.67	0	0	3994	696	5.74	6.49	-0.55	-1.34	No
Feb-02	3	1	3.00	0	0	3432	629	5.46	7.02	-0.35	-1.21	No
Mar-02	15	2	7.50	0	0	3899	621	6.28	7.87	0.68	-0.59	No
Apr-02	11	3	3.67	0	0	5160	872	5.92	6.57	-0.59	-1.36	No
May-02	6	2	3.00	0	0	4596	750	6.13	7.55	-0.59	-1.36	No
Jun-02						3645	654	5.57	5.56			

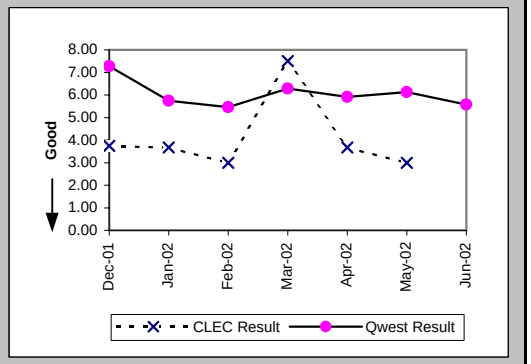

Delayed Days for Non-Facility Reasons (Average Days) (OP-6A-1) (Parity)-- Dispatches Within MSAs

Date	CLEC Num	CLEC Denom	CLEC Result	PID Exc	Data Exc	Qwest Num	Qwest Denom	Qwest Result	Qwest Std De	Mod Z Scr	Parity Scr	Diff Signif?
Dec-01						135	29	4.66	6.77			
Jan-02						367	33	11.12	43.98			
Feb-02						78	24	3.25	3.21			
Mar-02						153	29	5.28	6.19			
Apr-02						145	32	4.53	9.33			
May-02						361	28	12.89	48.21			
Jun-02						93	29	3.21	3.05			

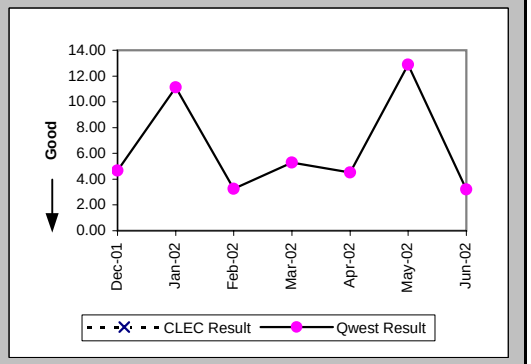

Checklist #14 - Resale - Business Installation

Delayed Days for Facility Reasons (Average Days) (OP-6B-1) (Parity)-- Dispatches Within MSAs

Date	CLEC Num	CLEC Denom	CLEC Result	PID Exc	Data Exc	Qwest Num	Qwest Denom	Qwest Result	Qwest Std De	Mod Z Scr	Parity Scr	Diff Signif?
Dec-01						503	42	11.98	14.62			
Jan-02						412	30	13.73	18.26			
Feb-02						218	16	13.62	21.29			
Mar-02						344	31	11.10	12.10			
Apr-02						378	36	10.50	8.34			
May-02						336	31	10.84	11.51			
Jun-02						256	29	8.83	7.66			

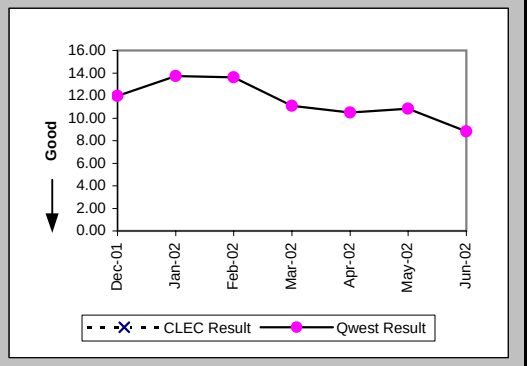

Installation Commitments Met (Percent) (OP-3B) (Parity)-- Dispatches Outside MSAs

Date	CLEC Num	CLEC Denom	CLEC Result	PID Exc	Data Exc	Qwest Num	Qwest Denom	Qwest Result	Qwest Std De	Mod Z Scr	Parity Scr	Diff Signif?
Dec-01	2	2	100.00%	0	0	194	231	83.98%	36.68%	-0.61	-1.37	No
Jan-02						254	275	92.36%	26.56%			
Feb-02	5	5	100.00%	0	0	234	262	89.31%	30.89%	-0.77	-1.47	No
Mar-02						294	314	93.63%	24.42%			
Apr-02	1	1	100.00%	0	0	322	358	89.94%	30.07%	-0.33	-1.2	No
May-02						293	329	89.06%	31.22%			
Jun-02	2	2	100.00%	0	0	264	289	91.35%	28.11%	-0.43	-1.26	No

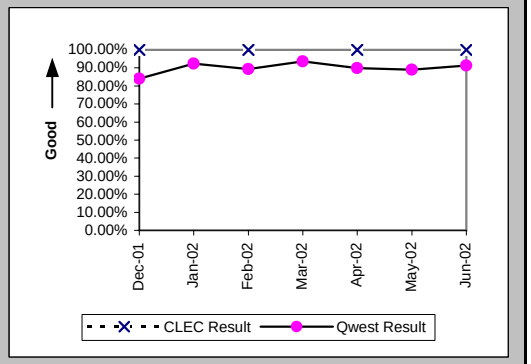

Installation Interval (Average Days) (OP-4B) (Parity)-- Dispatches Outside MSAs

Date	CLEC Num	CLEC Denom	CLEC Result	PID Exc	Data Exc	Qwest Num	Qwest Denom	Qwest Result	Qwest Std De	Mod Z Scr	Parity Scr	Diff Signif?
Dec-01	6	2	3.00	0	0	1587	233	6.81	7.86	-0.68	-1.42	No
Jan-02						1535	278	5.52	9.31			
Feb-02	14	5	2.80	0	0	1712	265	6.46	12.61	-0.64	-1.39	No
Mar-02						1727	314	5.50	8.24			
Apr-02	3	1	3.00	0	0	2506	358	7.00	8.99	-0.44	-1.27	No
May-02						2280	332	6.87	9.49			
Jun-02	11	2	5.50	0	0	1912	291	6.57	8.43	-0.18	-1.11	No

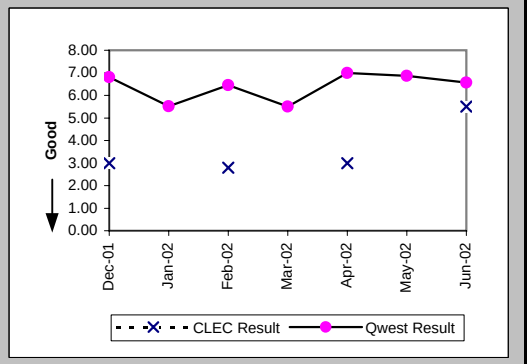

Checklist #14 - Resale - Business Installation

Delayed Days for Non-Facility Reasons (Average Days) (OP-6A-2) (Parity)-- Dispatches Outside MSAs

Date	CLEC Num	CLEC Denom	CLEC Result	PID Exc	Data Exc	Qwest Num	Qwest Denom	Qwest Result	Qwest Std De	Mod Z Scr	Parity Scr	Diff Signif?
Dec-01						70	9	7.78	7.89			
Jan-02						295	11	26.82	75.77			
Feb-02						54	16	3.38	2.94			
Mar-02						44	10	4.40	4.53			
Apr-02						34	9	3.78	4.79			
May-02						147	16	9.19	11.94			
Jun-02						32	8	4.00	2.73			

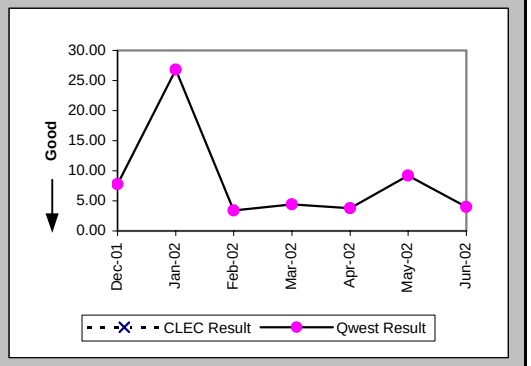

Delayed Days for Facility Reasons (Average Days) (OP-6B-2) (Parity)-- Dispatches Outside MSAs

Date	CLEC Num	CLEC Denom	CLEC Result	PID Exc	Data Exc	Qwest Num	Qwest Denom	Qwest Result	Qwest Std De	Mod Z Scr	Parity Scr	Diff Signif?
Dec-01						281	28	10.04	9.03			
Jan-02						204	10	20.40	24.44			
Feb-02						296	13	22.77	41.91			
Mar-02						227	10	22.70	33.42			
Apr-02						377	26	14.50	16.67			
May-02						384	20	19.20	20.11			
Jun-02						312	17	18.35	16.94			

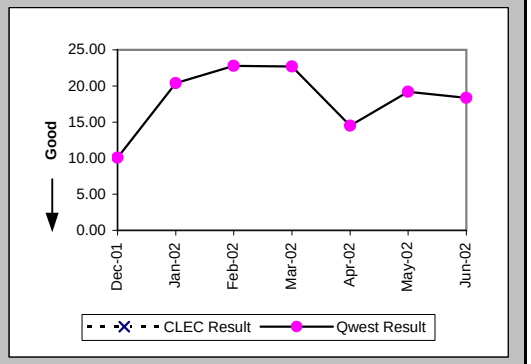

Installation Commitments Met (Percent) (OP-3C) (Parity)-- No Dispatches

Date	CLEC Num	CLEC Denom	CLEC Result	PID Exc	Data Exc	Qwest Num	Qwest Denom	Qwest Result	Qwest Std De	Mod Z Scr	Parity Scr	Diff Signif?
Dec-01	4	4	100.00%	0	0	167	168	99.40%	7.69%	-0.15	-1.09	No
Jan-02	20	20	100.00%	0	0	418	422	99.05%	9.69%	-0.43	-1.26	No
Feb-02	3	3	100.00%	0	0	195	198	98.48%	12.22%	-0.21	-1.13	No
Mar-02	2	2	100.00%	0	0	322	327	98.47%	12.27%	-0.18	-1.11	No
Apr-02	4	4	100.00%	0	0	405	412	98.30%	12.92%	-0.26	-1.16	No
May-02	5	5	100.00%	0	0	294	300	98.00%	14.00%	-0.32	-1.19	No
Jun-02	6	6	100.00%	0	1	300	306	98.04%	13.86%	-0.34	-1.21	No

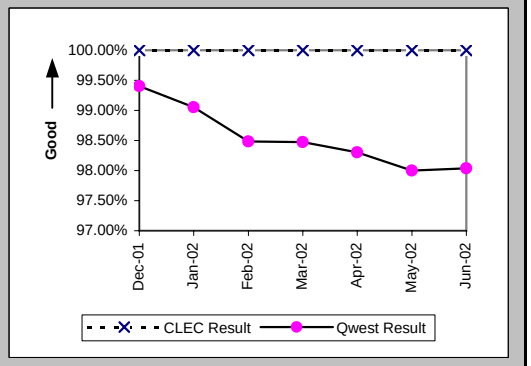

Checklist #14 - Resale - Business Installation

Installation Interval (Average Days) (OP-4C) (Parity)-- No Dispatches

Date	CLEC Num	CLEC Denom	CLEC Result	PID Exc	Data Exc	Qwest Num	Qwest Denom	Qwest Result	Qwest Std De	Mod Z Scr	Parity Scr	Diff Signif?
Dec-01	5	3	1.67	1	0	320	108	2.96	3.29	-0.67	-1.41	No
Jan-02	47	16	2.94	4	0	399	334	1.19	2.06	1.9	0.15	Yes
Feb-02	12	3	4.00	0	0	379	146	2.60	3.24	1.31	-0.2	No
Mar-02	3	1	3.00	1	0	565	217	2.60	2.13	-0.31	-1.19	No
Apr-02	9	4	2.25	0	0	618	210	2.94	2.31	-0.6	-1.36	No
May-02	12	5	2.40	0	0	615	167	3.68	6.87	-0.41	-1.25	No
Jun-02	13	5	2.60	1	1	675	195	3.46	2.41	-0.79	-1.48	No

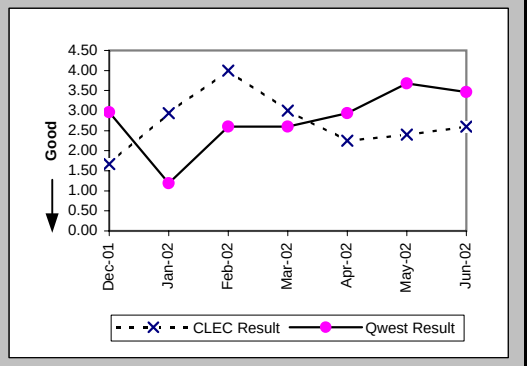

Delayed Days for Non-Facility Reasons (Average Days) (OP-6A-3) (Parity)-- No Dispatches

Date	CLEC Num	CLEC Denom	CLEC Result	PID Exc	Data Exc	Qwest Num	Qwest Denom	Qwest Result	Qwest Std De	Mod Z Scr	Parity Scr	Diff Signif?
Dec-01						12	1	12.00				
Jan-02						297	5	59.40	130.03			
Feb-02						7	2	3.50	3.54			
Mar-02						12	5	2.40	1.95			
Apr-02						25	8	3.12	2.47			
May-02						9	5	1.80	0.84			
Jun-02						78	5	15.60	29.88			

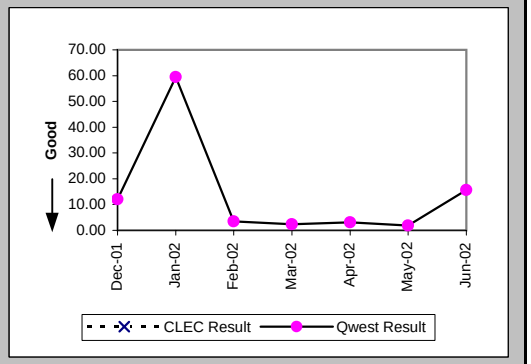

Delayed Days for Facility Reasons (Average Days) (OP-6B-3) (Parity)-- No Dispatches

Date	CLEC Num	CLEC Denom	CLEC Result	PID Exc	Data Exc	Qwest Num	Qwest Denom	Qwest Result	Qwest Std De	Mod Z Scr	Parity Scr	Diff Signif?
Dec-01												
Jan-02												
Feb-02												
Mar-02												
Apr-02												
May-02						74	1	74.00				
Jun-02						9	1	9.00				

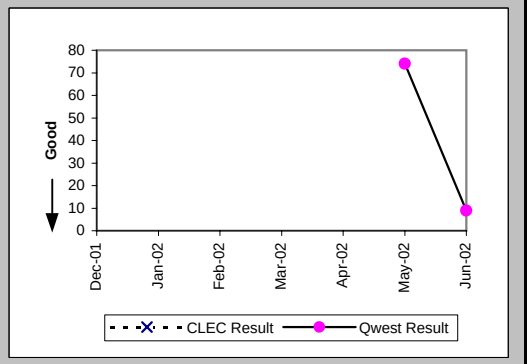

Checklist #14 - Resale - Business Installation

New Service Installation Quality (Percent) (OP-5) (Parity)

Date	CLEC Num	CLEC Denom	CLEC Result	PID Exc	Data Exc	Qwest Num	Qwest Denom	Qwest Result	Qwest Std De	Mod Z Scr	Parity Scr	Diff Signif?
Dec-01	10	13	76.92%	0	0	940	1085	86.64%	34.03%	0.97	-0.41	No
Jan-02	13	17	76.47%	0	0	1008	1174	85.86%	34.84%	1.05	-0.36	No
Feb-02	16	16	100.00%	0	0	1115	1245	89.56%	30.58%	-1.36	-1.83	No
Mar-02	6	7	85.71%	0	0	1030	1178	87.44%	33.14%	0.2	-0.88	No
Apr-02	6	6	100.00%	0	0	1274	1454	87.62%	32.93%	-0.92	-1.56	No
May-02	7	8	87.50%	0	0	1336	1514	88.24%	32.21%	0.14	-0.91	No
Jun-02	7	8	87.50%	0	0	1166	1318	88.47%	31.94%	0.16	-0.9	No

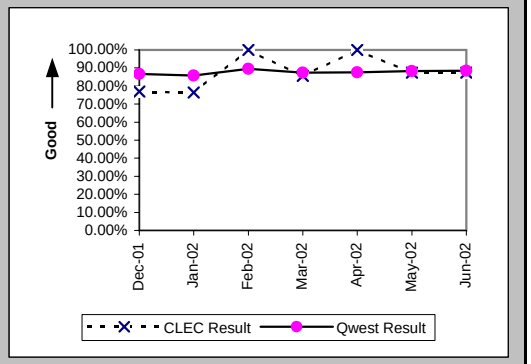

New Service Installation Quality (Percent) (OP-5*) (Parity)

Date	CLEC Num	CLEC Denom	CLEC Result	PID Exc	Data Exc	Qwest Num	Qwest Denom	Qwest Result	Qwest Std De	Mod Z Scr	Parity Scr	Diff Signif?
Dec-01	12	13	92.31%	0	0	978	1085	90.14%	29.81%	-0.26	-1.16	No
Jan-02	13	17	76.47%	0	0	1057	1174	90.03%	29.95%	1.63	-0.01	No
Feb-02	16	16	100.00%	0	0	1148	1245	92.21%	26.80%	-1.16	-1.7	No
Mar-02	6	7	85.71%	0	0	1069	1178	90.75%	28.98%	0.47	-0.71	No
Apr-02	6	6	100.00%	0	0	1318	1454	90.65%	29.12%	-0.79	-1.48	No
May-02	7	8	87.50%	0	0	1374	1514	90.75%	28.97%	0.36	-0.78	No
Jun-02												

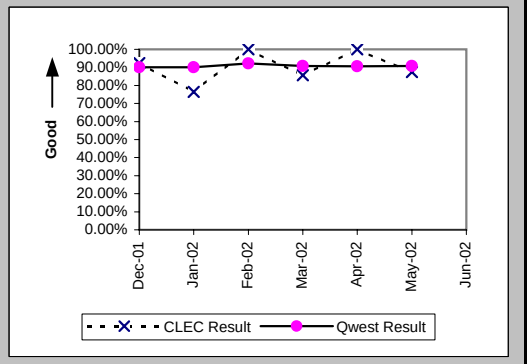

Interval for Pending Orders Delayed Past Due Date (Average Days) (OP-15A) (Diagnostic)

Date	CLEC Num	CLEC Denom	CLEC Result	PID Exc	Data Exc	Qwest Num	Qwest Denom	Qwest Result	Qwest Std De	Mod Z Scr	Parity Scr	Diff Signif?
Dec-01						9916	111	89.33	112.59			
Jan-02						11714	121	96.81	114.38			
Feb-02						13038	156	83.58	98.02			
Mar-02						13342	182	73.31	96.73			
Apr-02						16650	261	63.79	91.17			
May-02	11	1	11.00	0	0	19390	268	72.35	95.62	-0.64	-1.39	No
Jun-02						20723	263	78.79	103.12			

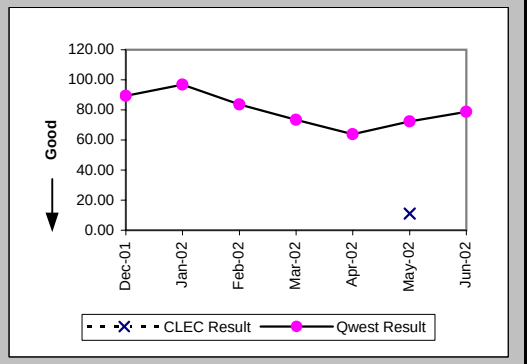

Checklist #14 - Resale - Business Installation

Count of Pending Orders Delayed for Facilities Reasons Business (OP-15B) (Diagnostic)

Date	CLEC Order Count
Dec-01	
Jan-02	
Feb-02	
Mar-02	
Apr-02	
May-02	0
Jun-02	

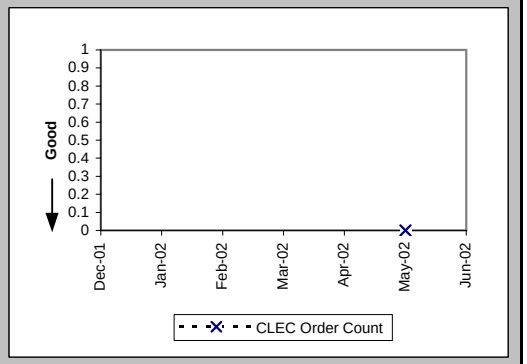

Checklist #14 - Resale - Business Repair

Out of Service Cleared within 24 hours (Percent) (MR-3A) (Parity)-- Dispatches Within MSAs

Date	CLEC Num	CLEC Denom	CLEC Result	PID Exc	Data Exc	Qwest Num	Qwest Denom	Qwest Result	Qwest Std De	Mod Z Scr	Parity Scr	Diff Signif?
Dec-01						177	210	84.29%	36.39%			
Jan-02	2	2	100.00%	1	0	195	212	91.98%	27.16%	-0.42	-1.25	No
Feb-02						163	177	92.09%	26.99%			
Mar-02	2	2	100.00%	0	0	192	220	87.27%	33.33%	-0.54	-1.33	No
Apr-02	2	2	100.00%	1	0	251	289	86.85%	33.79%	-0.55	-1.33	No
May-02						268	296	90.54%	29.27%			
Jun-02	2	2	100.00%	0	0	290	340	85.29%	35.42%	-0.59	-1.36	No

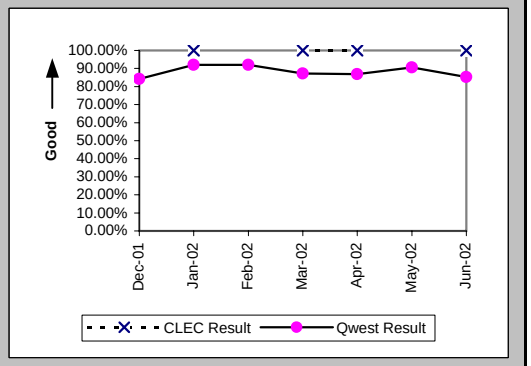

All Troubles Cleared within 48 hours (Percent) (MR-4A) (Parity)-- Dispatches Within MSAs

Date	CLEC Num	CLEC Denom	CLEC Result	PID Exc	Data Exc	Qwest Num	Qwest Denom	Qwest Result	Qwest Std De	Mod Z Scr	Parity Scr	Diff Signif?
Dec-01	1	1	100.00%	0	0	273	302	90.40%	29.46%	-0.33	-1.2	No
Jan-02	3	3	100.00%	1	0	279	294	94.90%	22.00%	-0.4	-1.24	No
Feb-02						249	259	96.14%	19.27%			
Mar-02	2	2	100.00%	0	0	284	295	96.27%	18.95%	-0.28	-1.17	No
Apr-02	2	2	100.00%	1	0	358	373	95.98%	19.65%	-0.29	-1.18	No
May-02						393	409	96.09%	19.39%			
Jun-02	4	4	100.00%	0	0	419	436	96.10%	19.36%	-0.4	-1.24	No

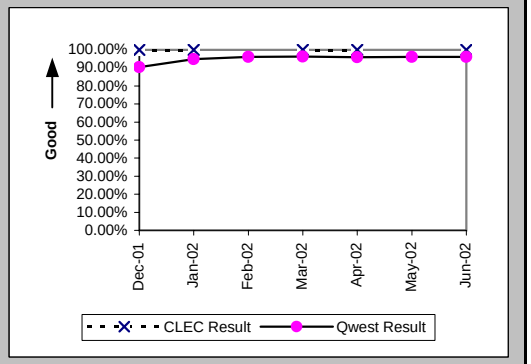

Mean Time to Restore (Hours:Minutes) (MR-6A) (Parity)-- Dispatches Within MSAs

Date	CLEC Num	CLEC Denom	CLEC Result	PID Exc	Data Exc	Qwest Num	Qwest Denom	Qwest Result	Qwest Std De	Mod Z Scr	Parity Scr	Diff Signif?
Dec-01	22:48	1	22:48	0	0	6369:57	302	21:06	22:32	0.43	-0.74	No
Jan-02	32:07	3	10:42	1	0	4557:51	294	15:30	15:37	-0.53	-1.32	No
Feb-02						3624:18	259	14:00	14:24			
Mar-02	5:16	2	2:38	0	0	4580:15	295	15:32	15:01	-1.21	-1.74	No
Apr-02	9:20	2	4:40	1	0	6030:24	373	16:10	15:44	-1.03	-1.63	No
May-02						6439:09	409	15:45	14:30			
Jun-02	75:36	4	18:54	0	0	7810:45	436	17:55	14:08	0.19	-0.88	No

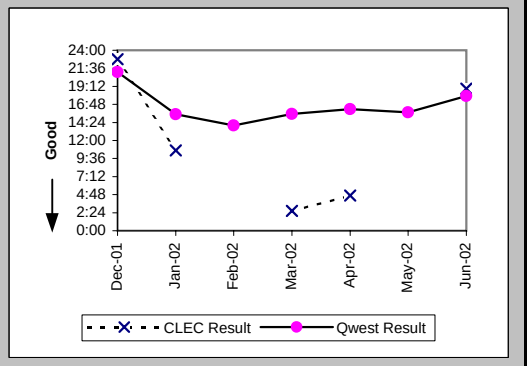

Checklist #14 - Resale - Business Repair

Repair Repeat Report Rate (Percent) (MR-7A) (Parity)-- Dispatches Within MSAs

Date	CLEC Num	CLEC Denom	CLEC Result	PID Exc	Data Exc	Qwest Num	Qwest Denom	Qwest Result	Qwest Std De	Mod Z Scr	Parity Scr	Diff Signif?
Dec-01	0	1	0.00%	0	0	40	308	12.99%	33.62%	-0.39	-1.23	No
Jan-02	0	3	0.00%	1	0	28	304	9.21%	28.92%	-0.55	-1.33	No
Feb-02						30	266	11.28%	31.63%			
Mar-02	0	2	0.00%	0	0	37	301	12.29%	32.83%	-0.53	-1.32	No
Apr-02	0	2	0.00%	1	0	41	381	10.76%	30.99%	-0.49	-1.3	No
May-02						68	419	16.23%	36.87%			
Jun-02	0	4	0.00%	0	0	67	455	14.73%	35.44%	-0.83	-1.5	No

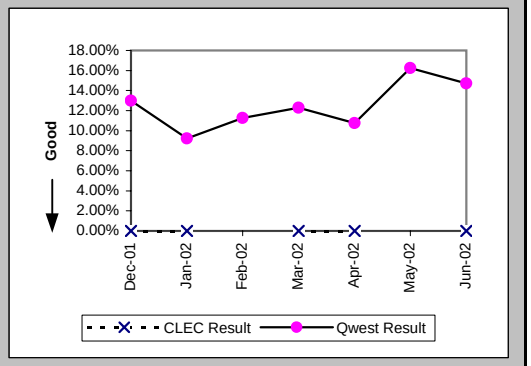

Repair Repeat Report Rate (Percent) (MR-7A*) (Parity)-- Dispatches Within MSAs

Date	CLEC Num	CLEC Denom	CLEC Result	PID Exc	Data Exc	Qwest Num	Qwest Denom	Qwest Result	Qwest Std De	Mod Z Scr	Parity Scr	Diff Signif?
Dec-01	0	1	0.00%	0	0	34	274	12.41%	32.97%	-0.38	-1.23	No
Jan-02	0	3	0.00%	1	0	24	268	8.96%	28.55%	-0.54	-1.33	No
Feb-02						29	245	11.84%	32.30%			
Mar-02	0	2	0.00%	0	0	33	270	12.22%	32.75%	-0.53	-1.32	No
Apr-02	0	2	0.00%	1	0	35	355	9.86%	29.81%	-0.47	-1.28	No
May-02						65	398	16.33%	36.97%			
Jun-02												

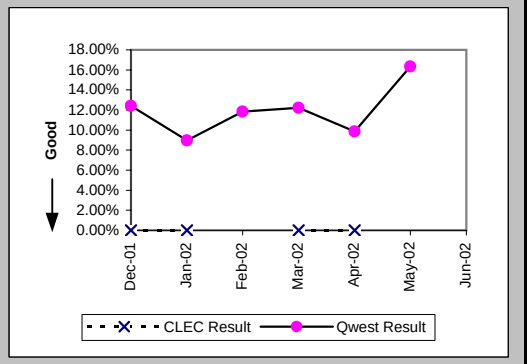

Repair Appointments Met (Percent) (MR-9A) (Parity)-- Dispatches Within MSAs

Date	CLEC Num	CLEC Denom	CLEC Result	PID Exc	Data Exc	Qwest Num	Qwest Denom	Qwest Result	Qwest Std De	Mod Z Scr	Parity Scr	Diff Signif?
Dec-01	1	1	100.00%	0	0	265	308	86.04%	34.66%	-0.4	-1.24	No
Jan-02	3	3	100.00%	1	0	281	304	92.43%	26.45%	-0.49	-1.3	No
Feb-02						248	266	93.23%	25.12%			
Mar-02	2	2	100.00%	0	0	266	301	88.37%	32.06%	-0.51	-1.31	No
Apr-02	2	2	100.00%	1	0	352	381	92.39%	26.52%	-0.4	-1.25	No
May-02						375	419	89.50%	30.66%			
Jun-02	2	4	50.00%	0	0	392	455	86.15%	34.54%	1.64	0	No

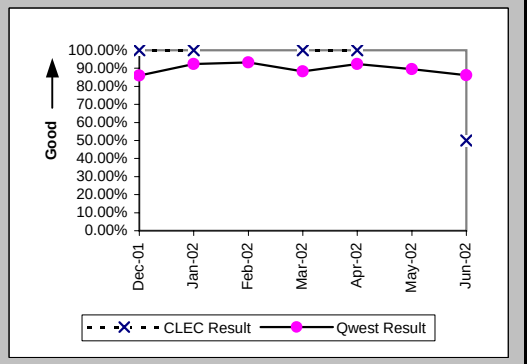

Checklist #14 - Resale - Business Repair

Out of Service Cleared within 24 hours (Percent) (MR-3B) (Parity)-- Dispatches Outside MSAs

Date	CLEC Num	CLEC Denom	CLEC Result	PID Exc	Data Exc	Qwest Num	Qwest Denom	Qwest Result	Qwest Std De	Mod Z Scr	Parity Scr	Diff Signif?
Dec-01	1	1	100.00%	1	0	159	173	91.91%	27.27%	-0.3	-1.18	No
Jan-02						107	117	91.45%	27.96%			
Feb-02	1	1	100.00%	1	0	125	140	89.29%	30.93%	-0.35	-1.21	No
Mar-02	1	1	100.00%	0	0	155	168	92.26%	26.72%	-0.29	-1.18	No
Apr-02						151	174	86.78%	33.87%			
May-02	1	1	100.00%	2	0	222	256	86.72%	33.94%	-0.39	-1.24	No
Jun-02	1	1	100.00%	1	0	219	249	87.95%	32.55%	-0.37	-1.22	No

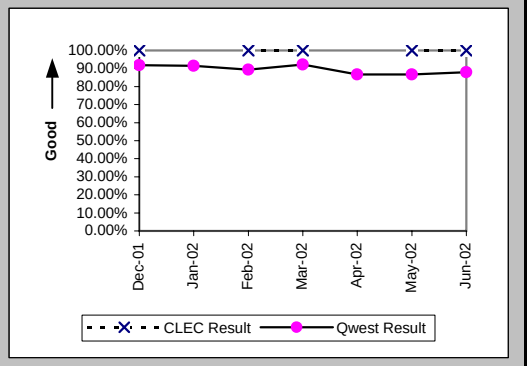

All Troubles Cleared within 48 hours (Percent) (MR-4B) (Parity)-- Dispatches Outside MSAs

Date	CLEC Num	CLEC Denom	CLEC Result	PID Exc	Data Exc	Qwest Num	Qwest Denom	Qwest Result	Qwest Std De	Mod Z Scr	Parity Scr	Diff Signif?
Dec-01	1	1	100.00%	1	0	238	253	94.07%	23.62%	-0.25	-1.15	No
Jan-02						169	171	98.83%	10.75%			
Feb-02	1	1	100.00%	1	0	204	210	97.14%	16.66%	-0.17	-1.1	No
Mar-02	1	1	100.00%	0	0	226	231	97.84%	14.55%	-0.15	-1.09	No
Apr-02	1	1	100.00%	1	0	261	270	96.67%	17.95%	-0.19	-1.11	No
May-02	3	3	100.00%	2	0	324	333	97.30%	16.22%	-0.29	-1.17	No
Jun-02	1	1	100.00%	1	0	334	345	96.81%	17.57%	-0.18	-1.11	No

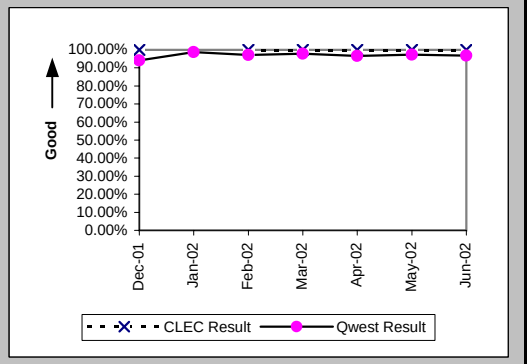

Mean Time to Restore (Hours:Minutes) (MR-6B) (Parity)-- Dispatches Outside MSAs

Date	CLEC Num	CLEC Denom	CLEC Result	PID Exc	Data Exc	Qwest Num	Qwest Denom	Qwest Result	Qwest Std De	Mod Z Scr	Parity Scr	Diff Signif?
Dec-01	1:13	1	1:13	1	0	4544:40	253	17:58	17:33	-0.95	-1.58	No
Jan-02						2255:53	171	13:12	10:54			
Feb-02	2:39	1	2:39	1	0	3314:57	210	15:47	16:06	-0.81	-1.49	No
Mar-02	5:53	1	5:53	0	0	3128:08	231	13:33	15:17	-0.5	-1.3	No
Apr-02	5:43	1	5:43	1	0	4100:29	270	15:11	14:48	-0.64	-1.39	No
May-02	66:44	3	22:15	2	0	4645:23	333	13:57	16:05	1.13	-0.31	No
Jun-02	3:50	1	3:50	1	0	5190:19	345	15:03	13:53	-0.81	-1.49	No

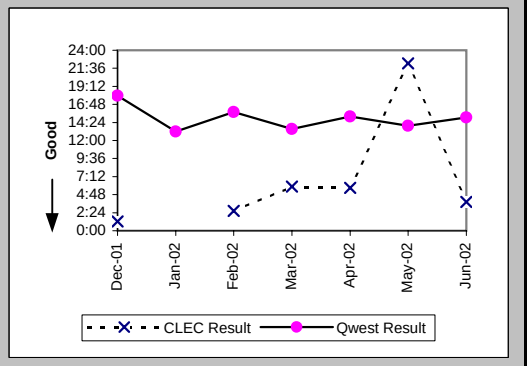

Checklist #14 - Resale - Business Repair

Repair Repeat Report Rate (Percent) (MR-7B) (Parity)-- Dispatches Outside MSAs

Date	CLEC Num	CLEC Denom	CLEC Result	PID Exc	Data Exc	Qwest Num	Qwest Denom	Qwest Result	Qwest Std De	Mod Z Scr	Parity Scr	Diff Signif?
Dec-01	0	1	0.00%	1	0	31	257	12.06%	32.57%	-0.37	-1.22	No
Jan-02						16	173	9.25%	28.97%			
Feb-02	0	1	0.00%	1	0	21	210	10.00%	30.00%	-0.33	-1.2	No
Mar-02	0	1	0.00%	0	0	24	232	10.34%	30.45%	-0.34	-1.21	No
Apr-02	0	1	0.00%	1	0	40	274	14.60%	35.31%	-0.41	-1.25	No
May-02	0	3	0.00%	2	0	42	338	12.43%	32.99%	-0.65	-1.39	No
Jun-02	0	1	0.00%	1	0	49	348	14.08%	34.78%	-0.4	-1.25	No

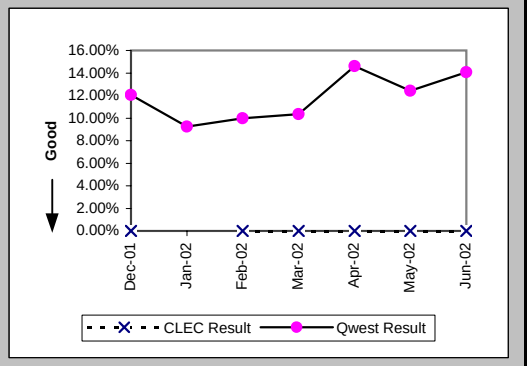

Repair Repeat Report Rate (Percent) (MR-7B*) (Parity)-- Dispatches Outside MSAs

Date	CLEC Num	CLEC Denom	CLEC Result	PID Exc	Data Exc	Qwest Num	Qwest Denom	Qwest Result	Qwest Std De	Mod Z Scr	Parity Scr	Diff Signif?
Dec-01	0	1	0.00%	1	0	27	223	12.11%	32.62%	-0.37	-1.23	No
Jan-02						14	158	8.86%	28.42%			
Feb-02	0	1	0.00%	1	0	20	191	10.47%	30.62%	-0.34	-1.21	No
Mar-02						21	219	9.59%	29.44%			
Apr-02	0	1	0.00%	1	0	35	255	13.73%	34.41%	-0.4	-1.24	No
May-02	0	2	0.00%	2	0	37	313	11.82%	32.29%	-0.52	-1.31	No
Jun-02												

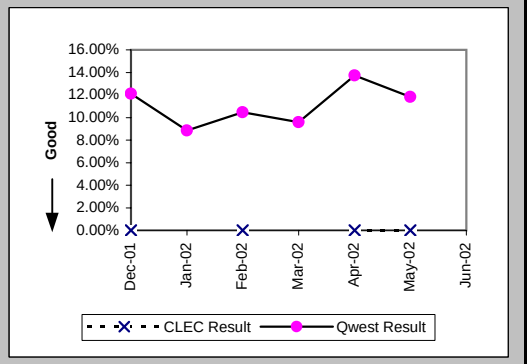

Repair Appointments Met (Percent) (MR-9B) (Parity)-- Dispatches Outside MSAs

Date	CLEC Num	CLEC Denom	CLEC Result	PID Exc	Data Exc	Qwest Num	Qwest Denom	Qwest Result	Qwest Std De	Mod Z Scr	Parity Scr	Diff Signif?
Dec-01	1	1	100.00%	1	0	239	257	93.00%	25.52%	-0.27	-1.17	No
Jan-02						161	173	93.06%	25.41%			
Feb-02	1	1	100.00%	1	0	192	210	91.43%	27.99%	-0.31	-1.19	No
Mar-02	1	1	100.00%	0	0	216	232	93.10%	25.34%	-0.27	-1.17	No
Apr-02	1	1	100.00%	1	0	260	274	94.89%	22.02%	-0.23	-1.14	No
May-02	3	3	100.00%	2	0	317	338	93.79%	24.14%	-0.44	-1.27	No
Jun-02	1	1	100.00%	1	0	326	348	93.68%	24.34%	-0.26	-1.16	No

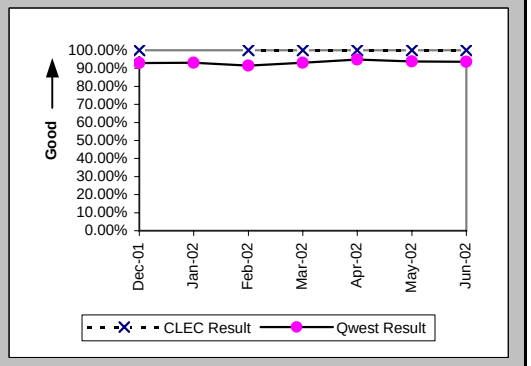

Checklist #14 - Resale - Business Repair

Out of Service Cleared within 24 hours (Percent) (MR-3C) (Parity)-- No Dispatches

Date	CLEC Num	CLEC Denom	CLEC Result	PID Exc	Data Exc	Qwest Num	Qwest Denom	Qwest Result	Qwest Std De	Mod Z Scr	Parity Scr	Diff Signif?
Dec-01	4	4	100.00%	1	0	143	145	98.62%	11.66%	-0.23	-1.14	No
Jan-02	2	2	100.00%	3	0	144	148	97.30%	16.22%	-0.23	-1.14	No
Feb-02						121	124	97.58%	15.37%			
Mar-02	1	1	100.00%	0	0	144	148	97.30%	16.22%	-0.17	-1.1	No
Apr-02	2	2	100.00%	3	0	132	135	97.78%	14.74%	-0.21	-1.13	No
May-02						185	195	94.87%	22.06%			
Jun-02	1	1	100.00%	4	0	158	161	98.14%	13.52%	-0.14	-1.08	No

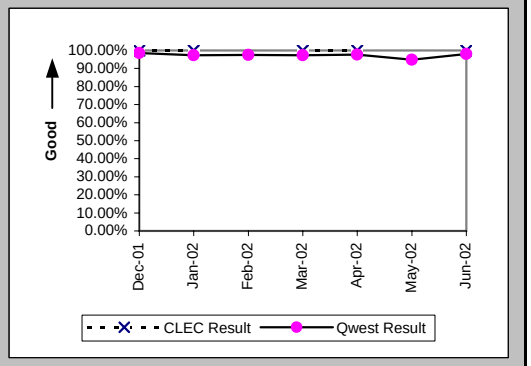

All Troubles Cleared within 48 hours (Percent) (MR-4C) (Parity)-- No Dispatches

Date	CLEC Num	CLEC Denom	CLEC Result	PID Exc	Data Exc	Qwest Num	Qwest Denom	Qwest Result	Qwest Std De	Mod Z Scr	Parity Scr	Diff Signif?
Dec-01	7	7	100.00%	1	0	335	336	99.70%	5.45%	-0.14	-1.09	No
Jan-02	5	5	100.00%	3	0	365	368	99.18%	8.99%	-0.2	-1.12	No
Feb-02						308	310	99.35%	8.01%			
Mar-02	2	2	100.00%	0	0	350	353	99.15%	9.18%	-0.13	-1.08	No
Apr-02	4	4	100.00%	3	0	383	385	99.48%	7.19%	-0.14	-1.09	No
May-02	1	1	100.00%	0	0	380	382	99.48%	7.22%	-0.07	-1.04	No
Jun-02	1	1	100.00%	4	0	369	373	98.93%	10.30%	-0.1	-1.06	No

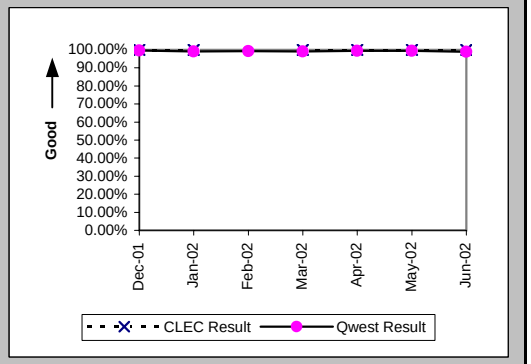

Mean Time to Restore (Hours:Minutes) (MR-6C) (Parity)-- No Dispatches

Date	CLEC Num	CLEC Denom	CLEC Result	PID Exc	Data Exc	Qwest Num	Qwest Denom	Qwest Result	Qwest Std De	Mod Z Scr	Parity Scr	Diff Signif?
Dec-01	36:54	7	5:16	1	0	1576:50	336	4:42	9:16	0.44	-0.73	No
Jan-02	14:21	5	2:52	3	0	1965:31	368	5:20	9:07	-0.6	-1.37	No
Feb-02						1698:28	310	5:29	9:05			
Mar-02	6:24	2	3:12	0	0	1647:10	353	4:40	9:00	-0.23	-1.14	No
Apr-02	1:55	4	0:29	3	0	1872:34	385	4:52	7:57	-1.1	-1.67	No
May-02	0:03	1	0:03	0	0	2056:13	382	5:23	12:54	-0.41	-1.25	No
Jun-02	0:27	1	0:27	4	0	1804:21	373	4:50	9:19	-0.47	-1.29	No

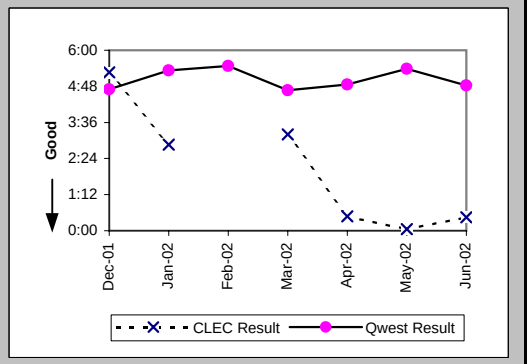

Checklist #14 - Resale - Business Repair

Repair Repeat Report Rate (Percent) (MR-7C) (Parity)-- No Dispatches

Date	CLEC Num	CLEC Denom	CLEC Result	PID Exc	Data Exc	Qwest Num	Qwest Denom	Qwest Result	Qwest Std De	Mod Z Scr	Parity Scr	Diff Signif?
Dec-01	1	7	14.29%	1	0	53	336	15.77%	36.45%	-0.11	-1.06	No
Jan-02	0	5	0.00%	3	0	49	368	13.32%	33.97%	-0.87	-1.53	No
Feb-02						48	310	15.48%	36.18%			
Mar-02	0	2	0.00%	0	0	43	353	12.18%	32.71%	-0.53	-1.32	No
Apr-02	0	4	0.00%	3	0	49	385	12.73%	33.33%	-0.76	-1.46	No
May-02	0	1	0.00%	0	0	50	382	13.09%	33.73%	-0.39	-1.24	No
Jun-02	0	1	0.00%	4	0	45	377	11.94%	32.42%	-0.37	-1.22	No

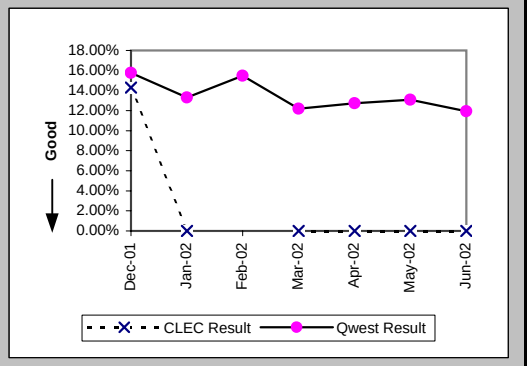

Repair Repeat Report Rate (Percent) (MR-7C*) (Parity)-- No Dispatches

Date	CLEC Num	CLEC Denom	CLEC Result	PID Exc	Data Exc	Qwest Num	Qwest Denom	Qwest Result	Qwest Std De	Mod Z Scr	Parity Scr	Diff Signif?
Dec-01	0	2	0.00%	1	0	24	140	17.14%	37.69%	-0.64	-1.39	No
Jan-02	0	4	0.00%	3	0	28	173	16.19%	36.83%	-0.87	-1.53	No
Feb-02						24	137	17.52%	38.01%			
Mar-02	0	2	0.00%	0	0	29	160	18.13%	38.52%	-0.66	-1.4	No
Apr-02	0	2	0.00%	3	0	23	172	13.37%	34.04%	-0.55	-1.34	No
May-02	0	1	0.00%	0	0	36	219	16.44%	37.06%	-0.44	-1.27	No
Jun-02												

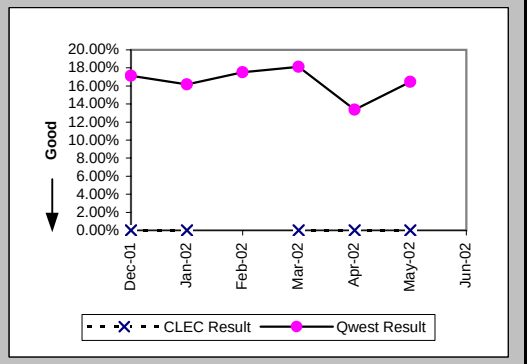

Repair Appointments Met (Percent) (MR-9C) (Parity)-- No Dispatches

Date	CLEC Num	CLEC Denom	CLEC Result	PID Exc	Data Exc	Qwest Num	Qwest Denom	Qwest Result	Qwest Std De	Mod Z Scr	Parity Scr	Diff Signif?
Dec-01	7	7	100.00%	1	0	334	336	99.40%	7.69%	-0.2	-1.12	No
Jan-02	5	5	100.00%	3	0	365	368	99.18%	8.99%	-0.2	-1.12	No
Feb-02						300	310	96.77%	17.67%			
Mar-02	2	2	100.00%	0	0	347	353	98.30%	12.93%	-0.19	-1.11	No
Apr-02	4	4	100.00%	3	0	379	385	98.44%	12.39%	-0.25	-1.15	No
May-02	1	1	100.00%	0	0	375	382	98.17%	13.41%	-0.14	-1.08	No
Jun-02	1	1	100.00%	4	0	374	377	99.20%	8.89%	-0.09	-1.05	No

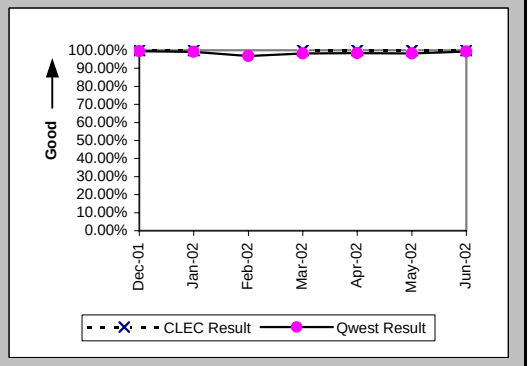

Checklist #14 - Resale - Business Repair

Trouble Rate (Percent) (MR-8) (Parity)

Date	CLEC Num	CLEC Denom	CLEC Result	PID Exc	Data Exc	Qwest Num	Qwest Denom	Qwest Result	Qwest Std De	Mod Z Scr	Parity Scr	Diff Signif?
Dec-01	9	883	1.02%	2	0	901	162735	0.55%	7.42%	1.86	0.13	Yes
Jan-02	8	844	0.95%	4	0	845	162071	0.52%	7.20%	1.72	0.04	Yes
Feb-02	1	826	0.12%	2	0	786	160565	0.49%	6.98%	-1.51	-1.92	No
Mar-02	5	814	0.61%	0	0	886	160407	0.55%	7.41%	0.24	-0.86	No
Apr-02	7	811	0.86%	5	0	1040	159746	0.65%	8.04%	0.75	-0.54	No
May-02	4	750	0.53%	3	0	1139	159460	0.71%	8.42%	-0.59	-1.36	No
Jun-02	6	742	0.81%	5	0	1180	159095	0.74%	8.58%	0.21	-0.87	No

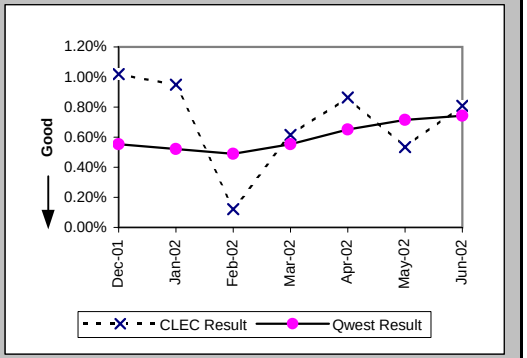

Trouble Rate (Percent) (MR-8*) (Parity)

Date	CLEC Num	CLEC Denom	CLEC Result	PID Exc	Data Exc	Qwest Num	Qwest Denom	Qwest Result	Qwest Std De	Mod Z Scr	Parity Scr	Diff Signif?
Dec-01	4	883	0.45%	2	0	637	162735	0.39%	6.24%	0.29	-0.82	No
Jan-02	7	844	0.83%	4	0	599	162071	0.37%	6.07%	2.2	0.33	Yes
Feb-02	1	826	0.12%	2	0	573	160565	0.36%	5.96%	-1.13	-1.69	No
Mar-02	4	814	0.49%	0	0	649	160407	0.40%	6.35%	0.39	-0.76	No
Apr-02	5	811	0.62%	5	0	782	159746	0.49%	6.98%	0.52	-0.69	No
May-02	3	750	0.40%	3	0	930	159460	0.58%	7.61%	-0.66	-1.4	No
Jun-02												

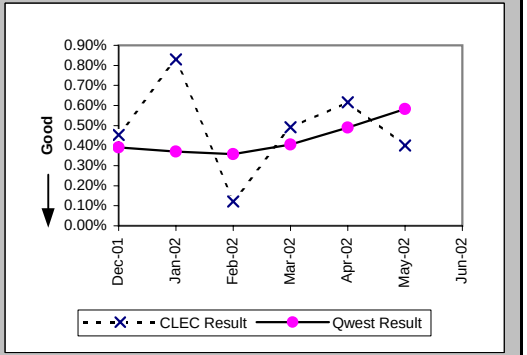

Customer and Non-Qwest Related Trouble Reports (Percent) (MR-10) (Diagnostic)

Date	CLEC Num	CLEC Denom	CLEC Result	PID Exc	Data Exc	Qwest Num	Qwest Denom	Qwest Result	Qwest Std De	Mod Z Scr	Parity Scr	Diff Signif?
Dec-01	2	11	18.18%	0	0	596	1497	39.81%	48.95%	-1.46	-1.89	No
Jan-02	4	12	33.33%	0	0	607	1452	41.80%	49.32%	-0.59	-1.36	No
Feb-02	2	3	66.67%	0	0	503	1289	39.02%	48.78%	0.85	-0.48	No
Mar-02	0	5	0.00%	0	0	507	1393	36.40%	48.11%	-1.69	-2.03	No
Apr-02	5	12	41.67%	0	0	621	1661	37.39%	48.38%	0.31	-0.81	No
May-02	3	7	42.86%	0	0	608	1747	34.80%	47.63%	0.44	-0.73	No
Jun-02	5	11	45.45%	0	0	770	1950	39.49%	48.88%	0.4	-0.76	No

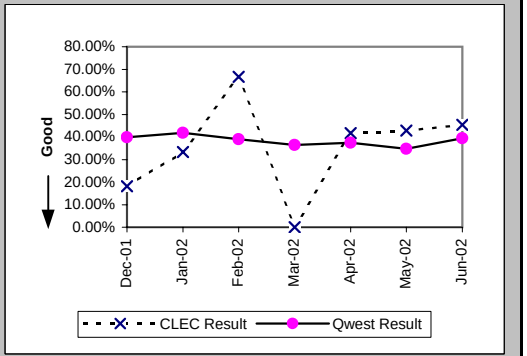

Checklist #14 - Resale - Centrex Installation

Installation Commitments Met (Percent) (OP-3A) (Parity)-- Dispatches Within MSAs

Date	CLEC Num	CLEC Denom	CLEC Result	PID Exc	Data Exc	Qwest Num	Qwest Denom	Qwest Result	Qwest Std De	Mod Z Scr	Parity Scr	Diff Signif?
Dec-01						2	2	100.00%	0.00%			
Jan-02						10	10	100.00%	0.00%			
Feb-02						3	4	75.00%	43.30%			
Mar-02						4	4	100.00%	0.00%			
Apr-02						6	6	100.00%	0.00%			
May-02						5	7	71.43%	45.18%			
Jun-02						2	2	100.00%	0.00%			

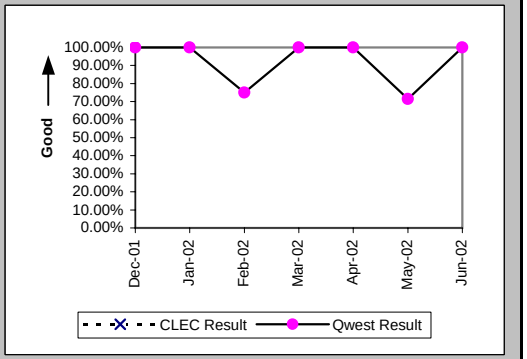

Installation Interval (Average Days) (OP-4A) (Parity)-- Dispatches Within MSAs

Date	CLEC Num	CLEC Denom	CLEC Result	PID Exc	Data Exc	Qwest Num	Qwest Denom	Qwest Result	Qwest Std De	Mod Z Scr	Parity Scr	Diff Signif?
Dec-01						7	2	3.50	0.71			
Jan-02						49	10	4.90	3.07			
Feb-02						14	4	3.50	0.58			
Mar-02						22	5	4.40	1.52			
Apr-02						125	6	20.83	44.18			
May-02						34	7	4.86	1.46			
Jun-02						11	2	5.50	2.12			

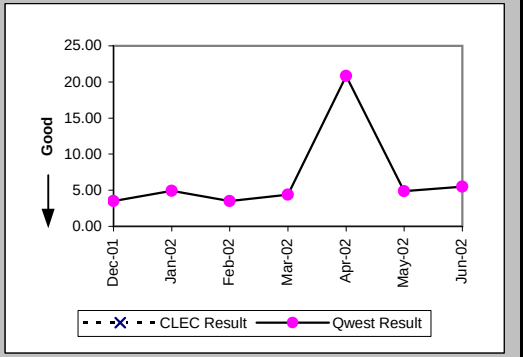

Delayed Days for Non-Facility Reasons (Average Days) (OP-6A-1) (Parity)-- Dispatches Within MSAs

Date	CLEC Num	CLEC Denom	CLEC Result	PID Exc	Data Exc	Qwest Num	Qwest Denom	Qwest Result	Qwest Std De	Mod Z Scr	Parity Scr	Diff Signif?
Dec-01												
Jan-02												
Feb-02						1	1	1.00				
Mar-02												
Apr-02												
May-02												
Jun-02												

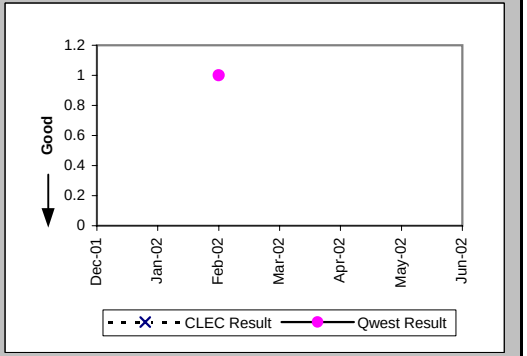

Checklist #14 - Resale - Centrex Installation

Delayed Days for Facility Reasons (Average Days) (OP-6B-1) (Parity)-- Dispatches Within MSAs

Date	CLEC Num	CLEC Denom	CLEC Result	PID Exc	Data Exc	Qwest Num	Qwest Denom	Qwest Result	Qwest Std De	Mod Z Scr	Parity Scr	Diff Signif?
Dec-01												
Jan-02												
Feb-02												
Mar-02												
Apr-02												
May-02						6	2	3.00	1.41			
Jun-02												

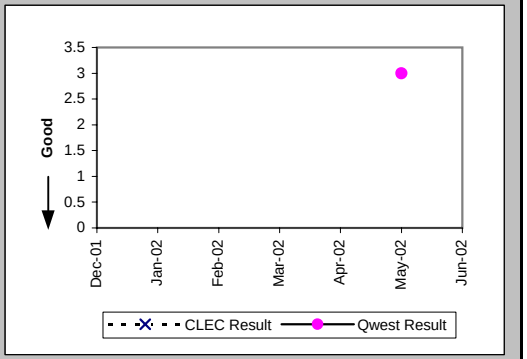

Installation Commitments Met (Percent) (OP-3B) (Parity)-- Dispatches Outside MSAs

Date	CLEC Num	CLEC Denom	CLEC Result	PID Exc	Data Exc	Qwest Num	Qwest Denom	Qwest Result	Qwest Std De	Mod Z Scr	Parity Scr	Diff Signif?
Dec-01						6	6	100.00%	0.00%			
Jan-02						1	1	100.00%	0.00%			
Feb-02						4	5	80.00%	40.00%			
Mar-02						2	2	100.00%	0.00%			
Apr-02						2	2	100.00%	0.00%			
May-02						9	11	81.82%	38.57%			
Jun-02						11	13	84.62%	36.08%			

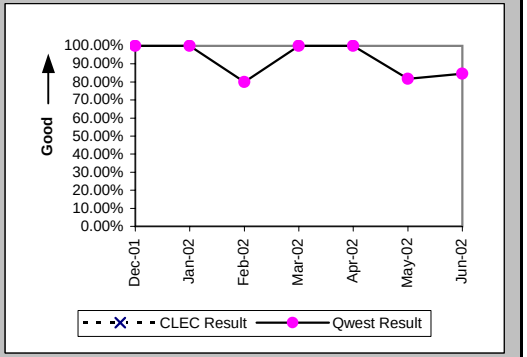

Installation Interval (Average Days) (OP-4B) (Parity)-- Dispatches Outside MSAs

Date	CLEC Num	CLEC Denom	CLEC Result	PID Exc	Data Exc	Qwest Num	Qwest Denom	Qwest Result	Qwest Std De	Mod Z Scr	Parity Scr	Diff Signif?
Dec-01						43	6	7.17	9.87			
Jan-02						4	1	4.00				
Feb-02						33	5	6.60	7.50			
Mar-02						8	2	4.00	1.41			
Apr-02						9	2	4.50	0.71			
May-02						39	11	3.55	2.98			
Jun-02						69	13	5.31	4.57			

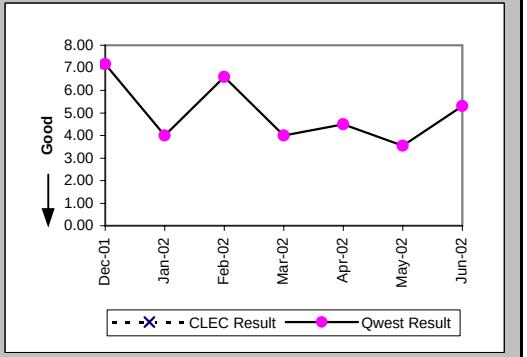

Checklist #14 - Resale - Centrex Installation

Delayed Days for Non-Facility Reasons (Average Days) (OP-6A-2) (Parity)-- Dispatches Outside MSAs

Date	CLEC Num	CLEC Denom	CLEC Result	PID Exc	Data Exc	Qwest Num	Qwest Denom	Qwest Result	Qwest Std De	Mod Z Scr	Parity Scr	Diff Signif?
Dec-01												
Jan-02												
Feb-02						1	1	1.00				
Mar-02												
Apr-02												
May-02						3	2	1.50	0.71			
Jun-02						6	1	6.00				

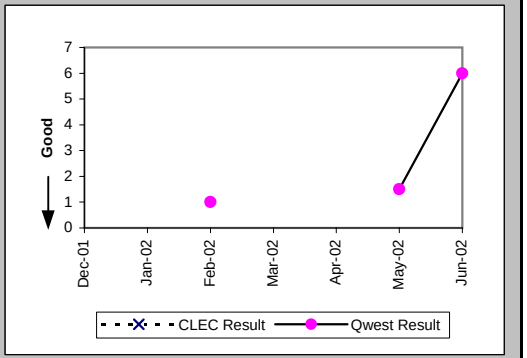

Delayed Days for Facility Reasons (Average Days) (OP-6B-2) (Parity)-- Dispatches Outside MSAs

Date	CLEC Num	CLEC Denom	CLEC Result	PID Exc	Data Exc	Qwest Num	Qwest Denom	Qwest Result	Qwest Std De	Mod Z Scr	Parity Scr	Diff Signif?
Dec-01												
Jan-02												
Feb-02												
Mar-02												
Apr-02												
May-02												
Jun-02						1	1	1.00				

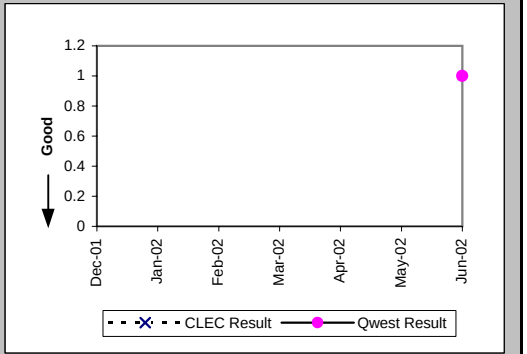

Installation Commitments Met (Percent) (OP-3C) (Parity)-- No Dispatches

Date	CLEC Num	CLEC Denom	CLEC Result	PID Exc	Data Exc	Qwest Num	Qwest Denom	Qwest Result	Qwest Std De	Mod Z Scr	Parity Scr	Diff Signif?
Dec-01						1	1	100.00%	0.00%			
Jan-02						6	6	100.00%	0.00%			
Feb-02						4	4	100.00%	0.00%			
Mar-02						0	1	0.00%	0.00%			
Apr-02						1	1	100.00%	0.00%			
May-02						1	1	100.00%	0.00%			
Jun-02						1	1	100.00%	0.00%			

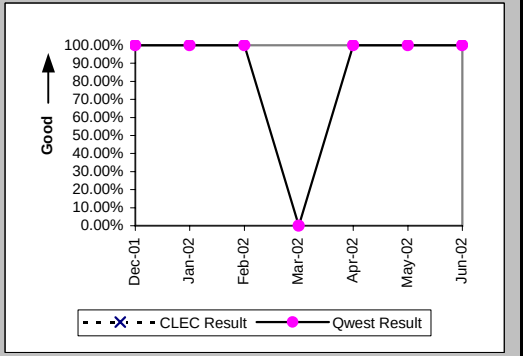

Checklist #14 - Resale - Centrex Installation

Installation Interval (Average Days) (OP-4C) (Parity)-- No Dispatches

Date	CLEC Num	CLEC Denom	CLEC Result	PID Exc	Data Exc	Qwest Num	Qwest Denom	Qwest Result	Qwest Std De	Mod Z Scr	Parity Scr	Diff Signif?
Dec-01						2	1	2.00				
Jan-02						13	6	2.17	1.17			
Feb-02						13	4	3.25	4.03			
Mar-02						5	1	5.00				
Apr-02						3	1	3.00				
May-02						4	1	4.00				
Jun-02						3	1	3.00				

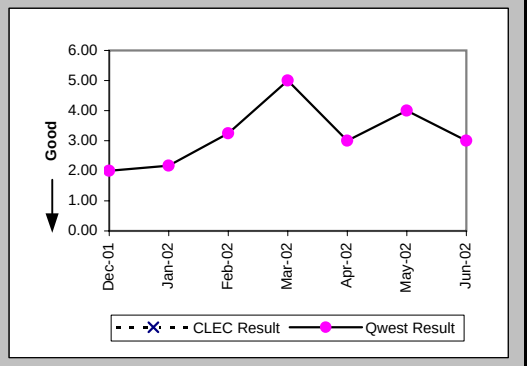

Delayed Days for Non-Facility Reasons (Average Days) (OP-6A-3) (Parity)-- No Dispatches

Date	CLEC Num	CLEC Denom	CLEC Result	PID Exc	Data Exc	Qwest Num	Qwest Denom	Qwest Result	Qwest Std De	Mod Z Scr	Parity Scr	Diff Signif?
Dec-01												
Jan-02						9	1	9.00				
Feb-02						12	1	12.00				
Mar-02						3	1	3.00				
Apr-02												
May-02												
Jun-02												

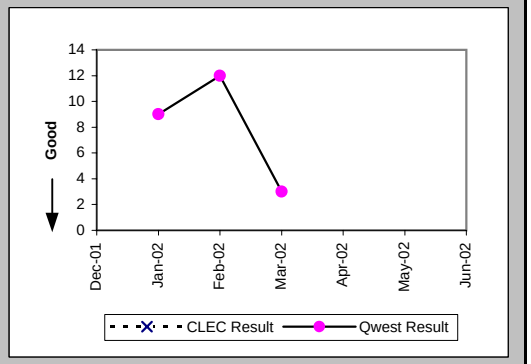

New Service Installation Quality (Percent) (OP-5) (Parity)

Date	CLEC Num	CLEC Denom	CLEC Result	PID Exc	Data Exc	Qwest Num	Qwest Denom	Qwest Result	Qwest Std De	Mod Z Scr	Parity Scr	Diff Signif?
Dec-01						15	22	68.18%	46.58%			
Jan-02						8	14	57.14%	49.49%			
Feb-02						12	16	75.00%	43.30%			
Mar-02						8	11	72.73%	44.54%			
Apr-02						5	9	55.56%	49.69%			
May-02						7	14	50.00%	50.00%			
Jun-02						13	18	72.22%	44.79%			

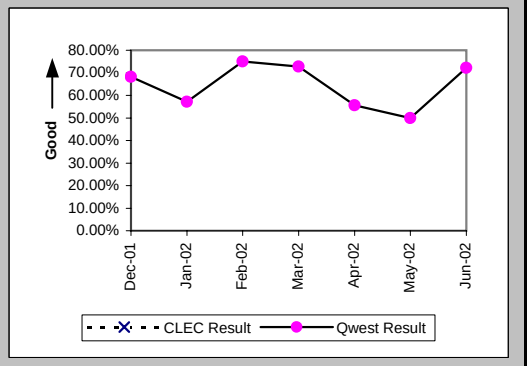

Checklist #14 - Resale - Centrex Installation

New Service Installation Quality (Percent) (OP-5*) (Parity)

Date	CLEC Num	CLEC Denom	CLEC Result	PID Exc	Data Exc	Qwest Num	Qwest Denom	Qwest Result	Qwest Std De	Mod Z Scr	Parity Scr	Diff Signif?
Dec-01						15	22	68.18%	46.58%			
Jan-02						9	14	64.29%	47.92%			
Feb-02						12	16	75.00%	43.30%			
Mar-02						9	11	81.82%	38.57%			
Apr-02						6	9	66.67%	47.14%			
May-02						9	14	64.29%	47.92%			
Jun-02												

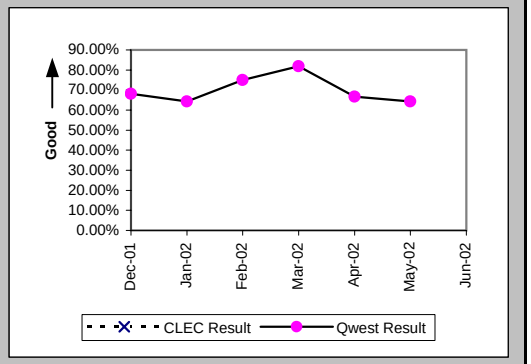

Interval for Pending Orders Delayed Past Due Date (Average Days) (OP-15A) (Diagnostic)

Date	CLEC Num	CLEC Denom	CLEC Result	PID Exc	Data Exc	Qwest Num	Qwest Denom	Qwest Result	Qwest Std De	Mod Z Scr	Parity Scr	Diff Signif?
Dec-01						138	4	34.50	35.07			
Jan-02						168	3	56.00	42.93			
Feb-02						240	4	60.00	47.46			
Mar-02						324	4	81.00	47.46			
Apr-02						430	7	61.43	61.83			
May-02						584	8	73.00	64.12			
Jun-02						322	8	40.25	48.68			

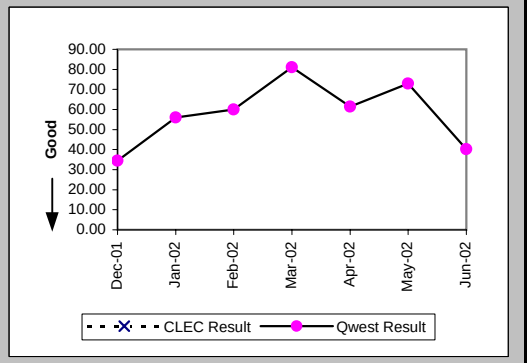

Checklist #14 - Resale - Centrex Installation

Count of Pending Orders Delayed for Facilities Reasons Centrex (OP-15B) (Diagnostic)

Date	CLEC Order Count
Dec-01	
Jan-02	
Feb-02	
Mar-02	
Apr-02	
May-02	
Jun-02	

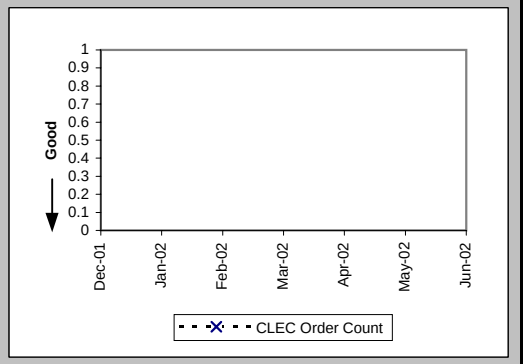

Checklist #14 - Resale - Centrex Repair

Out of Service Cleared within 24 hours (Percent) (MR-3A) (Parity)-- Dispatches Within MSAs

Date	CLEC Num	CLEC Denom	CLEC Result	PID Exc	Data Exc	Qwest Num	Qwest Denom	Qwest Result	Qwest Std De	Mod Z Scr	Parity Scr	Diff Signif?
Dec-01						4	6	66.67%	47.14%			
Jan-02						7	7	100.00%	0.00%			
Feb-02						5	5	100.00%	0.00%			
Mar-02						7	8	87.50%	33.07%			
Apr-02						7	10	70.00%	45.83%			
May-02						8	9	88.89%	31.43%			
Jun-02						9	12	75.00%	43.30%			

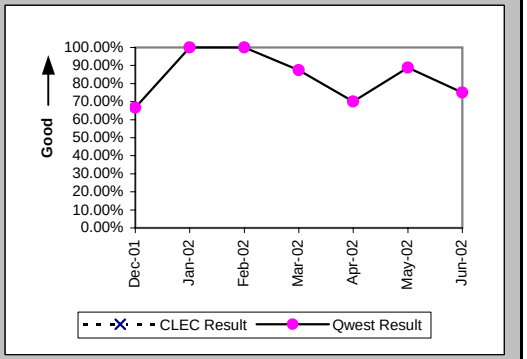

All Troubles Cleared within 48 hours (Percent) (MR-4A) (Parity)-- Dispatches Within MSAs

Date	CLEC Num	CLEC Denom	CLEC Result	PID Exc	Data Exc	Qwest Num	Qwest Denom	Qwest Result	Qwest Std De	Mod Z Scr	Parity Scr	Diff Signif?
Dec-01						9	9	100.00%	0.00%			
Jan-02						10	10	100.00%	0.00%			
Feb-02						9	9	100.00%	0.00%			
Mar-02						10	10	100.00%	0.00%			
Apr-02						11	14	78.57%	41.03%			
May-02						12	13	92.31%	26.65%			
Jun-02						14	15	93.33%	24.94%			

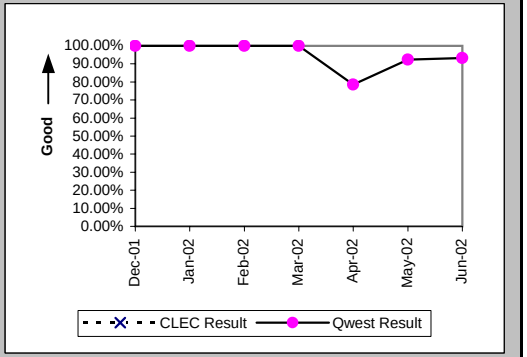

Mean Time to Restore (Hours:Minutes) (MR-6A) (Parity)-- Dispatches Within MSAs

Date	CLEC Num	CLEC Denom	CLEC Result	PID Exc	Data Exc	Qwest Num	Qwest Denom	Qwest Result	Qwest Std De	Mod Z Scr	Parity Scr	Diff Signif?
Dec-01						138:16	9	15:22	9:51			
Jan-02						168:28	10	16:51	12:55			
Feb-02						145:51	9	16:12	14:47			
Mar-02						158:45	10	15:52	9:56			
Apr-02						429:06	14	30:39	34:13			
May-02						279:03	13	21:28	21:50			
Jun-02						344:45	15	22:59	17:35			

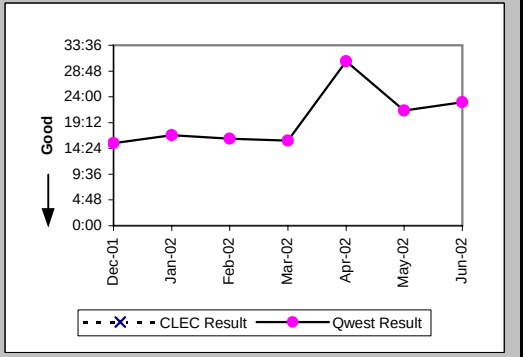

Checklist #14 - Resale - Centrex Repair

Repair Repeat Report Rate (Percent) (MR-7A) (Parity)-- Dispatches Within MSAs

Date	CLEC Num	CLEC Denom	CLEC Result	PID Exc	Data Exc	Qwest Num	Qwest Denom	Qwest Result	Qwest Std De	Mod Z Scr	Parity Scr	Diff Signif?
Dec-01						2	9	22.22%	41.57%			
Jan-02						1	11	9.09%	28.75%			
Feb-02						2	9	22.22%	41.57%			
Mar-02						0	11	0.00%	0.00%			
Apr-02						1	17	5.88%	23.53%			
May-02						0	13	0.00%	0.00%			
Jun-02						1	15	6.67%	24.94%			

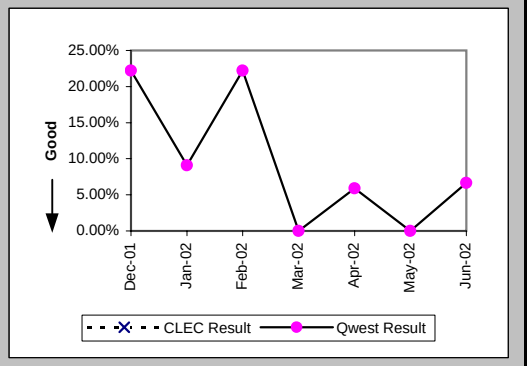

Repair Repeat Report Rate (Percent) (MR-7A*) (Parity)-- Dispatches Within MSAs

Date	CLEC Num	CLEC Denom	CLEC Result	PID Exc	Data Exc	Qwest Num	Qwest Denom	Qwest Result	Qwest Std De	Mod Z Scr	Parity Scr	Diff Signif?
Dec-01						2	8	25.00%	43.30%			
Jan-02						1	11	9.09%	28.75%			
Feb-02						2	8	25.00%	43.30%			
Mar-02						0	11	0.00%	0.00%			
Apr-02						1	13	7.69%	26.65%			
May-02						0	12	0.00%	0.00%			
Jun-02												

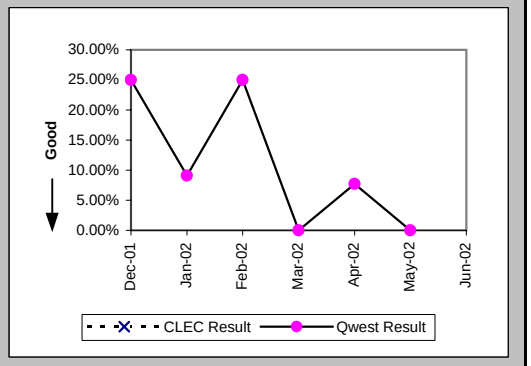

Repair Appointments Met (Percent) (MR-9A) (Parity)-- Dispatches Within MSAs

Date	CLEC Num	CLEC Denom	CLEC Result	PID Exc	Data Exc	Qwest Num	Qwest Denom	Qwest Result	Qwest Std De	Mod Z Scr	Parity Scr	Diff Signif?
Dec-01						5	9	55.56%	49.69%			
Jan-02						8	11	72.73%	44.54%			
Feb-02						7	8	87.50%	33.07%			
Mar-02						9	11	81.82%	38.57%			
Apr-02						11	16	68.75%	46.35%			
May-02						9	11	81.82%	38.57%			
Jun-02						11	15	73.33%	44.22%			

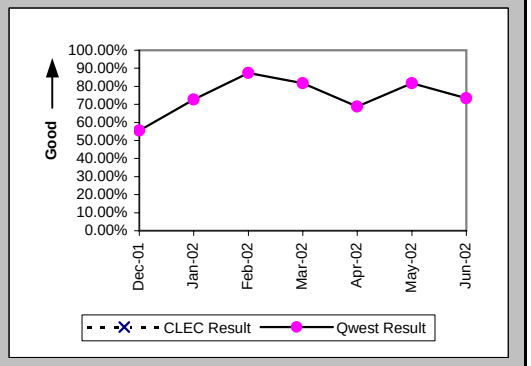

Checklist #14 - Resale - Centrex Repair

Out of Service Cleared within 24 hours (Percent) (MR-3B) (Parity)-- Dispatches Outside MSAs

Date	CLEC Num	CLEC Denom	CLEC Result	PID Exc	Data Exc	Qwest Num	Qwest Denom	Qwest Result	Qwest Std De	Mod Z Scr	Parity Scr	Diff Signif?
Dec-01						9	11	81.82%	38.57%			
Jan-02						13	14	92.86%	25.75%			
Feb-02						6	8	75.00%	43.30%			
Mar-02						2	3	66.67%	47.14%			
Apr-02						9	9	100.00%	0.00%			
May-02						6	6	100.00%	0.00%			
Jun-02						6	7	85.71%	34.99%			

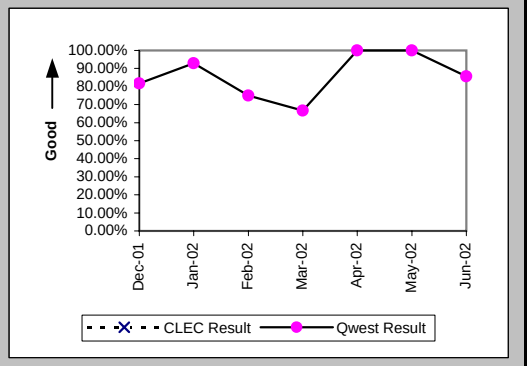

All Troubles Cleared within 48 hours (Percent) (MR-4B) (Parity)-- Dispatches Outside MSAs

Date	CLEC Num	CLEC Denom	CLEC Result	PID Exc	Data Exc	Qwest Num	Qwest Denom	Qwest Result	Qwest Std De	Mod Z Scr	Parity Scr	Diff Signif?
Dec-01						10	12	83.33%	37.27%			
Jan-02						19	20	95.00%	21.79%			
Feb-02						8	8	100.00%	0.00%			
Mar-02						7	8	87.50%	33.07%			
Apr-02						13	13	100.00%	0.00%			
May-02						12	12	100.00%	0.00%			
Jun-02						8	9	88.89%	31.43%			

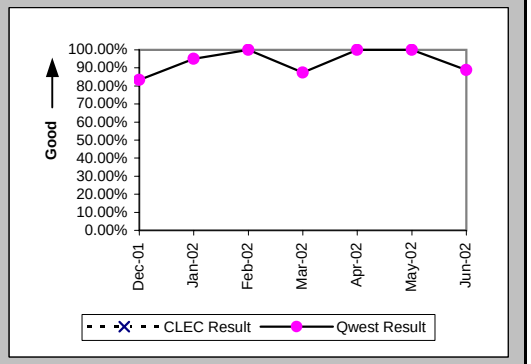

Mean Time to Restore (Hours:Minutes) (MR-6B) (Parity)-- Dispatches Outside MSAs

Date	CLEC Num	CLEC Denom	CLEC Result	PID Exc	Data Exc	Qwest Num	Qwest Denom	Qwest Result	Qwest Std De	Mod Z Scr	Parity Scr	Diff Signif?
Dec-01						222:49	12	18:34	23:08			
Jan-02						322:39	20	16:08	15:22			
Feb-02						108:17	8	13:32	11:05			
Mar-02						150:35	8	18:49	22:00			
Apr-02						200:08	13	15:24	8:06			
May-02						194:20	12	16:12	8:48			
Jun-02						200:38	9	22:18	22:04			

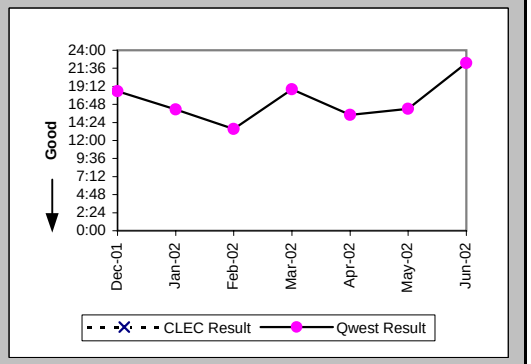

Checklist #14 - Resale - Centrex Repair

Repair Repeat Report Rate (Percent) (MR-7B) (Parity)-- Dispatches Outside MSAs

Date	CLEC Num	CLEC Denom	CLEC Result	PID Exc	Data Exc	Qwest Num	Qwest Denom	Qwest Result	Qwest Std De	Mod Z Scr	Parity Scr	Diff Signif?
Dec-01						2	12	16.67%	37.27%			
Jan-02						4	20	20.00%	40.00%			
Feb-02						4	8	50.00%	50.00%			
Mar-02						2	8	25.00%	43.30%			
Apr-02						1	13	7.69%	26.65%			
May-02						0	12	0.00%	0.00%			
Jun-02						0	9	0.00%	0.00%			

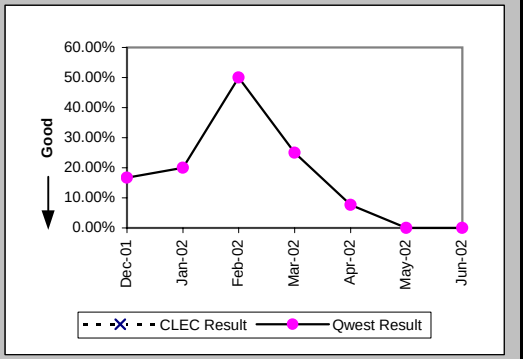

Repair Repeat Report Rate (Percent) (MR-7B*) (Parity)-- Dispatches Outside MSAs

Date	CLEC Num	CLEC Denom	CLEC Result	PID Exc	Data Exc	Qwest Num	Qwest Denom	Qwest Result	Qwest Std De	Mod Z Scr	Parity Scr	Diff Signif?
Dec-01						2	12	16.67%	37.27%			
Jan-02						4	19	21.05%	40.77%			
Feb-02						4	8	50.00%	50.00%			
Mar-02						1	6	16.67%	37.27%			
Apr-02						1	13	7.69%	26.65%			
May-02						0	12	0.00%	0.00%			
Jun-02												

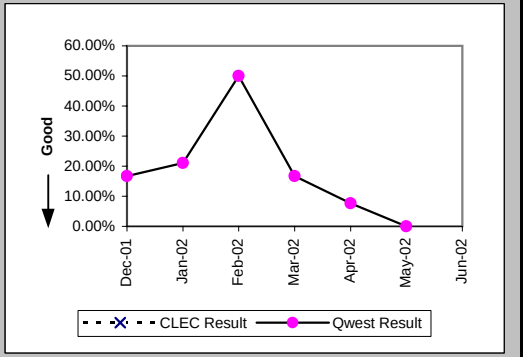

Repair Appointments Met (Percent) (MR-9B) (Parity)-- Dispatches Outside MSAs

Date	CLEC Num	CLEC Denom	CLEC Result	PID Exc	Data Exc	Qwest Num	Qwest Denom	Qwest Result	Qwest Std De	Mod Z Scr	Parity Scr	Diff Signif?
Dec-01						11	12	91.67%	27.64%			
Jan-02						19	20	95.00%	21.79%			
Feb-02						8	8	100.00%	0.00%			
Mar-02						8	8	100.00%	0.00%			
Apr-02						11	13	84.62%	36.08%			
May-02						10	12	83.33%	37.27%			
Jun-02						8	9	88.89%	31.43%			

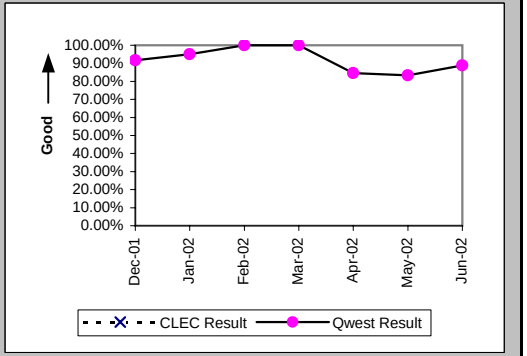

Checklist #14 - Resale - Centrex Repair

Out of Service Cleared within 24 hours (Percent) (MR-3C) (Parity)-- No Dispatches

Date	CLEC Num	CLEC Denom	CLEC Result	PID Exc	Data Exc	Qwest Num	Qwest Denom	Qwest Result	Qwest Std De	Mod Z Scr	Parity Scr	Diff Signif?
Dec-01						5	5	100.00%	0.00%			
Jan-02						4	4	100.00%	0.00%			
Feb-02						10	10	100.00%	0.00%			
Mar-02						6	6	100.00%	0.00%			
Apr-02						3	3	100.00%	0.00%			
May-02						8	8	100.00%	0.00%			
Jun-02						5	5	100.00%	0.00%			

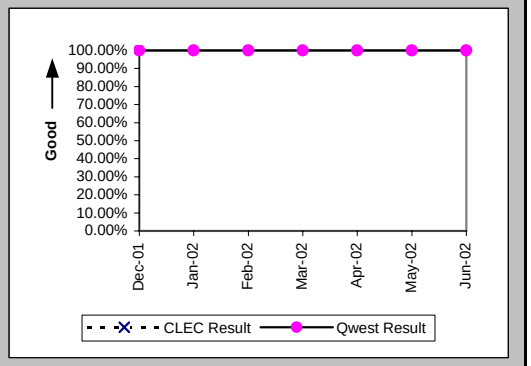

All Troubles Cleared within 48 hours (Percent) (MR-4C) (Parity)-- No Dispatches

Date	CLEC Num	CLEC Denom	CLEC Result	PID Exc	Data Exc	Qwest Num	Qwest Denom	Qwest Result	Qwest Std De	Mod Z Scr	Parity Scr	Diff Signif?
Dec-01						13	13	100.00%	0.00%			
Jan-02						12	12	100.00%	0.00%			
Feb-02						18	18	100.00%	0.00%			
Mar-02						14	14	100.00%	0.00%			
Apr-02						16	16	100.00%	0.00%			
May-02						20	20	100.00%	0.00%			
Jun-02						9	9	100.00%	0.00%			

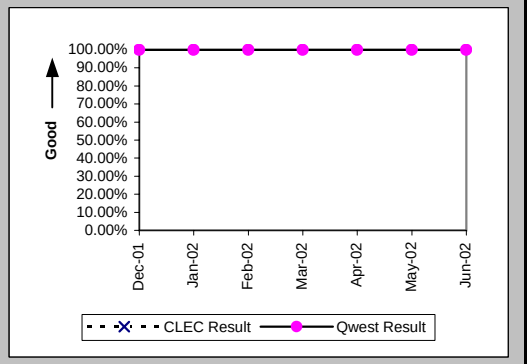

Mean Time to Restore (Hours:Minutes) (MR-6C) (Parity)-- No Dispatches

Date	CLEC Num	CLEC Denom	CLEC Result	PID Exc	Data Exc	Qwest Num	Qwest Denom	Qwest Result	Qwest Std De	Mod Z Scr	Parity Scr	Diff Signif?
Dec-01						114:15	13	8:47	13:28			
Jan-02						44:25	12	3:42	5:29			
Feb-02						77:19	18	4:18	7:39			
Mar-02						128:02	14	9:09	8:51			
Apr-02						66:06	16	4:08	4:59			
May-02						89:53	20	4:30	5:29			
Jun-02						35:09	9	3:54	7:37			

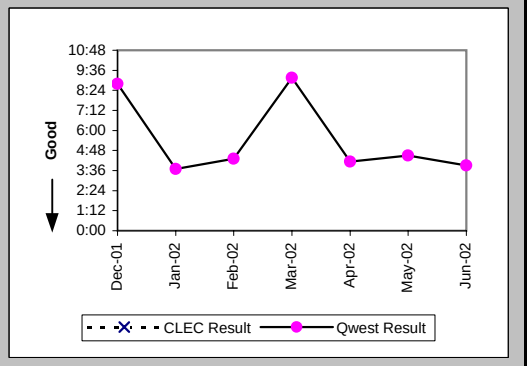

Checklist #14 - Resale - Centrex Repair

Repair Repeat Report Rate (Percent) (MR-7C) (Parity)-- No Dispatches

Date	CLEC Num	CLEC Denom	CLEC Result	PID Exc	Data Exc	Qwest Num	Qwest Denom	Qwest Result	Qwest Std De	Mod Z Scr	Parity Scr	Diff Signif?
Dec-01						1	13	7.69%	26.65%			
Jan-02						3	12	25.00%	43.30%			
Feb-02						5	18	27.78%	44.79%			
Mar-02						4	14	28.57%	45.18%			
Apr-02						3	16	18.75%	39.03%			
May-02						2	20	10.00%	30.00%			
Jun-02						2	9	22.22%	41.57%			

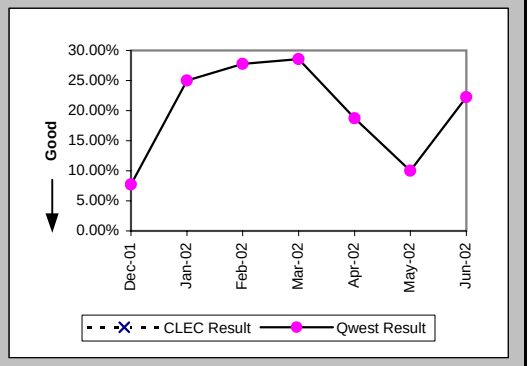

Repair Repeat Report Rate (Percent) (MR-7C*) (Parity)-- No Dispatches

Date	CLEC Num	CLEC Denom	CLEC Result	PID Exc	Data Exc	Qwest Num	Qwest Denom	Qwest Result	Qwest Std De	Mod Z Scr	Parity Scr	Diff Signif?
Dec-01						0	8	0.00%	0.00%			
Jan-02						2	8	25.00%	43.30%			
Feb-02						2	10	20.00%	40.00%			
Mar-02						1	6	16.67%	37.27%			
Apr-02						3	10	30.00%	45.83%			
May-02						1	11	9.09%	28.75%			
Jun-02												

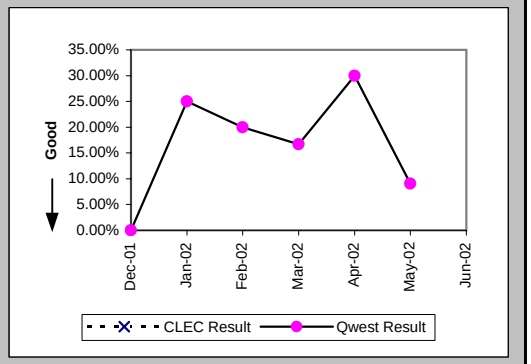

Repair Appointments Met (Percent) (MR-9C) (Parity)-- No Dispatches

Date	CLEC Num	CLEC Denom	CLEC Result	PID Exc	Data Exc	Qwest Num	Qwest Denom	Qwest Result	Qwest Std De	Mod Z Scr	Parity Scr	Diff Signif?
Dec-01						11	12	91.67%	27.64%			
Jan-02						11	12	91.67%	27.64%			
Feb-02						18	18	100.00%	0.00%			
Mar-02						13	13	100.00%	0.00%			
Apr-02						15	15	100.00%	0.00%			
May-02						16	17	94.12%	23.53%			
Jun-02						7	7	100.00%	0.00%			

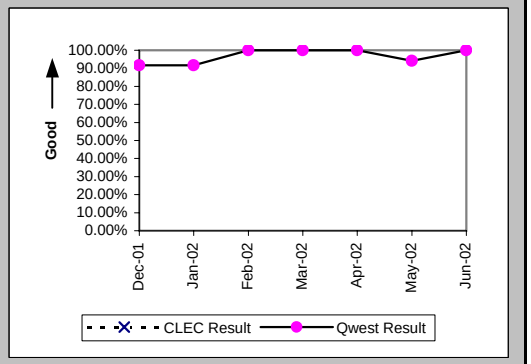

Checklist #14 - Resale - Centrex Repair

Trouble Rate (Percent) (MR-8) (Parity)

Date	CLEC Num	CLEC Denom	CLEC Result	PID Exc	Data Exc	Qwest Num	Qwest Denom	Qwest Result	Qwest Std De	Mod Z Scr	Parity Scr	Diff Signif?
Dec-01	0	8	0.00%	0	0	34	12726	0.27%	5.16%	-0.15	-1.09	No
Jan-02	0	6	0.00%	0	0	43	12628	0.34%	5.83%	-0.14	-1.09	No
Feb-02	0	5	0.00%	0	0	35	12531	0.28%	5.28%	-0.12	-1.07	No
Mar-02	0	5	0.00%	0	0	33	12522	0.26%	5.13%	-0.11	-1.07	No
Apr-02	0	5	0.00%	0	0	46	12516	0.37%	6.05%	-0.14	-1.08	No
May-02	0	5	0.00%	0	0	45	12458	0.36%	6.00%	-0.13	-1.08	No
Jun-02	0	5	0.00%	0	0	33	12352	0.27%	5.16%	-0.12	-1.07	No

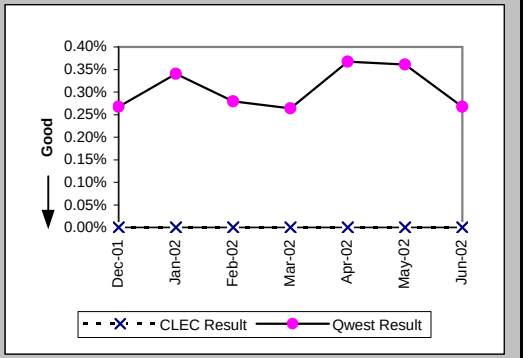

Trouble Rate (Percent) (MR-8*) (Parity)

Date	CLEC Num	CLEC Denom	CLEC Result	PID Exc	Data Exc	Qwest Num	Qwest Denom	Qwest Result	Qwest Std De	Mod Z Scr	Parity Scr	Diff Signif?
Dec-01	0	8	0.00%	0	0	28	12726	0.22%	4.69%	-0.13	-1.08	No
Jan-02	0	6	0.00%	0	0	38	12628	0.30%	5.48%	-0.13	-1.08	No
Feb-02	0	5	0.00%	0	0	26	12531	0.21%	4.55%	-0.1	-1.06	No
Mar-02	0	5	0.00%	0	0	23	12522	0.18%	4.28%	-0.1	-1.06	No
Apr-02	0	5	0.00%	0	0	36	12516	0.29%	5.36%	-0.12	-1.07	No
May-02	0	5	0.00%	0	0	35	12458	0.28%	5.29%	-0.12	-1.07	No
Jun-02												

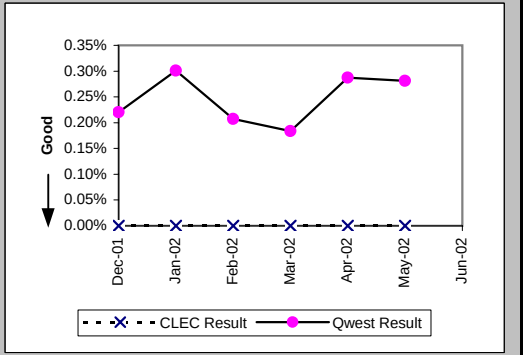

Customer and Non-Qwest Related Trouble Reports (Percent) (MR-10) (Diagnostic)

Date	CLEC Num	CLEC Denom	CLEC Result	PID Exc	Data Exc	Qwest Num	Qwest Denom	Qwest Result	Qwest Std De	Mod Z Scr	Parity Scr	Diff Signif?
Dec-01						22	56	39.29%	48.84%			
Jan-02						20	63	31.75%	46.55%			
Feb-02						22	57	38.60%	48.68%			
Mar-02						19	52	36.54%	48.15%			
Apr-02						21	67	31.34%	46.39%			
May-02						25	70	35.71%	47.92%			
Jun-02						15	48	31.25%	46.35%			

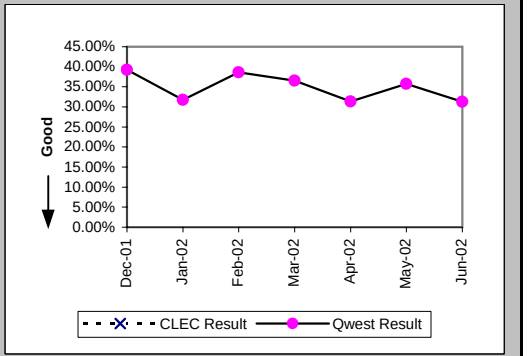

Checklist #14 - Resale - Centrex 21 Installation

Installation Commitments Met (Percent) (OP-3A) (Parity)-- Dispatches Within MSAs

Date	CLEC Num	CLEC Denom	CLEC Result	PID Exc	Data Exc	Qwest Num	Qwest Denom	Qwest Result	Qwest Std De	Mod Z Scr	Parity Scr	Diff Signif?
Dec-01	2	2	100.00%	0	0	49	54	90.74%	28.99%	-0.44	-1.27	No
Jan-02	2	2	100.00%	0	0	51	61	83.61%	37.02%	-0.62	-1.37	No
Feb-02	2	2	100.00%	0	0	52	55	94.55%	22.71%	-0.33	-1.2	No
Mar-02	2	2	100.00%	0	0	63	70	90.00%	30.00%	-0.46	-1.28	No
Apr-02						73	76	96.05%	19.47%			
May-02	3	3	100.00%	0	0	52	57	91.23%	28.29%	-0.52	-1.32	No
Jun-02	3	3	100.00%	0	0	44	52	84.62%	36.08%	-0.72	-1.44	No

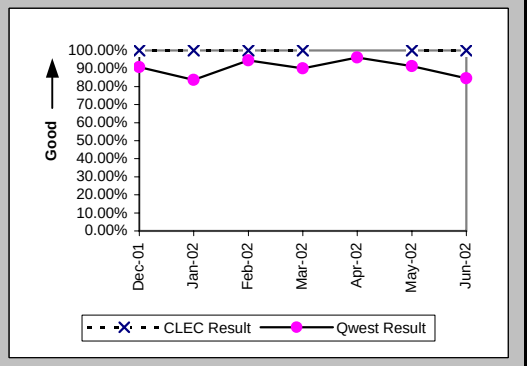

Installation Interval (Average Days) (OP-4A) (Parity)-- Dispatches Within MSAs

Date	CLEC Num	CLEC Denom	CLEC Result	PID Exc	Data Exc	Qwest Num	Qwest Denom	Qwest Result	Qwest Std De	Mod Z Scr	Parity Scr	Diff Signif?
Dec-01	13	2	6.50	0	0	429	54	7.94	9.00	-0.22	-1.14	No
Jan-02	17	2	8.50	0	0	418	63	6.63	6.37	0.58	-0.65	No
Feb-02	23	2	11.50	0	0	298	55	5.42	4.92	1.55	-0.06	No
Mar-02	8	2	4.00	0	0	488	70	6.97	8.05	-0.52	-1.31	No
Apr-02						384	79	4.86	4.83			
May-02	17	3	5.67	0	0	670	58	11.55	21.74	-0.46	-1.28	No
Jun-02	63	3	21.00	0	0	585	53	11.04	16.10	1.21	-0.26	No

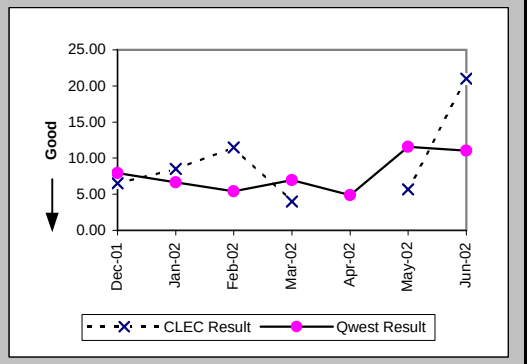

Delayed Days for Non-Facility Reasons (Average Days) (OP-6A-1) (Parity)-- Dispatches Within MSAs

Date	CLEC Num	CLEC Denom	CLEC Result	PID Exc	Data Exc	Qwest Num	Qwest Denom	Qwest Result	Qwest Std De	Mod Z Scr	Parity Scr	Diff Signif?
Dec-01						4	1	4.00				
Jan-02						35	7	5.00	3.00			
Feb-02						5	2	2.50	2.12			
Mar-02						32	5	6.40	6.07			
Apr-02						4	3	1.33	0.58			
May-02						114	3	38.00	61.51			
Jun-02						23	4	5.75	4.35			

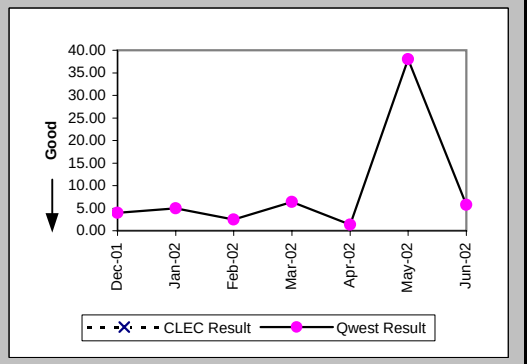

Checklist #14 - Resale - Centrex 21 Installation

Delayed Days for Facility Reasons (Average Days) (OP-6B-1) (Parity)-- Dispatches Within MSAs

Date	CLEC Num	CLEC Denom	CLEC Result	PID Exc	Data Exc	Qwest Num	Qwest Denom	Qwest Result	Qwest Std De	Mod Z Scr	Parity Scr	Diff Signif?
Dec-01						56	4	14.00	6.53			
Jan-02						30	3	10.00	8.54			
Feb-02						22	1	22.00				
Mar-02						25	2	12.50	10.61			
Apr-02												
May-02						71	3	23.67	21.73			
Jun-02						48	4	12.00	16.19			

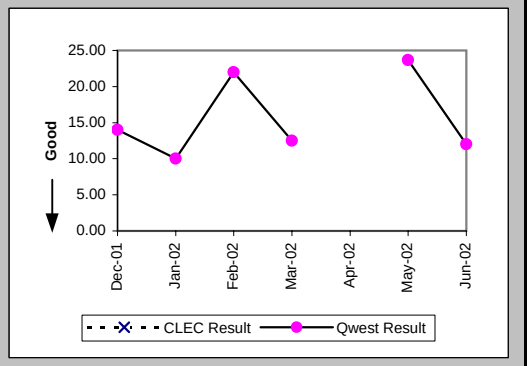

Installation Commitments Met (Percent) (OP-3B) (Parity)-- Dispatches Outside MSAs

Date	CLEC Num	CLEC Denom	CLEC Result	PID Exc	Data Exc	Qwest Num	Qwest Denom	Qwest Result	Qwest Std De	Mod Z Scr	Parity Scr	Diff Signif?
Dec-01						9	12	75.00%	43.30%			
Jan-02	2	2	100.00%	0	0	22	25	88.00%	32.50%	-0.5	-1.31	No
Feb-02						17	18	94.44%	22.91%			
Mar-02	1	1	100.00%	0	0	15	19	78.95%	40.77%	-0.5	-1.31	No
Apr-02	1	1	100.00%	0	0	18	19	94.74%	22.33%	-0.23	-1.14	No
May-02	2	2	100.00%	0	0	25	29	86.21%	34.48%	-0.55	-1.33	No
Jun-02	2	2	100.00%	0	0	15	18	83.33%	37.27%	-0.6	-1.36	No

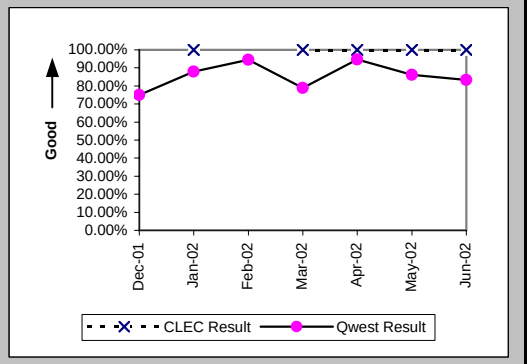

Installation Interval (Average Days) (OP-4B) (Parity)-- Dispatches Outside MSAs

Date	CLEC Num	CLEC Denom	CLEC Result	PID Exc	Data Exc	Qwest Num	Qwest Denom	Qwest Result	Qwest Std De	Mod Z Scr	Parity Scr	Diff Signif?
Dec-01						111	12	9.25	12.86			
Jan-02	10	2	5.00	0	0	274	25	10.96	28.01	-0.29	-1.18	No
Feb-02						102	18	5.67	6.86			
Mar-02	4	1	4.00	0	0	278	19	14.63	32.47	-0.32	-1.19	No
Apr-02	5	1	5.00	0	0	109	19	5.74	5.66	-0.13	-1.08	No
May-02	10	2	5.00	0	0	255	31	8.23	9.71	-0.46	-1.28	No
Jun-02	8	2	4.00	0	0	88	18	4.89	2.91	-0.41	-1.25	No

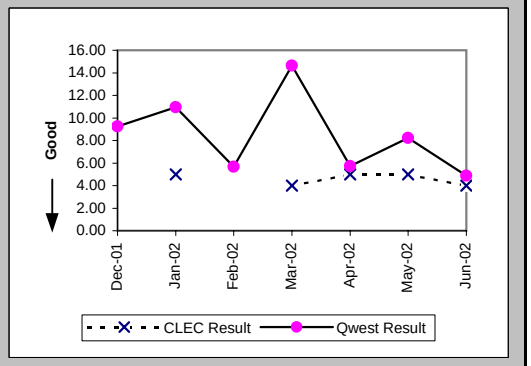

Checklist #14 - Resale - Centrex 21 Installation

Delayed Days for Non-Facility Reasons (Average Days) (OP-6A-2) (Parity)-- Dispatches Outside MSAs

Date	CLEC Num	CLEC Denom	CLEC Result	PID Exc	Data Exc	Qwest Num	Qwest Denom	Qwest Result	Qwest Std De	Mod Z Scr	Parity Scr	Diff Signif?
Dec-01						4	1	4.00				
Jan-02						12	2	6.00	2.83			
Feb-02						2	1	2.00				
Mar-02						20	1	20.00				
Apr-02												
May-02						3	1	3.00				
Jun-02												

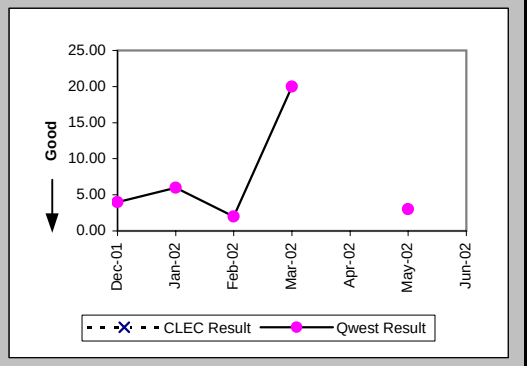

Delayed Days for Facility Reasons (Average Days) (OP-6B-2) (Parity)-- Dispatches Outside MSAs

Date	CLEC Num	CLEC Denom	CLEC Result	PID Exc	Data Exc	Qwest Num	Qwest Denom	Qwest Result	Qwest Std De	Mod Z Scr	Parity Scr	Diff Signif?
Dec-01						38	2	19.00	1.41			
Jan-02						139	1	139.00				
Feb-02												
Mar-02						142	3	47.33	75.12			
Apr-02						19	1	19.00				
May-02						54	3	18.00	11.53			
Jun-02						18	3	6.00	3.61			

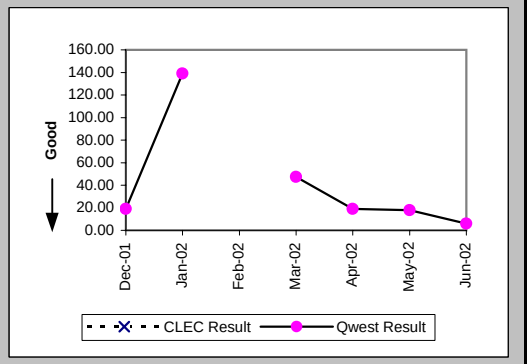

Installation Commitments Met (Percent) (OP-3C) (Parity)-- No Dispatches

Date	CLEC Num	CLEC Denom	CLEC Result	PID Exc	Data Exc	Qwest Num	Qwest Denom	Qwest Result	Qwest Std De	Mod Z Scr	Parity Scr	Diff Signif?
Dec-01	1	1	100.00%	0	0	96	96	100.00%	N/A	N/A	N/A	
Jan-02	3	3	100.00%	0	0	79	80	98.75%	11.11%	-0.19	-1.12	No
Feb-02	4	4	100.00%	0	0	122	123	99.19%	8.98%	-0.18	-1.11	No
Mar-02	13	13	100.00%	0	0	114	117	97.44%	15.81%	-0.55	-1.34	No
Apr-02	11	11	100.00%	0	0	56	58	96.55%	18.25%	-0.57	-1.35	No
May-02	7	7	100.00%	0	0	64	65	98.46%	12.31%	-0.31	-1.19	No
Jun-02	2	2	100.00%	0	0	60	61	98.36%	12.70%	-0.18	-1.11	No

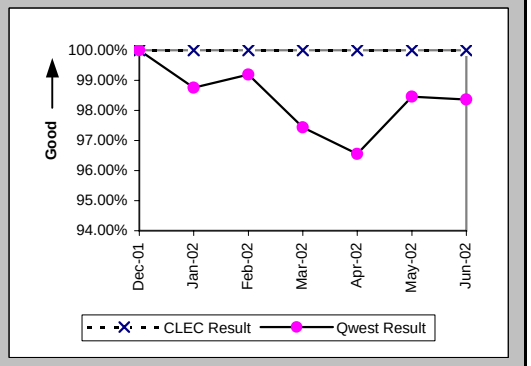

Checklist #14 - Resale - Centrex 21 Installation

Installation Interval (Average Days) (OP-4C) (Parity)-- No Dispatches

Date	CLEC Num	CLEC Denom	CLEC Result	PID Exc	Data Exc	Qwest Num	Qwest Denom	Qwest Result	Qwest Std De	Mod Z Scr	Parity Scr	Diff Signif?
Dec-01	5	1	5.00	0	0	182	64	2.84	1.14	1.22	-0.26	No
Jan-02	14	3	4.67	0	0	122	39	3.13	1.30	1.88	0.14	Yes
Feb-02	20	4	5.00	0	0	192	58	3.31	0.94	3.72	1.26	Yes
Mar-02	60	12	5.00	1	0	161	46	3.50	1.22	3.72	1.26	Yes
Apr-02	55	11	5.00	0	0	90	31	2.90	1.42	3.72	1.26	Yes
May-02	29	6	4.83	1	0	108	32	3.38	1.50	1.9	0.15	Yes
Jun-02	10	2	5.00	0	0	97	18	5.39	4.77	-0.11	-1.07	No

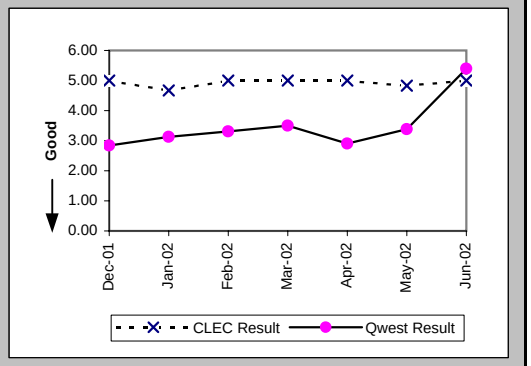

Delayed Days for Non-Facility Reasons (Average Days) (OP-6A-3) (Parity)-- No Dispatches

Date	CLEC Num	CLEC Denom	CLEC Result	PID Exc	Data Exc	Qwest Num	Qwest Denom	Qwest Result	Qwest Std De	Mod Z Scr	Parity Scr	Diff Signif?
Dec-01												
Jan-02						1	1	1.00				
Feb-02						17	1	17.00				
Mar-02						5	3	1.67	0.58			
Apr-02						8	2	4.00	2.83			
May-02						2	1	2.00				
Jun-02						5	1	5.00				

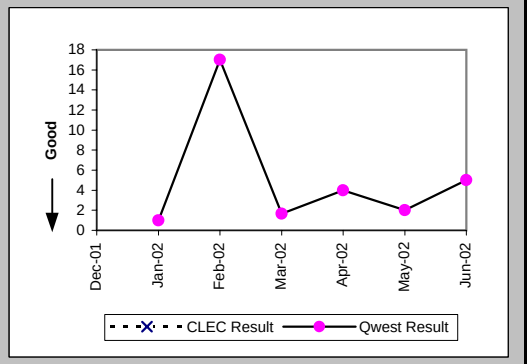

New Service Installation Quality (Percent) (OP-5) (Parity)

Date	CLEC Num	CLEC Denom	CLEC Result	PID Exc	Data Exc	Qwest Num	Qwest Denom	Qwest Result	Qwest Std De	Mod Z Scr	Parity Scr	Diff Signif?
Dec-01	1	3	33.33%	0	0	147	186	79.03%	40.71%	1.56	-0.05	No
Jan-02	4	5	80.00%	0	0	132	165	80.00%	40.00%	0	-1	No
Feb-02	3	7	42.86%	0	0	153	182	84.07%	36.60%	2.38	0.45	Yes
Mar-02	10	11	90.91%	0	0	151	201	75.12%	43.23%	-1.18	-1.72	No
Apr-02	12	14	85.71%	0	0	152	181	83.98%	36.68%	-0.17	-1.1	No
May-02	11	12	91.67%	0	0	109	156	69.87%	45.88%	-1.59	-1.96	No
Jun-02	10	10	100.00%	0	0	95	144	65.97%	47.38%	-2.2	-2.34	No

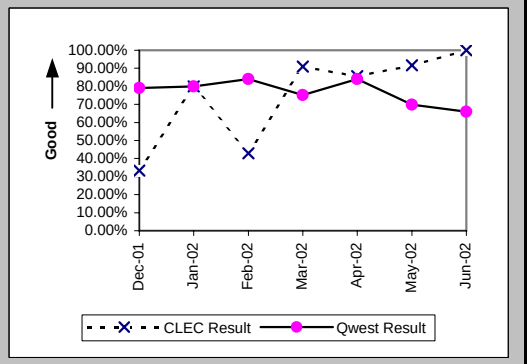

Checklist #14 - Resale - Centrex 21 Installation

New Service Installation Quality (Percent) (OP-5*) (Parity)

Date	CLEC Num	CLEC Denom	CLEC Result	PID Exc	Data Exc	Qwest Num	Qwest Denom	Qwest Result	Qwest Std De	Mod Z Scr	Parity Scr	Diff Signif?
Dec-01	2	3	66.67%	0	0	163	186	87.63%	32.92%	0.88	-0.47	No
Jan-02	4	5	80.00%	0	0	142	165	86.06%	34.64%	0.38	-0.77	No
Feb-02	7	7	100.00%	0	0	156	182	85.71%	34.99%	-1.06	-1.64	No
Mar-02	11	11	100.00%	0	0	168	201	83.58%	37.04%	-1.43	-1.87	No
Apr-02	13	14	92.86%	0	0	157	181	86.74%	33.91%	-0.65	-1.4	No
May-02	11	12	91.67%	0	0	121	156	77.56%	41.72%	-1.13	-1.69	No
Jun-02												

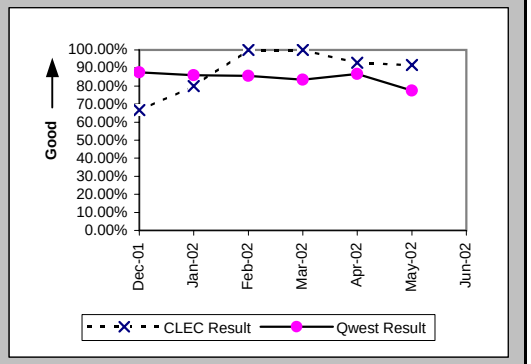

Interval for Pending Orders Delayed Past Due Date (Average Days) (OP-15A) (Diagnostic)

Date	CLEC Num	CLEC Denom	CLEC Result	PID Exc	Data Exc	Qwest Num	Qwest Denom	Qwest Result	Qwest Std De	Mod Z Scr	Parity Scr	Diff Signif?
Dec-01						569	11	51.73	47.43			
Jan-02						738	12	61.50	53.51			
Feb-02						996	16	62.25	57.30			
Mar-02	7	1	7.00	0	0	1307	21	62.24	62.05	-0.87	-1.53	No
Apr-02						1507	27	55.81	60.80			
May-02						1597	28	57.04	66.07			
Jun-02						1882	29	64.90	73.20			

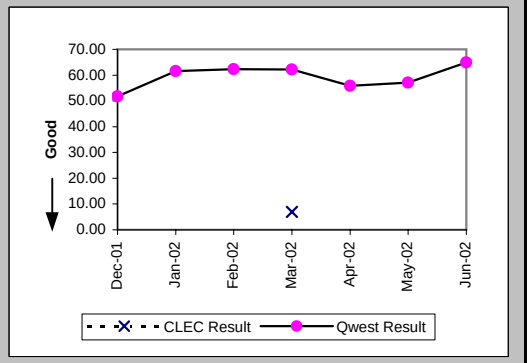

Checklist #14 - Resale - Centrex 21 Installation

Count of Pending Orders Delayed for Facilities Reasons Centrex 21 (OP-15B) (Diagnostic)

Date	CLEC Order Count
Dec-01	
Jan-02	
Feb-02	
Mar-02	1
Apr-02	
May-02	
Jun-02	

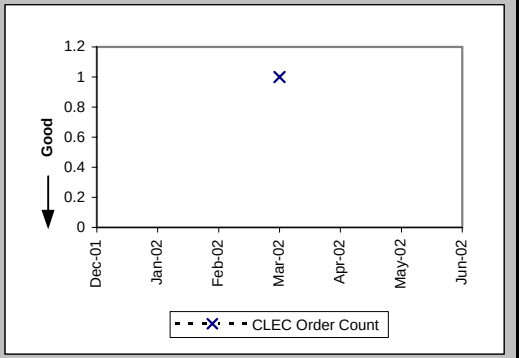

Checklist #14 - Resale - Centrex 21 Repair

Out of Service Cleared within 24 hours (Percent) (MR-3A) (Parity)-- Dispatches Within MSAs

Date	CLEC Num	CLEC Denom	CLEC Result	PID Exc	Data Exc	Qwest Num	Qwest Denom	Qwest Result	Qwest Std De	Mod Z Scr	Parity Scr	Diff Signif?
Dec-01	1	1	100.00%	2	0	47	51	92.16%	26.88%	-0.29	-1.18	No
Jan-02						25	28	89.29%	30.93%			
Feb-02	1	1	100.00%	4	0	50	58	86.21%	34.48%	-0.4	-1.24	No
Mar-02						39	42	92.86%	25.75%			
Apr-02	2	2	100.00%	1	0	40	47	85.11%	35.60%	-0.58	-1.35	No
May-02	2	2	100.00%	1	0	42	57	73.68%	44.03%	-0.83	-1.51	No
Jun-02	1	1	100.00%	2	0	46	53	86.79%	33.86%	-0.39	-1.23	No

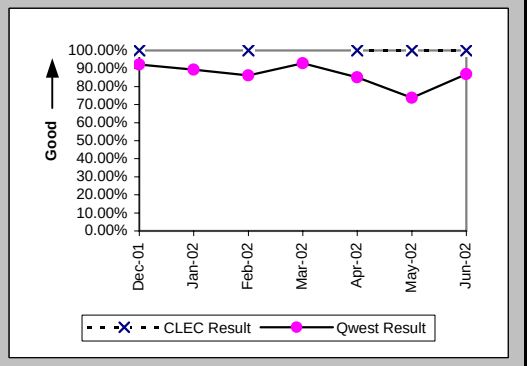

All Troubles Cleared within 48 hours (Percent) (MR-4A) (Parity)-- Dispatches Within MSAs

Date	CLEC Num	CLEC Denom	CLEC Result	PID Exc	Data Exc	Qwest Num	Qwest Denom	Qwest Result	Qwest Std De	Mod Z Scr	Parity Scr	Diff Signif?
Dec-01	1	1	100.00%	2	0	62	64	96.88%	17.40%	-0.18	-1.11	No
Jan-02	1	1	100.00%	0	0	45	47	95.74%	20.18%	-0.21	-1.13	No
Feb-02	2	2	100.00%	4	0	70	74	94.59%	22.61%	-0.33	-1.2	No
Mar-02	1	1	100.00%	0	0	62	64	96.88%	17.40%	-0.18	-1.11	No
Apr-02	3	3	100.00%	1	0	65	68	95.59%	20.54%	-0.36	-1.22	No
May-02	4	4	100.00%	1	0	70	76	92.11%	26.97%	-0.57	-1.35	No
Jun-02	2	2	100.00%	2	0	66	70	94.29%	23.21%	-0.34	-1.21	No

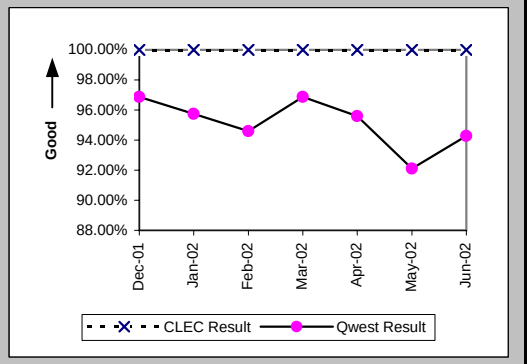

Mean Time to Restore (Hours:Minutes) (MR-6A) (Parity)-- Dispatches Within MSAs

Date	CLEC Num	CLEC Denom	CLEC Result	PID Exc	Data Exc	Qwest Num	Qwest Denom	Qwest Result	Qwest Std De	Mod Z Scr	Parity Scr	Diff Signif?
Dec-01	18:31	1	18:31	2	0	974:19	64	15:13	13:25	0.06	-0.96	No
Jan-02	21:45	1	21:45	0	0	743:57	47	15:50	19:07	0.46	-0.72	No
Feb-02	9:43	2	4:52	4	0	1481:23	74	20:01	37:54	-0.56	-1.34	No
Mar-02	4:55	1	4:55	0	0	914:47	64	14:18	14:22	-0.65	-1.39	No
Apr-02	46:52	3	15:37	1	0	1192:51	68	17:33	16:32	-0.2	-1.12	No
May-02	43:30	4	10:52	1	0	1506:31	76	19:49	19:56	-0.88	-1.53	No
Jun-02	12:20	2	6:10	2	0	1306:41	70	18:40	16:22	-1.06	-1.65	No

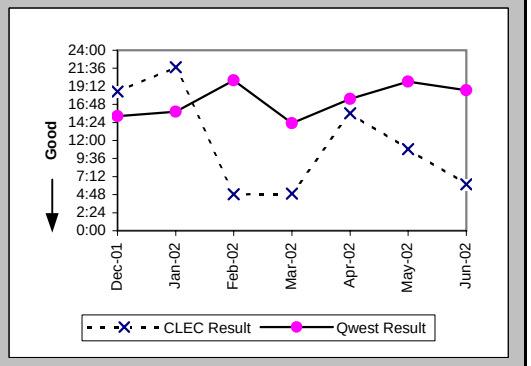

Checklist #14 - Resale - Centrex 21 Repair

Repair Repeat Report Rate (Percent) (MR-7A) (Parity)-- Dispatches Within MSAs

Date	CLEC Num	CLEC Denom	CLEC Result	PID Exc	Data Exc	Qwest Num	Qwest Denom	Qwest Result	Qwest Std De	Mod Z Scr	Parity Scr	Diff Signif?
Dec-01	0	1	0.00%	2	0	8	69	11.59%	32.02%	-0.36	-1.22	No
Jan-02	0	1	0.00%	0	0	7	48	14.58%	35.29%	-0.41	-1.25	No
Feb-02	0	2	0.00%	4	0	16	76	21.05%	40.77%	-0.72	-1.44	No
Mar-02	1	1	100.00%	0	0	10	67	14.93%	35.63%	1.43	-0.13	No
Apr-02	1	3	33.33%	1	0	11	68	16.18%	36.82%	0.65	-0.6	No
May-02	0	4	0.00%	1	0	13	81	16.05%	36.71%	-0.85	-1.52	No
Jun-02	0	2	0.00%	2	0	6	72	8.33%	27.64%	-0.42	-1.26	No

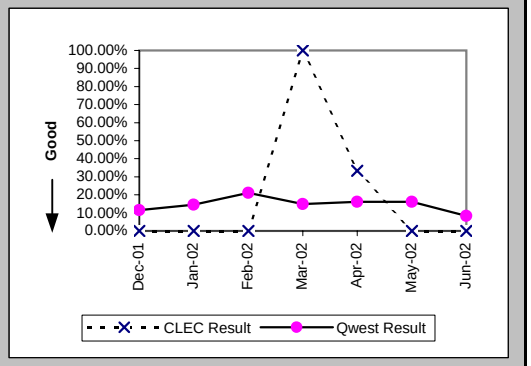

Repair Repeat Report Rate (Percent) (MR-7A*) (Parity)-- Dispatches Within MSAs

Date	CLEC Num	CLEC Denom	CLEC Result	PID Exc	Data Exc	Qwest Num	Qwest Denom	Qwest Result	Qwest Std De	Mod Z Scr	Parity Scr	Diff Signif?
Dec-01	0	1	0.00%	2	0	7	59	11.86%	32.34%	-0.36	-1.22	No
Jan-02	0	1	0.00%	0	0	7	43	16.28%	36.92%	-0.44	-1.27	No
Feb-02	0	1	0.00%	4	0	13	70	18.57%	38.89%	-0.47	-1.29	No
Mar-02	1	1	100.00%	0	0	8	59	13.56%	34.24%	1.48	-0.1	No
Apr-02	1	3	33.33%	1	0	8	61	13.11%	33.76%	0.8	-0.51	No
May-02	0	4	0.00%	1	0	9	73	12.33%	32.88%	-0.73	-1.44	No
Jun-02												

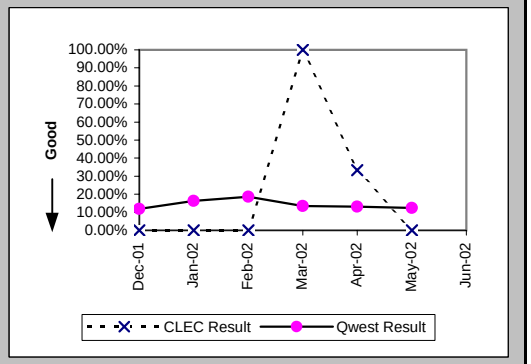

Repair Appointments Met (Percent) (MR-9A) (Parity)-- Dispatches Within MSAs

Date	CLEC Num	CLEC Denom	CLEC Result	PID Exc	Data Exc	Qwest Num	Qwest Denom	Qwest Result	Qwest Std De	Mod Z Scr	Parity Scr	Diff Signif?
Dec-01	1	1	100.00%	2	0	63	69	91.30%	28.18%	-0.31	-1.19	No
Jan-02	1	1	100.00%	0	0	43	48	89.58%	30.55%	-0.34	-1.21	No
Feb-02	2	2	100.00%	4	0	66	76	86.84%	33.80%	-0.54	-1.33	No
Mar-02	1	1	100.00%	0	0	61	67	91.04%	28.55%	-0.31	-1.19	No
Apr-02	3	3	100.00%	1	0	58	68	85.29%	35.42%	-0.7	-1.43	No
May-02	4	4	100.00%	1	0	69	81	85.19%	35.52%	-0.81	-1.49	No
Jun-02	2	2	100.00%	2	0	63	72	87.50%	33.07%	-0.53	-1.32	No

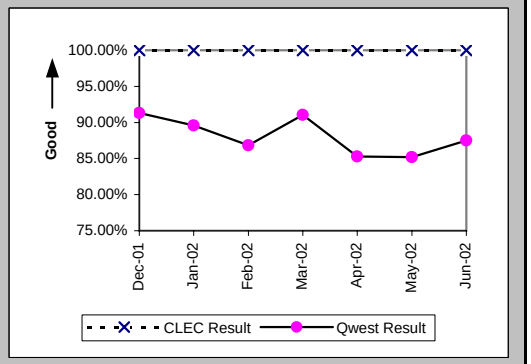

Checklist #14 - Resale - Centrex 21 Repair

Out of Service Cleared within 24 hours (Percent) (MR-3B) (Parity)-- Dispatches Outside MSAs

Date	CLEC Num	CLEC Denom	CLEC Result	PID Exc	Data Exc	Qwest Num	Qwest Denom	Qwest Result	Qwest Std De	Mod Z Scr	Parity Scr	Diff Signif?
Dec-01						10	14	71.43%	45.18%			
Jan-02						15	17	88.24%	32.22%			
Feb-02						16	17	94.12%	23.53%			
Mar-02	1	1	100.00%	0	0	9	13	69.23%	46.15%	-0.64	-1.39	No
Apr-02						21	24	87.50%	33.07%			
May-02	3	4	75.00%	0	0	25	27	92.59%	26.19%	0.86	-0.47	No
Jun-02	1	1	100.00%	4	0	25	33	75.76%	42.86%	-0.56	-1.34	No

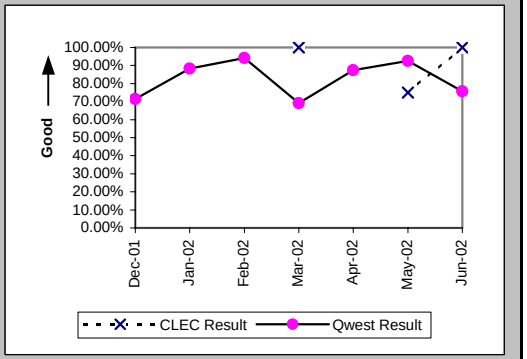

All Troubles Cleared within 48 hours (Percent) (MR-4B) (Parity)-- Dispatches Outside MSAs

Date	CLEC Num	CLEC Denom	CLEC Result	PID Exc	Data Exc	Qwest Num	Qwest Denom	Qwest Result	Qwest Std De	Mod Z Scr	Parity Scr	Diff Signif?
Dec-01						23	23	100.00%	0.00%			
Jan-02						21	24	87.50%	33.07%			
Feb-02	1	1	100.00%	0	0	24	25	96.00%	19.60%	-0.2	-1.12	No
Mar-02	2	2	100.00%	0	0	21	21	100.00%	N/A	N/A	N/A	
Apr-02						32	35	91.43%	27.99%			
May-02	5	5	100.00%	0	0	38	39	97.44%	15.81%	-0.34	-1.21	No
Jun-02	3	3	100.00%	4	0	46	48	95.83%	19.98%	-0.35	-1.21	No

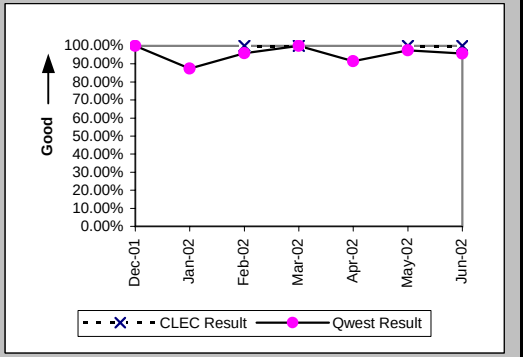

Mean Time to Restore (Hours:Minutes) (MR-6B) (Parity)-- Dispatches Outside MSAs

Date	CLEC Num	CLEC Denom	CLEC Result	PID Exc	Data Exc	Qwest Num	Qwest Denom	Qwest Result	Qwest Std De	Mod Z Scr	Parity Scr	Diff Signif?
Dec-01						461:26	23	20:04	9:36			
Jan-02						457:22	24	19:03	20:11			
Feb-02	4:18	1	4:18	0	0	469:28	25	18:47	15:47	-0.9	-1.55	No
Mar-02	5:58	2	2:59	0	0	306:10	21	14:35	10:21	-1.52	-1.92	No
Apr-02						637:06	35	18:12	17:05			
May-02	107:05	5	21:25	0	0	634:43	39	16:16	17:01	0.91	-0.45	No
Jun-02	28:32	3	9:31	4	0	764:10	48	15:55	17:42	-0.61	-1.37	No

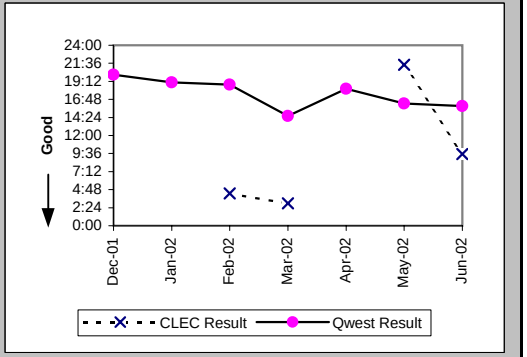

Checklist #14 - Resale - Centrex 21 Repair

Repair Repeat Report Rate (Percent) (MR-7B) (Parity)-- Dispatches Outside MSAs

Date	CLEC Num	CLEC Denom	CLEC Result	PID Exc	Data Exc	Qwest Num	Qwest Denom	Qwest Result	Qwest Std De	Mod Z Scr	Parity Scr	Diff Signif?
Dec-01						1	23	4.35%	20.39%			
Jan-02						0	24	0.00%	0.00%			
Feb-02	0	1	0.00%	0	0	3	25	12.00%	32.50%	-0.36	-1.22	No
Mar-02	0	2	0.00%	0	0	2	21	9.52%	29.35%	-0.44	-1.27	No
Apr-02						7	38	18.42%	38.77%			
May-02	2	5	40.00%	0	0	5	39	12.82%	33.43%	1.34	-0.19	No
Jun-02	2	3	66.67%	4	0	10	48	20.83%	40.61%	1.52	-0.08	No

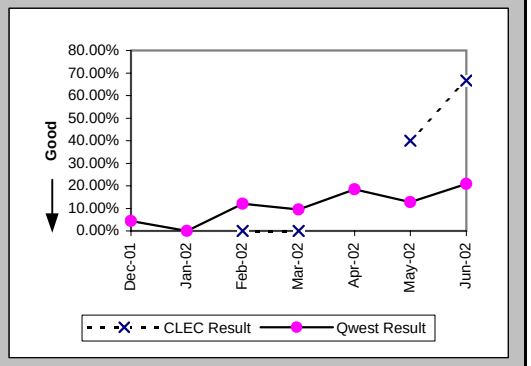

Repair Repeat Report Rate (Percent) (MR-7B*) (Parity)-- Dispatches Outside MSAs

Date	CLEC Num	CLEC Denom	CLEC Result	PID Exc	Data Exc	Qwest Num	Qwest Denom	Qwest Result	Qwest Std De	Mod Z Scr	Parity Scr	Diff Signif?
Dec-01						0	21	0.00%	0.00%			
Jan-02						0	19	0.00%	0.00%			
Feb-02						2	18	11.11%	31.43%			
Mar-02	0	1	0.00%	0	0	1	18	5.56%	22.91%	-0.24	-1.14	No
Apr-02						6	32	18.75%	39.03%			
May-02	2	5	40.00%	0	0	4	38	10.53%	30.69%	1.49	-0.09	No
Jun-02												

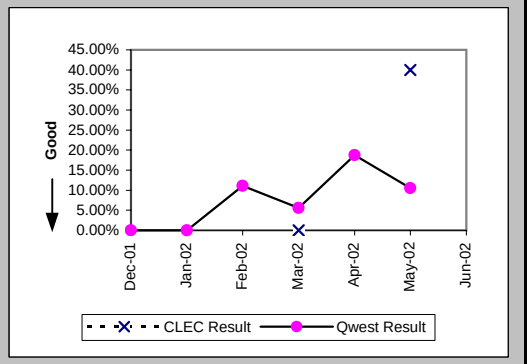

Repair Appointments Met (Percent) (MR-9B) (Parity)-- Dispatches Outside MSAs

Date	CLEC Num	CLEC Denom	CLEC Result	PID Exc	Data Exc	Qwest Num	Qwest Denom	Qwest Result	Qwest Std De	Mod Z Scr	Parity Scr	Diff Signif?
Dec-01						19	23	82.61%	37.90%			
Jan-02						21	24	87.50%	33.07%			
Feb-02	1	1	100.00%	0	0	23	25	92.00%	27.13%	-0.29	-1.18	No
Mar-02	2	2	100.00%	0	0	20	21	95.24%	21.30%	-0.3	-1.18	No
Apr-02						34	38	89.47%	30.69%			
May-02	4	5	80.00%	0	0	35	39	89.74%	30.34%	0.55	-0.67	No
Jun-02	3	3	100.00%	4	0	46	48	95.83%	19.98%	-0.35	-1.21	No

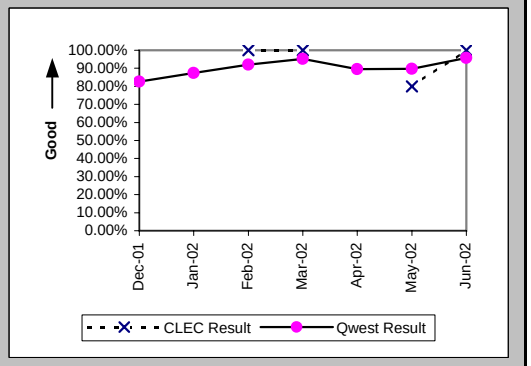

Checklist #14 - Resale - Centrex 21 Repair

Out of Service Cleared within 24 hours (Percent) (MR-3C) (Parity)-- No Dispatches

Date	CLEC Num	CLEC Denom	CLEC Result	PID Exc	Data Exc	Qwest Num	Qwest Denom	Qwest Result	Qwest Std De	Mod Z Scr	Parity Scr	Diff Signif?
Dec-01	1	1	100.00%	1	0	27	27	100.00%	N/A	N/A	N/A	
Jan-02						26	26	100.00%	0.00%			
Feb-02	2	2	100.00%	0	0	39	39	100.00%	N/A	N/A	N/A	
Mar-02						31	34	91.18%	28.36%			
Apr-02						31	31	100.00%	0.00%			
May-02						37	39	94.87%	22.06%			
Jun-02	1	1	100.00%	2	0	44	44	100.00%	N/A	N/A	N/A	

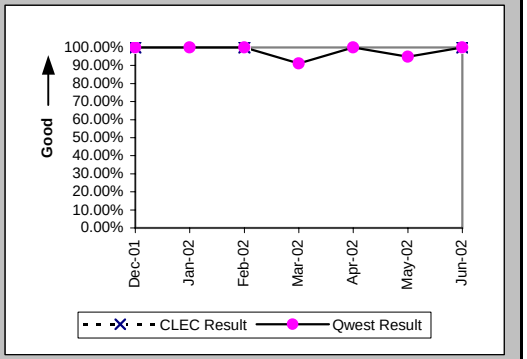

All Troubles Cleared within 48 hours (Percent) (MR-4C) (Parity)-- No Dispatches

Date	CLEC Num	CLEC Denom	CLEC Result	PID Exc	Data Exc	Qwest Num	Qwest Denom	Qwest Result	Qwest Std De	Mod Z Scr	Parity Scr	Diff Signif?
Dec-01	1	1	100.00%	1	0	82	83	98.80%	10.91%	-0.11	-1.07	No
Jan-02	3	3	100.00%	0	0	89	91	97.80%	14.66%	-0.26	-1.16	No
Feb-02	2	2	100.00%	0	0	85	85	100.00%	N/A	N/A	N/A	
Mar-02						115	116	99.14%	9.24%			
Apr-02	2	2	100.00%	1	0	76	76	100.00%	N/A	N/A	N/A	
May-02	2	2	100.00%	0	0	94	95	98.95%	10.21%	-0.14	-1.09	No
Jun-02	3	3	100.00%	2	0	118	118	100.00%	N/A	N/A	N/A	

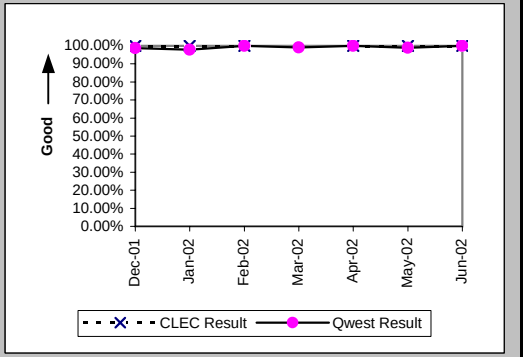

Mean Time to Restore (Hours:Minutes) (MR-6C) (Parity)-- No Dispatches

Date	CLEC Num	CLEC Denom	CLEC Result	PID Exc	Data Exc	Qwest Num	Qwest Denom	Qwest Result	Qwest Std De	Mod Z Scr	Parity Scr	Diff Signif?
Dec-01	0:14	1	0:14	1	0	388:24	83	4:41	9:07	-0.48	-1.29	No
Jan-02	8:04	3	2:41	0	0	591:04	91	6:30	11:43	-0.55	-1.34	No
Feb-02	18:11	2	9:06	0	0	371:10	85	4:22	6:50	0.85	-0.49	No
Mar-02						575:55	116	4:58	14:29			
Apr-02	5:21	2	2:40	1	0	324:32	76	4:16	7:12	-0.31	-1.19	No
May-02	2:49	2	1:25	0	0	626:44	95	6:36	18:06	-0.4	-1.24	No
Jun-02	1:59	3	0:40	2	0	578:06	118	4:54	7:03	-1.03	-1.63	No

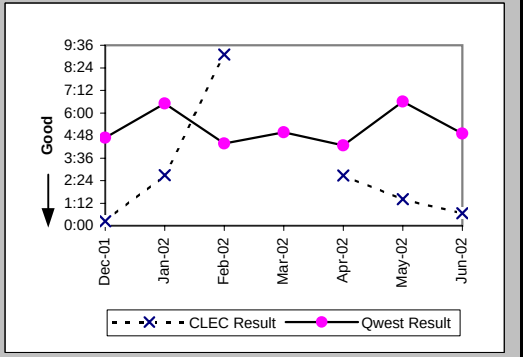

Checklist #14 - Resale - Centrex 21 Repair

Repair Repeat Report Rate (Percent) (MR-7C) (Parity)-- No Dispatches

Date	CLEC Num	CLEC Denom	CLEC Result	PID Exc	Data Exc	Qwest Num	Qwest Denom	Qwest Result	Qwest Std De	Mod Z Scr	Parity Scr	Diff Signif?
Dec-01	0	1	0.00%	1	0	9	83	10.84%	31.09%	-0.35	-1.21	No
Jan-02	0	3	0.00%	0	0	16	91	17.58%	38.07%	-0.79	-1.48	No
Feb-02	0	2	0.00%	0	0	24	85	28.24%	45.01%	-0.88	-1.53	No
Mar-02						17	116	14.66%	35.37%			
Apr-02	0	2	0.00%	1	0	5	76	6.58%	24.79%	-0.37	-1.23	No
May-02	1	2	50.00%	0	0	12	95	12.63%	33.22%	1.12	-0.32	No
Jun-02	2	3	66.67%	2	0	18	121	14.88%	35.59%	1.86	0.13	Yes

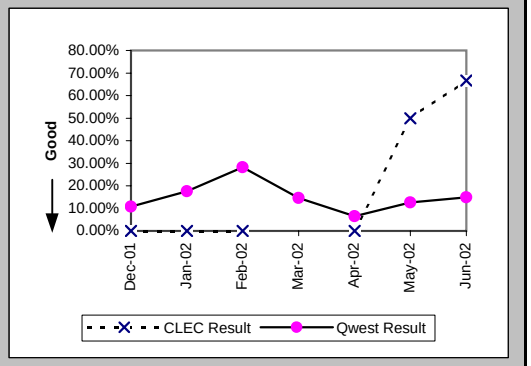

Repair Repeat Report Rate (Percent) (MR-7C*) (Parity)-- No Dispatches

Date	CLEC Num	CLEC Denom	CLEC Result	PID Exc	Data Exc	Qwest Num	Qwest Denom	Qwest Result	Qwest Std De	Mod Z Scr	Parity Scr	Diff Signif?
Dec-01						3	33	9.09%	28.75%			
Jan-02	0	2	0.00%	0	0	12	48	25.00%	43.30%	-0.8	-1.49	No
Feb-02						13	49	26.53%	44.15%			
Mar-02						12	59	20.34%	40.25%			
Apr-02	0	1	0.00%	1	0	2	41	4.88%	21.54%	-0.22	-1.14	No
May-02	1	2	50.00%	0	0	5	48	10.42%	30.55%	1.2	-0.27	No
Jun-02												

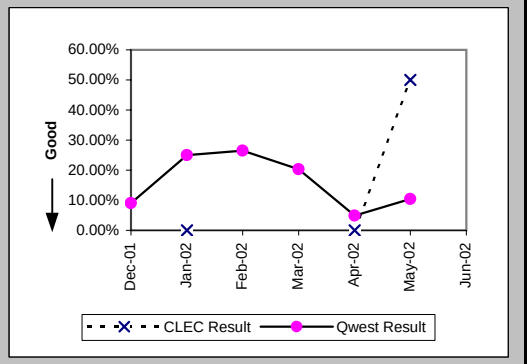

Repair Appointments Met (Percent) (MR-9C) (Parity)-- No Dispatches

Date	CLEC Num	CLEC Denom	CLEC Result	PID Exc	Data Exc	Qwest Num	Qwest Denom	Qwest Result	Qwest Std De	Mod Z Scr	Parity Scr	Diff Signif?
Dec-01	1	1	100.00%	1	0	83	83	100.00%	N/A	N/A	N/A	
Jan-02	3	3	100.00%	0	0	88	91	96.70%	17.86%	-0.31	-1.19	No
Feb-02	2	2	100.00%	0	0	85	85	100.00%	N/A	N/A	N/A	
Mar-02						113	116	97.41%	15.87%			
Apr-02	2	2	100.00%	1	0	75	76	98.68%	11.40%	-0.16	-1.1	No
May-02	2	2	100.00%	0	0	92	95	96.84%	17.49%	-0.25	-1.15	No
Jun-02	3	3	100.00%	2	0	119	121	98.35%	12.75%	-0.22	-1.13	No

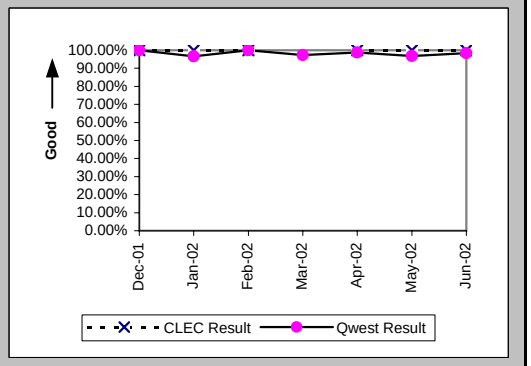

Checklist #14 - Resale - Centrex 21 Repair

Trouble Rate (Percent) (MR-8) (Parity)

Date	CLEC Num	CLEC Denom	CLEC Result	PID Exc	Data Exc	Qwest Num	Qwest Denom	Qwest Result	Qwest Std De	Mod Z Scr	Parity Scr	Diff Signif?
Dec-01	2	510	0.39%	3	0	175	27952	0.63%	7.89%	-0.66	-1.4	No
Jan-02	4	513	0.78%	0	0	163	28450	0.57%	7.55%	0.62	-0.63	No
Feb-02	5	547	0.91%	4	0	186	29569	0.63%	7.91%	0.84	-0.49	No
Mar-02	3	571	0.53%	0	0	204	29949	0.68%	8.23%	-0.45	-1.27	No
Apr-02	5	604	0.83%	3	0	182	30493	0.60%	7.70%	0.73	-0.56	No
May-02	11	621	1.77%	1	0	215	31039	0.69%	8.29%	3.21	0.95	Yes
Jun-02	8	629	1.27%	8	0	241	31671	0.76%	8.69%	1.46	-0.11	No

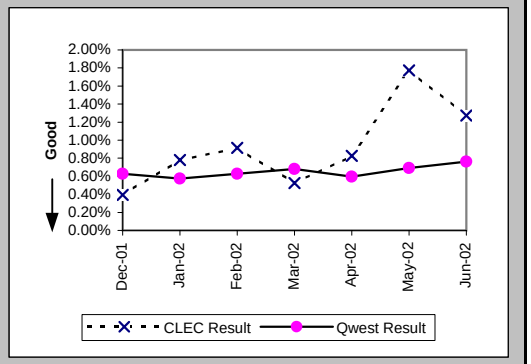

Trouble Rate (Percent) (MR-8*) (Parity)

Date	CLEC Num	CLEC Denom	CLEC Result	PID Exc	Data Exc	Qwest Num	Qwest Denom	Qwest Result	Qwest Std De	Mod Z Scr	Parity Scr	Diff Signif?
Dec-01	1	510	0.20%	3	0	113	27952	0.40%	6.35%	-0.73	-1.45	No
Jan-02	3	513	0.58%	0	0	110	28450	0.39%	6.21%	0.72	-0.56	No
Feb-02	1	547	0.18%	4	0	137	29569	0.46%	6.79%	-0.96	-1.58	No
Mar-02	2	571	0.35%	0	0	136	29949	0.45%	6.72%	-0.37	-1.22	No
Apr-02	4	604	0.66%	3	0	134	30493	0.44%	6.61%	0.82	-0.5	No
May-02	11	621	1.77%	1	0	159	31039	0.51%	7.14%	4.35	1.65	Yes
Jun-02												

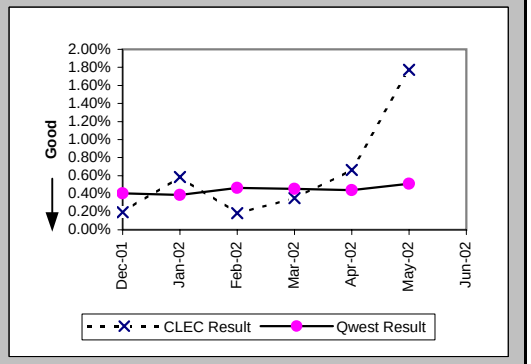

Customer and Non-Qwest Related Trouble Reports (Percent) (MR-10) (Diagnostic)

Date	CLEC Num	CLEC Denom	CLEC Result	PID Exc	Data Exc	Qwest Num	Qwest Denom	Qwest Result	Qwest Std De	Mod Z Scr	Parity Scr	Diff Signif?
Dec-01	3	5	60.00%	0	0	120	295	40.68%	49.12%	0.81	-0.51	No
Jan-02	0	4	0.00%	0	0	110	273	40.29%	49.05%	-1.63	-1.99	No
Feb-02	4	9	44.44%	0	0	94	280	33.57%	47.22%	0.66	-0.6	No
Mar-02	0	3	0.00%	0	0	100	304	32.89%	46.98%	-1.21	-1.73	No
Apr-02	3	8	37.50%	0	0	130	312	41.67%	49.30%	-0.24	-1.14	No
May-02	1	12	8.33%	0	0	116	331	35.05%	47.71%	-1.91	-2.16	No
Jun-02	8	16	50.00%	0	0	119	360	33.06%	47.04%	1.36	-0.17	No

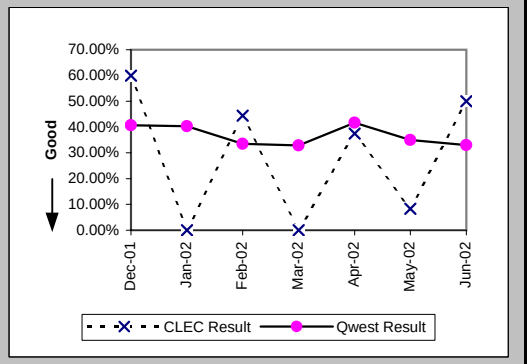

Checklist #14 - Resale - PBX Installation

Installation Commitments Met (Percent) (OP-3A) (Parity)-- Dispatches Within MSAs

Date	CLEC Num	CLEC Denom	CLEC Result	PID Exc	Data Exc	Qwest Num	Qwest Denom	Qwest Result	Qwest Std De	Mod Z Scr	Parity Scr	Diff Signif?
Dec-01						15	18	83.33%	37.27%			
Jan-02						14	15	93.33%	24.94%			
Feb-02						10	10	100.00%	0.00%			
Mar-02						9	12	75.00%	43.30%			
Apr-02						7	9	77.78%	41.57%			
May-02						11	11	100.00%	0.00%			
Jun-02						3	4	75.00%	43.30%			

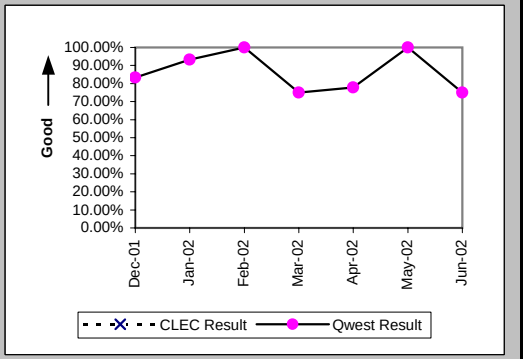

Installation Interval (Average Days) (OP-4A) (Parity)-- Dispatches Within MSAs

Date	CLEC Num	CLEC Denom	CLEC Result	PID Exc	Data Exc	Qwest Num	Qwest Denom	Qwest Result	Qwest Std De	Mod Z Scr	Parity Scr	Diff Signif?
Dec-01						110	18	6.11	3.55			
Jan-02						65	15	4.33	2.06			
Feb-02						77	11	7.00	8.09			
Mar-02						89	12	7.42	5.60			
Apr-02						175	12	14.58	12.47			
May-02						36	11	3.27	1.79			
Jun-02						28	4	7.00	5.60			

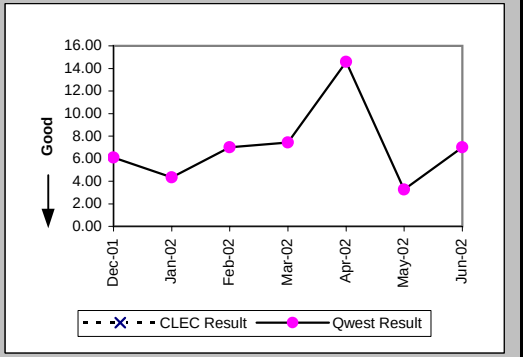

Delayed Days for Non-Facility Reasons (Average Days) (OP-6A-1) (Parity)-- Dispatches Within MSAs

Date	CLEC Num	CLEC Denom	CLEC Result	PID Exc	Data Exc	Qwest Num	Qwest Denom	Qwest Result	Qwest Std De	Mod Z Scr	Parity Scr	Diff Signif?
Dec-01						5	3	1.67	1.15			
Jan-02						2	1	2.00				
Feb-02						24	1	24.00				
Mar-02												
Apr-02						18	2	9.00	11.31			
May-02												
Jun-02												

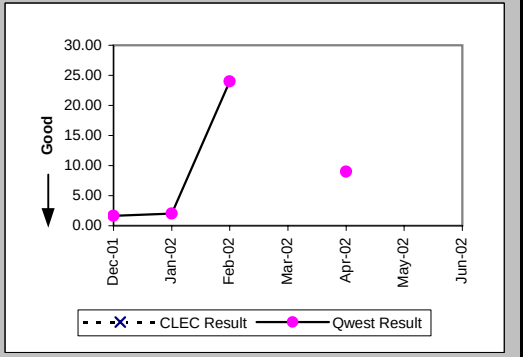

Checklist #14 - Resale - PBX Installation

Delayed Days for Facility Reasons (Average Days) (OP-6B-1) (Parity)-- Dispatches Within MSAs

Date	CLEC Num	CLEC Denom	CLEC Result	PID Exc	Data Exc	Qwest Num	Qwest Denom	Qwest Result	Qwest Std De	Mod Z Scr	Parity Scr	Diff Signif?
Dec-01												
Jan-02												
Feb-02												
Mar-02						20	3	6.67	3.51			
Apr-02						14	1	14.00				
May-02												
Jun-02						1	1	1.00				

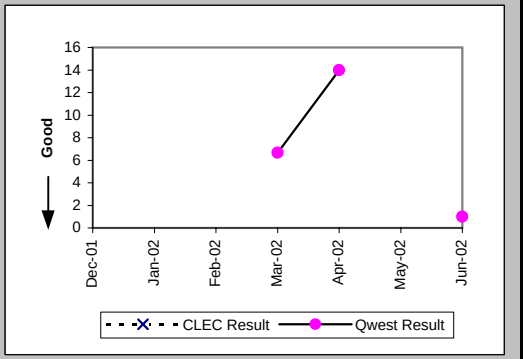

Installation Commitments Met (Percent) (OP-3B) (Parity)-- Dispatches Outside MSAs

Date	CLEC Num	CLEC Denom	CLEC Result	PID Exc	Data Exc	Qwest Num	Qwest Denom	Qwest Result	Qwest Std De	Mod Z Scr	Parity Scr	Diff Signif?
Dec-01						2	3	66.67%	47.14%			
Jan-02						2	2	100.00%	0.00%			
Feb-02						2	2	100.00%	0.00%			
Mar-02	1	1	100.00%	1	0							
Apr-02						2	2	100.00%	0.00%			
May-02						2	2	100.00%	0.00%			
Jun-02						2	2	100.00%	0.00%			

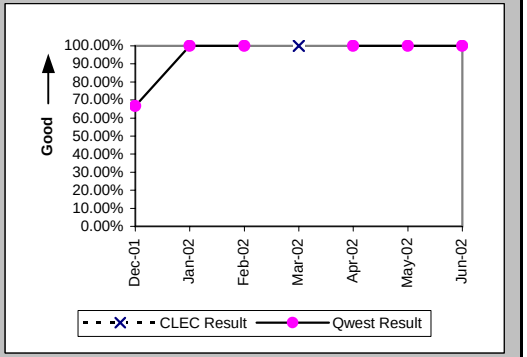

Installation Interval (Average Days) (OP-4B) (Parity)-- Dispatches Outside MSAs

Date	CLEC Num	CLEC Denom	CLEC Result	PID Exc	Data Exc	Qwest Num	Qwest Denom	Qwest Result	Qwest Std De	Mod Z Scr	Parity Scr	Diff Signif?
Dec-01						38	4	9.50	6.56			
Jan-02						12	2	6.00	4.24			
Feb-02						8	2	4.00	0.00			
Mar-02	6	2	3.00	0	0							
Apr-02						5	2	2.50	0.71			
May-02						6	2	3.00	0.00			
Jun-02						27	2	13.50	14.85			

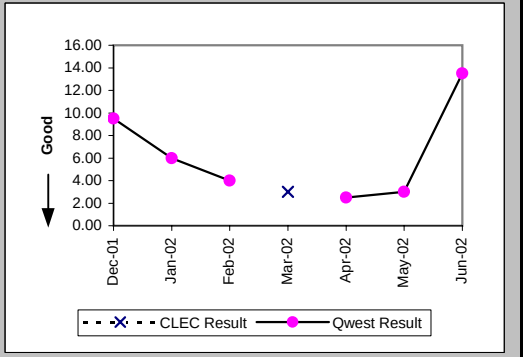

Checklist #14 - Resale - PBX Installation

Delayed Days for Non-Facility Reasons (Average Days) (OP-6A-2) (Parity)-- Dispatches Outside MSAs

Date	CLEC Num	CLEC Denom	CLEC Result	PID Exc	Data Exc	Qwest Num	Qwest Denom	Qwest Result	Qwest Std De	Mod Z Scr	Parity Scr	Diff Signif?
Dec-01						7	1	7.00				
Jan-02												
Feb-02												
Mar-02												
Apr-02												
May-02												
Jun-02												

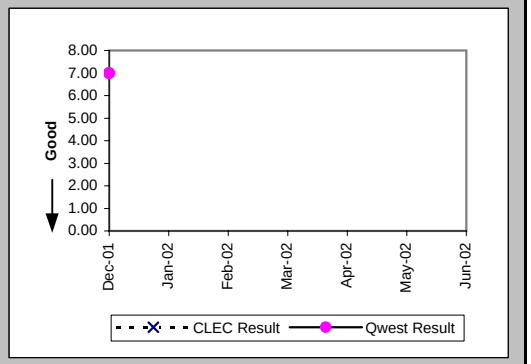

Installation Commitments Met (Percent) (OP-3C) (Parity)-- No Dispatches

Date	CLEC Num	CLEC Denom	CLEC Result	PID Exc	Data Exc	Qwest Num	Qwest Denom	Qwest Result	Qwest Std De	Mod Z Scr	Parity Scr	Diff Signif?
Dec-01						13	13	100.00%	0.00%			
Jan-02						4	4	100.00%	0.00%			
Feb-02						3	3	100.00%	0.00%			
Mar-02						15	16	93.75%	24.21%			
Apr-02						7	7	100.00%	0.00%			
May-02						2	4	50.00%	50.00%			
Jun-02						1	1	100.00%	0.00%			

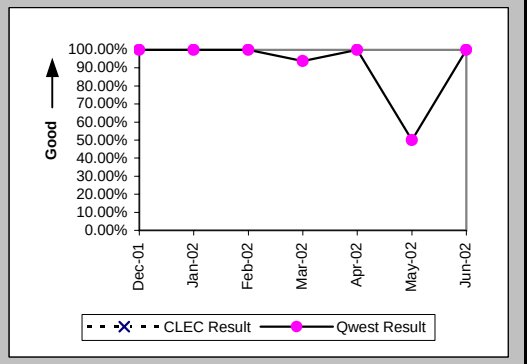

Installation Interval (Average Days) (OP-4C) (Parity)-- No Dispatches

Date	CLEC Num	CLEC Denom	CLEC Result	PID Exc	Data Exc	Qwest Num	Qwest Denom	Qwest Result	Qwest Std De	Mod Z Scr	Parity Scr	Diff Signif?
Dec-01						14	7	2.00	1.00			
Jan-02						9	4	2.25	1.71			
Feb-02						7	3	2.33	2.08			
Mar-02						30	13	2.31	1.18			
Apr-02						20	6	3.33	0.82			
May-02						9	2	4.50	3.54			
Jun-02						2	1	2.00				

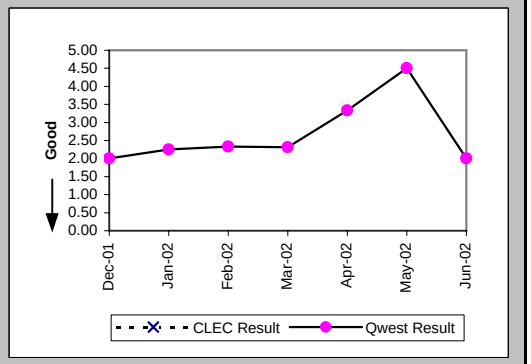

Checklist #14 - Resale - PBX Installation

Delayed Days for Non-Facility Reasons (Average Days) (OP-6A-3) (Parity)-- No Dispatches

Date	CLEC Num	CLEC Denom	CLEC Result	PID Exc	Data Exc	Qwest Num	Qwest Denom	Qwest Result	Qwest Std De	Mod Z Scr	Parity Scr	Diff Signif?
Dec-01												
Jan-02												
Feb-02						14	1	14.00				
Mar-02						1	1	1.00				
Apr-02												
May-02						44	2	22.00	26.87			
Jun-02												

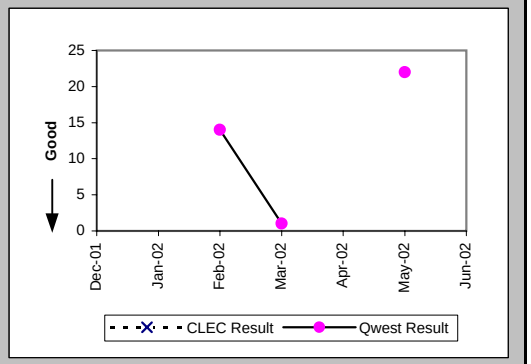

New Service Installation Quality (Percent) (OP-5) (Parity)

Date	CLEC Num	CLEC Denom	CLEC Result	PID Exc	Data Exc	Qwest Num	Qwest Denom	Qwest Result	Qwest Std De	Mod Z Scr	Parity Scr	Diff Signif?
Dec-01	1	1	100.00%	0	0	34	42	80.95%	39.27%	-0.48	-1.29	No
Jan-02	1	1	100.00%	0	0	44	49	89.80%	30.27%	-0.33	-1.2	No
Feb-02	1	1	100.00%	0	0	32	40	80.00%	40.00%	-0.49	-1.3	No
Mar-02	2	2	100.00%	0	0	38	40	95.00%	21.79%	-0.32	-1.19	No
Apr-02	2	2	100.00%	0	0	38	44	86.36%	34.32%	-0.55	-1.33	No
May-02	1	1	100.00%	0	0	30	39	76.92%	42.13%	-0.54	-1.33	No
Jun-02	1	1	100.00%	0	0	38	48	79.17%	40.61%	-0.51	-1.31	No

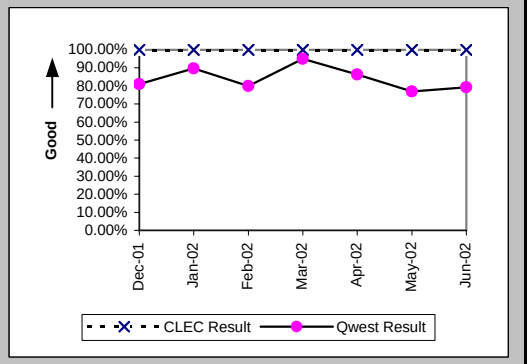

New Service Installation Quality (Percent) (OP-5*) (Parity)

Date	CLEC Num	CLEC Denom	CLEC Result	PID Exc	Data Exc	Qwest Num	Qwest Denom	Qwest Result	Qwest Std De	Mod Z Scr	Parity Scr	Diff Signif?
Dec-01	1	1	100.00%	0	0	37	42	88.10%	32.38%	-0.36	-1.22	No
Jan-02	1	1	100.00%	0	0	46	49	93.88%	23.97%	-0.25	-1.15	No
Feb-02	1	1	100.00%	0	0	35	40	87.50%	33.07%	-0.37	-1.23	No
Mar-02	2	2	100.00%	0	0	40	40	100.00%	N/A	N/A	N/A	
Apr-02	2	2	100.00%	0	0	42	44	95.45%	20.83%	-0.3	-1.18	No
May-02	1	1	100.00%	0	0	31	39	79.49%	40.38%	-0.5	-1.3	No
Jun-02												

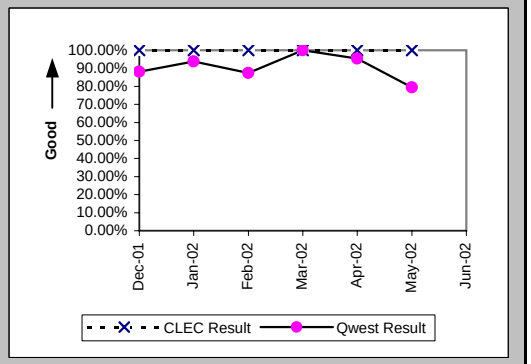

Checklist #14 - Resale - PBX Installation

Installation Commitments Met (Percent) (OP-3D) (Parity)-- Interval Zone One

Date	CLEC Num	CLEC Denom	CLEC Result	PID Exc	Data Exc	Qwest Num	Qwest Denom	Qwest Result	Qwest Std De	Mod Z Scr	Parity Scr	Diff Signif?
Dec-01						1	3	33.33%	47.14%			
Jan-02						6	11	54.55%	49.79%			
Feb-02						2	2	100.00%	0.00%			
Mar-02						5	6	83.33%	37.27%			
Apr-02						7	7	100.00%	0.00%			
May-02						5	6	83.33%	37.27%			
Jun-02						4	5	80.00%	40.00%			

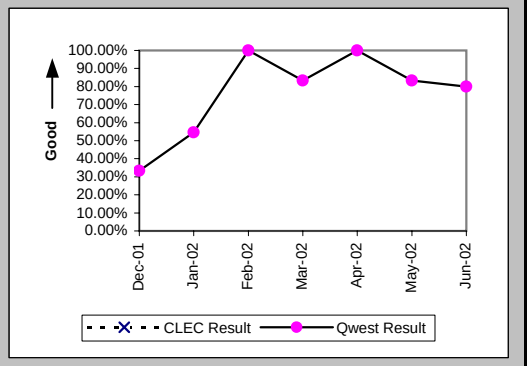

Installation Interval (Average Days) (OP-4D) (Parity)-- Interval Zone One

Date	CLEC Num	CLEC Denom	CLEC Result	PID Exc	Data Exc	Qwest Num	Qwest Denom	Qwest Result	Qwest Std De	Mod Z Scr	Parity Scr	Diff Signif?
Dec-01						69	3	23.00	22.87			
Jan-02						221	12	18.42	18.24			
Feb-02						65	6	10.83	8.70			
Mar-02						160	7	22.86	20.79			
Apr-02						157	10	15.70	18.77			
May-02						140	11	12.73	5.92			
Jun-02						94	6	15.67	12.01			

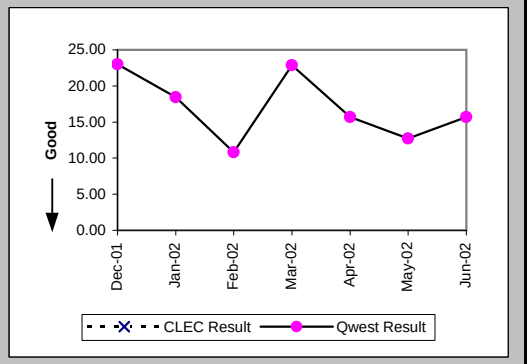

Delayed Days for Non-Facility Reasons (Average Days) (OP-6A-4) (Parity)-- Interval Zone One

Date	CLEC Num	CLEC Denom	CLEC Result	PID Exc	Data Exc	Qwest Num	Qwest Denom	Qwest Result	Qwest Std De	Mod Z Scr	Parity Scr	Diff Signif?
Dec-01						54	3	18.00	18.33			
Jan-02						133	9	14.78	17.15			
Feb-02						17	1	17.00				
Mar-02						99	3	33.00	10.39			
Apr-02						78	2	39.00	0.00			
May-02						13	2	6.50	7.78			
Jun-02						27	3	9.00	10.44			

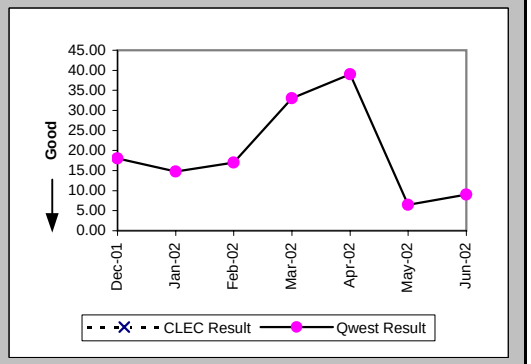

Checklist #14 - Resale - PBX Installation

Installation Commitments Met (Percent) (OP-3E) (Parity)-- Interval Zone Two

Date	CLEC Num	CLEC Denom	CLEC Result	PID Exc	Data Exc	Qwest Num	Qwest Denom	Qwest Result	Qwest Std De	Mod Z Scr	Parity Scr	Diff Signif?
Dec-01						3	4	75.00%	43.30%			
Jan-02	1	1	100.00%	0	0	2	2	100.00%	N/A	N/A	N/A	
Feb-02						4	4	100.00%	0.00%			
Mar-02						1	2	50.00%	50.00%			
Apr-02						1	6	16.67%	37.27%			
May-02	1	1	100.00%	0	0	3	3	100.00%	N/A	N/A	N/A	
Jun-02						17	20	85.00%	35.71%			

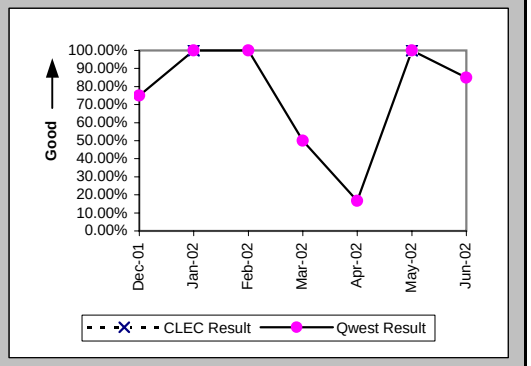

Installation Interval (Average Days) (OP-4E) (Parity)-- Interval Zone Two

Date	CLEC Num	CLEC Denom	CLEC Result	PID Exc	Data Exc	Qwest Num	Qwest Denom	Qwest Result	Qwest Std De	Mod Z Scr	Parity Scr	Diff Signif?
Dec-01						99	5	19.80	6.57			
Jan-02	4	1	4.00	0	0	217	11	19.73	28.85	-0.52	-1.32	No
Feb-02						84	7	12.00	10.72			
Mar-02	7	1	7.00	0	0	180	8	22.50	28.87	-0.51	-1.31	No
Apr-02						81	7	11.57	3.64			
May-02	7	1	7.00	0	0	232	11	21.09	18.09	-0.75	-1.45	No
Jun-02						441	39	11.31	3.24			

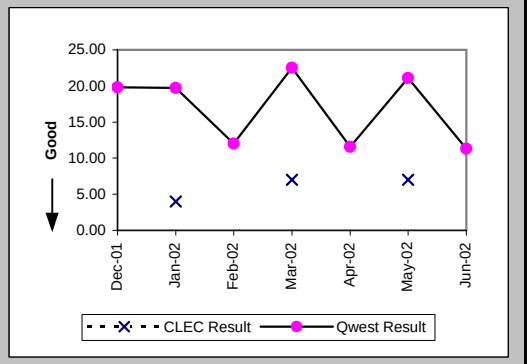

Delayed Days for Non-Facility Reasons (Average Days) (OP-6A-5) (Parity)-- Interval Zone Two

Date	CLEC Num	CLEC Denom	CLEC Result	PID Exc	Data Exc	Qwest Num	Qwest Denom	Qwest Result	Qwest Std De	Mod Z Scr	Parity Scr	Diff Signif?
Dec-01						17	2	8.50	3.54			
Jan-02						124	3	41.33	45.37			
Feb-02						27	1	27.00				
Mar-02						93	5	18.60	27.18			
Apr-02						30	5	6.00	0.00			
May-02						76	6	12.67	10.35			
Jun-02						21	4	5.25	3.20			

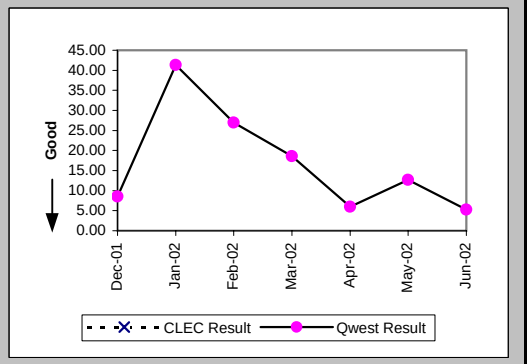

Checklist #14 - Resale - PBX Installation

Interval for Pending Orders Delayed Past Due Date (Average Days) (OP-15A) (Diagnostic)

Date	CLEC Num	CLEC Denom	CLEC Result	PID Exc	Data Exc	Qwest Num	Qwest Denom	Qwest Result	Qwest Std De	Mod Z Scr	Parity Scr	Diff Signif?
Dec-01	195	1	195.00	0	0	130	1	130.00				
Jan-02	217	1	217.00	0	0	189	5	37.80	64.22	1.19	-0.28	No
Feb-02						292	6	48.67	61.64			
Mar-02						286	8	35.75	65.38			
Apr-02						192	6	32.00	21.96			
May-02						254	9	28.22	33.51			
Jun-02						478	22	21.73	27.37			

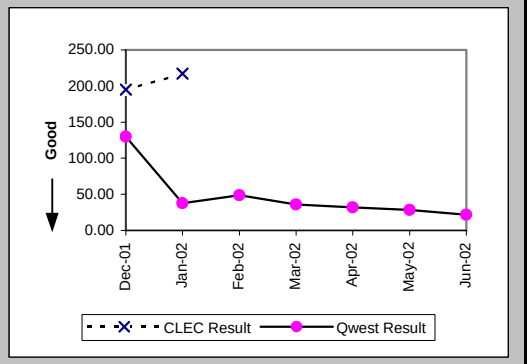

Checklist #14 - Resale - PBX Installation

Count of Pending Orders Delayed for Facilities Reasons PBX (OP-15B) (Diagnostic)	
Date	CLEC Order Count
Dec-01	0
Jan-02	0
Feb-02	
Mar-02	
Apr-02	
May-02	
Jun-02	

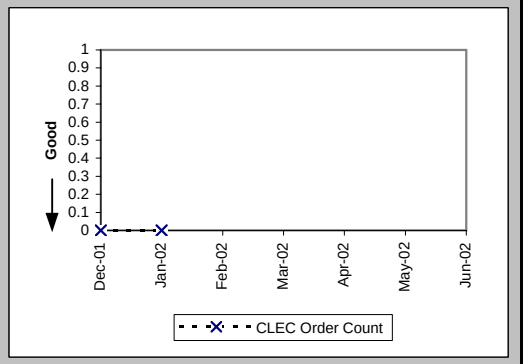

Checklist #14 - Resale - PBX Repair

Out of Service Cleared within 24 hours (Percent) (MR-3A) (Parity)-- Dispatches Within MSAs

Date	CLEC Num	CLEC Denom	CLEC Result	PID Exc	Data Exc	Qwest Num	Qwest Denom	Qwest Result	Qwest Std De	Mod Z Scr	Parity Scr	Diff Signif?
Dec-01						8	12	66.67%	47.14%			
Jan-02						13	15	86.67%	33.99%			
Feb-02						9	10	90.00%	30.00%			
Mar-02						9	10	90.00%	30.00%			
Apr-02						11	16	68.75%	46.35%			
May-02						14	15	93.33%	24.94%			
Jun-02						6	10	60.00%	48.99%			

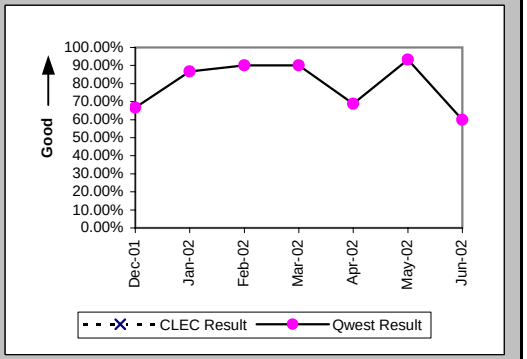

All Troubles Cleared within 48 hours (Percent) (MR-4A) (Parity)-- Dispatches Within MSAs

Date	CLEC Num	CLEC Denom	CLEC Result	PID Exc	Data Exc	Qwest Num	Qwest Denom	Qwest Result	Qwest Std De	Mod Z Scr	Parity Scr	Diff Signif?
Dec-01						14	18	77.78%	41.57%			
Jan-02						18	18	100.00%	0.00%			
Feb-02						13	14	92.86%	25.75%			
Mar-02						10	13	76.92%	42.13%			
Apr-02						15	17	88.24%	32.22%			
May-02						16	17	94.12%	23.53%			
Jun-02						10	12	83.33%	37.27%			

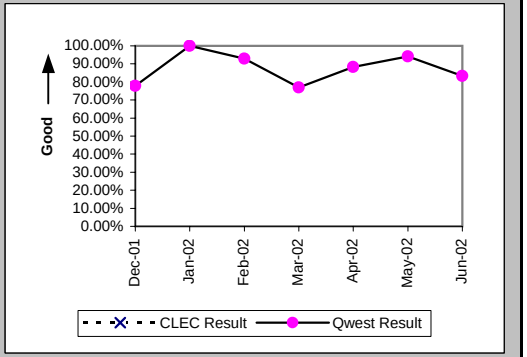

Mean Time to Restore (Hours:Minutes) (MR-6A) (Parity)-- Dispatches Within MSAs

Date	CLEC Num	CLEC Denom	CLEC Result	PID Exc	Data Exc	Qwest Num	Qwest Denom	Qwest Result	Qwest Std De	Mod Z Scr	Parity Scr	Diff Signif?
Dec-01						611:05	18	33:57	32:24			
Jan-02						195:55	18	10:53	9:39			
Feb-02						229:03	14	16:22	18:21			
Mar-02						297:24	13	22:53	27:28			
Apr-02						301:08	17	17:43	20:43			
May-02						262:49	17	15:28	14:53			
Jun-02						329:30	12	27:27	21:03			

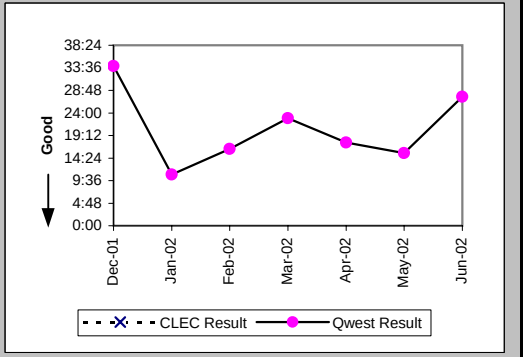

Checklist #14 - Resale - PBX Repair

Repair Repeat Report Rate (Percent) (MR-7A) (Parity)-- Dispatches Within MSAs

Date	CLEC Num	CLEC Denom	CLEC Result	PID Exc	Data Exc	Qwest Num	Qwest Denom	Qwest Result	Qwest Std De	Mod Z Scr	Parity Scr	Diff Signif?
Dec-01						4	18	22.22%	41.57%			
Jan-02						2	19	10.53%	30.69%			
Feb-02						2	14	14.29%	34.99%			
Mar-02						3	13	23.08%	42.13%			
Apr-02						1	17	5.88%	23.53%			
May-02						6	18	33.33%	47.14%			
Jun-02						1	12	8.33%	27.64%			

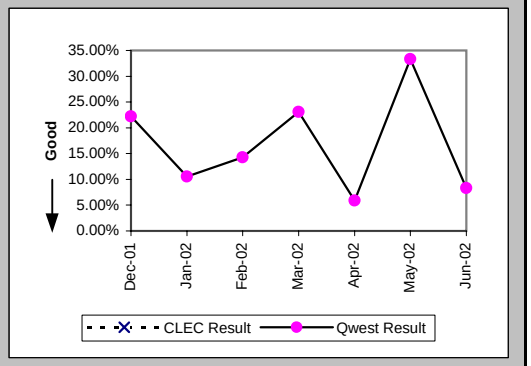

Repair Repeat Report Rate (Percent) (MR-7A*) (Parity)-- Dispatches Within MSAs

Date	CLEC Num	CLEC Denom	CLEC Result	PID Exc	Data Exc	Qwest Num	Qwest Denom	Qwest Result	Qwest Std De	Mod Z Scr	Parity Scr	Diff Signif?
Dec-01						4	12	33.33%	47.14%			
Jan-02						0	12	0.00%	0.00%			
Feb-02						1	10	10.00%	30.00%			
Mar-02						3	13	23.08%	42.13%			
Apr-02						1	12	8.33%	27.64%			
May-02						5	17	29.41%	45.56%			
Jun-02												

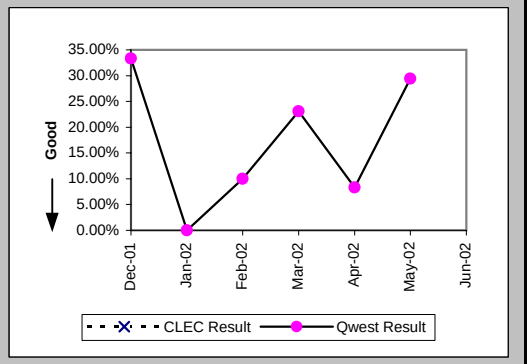

Repair Appointments Met (Percent) (MR-9A) (Parity)-- Dispatches Within MSAs

Date	CLEC Num	CLEC Denom	CLEC Result	PID Exc	Data Exc	Qwest Num	Qwest Denom	Qwest Result	Qwest Std De	Mod Z Scr	Parity Scr	Diff Signif?
Dec-01						14	17	82.35%	38.12%			
Jan-02						14	16	87.50%	33.07%			
Feb-02						13	13	100.00%	0.00%			
Mar-02						6	9	66.67%	47.14%			
Apr-02						9	13	69.23%	46.15%			
May-02						10	13	76.92%	42.13%			
Jun-02						8	9	88.89%	31.43%			

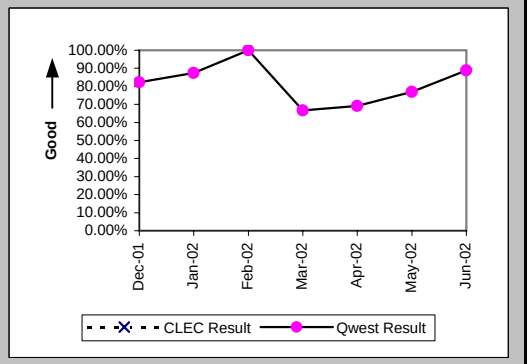

Checklist #14 - Resale - PBX Repair

Out of Service Cleared within 24 hours (Percent) (MR-3B) (Parity)-- Dispatches Outside MSAs

Date	CLEC Num	CLEC Denom	CLEC Result	PID Exc	Data Exc	Qwest Num	Qwest Denom	Qwest Result	Qwest Std De	Mod Z Scr	Parity Scr	Diff Signif?
Dec-01						1	3	33.33%	47.14%			
Jan-02						7	7	100.00%	0.00%			
Feb-02						4	4	100.00%	0.00%			
Mar-02	1	1	100.00%	0	0	3	3	100.00%	N/A	N/A	N/A	
Apr-02						2	2	100.00%	0.00%			
May-02						6	6	100.00%	0.00%			
Jun-02						3	3	100.00%	0.00%			

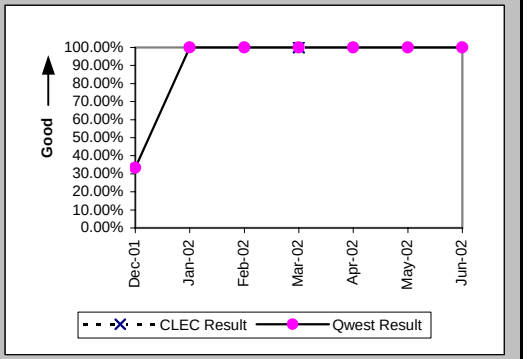

All Troubles Cleared within 48 hours (Percent) (MR-4B) (Parity)-- Dispatches Outside MSAs

Date	CLEC Num	CLEC Denom	CLEC Result	PID Exc	Data Exc	Qwest Num	Qwest Denom	Qwest Result	Qwest Std De	Mod Z Scr	Parity Scr	Diff Signif?
Dec-01						4	4	100.00%	0.00%			
Jan-02						8	9	88.89%	31.43%			
Feb-02						7	7	100.00%	0.00%			
Mar-02	1	1	100.00%	0	0	7	7	100.00%	N/A	N/A	N/A	
Apr-02						4	4	100.00%	0.00%			
May-02						8	8	100.00%	0.00%			
Jun-02	1	1	100.00%	0	0	8	8	100.00%	N/A	N/A	N/A	

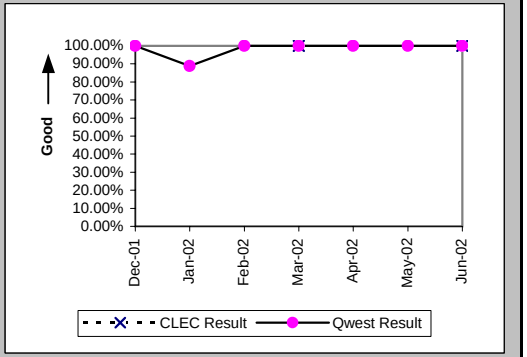

Mean Time to Restore (Hours:Minutes) (MR-6B) (Parity)-- Dispatches Outside MSAs

Date	CLEC Num	CLEC Denom	CLEC Result	PID Exc	Data Exc	Qwest Num	Qwest Denom	Qwest Result	Qwest Std De	Mod Z Scr	Parity Scr	Diff Signif?
Dec-01						94:29	4	23:37	3:50			
Jan-02						148:58	9	16:33	23:25			
Feb-02						66:14	7	9:28	9:23			
Mar-02	5:00	1	5:00	0	0	81:37	7	11:40	11:52	-0.53	-1.32	No
Apr-02						52:43	4	13:11	10:58			
May-02						90:21	8	11:18	13:56			
Jun-02	5:30	1	5:30	0	0	82:52	8	10:21	9:56	-0.46	-1.28	No

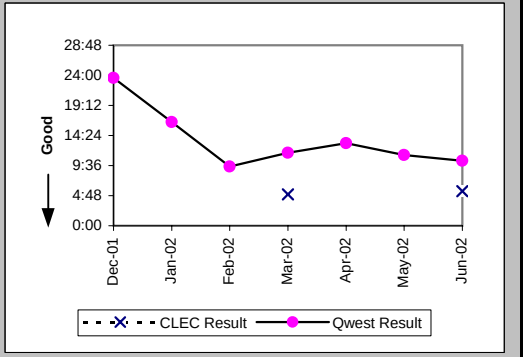

Checklist #14 - Resale - PBX Repair

Repair Repeat Report Rate (Percent) (MR-7B) (Parity)-- Dispatches Outside MSAs

Date	CLEC Num	CLEC Denom	CLEC Result	PID Exc	Data Exc	Qwest Num	Qwest Denom	Qwest Result	Qwest Std De	Mod Z Scr	Parity Scr	Diff Signif?
Dec-01						0	4	0.00%	0.00%			
Jan-02						1	9	11.11%	31.43%			
Feb-02						1	8	12.50%	33.07%			
Mar-02	0	1	0.00%	0	0	0	7	0.00%	N/A	N/A	N/A	
Apr-02						0	4	0.00%	0.00%			
May-02						3	8	37.50%	48.41%			
Jun-02	0	1	0.00%	0	0	0	8	0.00%	N/A	N/A	N/A	

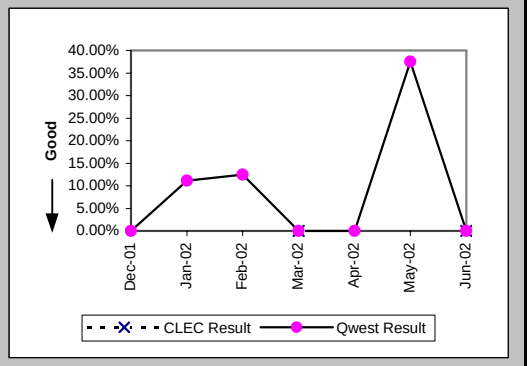

Repair Repeat Report Rate (Percent) (MR-7B*) (Parity)-- Dispatches Outside MSAs

Date	CLEC Num	CLEC Denom	CLEC Result	PID Exc	Data Exc	Qwest Num	Qwest Denom	Qwest Result	Qwest Std De	Mod Z Scr	Parity Scr	Diff Signif?
Dec-01						0	4	0.00%	0.00%			
Jan-02						1	9	11.11%	31.43%			
Feb-02						0	5	0.00%	0.00%			
Mar-02						0	5	0.00%	0.00%			
Apr-02						0	4	0.00%	0.00%			
May-02						3	7	42.86%	49.49%			
Jun-02												

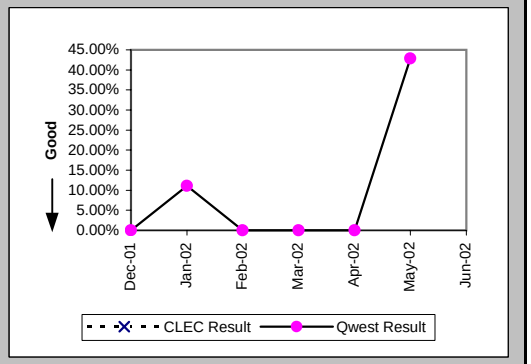

Repair Appointments Met (Percent) (MR-9B) (Parity)-- Dispatches Outside MSAs

Date	CLEC Num	CLEC Denom	CLEC Result	PID Exc	Data Exc	Qwest Num	Qwest Denom	Qwest Result	Qwest Std De	Mod Z Scr	Parity Scr	Diff Signif?
Dec-01						4	4	100.00%	0.00%			
Jan-02						9	9	100.00%	0.00%			
Feb-02						6	7	85.71%	34.99%			
Mar-02	1	1	100.00%	0	0	5	6	83.33%	37.27%	-0.41	-1.25	No
Apr-02						3	3	100.00%	0.00%			
May-02						6	6	100.00%	0.00%			
Jun-02	1	1	100.00%	0	0	8	8	100.00%	N/A	N/A	N/A	

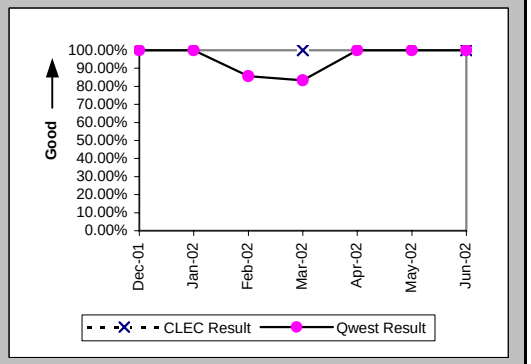

Checklist #14 - Resale - PBX Repair

Out of Service Cleared within 24 hours (Percent) (MR-3C) (Parity)-- No Dispatches

Date	CLEC Num	CLEC Denom	CLEC Result	PID Exc	Data Exc	Qwest Num	Qwest Denom	Qwest Result	Qwest Std De	Mod Z Scr	Parity Scr	Diff Signif?
Dec-01	5	5	100.00%	3	0	40	40	100.00%	N/A	N/A	N/A	
Jan-02	1	1	100.00%	3	0	28	29	96.55%	18.25%	-0.19	-1.11	No
Feb-02	3	3	100.00%	4	0	30	30	100.00%	N/A	N/A	N/A	
Mar-02						20	20	100.00%	0.00%			
Apr-02	1	1	100.00%	1	0	16	16	100.00%	N/A	N/A	N/A	
May-02						24	25	96.00%	19.60%			
Jun-02	1	1	100.00%	2	0	38	38	100.00%	N/A	N/A	N/A	

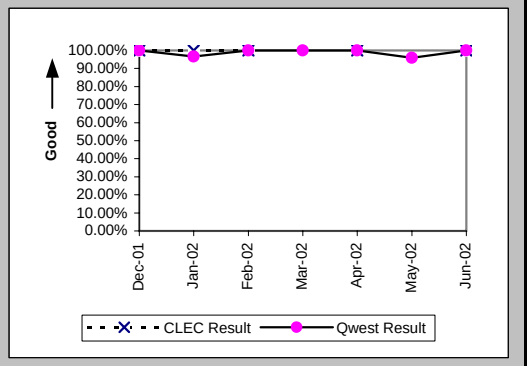

All Troubles Cleared within 48 hours (Percent) (MR-4C) (Parity)-- No Dispatches

Date	CLEC Num	CLEC Denom	CLEC Result	PID Exc	Data Exc	Qwest Num	Qwest Denom	Qwest Result	Qwest Std De	Mod Z Scr	Parity Scr	Diff Signif?
Dec-01	5	5	100.00%	3	0	55	55	100.00%	N/A	N/A	N/A	
Jan-02	3	3	100.00%	3	0	34	34	100.00%	N/A	N/A	N/A	
Feb-02	3	3	100.00%	4	0	44	44	100.00%	N/A	N/A	N/A	
Mar-02						26	26	100.00%	0.00%			
Apr-02	2	2	100.00%	1	0	26	26	100.00%	N/A	N/A	N/A	
May-02						39	39	100.00%	0.00%			
Jun-02	1	1	100.00%	2	0	48	49	97.96%	14.14%	-0.14	-1.09	No

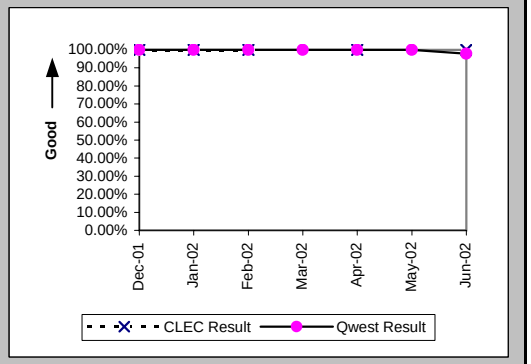

Mean Time to Restore (Hours:Minutes) (MR-6C) (Parity)-- No Dispatches

Date	CLEC Num	CLEC Denom	CLEC Result	PID Exc	Data Exc	Qwest Num	Qwest Denom	Qwest Result	Qwest Std De	Mod Z Scr	Parity Scr	Diff Signif?
Dec-01	8:55	5	1:47	3	0	192:44	55	3:30	5:50	-0.63	-1.38	No
Jan-02	2:22	3	0:47	3	0	107:01	34	3:09	5:17	-0.74	-1.45	No
Feb-02	4:50	3	1:37	4	0	104:35	44	2:23	3:33	-0.36	-1.22	No
Mar-02						55:57	26	2:09	3:33			
Apr-02	27:11	2	13:36	1	0	120:10	26	4:37	6:23	1.43	-0.13	No
May-02						150:13	39	3:51	9:32			
Jun-02	0:28	1	0:28	2	0	227:25	49	4:38	14:05	-0.29	-1.18	No

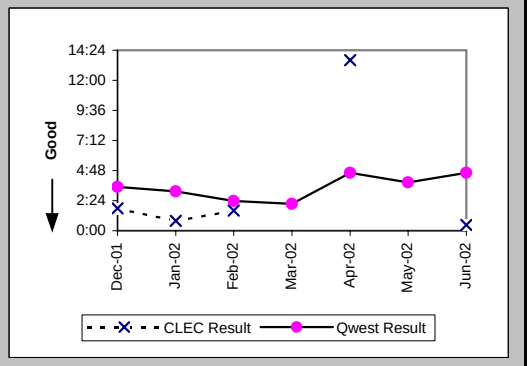

Checklist #14 - Resale - PBX Repair

Repair Repeat Report Rate (Percent) (MR-7C) (Parity)-- No Dispatches

Date	CLEC Num	CLEC Denom	CLEC Result	PID Exc	Data Exc	Qwest Num	Qwest Denom	Qwest Result	Qwest Std De	Mod Z Scr	Parity Scr	Diff Signif?
Dec-01	0	5	0.00%	3	0	6	55	10.91%	31.18%	-0.75	-1.46	No
Jan-02	0	3	0.00%	3	0	6	34	17.65%	38.12%	-0.77	-1.47	No
Feb-02	1	3	33.33%	4	0	3	44	6.82%	25.21%	1.16	-0.29	No
Mar-02						4	26	15.38%	36.08%			
Apr-02	0	2	0.00%	1	0	3	26	11.54%	31.95%	-0.49	-1.3	No
May-02						5	39	12.82%	33.43%			
Jun-02	0	1	0.00%	2	0	6	49	12.24%	32.78%	-0.37	-1.22	No

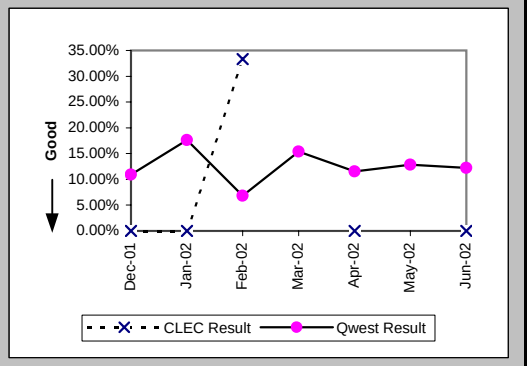

Repair Repeat Report Rate (Percent) (MR-7C*) (Parity)-- No Dispatches

Date	CLEC Num	CLEC Denom	CLEC Result	PID Exc	Data Exc	Qwest Num	Qwest Denom	Qwest Result	Qwest Std De	Mod Z Scr	Parity Scr	Diff Signif?
Dec-01	0	5	0.00%	3	0	4	23	17.39%	37.90%	-0.93	-1.57	No
Jan-02						4	19	21.05%	40.77%			
Feb-02	0	1	0.00%	4	0	1	20	5.00%	21.79%	-0.22	-1.14	No
Mar-02						2	12	16.67%	37.27%			
Apr-02						2	12	16.67%	37.27%			
May-02						2	21	9.52%	29.35%			
Jun-02												

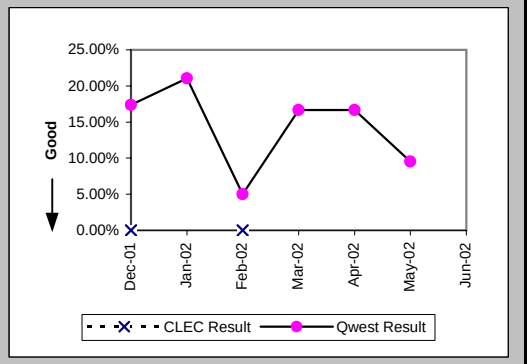

Repair Appointments Met (Percent) (MR-9C) (Parity)-- No Dispatches

Date	CLEC Num	CLEC Denom	CLEC Result	PID Exc	Data Exc	Qwest Num	Qwest Denom	Qwest Result	Qwest Std De	Mod Z Scr	Parity Scr	Diff Signif?
Dec-01	0	1	0.00%	3	0	33	33	100.00%	N/A	N/A	0.39	Yes
Jan-02	2	2	100.00%	3	0	14	14	100.00%	N/A	N/A	N/A	
Feb-02						18	18	100.00%	0.00%			
Mar-02						15	15	100.00%	0.00%			
Apr-02	2	2	100.00%	1	0	15	15	100.00%	N/A	N/A	N/A	
May-02						21	22	95.45%	20.83%			
Jun-02						18	18	100.00%	0.00%			

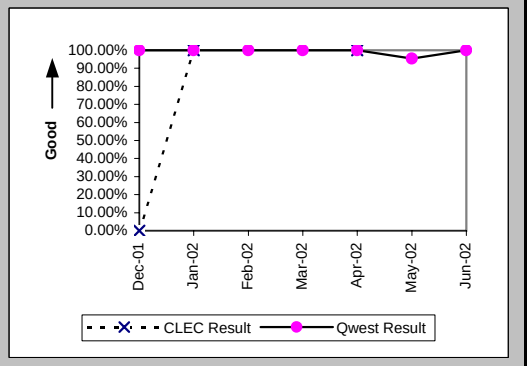

Checklist #14 - Resale - PBX Repair

Trouble Rate (Percent) (MR-8) (Parity)

Date	CLEC Num	CLEC Denom	CLEC Result	PID Exc	Data Exc	Qwest Num	Qwest Denom	Qwest Result	Qwest Std De	Mod Z Scr	Parity Scr	Diff Signif?
Dec-01	5	7821	0.06%	3	0	77	41319	0.19%	4.31%	-2.3	-2.4	No
Jan-02	3	7131	0.04%	4	0	62	41718	0.15%	3.85%	-2.16	-2.31	No
Feb-02	3	7077	0.04%	4	0	66	41511	0.16%	3.98%	-2.28	-2.38	No
Mar-02	1	7080	0.01%	0	0	46	41496	0.11%	3.33%	-2.26	-2.37	No
Apr-02	2	7085	0.03%	1	0	47	41538	0.11%	3.36%	-1.97	-2.19	No
May-02	0	7089	0.00%	0	0	65	41438	0.16%	3.96%	-3.08	-2.87	No
Jun-02	2	7117	0.03%	2	0	69	41648	0.17%	4.07%	-2.64	-2.6	No

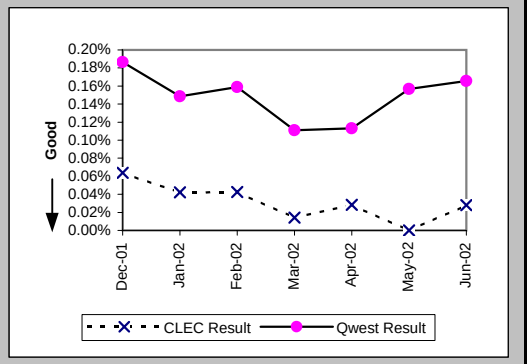

Trouble Rate (Percent) (MR-8*) (Parity)

Date	CLEC Num	CLEC Denom	CLEC Result	PID Exc	Data Exc	Qwest Num	Qwest Denom	Qwest Result	Qwest Std De	Mod Z Scr	Parity Scr	Diff Signif?
Dec-01	5	7821	0.06%	3	0	39	41319	0.09%	3.07%	-0.8	-1.49	No
Jan-02	0	7131	0.00%	0	0	40	41718	0.10%	3.10%	-2.42	-2.47	No
Feb-02	1	7077	0.01%	4	0	35	41511	0.08%	2.90%	-1.88	-2.14	No
Mar-02	0	7080	0.00%	0	0	30	41496	0.07%	2.69%	-2.09	-2.27	No
Apr-02	0	7085	0.00%	0	0	28	41538	0.07%	2.60%	-2.02	-2.23	No
May-02	0	7089	0.00%	0	0	45	41438	0.11%	3.29%	-2.57	-2.56	No
Jun-02												

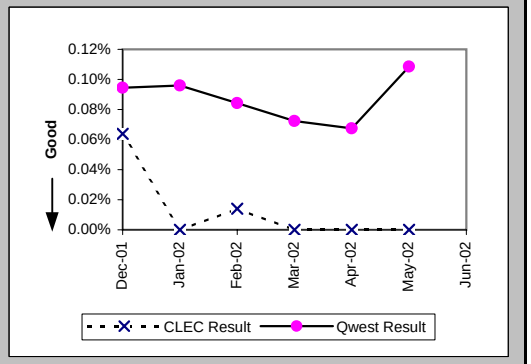

Customer and Non-Qwest Related Trouble Reports (Percent) (MR-10) (Diagnostic)

Date	CLEC Num	CLEC Denom	CLEC Result	PID Exc	Data Exc	Qwest Num	Qwest Denom	Qwest Result	Qwest Std De	Mod Z Scr	Parity Scr	Diff Signif?
Dec-01	3	8	37.50%	0	0	66	143	46.15%	49.85%	-0.48	-1.29	No
Jan-02	4	7	57.14%	0	0	45	107	42.06%	49.36%	0.74	-0.55	No
Feb-02	4	7	57.14%	0	0	46	112	41.07%	49.20%	0.79	-0.52	No
Mar-02	0	1	0.00%	0	0	37	83	44.58%	49.71%	-0.89	-1.54	No
Apr-02	1	3	33.33%	0	0	45	92	48.91%	49.99%	-0.53	-1.32	No
May-02	1	1	100.00%	0	0	36	101	35.64%	47.89%	0.92	-0.44	No
Jun-02	2	4	50.00%	0	0	32	101	31.68%	46.52%	0.7	-0.58	No

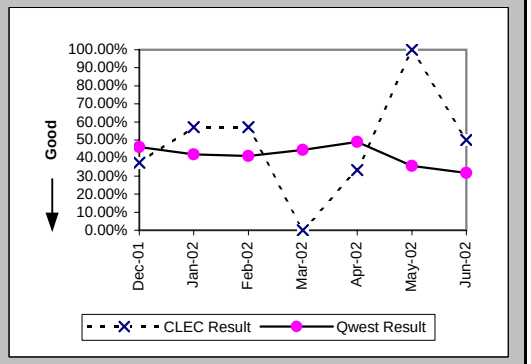

Checklist #14 - Resale - Basic ISDN Installation

Installation Commitments Met (Percent) (OP-3A) (Parity)-- Dispatches Within MSAs

Date	CLEC Num	CLEC Denom	CLEC Result	PID Exc	Data Exc	Qwest Num	Qwest Denom	Qwest Result	Qwest Std De	Mod Z Scr	Parity Scr	Diff Signif?
Dec-01						2	3	66.67%	47.14%			
Jan-02						1	1	100.00%	0.00%			
Feb-02						3	4	75.00%	43.30%			
Mar-02						2	2	100.00%	0.00%			
Apr-02						4	5	80.00%	40.00%			
May-02						4	4	100.00%	0.00%			
Jun-02						5	5	100.00%	0.00%			

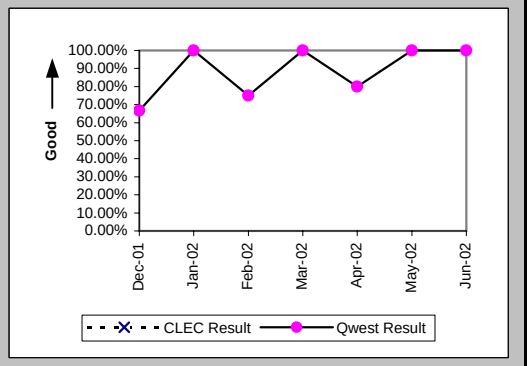

Installation Interval (Average Days) (OP-4A) (Parity)-- Dispatches Within MSAs

Date	CLEC Num	CLEC Denom	CLEC Result	PID Exc	Data Exc	Qwest Num	Qwest Denom	Qwest Result	Qwest Std De	Mod Z Scr	Parity Scr	Diff Signif?
Dec-01						62	3	20.67	20.60			
Jan-02						3	1	3.00				
Feb-02						44	4	11.00	9.90			
Mar-02						40	3	13.33	5.69			
Apr-02						60	5	12.00	13.23			
May-02						23	4	5.75	2.75			
Jun-02						60	5	12.00	9.80			

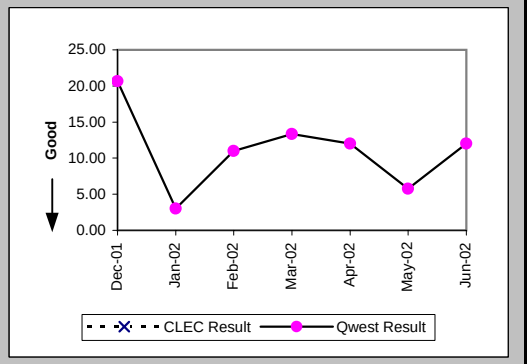

Delayed Days for Non-Facility Reasons (Average Days) (OP-6A-1) (Parity)-- Dispatches Within MSAs

Date	CLEC Num	CLEC Denom	CLEC Result	PID Exc	Data Exc	Qwest Num	Qwest Denom	Qwest Result	Qwest Std De	Mod Z Scr	Parity Scr	Diff Signif?
Dec-01												
Jan-02												
Feb-02						1	1	1.00				
Mar-02												
Apr-02												
May-02												
Jun-02												

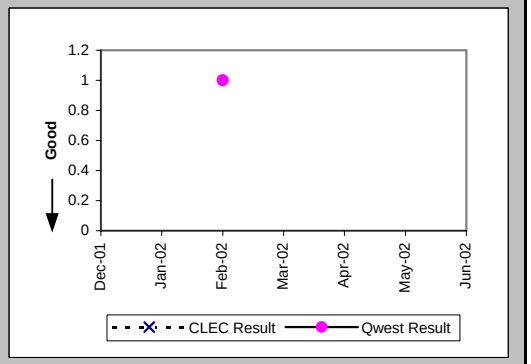

Checklist #14 - Resale - Basic ISDN Installation

Delayed Days for Facility Reasons (Average Days) (OP-6B-1) (Parity)-- Dispatches Within MSAs

Date	CLEC Num	CLEC Denom	CLEC Result	PID Exc	Data Exc	Qwest Num	Qwest Denom	Qwest Result	Qwest Std De	Mod Z Scr	Parity Scr	Diff Signif?
Dec-01						7	1	7.00				
Jan-02												
Feb-02												
Mar-02												
Apr-02						22	1	22.00				
May-02												
Jun-02												

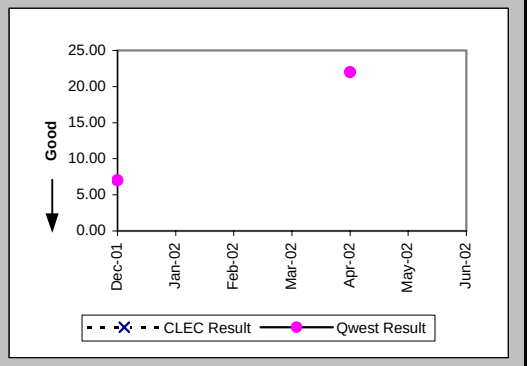

Installation Commitments Met (Percent) (OP-3C) (Parity)-- No Dispatches

Date	CLEC Num	CLEC Denom	CLEC Result	PID Exc	Data Exc	Qwest Num	Qwest Denom	Qwest Result	Qwest Std De	Mod Z Scr	Parity Scr	Diff Signif?
Dec-01						1	1	100.00%	0.00%			
Jan-02												
Feb-02						1	1	100.00%	0.00%			
Mar-02												
Apr-02						2	2	100.00%	0.00%			
May-02						1	1	100.00%	0.00%			
Jun-02						2	2	100.00%	0.00%			

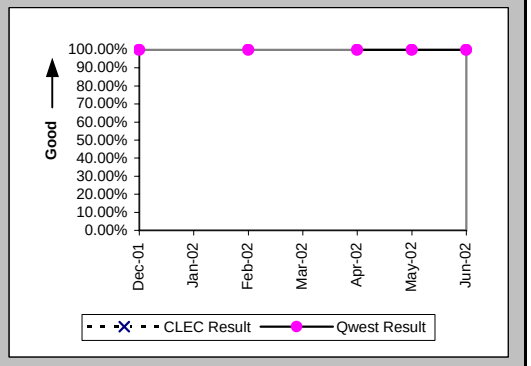

Installation Interval (Average Days) (OP-4C) (Parity)-- No Dispatches

Date	CLEC Num	CLEC Denom	CLEC Result	PID Exc	Data Exc	Qwest Num	Qwest Denom	Qwest Result	Qwest Std De	Mod Z Scr	Parity Scr	Diff Signif?
Dec-01												
Jan-02												
Feb-02												
Mar-02												
Apr-02												
May-02												
Jun-02						3	1	3.00				

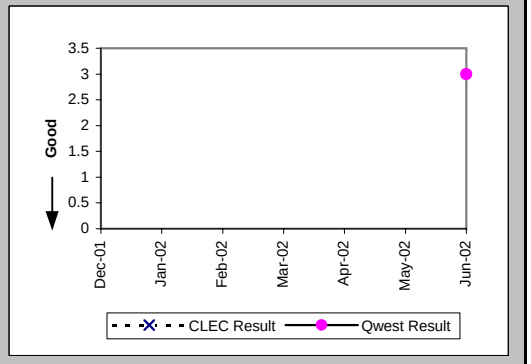

Checklist #14 - Resale - Basic ISDN Installation

New Service Installation Quality (Percent) (OP-5) (Parity)

Date	CLEC Num	CLEC Denom	CLEC Result	PID Exc	Data Exc	Qwest Num	Qwest Denom	Qwest Result	Qwest Std De	Mod Z Scr	Parity Scr	Diff Signif?
Dec-01						54	59	91.53%	27.85%			
Jan-02						32	32	100.00%	0.00%			
Feb-02						44	49	89.80%	30.27%			
Mar-02						48	51	94.12%	23.53%			
Apr-02						52	52	100.00%	0.00%			
May-02						71	75	94.67%	22.47%			
Jun-02						62	66	93.94%	23.86%			

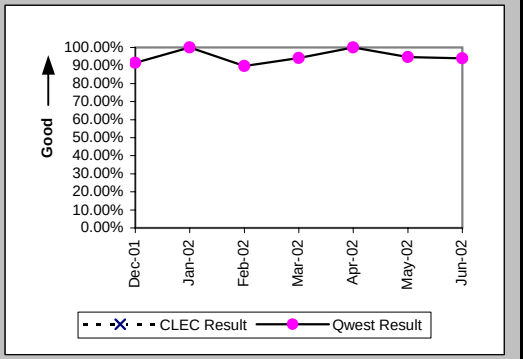

New Service Installation Quality (Percent) (OP-5*) (Parity)

Date	CLEC Num	CLEC Denom	CLEC Result	PID Exc	Data Exc	Qwest Num	Qwest Denom	Qwest Result	Qwest Std De	Mod Z Scr	Parity Scr	Diff Signif?
Dec-01						55	59	93.22%	25.14%			
Jan-02						32	32	100.00%	0.00%			
Feb-02						45	49	91.84%	27.38%			
Mar-02						49	51	96.08%	19.41%			
Apr-02						52	52	100.00%	0.00%			
May-02						72	75	96.00%	19.60%			
Jun-02												

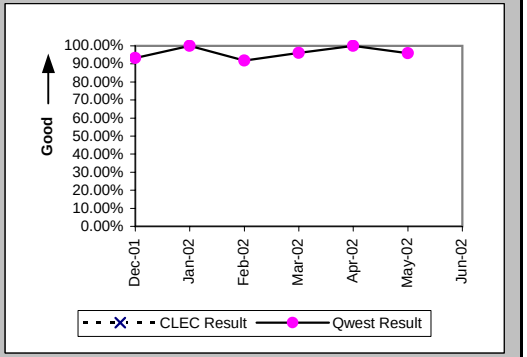

Installation Commitments Met (Percent) (OP-3D) (Parity)-- Interval Zone One

Date	CLEC Num	CLEC Denom	CLEC Result	PID Exc	Data Exc	Qwest Num	Qwest Denom	Qwest Result	Qwest Std De	Mod Z Scr	Parity Scr	Diff Signif?
Dec-01						17	18	94.44%	22.91%			
Jan-02						20	22	90.91%	28.75%			
Feb-02						31	32	96.88%	17.40%			
Mar-02						17	18	94.44%	22.91%			
Apr-02						37	40	92.50%	26.34%			
May-02						11	13	84.62%	36.08%			
Jun-02						13	15	86.67%	33.99%			

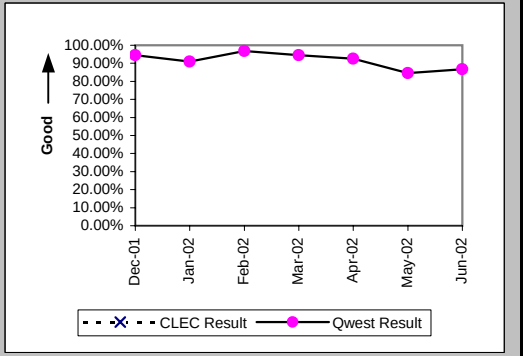

Checklist #14 - Resale - Basic ISDN Installation

Installation Interval (Average Days) (OP-4D) (Parity)-- Interval Zone One

Date	CLEC Num	CLEC Denom	CLEC Result	PID Exc	Data Exc	Qwest Num	Qwest Denom	Qwest Result	Qwest Std De	Mod Z Scr	Parity Scr	Diff Signif?
Dec-01						167	19	8.79	7.87			
Jan-02						206	21	9.81	8.09			
Feb-02						411	34	12.09	23.63			
Mar-02						129	18	7.17	4.67			
Apr-02						302	38	7.95	7.50			
May-02						140	12	11.67	12.96			
Jun-02						149	18	8.28	4.80			

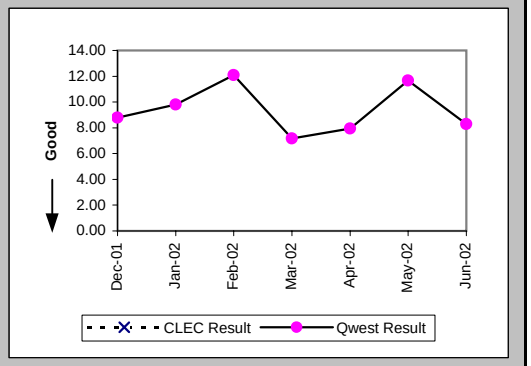

Delayed Days for Non-Facility Reasons (Average Days) (OP-6A-4) (Parity)-- Interval Zone One

Date	CLEC Num	CLEC Denom	CLEC Result	PID Exc	Data Exc	Qwest Num	Qwest Denom	Qwest Result	Qwest Std De	Mod Z Scr	Parity Scr	Diff Signif?
Dec-01												
Jan-02												
Feb-02						131	1	131.00				
Mar-02						3	1	3.00				
Apr-02						39	3	13.00	15.62			
May-02						50	2	25.00	1.41			
Jun-02						32	4	8.00	11.40			

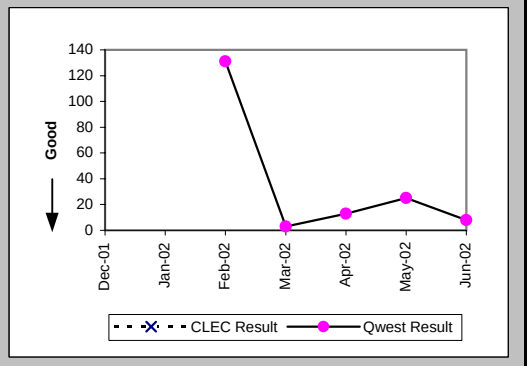

Delayed Days for Facility Reasons (Average Days) (OP-6B-4) (Parity)-- Interval Zone One

Date	CLEC Num	CLEC Denom	CLEC Result	PID Exc	Data Exc	Qwest Num	Qwest Denom	Qwest Result	Qwest Std De	Mod Z Scr	Parity Scr	Diff Signif?
Dec-01						3	1	3.00				
Jan-02						36	2	18.00	1.41			
Feb-02												
Mar-02												
Apr-02												
May-02												
Jun-02												

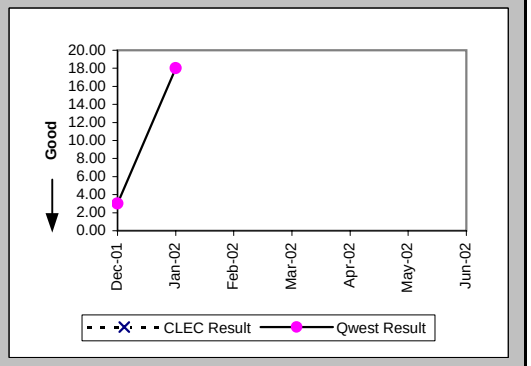

Checklist #14 - Resale - Basic ISDN Installation

Installation Commitments Met (Percent) (OP-3E) (Parity)-- Interval Zone Two

Date	CLEC Num	CLEC Denom	CLEC Result	PID Exc	Data Exc	Qwest Num	Qwest Denom	Qwest Result	Qwest Std De	Mod Z Scr	Parity Scr	Diff Signif?
Dec-01						2	4	50.00%	50.00%			
Jan-02						10	11	90.91%	28.75%			
Feb-02						18	20	90.00%	30.00%			
Mar-02						16	20	80.00%	40.00%			
Apr-02						11	13	84.62%	36.08%			
May-02						67	69	97.10%	16.78%			
Jun-02						15	17	88.24%	32.22%			

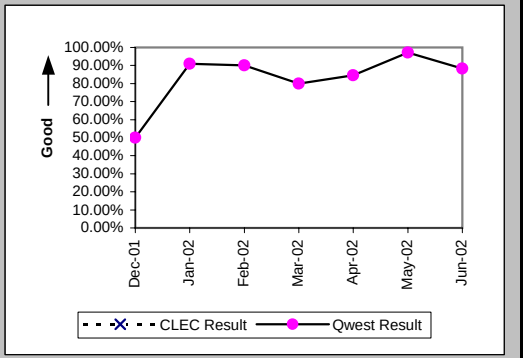

Installation Interval (Average Days) (OP-4E) (Parity)-- Interval Zone Two

Date	CLEC Num	CLEC Denom	CLEC Result	PID Exc	Data Exc	Qwest Num	Qwest Denom	Qwest Result	Qwest Std De	Mod Z Scr	Parity Scr	Diff Signif?
Dec-01						49	4	12.25	11.30			
Jan-02						162	13	12.46	14.40			
Feb-02						183	21	8.71	7.71			
Mar-02						266	21	12.67	17.44			
Apr-02						139	13	10.69	9.79			
May-02						1355	69	19.64	7.93			
Jun-02						309	18	17.17	13.91			

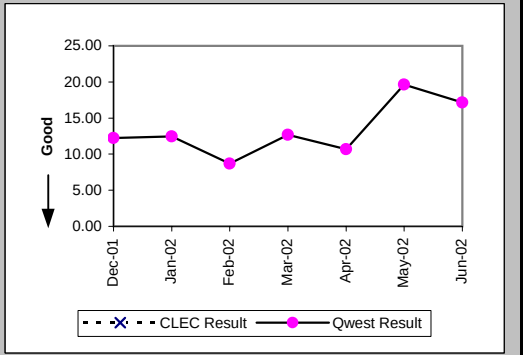

Delayed Days for Non-Facility Reasons (Average Days) (OP-6A-5) (Parity)-- Interval Zone Two

Date	CLEC Num	CLEC Denom	CLEC Result	PID Exc	Data Exc	Qwest Num	Qwest Denom	Qwest Result	Qwest Std De	Mod Z Scr	Parity Scr	Diff Signif?
Dec-01						2	1	2.00				
Jan-02						62	2	31.00	4.24			
Feb-02						27	2	13.50	13.44			
Mar-02						80	4	20.00	32.81			
Apr-02						9	1	9.00				
May-02						10	2	5.00	2.83			
Jun-02						32	2	16.00	7.07			

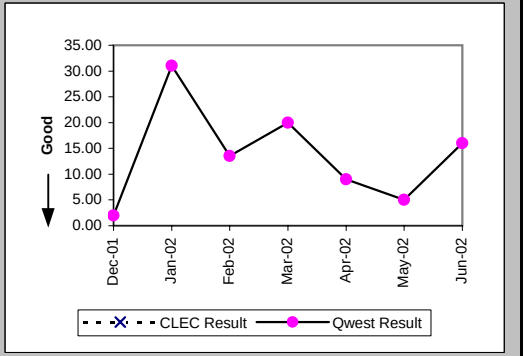

Checklist #14 - Resale - Basic ISDN Installation

Delayed Days for Facility Reasons (Average Days) (OP-6B-5) (Parity)-- Interval Zone Two

Date	CLEC Num	CLEC Denom	CLEC Result	PID Exc	Data Exc	Qwest Num	Qwest Denom	Qwest Result	Qwest Std De	Mod Z Scr	Parity Scr	Diff Signif?
Dec-01						13	1	13.00				
Jan-02												
Feb-02												
Mar-02						9	1	9.00				
Apr-02						23	1	23.00				
May-02												
Jun-02												

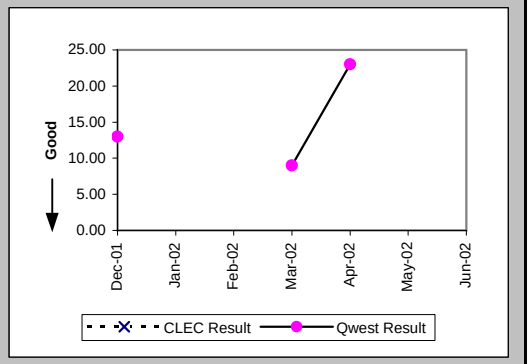

Interval for Pending Orders Delayed Past Due Date (Average Days) (OP-15A) (Diagnostic)

Date	CLEC Num	CLEC Denom	CLEC Result	PID Exc	Data Exc	Qwest Num	Qwest Denom	Qwest Result	Qwest Std De	Mod Z Scr	Parity Scr	Diff Signif?
Dec-01						1201	14	85.79	89.77			
Jan-02						1449	14	103.50	93.08			
Feb-02						1671	21	79.57	93.15			
Mar-02						1956	27	72.44	90.64			
Apr-02						1617	25	64.68	62.20			
May-02						1970	24	82.08	68.16			
Jun-02						1968	19	103.58	74.31			

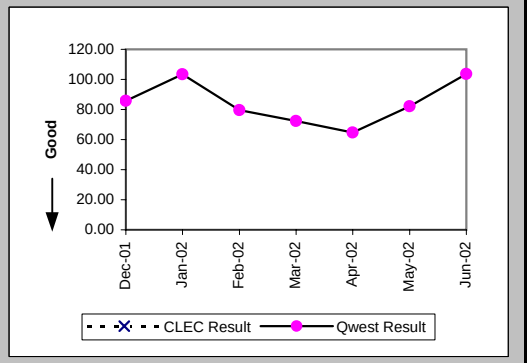

Checklist #14 - Resale - Basic ISDN Installation

Count of Pending Orders Delayed for Facilities Reasons Basic Rate ISDN (OP-15B) (Diagnostic)

Date	CLEC Order Count
Dec-01	
Jan-02	
Feb-02	
Mar-02	
Apr-02	
May-02	
Jun-02	

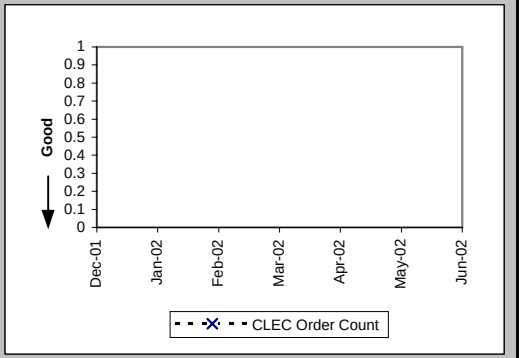

Checklist #14 - Resale - Basic ISDN Repair

Out of Service Cleared within 24 hours (Percent) (MR-3A) (Parity)-- Dispatches Within MSAs

Date	CLEC Num	CLEC Denom	CLEC Result	PID Exc	Data Exc	Qwest Num	Qwest Denom	Qwest Result	Qwest Std De	Mod Z Scr	Parity Scr	Diff Signif?
Dec-01						10	12	83.33%	37.27%			
Jan-02						11	11	100.00%	0.00%			
Feb-02						9	9	100.00%	0.00%			
Mar-02						9	9	100.00%	0.00%			
Apr-02						11	11	100.00%	0.00%			
May-02						19	19	100.00%	0.00%			
Jun-02						22	22	100.00%	0.00%			

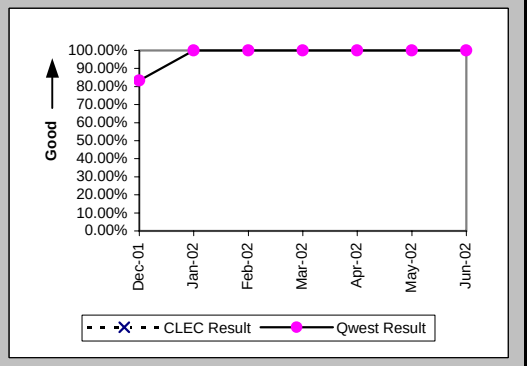

All Troubles Cleared within 48 hours (Percent) (MR-4A) (Parity)-- Dispatches Within MSAs

Date	CLEC Num	CLEC Denom	CLEC Result	PID Exc	Data Exc	Qwest Num	Qwest Denom	Qwest Result	Qwest Std De	Mod Z Scr	Parity Scr	Diff Signif?
Dec-01						12	12	100.00%	0.00%			
Jan-02						11	11	100.00%	0.00%			
Feb-02						9	9	100.00%	0.00%			
Mar-02						9	9	100.00%	0.00%			
Apr-02						11	11	100.00%	0.00%			
May-02						19	19	100.00%	0.00%			
Jun-02						22	22	100.00%	0.00%			

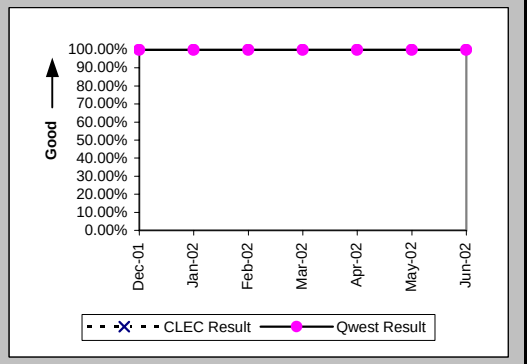

Mean Time to Restore (Hours:Minutes) (MR-6A) (Parity)-- Dispatches Within MSAs

Date	CLEC Num	CLEC Denom	CLEC Result	PID Exc	Data Exc	Qwest Num	Qwest Denom	Qwest Result	Qwest Std De	Mod Z Scr	Parity Scr	Diff Signif?
Dec-01						122:45	12	10:14	11:13			
Jan-02						55:43	11	5:04	5:43			
Feb-02						16:57	9	1:53	1:05			
Mar-02						27:08	9	3:01	2:00			
Apr-02						53:47	11	4:53	2:37			
May-02						79:30	19	4:11	3:11			
Jun-02						66:15	22	3:01	2:10			

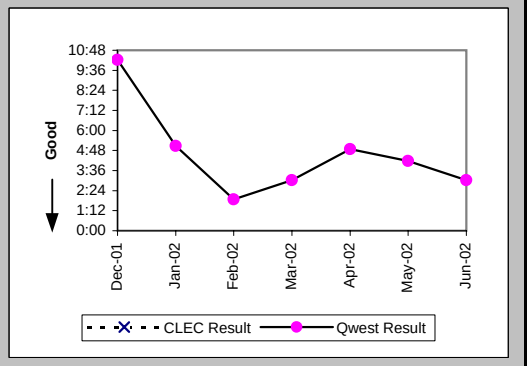

Checklist #14 - Resale - Basic ISDN Repair

Repair Repeat Report Rate (Percent) (MR-7A) (Parity)-- Dispatches Within MSAs

Date	CLEC Num	CLEC Denom	CLEC Result	PID Exc	Data Exc	Qwest Num	Qwest Denom	Qwest Result	Qwest Std De	Mod Z Scr	Parity Scr	Diff Signif?
Dec-01						5	12	41.67%	49.30%			
Jan-02						2	11	18.18%	38.57%			
Feb-02						1	9	11.11%	31.43%			
Mar-02						0	9	0.00%	0.00%			
Apr-02						4	11	36.36%	48.10%			
May-02						5	19	26.32%	44.03%			
Jun-02						5	22	22.73%	41.91%			

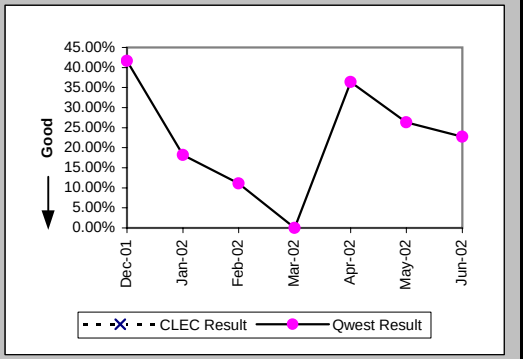

Repair Repeat Report Rate (Percent) (MR-7A*) (Parity)-- Dispatches Within MSAs

Date	CLEC Num	CLEC Denom	CLEC Result	PID Exc	Data Exc	Qwest Num	Qwest Denom	Qwest Result	Qwest Std De	Mod Z Scr	Parity Scr	Diff Signif?
Dec-01						5	12	41.67%	49.30%			
Jan-02						1	10	10.00%	30.00%			
Feb-02						1	6	16.67%	37.27%			
Mar-02						0	7	0.00%	0.00%			
Apr-02						3	9	33.33%	47.14%			
May-02						4	15	26.67%	44.22%			
Jun-02												

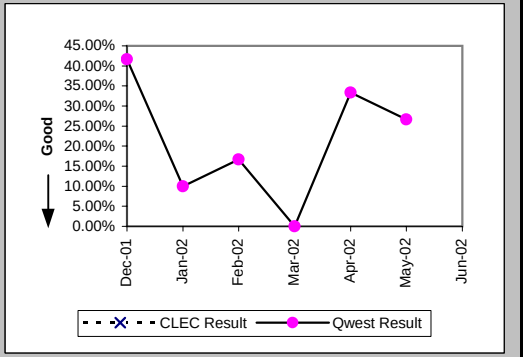

Out of Service Cleared within 24 hours (Percent) (MR-3B) (Parity)-- Dispatches Outside MSAs

Date	CLEC Num	CLEC Denom	CLEC Result	PID Exc	Data Exc	Qwest Num	Qwest Denom	Qwest Result	Qwest Std De	Mod Z Scr	Parity Scr	Diff Signif?
Dec-01						1	2	50.00%	50.00%			
Jan-02						1	1	100.00%	0.00%			
Feb-02												
Mar-02												
Apr-02						1	1	100.00%	0.00%			
May-02						1	1	100.00%	0.00%			
Jun-02						4	4	100.00%	0.00%			

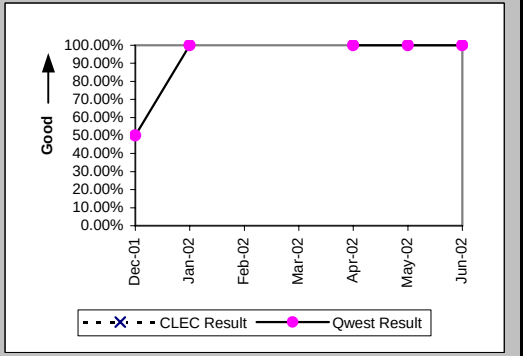

Checklist #14 - Resale - Basic ISDN Repair

All Troubles Cleared within 48 hours (Percent) (MR-4B) (Parity)-- Dispatches Outside MSAs

Date	CLEC Num	CLEC Denom	CLEC Result	PID Exc	Data Exc	Qwest Num	Qwest Denom	Qwest Result	Qwest Std De	Mod Z Scr	Parity Scr	Diff Signif?
Dec-01						1	2	50.00%	50.00%			
Jan-02						1	1	100.00%	0.00%			
Feb-02												
Mar-02												
Apr-02						1	1	100.00%	0.00%			
May-02						1	1	100.00%	0.00%			
Jun-02						4	4	100.00%	0.00%			

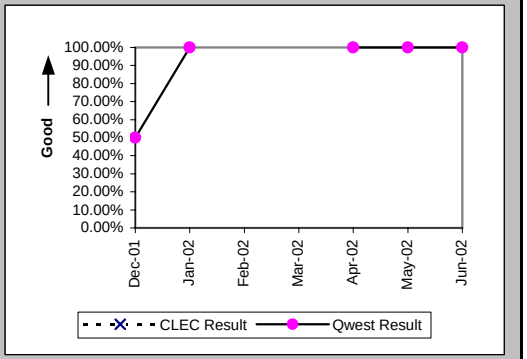

Mean Time to Restore (Hours:Minutes) (MR-6B) (Parity)-- Dispatches Outside MSAs

Date	CLEC Num	CLEC Denom	CLEC Result	PID Exc	Data Exc	Qwest Num	Qwest Denom	Qwest Result	Qwest Std De	Mod Z Scr	Parity Scr	Diff Signif?
Dec-01						70:00	2	35:00	38:18			
Jan-02						1:29	1	1:29				
Feb-02												
Mar-02												
Apr-02						7:30	1	7:30				
May-02						5:59	1	5:59				
Jun-02						16:45	4	4:11	2:54			

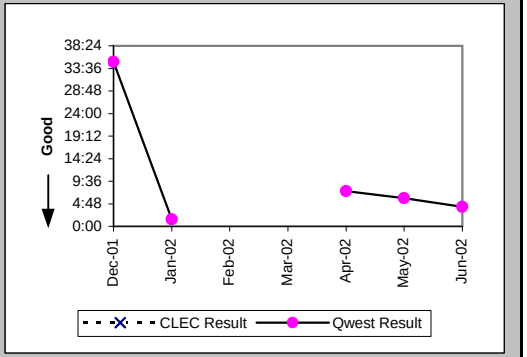

Repair Repeat Report Rate (Percent) (MR-7B) (Parity)-- Dispatches Outside MSAs

Date	CLEC Num	CLEC Denom	CLEC Result	PID Exc	Data Exc	Qwest Num	Qwest Denom	Qwest Result	Qwest Std De	Mod Z Scr	Parity Scr	Diff Signif?
Dec-01						0	2	0.00%	0.00%			
Jan-02						0	1	0.00%	0.00%			
Feb-02												
Mar-02												
Apr-02						0	1	0.00%	0.00%			
May-02						0	1	0.00%	0.00%			
Jun-02						1	4	25.00%	43.30%			

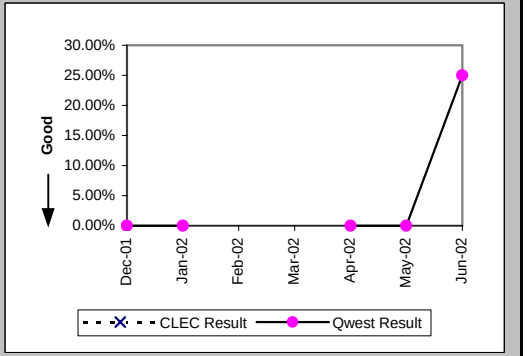

Checklist #14 - Resale - Basic ISDN Repair

Repair Repeat Report Rate (Percent) (MR-7B*) (Parity)-- Dispatches Outside MSAs

Date	CLEC Num	CLEC Denom	CLEC Result	PID Exc	Data Exc	Qwest Num	Qwest Denom	Qwest Result	Qwest Std De	Mod Z Scr	Parity Scr	Diff Signif?
Dec-01						0	2	0.00%	0.00%			
Jan-02												
Feb-02												
Mar-02												
Apr-02						0	1	0.00%	0.00%			
May-02						0	1	0.00%	0.00%			
Jun-02												

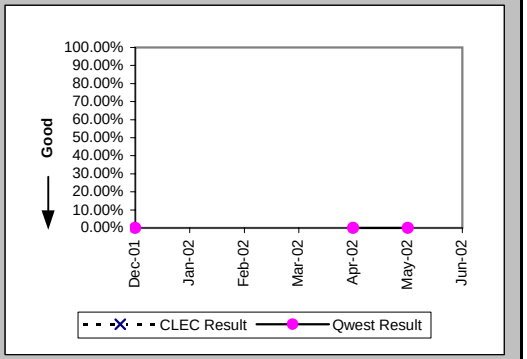

Out of Service Cleared within 24 hours (Percent) (MR-3C) (Parity)-- No Dispatches

Date	CLEC Num	CLEC Denom	CLEC Result	PID Exc	Data Exc	Qwest Num	Qwest Denom	Qwest Result	Qwest Std De	Mod Z Scr	Parity Scr	Diff Signif?
Dec-01						25	25	100.00%	0.00%			
Jan-02						13	13	100.00%	0.00%			
Feb-02	1	1	100.00%	0	0	29	29	100.00%	N/A	N/A	N/A	
Mar-02						29	29	100.00%	0.00%			
Apr-02						48	48	100.00%	0.00%			
May-02						29	30	96.67%	17.95%			
Jun-02						33	33	100.00%	0.00%			

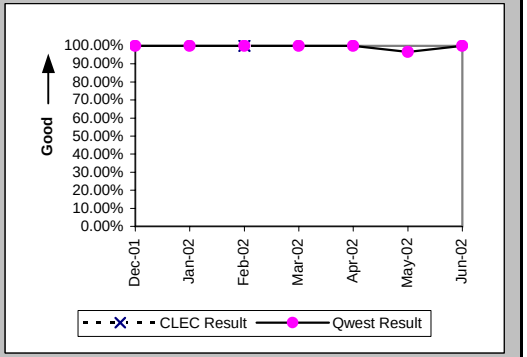

All Troubles Cleared within 48 hours (Percent) (MR-4C) (Parity)-- No Dispatches

Date	CLEC Num	CLEC Denom	CLEC Result	PID Exc	Data Exc	Qwest Num	Qwest Denom	Qwest Result	Qwest Std De	Mod Z Scr	Parity Scr	Diff Signif?
Dec-01						25	25	100.00%	0.00%			
Jan-02						13	13	100.00%	0.00%			
Feb-02	1	1	100.00%	0	0	30	30	100.00%	N/A	N/A	N/A	
Mar-02						29	29	100.00%	0.00%			
Apr-02						49	49	100.00%	0.00%			
May-02						30	30	100.00%	0.00%			
Jun-02						34	34	100.00%	0.00%			

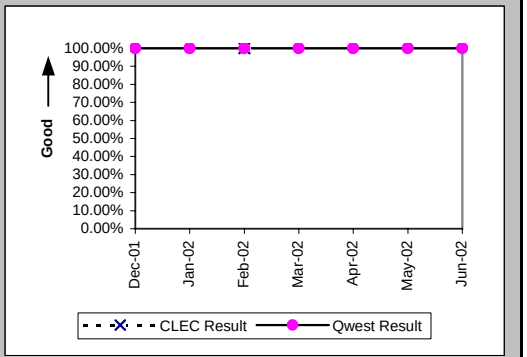

Checklist #14 - Resale - Basic ISDN Repair

Mean Time to Restore (Hours:Minutes) (MR-6C) (Parity)-- No Dispatches

Date	CLEC Num	CLEC Denom	CLEC Result	PID Exc	Data Exc	Qwest Num	Qwest Denom	Qwest Result	Qwest Std De	Mod Z Scr	Parity Scr	Diff Signif?
Dec-01						33:39	25	1:21	1:56			
Jan-02						48:08	13	3:42	6:09			
Feb-02	3:14	1	3:14	0	0	39:28	30	1:19	1:59	1.27	-0.23	No
Mar-02						22:25	29	0:46	0:37			
Apr-02						99:02	49	2:01	2:38			
May-02						76:34	30	2:33	8:31			
Jun-02						46:40	34	1:22	1:40			

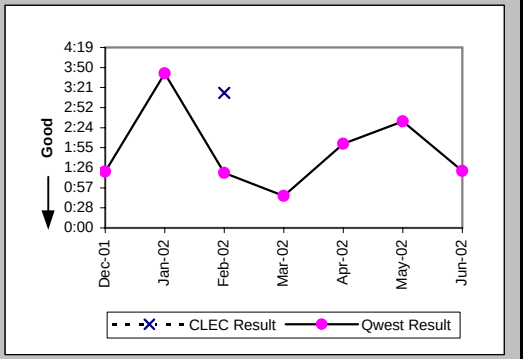

Repair Repeat Report Rate (Percent) (MR-7C) (Parity)-- No Dispatches

Date	CLEC Num	CLEC Denom	CLEC Result	PID Exc	Data Exc	Qwest Num	Qwest Denom	Qwest Result	Qwest Std De	Mod Z Scr	Parity Scr	Diff Signif?
Dec-01						4	25	16.00%	36.66%			
Jan-02						1	13	7.69%	26.65%			
Feb-02	0	1	0.00%	0	0	4	30	13.33%	33.99%	-0.39	-1.23	No
Mar-02						7	29	24.14%	42.79%			
Apr-02						8	49	16.33%	36.96%			
May-02						8	30	26.67%	44.22%			
Jun-02						6	34	17.65%	38.12%			

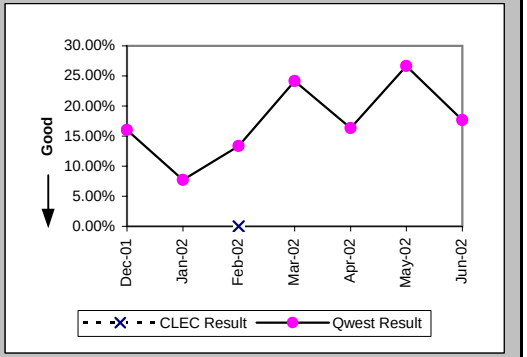

Repair Repeat Report Rate (Percent) (MR-7C*) (Parity)-- No Dispatches

Date	CLEC Num	CLEC Denom	CLEC Result	PID Exc	Data Exc	Qwest Num	Qwest Denom	Qwest Result	Qwest Std De	Mod Z Scr	Parity Scr	Diff Signif?
Dec-01						1	9	11.11%	31.43%			
Jan-02						1	7	14.29%	34.99%			
Feb-02	0	1	0.00%	0	0	1	12	8.33%	27.64%	-0.29	-1.18	No
Mar-02						0	8	0.00%	0.00%			
Apr-02						3	15	20.00%	40.00%			
May-02						3	13	23.08%	42.13%			
Jun-02												

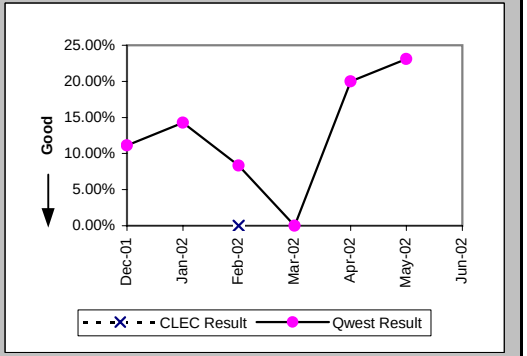

Checklist #14 - Resale - Basic ISDN Repair

Repair Appointments Met (Percent) (MR-9C) (Parity)-- No Dispatches

Date	CLEC Num	CLEC Denom	CLEC Result	PID Exc	Data Exc	Qwest Num	Qwest Denom	Qwest Result	Qwest Std De	Mod Z Scr	Parity Scr	Diff Signif?
Dec-01						1	1	100.00%	0.00%			
Jan-02						1	1	100.00%	0.00%			
Feb-02						1	1	100.00%	0.00%			
Mar-02												
Apr-02						2	2	100.00%	0.00%			
May-02												
Jun-02						1	1	100.00%	0.00%			

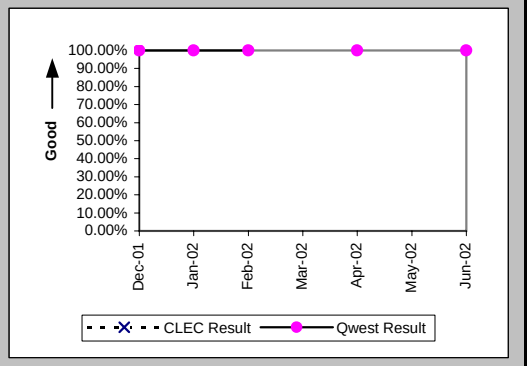

Trouble Rate (Percent) (MR-8) (Parity)

Date	CLEC Num	CLEC Denom	CLEC Result	PID Exc	Data Exc	Qwest Num	Qwest Denom	Qwest Result	Qwest Std De	Mod Z Scr	Parity Scr	Diff Signif?
Dec-01	0	11	0.00%	0	0	39	5521	0.71%	8.38%	-0.28	-1.17	No
Jan-02	0	11	0.00%	0	0	25	5507	0.45%	6.72%	-0.22	-1.14	No
Feb-02	1	10	10.00%	0	0	39	5505	0.71%	8.39%	1.81	0.1	Yes
Mar-02	0	9	0.00%	0	0	38	5504	0.69%	8.28%	-0.25	-1.15	No
Apr-02	0	9	0.00%	0	0	61	5467	1.12%	10.50%	-0.32	-1.19	No
May-02	0	9	0.00%	0	0	50	5427	0.92%	9.55%	-0.29	-1.18	No
Jun-02	0	9	0.00%	0	0	60	5413	1.11%	10.47%	-0.32	-1.19	No

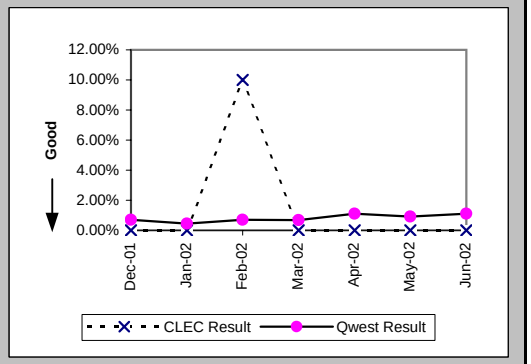

Trouble Rate (Percent) (MR-8*) (Parity)

Date	CLEC Num	CLEC Denom	CLEC Result	PID Exc	Data Exc	Qwest Num	Qwest Denom	Qwest Result	Qwest Std De	Mod Z Scr	Parity Scr	Diff Signif?
Dec-01	0	11	0.00%	0	0	23	5521	0.42%	6.44%	-0.21	-1.13	No
Jan-02	0	11	0.00%	0	0	17	5507	0.31%	5.55%	-0.18	-1.11	No
Feb-02	1	10	10.00%	0	0	18	5505	0.33%	5.71%	2.14	0.3	Yes
Mar-02	0	9	0.00%	0	0	15	5504	0.27%	5.21%	-0.16	-1.1	No
Apr-02	0	9	0.00%	0	0	25	5467	0.46%	6.75%	-0.2	-1.12	No
May-02	0	9	0.00%	0	0	29	5427	0.53%	7.29%	-0.22	-1.13	No
Jun-02												

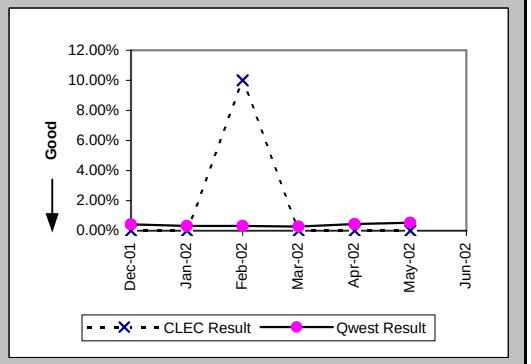

Checklist #14 - Resale - Basic ISDN Repair

Customer and Non-Qwest Related Trouble Reports (Percent) (MR-10) (Diagnostic)

Date	CLEC Num	CLEC Denom	CLEC Result	PID Exc	Data Exc	Qwest Num	Qwest Denom	Qwest Result	Qwest Std De	Mod Z Scr	Parity Scr	Diff Signif?
Dec-01						28	67	41.79%	49.32%			
Jan-02						18	43	41.86%	49.33%			
Feb-02	0	1	0.00%	0	0	31	70	44.29%	49.67%	-0.89	-1.54	No
Mar-02						17	55	30.91%	46.21%			
Apr-02						27	88	30.68%	46.12%			
May-02						27	77	35.06%	47.72%			
Jun-02						31	91	34.07%	47.39%			

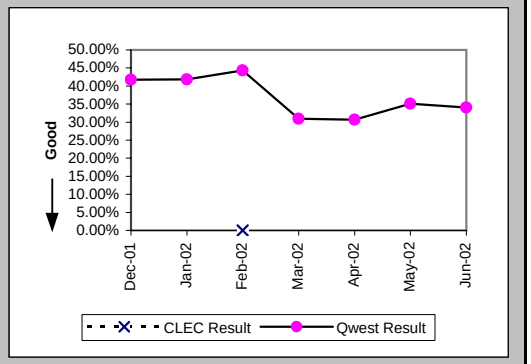

Checklist #14 - Resale - Qwest DSL Installation

Installation Commitments Met (Percent) (OP-3A) (Parity)-- Dispatches Within MSAs

Date	CLEC Num	CLEC Denom	CLEC Result	PID Exc	Data Exc	Qwest Num	Qwest Denom	Qwest Result	Qwest Std De	Mod Z Scr	Parity Scr	Diff Signif?
Dec-01						33	39	84.62%	36.08%			
Jan-02						23	25	92.00%	27.13%			
Feb-02						28	32	87.50%	33.07%			
Mar-02						26	30	86.67%	33.99%			
Apr-02						38	44	86.36%	34.32%			
May-02						45	49	91.84%	27.38%			
Jun-02						49	52	94.23%	23.32%			

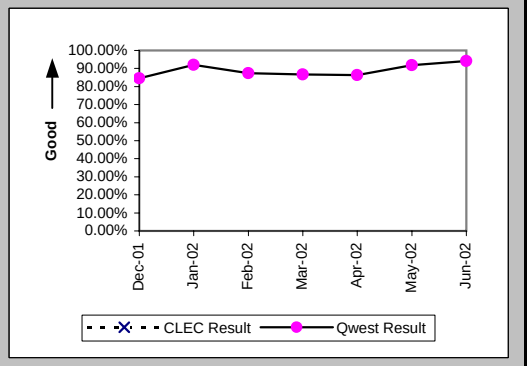

Installation Interval (Average Days) (OP-4A) (Parity)-- Dispatches Within MSAs

Date	CLEC Num	CLEC Denom	CLEC Result	PID Exc	Data Exc	Qwest Num	Qwest Denom	Qwest Result	Qwest Std De	Mod Z Scr	Parity Scr	Diff Signif?
Dec-01						359	39	9.21	5.35			
Jan-02						258	28	9.21	4.72			
Feb-02						373	36	10.36	4.34			
Mar-02						277	31	8.94	3.76			
Apr-02						499	47	10.62	3.77			
May-02						518	51	10.16	3.37			
Jun-02						561	56	10.02	3.60			

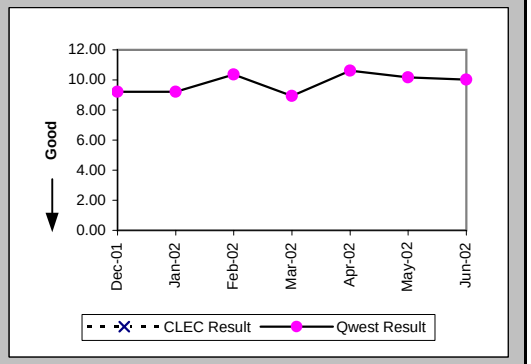

Delayed Days for Non-Facility Reasons (Average Days) (OP-6A-1) (Parity)-- Dispatches Within MSAs

Date	CLEC Num	CLEC Denom	CLEC Result	PID Exc	Data Exc	Qwest Num	Qwest Denom	Qwest Result	Qwest Std De	Mod Z Scr	Parity Scr	Diff Signif?
Dec-01						37	6	6.17	6.77			
Jan-02						9	2	4.50	3.54			
Feb-02						10	4	2.50	3.00			
Mar-02						11	4	2.75	0.96			
Apr-02						33	7	4.71	3.09			
May-02						12	4	3.00	1.83			
Jun-02						11	3	3.67	3.79			

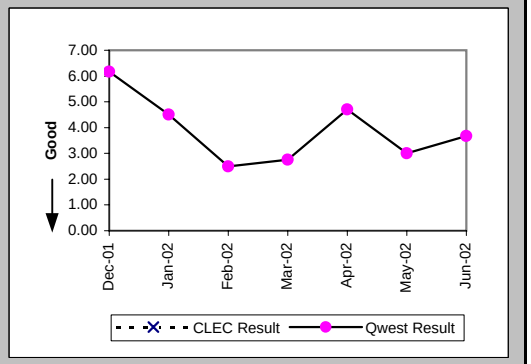

Checklist #14 - Resale - Qwest DSL Installation

Installation Commitments Met (Percent) (OP-3B) (Parity)-- Dispatches Outside MSAs

Date	CLEC Num	CLEC Denom	CLEC Result	PID Exc	Data Exc	Qwest Num	Qwest Denom	Qwest Result	Qwest Std De	Mod Z Scr	Parity Scr	Diff Signif?
Dec-01						4	4	100.00%	0.00%			
Jan-02						1	2	50.00%	50.00%			
Feb-02						3	3	100.00%	0.00%			
Mar-02						8	8	100.00%	0.00%			
Apr-02						5	6	83.33%	37.27%			
May-02						9	9	100.00%	0.00%			
Jun-02						6	7	85.71%	34.99%			

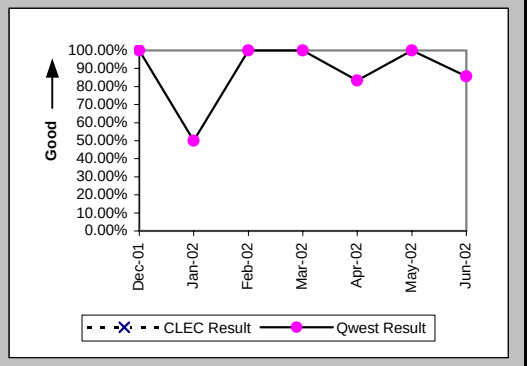

Installation Interval (Average Days) (OP-4B) (Parity)-- Dispatches Outside MSAs

Date	CLEC Num	CLEC Denom	CLEC Result	PID Exc	Data Exc	Qwest Num	Qwest Denom	Qwest Result	Qwest Std De	Mod Z Scr	Parity Scr	Diff Signif?
Dec-01						37	4	9.25	2.22			
Jan-02						19	2	9.50	2.12			
Feb-02						35	3	11.67	1.15			
Mar-02						77	8	9.62	3.16			
Apr-02						65	6	10.83	5.78			
May-02						92	9	10.22	2.68			
Jun-02						91	8	11.38	2.50			

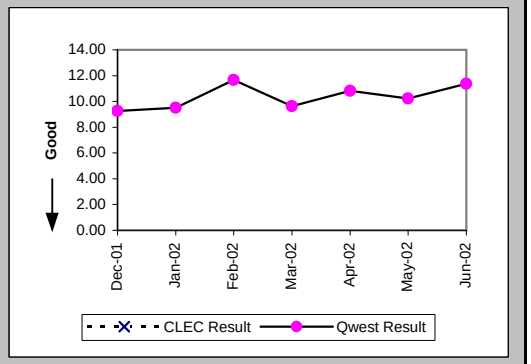

Delayed Days for Non-Facility Reasons (Average Days) (OP-6A-2) (Parity)-- Dispatches Outside MSAs

Date	CLEC Num	CLEC Denom	CLEC Result	PID Exc	Data Exc	Qwest Num	Qwest Denom	Qwest Result	Qwest Std De	Mod Z Scr	Parity Scr	Diff Signif?
Dec-01												
Jan-02						5	1	5.00				
Feb-02												
Mar-02												
Apr-02						10	1	10.00				
May-02												
Jun-02						1	1	1.00				

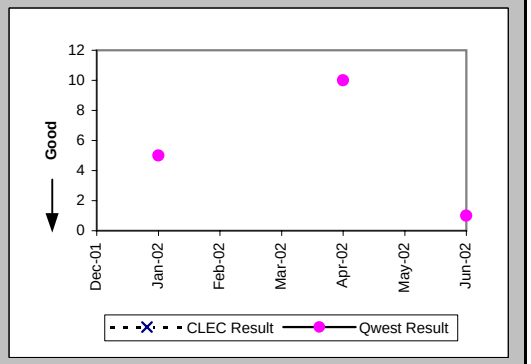

Checklist #14 - Resale - Qwest DSL Installation

Installation Commitments Met (Percent) (OP-3C) (Parity)-- No Dispatches

Date	CLEC Num	CLEC Denom	CLEC Result	PID Exc	Data Exc	Qwest Num	Qwest Denom	Qwest Result	Qwest Std De	Mod Z Scr	Parity Scr	Diff Signif?
Dec-01	1	1	100.00%	0	0	1437	1464	98.16%	13.45%	-0.14	-1.08	No
Jan-02						1371	1387	98.85%	10.68%			
Feb-02						1321	1338	98.73%	11.20%			
Mar-02						1415	1423	99.44%	7.48%			
Apr-02	7	7	100.00%	0	0	1596	1603	99.56%	6.59%	-0.17	-1.11	No
May-02	1	1	100.00%	0	0	1548	1558	99.36%	7.99%	-0.08	-1.05	No
Jun-02						1511	1517	99.60%	6.28%			

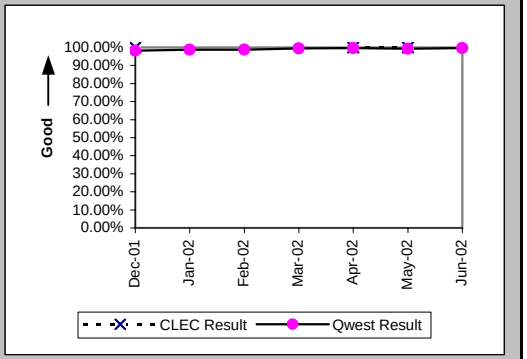

Installation Interval (Average Days) (OP-4C) (Parity)-- No Dispatches

Date	CLEC Num	CLEC Denom	CLEC Result	PID Exc	Data Exc	Qwest Num	Qwest Denom	Qwest Result	Qwest Std De	Mod Z Scr	Parity Scr	Diff Signif?
Dec-01						6194	633	9.79	1.79			
Jan-02						7341	765	9.60	1.51			
Feb-02						8892	1029	8.64	2.83			
Mar-02						9506	977	9.73	1.20			
Apr-02	8	7	1.14	0	0	11887	1210	9.82	1.00	-22.84	-14.89	No
May-02	2	1	2.00	0	0	10615	1096	9.69	1.38	-5.57	-4.38	No
Jun-02						9183	980	9.37	1.68			

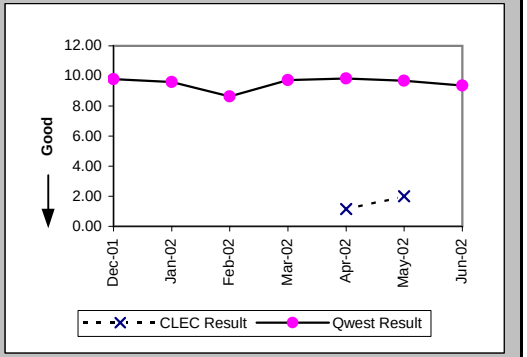

Delayed Days for Non-Facility Reasons (Average Days) (OP-6A-3) (Parity)-- No Dispatches

Date	CLEC Num	CLEC Denom	CLEC Result	PID Exc	Data Exc	Qwest Num	Qwest Denom	Qwest Result	Qwest Std De	Mod Z Scr	Parity Scr	Diff Signif?
Dec-01						127	27	4.70	7.52			
Jan-02						65	16	4.06	2.64			
Feb-02						133	17	7.82	7.26			
Mar-02						17	8	2.12	1.55			
Apr-02						29	7	4.14	3.13			
May-02						50	10	5.00	3.43			
Jun-02						20	6	3.33	2.25			

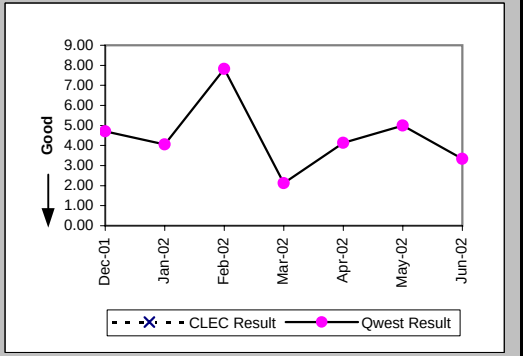

Checklist #14 - Resale - Qwest DSL Installation

Installation Commitments Met (Percent) (OP-3D) (Parity)-- Interval Zone One

Date	CLEC Num	CLEC Denom	CLEC Result	PID Exc	Data Exc	Qwest Num	Qwest Denom	Qwest Result	Qwest Std De	Mod Z Scr	Parity Scr	Diff Signif?
Dec-01						6	6	100.00%	0.00%			
Jan-02						3	3	100.00%	0.00%			
Feb-02						7	7	100.00%	0.00%			
Mar-02						8	8	100.00%	0.00%			
Apr-02						7	7	100.00%	0.00%			
May-02	1	1	100.00%	0	0	7	7	100.00%	N/A	N/A	N/A	
Jun-02						3	4	75.00%	43.30%			

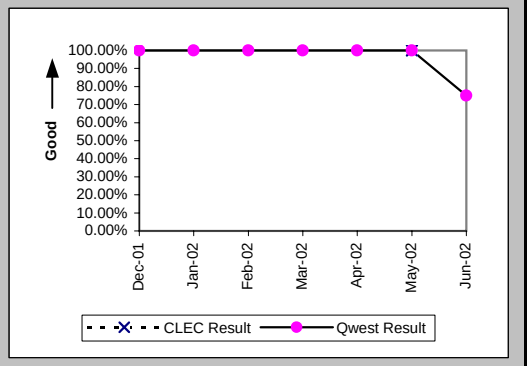

Installation Interval (Average Days) (OP-4D) (Parity)-- Interval Zone One

Date	CLEC Num	CLEC Denom	CLEC Result	PID Exc	Data Exc	Qwest Num	Qwest Denom	Qwest Result	Qwest Std De	Mod Z Scr	Parity Scr	Diff Signif?
Dec-01						133	6	22.17	31.75			
Jan-02						15	3	5.00	1.73			
Feb-02						33	7	4.71	3.15			
Mar-02						34	8	4.25	5.80			
Apr-02						23	7	3.29	2.21			
May-02	5	1	5.00	0	0	27	7	3.86	3.18	0.08	-0.95	No
Jun-02						28	4	7.00	6.78			

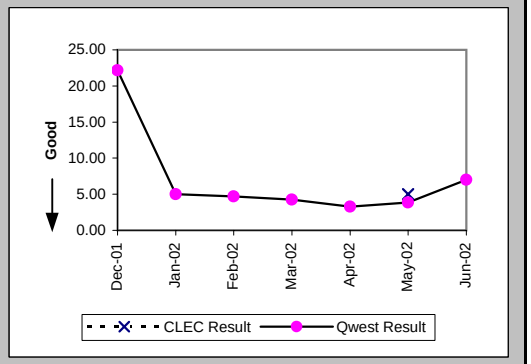

Delayed Days for Non-Facility Reasons (Average Days) (OP-6A-4) (Parity)-- Interval Zone One

Date	CLEC Num	CLEC Denom	CLEC Result	PID Exc	Data Exc	Qwest Num	Qwest Denom	Qwest Result	Qwest Std De	Mod Z Scr	Parity Scr	Diff Signif?
Dec-01						59	1	59.00				
Jan-02						17	1	17.00				
Feb-02												
Mar-02												
Apr-02												
May-02												
Jun-02						6	1	6.00				

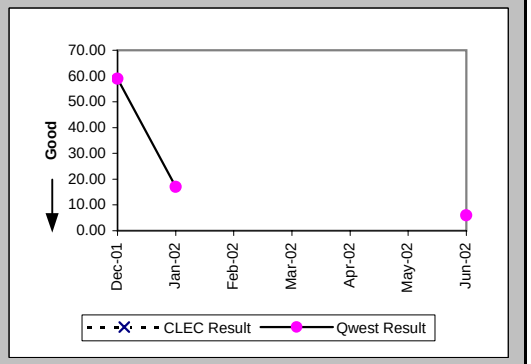

Checklist #14 - Resale - Qwest DSL Installation

Installation Commitments Met (Percent) (OP-3E) (Parity)-- Interval Zone Two

Date	CLEC Num	CLEC Denom	CLEC Result	PID Exc	Data Exc	Qwest Num	Qwest Denom	Qwest Result	Qwest Std De	Mod Z Scr	Parity Scr	Diff Signif?
Dec-01						3	3	100.00%	0.00%			
Jan-02												
Feb-02						2	2	100.00%	0.00%			
Mar-02						3	3	100.00%	0.00%			
Apr-02						3	3	100.00%	0.00%			
May-02	1	1	100.00%	0	0	2	2	100.00%	N/A	N/A	N/A	
Jun-02						2	2	100.00%	0.00%			

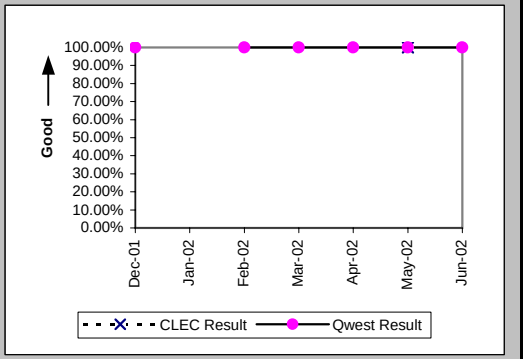

Installation Interval (Average Days) (OP-4E) (Parity)-- Interval Zone Two

Date	CLEC Num	CLEC Denom	CLEC Result	PID Exc	Data Exc	Qwest Num	Qwest Denom	Qwest Result	Qwest Std De	Mod Z Scr	Parity Scr	Diff Signif?
Dec-01						7	2	3.50	0.71			
Jan-02												
Feb-02						14	2	7.00	4.24			
Mar-02						24	3	8.00	4.00			
Apr-02						7	3	2.33	1.53			
May-02						10	2	5.00	4.24			
Jun-02						4	2	2.00	0.00			

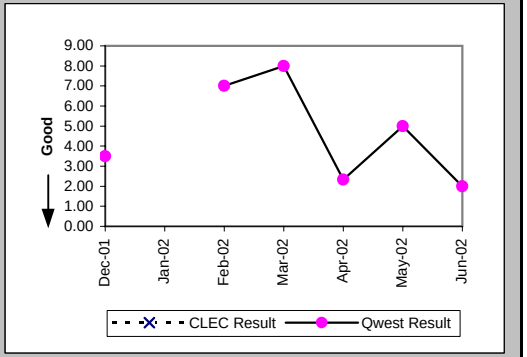

New Service Installation Quality (Percent) (OP-5) (Parity)-- Interval Zone One and Two

Date	CLEC Num	CLEC Denom	CLEC Result	PID Exc	Data Exc	Qwest Num	Qwest Denom	Qwest Result	Qwest Std De	Mod Z Scr	Parity Scr	Diff Signif?
Dec-01	1	1	100.00%	0	0	1257	1260	99.76%	4.87%	-0.05	-1.03	No
Jan-02	1	1	100.00%	0	0	1469	1471	99.86%	3.68%	-0.04	-1.02	No
Feb-02						1403	1405	99.86%	3.77%			
Mar-02						1428	1430	99.86%	3.74%			
Apr-02	4	4	100.00%	0	0	1569	1570	99.94%	2.52%	-0.05	-1.03	No
May-02	5	5	100.00%	0	0	1639	1647	99.51%	6.95%	-0.16	-1.09	No
Jun-02	2	2	100.00%	0	0	1606	1607	99.94%	2.49%	-0.04	-1.02	No

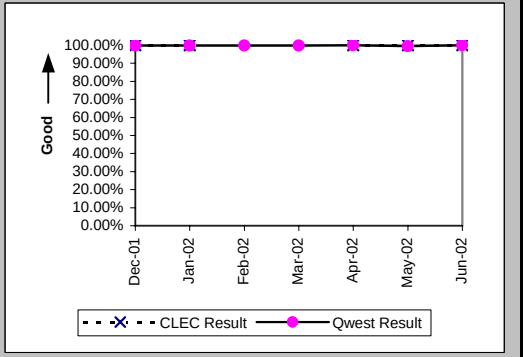

Checklist #14 - Resale - Qwest DSL Installation

New Service Installation Quality (Percent) (OP-5*) (Parity)-- Interval Zone One and Two

Date	CLEC Num	CLEC Denom	CLEC Result	PID Exc	Data Exc	Qwest Num	Qwest Denom	Qwest Result	Qwest Std De	Mod Z Scr	Parity Scr	Diff Signif?
Dec-01	1	1	100.00%	0	0	1258	1260	99.84%	3.98%	-0.04	-1.02	No
Jan-02	1	1	100.00%	0	0	1469	1471	99.86%	3.68%	-0.04	-1.02	No
Feb-02						1403	1405	99.86%	3.77%			
Mar-02						1428	1430	99.86%	3.74%			
Apr-02	4	4	100.00%	0	0	1570	1570	100.00%	N/A	N/A	N/A	
May-02	5	5	100.00%	0	0	1641	1647	99.64%	6.02%	-0.14	-1.08	No
Jun-02												

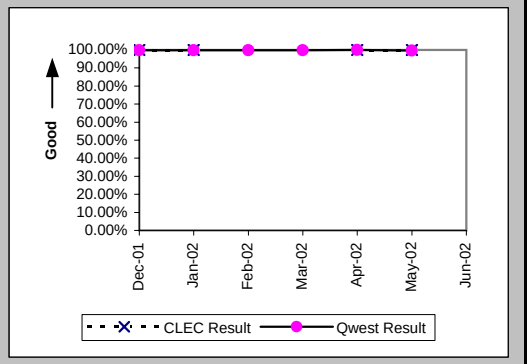

Checklist #14 - Resale - Qwest DSL Repair

Customer and Non-Qwest Related Trouble Reports (Percent) (MR-10) (Diagnostic)-- Interval Zone One and Two

Date	CLEC Num	CLEC Denom	CLEC Result	PID Exc	Data Exc	Qwest Num	Qwest Denom	Qwest Result	Qwest Std De	Mod Z Scr	Parity Scr	Diff Signif?
Dec-01						35	82	42.68%	49.46%			
Jan-02						120	195	61.54%	48.65%			
Feb-02						123	169	72.78%	44.51%			
Mar-02						92	188	48.94%	49.99%			
Apr-02						56	130	43.08%	49.52%			
May-02						56	156	35.90%	47.97%			
Jun-02						66	144	45.83%	49.83%			

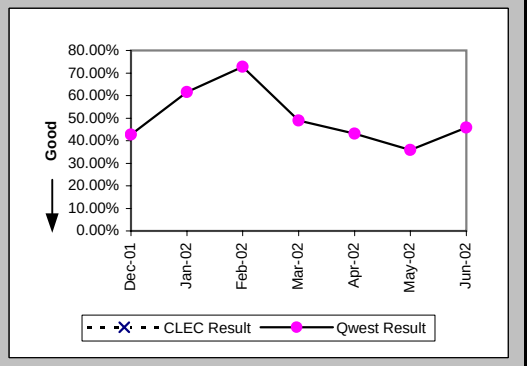

Out of Service Cleared within 24 hours (Percent) (MR-3D) (Parity)-- Interval Zone One

Date	CLEC Num	CLEC Denom	CLEC Result	PID Exc	Data Exc	Qwest Num	Qwest Denom	Qwest Result	Qwest Std De	Mod Z Scr	Parity Scr	Diff Signif?
Dec-01						19	26	73.08%	44.36%			
Jan-02						39	47	82.98%	37.58%			
Feb-02						25	29	86.21%	34.48%			
Mar-02						33	43	76.74%	42.25%			
Apr-02						32	38	84.21%	36.46%			
May-02						31	33	93.94%	23.86%			
Jun-02						46	53	86.79%	33.86%			

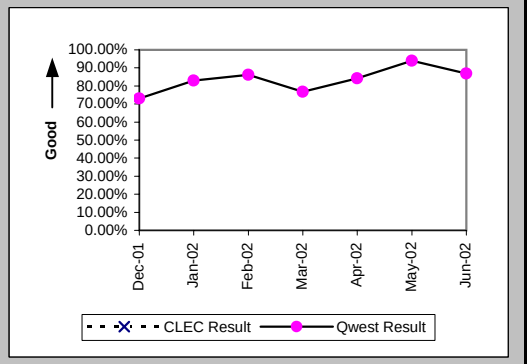

All Troubles Cleared within 48 hours (Percent) (MR-4D) (Parity)-- Interval Zone One

Date	CLEC Num	CLEC Denom	CLEC Result	PID Exc	Data Exc	Qwest Num	Qwest Denom	Qwest Result	Qwest Std De	Mod Z Scr	Parity Scr	Diff Signif?
Dec-01						23	26	88.46%	31.95%			
Jan-02						45	47	95.74%	20.18%			
Feb-02						29	29	100.00%	0.00%			
Mar-02						40	43	93.02%	25.48%			
Apr-02						38	38	100.00%	0.00%			
May-02						33	33	100.00%	0.00%			
Jun-02						51	53	96.23%	19.06%			

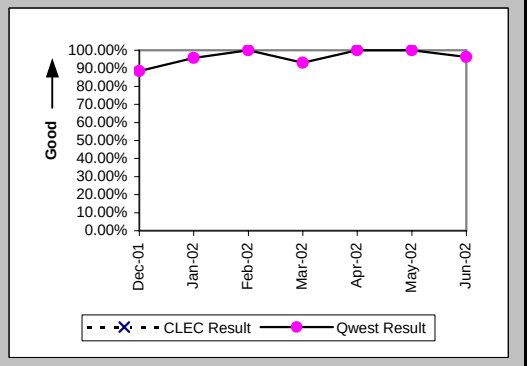

Checklist #14 - Resale - Qwest DSL Repair

Mean Time to Restore (Hours:Minutes) (MR-6D) (Parity)-- Interval Zone One

Date	CLEC Num	CLEC Denom	CLEC Result	PID Exc	Data Exc	Qwest Num	Qwest Denom	Qwest Result	Qwest Std De	Mod Z Scr	Parity Scr	Diff Signif?
Dec-01						439:59	26	16:55	20:00			
Jan-02						505:37	47	10:45	15:09			
Feb-02						310:05	29	10:42	12:24			
Mar-02						594:39	43	13:50	17:58			
Apr-02						350:38	38	9:14	11:09			
May-02						189:54	33	5:45	10:07			
Jun-02						617:56	53	11:40	17:50			

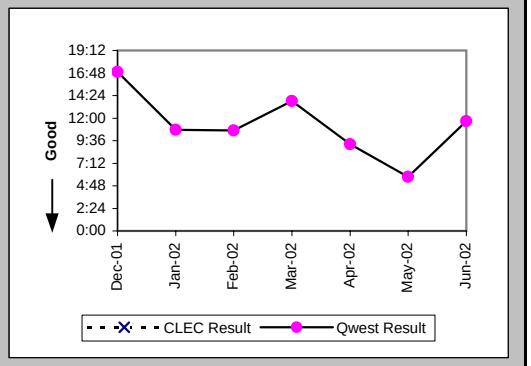

Repair Repeat Report Rate (Percent) (MR-7D) (Parity)-- Interval Zone One

Date	CLEC Num	CLEC Denom	CLEC Result	PID Exc	Data Exc	Qwest Num	Qwest Denom	Qwest Result	Qwest Std De	Mod Z Scr	Parity Scr	Diff Signif?
Dec-01						4	26	15.38%	36.08%			
Jan-02						14	47	29.79%	45.73%			
Feb-02						11	29	37.93%	48.52%			
Mar-02						19	43	44.19%	49.66%			
Apr-02						15	38	39.47%	48.88%			
May-02						8	33	24.24%	42.86%			
Jun-02						20	53	37.74%	48.47%			

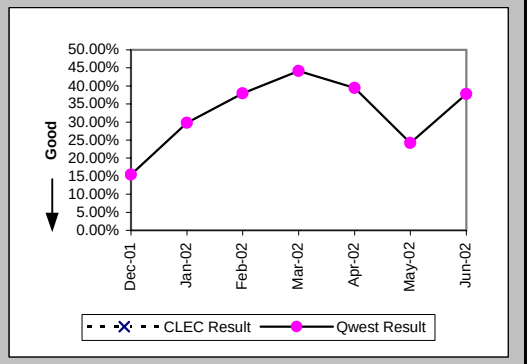

Repair Repeat Report Rate (Percent) (MR-7D*) (Parity)-- Interval Zone One

Date	CLEC Num	CLEC Denom	CLEC Result	PID Exc	Data Exc	Qwest Num	Qwest Denom	Qwest Result	Qwest Std De	Mod Z Scr	Parity Scr	Diff Signif?
Dec-01						3	17	17.65%	38.12%			
Jan-02						10	34	29.41%	45.56%			
Feb-02						9	21	42.86%	49.49%			
Mar-02						9	26	34.62%	47.57%			
Apr-02						10	30	33.33%	47.14%			
May-02						5	20	25.00%	43.30%			
Jun-02												

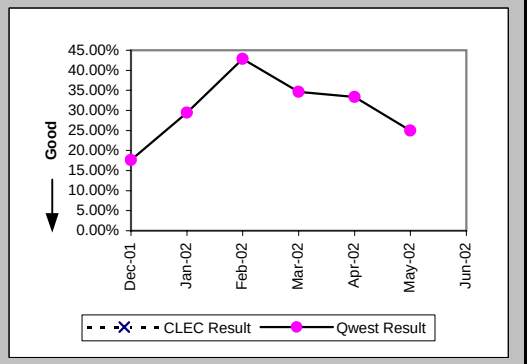

Checklist #14 - Resale - Qwest DSL Repair

Out of Service Cleared within 24 hours (Percent) (MR-3E) (Parity)-- Interval Zone Two

Date	CLEC Num	CLEC Denom	CLEC Result	PID Exc	Data Exc	Qwest Num	Qwest Denom	Qwest Result	Qwest Std De	Mod Z Scr	Parity Scr	Diff Signif?
Dec-01						13	20	65.00%	47.70%			
Jan-02						22	28	78.57%	41.03%			
Feb-02						11	17	64.71%	47.79%			
Mar-02						17	53	32.08%	46.68%			
Apr-02						33	35	94.29%	23.21%			
May-02						65	67	97.01%	17.02%			
Jun-02						20	25	80.00%	40.00%			

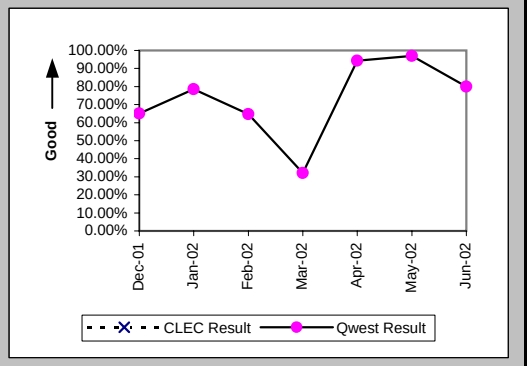

All Troubles Cleared within 48 hours (Percent) (MR-4E) (Parity)-- Interval Zone Two

Date	CLEC Num	CLEC Denom	CLEC Result	PID Exc	Data Exc	Qwest Num	Qwest Denom	Qwest Result	Qwest Std De	Mod Z Scr	Parity Scr	Diff Signif?
Dec-01						18	21	85.71%	34.99%			
Jan-02						26	28	92.86%	25.75%			
Feb-02						17	17	100.00%	0.00%			
Mar-02						30	53	56.60%	49.56%			
Apr-02						36	36	100.00%	0.00%			
May-02						67	67	100.00%	0.00%			
Jun-02						24	25	96.00%	19.60%			

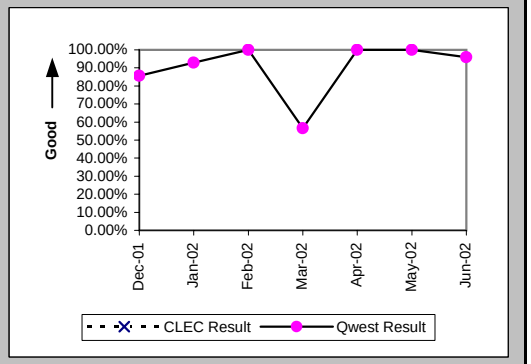

Mean Time to Restore (Hours:Minutes) (MR-6E) (Parity)-- Interval Zone Two

Date	CLEC Num	CLEC Denom	CLEC Result	PID Exc	Data Exc	Qwest Num	Qwest Denom	Qwest Result	Qwest Std De	Mod Z Scr	Parity Scr	Diff Signif?
Dec-01						618:22	21	29:27	48:33			
Jan-02						502:47	28	17:57	26:49			
Feb-02						246:27	17	14:30	14:15			
Mar-02						3693:16	53	69:41	146:22			
Apr-02						388:21	36	10:47	10:54			
May-02						395:14	67	5:54	8:12			
Jun-02						341:44	25	13:40	20:03			

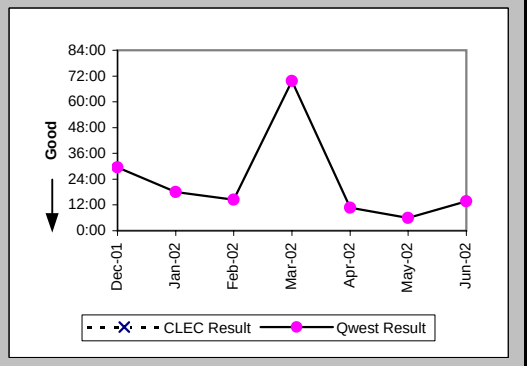

Checklist #14 - Resale - Qwest DSL Repair

Repair Repeat Report Rate (Percent) (MR-7E) (Parity)-- Interval Zone Two

Date	CLEC Num	CLEC Denom	CLEC Result	PID Exc	Data Exc	Qwest Num	Qwest Denom	Qwest Result	Qwest Std De	Mod Z Scr	Parity Scr	Diff Signif?
Dec-01						2	21	9.52%	29.35%			
Jan-02						6	28	21.43%	41.03%			
Feb-02						5	17	29.41%	45.56%			
Mar-02						15	53	28.30%	45.05%			
Apr-02						9	36	25.00%	43.30%			
May-02						21	67	31.34%	46.39%			
Jun-02						7	25	28.00%	44.90%			

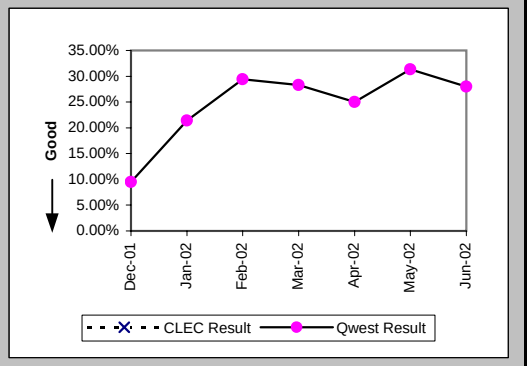

Repair Repeat Report Rate (Percent) (MR-7E*) (Parity)-- Interval Zone Two

Date	CLEC Num	CLEC Denom	CLEC Result	PID Exc	Data Exc	Qwest Num	Qwest Denom	Qwest Result	Qwest Std De	Mod Z Scr	Parity Scr	Diff Signif?
Dec-01						0	13	0.00%	0.00%			
Jan-02						1	13	7.69%	26.65%			
Feb-02						5	11	45.45%	49.79%			
Mar-02						11	47	23.40%	42.34%			
Apr-02						5	20	25.00%	43.30%			
May-02						18	56	32.14%	46.70%			
Jun-02												

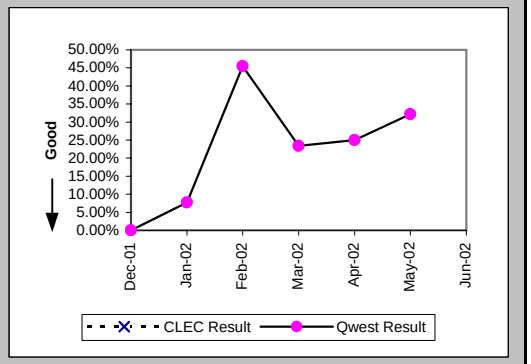

Trouble Rate (Percent) (MR-8) (Parity)-- Interval Zone One and Two

Date	CLEC Num	CLEC Denom	CLEC Result	PID Exc	Data Exc	Qwest Num	Qwest Denom	Qwest Result	Qwest Std De	Mod Z Scr	Parity Scr	Diff Signif?
Dec-01	0	1	0.00%	0	0	47	6690	0.70%	8.35%	-0.08	-1.05	No
Jan-02	0	1	0.00%	0	0	75	6390	1.17%	10.77%	-0.11	-1.07	No
Feb-02	0	1	0.00%	0	0	46	6196	0.74%	8.58%	-0.09	-1.05	No
Mar-02	0	1	0.00%	0	0	96	6058	1.58%	12.49%	-0.13	-1.08	No
Apr-02	0	1	0.00%	0	0	74	5925	1.25%	11.11%	-0.11	-1.07	No
May-02	0	3	0.00%	0	0	100	5767	1.73%	13.05%	-0.23	-1.14	No
Jun-02	0	3	0.00%	0	0	78	5523	1.41%	11.80%	-0.21	-1.13	No

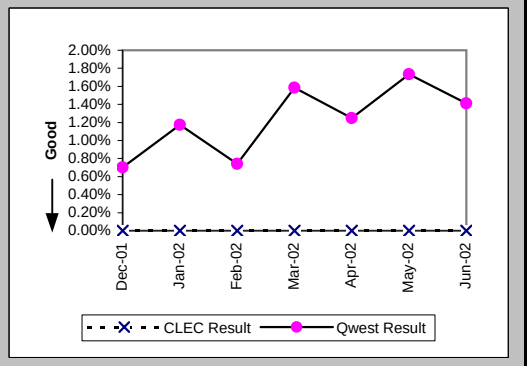

Checklist #14 - Resale - Qwest DSL Repair

Trouble Rate (Percent) (MR-8*) (Parity)-- Interval Zone One and Two

Date	CLEC Num	CLEC Denom	CLEC Result	PID Exc	Data Exc	Qwest Num	Qwest Denom	Qwest Result	Qwest Std De	Mod Z Scr	Parity Scr	Diff Signif?
Dec-01	0	1	0.00%	0	0	30	6690	0.45%	6.68%	-0.07	-1.04	No
Jan-02	0	1	0.00%	0	0	47	6390	0.74%	8.54%	-0.09	-1.05	No
Feb-02	0	1	0.00%	0	0	32	6196	0.52%	7.17%	-0.07	-1.04	No
Mar-02	0	1	0.00%	0	0	73	6058	1.21%	10.91%	-0.11	-1.07	No
Apr-02	0	1	0.00%	0	0	50	5925	0.84%	9.15%	-0.09	-1.06	No
May-02	0	3	0.00%	0	0	76	5767	1.32%	11.40%	-0.2	-1.12	No
Jun-02												

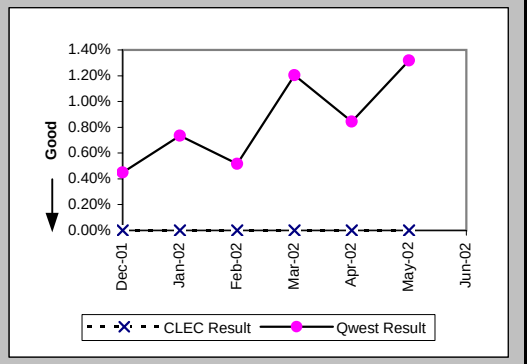

Checklist #14 - Resale - Primary ISDN Installation

Installation Commitments Met (Percent) (OP-3A) (Parity)-- Dispatches Within MSAs

Date	CLEC Num	CLEC Denom	CLEC Result	PID Exc	Data Exc	Qwest Num	Qwest Denom	Qwest Result	Qwest Std De	Mod Z Scr	Parity Scr	Diff Signif?
Dec-01												
Jan-02												
Feb-02												
Mar-02						1	1	100.00%	0.00%			
Apr-02						1	1	100.00%	0.00%			
May-02												
Jun-02												

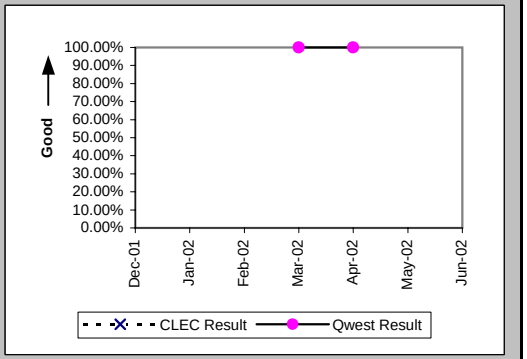

Installation Interval (Average Days) (OP-4A) (Parity)-- Dispatches Within MSAs

Date	CLEC Num	CLEC Denom	CLEC Result	PID Exc	Data Exc	Qwest Num	Qwest Denom	Qwest Result	Qwest Std De	Mod Z Scr	Parity Scr	Diff Signif?
Dec-01												
Jan-02												
Feb-02												
Mar-02						6	1	6.00				
Apr-02						3	1	3.00				
May-02												
Jun-02												

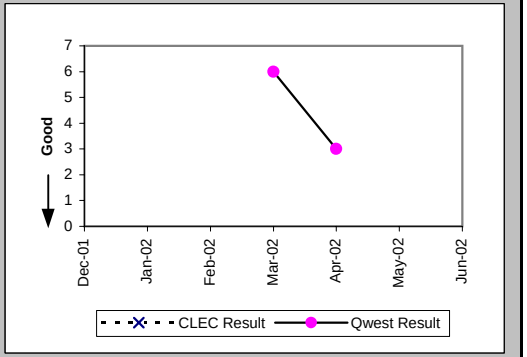

Installation Commitments Met (Percent) (OP-3C) (Parity)-- No Dispatches

Date	CLEC Num	CLEC Denom	CLEC Result	PID Exc	Data Exc	Qwest Num	Qwest Denom	Qwest Result	Qwest Std De	Mod Z Scr	Parity Scr	Diff Signif?
Dec-01												
Jan-02						1	1	100.00%	0.00%			
Feb-02						1	1	100.00%	0.00%			
Mar-02						1	1	100.00%	0.00%			
Apr-02												
May-02												
Jun-02												

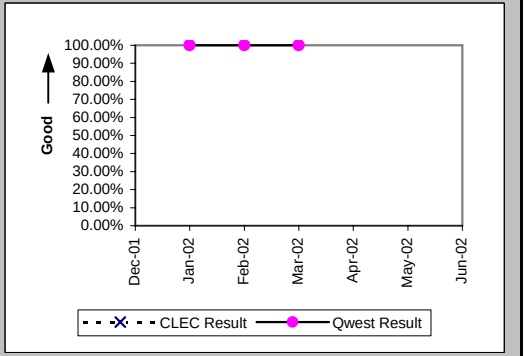

Checklist #14 - Resale - Primary ISDN Installation

Installation Interval (Average Days) (OP-4C) (Parity)-- No Dispatches

Date	CLEC Num	CLEC Denom	CLEC Result	PID Exc	Data Exc	Qwest Num	Qwest Denom	Qwest Result	Qwest Std De	Mod Z Scr	Parity Scr	Diff Signif?
Dec-01												
Jan-02						16	2	8.00	5.66			
Feb-02						2	1	2.00				
Mar-02						4	1	4.00				
Apr-02												
May-02												
Jun-02						9	1	9.00				

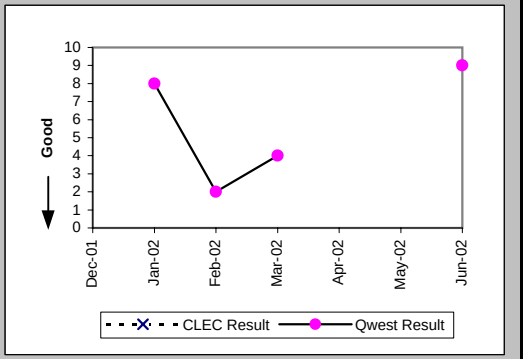

Delayed Days for Non-Facility Reasons (Average Days) (OP-6A-3) (Parity)-- No Dispatches

Date	CLEC Num	CLEC Denom	CLEC Result	PID Exc	Data Exc	Qwest Num	Qwest Denom	Qwest Result	Qwest Std De	Mod Z Scr	Parity Scr	Diff Signif?
Dec-01						40	1	40.00				
Jan-02												
Feb-02												
Mar-02												
Apr-02												
May-02												
Jun-02												

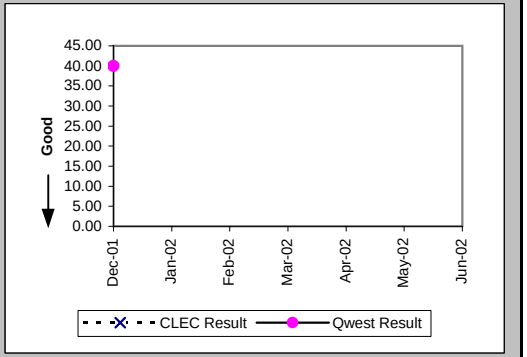

Installation Commitments Met (Percent) (OP-3D) (Parity)-- Interval Zone One

Date	CLEC Num	CLEC Denom	CLEC Result	PID Exc	Data Exc	Qwest Num	Qwest Denom	Qwest Result	Qwest Std De	Mod Z Scr	Parity Scr	Diff Signif?
Dec-01						12	34	35.29%	47.79%			
Jan-02						9	12	75.00%	43.30%			
Feb-02						128	129	99.22%	8.77%			
Mar-02						29	31	93.55%	24.57%			
Apr-02						5	5	100.00%	0.00%			
May-02						12	16	75.00%	43.30%			
Jun-02						10	12	83.33%	37.27%			

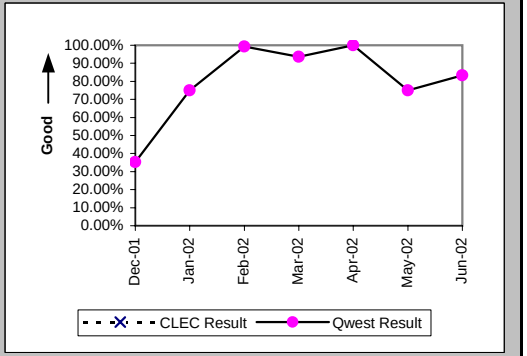

Checklist #14 - Resale - Primary ISDN Installation

Installation Interval (Average Days) (OP-4D) (Parity)-- Interval Zone One

Date	CLEC Num	CLEC Denom	CLEC Result	PID Exc	Data Exc	Qwest Num	Qwest Denom	Qwest Result	Qwest Std De	Mod Z Scr	Parity Scr	Diff Signif?
Dec-01						2035	72	28.26	12.87			
Jan-02						1426	104	13.71	3.46			
Feb-02						1139	76	14.99	6.33			
Mar-02						365	32	11.41	7.92			
Apr-02						522	37	14.11	2.73			
May-02						226	21	10.76	3.90			
Jun-02						169	17	9.94	7.44			

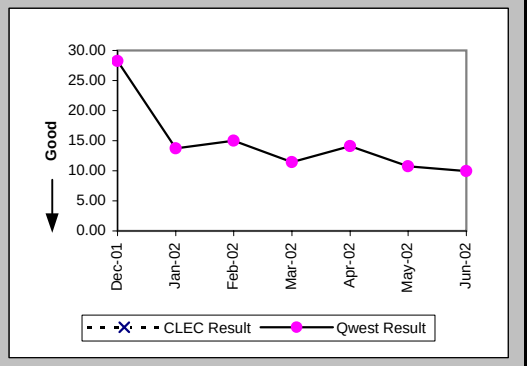

Delayed Days for Non-Facility Reasons (Average Days) (OP-6A-4) (Parity)-- Interval Zone One

Date	CLEC Num	CLEC Denom	CLEC Result	PID Exc	Data Exc	Qwest Num	Qwest Denom	Qwest Result	Qwest Std De	Mod Z Scr	Parity Scr	Diff Signif?
Dec-01						1155	57	20.26	10.35			
Jan-02						32	3	10.67	4.04			
Feb-02						35	2	17.50	4.95			
Mar-02						51	2	25.50	31.82			
Apr-02						20	1	20.00				
May-02						3	3	1.00	0.00			
Jun-02						27	2	13.50	17.68			

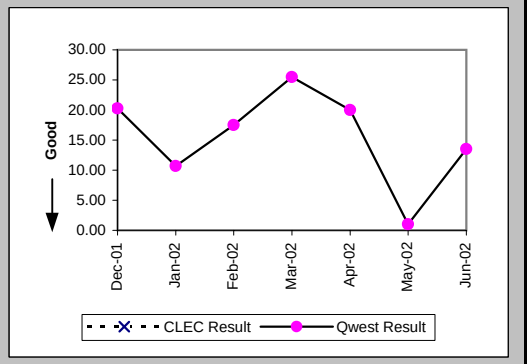

Delayed Days for Facility Reasons (Average Days) (OP-6B-4) (Parity)-- Interval Zone One

Date	CLEC Num	CLEC Denom	CLEC Result	PID Exc	Data Exc	Qwest Num	Qwest Denom	Qwest Result	Qwest Std De	Mod Z Scr	Parity Scr	Diff Signif?
Dec-01												
Jan-02						32	2	16.00	0.00			
Feb-02												
Mar-02												
Apr-02												
May-02						1	1	1.00				
Jun-02												

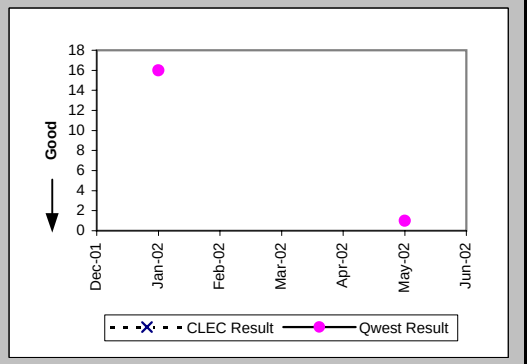

Checklist #14 - Resale - Primary ISDN Installation

Installation Commitments Met (Percent) (OP-3E) (Parity)-- Interval Zone Two

Date	CLEC Num	CLEC Denom	CLEC Result	PID Exc	Data Exc	Qwest Num	Qwest Denom	Qwest Result	Qwest Std De	Mod Z Scr	Parity Scr	Diff Signif?
Dec-01						1	1	100.00%	0.00%			
Jan-02						2	2	100.00%	0.00%			
Feb-02						58	59	98.31%	12.91%			
Mar-02												
Apr-02						13	17	76.47%	42.42%			
May-02						25	30	83.33%	37.27%			
Jun-02						43	67	64.18%	47.95%			

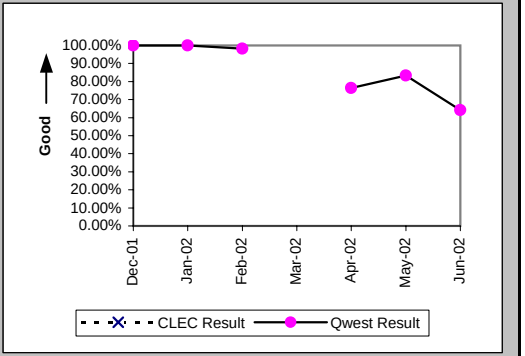

Installation Interval (Average Days) (OP-4E) (Parity)-- Interval Zone Two

Date	CLEC Num	CLEC Denom	CLEC Result	PID Exc	Data Exc	Qwest Num	Qwest Denom	Qwest Result	Qwest Std De	Mod Z Scr	Parity Scr	Diff Signif?
Dec-01						173	8	21.62	10.77			
Jan-02						30	3	10.00	5.57			
Feb-02						1667	99	16.84	30.00			
Mar-02						132	12	11.00	0.00			
Apr-02						547	46	11.89	6.24			
May-02						524	32	16.38	14.05			
Jun-02						873	72	12.12	5.49			

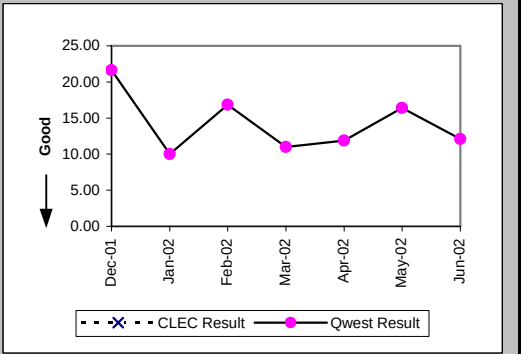

Delayed Days for Non-Facility Reasons (Average Days) (OP-6A-5) (Parity)-- Interval Zone Two

Date	CLEC Num	CLEC Denom	CLEC Result	PID Exc	Data Exc	Qwest Num	Qwest Denom	Qwest Result	Qwest Std De	Mod Z Scr	Parity Scr	Diff Signif?
Dec-01						87	4	21.75	4.50			
Jan-02						6	1	6.00				
Feb-02						202	2	101.00	135.76			
Mar-02												
Apr-02						104	7	14.86	8.32			
May-02						195	7	27.86	16.41			
Jun-02						167	30	5.57	5.00			

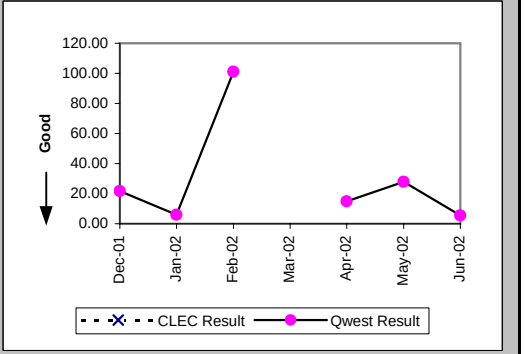

Checklist #14 - Resale - Primary ISDN Installation

New Service Installation Quality (Percent) (OP-5) (Parity)-- Interval Zone One and Two

Date	CLEC Num	CLEC Denom	CLEC Result	PID Exc	Data Exc	Qwest Num	Qwest Denom	Qwest Result	Qwest Std De	Mod Z Scr	Parity Scr	Diff Signif?
Dec-01						57	57	100.00%	0.00%			
Jan-02						97	98	98.98%	10.05%			
Feb-02						200	203	98.52%	12.07%			
Mar-02						181	184	98.37%	12.66%			
Apr-02						81	81	100.00%	0.00%			
May-02						70	72	97.22%	16.43%			
Jun-02						93	93	100.00%	0.00%			

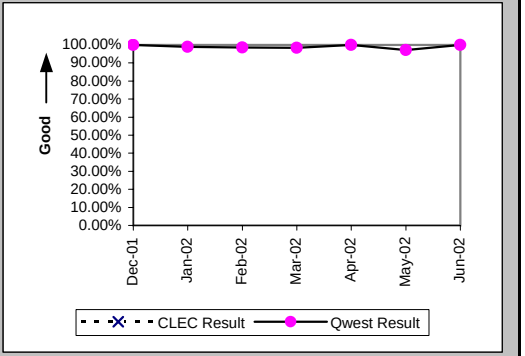

New Service Installation Quality (Percent) (OP-5*) (Parity)-- Interval Zone One and Two

Date	CLEC Num	CLEC Denom	CLEC Result	PID Exc	Data Exc	Qwest Num	Qwest Denom	Qwest Result	Qwest Std De	Mod Z Scr	Parity Scr	Diff Signif?
Dec-01						57	57	100.00%	0.00%			
Jan-02						98	98	100.00%	0.00%			
Feb-02						202	203	99.51%	7.00%			
Mar-02						182	184	98.91%	10.37%			
Apr-02						81	81	100.00%	0.00%			
May-02						71	72	98.61%	11.70%			
Jun-02												

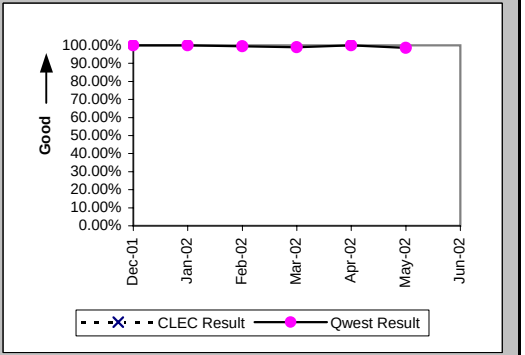

Interval for Pending Orders Delayed Past Due Date (Average Days) (OP-15A) (Diagnostic)

Date	CLEC Num	CLEC Denom	CLEC Result	PID Exc	Data Exc	Qwest Num	Qwest Denom	Qwest Result	Qwest Std De	Mod Z Scr	Parity Scr	Diff Signif?
Dec-01	14	1	14.00	0	0	283	4	70.75	78.61	-0.65	-1.39	No
Jan-02	36	1	36.00	0	0	222	4	55.50	63.69	-0.27	-1.17	No
Feb-02	56	1	56.00	0	0	173	3	57.67	98.15	-0.01	-1.01	No
Mar-02						257	7	36.71	68.94			
Apr-02						1286	18	71.44	38.91			
May-02						404	25	16.16	45.84			
Jun-02						434	18	24.11	58.56			

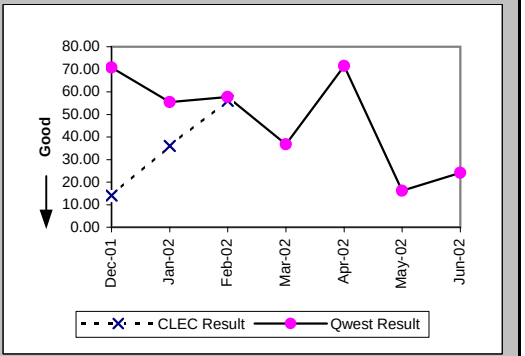

Checklist #14 - Resale - Primary ISDN Installation

Count of Pending Orders Delayed for Facilities Reasons ISDN Primary (OP-15B) (Diagnostic)

Date	CLEC Order Count
Dec-01	1
Jan-02	1
Feb-02	1
Mar-02	
Apr-02	
May-02	
Jun-02	

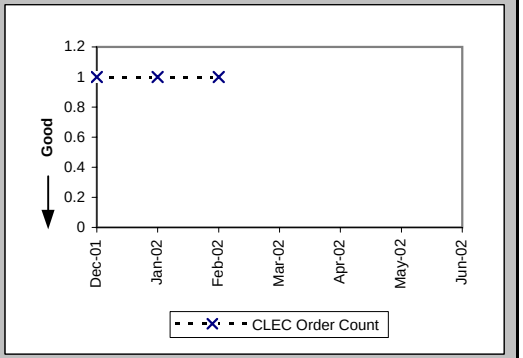

Checklist #14 - Resale - Primary ISDN Repair

All Troubles Cleared within 4 hours (Percent) (MR-5A) (Parity)-- Interval Zone One

Date	CLEC Num	CLEC Denom	CLEC Result	PID Exc	Data Exc	Qwest Num	Qwest Denom	Qwest Result	Qwest Std De	Mod Z Scr	Parity Scr	Diff Signif?
Dec-01						4	4	100.00%	0.00%			
Jan-02						9	10	90.00%	30.00%			
Feb-02						10	10	100.00%	0.00%			
Mar-02						6	6	100.00%	0.00%			
Apr-02						4	4	100.00%	0.00%			
May-02						10	10	100.00%	0.00%			
Jun-02						7	9	77.78%	41.57%			

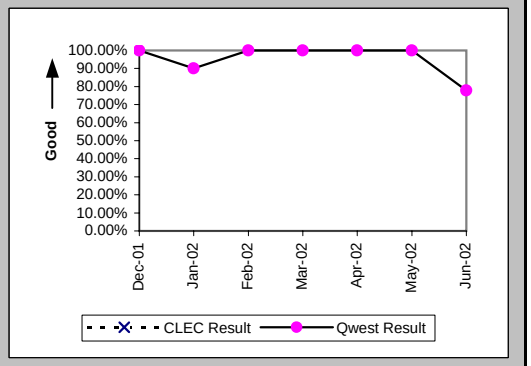

Mean Time to Restore (Hours:Minutes) (MR-6D) (Parity)-- Interval Zone One

Date	CLEC Num	CLEC Denom	CLEC Result	PID Exc	Data Exc	Qwest Num	Qwest Denom	Qwest Result	Qwest Std De	Mod Z Scr	Parity Scr	Diff Signif?
Dec-01						8:06	4	2:02	1:53			
Jan-02						21:26	10	2:09	3:39			
Feb-02						11:26	10	1:09	1:11			
Mar-02						8:55	6	1:29	1:06			
Apr-02						7:55	4	1:59	1:17			
May-02						14:21	10	1:26	1:05			
Jun-02						19:45	9	2:12	2:39			

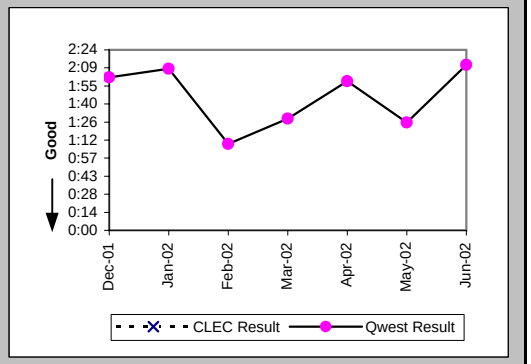

Repair Repeat Report Rate (Percent) (MR-7D) (Parity)-- Interval Zone One

Date	CLEC Num	CLEC Denom	CLEC Result	PID Exc	Data Exc	Qwest Num	Qwest Denom	Qwest Result	Qwest Std De	Mod Z Scr	Parity Scr	Diff Signif?
Dec-01						0	4	0.00%	0.00%			
Jan-02						1	10	10.00%	30.00%			
Feb-02						3	10	30.00%	45.83%			
Mar-02						1	6	16.67%	37.27%			
Apr-02						1	4	25.00%	43.30%			
May-02						0	10	0.00%	0.00%			
Jun-02						1	9	11.11%	31.43%			

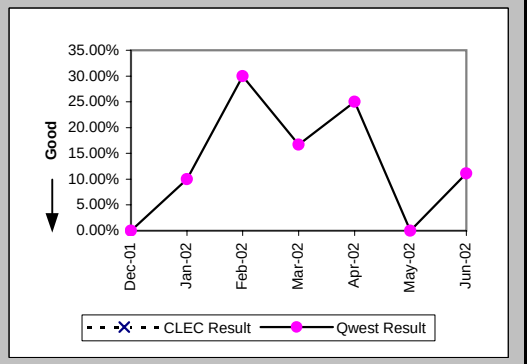

Checklist #14 - Resale - Primary ISDN Repair

Repair Repeat Report Rate (Percent) (MR-7D*) (Parity)-- Interval Zone One

Date	CLEC Num	CLEC Denom	CLEC Result	PID Exc	Data Exc	Qwest Num	Qwest Denom	Qwest Result	Qwest Std De	Mod Z Scr	Parity Scr	Diff Signif?
Dec-01						0	2	0.00%	0.00%			
Jan-02						1	8	12.50%	33.07%			
Feb-02						1	5	20.00%	40.00%			
Mar-02						1	4	25.00%	43.30%			
Apr-02						1	4	25.00%	43.30%			
May-02						0	6	0.00%	0.00%			
Jun-02												

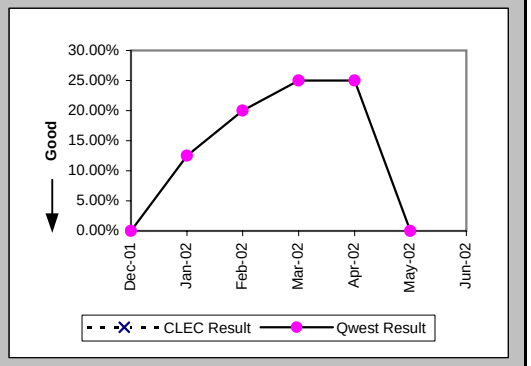

All Troubles Cleared within 4 hours (Percent) (MR-5B) (Parity)-- Interval Zone Two

Date	CLEC Num	CLEC Denom	CLEC Result	PID Exc	Data Exc	Qwest Num	Qwest Denom	Qwest Result	Qwest Std De	Mod Z Scr	Parity Scr	Diff Signif?
Dec-01						3	3	100.00%	0.00%			
Jan-02						6	7	85.71%	34.99%			
Feb-02						2	2	100.00%	0.00%			
Mar-02						2	3	66.67%	47.14%			
Apr-02						2	3	66.67%	47.14%			
May-02						1	1	100.00%	0.00%			
Jun-02						3	3	100.00%	0.00%			

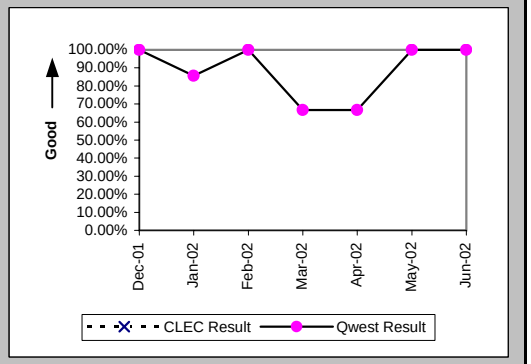

Mean Time to Restore (Hours:Minutes) (MR-6E) (Parity)-- Interval Zone Two

Date	CLEC Num	CLEC Denom	CLEC Result	PID Exc	Data Exc	Qwest Num	Qwest Denom	Qwest Result	Qwest Std De	Mod Z Scr	Parity Scr	Diff Signif?
Dec-01						1:07	3	0:22	0:24			
Jan-02						11:46	7	1:41	1:58			
Feb-02						1:58	2	0:59	0:35			
Mar-02						14:26	3	4:49	5:02			
Apr-02						16:59	3	5:40	9:28			
May-02						4:00	1	4:00				
Jun-02						4:46	3	1:35	0:20			

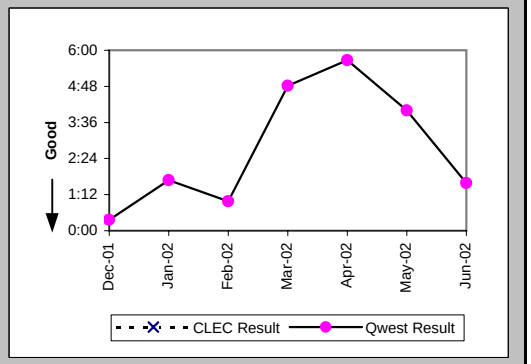

Checklist #14 - Resale - Primary ISDN Repair

Repair Repeat Report Rate (Percent) (MR-7E) (Parity)-- Interval Zone Two

Date	CLEC Num	CLEC Denom	CLEC Result	PID Exc	Data Exc	Qwest Num	Qwest Denom	Qwest Result	Qwest Std De	Mod Z Scr	Parity Scr	Diff Signif?
Dec-01						0	3	0.00%	0.00%			
Jan-02						0	7	0.00%	0.00%			
Feb-02						0	2	0.00%	0.00%			
Mar-02						0	3	0.00%	0.00%			
Apr-02						0	3	0.00%	0.00%			
May-02						0	1	0.00%	0.00%			
Jun-02						0	3	0.00%	0.00%			

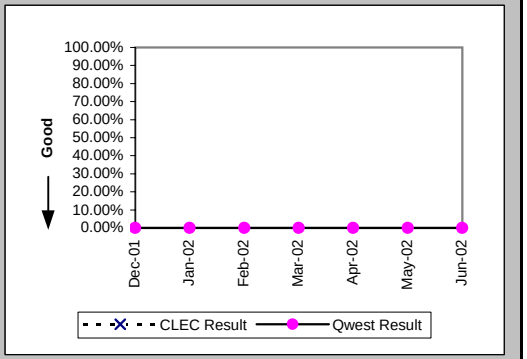

Repair Repeat Report Rate (Percent) (MR-7E*) (Parity)-- Interval Zone Two

Date	CLEC Num	CLEC Denom	CLEC Result	PID Exc	Data Exc	Qwest Num	Qwest Denom	Qwest Result	Qwest Std De	Mod Z Scr	Parity Scr	Diff Signif?
Dec-01						0	1	0.00%	0.00%			
Jan-02						0	4	0.00%	0.00%			
Feb-02						0	1	0.00%	0.00%			
Mar-02						0	2	0.00%	0.00%			
Apr-02						0	2	0.00%	0.00%			
May-02						0	1	0.00%	0.00%			
Jun-02												

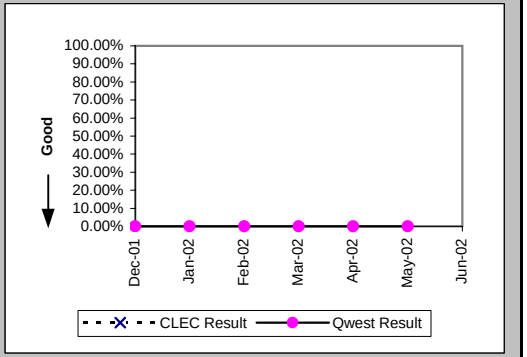

Trouble Rate (Percent) (MR-8) (Parity)-- Interval Zone One and Two

Date	CLEC Num	CLEC Denom	CLEC Result	PID Exc	Data Exc	Qwest Num	Qwest Denom	Qwest Result	Qwest Std De	Mod Z Scr	Parity Scr	Diff Signif?
Dec-01						7	55475	0.01%	1.12%			
Jan-02						17	55519	0.03%	1.75%			
Feb-02						12	57113	0.02%	1.45%			
Mar-02						9	57330	0.02%	1.25%			
Apr-02						7	56873	0.01%	1.11%			
May-02						11	56574	0.02%	1.39%			
Jun-02						12	58426	0.02%	1.43%			

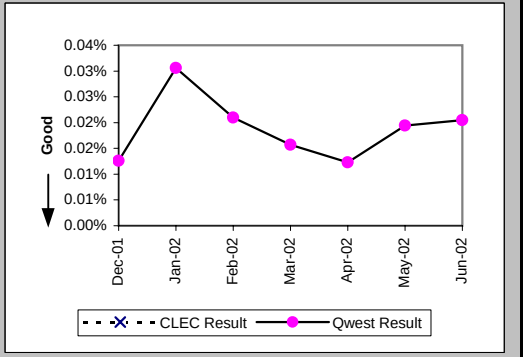

Checklist #14 - Resale - Primary ISDN Repair

Trouble Rate (Percent) (MR-8*) (Parity)-- Interval Zone One and Two

Date	CLEC Num	CLEC Denom	CLEC Result	PID Exc	Data Exc	Qwest Num	Qwest Denom	Qwest Result	Qwest Std De	Mod Z Scr	Parity Scr	Diff Signif?
Dec-01						3	55475	0.01%	0.74%			
Jan-02						12	55519	0.02%	1.47%			
Feb-02						6	57113	0.01%	1.02%			
Mar-02						6	57330	0.01%	1.02%			
Apr-02						6	56873	0.01%	1.03%			
May-02						7	56574	0.01%	1.11%			
Jun-02												

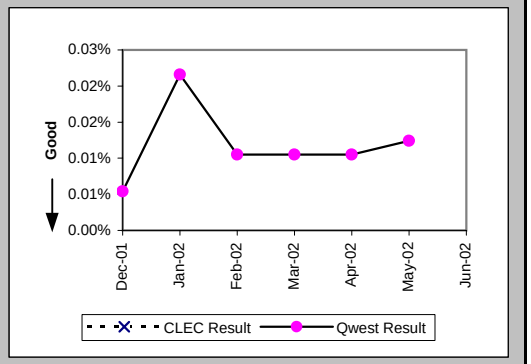

Customer and Non-Qwest Related Trouble Reports (Percent) (MR-10) (Diagnostic)-- Interval Zone One and Two

Date	CLEC Num	CLEC Denom	CLEC Result	PID Exc	Data Exc	Qwest Num	Qwest Denom	Qwest Result	Qwest Std De	Mod Z Scr	Parity Scr	Diff Signif?
Dec-01						6	13	46.15%	49.85%			
Jan-02						7	24	29.17%	45.45%			
Feb-02						2	14	14.29%	34.99%			
Mar-02						3	12	25.00%	43.30%			
Apr-02						10	17	58.82%	49.22%			
May-02						1	12	8.33%	27.64%			
Jun-02						6	18	33.33%	47.14%			

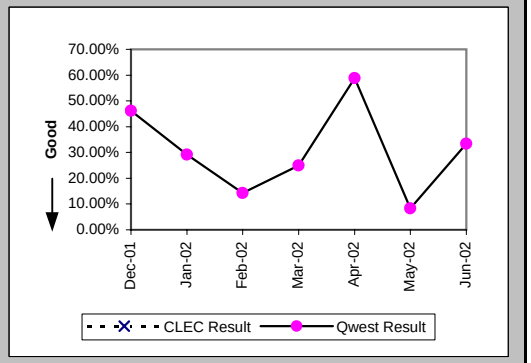

Checklist #14 - Resale - DS0 Installation

Installation Commitments Met (Percent) (OP-3A) (Parity)-- Dispatches Within MSAs

Date	CLEC Num	CLEC Denom	CLEC Result	PID Exc	Data Exc	Qwest Num	Qwest Denom	Qwest Result	Qwest Std De	Mod Z Scr	Parity Scr	Diff Signif?
Dec-01						2	3	66.67%	47.14%			
Jan-02						2	2	100.00%	0.00%			
Feb-02												
Mar-02						1	1	100.00%	0.00%			
Apr-02						0	1	0.00%	0.00%			
May-02						1	2	50.00%	50.00%			
Jun-02						1	2	50.00%	50.00%			

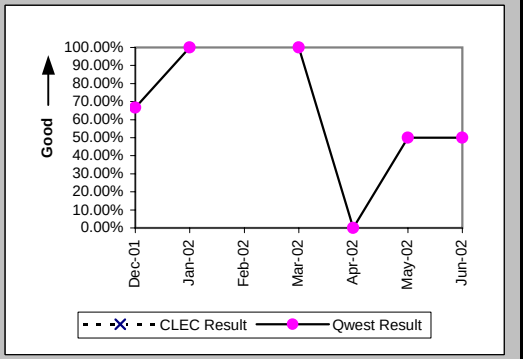

Installation Interval (Average Days) (OP-4A) (Parity)-- Dispatches Within MSAs

Date	CLEC Num	CLEC Denom	CLEC Result	PID Exc	Data Exc	Qwest Num	Qwest Denom	Qwest Result	Qwest Std De	Mod Z Scr	Parity Scr	Diff Signif?
Dec-01						30	3	10.00	4.58			
Jan-02						12	2	6.00	2.83			
Feb-02												
Mar-02						4	1	4.00				
Apr-02						8	1	8.00				
May-02						243	2	121.50	164.76			
Jun-02						26	2	13.00	9.90			

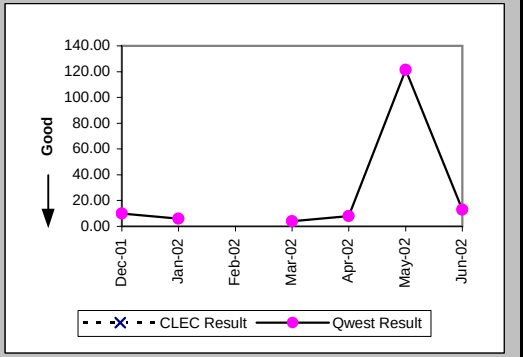

Delayed Days for Non-Facility Reasons (Average Days) (OP-6A-1) (Parity)-- Dispatches Within MSAs

Date	CLEC Num	CLEC Denom	CLEC Result	PID Exc	Data Exc	Qwest Num	Qwest Denom	Qwest Result	Qwest Std De	Mod Z Scr	Parity Scr	Diff Signif?
Dec-01						8	1	8.00				
Jan-02												
Feb-02												
Mar-02												
Apr-02						3	1	3.00				
May-02						233	1	233.00				
Jun-02						17	1	17.00				

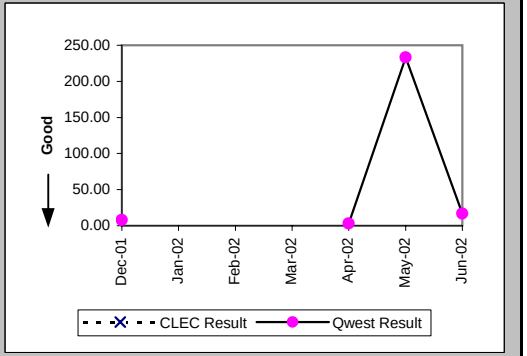

Checklist #14 - Resale - DS0 Installation

Installation Commitments Met (Percent) (OP-3B) (Parity)-- Dispatches Outside MSAs

Date	CLEC Num	CLEC Denom	CLEC Result	PID Exc	Data Exc	Qwest Num	Qwest Denom	Qwest Result	Qwest Std De	Mod Z Scr	Parity Scr	Diff Signif?
Dec-01						3	3	100.00%	0.00%			
Jan-02						1	1	100.00%	0.00%			
Feb-02												
Mar-02						1	2	50.00%	50.00%			
Apr-02						3	3	100.00%	0.00%			
May-02						2	3	66.67%	47.14%			
Jun-02												

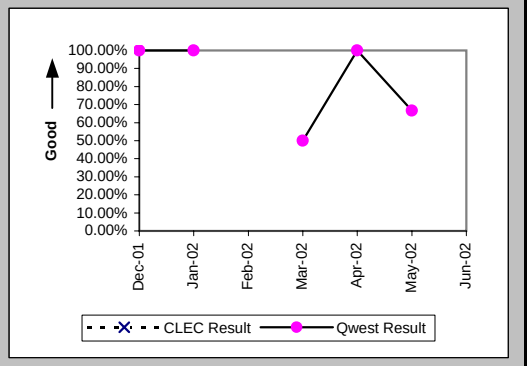

Installation Interval (Average Days) (OP-4B) (Parity)-- Dispatches Outside MSAs

Date	CLEC Num	CLEC Denom	CLEC Result	PID Exc	Data Exc	Qwest Num	Qwest Denom	Qwest Result	Qwest Std De	Mod Z Scr	Parity Scr	Diff Signif?
Dec-01						11	3	3.67	2.31			
Jan-02						18	3	6.00	3.61			
Feb-02												
Mar-02						12	2	6.00	0.00			
Apr-02						12	3	4.00	1.73			
May-02						16	3	5.33	0.58			
Jun-02												

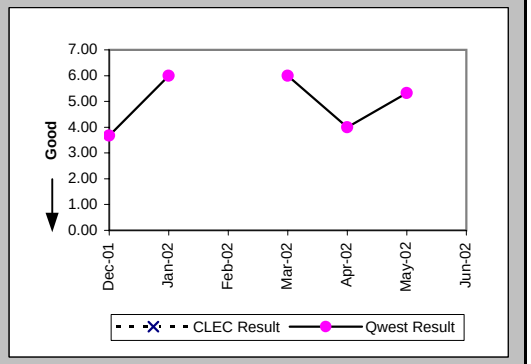

Delayed Days for Non-Facility Reasons (Average Days) (OP-6A-2) (Parity)-- Dispatches Outside MSAs

Date	CLEC Num	CLEC Denom	CLEC Result	PID Exc	Data Exc	Qwest Num	Qwest Denom	Qwest Result	Qwest Std De	Mod Z Scr	Parity Scr	Diff Signif?
Dec-01												
Jan-02												
Feb-02												
Mar-02						1	1	1.00				
Apr-02												
May-02						1	1	1.00				
Jun-02												

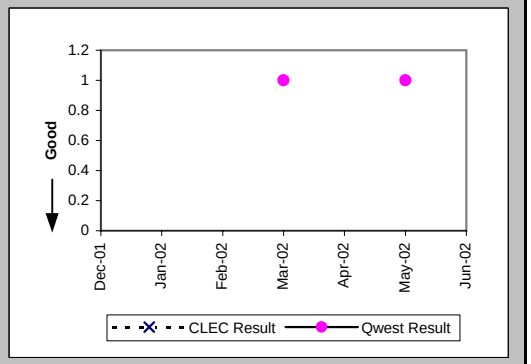

Checklist #14 - Resale - DS0 Installation

Installation Commitments Met (Percent) (OP-3C) (Parity)-- No Dispatches

Date	CLEC Num	CLEC Denom	CLEC Result	PID Exc	Data Exc	Qwest Num	Qwest Denom	Qwest Result	Qwest Std De	Mod Z Scr	Parity Scr	Diff Signif?
Dec-01						5	5	100.00%	0.00%			
Jan-02						3	4	75.00%	43.30%			
Feb-02						2	2	100.00%	0.00%			
Mar-02	1	1	100.00%	0	0	5	5	100.00%	N/A	N/A	N/A	
Apr-02						8	10	80.00%	40.00%			
May-02						2	3	66.67%	47.14%			
Jun-02						6	7	85.71%	34.99%			

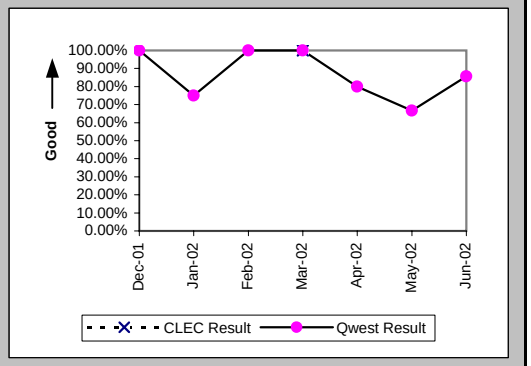

Installation Interval (Average Days) (OP-4C) (Parity)-- No Dispatches

Date	CLEC Num	CLEC Denom	CLEC Result	PID Exc	Data Exc	Qwest Num	Qwest Denom	Qwest Result	Qwest Std De	Mod Z Scr	Parity Scr	Diff Signif?
Dec-01						7	4	1.75	2.06			
Jan-02						18	4	4.50	6.45			
Feb-02						6	2	3.00	1.41			
Mar-02	5	1	5.00	0	0	24	5	4.80	1.30	-0.52	-1.32	No
Apr-02						40	10	4.00	1.33			
May-02						12	3	4.00	2.00			
Jun-02						27	7	3.86	1.57			

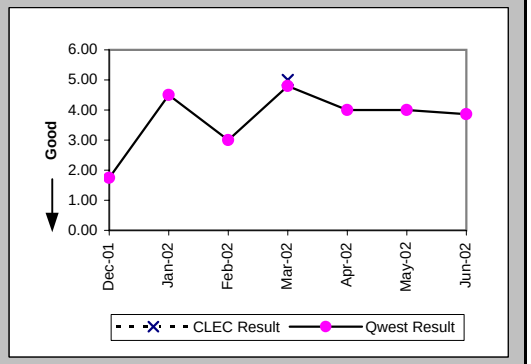

Delayed Days for Non-Facility Reasons (Average Days) (OP-6A-3) (Parity)-- No Dispatches

Date	CLEC Num	CLEC Denom	CLEC Result	PID Exc	Data Exc	Qwest Num	Qwest Denom	Qwest Result	Qwest Std De	Mod Z Scr	Parity Scr	Diff Signif?
Dec-01												
Jan-02												
Feb-02												
Mar-02												
Apr-02						2	2	1.00	0.00			
May-02						1	1	1.00				
Jun-02						2	1	2.00				

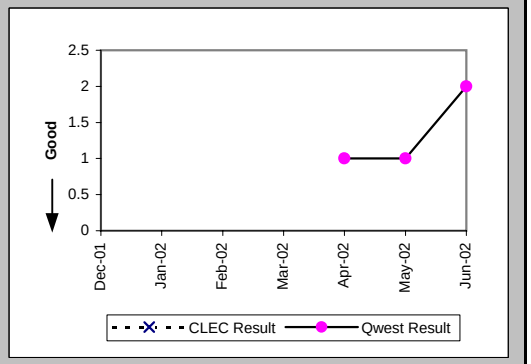

Checklist #14 - Resale - DS0 Installation

Delayed Days for Facility Reasons (Average Days) (OP-6B-3) (Parity)-- No Dispatches

Date	CLEC Num	CLEC Denom	CLEC Result	PID Exc	Data Exc	Qwest Num	Qwest Denom	Qwest Result	Qwest Std De	Mod Z Scr	Parity Scr	Diff Signif?
Dec-01												
Jan-02						11	1	11.00				
Feb-02												
Mar-02												
Apr-02												
May-02												
Jun-02												

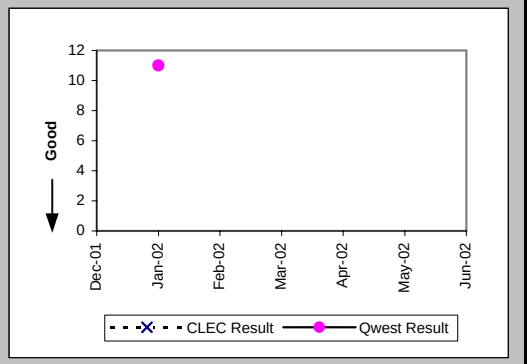

Installation Commitments Met (Percent) (OP-3D) (Parity)-- Interval Zone One

Date	CLEC Num	CLEC Denom	CLEC Result	PID Exc	Data Exc	Qwest Num	Qwest Denom	Qwest Result	Qwest Std De	Mod Z Scr	Parity Scr	Diff Signif?
Dec-01	0	1	0.00%	2	0							
Jan-02	1	1	100.00%	0	0							
Feb-02	1	1	100.00%	0	0	1	1	100.00%	N/A	N/A	N/A	
Mar-02	2	2	100.00%	0	0	3	3	100.00%	N/A	N/A	N/A	
Apr-02						1	2	50.00%	50.00%			
May-02						3	3	100.00%	0.00%			
Jun-02						0	1	0.00%	0.00%			

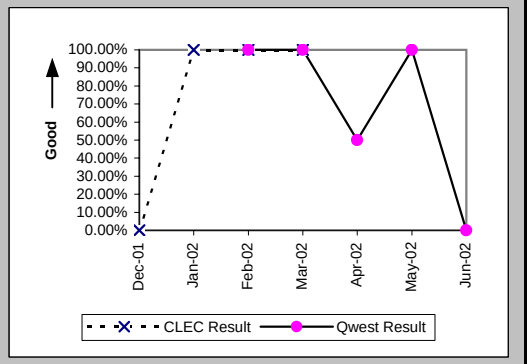

Installation Interval (Average Days) (OP-4D) (Parity)-- Interval Zone One

Date	CLEC Num	CLEC Denom	CLEC Result	PID Exc	Data Exc	Qwest Num	Qwest Denom	Qwest Result	Qwest Std De	Mod Z Scr	Parity Scr	Diff Signif?
Dec-01	36	3	12.00	0	0							
Jan-02	1	1	1.00	0	0							
Feb-02	4	1	4.00	0	0	12	1	12.00				
Mar-02	19	2	9.50	0	0	20	3	6.67	2.08	0.03	-0.98	No
Apr-02						37	2	18.50	20.51			
May-02						59	4	14.75	16.62			
Jun-02						16	1	16.00				

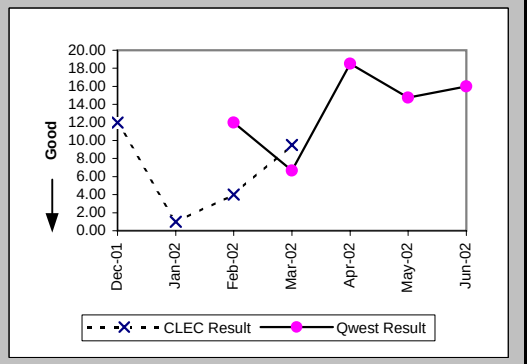

Checklist #14 - Resale - DS0 Installation

Delayed Days for Non-Facility Reasons (Average Days) (OP-6A-4) (Parity)-- Interval Zone One

Date	CLEC Num	CLEC Denom	CLEC Result	PID Exc	Data Exc	Qwest Num	Qwest Denom	Qwest Result	Qwest Std De	Mod Z Scr	Parity Scr	Diff Signif?
Dec-01	28	3	9.33	0	0							
Jan-02												
Feb-02												
Mar-02												
Apr-02						24	1	24.00				
May-02						6	1	6.00				
Jun-02												

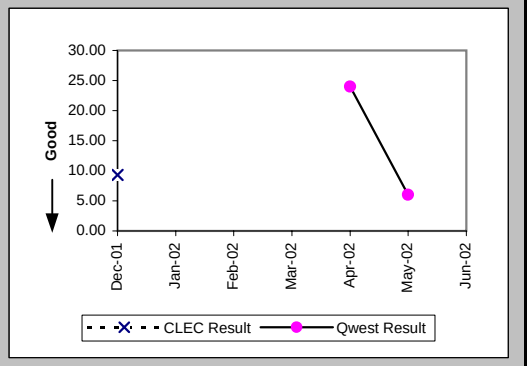

Delayed Days for Facility Reasons (Average Days) (OP-6B-4) (Parity)-- Interval Zone One

Date	CLEC Num	CLEC Denom	CLEC Result	PID Exc	Data Exc	Qwest Num	Qwest Denom	Qwest Result	Qwest Std De	Mod Z Scr	Parity Scr	Diff Signif?
Dec-01												
Jan-02												
Feb-02												
Mar-02												
Apr-02												
May-02												
Jun-02						5	1	5.00				

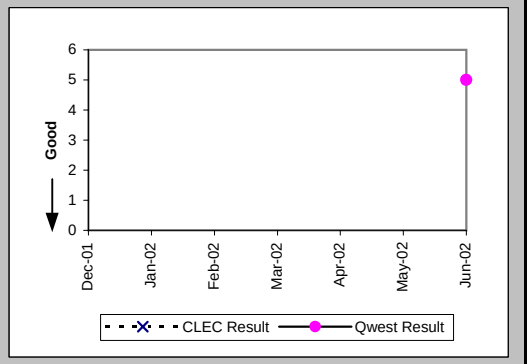

Installation Commitments Met (Percent) (OP-3E) (Parity)-- Interval Zone Two

Date	CLEC Num	CLEC Denom	CLEC Result	PID Exc	Data Exc	Qwest Num	Qwest Denom	Qwest Result	Qwest Std De	Mod Z Scr	Parity Scr	Diff Signif?
Dec-01						5	7	71.43%	45.18%			
Jan-02						3	3	100.00%	0.00%			
Feb-02						2	4	50.00%	50.00%			
Mar-02						1	1	100.00%	0.00%			
Apr-02						6	8	75.00%	43.30%			
May-02	1	1	100.00%	0	0	2	2	100.00%	N/A	N/A	N/A	
Jun-02						1	3	33.33%	47.14%			

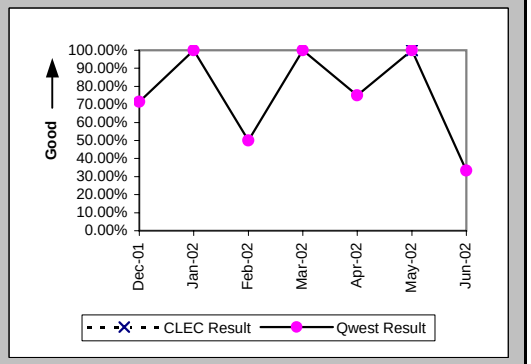

Checklist #14 - Resale - DS0 Installation

Installation Interval (Average Days) (OP-4E) (Parity)-- Interval Zone Two

Date	CLEC Num	CLEC Denom	CLEC Result	PID Exc	Data Exc	Qwest Num	Qwest Denom	Qwest Result	Qwest Std De	Mod Z Scr	Parity Scr	Diff Signif?
Dec-01						162	6	27.00	48.53			
Jan-02						15	3	5.00	1.00			
Feb-02						32	5	6.40	1.82			
Mar-02						22	2	11.00	5.66			
Apr-02						49	8	6.12	1.81			
May-02	5	1	5.00	0	0	90	3	30.00	31.95	-0.68	-1.41	No
Jun-02						58	4	14.50	9.85			

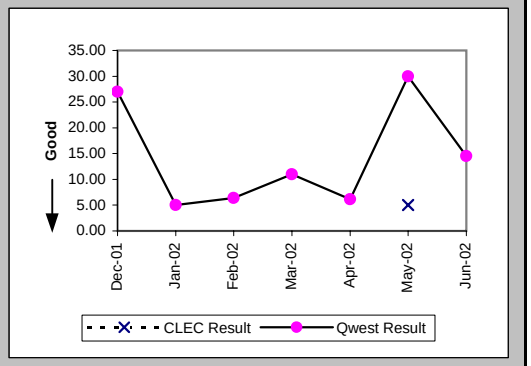

Delayed Days for Non-Facility Reasons (Average Days) (OP-6A-5) (Parity)-- Interval Zone Two

Date	CLEC Num	CLEC Denom	CLEC Result	PID Exc	Data Exc	Qwest Num	Qwest Denom	Qwest Result	Qwest Std De	Mod Z Scr	Parity Scr	Diff Signif?
Dec-01						122	2	61.00	70.71			
Jan-02												
Feb-02						5	2	2.50	0.71			
Mar-02						12	1	12.00				
Apr-02						4	2	2.00	1.41			
May-02						8	1	8.00				
Jun-02						38	2	19.00	4.24			

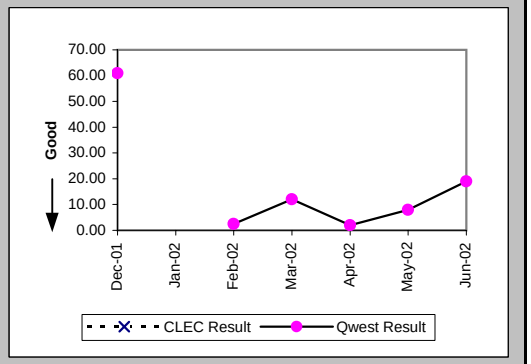

New Service Installation Quality (Percent) (OP-5) (Parity)-- Interval Zone One and Two

Date	CLEC Num	CLEC Denom	CLEC Result	PID Exc	Data Exc	Qwest Num	Qwest Denom	Qwest Result	Qwest Std De	Mod Z Scr	Parity Scr	Diff Signif?
Dec-01	3	3	100.00%	0	0	6	17	35.29%	47.79%	-2.16	-2.31	No
Jan-02	2	2	100.00%	0	0	0	15	0.00%	N/A	N/A		
Feb-02	1	1	100.00%	0	0	0	10	0.00%	N/A	N/A		
Mar-02	2	2	100.00%	0	0	0	11	0.00%	N/A	N/A		
Apr-02	1	2	50.00%	0	0	0	19	0.00%	N/A	N/A		
May-02	1	1	100.00%	0	0	14	20	70.00%	45.83%	-0.64	-1.39	No
Jun-02	1	1	100.00%	0	0	8	15	53.33%	49.89%	-0.91	-1.55	No

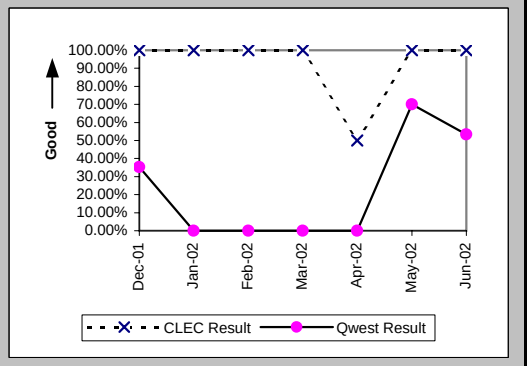

Checklist #14 - Resale - DS0 Installation

New Service Installation Quality (Percent) (OP-5*) (Parity)-- Interval Zone One and Two

Date	CLEC Num	CLEC Denom	CLEC Result	PID Exc	Data Exc	Qwest Num	Qwest Denom	Qwest Result	Qwest Std De	Mod Z Scr	Parity Scr	Diff Signif?
Dec-01	3	3	100.00%	0	0	10	17	58.82%	49.22%	-1.34	-1.81	No
Jan-02	2	2	100.00%	0	0	4	15	26.67%	44.22%	-2.2	-2.34	No
Feb-02	1	1	100.00%	0	0	1	10	10.00%	30.00%	-2.86	-2.74	No
Mar-02	2	2	100.00%	0	0	1	11	9.09%	28.75%	-4.11	-3.5	No
Apr-02	2	2	100.00%	0	0	0	19	0.00%	N/A	N/A		
May-02	1	1	100.00%	0	0	15	20	75.00%	43.30%	-0.56	-1.34	No
Jun-02												

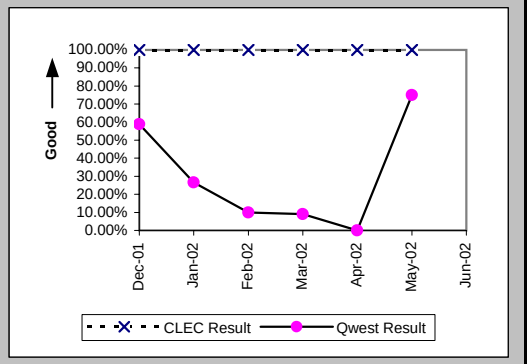

Interval for Pending Orders Delayed Past Due Date (Average Days) (OP-15A) (Diagnostic)

Date	CLEC Num	CLEC Denom	CLEC Result	PID Exc	Data Exc	Qwest Num	Qwest Denom	Qwest Result	Qwest Std De	Mod Z Scr	Parity Scr	Diff Signif?
Dec-01						555	6	92.50	60.32			
Jan-02						687	6	114.50	60.32			
Feb-02						651	6	108.50	76.51			
Mar-02						808	10	80.80	84.90			
Apr-02						438	6	73.00	82.92			
May-02						497	7	71.00	89.81			
Jun-02						501	5	100.20	111.01			

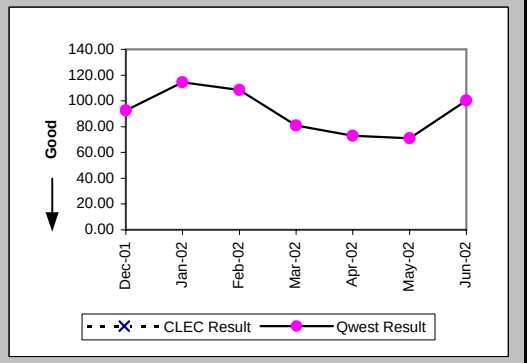

Checklist #14 - Resale - DS0 Installation

Count of Pending Orders Delayed for Facilities Reasons DS0 (OP-15B) (Diagnostic)	
Date	CLEC Order Count
Dec-01	
Jan-02	
Feb-02	
Mar-02	
Apr-02	
May-02	
Jun-02	

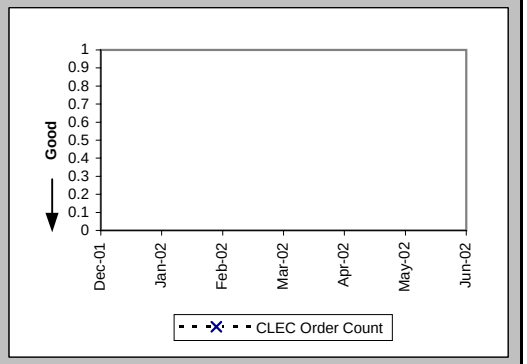

Checklist #14 - Resale - DS0 Repair

All Troubles Cleared within 4 hours (Percent) (MR-5A) (Parity)-- Interval Zone One

Date	CLEC Num	CLEC Denom	CLEC Result	PID Exc	Data Exc	Qwest Num	Qwest Denom	Qwest Result	Qwest Std De	Mod Z Scr	Parity Scr	Diff Signif?
Dec-01						146	155	94.19%	23.39%			
Jan-02	1	1	100.00%	0	0	107	115	93.04%	25.44%	-0.27	-1.17	No
Feb-02						92	105	87.62%	32.94%			
Mar-02						86	99	86.87%	33.77%			
Apr-02	1	1	100.00%	0	0	149	169	88.17%	32.30%	-0.37	-1.22	No
May-02	1	1	100.00%	0	0	107	120	89.17%	31.08%	-0.35	-1.21	No
Jun-02						113	134	84.33%	36.35%			

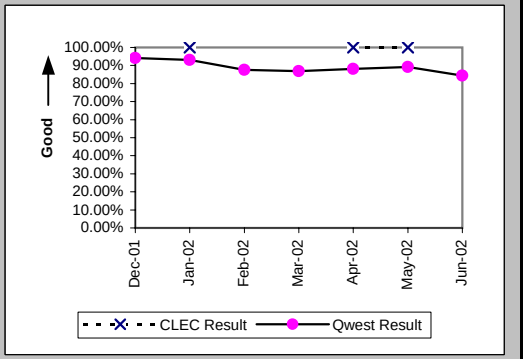

Mean Time to Restore (Hours:Minutes) (MR-6D) (Parity)-- Interval Zone One

Date	CLEC Num	CLEC Denom	CLEC Result	PID Exc	Data Exc	Qwest Num	Qwest Denom	Qwest Result	Qwest Std De	Mod Z Scr	Parity Scr	Diff Signif?
Dec-01						230:58	155	1:29	1:59			
Jan-02	0:07	1	0:07	0	0	163:19	115	1:25	2:51	-0.45	-1.28	No
Feb-02						204:52	105	1:57	2:33			
Mar-02						178:17	99	1:48	2:49			
Apr-02	0:47	1	0:47	0	0	320:38	169	1:54	2:56	-0.38	-1.23	No
May-02	3:37	1	3:37	0	0	239:43	120	2:00	3:13	1.12	-0.32	No
Jun-02						374:52	134	2:48	7:45			

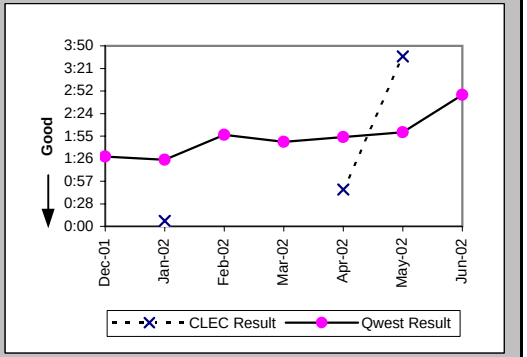

Repair Repeat Report Rate (Percent) (MR-7D) (Parity)-- Interval Zone One

Date	CLEC Num	CLEC Denom	CLEC Result	PID Exc	Data Exc	Qwest Num	Qwest Denom	Qwest Result	Qwest Std De	Mod Z Scr	Parity Scr	Diff Signif?
Dec-01						36	155	23.23%	42.23%			
Jan-02	0	1	0.00%	0	0	25	115	21.74%	41.25%	-0.52	-1.32	No
Feb-02						26	105	24.76%	43.16%			
Mar-02						20	99	20.20%	40.15%			
Apr-02	0	1	0.00%	0	0	37	169	21.89%	41.35%	-0.53	-1.32	No
May-02	0	1	0.00%	0	0	32	120	26.67%	44.22%	-0.6	-1.37	No
Jun-02						37	134	27.61%	44.71%			

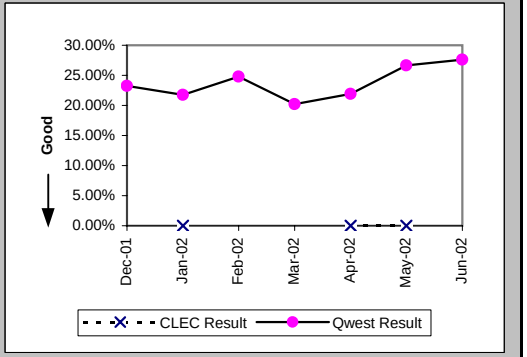

Checklist #14 - Resale - DS0 Repair

Repair Repeat Report Rate (Percent) (MR-7D*) (Parity)-- Interval Zone One

Date	CLEC Num	CLEC Denom	CLEC Result	PID Exc	Data Exc	Qwest Num	Qwest Denom	Qwest Result	Qwest Std De	Mod Z Scr	Parity Scr	Diff Signif?
Dec-01						17	97	17.53%	38.02%			
Jan-02						7	60	11.67%	32.10%			
Feb-02						14	72	19.44%	39.58%			
Mar-02						8	55	14.55%	35.26%			
Apr-02						28	116	24.14%	42.79%			
May-02	0	1	0.00%	0	0	23	90	25.56%	43.62%	-0.58	-1.35	No
Jun-02												

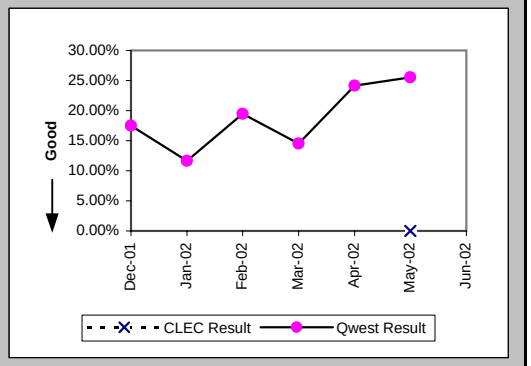

All Troubles Cleared within 4 hours (Percent) (MR-5B) (Parity)-- Interval Zone Two

Date	CLEC Num	CLEC Denom	CLEC Result	PID Exc	Data Exc	Qwest Num	Qwest Denom	Qwest Result	Qwest Std De	Mod Z Scr	Parity Scr	Diff Signif?
Dec-01						156	177	88.14%	32.34%			
Jan-02	2	2	100.00%	0	0	144	159	90.57%	29.23%	-0.45	-1.28	No
Feb-02						148	159	93.08%	25.38%			
Mar-02						168	189	88.89%	31.43%			
Apr-02						278	335	82.99%	37.58%			
May-02	0	1	0.00%	0	0	183	225	81.33%	38.96%	1.33	-0.19	No
Jun-02						206	254	81.10%	39.15%			

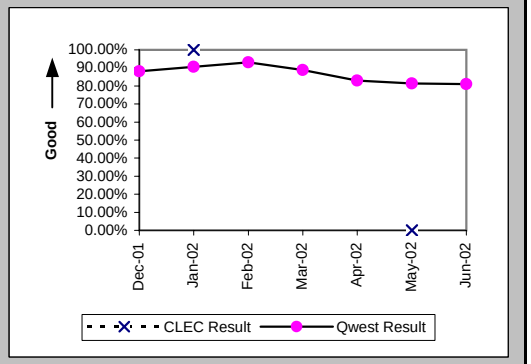

Mean Time to Restore (Hours:Minutes) (MR-6E) (Parity)-- Interval Zone Two

Date	CLEC Num	CLEC Denom	CLEC Result	PID Exc	Data Exc	Qwest Num	Qwest Denom	Qwest Result	Qwest Std De	Mod Z Scr	Parity Scr	Diff Signif?
Dec-01						366:55	177	2:04	4:15			
Jan-02	0:22	2	0:11	0	0	364:56	159	2:18	12:04	-0.25	-1.15	No
Feb-02						231:01	159	1:27	2:09			
Mar-02						323:41	189	1:43	2:34			
Apr-02						980:56	335	2:56	5:59			
May-02	4:25	1	4:25	0	0	488:09	225	2:10	2:36	0.86	-0.48	No
Jun-02						657:13	254	2:35	3:44			

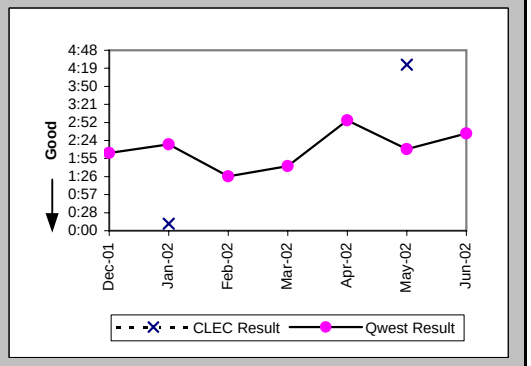

Checklist #14 - Resale - DS0 Repair

Repair Repeat Report Rate (Percent) (MR-7E) (Parity)-- Interval Zone Two

Date	CLEC Num	CLEC Denom	CLEC Result	PID Exc	Data Exc	Qwest Num	Qwest Denom	Qwest Result	Qwest Std De	Mod Z Scr	Parity Scr	Diff Signif?
Dec-01						30	177	16.95%	37.52%			
Jan-02	0	2	0.00%	0	0	29	159	18.24%	38.62%	-0.66	-1.4	No
Feb-02						22	159	13.84%	34.53%			
Mar-02						41	189	21.69%	41.22%			
Apr-02						51	335	15.22%	35.93%			
May-02	0	1	0.00%	0	0	48	225	21.33%	40.97%	-0.52	-1.32	No
Jun-02						69	254	27.17%	44.48%			

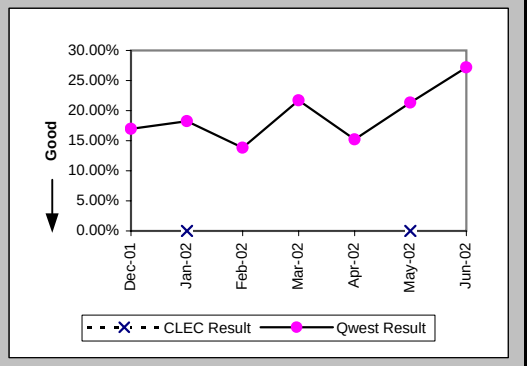

Repair Repeat Report Rate (Percent) (MR-7E*) (Parity)-- Interval Zone Two

Date	CLEC Num	CLEC Denom	CLEC Result	PID Exc	Data Exc	Qwest Num	Qwest Denom	Qwest Result	Qwest Std De	Mod Z Scr	Parity Scr	Diff Signif?
Dec-01						16	95	16.84%	37.42%			
Jan-02	0	2	0.00%	0	0	8	73	10.96%	31.24%	-0.49	-1.3	No
Feb-02						15	104	14.42%	35.13%			
Mar-02						27	102	26.47%	44.12%			
Apr-02						30	232	12.93%	33.55%			
May-02	0	1	0.00%	0	0	30	145	20.69%	40.51%	-0.51	-1.31	No
Jun-02												

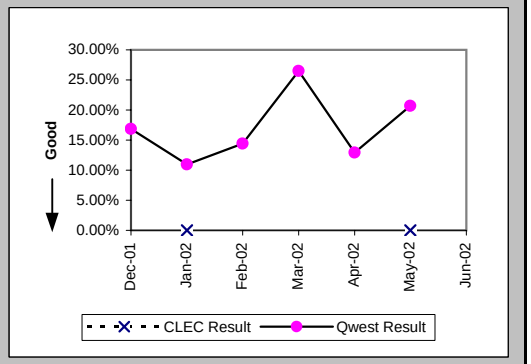

Trouble Rate (Percent) (MR-8) (Parity)-- Interval Zone One and Two

Date	CLEC Num	CLEC Denom	CLEC Result	PID Exc	Data Exc	Qwest Num	Qwest Denom	Qwest Result	Qwest Std De	Mod Z Scr	Parity Scr	Diff Signif?
Dec-01	0	1005	0.00%	0	0	332	37097	0.90%	9.42%	-2.97	-2.81	No
Jan-02	3	1004	0.30%	0	0	274	37364	0.73%	8.53%	-1.59	-1.97	No
Feb-02	0	930	0.00%	0	0	264	36850	0.72%	8.43%	-2.56	-2.56	No
Mar-02	0	929	0.00%	0	0	288	36753	0.78%	8.82%	-2.68	-2.63	No
Apr-02	1	927	0.11%	0	0	504	37634	1.34%	11.49%	-3.22	-2.96	No
May-02	2	928	0.22%	0	0	345	37583	0.92%	9.54%	-2.22	-2.35	No
Jun-02	0	856	0.00%	0	0	388	37926	1.02%	10.06%	-2.94	-2.79	No

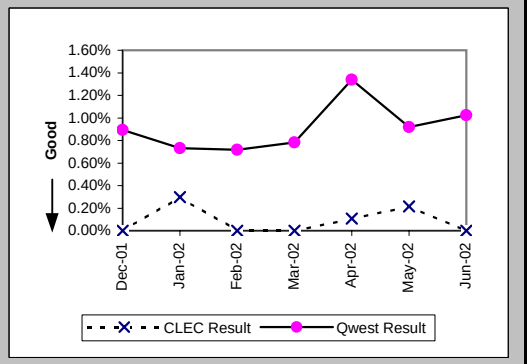

Checklist #14 - Resale - DS0 Repair

Trouble Rate (Percent) (MR-8*) (Parity)-- Interval Zone One and Two

Date	CLEC Num	CLEC Denom	CLEC Result	PID Exc	Data Exc	Qwest Num	Qwest Denom	Qwest Result	Qwest Std De	Mod Z Scr	Parity Scr	Diff Signif?
Dec-01	0	1005	0.00%	0	0	192	37097	0.52%	7.18%	-2.26	-2.37	No
Jan-02	2	1004	0.20%	0	0	133	37364	0.36%	5.96%	-0.82	-1.5	No
Feb-02	0	930	0.00%	0	0	176	36850	0.48%	6.89%	-2.09	-2.27	No
Mar-02	0	929	0.00%	0	0	157	36753	0.43%	6.52%	-1.97	-2.2	No
Apr-02	0	927	0.00%	0	0	348	37634	0.92%	9.57%	-2.91	-2.77	No
May-02	2	928	0.22%	0	0	235	37583	0.63%	7.88%	-1.56	-1.95	No
Jun-02												

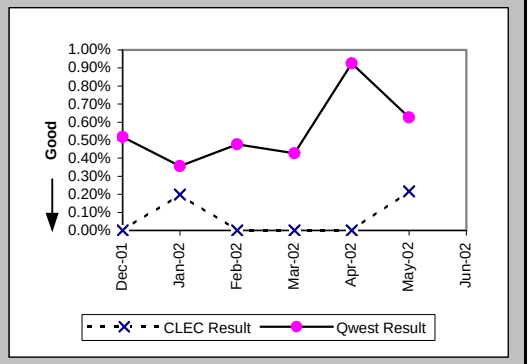

Customer and Non-Qwest Related Trouble Reports (Percent) (MR-10) (Diagnostic)-- Interval Zone One and Two

Date	CLEC Num	CLEC Denom	CLEC Result	PID Exc	Data Exc	Qwest Num	Qwest Denom	Qwest Result	Qwest Std De	Mod Z Scr	Parity Scr	Diff Signif?
Dec-01	1	1	100.00%	0	0	250	582	42.96%	49.50%	0.79	-0.52	No
Jan-02	0	3	0.00%	0	0	240	514	46.69%	49.89%	-1.62	-1.98	No
Feb-02						229	493	46.45%	49.87%			
Mar-02						300	588	51.02%	49.99%			
Apr-02	0	1	0.00%	0	0	338	842	40.14%	49.02%	-0.82	-1.5	No
May-02	0	2	0.00%	0	0	259	604	42.88%	49.49%	-1.22	-1.74	No
Jun-02						293	681	43.03%	49.51%			

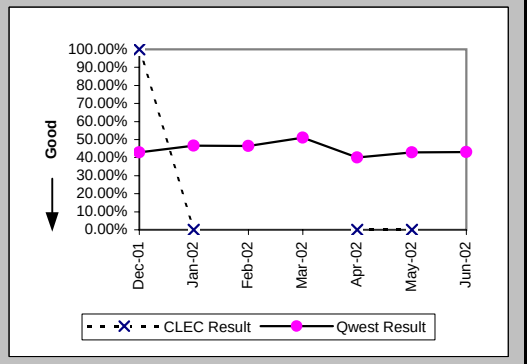

Checklist #14 - Resale - DS1 Installation

Installation Commitments Met (Percent) (OP-3D) (Parity)-- Interval Zone One

Date	CLEC Num	CLEC Denom	CLEC Result	PID Exc	Data Exc	Qwest Num	Qwest Denom	Qwest Result	Qwest Std De	Mod Z Scr	Parity Scr	Diff Signif?
Dec-01						178	206	86.41%	34.27%			
Jan-02						164	185	88.65%	31.72%			
Feb-02						212	241	87.97%	32.53%			
Mar-02	1	1	100.00%	0	0	198	223	88.79%	31.55%	-0.35	-1.22	No
Apr-02	4	4	100.00%	8	0	241	272	88.60%	31.78%	-0.71	-1.43	No
May-02						184	207	88.89%	31.43%			
Jun-02	1	1	100.00%	0	0	188	237	79.32%	40.50%	-0.51	-1.31	No

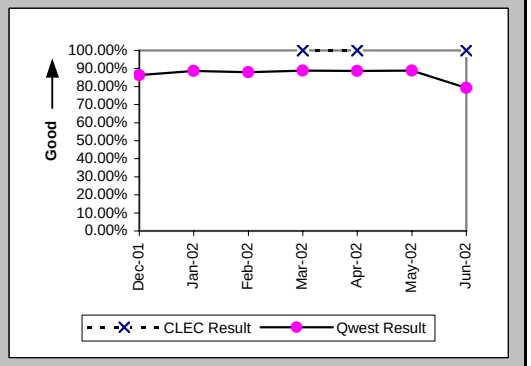

Installation Interval (Average Days) (OP-4D) (Parity)-- Interval Zone One

Date	CLEC Num	CLEC Denom	CLEC Result	PID Exc	Data Exc	Qwest Num	Qwest Denom	Qwest Result	Qwest Std De	Mod Z Scr	Parity Scr	Diff Signif?
Dec-01						3728	228	16.35	10.11			
Jan-02						3557	225	15.81	12.85			
Feb-02						4157	263	15.81	14.19			
Mar-02	17	1	17.00	0	0	4011	261	15.37	10.88	0.6	-0.64	No
Apr-02	241	12	20.08	0	0	6352	343	18.52	17.35	0.46	-0.72	No
May-02						3924	238	16.49	15.63			
Jun-02	6	1	6.00	0	0	4458	295	15.11	9.71	-0.94	-1.57	No

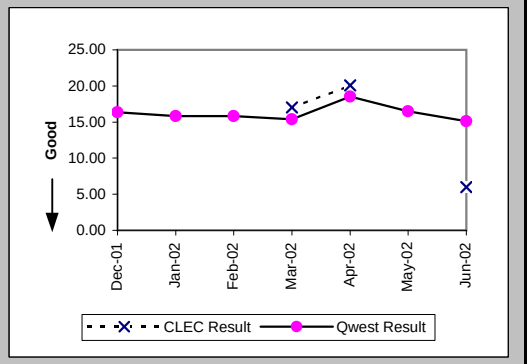

Delayed Days for Non-Facility Reasons (Average Days) (OP-6A-4) (Parity)-- Interval Zone One

Date	CLEC Num	CLEC Denom	CLEC Result	PID Exc	Data Exc	Qwest Num	Qwest Denom	Qwest Result	Qwest Std De	Mod Z Scr	Parity Scr	Diff Signif?
Dec-01						338	22	15.36	13.48			
Jan-02						863	38	22.71	13.79			
Feb-02						715	27	26.48	24.69			
Mar-02						289	20	14.45	12.05			
Apr-02						1572	44	35.73	29.89			
May-02						773	27	28.63	34.89			
Jun-02						428	36	11.89	8.69			

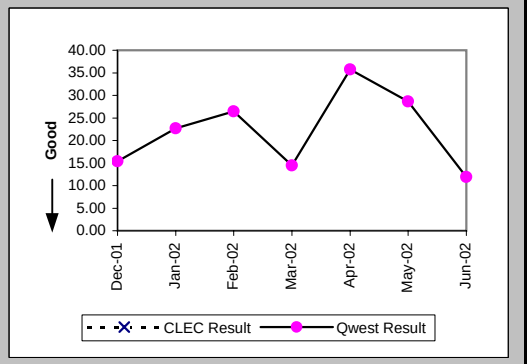

Checklist #14 - Resale - DS1 Installation

Delayed Days for Facility Reasons (Average Days) (OP-6B-4) (Parity)-- Interval Zone One

Date	CLEC Num	CLEC Denom	CLEC Result	PID Exc	Data Exc	Qwest Num	Qwest Denom	Qwest Result	Qwest Std De	Mod Z Scr	Parity Scr	Diff Signif?
Dec-01						233	13	17.92	9.56			
Jan-02						124	5	24.80	9.81			
Feb-02						46	4	11.50	9.57			
Mar-02						113	7	16.14	18.22			
Apr-02						136	5	27.20	32.06			
May-02						77	6	12.83	9.62			
Jun-02						227	16	14.19	10.51			

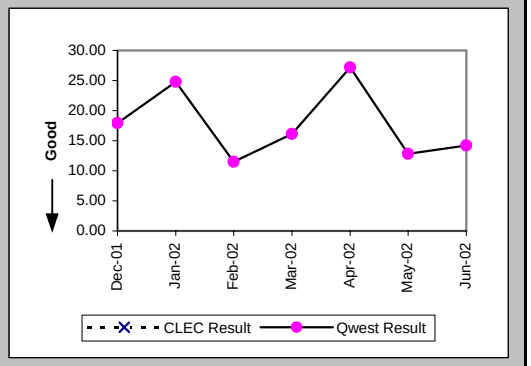

Installation Commitments Met (Percent) (OP-3E) (Parity)-- Interval Zone Two

Date	CLEC Num	CLEC Denom	CLEC Result	PID Exc	Data Exc	Qwest Num	Qwest Denom	Qwest Result	Qwest Std De	Mod Z Scr	Parity Scr	Diff Signif?
Dec-01						170	202	84.16%	36.51%			
Jan-02	1	1	100.00%	1	0	122	151	80.79%	39.39%	-0.49	-1.3	No
Feb-02						166	206	80.58%	39.56%			
Mar-02						143	180	79.44%	40.41%			
Apr-02	4	4	100.00%	0	0	169	209	80.86%	39.34%	-0.96	-1.59	No
May-02						230	288	79.86%	40.10%			
Jun-02	0	1	0.00%	1	0	226	263	85.93%	34.77%	1.48	-0.1	No

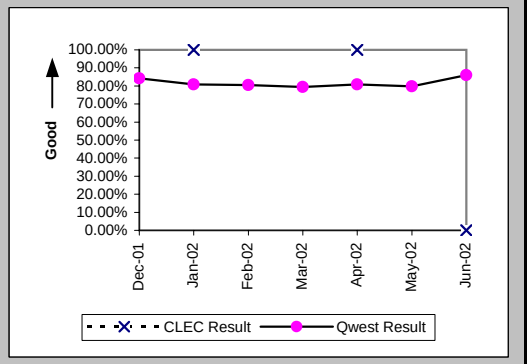

Installation Interval (Average Days) (OP-4E) (Parity)-- Interval Zone Two

Date	CLEC Num	CLEC Denom	CLEC Result	PID Exc	Data Exc	Qwest Num	Qwest Denom	Qwest Result	Qwest Std De	Mod Z Scr	Parity Scr	Diff Signif?
Dec-01						4290	231	18.57	14.25			
Jan-02	36	2	18.00	0	0	3488	185	18.85	21.13	-0.06	-1.03	No
Feb-02						3729	245	15.22	14.49			
Mar-02						3184	201	15.84	13.47			
Apr-02	72	4	18.00	0	0	4248	232	18.31	17.92	-0.03	-1.02	No
May-02						4639	310	14.96	9.43			
Jun-02	52	2	26.00	0	0	4762	312	15.26	8.90	1.51	-0.08	No

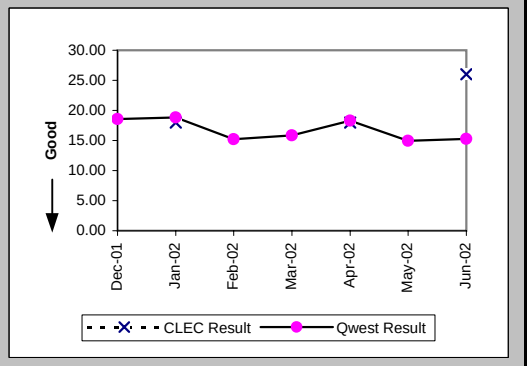

Checklist #14 - Resale - DS1 Installation

Delayed Days for Non-Facility Reasons (Average Days) (OP-6A-5) (Parity)-- Interval Zone Two

Date	CLEC Num	CLEC Denom	CLEC Result	PID Exc	Data Exc	Qwest Num	Qwest Denom	Qwest Result	Qwest Std De	Mod Z Scr	Parity Scr	Diff Signif?
Dec-01						851	35	24.31	22.06			
Jan-02						1074	33	32.55	36.03			
Feb-02						824	37	22.27	24.98			
Mar-02						645	39	16.54	22.83			
Apr-02						939	39	24.08	29.98			
May-02						545	54	10.09	10.68			
Jun-02	14	1	14.00	1	0	484	41	11.80	8.90	0.49	-0.7	No

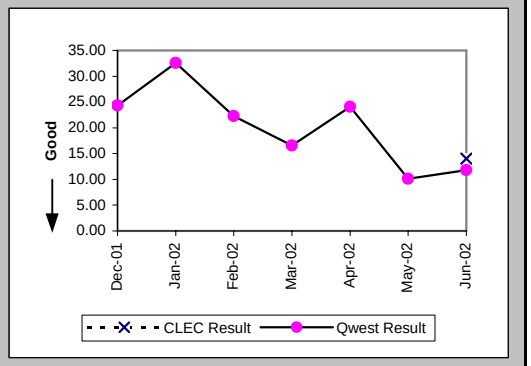

Delayed Days for Facility Reasons (Average Days) (OP-6B-5) (Parity)-- Interval Zone Two

Date	CLEC Num	CLEC Denom	CLEC Result	PID Exc	Data Exc	Qwest Num	Qwest Denom	Qwest Result	Qwest Std De	Mod Z Scr	Parity Scr	Diff Signif?
Dec-01						77	4	19.25	14.08			
Jan-02						141	9	15.67	14.80			
Feb-02						123	6	20.50	36.00			
Mar-02						46	2	23.00	2.83			
Apr-02						174	6	29.00	22.03			
May-02						51	7	7.29	7.34			
Jun-02						80	9	8.89	6.95			

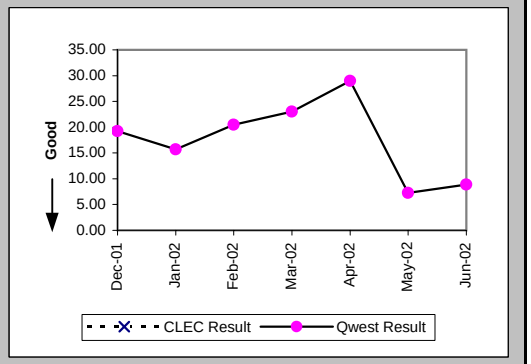

New Service Installation Quality (Percent) (OP-5) (Parity)-- Interval Zone One and Two

Date	CLEC Num	CLEC Denom	CLEC Result	PID Exc	Data Exc	Qwest Num	Qwest Denom	Qwest Result	Qwest Std De	Mod Z Scr	Parity Scr	Diff Signif?
Dec-01						453	461	98.26%	13.06%			
Jan-02	1	1	100.00%	0	0	426	438	97.26%	16.32%	-0.17	-1.1	No
Feb-02	1	1	100.00%	0	0	443	461	96.10%	19.37%	-0.2	-1.12	No
Mar-02	1	1	100.00%	0	0	472	487	96.92%	17.28%	-0.18	-1.11	No
Apr-02	9	9	100.00%	0	0	499	522	95.59%	20.52%	-0.64	-1.39	No
May-02	8	8	100.00%	0	0	549	569	96.49%	18.42%	-0.54	-1.33	No
Jun-02	2	2	100.00%	0	0	562	584	96.23%	19.04%	-0.28	-1.17	No

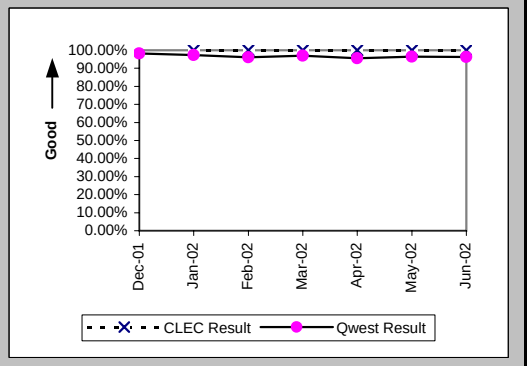

Checklist #14 - Resale - DS1 Installation

New Service Installation Quality (Percent) (OP-5*) (Parity)-- Interval Zone One and Two

Date	CLEC Num	CLEC Denom	CLEC Result	PID Exc	Data Exc	Qwest Num	Qwest Denom	Qwest Result	Qwest Std De	Mod Z Scr	Parity Scr	Diff Signif?
Dec-01						456	461	98.92%	10.36%			
Jan-02	1	1	100.00%	0	0	430	438	98.17%	13.39%	-0.14	-1.08	No
Feb-02	1	1	100.00%	0	0	451	461	97.83%	14.57%	-0.15	-1.09	No
Mar-02	1	1	100.00%	0	0	477	487	97.95%	14.18%	-0.14	-1.09	No
Apr-02	9	9	100.00%	0	0	505	522	96.74%	17.75%	-0.55	-1.33	No
May-02	8	8	100.00%	0	0	555	569	97.54%	15.49%	-0.45	-1.27	No
Jun-02												

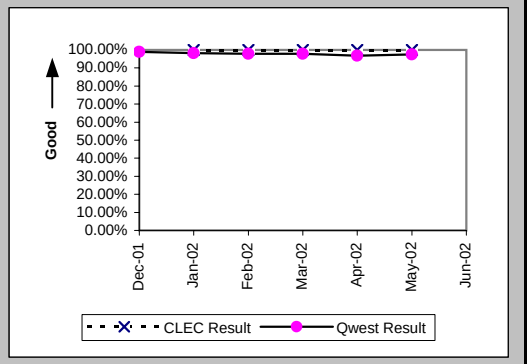

Interval for Pending Orders Delayed Past Due Date (Average Days) (OP-15A) (Diagnostic)

Date	CLEC Num	CLEC Denom	CLEC Result	PID Exc	Data Exc	Qwest Num	Qwest Denom	Qwest Result	Qwest Std De	Mod Z Scr	Parity Scr	Diff Signif?
Dec-01						2216	43	51.53	42.19			
Jan-02						2910	63	46.19	48.29			
Feb-02						3454	76	45.45	53.12			
Mar-02						2832	68	41.65	54.71			
Apr-02						2753	72	38.24	57.42			
May-02	2	1	2.00	0	0	3265	103	31.70	57.29	-0.52	-1.31	No
Jun-02						4486	139	32.27	54.10			

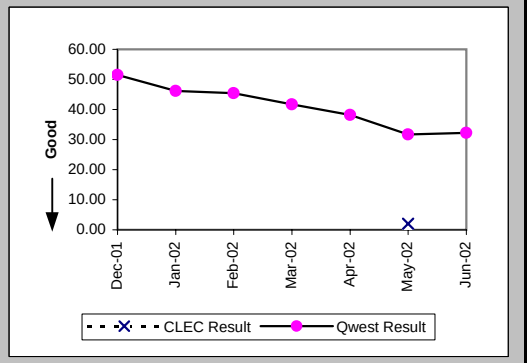

Checklist #14 - Resale - DS1 Installation

Count of Pending Orders Delayed for Facilities Reasons DS1 (OP-15B) (Diagnostic)	
Date	CLEC Order Count
Dec-01	
Jan-02	
Feb-02	
Mar-02	
Apr-02	
May-02	0
Jun-02	

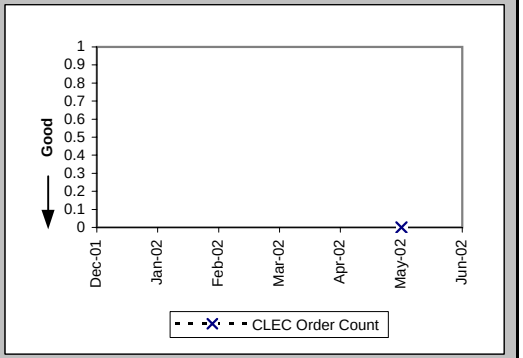

Checklist #14 - Resale - DS1 Repair

All Troubles Cleared within 4 hours (Percent) (MR-5A) (Parity)-- Interval Zone One

Date	CLEC Num	CLEC Denom	CLEC Result	PID Exc	Data Exc	Qwest Num	Qwest Denom	Qwest Result	Qwest Std De	Mod Z Scr	Parity Scr	Diff Signif?
Dec-01	1	1	100.00%	0	0	87	96	90.63%	29.15%	-0.32	-1.19	No
Jan-02	1	1	100.00%	0	0	120	124	96.77%	17.67%	-0.18	-1.11	No
Feb-02	4	4	100.00%	0	0	99	113	87.61%	32.95%	-0.74	-1.45	No
Mar-02	1	1	100.00%	0	0	127	144	88.19%	32.27%	-0.36	-1.22	No
Apr-02	1	1	100.00%	1	0	111	134	82.84%	37.71%	-0.45	-1.28	No
May-02	3	3	100.00%	1	0	124	145	85.52%	35.19%	-0.71	-1.43	No
Jun-02	2	4	50.00%	0	0	136	178	76.40%	42.46%	1.08	-0.35	No

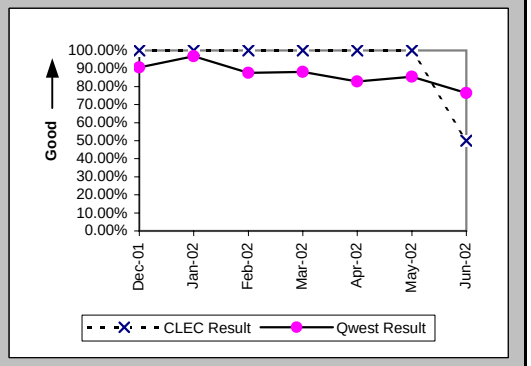

Mean Time to Restore (Hours:Minutes) (MR-6D) (Parity)-- Interval Zone One

Date	CLEC Num	CLEC Denom	CLEC Result	PID Exc	Data Exc	Qwest Num	Qwest Denom	Qwest Result	Qwest Std De	Mod Z Scr	Parity Scr	Diff Signif?
Dec-01	0:22	1	0:22	0	0	165:21	96	1:43	2:54	-0.47	-1.28	No
Jan-02	0:20	1	0:20	0	0	139:31	124	1:08	1:13	-0.65	-1.4	No
Feb-02	2:56	4	0:44	0	0	190:35	113	1:41	2:48	-0.67	-1.41	No
Mar-02	0:08	1	0:08	0	0	262:29	144	1:49	2:29	-0.68	-1.41	No
Apr-02	1:59	1	1:59	1	0	311:41	134	2:20	2:34	-0.13	-1.08	No
May-02	2:20	3	0:47	1	0	311:18	145	2:09	2:28	-0.95	-1.58	No
Jun-02	33:27	4	8:22	0	0	601:36	178	3:23	4:42	1.64	-0.01	No

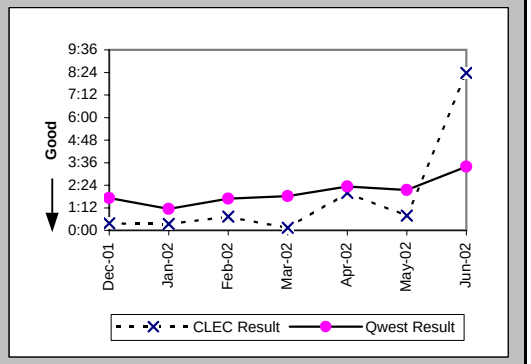

Repair Repeat Report Rate (Percent) (MR-7D) (Parity)-- Interval Zone One

Date	CLEC Num	CLEC Denom	CLEC Result	PID Exc	Data Exc	Qwest Num	Qwest Denom	Qwest Result	Qwest Std De	Mod Z Scr	Parity Scr	Diff Signif?
Dec-01	0	1	0.00%	0	0	29	96	30.21%	45.92%	-0.65	-1.4	No
Jan-02	0	1	0.00%	0	0	52	124	41.94%	49.35%	-0.85	-1.51	No
Feb-02	2	4	50.00%	0	0	36	113	31.86%	46.59%	0.69	-0.58	No
Mar-02	0	1	0.00%	0	0	42	144	29.17%	45.45%	-0.64	-1.39	No
Apr-02	1	1	100.00%	1	0	45	134	33.58%	47.23%	0.96	-0.41	No
May-02	0	3	0.00%	1	0	53	145	36.55%	48.16%	-1.3	-1.79	No
Jun-02	3	4	75.00%	0	0	64	178	35.96%	47.99%	1.45	-0.12	No

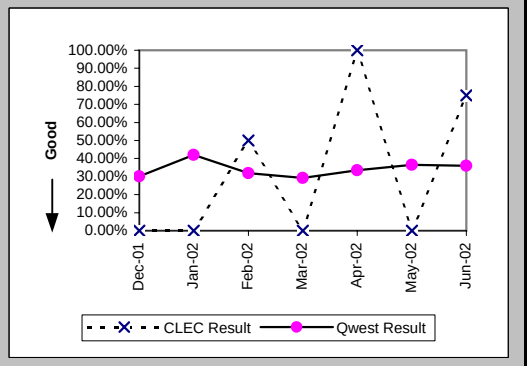

Checklist #14 - Resale - DS1 Repair

Repair Repeat Report Rate (Percent) (MR-7D*) (Parity)-- Interval Zone One

Date	CLEC Num	CLEC Denom	CLEC Result	PID Exc	Data Exc	Qwest Num	Qwest Denom	Qwest Result	Qwest Std De	Mod Z Scr	Parity Scr	Diff Signif?
Dec-01						23	53	43.40%	49.56%			
Jan-02						35	72	48.61%	49.98%			
Feb-02	0	1	0.00%	0	0	22	66	33.33%	47.14%	-0.7	-1.43	No
Mar-02						30	97	30.93%	46.22%			
Apr-02						33	93	35.48%	47.85%			
May-02	0	1	0.00%	1	0	43	97	44.33%	49.68%	-0.89	-1.54	No
Jun-02												

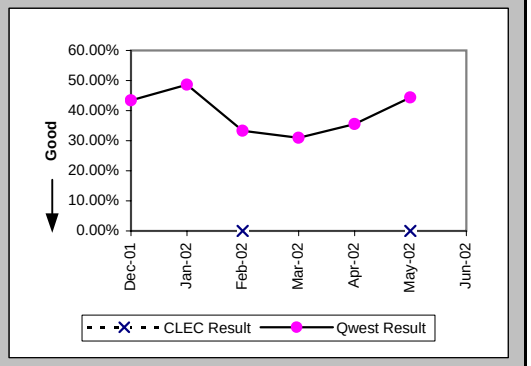

All Troubles Cleared within 4 hours (Percent) (MR-5B) (Parity)-- Interval Zone Two

Date	CLEC Num	CLEC Denom	CLEC Result	PID Exc	Data Exc	Qwest Num	Qwest Denom	Qwest Result	Qwest Std De	Mod Z Scr	Parity Scr	Diff Signif?
Dec-01	1	1	100.00%	0	0	70	81	86.42%	34.26%	-0.39	-1.24	No
Jan-02						61	71	85.92%	34.79%			
Feb-02	2	2	100.00%	0	0	94	103	91.26%	28.24%	-0.43	-1.26	No
Mar-02	1	1	100.00%	1	0	49	63	77.78%	41.57%	-0.53	-1.32	No
Apr-02	1	2	50.00%	0	0	130	167	77.84%	41.53%	0.75	-0.54	No
May-02	2	2	100.00%	0	0	113	141	80.14%	39.89%	-0.7	-1.42	No
Jun-02						153	202	75.74%	42.86%			

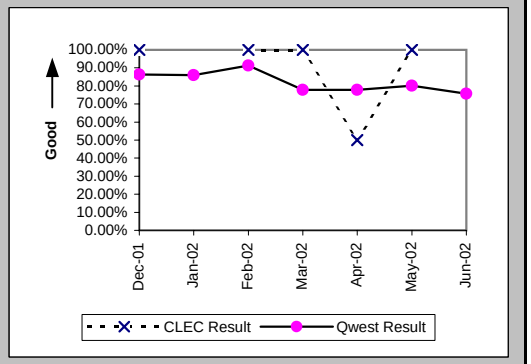

Mean Time to Restore (Hours:Minutes) (MR-6E) (Parity)-- Interval Zone Two

Date	CLEC Num	CLEC Denom	CLEC Result	PID Exc	Data Exc	Qwest Num	Qwest Denom	Qwest Result	Qwest Std De	Mod Z Scr	Parity Scr	Diff Signif?
Dec-01	0:41	1	0:41	0	0	229:31	81	2:50	4:43	-0.45	-1.28	No
Jan-02						142:41	71	2:01	2:44			
Feb-02	7:28	2	3:44	0	0	179:16	103	1:44	1:49	1.55	-0.05	No
Mar-02	0:07	1	0:07	1	0	200:23	63	3:11	4:42	-0.65	-1.39	No
Apr-02	8:11	2	4:06	0	0	531:40	167	3:11	4:10	0.7	-0.57	No
May-02	0:10	2	0:05	0	0	510:51	141	3:37	6:09	-0.81	-1.49	No
Jun-02						557:01	202	2:45	3:01			

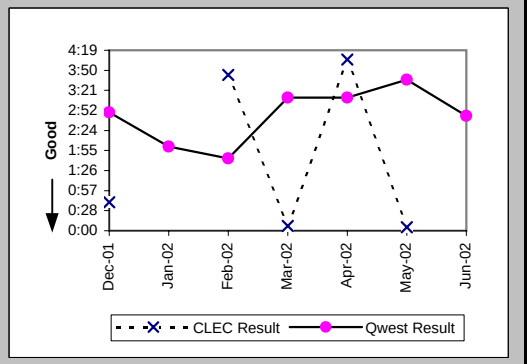

Checklist #14 - Resale - DS1 Repair

Repair Repeat Report Rate (Percent) (MR-7E) (Parity)-- Interval Zone Two

Date	CLEC Num	CLEC Denom	CLEC Result	PID Exc	Data Exc	Qwest Num	Qwest Denom	Qwest Result	Qwest Std De	Mod Z Scr	Parity Scr	Diff Signif?
Dec-01	0	1	0.00%	0	0	25	81	30.86%	46.19%	-0.66	-1.4	No
Jan-02						15	71	21.13%	40.82%			
Feb-02	1	2	50.00%	0	0	22	103	21.36%	40.98%	0.77	-0.53	No
Mar-02	0	1	0.00%	1	0	15	63	23.81%	42.59%	-0.55	-1.34	No
Apr-02	1	2	50.00%	0	0	36	167	21.56%	41.12%	0.77	-0.53	No
May-02	2	2	100.00%	0	0	48	141	34.04%	47.39%	1.6	-0.03	No
Jun-02						61	202	30.20%	45.91%			

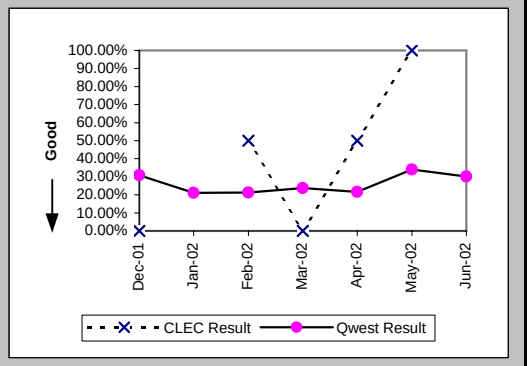

Repair Repeat Report Rate (Percent) (MR-7E*) (Parity)-- Interval Zone Two

Date	CLEC Num	CLEC Denom	CLEC Result	PID Exc	Data Exc	Qwest Num	Qwest Denom	Qwest Result	Qwest Std De	Mod Z Scr	Parity Scr	Diff Signif?
Dec-01						17	49	34.69%	47.60%			
Jan-02						6	42	14.29%	34.99%			
Feb-02	1	2	50.00%	0	0	13	67	19.40%	39.55%	0.83	-0.5	No
Mar-02						14	47	29.79%	45.73%			
Apr-02	1	2	50.00%	0	0	25	123	20.33%	40.24%	0.81	-0.51	No
May-02						38	107	35.51%	47.86%			
Jun-02												

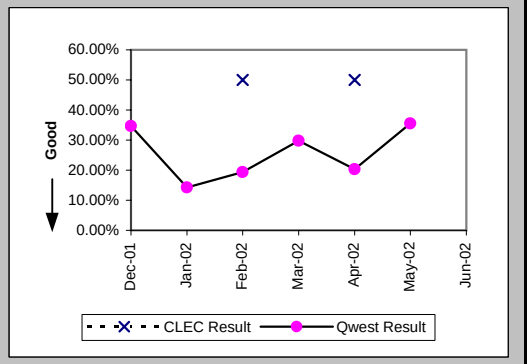

Trouble Rate (Percent) (MR-8) (Parity)-- Interval Zone One and Two

Date	CLEC Num	CLEC Denom	CLEC Result	PID Exc	Data Exc	Qwest Num	Qwest Denom	Qwest Result	Qwest Std De	Mod Z Scr	Parity Scr	Diff Signif?
Dec-01	2	258	0.78%	0	0	177	21955	0.81%	8.94%	-0.06	-1.03	No
Jan-02	1	232	0.43%	0	0	195	22008	0.89%	9.37%	-0.74	-1.45	No
Feb-02	6	230	2.61%	0	0	216	22229	0.97%	9.81%	2.13	0.3	Yes
Mar-02	2	217	0.92%	1	0	207	22295	0.93%	9.59%	-0.01	-1.01	No
Apr-02	3	229	1.31%	1	0	301	22276	1.35%	11.55%	-0.05	-1.03	No
May-02	5	235	2.13%	1	0	286	22465	1.27%	11.21%	1.12	-0.32	No
Jun-02	4	236	1.69%	0	0	380	22646	1.68%	12.84%	0.09	-0.95	No

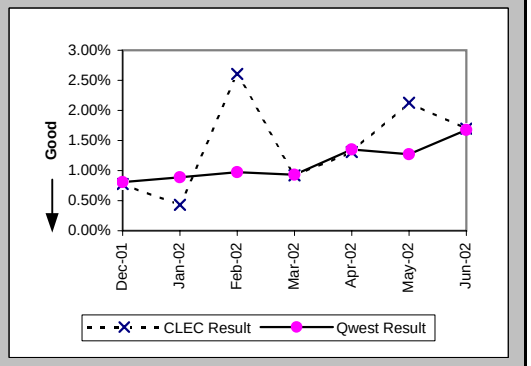

Checklist #14 - Resale - DS1 Repair

Trouble Rate (Percent) (MR-8*) (Parity)-- Interval Zone One and Two

Date	CLEC Num	CLEC Denom	CLEC Result	PID Exc	Data Exc	Qwest Num	Qwest Denom	Qwest Result	Qwest Std De	Mod Z Scr	Parity Scr	Diff Signif?
Dec-01	0	258	0.00%	0	0	102	21955	0.46%	6.80%	-1.09	-1.66	No
Jan-02	0	232	0.00%	0	0	114	22008	0.52%	7.18%	-1.09	-1.66	No
Feb-02	3	230	1.30%	0	0	133	22229	0.60%	7.71%	1.26	-0.24	No
Mar-02	0	217	0.00%	0	0	144	22295	0.65%	8.01%	-1.18	-1.72	No
Apr-02	2	229	0.87%	1	0	216	22276	0.97%	9.80%	-0.15	-1.09	No
May-02	1	235	0.43%	1	0	204	22465	0.91%	9.49%	-0.78	-1.47	No
Jun-02												

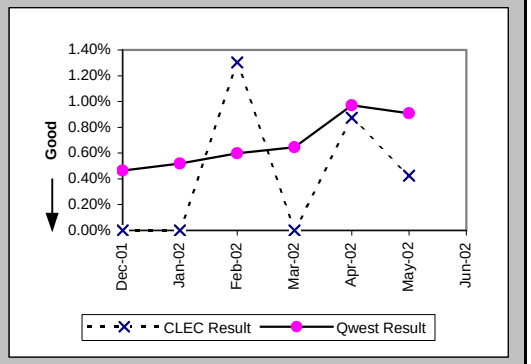

Customer and Non-Qwest Related Trouble Reports (Percent) (MR-10) (Diagnostic)-- Interval Zone One and Two

Date	CLEC Num	CLEC Denom	CLEC Result	PID Exc	Data Exc	Qwest Num	Qwest Denom	Qwest Result	Qwest Std De	Mod Z Scr	Parity Scr	Diff Signif?
Dec-01	0	2	0.00%	0	0	77	254	30.32%	45.96%	-0.93	-1.56	No
Jan-02	0	1	0.00%	0	0	71	266	26.69%	44.23%	-0.6	-1.37	No
Feb-02	0	6	0.00%	0	0	99	315	31.43%	46.42%	-1.64	-2	No
Mar-02	1	3	33.33%	0	0	59	266	22.18%	41.55%	0.43	-0.74	No
Apr-02	1	4	25.00%	0	0	114	415	27.47%	44.64%	-0.11	-1.07	No
May-02	1	6	16.67%	0	0	87	373	23.32%	42.29%	-0.38	-1.23	No
Jun-02	0	4	0.00%	0	0	140	520	26.92%	44.36%	-1.21	-1.74	No

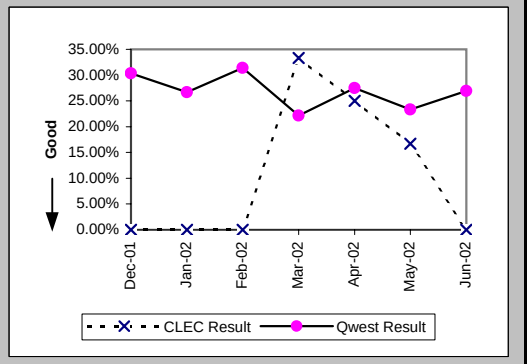

Checklist #14 - Resale - Installation for DS3 and Higher

Installation Commitments Met (Percent) (OP-3D) (Parity)-- Interval Zone One

Date	CLEC Num	CLEC Denom	CLEC Result	PID Exc	Data Exc	Qwest Num	Qwest Denom	Qwest Result	Qwest Std De	Mod Z Scr	Parity Scr	Diff Signif?
Dec-01						6	7	85.71%	34.99%			
Jan-02						18	19	94.74%	22.33%			
Feb-02						5	7	71.43%	45.18%			
Mar-02						14	19	73.68%	44.03%			
Apr-02						18	21	85.71%	34.99%			
May-02						8	10	80.00%	40.00%			
Jun-02						9	11	81.82%	38.57%			

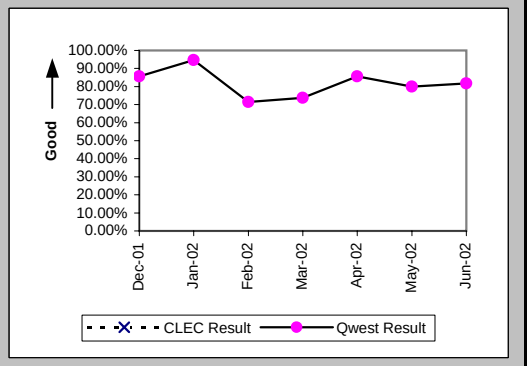

Installation Interval (Average Days) (OP-4D) (Parity)-- Interval Zone One

Date	CLEC Num	CLEC Denom	CLEC Result	PID Exc	Data Exc	Qwest Num	Qwest Denom	Qwest Result	Qwest Std De	Mod Z Scr	Parity Scr	Diff Signif?
Dec-01						267	17	15.71	13.96			
Jan-02						337	27	12.48	7.89			
Feb-02						221	14	15.79	12.06			
Mar-02						335	30	11.17	15.87			
Apr-02						527	33	15.97	21.87			
May-02						293	18	16.28	9.76			
Jun-02						319	21	15.19	8.47			

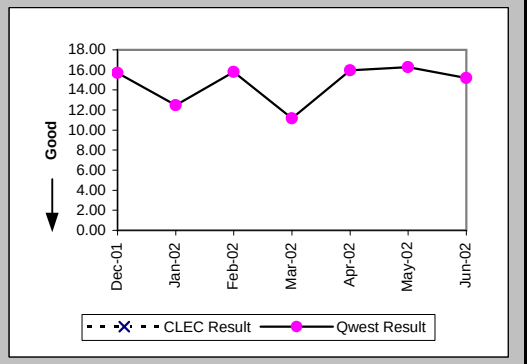

Delayed Days for Non-Facility Reasons (Average Days) (OP-6A-4) (Parity)-- Interval Zone One

Date	CLEC Num	CLEC Denom	CLEC Result	PID Exc	Data Exc	Qwest Num	Qwest Denom	Qwest Result	Qwest Std De	Mod Z Scr	Parity Scr	Diff Signif?
Dec-01						10	2	5.00	5.66			
Jan-02						2	1	2.00				
Feb-02						90	2	45.00	5.66			
Mar-02						84	6	14.00	31.84			
Apr-02						193	5	38.60	47.31			
May-02						17	1	17.00				
Jun-02						62	4	15.50	11.59			

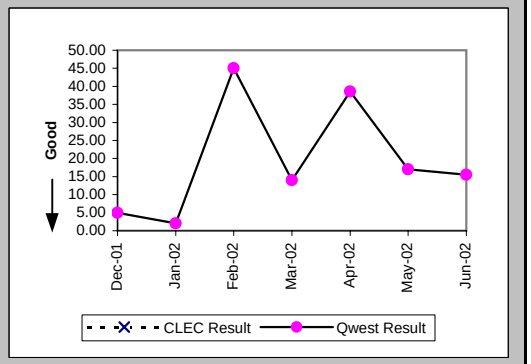

Checklist #14 - Resale - Installation for DS3 and Higher

Delayed Days for Facility Reasons (Average Days) (OP-6B-4) (Parity)-- Interval Zone One

Date	CLEC Num	CLEC Denom	CLEC Result	PID Exc	Data Exc	Qwest Num	Qwest Denom	Qwest Result	Qwest Std De	Mod Z Scr	Parity Scr	Diff Signif?
Dec-01						45	1	45.00				
Jan-02												
Feb-02												
Mar-02												
Apr-02												
May-02						16	1	16.00				
Jun-02												

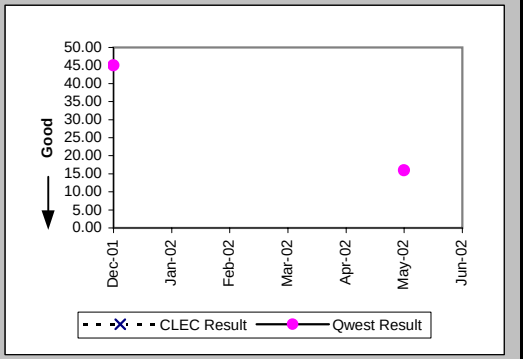

Installation Commitments Met (Percent) (OP-3E) (Parity)-- Interval Zone Two

Date	CLEC Num	CLEC Denom	CLEC Result	PID Exc	Data Exc	Qwest Num	Qwest Denom	Qwest Result	Qwest Std De	Mod Z Scr	Parity Scr	Diff Signif?
Dec-01						3	4	75.00%	43.30%			
Jan-02						5	6	83.33%	37.27%			
Feb-02						6	6	100.00%	0.00%			
Mar-02						10	11	90.91%	28.75%			
Apr-02						7	10	70.00%	45.83%			
May-02						3	4	75.00%	43.30%			
Jun-02						5	7	71.43%	45.18%			

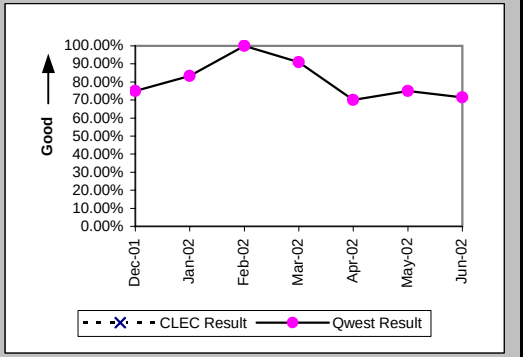

Installation Interval (Average Days) (OP-4E) (Parity)-- Interval Zone Two

Date	CLEC Num	CLEC Denom	CLEC Result	PID Exc	Data Exc	Qwest Num	Qwest Denom	Qwest Result	Qwest Std De	Mod Z Scr	Parity Scr	Diff Signif?
Dec-01						268	7	38.29	55.34			
Jan-02						331	9	36.78	50.63			
Feb-02						92	10	9.20	3.33			
Mar-02						287	20	14.35	12.40			
Apr-02						356	14	25.43	29.24			
May-02						246	12	20.50	20.32			
Jun-02						313	18	17.39	17.35			

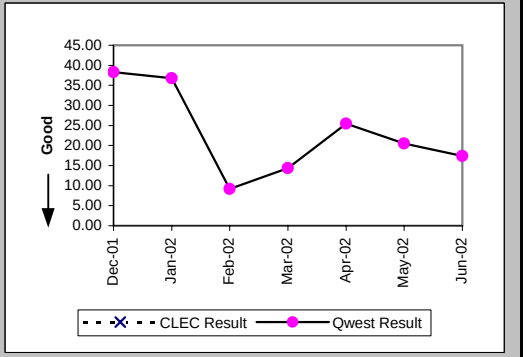

Checklist #14 - Resale - Installation for DS3 and Higher

Delayed Days for Non-Facility Reasons (Average Days) (OP-6A-5) (Parity)-- Interval Zone Two

Date	CLEC Num	CLEC Denom	CLEC Result	PID Exc	Data Exc	Qwest Num	Qwest Denom	Qwest Result	Qwest Std De	Mod Z Scr	Parity Scr	Diff Signif?
Dec-01						58	1	58.00				
Jan-02						47	1	47.00				
Feb-02						9	1	9.00				
Mar-02						75	2	37.50	14.85			
Apr-02						104	4	26.00	30.80			
May-02						51	2	25.50	23.33			
Jun-02						103	6	17.17	28.99			

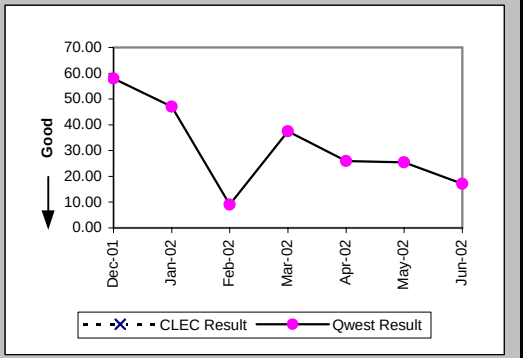

Delayed Days for Facility Reasons (Average Days) (OP-6B-5) (Parity)-- Interval Zone Two

Date	CLEC Num	CLEC Denom	CLEC Result	PID Exc	Data Exc	Qwest Num	Qwest Denom	Qwest Result	Qwest Std De	Mod Z Scr	Parity Scr	Diff Signif?
Dec-01						131	1	131.00				
Jan-02						145	1	145.00				
Feb-02												
Mar-02												
Apr-02						63	1	63.00				
May-02												
Jun-02												

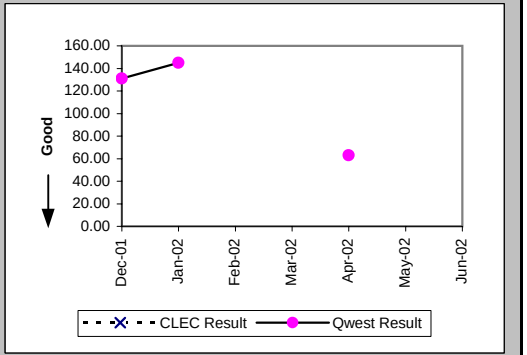

New Service Installation Quality (Percent) (OP-5) (Parity)-- Interval Zone One and Two

Date	CLEC Num	CLEC Denom	CLEC Result	PID Exc	Data Exc	Qwest Num	Qwest Denom	Qwest Result	Qwest Std De	Mod Z Scr	Parity Scr	Diff Signif?
Dec-01						29	29	100.00%	0.00%			
Jan-02						29	31	93.55%	24.57%			
Feb-02						30	31	96.77%	17.67%			
Mar-02						38	38	100.00%	0.00%			
Apr-02						49	49	100.00%	0.00%			
May-02						39	39	100.00%	0.00%			
Jun-02						35	35	100.00%	0.00%			

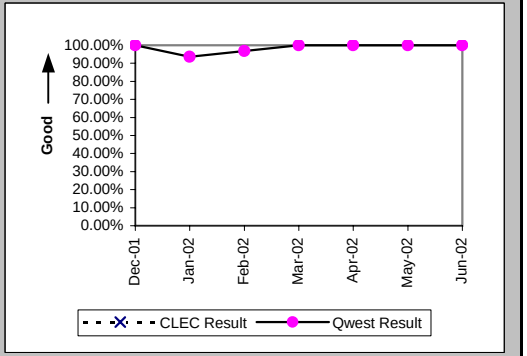

Checklist #14 - Resale - Installation for DS3 and Higher

New Service Installation Quality (Percent) (OP-5*) (Parity)-- Interval Zone One and Two

Date	CLEC Num	CLEC Denom	CLEC Result	PID Exc	Data Exc	Qwest Num	Qwest Denom	Qwest Result	Qwest Std De	Mod Z Scr	Parity Scr	Diff Signif?
Dec-01						29	29	100.00%	0.00%			
Jan-02						29	31	93.55%	24.57%			
Feb-02						30	31	96.77%	17.67%			
Mar-02						38	38	100.00%	0.00%			
Apr-02						49	49	100.00%	0.00%			
May-02						39	39	100.00%	0.00%			
Jun-02												

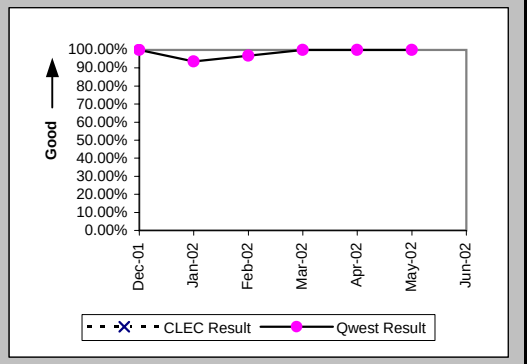

Interval for Pending Orders Delayed Past Due Date (Average Days) (OP-15A) (Diagnostic)

Date	CLEC Num	CLEC Denom	CLEC Result	PID Exc	Data Exc	Qwest Num	Qwest Denom	Qwest Result	Qwest Std De	Mod Z Scr	Parity Scr	Diff Signif?
Dec-01						796	16	49.75	42.74			
Jan-02						946	17	55.65	51.74			
Feb-02						983	15	65.53	52.95			
Mar-02						835	17	49.12	45.22			
Apr-02						961	22	43.68	49.55			
May-02						1062	26	40.85	50.10			
Jun-02						1123	32	35.09	48.87			

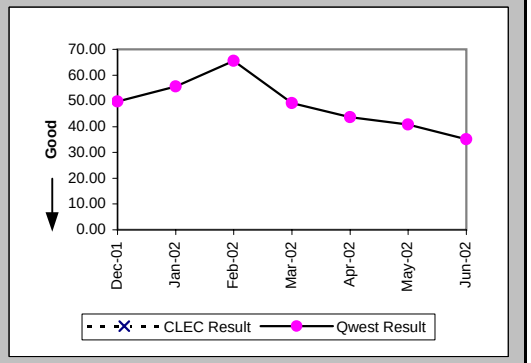

Checklist #14 - Resale - Installation for DS3 and Higher

Count of Pending Orders Delayed for Facilities Reasons DS3 (OP-15B) (Diagnostic)	
Date	CLEC Order Count
Dec-01	
Jan-02	
Feb-02	
Mar-02	
Apr-02	
May-02	
Jun-02	

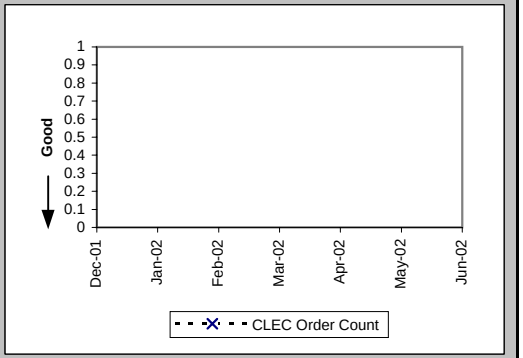

Checklist #14 - Resale - Repair for DS3 and Higher

All Troubles Cleared within 4 hours (Percent) (MR-5A) (Parity)-- Interval Zone One

Date	CLEC Num	CLEC Denom	CLEC Result	PID Exc	Data Exc	Qwest Num	Qwest Denom	Qwest Result	Qwest Std De	Mod Z Scr	Parity Scr	Diff Signif?
Dec-01						2	2	100.00%	0.00%			
Jan-02						3	4	75.00%	43.30%			
Feb-02						5	6	83.33%	37.27%			
Mar-02						4	4	100.00%	0.00%			
Apr-02						2	2	100.00%	0.00%			
May-02						1	1	100.00%	0.00%			
Jun-02						12	13	92.31%	26.65%			

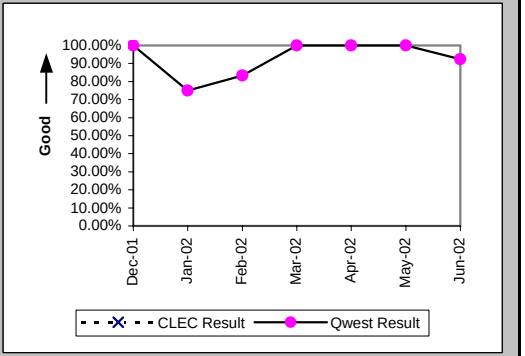

Mean Time to Restore (Hours:Minutes) (MR-6D) (Parity)-- Interval Zone One

Date	CLEC Num	CLEC Denom	CLEC Result	PID Exc	Data Exc	Qwest Num	Qwest Denom	Qwest Result	Qwest Std De	Mod Z Scr	Parity Scr	Diff Signif?
Dec-01						2:05	2	1:02	0:30			
Jan-02						7:46	4	1:57	3:16			
Feb-02						9:11	6	1:32	1:36			
Mar-02						3:21	4	0:50	1:31			
Apr-02						0:58	2	0:29	0:40			
May-02						0:04	1	0:04				
Jun-02						17:07	13	1:19	1:18			

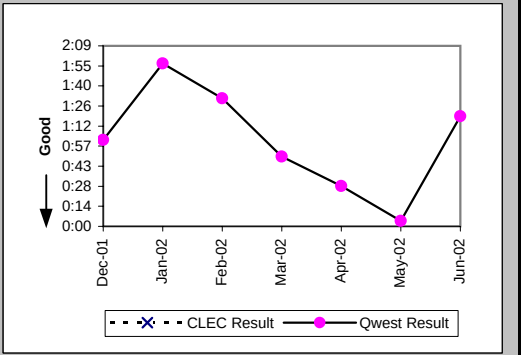

Repair Repeat Report Rate (Percent) (MR-7D) (Parity)-- Interval Zone One

Date	CLEC Num	CLEC Denom	CLEC Result	PID Exc	Data Exc	Qwest Num	Qwest Denom	Qwest Result	Qwest Std De	Mod Z Scr	Parity Scr	Diff Signif?
Dec-01						1	2	50.00%	50.00%			
Jan-02						2	4	50.00%	50.00%			
Feb-02						0	6	0.00%	0.00%			
Mar-02						3	4	75.00%	43.30%			
Apr-02						0	2	0.00%	0.00%			
May-02						0	1	0.00%	0.00%			
Jun-02						4	13	30.77%	46.15%			

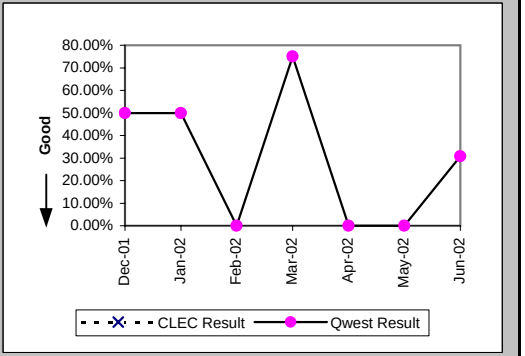

Checklist #14 - Resale - Repair for DS3 and Higher

Repair Repeat Report Rate (Percent) (MR-7D*) (Parity)-- Interval Zone One

Date	CLEC Num	CLEC Denom	CLEC Result	PID Exc	Data Exc	Qwest Num	Qwest Denom	Qwest Result	Qwest Std De	Mod Z Scr	Parity Scr	Diff Signif?
Dec-01						1	2	50.00%	50.00%			
Jan-02						0	2	0.00%	0.00%			
Feb-02						0	2	0.00%	0.00%			
Mar-02						1	1	100.00%	0.00%			
Apr-02						0	1	0.00%	0.00%			
May-02												
Jun-02												

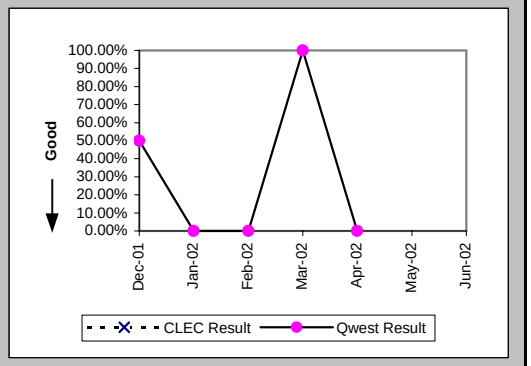

All Troubles Cleared within 4 hours (Percent) (MR-5B) (Parity)-- Interval Zone Two

Date	CLEC Num	CLEC Denom	CLEC Result	PID Exc	Data Exc	Qwest Num	Qwest Denom	Qwest Result	Qwest Std De	Mod Z Scr	Parity Scr	Diff Signif?
Dec-01						2	2	100.00%	0.00%			
Jan-02						4	5	80.00%	40.00%			
Feb-02						3	3	100.00%	0.00%			
Mar-02												
Apr-02						6	7	85.71%	34.99%			
May-02						3	3	100.00%	0.00%			
Jun-02						1	1	100.00%	0.00%			

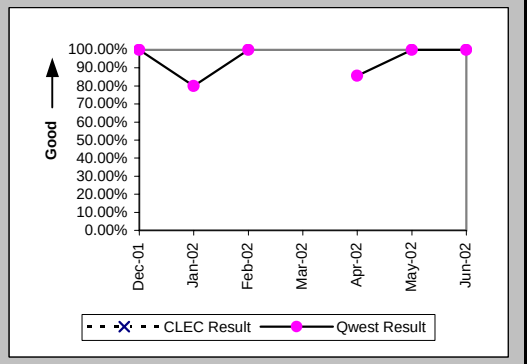

Mean Time to Restore (Hours:Minutes) (MR-6E) (Parity)-- Interval Zone Two

Date	CLEC Num	CLEC Denom	CLEC Result	PID Exc	Data Exc	Qwest Num	Qwest Denom	Qwest Result	Qwest Std De	Mod Z Scr	Parity Scr	Diff Signif?
Dec-01						0:21	2	0:10	0:13			
Jan-02						11:41	5	2:20	1:31			
Feb-02						0:57	3	0:19	0:21			
Mar-02												
Apr-02						17:03	7	2:26	2:45			
May-02						4:27	3	1:29	0:47			
Jun-02						2:16	1	2:16				

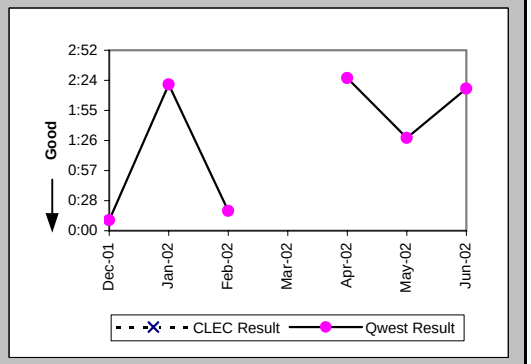

Checklist #14 - Resale - Repair for DS3 and Higher

Repair Repeat Report Rate (Percent) (MR-7E) (Parity)-- Interval Zone Two

Date	CLEC Num	CLEC Denom	CLEC Result	PID Exc	Data Exc	Qwest Num	Qwest Denom	Qwest Result	Qwest Std De	Mod Z Scr	Parity Scr	Diff Signif?
Dec-01						0	2	0.00%	0.00%			
Jan-02						2	5	40.00%	48.99%			
Feb-02						0	3	0.00%	0.00%			
Mar-02												
Apr-02						1	7	14.29%	34.99%			
May-02						1	3	33.33%	47.14%			
Jun-02						0	1	0.00%	0.00%			

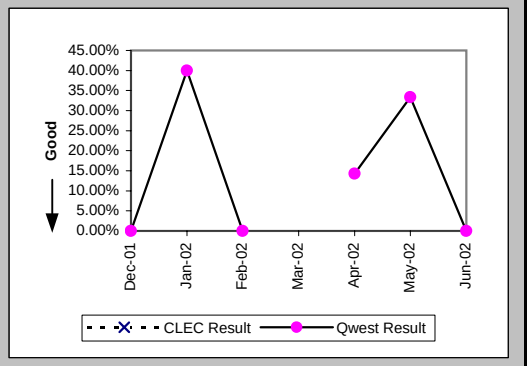

Repair Repeat Report Rate (Percent) (MR-7E*) (Parity)-- Interval Zone Two

Date	CLEC Num	CLEC Denom	CLEC Result	PID Exc	Data Exc	Qwest Num	Qwest Denom	Qwest Result	Qwest Std De	Mod Z Scr	Parity Scr	Diff Signif?
Dec-01												
Jan-02						2	5	40.00%	48.99%			
Feb-02												
Mar-02												
Apr-02						0	5	0.00%	0.00%			
May-02						0	1	0.00%	0.00%			
Jun-02												

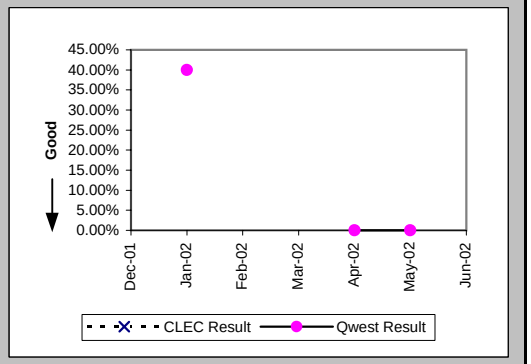

Trouble Rate (Percent) (MR-8) (Parity)-- Interval Zone One and Two

Date	CLEC Num	CLEC Denom	CLEC Result	PID Exc	Data Exc	Qwest Num	Qwest Denom	Qwest Result	Qwest Std De	Mod Z Scr	Parity Scr	Diff Signif?
Dec-01						4	1252	0.32%	5.64%			
Jan-02						9	1267	0.71%	8.40%			
Feb-02						9	1283	0.70%	8.35%			
Mar-02						4	1320	0.30%	5.50%			
Apr-02						9	1350	0.67%	8.14%			
May-02						4	1363	0.29%	5.41%			
Jun-02						14	1382	1.01%	10.01%			

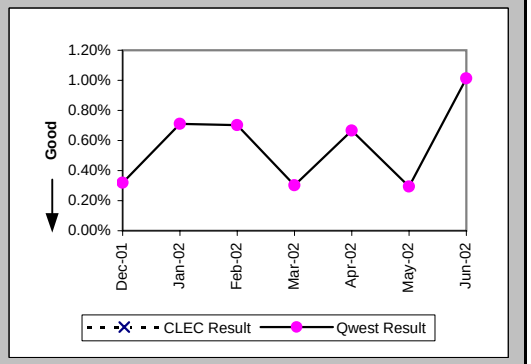

Checklist #14 - Resale - Repair for DS3 and Higher

Trouble Rate (Percent) (MR-8*) (Parity)-- Interval Zone One and Two

Date	CLEC Num	CLEC Denom	CLEC Result	PID Exc	Data Exc	Qwest Num	Qwest Denom	Qwest Result	Qwest Std De	Mod Z Scr	Parity Scr	Diff Signif?
Dec-01						2	1252	0.16%	3.99%			
Jan-02						7	1267	0.55%	7.41%			
Feb-02						2	1283	0.16%	3.95%			
Mar-02						1	1320	0.08%	2.75%			
Apr-02						6	1350	0.44%	6.65%			
May-02						1	1363	0.07%	2.71%			
Jun-02												

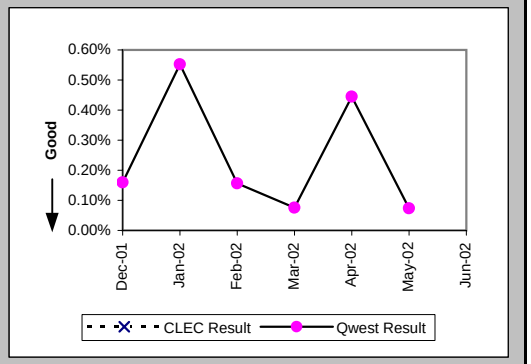

Customer and Non-Qwest Related Trouble Reports (Percent) (MR-10) (Diagnostic)-- Interval Zone One and Two

Date	CLEC Num	CLEC Denom	CLEC Result	PID Exc	Data Exc	Qwest Num	Qwest Denom	Qwest Result	Qwest Std De	Mod Z Scr	Parity Scr	Diff Signif?
Dec-01						2	6	33.33%	47.14%			
Jan-02						3	12	25.00%	43.30%			
Feb-02						4	13	30.77%	46.15%			
Mar-02						3	7	42.86%	49.49%			
Apr-02						4	13	30.77%	46.15%			
May-02						3	7	42.86%	49.49%			
Jun-02						5	19	26.32%	44.03%			

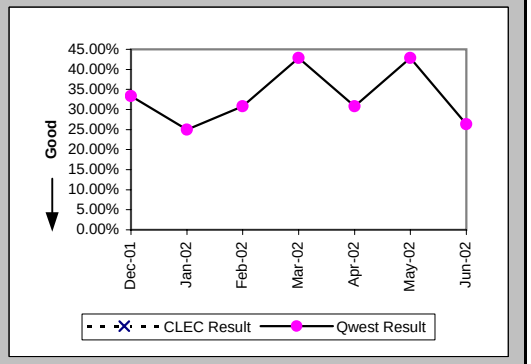

Checklist #14 - Resale - Frame Relay Installation

Installation Commitments Met (Percent) (OP-3D) (Parity)-- Interval Zone One

Date	CLEC Num	CLEC Denom	CLEC Result	PID Exc	Data Exc	Qwest Num	Qwest Denom	Qwest Result	Qwest Std De	Mod Z Scr	Parity Scr	Diff Signif?
Dec-01						24	26	92.31%	26.65%			
Jan-02						26	27	96.30%	18.89%			
Feb-02						32	37	86.49%	34.19%			
Mar-02						21	25	84.00%	36.66%			
Apr-02						18	23	78.26%	41.25%			
May-02						31	38	81.58%	38.77%			
Jun-02						23	27	85.19%	35.52%			

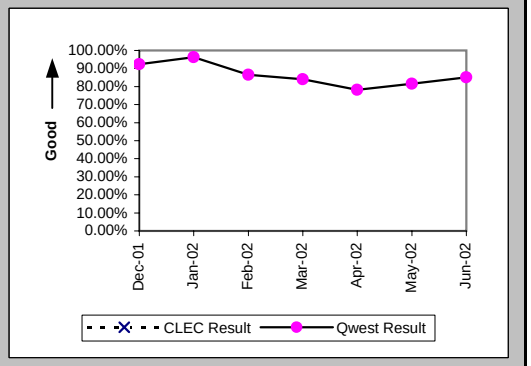

Installation Interval (Average Days) (OP-4D) (Parity)-- Interval Zone One

Date	CLEC Num	CLEC Denom	CLEC Result	PID Exc	Data Exc	Qwest Num	Qwest Denom	Qwest Result	Qwest Std De	Mod Z Scr	Parity Scr	Diff Signif?
Dec-01												
Jan-02												
Feb-02												
Mar-02												
Apr-02						29	1	29.00				
May-02												
Jun-02						13	1	13.00				

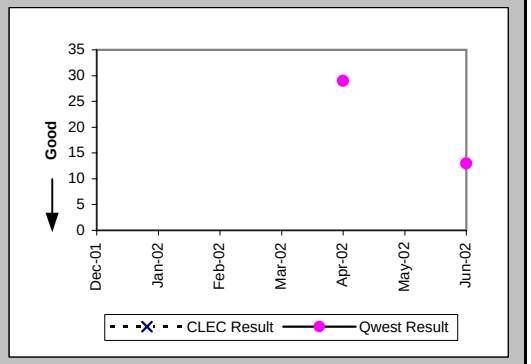

Delayed Days for Non-Facility Reasons (Average Days) (OP-6A-4) (Parity)-- Interval Zone One

Date	CLEC Num	CLEC Denom	CLEC Result	PID Exc	Data Exc	Qwest Num	Qwest Denom	Qwest Result	Qwest Std De	Mod Z Scr	Parity Scr	Diff Signif?
Dec-01						107	5	21.40	33.66			
Jan-02						63	6	10.50	10.35			
Feb-02						109	6	18.17	14.97			
Mar-02						34	4	8.50	4.12			
Apr-02						54	4	13.50	8.89			
May-02						125	7	17.86	15.82			
Jun-02						25	3	8.33	8.50			

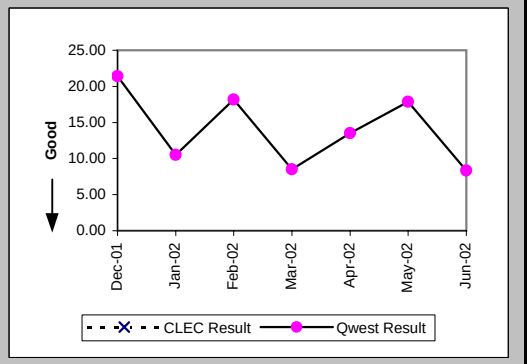

Checklist #14 - Resale - Frame Relay Installation

Delayed Days for Facility Reasons (Average Days) (OP-6B-4) (Parity)-- Interval Zone One

Date	CLEC Num	CLEC Denom	CLEC Result	PID Exc	Data Exc	Qwest Num	Qwest Denom	Qwest Result	Qwest Std De	Mod Z Scr	Parity Scr	Diff Signif?
Dec-01						16	2	8.00	8.49			
Jan-02												
Feb-02												
Mar-02												
Apr-02						12	1	12.00				
May-02												
Jun-02												

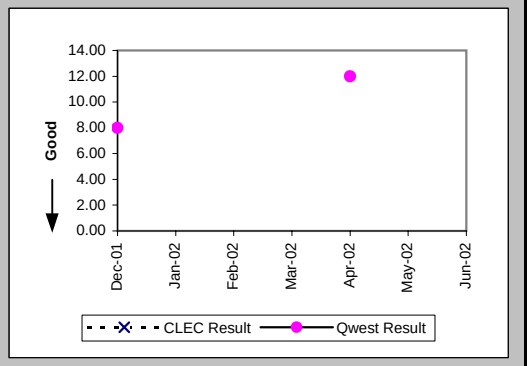

Installation Commitments Met (Percent) (OP-3E) (Parity)-- Interval Zone Two

Date	CLEC Num	CLEC Denom	CLEC Result	PID Exc	Data Exc	Qwest Num	Qwest Denom	Qwest Result	Qwest Std De	Mod Z Scr	Parity Scr	Diff Signif?
Dec-01						21	25	84.00%	36.66%			
Jan-02						41	45	91.11%	28.46%			
Feb-02						58	68	85.29%	35.42%			
Mar-02						76	93	81.72%	38.65%			
Apr-02						96	112	85.71%	34.99%			
May-02						55	62	88.71%	31.65%			
Jun-02						28	40	70.00%	45.83%			

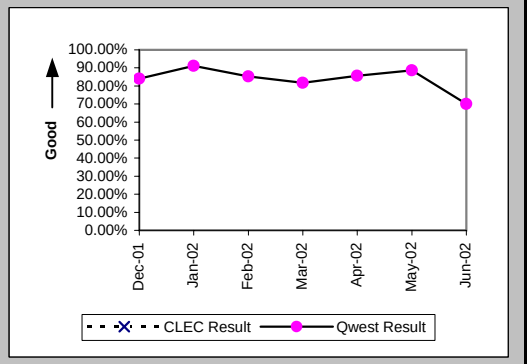

Installation Interval (Average Days) (OP-4E) (Parity)-- Interval Zone Two

Date	CLEC Num	CLEC Denom	CLEC Result	PID Exc	Data Exc	Qwest Num	Qwest Denom	Qwest Result	Qwest Std De	Mod Z Scr	Parity Scr	Diff Signif?
Dec-01												
Jan-02												
Feb-02												
Mar-02												
Apr-02						43	2	21.50	10.61			
May-02												
Jun-02						90	7	12.86	0.38			

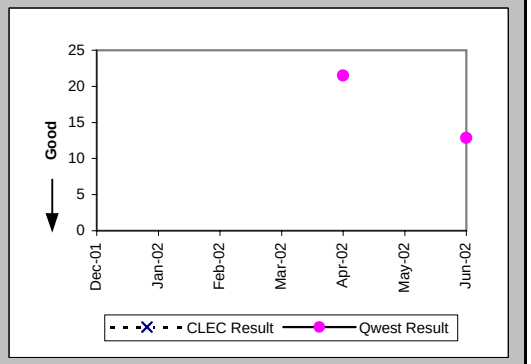

Checklist #14 - Resale - Frame Relay Installation

Delayed Days for Non-Facility Reasons (Average Days) (OP-6A-5) (Parity)-- Interval Zone Two

Date	CLEC Num	CLEC Denom	CLEC Result	PID Exc	Data Exc	Qwest Num	Qwest Denom	Qwest Result	Qwest Std De	Mod Z Scr	Parity Scr	Diff Signif?
Dec-01						80	7	11.43	8.98			
Jan-02						24	3	8.00	11.27			
Feb-02						146	9	16.22	13.25			
Mar-02						103	17	6.06	7.51			
Apr-02						186	16	11.62	12.05			
May-02						141	9	15.67	10.69			
Jun-02						71	4	17.75	12.58			

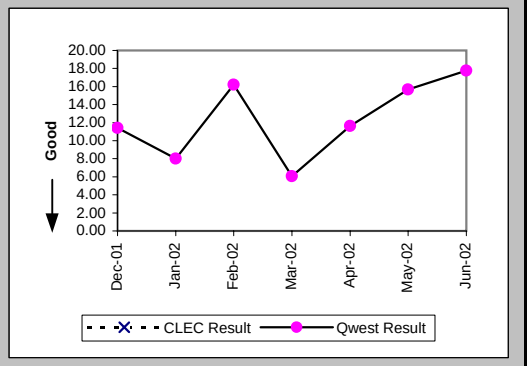

Delayed Days for Facility Reasons (Average Days) (OP-6B-5) (Parity)-- Interval Zone Two

Date	CLEC Num	CLEC Denom	CLEC Result	PID Exc	Data Exc	Qwest Num	Qwest Denom	Qwest Result	Qwest Std De	Mod Z Scr	Parity Scr	Diff Signif?
Dec-01						12	2	6.00	0.00			
Jan-02						6	2	3.00	1.41			
Feb-02						33	1	33.00				
Mar-02												
Apr-02												
May-02												
Jun-02						88	3	29.33	24.13			

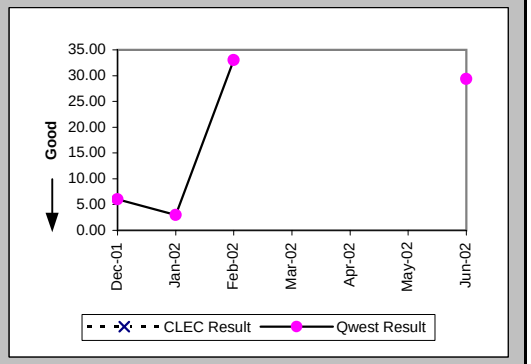

New Service Installation Quality (Percent) (OP-5) (Parity)-- Interval Zone One and Two

Date	CLEC Num	CLEC Denom	CLEC Result	PID Exc	Data Exc	Qwest Num	Qwest Denom	Qwest Result	Qwest Std De	Mod Z Scr	Parity Scr	Diff Signif?
Dec-01						86	89	96.63%	18.05%			
Jan-02						73	76	96.05%	19.47%			
Feb-02						95	98	96.94%	17.23%			
Mar-02						110	114	96.49%	18.40%			
Apr-02						127	129	98.45%	12.35%			
May-02						120	123	97.56%	15.43%			
Jun-02						79	89	88.76%	31.58%			

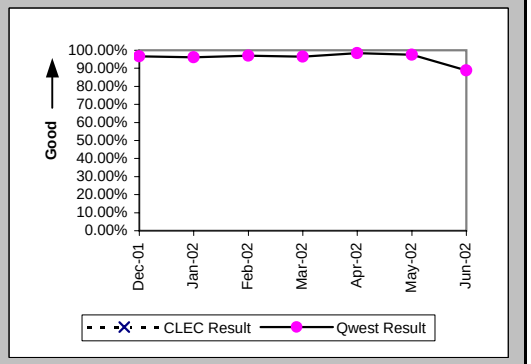

Checklist #14 - Resale - Frame Relay Installation

New Service Installation Quality (Percent) (OP-5*) (Parity)-- Interval Zone One and Two

Date	CLEC Num	CLEC Denom	CLEC Result	PID Exc	Data Exc	Qwest Num	Qwest Denom	Qwest Result	Qwest Std De	Mod Z Scr	Parity Scr	Diff Signif?
Dec-01						86	89	96.63%	18.05%			
Jan-02						75	76	98.68%	11.40%			
Feb-02						95	98	96.94%	17.23%			
Mar-02						112	114	98.25%	13.13%			
Apr-02						128	129	99.22%	8.77%			
May-02						120	123	97.56%	15.43%			
Jun-02												

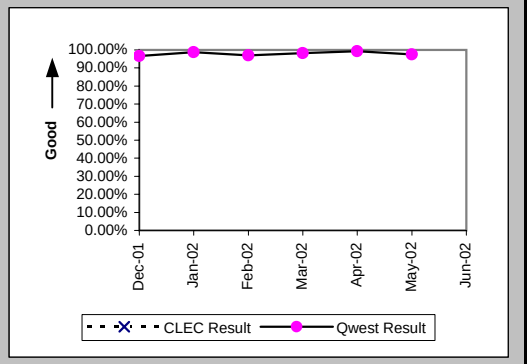

Interval for Pending Orders Delayed Past Due Date (Average Days) (OP-15A) (Diagnostic)

Date	CLEC Num	CLEC Denom	CLEC Result	PID Exc	Data Exc	Qwest Num	Qwest Denom	Qwest Result	Qwest Std De	Mod Z Scr	Parity Scr	Diff Signif?
Dec-01						509	9	56.56	70.31			
Jan-02						537	9	59.67	68.96			
Feb-02						429	11	39.00	31.55			
Mar-02						603	17	35.47	39.37			
Apr-02						641	18	35.61	44.26			
May-02						850	24	35.42	40.30			
Jun-02						1064	22	48.36	46.00			

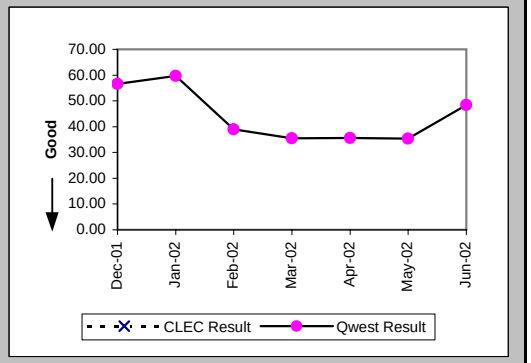

Checklist #14 - Resale - Frame Relay Installation

Count of Pending Orders Delayed for Facilities Reasons Frame Relay (OP-15B) (Diagnostic)

Date	CLEC Order Count
Dec-01	
Jan-02	
Feb-02	
Mar-02	
Apr-02	
May-02	
Jun-02	

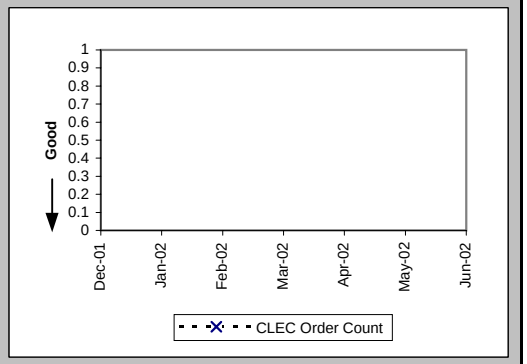

Checklist #14 - Resale - Frame Relay Repair

All Troubles Cleared within 4 hours (Percent) (MR-5A) (Parity)-- Interval Zone One

Date	CLEC Num	CLEC Denom	CLEC Result	PID Exc	Data Exc	Qwest Num	Qwest Denom	Qwest Result	Qwest Std De	Mod Z Scr	Parity Scr	Diff Signif?
Dec-01						16	18	88.89%	31.43%			
Jan-02						23	24	95.83%	19.98%			
Feb-02						18	18	100.00%	0.00%			
Mar-02						30	32	93.75%	24.21%			
Apr-02						34	39	87.18%	33.43%			
May-02						23	27	85.19%	35.52%			
Jun-02						37	39	94.87%	22.06%			

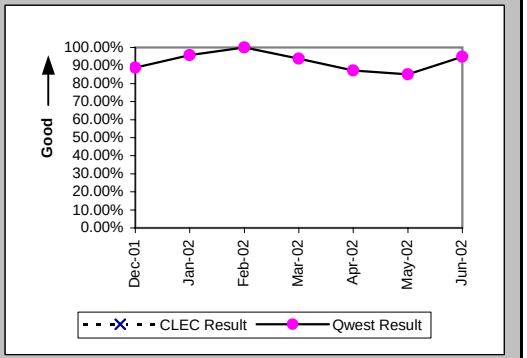

Mean Time to Restore (Hours:Minutes) (MR-6D) (Parity)-- Interval Zone One

Date	CLEC Num	CLEC Denom	CLEC Result	PID Exc	Data Exc	Qwest Num	Qwest Denom	Qwest Result	Qwest Std De	Mod Z Scr	Parity Scr	Diff Signif?
Dec-01						31:29	18	1:45	1:39			
Jan-02						29:02	24	1:13	1:17			
Feb-02						25:00	18	1:23	1:08			
Mar-02						61:38	32	1:56	3:08			
Apr-02						84:54	39	2:11	2:09			
May-02						60:53	27	2:15	2:03			
Jun-02						72:25	39	1:51	2:11			

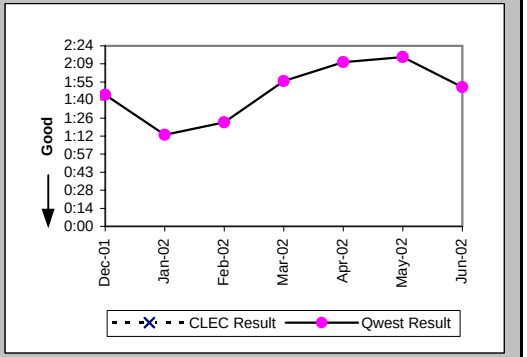

Repair Repeat Report Rate (Percent) (MR-7D) (Parity)-- Interval Zone One

Date	CLEC Num	CLEC Denom	CLEC Result	PID Exc	Data Exc	Qwest Num	Qwest Denom	Qwest Result	Qwest Std De	Mod Z Scr	Parity Scr	Diff Signif?
Dec-01						3	18	16.67%	37.27%			
Jan-02						9	24	37.50%	48.41%			
Feb-02						3	18	16.67%	37.27%			
Mar-02						3	32	9.38%	29.15%			
Apr-02						8	39	20.51%	40.38%			
May-02						8	27	29.63%	45.66%			
Jun-02						8	39	20.51%	40.38%			

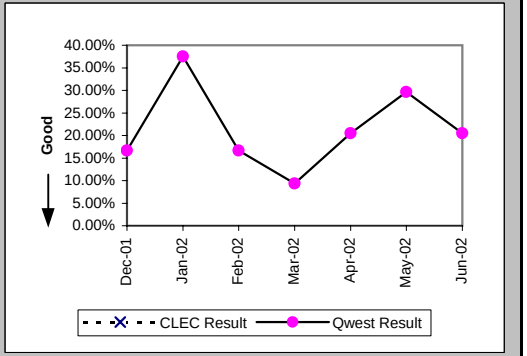

Checklist #14 - Resale - Frame Relay Repair

Repair Repeat Report Rate (Percent) (MR-7D*) (Parity)-- Interval Zone One

Date	CLEC Num	CLEC Denom	CLEC Result	PID Exc	Data Exc	Qwest Num	Qwest Denom	Qwest Result	Qwest Std De	Mod Z Scr	Parity Scr	Diff Signif?
Dec-01						3	12	25.00%	43.30%			
Jan-02						8	13	61.54%	48.65%			
Feb-02						1	12	8.33%	27.64%			
Mar-02						3	21	14.29%	34.99%			
Apr-02						5	28	17.86%	38.30%			
May-02						8	22	36.36%	48.10%			
Jun-02												

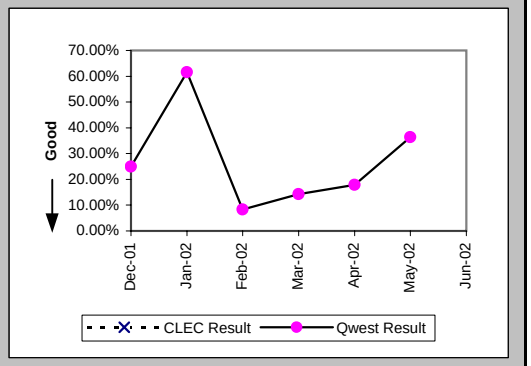

All Troubles Cleared within 4 hours (Percent) (MR-5B) (Parity)-- Interval Zone Two

Date	CLEC Num	CLEC Denom	CLEC Result	PID Exc	Data Exc	Qwest Num	Qwest Denom	Qwest Result	Qwest Std De	Mod Z Scr	Parity Scr	Diff Signif?
Dec-01						34	38	89.47%	30.69%			
Jan-02						31	36	86.11%	34.58%			
Feb-02						31	40	77.50%	41.76%			
Mar-02						41	44	93.18%	25.21%			
Apr-02						47	52	90.38%	29.48%			
May-02						54	67	80.60%	39.55%			
Jun-02						56	71	78.87%	40.82%			

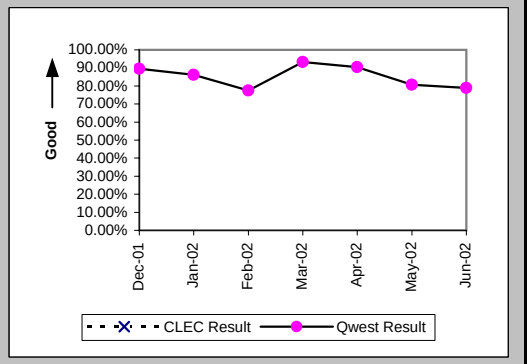

Mean Time to Restore (Hours:Minutes) (MR-6E) (Parity)-- Interval Zone Two

Date	CLEC Num	CLEC Denom	CLEC Result	PID Exc	Data Exc	Qwest Num	Qwest Denom	Qwest Result	Qwest Std De	Mod Z Scr	Parity Scr	Diff Signif?
Dec-01						68:39	38	1:48	3:04			
Jan-02						57:28	36	1:36	1:48			
Feb-02						124:23	40	3:07	5:19			
Mar-02						73:07	44	1:40	1:33			
Apr-02						82:00	52	1:35	1:44			
May-02						197:34	67	2:57	4:33			
Jun-02						182:57	71	2:35	2:42			

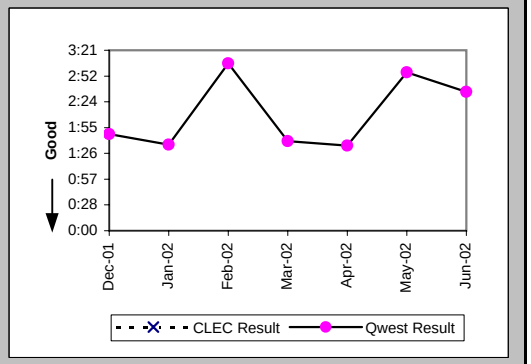

Checklist #14 - Resale - Frame Relay Repair

Repair Repeat Report Rate (Percent) (MR-7E) (Parity)-- Interval Zone Two

Date	CLEC Num	CLEC Denom	CLEC Result	PID Exc	Data Exc	Qwest Num	Qwest Denom	Qwest Result	Qwest Std De	Mod Z Scr	Parity Scr	Diff Signif?
Dec-01						2	38	5.26%	22.33%			
Jan-02						7	36	19.44%	39.58%			
Feb-02						7	40	17.50%	38.00%			
Mar-02						9	44	20.45%	40.34%			
Apr-02						11	52	21.15%	40.84%			
May-02						14	67	20.90%	40.66%			
Jun-02						13	71	18.31%	38.67%			

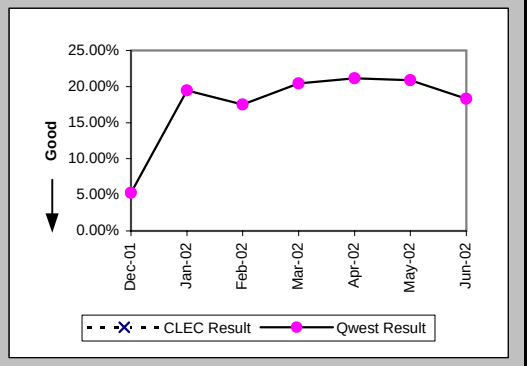

Repair Repeat Report Rate (Percent) (MR-7E*) (Parity)-- Interval Zone Two

Date	CLEC Num	CLEC Denom	CLEC Result	PID Exc	Data Exc	Qwest Num	Qwest Denom	Qwest Result	Qwest Std De	Mod Z Scr	Parity Scr	Diff Signif?
Dec-01						0	20	0.00%	0.00%			
Jan-02						3	22	13.64%	34.32%			
Feb-02						5	26	19.23%	39.41%			
Mar-02						5	30	16.67%	37.27%			
Apr-02						8	36	22.22%	41.57%			
May-02						9	47	19.15%	39.35%			
Jun-02												

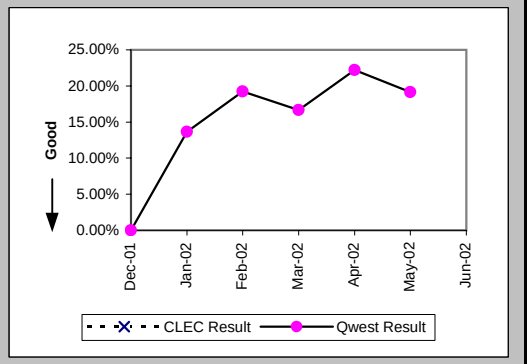

Trouble Rate (Percent) (MR-8) (Parity)-- Interval Zone One and Two

Date	CLEC Num	CLEC Denom	CLEC Result	PID Exc	Data Exc	Qwest Num	Qwest Denom	Qwest Result	Qwest Std De	Mod Z Scr	Parity Scr	Diff Signif?
Dec-01						56	5950	0.94%	9.66%			
Jan-02						60	5986	1.00%	9.96%			
Feb-02						58	6001	0.97%	9.78%			
Mar-02						76	5988	1.27%	11.19%			
Apr-02						91	6028	1.51%	12.19%			
May-02						94	6057	1.55%	12.36%			
Jun-02						110	5986	1.84%	13.43%			

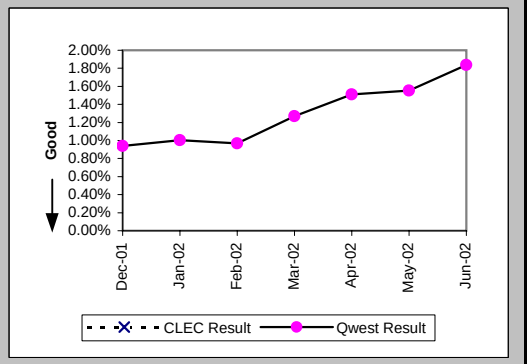

Checklist #14 - Resale - Frame Relay Repair

Trouble Rate (Percent) (MR-8*) (Parity)-- Interval Zone One and Two

Date	CLEC Num	CLEC Denom	CLEC Result	PID Exc	Data Exc	Qwest Num	Qwest Denom	Qwest Result	Qwest Std De	Mod Z Scr	Parity Scr	Diff Signif?
Dec-01						32	5950	0.54%	7.31%			
Jan-02						35	5986	0.58%	7.62%			
Feb-02						38	6001	0.63%	7.93%			
Mar-02						51	5988	0.85%	9.19%			
Apr-02						64	6028	1.06%	10.25%			
May-02						69	6057	1.14%	10.61%			
Jun-02												

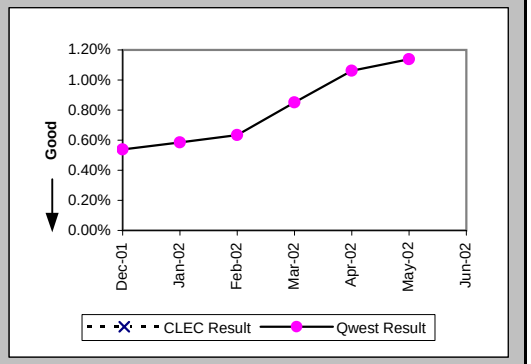

Customer and Non-Qwest Related Trouble Reports (Percent) (MR-10) (Diagnostic)-- Interval Zone One and Two
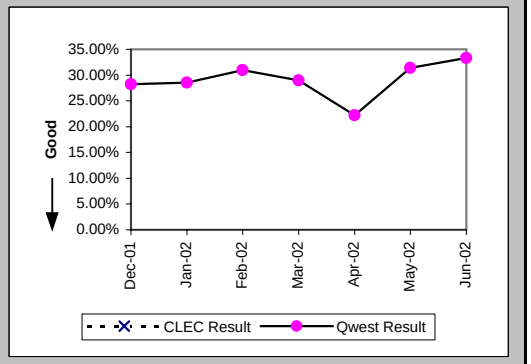
Date	CLEC Num	CLEC Denom	CLEC Result	PID Exc	Data Exc	Qwest Num	Qwest Denom	Qwest Result	Qwest Std De	Mod Z Scr	Parity Scr	Diff Signif?
Dec-01						22	78	28.21%	45.00%			
Jan-02						24	84	28.57%	45.18%			
Feb-02						26	84	30.95%	46.23%			
Mar-02						31	107	28.97%	45.36%			
Apr-02						26	117	22.22%	41.57%			
May-02						43	137	31.39%	46.41%			
Jun-02						55	165	33.33%	47.14%