Qwest®

Performance Results

Colorado

December 2001 - October 2002

November 19, 2002

Table of Contents

Section	Page Number
Checklist #1 - Local Interconnection - LIS Installation	38
Installation Commitments Met (Percent) (OP-3D) (Parity)-- Interval Zone One	38
Installation Interval (Average Days) (OP-4D) (Parity)-- Interval Zone One	38
Delayed Days for Non-Facility Reasons (Average Days) (OP-6A-4) (Parity)-- Interval Zone One	38
Delayed Days for Facility Reasons (Average Days) (OP-6B-4) (Parity)-- Interval Zone One	39
Installation Commitments Met (Percent) (OP-3E) (Parity)-- Interval Zone Two	39
Installation Interval (Average Days) (OP-4E) (Parity)-- Interval Zone Two	39
Delayed Days for Non-Facility Reasons (Average Days) (OP-6A-5) (Parity)-- Interval Zone Two	40
New Service Installation Quality (Percent) (OP-5) (Parity)-- Interval Zone One and Two	40
New Service Installation Quality (Percent) (OP-5*) (Parity)-- Interval Zone One and Two	40
Interval for Pending Orders Delayed Past Due Date (Average Days) (OP-15A) (Diagnostic)	41
Count of Pending Orders Delayed for Facilities Reasons LIS Trunk (OP-15B) (Diagnostic)	42
Checklist #1 - Local Interconnection - LIS Repair	43
All Troubles Cleared within 4 hours (Percent) (MR-5A) (Parity)-- Interval Zone One	43
Mean Time to Restore (Hours:Minutes) (MR-6D) (Parity)-- Interval Zone One	43
Repair Repeat Report Rate (Percent) (MR-7D) (Parity)-- Interval Zone One	43
Repair Repeat Report Rate (Percent) (MR-7D*) (Parity)-- Interval Zone One	44
All Troubles Cleared within 4 hours (Percent) (MR-5B) (Parity)-- Interval Zone Two	44
Mean Time to Restore (Hours:Minutes) (MR-6E) (Parity)-- Interval Zone Two	44
Repair Repeat Report Rate (Percent) (MR-7E) (Parity)-- Interval Zone Two	45
Repair Repeat Report Rate (Percent) (MR-7E*) (Parity)-- Interval Zone Two	45
Trouble Rate (Percent) (MR-8) (Parity)-- Interval Zone One and Two	45
Trouble Rate (Percent) (MR-8*) (Parity)-- Interval Zone One and Two	46
Customer and Non-Qwest Related Trouble Reports (Percent) (MR-10) (Diagnostic)-- Interval Zone One and Two	46
Checklist #1 - Collocation	47
Scheduled Interval 90 Calender Days or Less (Average Days) (CP-1A) (Benchmark)	47
Scheduled Interval 91 to 120 Calendar Days (Average Days) (CP-1B) (Benchmark)	47
Scheduled Interval 121 to 150 Calendar Days (Average Days) (CP-1C) (Benchmark)	47
Non-Forcasted & Late Forecasted Collocations (Percent) (CP-2B) (Benchmark)	48
Collocations with Intervals Longer than 120 Days (Percent) (CP-2C) (Benchmark)	48
Collocation Feasibility Study Interval (Average Days) (CP-3) (Benchmark)	48
Collocation Feasibility Study Commitments Met (Percent) (CP-4) (Benchmark)	49

Table of Contents

Section	Page Number
Checklist #1 - Trunk Blocking	50
Trunk Blockage to Qwest Tandem Offices (Percent) (NI-1A) (Benchmark)	50
Trunk Blockage to Qwest End Offices (Percent) (NI-1B) (Benchmark)	50
Trunk Blockage to Qwest Tandem Offices (Percent) (NI-1C) (Diagnostic)	51
Trunk Blockage to Qwest End Offices (Percent) (NI-1D) (Diagnostic)	51
Checklist #2 - Gateway Availability	52
Gateway Availability - IMA-GUI (Percent) All (GA-1A) (Benchmark)	52
Gateway Availability - IMA-GUI (Percent) Fetch-n-Stuff (GA-1B) (Benchmark)	52
Gateway Availability - IMA-GUI (Percent) Data Arbiter (GA-1C) (Benchmark)	52
Gateway Availability - IMA-GUI (Percent) SIA (GA-1D) (Benchmark)	53
Gateway Availability - IMA-EDI (Percent) (GA-2) (Benchmark)	53
Gateway Availability - EB-TA (Percent) (GA-3) (Benchmark)	53
System Availability - EXACT (Percent) (GA-4) (Benchmark)	54
Gateway Availability - GUI - Repair (Percent) (GA-6) (Benchmark)	54
Timely Outage Resolution following Software Releases (Percent) (GA-7) (Benchmark)	55
Checklist #2 - Preorder Response Times - IMA	56
Pre-Order Response Times (Appt. Scheduler) (Avg Sec) IMA Request (PO-1A-1(a)) (Diagnostic)	56
Pre-Order Response Times (Appt. Scheduler) (Avg Sec) IMA Response/Accept (PO-1A-1(b,c)) (Diagnostic)	56
Pre-Order Response Times (Appt. Scheduler) (Avg Sec) IMA Aggregate (PO-1A-1 Total) (Benchmark)	56
Pre-Order Response Times (Service Availability) (Avg Sec) IMA Request (PO-1A-2(a)) (Diagnostic)	57
Pre-Order Response Times (Service Availability) (Avg Sec) IMA Response (PO-1A-2(b)) (Diagnostic)	57
Pre-Order Response Times (Service Availability) (Avg Sec) IMA Aggregate (PO-1A-2 Total) (Benchmark)	57
Pre-Order Response Times (Facility Check) (Avg Sec) IMA Request (PO-1A-3(a)) (Diagnostic)	58
Pre-Order Response Times (Facility Check) (Avg Sec) IMA Response (PO-1A-3(b)) (Diagnostic)	58
Pre-Order Response Times (Facility Check) (Avg Sec) IMA Aggregate (PO-1A-3 Total) (Benchmark)	58
Pre-Order Response Times (Address Validation) (Avg Sec) IMA Request (PO-1A-4(a)) (Diagnostic)	59
Pre-Order Response Times (Address Validation) (Avg Sec) IMA Response (PO-1A-4(b)) (Diagnostic)	59
Pre-Order Response Times (Address Validation) (Avg Sec) IMA Aggregate (PO-1A-4 Total) (Benchmark)	59
Pre-Order Response Times (Get CSR) (Avg Sec) IMA Request (PO-1A-5(a)) (Diagnostic)	60
Pre-Order Response Times (Get CSR) (Avg Sec) IMA Response (PO-1A-5(b)) (Diagnostic)	60
Pre-Order Response Times (Get CSR) (Avg Sec) IMA Aggregate (PO-1A-5 Total) (Benchmark)	60

Table of Contents

Section **Page Number**

Pre-Order Response Times (TN Reservation) (Avg Sec) IMA Request (PO-1A-6(a)) (Diagnostic) 61
Pre-Order Response Times (TN Reservation) (Avg Sec) IMA Response (PO-1A-6(b)) (Diagnostic) 61
Pre-Order Response Times (TN Reservation) (Avg Sec) IMA Accept (PO-1A-6(c)) (Diagnostic) 61
Pre-Order Response Times (TN Reservation) (Avg Sec) IMA Aggregate (PO-1A-6 Total) (Benchmark) 62
Pre-Order Response Times (Loop Qualification Tools) (Avg Sec) IMA Request (PO-1A-7(a)) (Diagnostic) 62
Pre-Order Response Times (Loop Qualification Tools) (Avg Sec) IMA Response (PO-1A-7(b)) (Benchmark) 62
Pre-Order Response Times (Loop Qualification Tools) (Avg Sec) IMA Aggregate (PO-1A-7 Total) (Diagnostic) 63
Pre-Order Response Times (Resale of Qwest DSL Qualification) (Avg Sec) IMA Request (PO-1A-8(a)) (Diagnostic) 63
Pre-Order Response Times (Resale of Qwest DSL Qualification) (Avg Sec) IMA Response (PO-1A-8(b)) (Benchmark) 63
Pre-Order Response Times (Resale of Qwest DSL Qualification) (Avg Sec) IMA Aggregate (PO-1A-8 Total) (Diagnostic) 64
Pre-Order Response Times (Connecting Facility Assignment) (Avg Sec) IMA Request (PO-1A-9(a)) (Diagnostic) 64
Pre-Order Response Times (Connecting Facility Assignment) (Avg Sec) IMA Response (PO-1A-9(b)) (Diagnostic) 64
Pre-Order Response Times (Connecting Facility Assignment) (Avg Sec) IMA Aggregate (PO-1A-9 Total) (Benchmark) 65
Pre-Order Response Times (Meet Point Inquiry) (Avg Sec) IMA Request (PO-1A-10(a)) (Diagnostic) 65
Pre-Order Response Times (Meet Point Inquiry) (Avg Sec) IMA Response (PO-1A-10(b)) (Diagnostic) 65
Pre-Order Response Times (Meet Point Inquiry) (Avg Sec) IMA Aggregate (PO-1A-10 Total) (Benchmark) 66
Pre-Order Response Times (Timeout) (Percent) IMA Total (PO-1C-1) (Benchmark) 66
Pre-Order Response Times (Rejected Query) (Avg Sec) IMA Total (PO-1D-1) (Diagnostic) 66

Checklist #2 - Preorder Response Times - EDI 67
Pre-Order Response Times (Appt. Scheduler) (Avg Sec) EDI Request/Response (PO-1B-1) (Benchmark) 67
Pre-Order Response Times (Service Availability) (Avg Sec) EDI Request/Response (PO-1B-2) (Benchmark) 67
Pre-Order Response Times (Facility Check) (Avg Sec) EDI Request/Response (PO-1B-3) (Benchmark) 67
Pre-Order Response Times (Address Validation) (Avg Sec) EDI Request/Response (PO-1B-4) (Benchmark) 68
Pre-Order Response Times (Get CSR) (Avg Sec) EDI Request/Response (PO-1B-5) (Benchmark) 68
Pre-Order Response Times (TN Reservation) (Avg Sec) EDI Request/Response (PO-1B-6) (Benchmark) 68
Pre-Order Response Times (Loop Qualification Tools) (Avg Sec) EDI Request/Response (PO-1B-7) (Benchmark) 69
Pre-Order Response Times (Resale of Qwest DSL Qualification) (Avg Sec) EDI Request/Response (PO-1B-8) (Benchmark) 69
Pre-Order Response Times (Connecting Facility Assignment) (Avg Sec) EDI Request/Response (PO-1B-9) (Diagnostic) 69
Pre-Order Response Times (Meet Point Inquiry) (Avg Sec) EDI Request/Response (PO-1B-10) (Diagnostic) 70
Pre-Order Response Times (Timeout) (Percent) EDI Total (PO-1C-2) (Benchmark) 70
Pre-Order Response Times (Rejected Query) (Avg Sec) EDI Total (PO-1D-2) (Diagnostic) 70

Checklist #2 - Electronic Flow-through - Resale 71

Table of Contents

Section	Page Number
Electronic Flow-through for LSRs received via IMA Resale Aggregate W/O UNE-P-POTS (Percent) (PO-2A) (Diagnostic)	71
Electronic Flow-through for LSRs Received via IMA Resale Aggregate W/O UNE-P-POTS (Percent) (PO-2A-1) (Diagnostic)	71
Electronic Flow-through for LSRs Received via EDI Resale Aggregate W/O UNE-P-POTS (Percent) (PO-2A-2) (Diagnostic)	71
Electronic Flow-through for all eligible LSRs Received via IMA POTS Resale (Percent) (PO-2B) (Benchmark)	72
Electronic Flow-through for All Eligible LSRs Received via IMA POTS Resale (Percent) (PO-2B-1) (Benchmark)	72
Electronic Flow-through for All Eligible LSRs Received via EDI POTS Resale (Percent) (PO-2B-2) (Benchmark)	72
Checklist #2 - Electronic Flow-through - Unbundled Loops	73
Electronic Flow-through for LSRs received via IMA (Percent) (PO-2A) (Diagnostic)	73
Electronic Flow-through for all eligible LSRs Received via IMA (Percent) (PO-2B) (Benchmark)	73
Electronic Flow-through for LSRs Received via IMA (Percent) (PO-2A-1) (Diagnostic)	73
Electronic Flow-through for LSRs Received via EDI (Percent) (PO-2A-2) (Diagnostic)	74
Electronic Flow-through for All Eligible LSRs Received via IMA (Percent) (PO-2B-1) (Benchmark)	74
Electronic Flow-through for All Eligible LSRs Received via EDI (Percent) (PO-2B-2) (Benchmark)	74
Checklist #2 - Electronic Flow-through - LNP	75
Electronic Flow-through for LSRs received via IMA LNP (Percent) (PO-2A) (Diagnostic)	75
Electronic Flow-through for LSRs Received via IMA LNP (Percent) (PO-2A-1) (Diagnostic)	75
Electronic Flow-through for LSRs Received via EDI LNP (Percent) (PO-2A-2) (Diagnostic)	75
Electronic Flow-through for all eligible LSRs Received via IMA LNP (Percent) (PO-2B) (Benchmark)	76
Electronic Flow-through for All Eligible LSRs Received via IMA LNP (Percent) (PO-2B-1) (Benchmark)	76
Electronic Flow-through for All Eligible LSRs Received via EDI LNP (Percent) (PO-2B-2) (Benchmark)	76
Checklist #2 - Electronic Flow-through - UNE-P-POTS	77
Electronic Flow-through for LSRs received via IMA (Percent) (PO-2A) (Diagnostic)	77
Electronic Flow-through for LSRs Received via IMA (Percent) (PO-2A-1) (Diagnostic)	77
Electronic Flow-through for LSRs Received via EDI (Percent) (PO-2A-2) (Diagnostic)	77
Electronic Flow-through for all eligible LSRs Received via IMA (Percent) (PO-2B) (Benchmark)	78
Electronic Flow-through for All Eligible LSRs Received via IMA (Percent) (PO-2B-1) (Benchmark)	78
Electronic Flow-through for All Eligible LSRs Received via EDI (Percent) (PO-2B-2) (Benchmark)	78
Checklist #2 - LSR Rejections	79
LSR Rejection Notice Interval for IMA - Rejected Manually (Hours:Minutes) (PO-3A-1) (Benchmark)	79
LSR Rejection Notice Interval for IMA - Auto-Rejected (Minutes:Seconds) (PO-3A-2) (Benchmark)	79

Table of Contents

Section	Page Number
LSR Rejection Notice Interval for EDI - Rejected Manually (Hours:Minutes) (PO-3B-1) (Benchmark)	79
LSR Rejection Notice Interval for EDI - Auto-Rejected (Minutes:Seconds) (PO-3B-2) (Benchmark)	80
LSR Rejection Notice Interval for Manual and IIS (Hours:Minutes) (PO-3C) (Benchmark)	80
LSRs Rejected for IMA - Rejected Manually (Percent) (PO-4A-1) (Diagnostic)	80
LSRs Rejected for IMA - Auto-Rejected (Percent) (PO-4A-2) (Diagnostic)	81
LSRs Rejected for EDI - Rejected Manually (Percent) (PO-4B-1) (Diagnostic)	81
LSRs Rejected for EDI - Auto-Rejected (Percent) (PO-4B-2) (Diagnostic)	81
LSRs Received via Facsimile (Percent) (PO-4C) (Diagnostic)	82
Checklist #2 - Firm Order Confirmations - Resale	83
(Percent) (PO-5A-1(a)) (Benchmark) FOCs On Time for Fully Electronic LSRs Received Via IMA	83
(Percent) (PO-5A-2(a)) (Benchmark) FOCs On Time for Fully Electronic LSRs Received Via EDI	83
(Percent) (PO-5B-1(a)) (Benchmark) FOCs On Time For Electronic/Manual LSRs Received Via IMA	83
(Percent) (PO-5B-2(a)) (Benchmark) FOCs On Time For Electronic/Manual LSRs Received Via EDI	84
(Percent) (PO-5C-(a)) (Benchmark) FOCs on Time for Manual	84
Checklist #2 - Firm Order Confirmations - Unbundled Loops	85
(Percent) (PO-5A-1(b)) (Benchmark) FOCs On Time for Fully Electronic LSRs Received Via IMA	85
(Percent) (PO-5A-2(b)) (Benchmark) FOCs On Time for Fully Electronic LSRs Received Via EDI	85
(Percent) (PO-5B-1(b)) (Benchmark) FOCs On Time For Electronic/Manual LSRs Received Via IMA	85
(Percent) (PO-5B-2(b)) (Benchmark) FOCs On Time For Electronic/Manual LSRs Received Via EDI	86
(Percent) (PO-5C-(b)) (Benchmark) FOCs on Time for Manual	86
Checklist #2 - Firm Order Confirmations - LNP	87
(Percent) (PO-5A-1(c)) (Benchmark) FOCs On Time for Fully Electronic LSRs Received Via IMA	87
(Percent) (PO-5A-2(c)) (Benchmark) FOCs On Time for Fully Electronic LSRs Received Via EDI	87
(Percent) (PO-5B-1(c)) (Benchmark) FOCs On Time For Electronic/Manual LSRs Received Via IMA	87
(Percent) (PO-5B-2(c)) (Benchmark) FOCs On Time For Electronic/Manual LSRs Received Via EDI	88
(Percent) (PO-5C-(c)) (Benchmark) FOCs on Time for Manual	88
Checklist #2 - Firm Order Confirmations - LIS	89
(Percent) (PO-5D) (Benchmark) Firm Order Confirmations (FOCs) On Time	89
Checklist #2 - Completion Notifications	90

Table of Contents

Section	Page Number
Notices Made Available via IMA - GUI (Hours:Minutes) (PO-6A) (Benchmark)	90
Notices Transmitted via IMA - EDI (Hours:Minutes) (PO-6B) (Benchmark)	90
Notices Made Available via IMA - GUI / Billing System Posting Completions (Percent) (PO-7A,C) (Parity)	90
Notices Transmitted via IMA - EDI / Billing System Posting Completions (Percent) (PO-7B,C) (Parity)	91
Checklist #2 - Jeopardy Notifications - Non-Designed Services	92
Jeopardy Notice Interval (Average Days) (PO-8A) (Parity)	92
Timely Jeopardy Notices (Percent) (PO-9A) (Parity)	92
Checklist #2 - Jeopardy Notifications - Unbundled Loops	93
Jeopardy Notice Interval (Average Days) (PO-8B) (Parity)	93
Timely Jeopardy Notices (Percent) (PO-9B) (Parity)	93
Checklist #2 - Jeopardy Notifications - LIS	94
Jeopardy Notice Interval (Average Days) (PO-8C) (Parity)	94
Timely Jeopardy Notices (Percent) (PO-9C) (Parity)	94
Checklist #2 - Jeopardy Notifications - UNE-P-POTS	95
Jeopardy Notice Interval (Average Days) (PO-8D) (Parity)	95
Timely Jeopardy Notices (Percent) (PO-9D) (Parity)	95
Checklist #2 - LSR Accountability	96
LSR Accountability (Percent) (PO-10) (Diagnostic)	96
Checklist #2 - Due Date Changes	97
Number of Due Date Changes per Order (PO-15) (Diagnostic)	97
Checklist #2 - Timely Release Notifications	98
(PO-16) Timely Release Notifications (Percent) (Benchmark)	98
Checklist #2 - Stand-Alone Test Environment (SATE) Accuracy	99
Stand-Alone Test Environment (SATE) Accuracy (PO-19) (Percent) (Benchmark)	99
Stand-Alone Test Environment (SATE) Accuracy (PO-19A) Rel. 8.0 (Percent) (Benchmark)	99
Stand-Alone Test Environment (SATE) Accuracy (PO-19A) Rel. 9.0 (Percent) (Benchmark)	99

Table of Contents

Section	Page Number
Stand-Alone Test Environment (SATE) Accuracy (PO-19A) Rel. 10.0 (Percent) (Benchmark)	100
Stand-Alone Test Environment (SATE) Accuracy (PO-19A) Rel. 11.0 (Percent) (Benchmark)	100
Stand-Alone Test Environment (SATE) Accuracy (PO-19A) Rel. VICKI (Percent) (Benchmark)	100
Stand-Alone Test Environment (SATE) Accuracy (PO-19B) (Percent) (Benchmark)	101
Checklist #2 - Manual Service Order Accuracy	102
Manual Service Order Accuracy Resale POTS and UNE-P (POTS) (Percent) (PO-20) (Diagnostic)	102
Manual Service Order Accuracy Unbundled Loops (Analog & NL 2-wire) (Percent) (PO-20) (Diagnostic)	102
Checklist #2 - Order Accuracy	103
(Diagnostic)	103
Checklist #2 - Access To Centers	104
Calls Answered within Twenty Seconds - Interconnect Provisioning Center (Percent) (OP-2) (Parity)	104
Calls Answered within 20 seconds - Interconnect Repair Center (Percent) (MR-2) (Parity)	104
Checklist #2 - Billing	105
Time to Provide Usage Records (Average Days) UNEs and Resale Aggregate (BI-1A) (Parity)	105
Time to Provide Usage Records (Percent) Jointly-provided Switched Access (BI-1B) (Benchmark)	105
Time to Provide Usage Records [CAT11] (Average Days) UNEs and Resale Aggregate (BI-1C-1) (Diagnostic)	105
Time to Provide Usage Records [CAT10] (Average Days) UNEs and Resale Aggregate (BI-1C-2) (Diagnostic)	106
Invoices Delivered within 10 Days (Percent) All (BI-2) (Parity)	107
Billing Accuracy - Adjustments for Errors (Percent) UNEs and Resale Aggregate (BI-3A) (Parity)	108
Billing Completeness (Percent) UNEs and Resale Aggregate (BI-4A) (Parity)	109
Billing Accuracy & Claims Processing - Acknowledgment (Percent) All (BI-5A) (Benchmark)	110
Billing Accuracy & Claims Processing - Resolution (Percent) All (BI-5B) (Benchmark)	110
Checklist #2 - Unbundled Network Element - Platform (UNE-P) Installation	111
Installation Commitments Met (Percent) (OP-3A) (Parity)-- Dispatches Within MSAs	111
Installation Interval (Average Days) (OP-4A) (Parity)-- Dispatches Within MSAs	111
Delayed Days for Non-Facility Reasons (Average Days) (OP-6A-1) (Parity)-- Dispatches Within MSAs	111
Delayed Days for Facility Reasons (Average Days) (OP-6B-1) (Parity)-- Dispatches Within MSAs	112
Installation Commitments Met (Percent) (OP-3B) (Parity)-- Dispatches Outside MSAs	112
Installation Interval (Average Days) (OP-4B) (Parity)-- Dispatches Outside MSAs	112

Table of Contents

Section **Page Number**

Delayed Days for Non-Facility Reasons (Average Days) (OP-6A-2) (Parity)-- Dispatches Outside MSAs 113
Delayed Days for Facility Reasons (Average Days) (OP-6B-2) (Parity)-- Dispatches Outside MSAs 113
Installation Commitments Met (Percent) (OP-3C) (Parity)-- No Dispatches 113
Installation Interval (Average Days) (OP-4C) (Parity)-- No Dispatches 114
Delayed Days for Non-Facility Reasons (Average Days) (OP-6A-3) (Parity)-- No Dispatches 114
Delayed Days for Facility Reasons (Average Days) (OP-6B-3) (Parity)-- No Dispatches 114
New Service Installation Quality (Percent) (OP-5) (Parity) 115
New Service Installation Quality (Percent) (OP-5*) (Parity) 115
Interval for Pending Orders Delayed Past Due Date (Average Days) (OP-15A) (Diagnostic) 115
Count of Pending Orders Delayed for Facilities Reasons UNE - P (POTS) (OP-15B) (Diagnostic) 116

Checklist #2 - Unbundled Network Element - Platform (UNE-P) Repair 117
Out of Service Cleared within 24 hours (Percent) (MR-3A) (Parity)-- Dispatches Within MSAs 117
All Troubles Cleared within 48 hours (Percent) (MR-4A) (Parity)-- Dispatches Within MSAs 117
Mean Time to Restore (Hours:Minutes) (MR-6A) (Parity)-- Dispatches Within MSAs 117
Repair Repeat Report Rate (Percent) (MR-7A) (Parity)-- Dispatches Within MSAs 118
Repair Repeat Report Rate (Percent) (MR-7A*) (Parity)-- Dispatches Within MSAs 118
Repair Appointments Met (Percent) (MR-9A) (Parity)-- Dispatches Within MSAs 118
Out of Service Cleared within 24 hours (Percent) (MR-3B) (Parity)-- Dispatches Outside MSAs 119
All Troubles Cleared within 48 hours (Percent) (MR-4B) (Parity)-- Dispatches Outside MSAs 119
Mean Time to Restore (Hours:Minutes) (MR-6B) (Parity)-- Dispatches Outside MSAs 119
Repair Repeat Report Rate (Percent) (MR-7B) (Parity)-- Dispatches Outside MSAs 120
Repair Repeat Report Rate (Percent) (MR-7B*) (Parity)-- Dispatches Outside MSAs 120
Repair Appointments Met (Percent) (MR-9B) (Parity)-- Dispatches Outside MSAs 120
Out of Service Cleared within 24 hours (Percent) (MR-3C) (Parity)-- No Dispatches 121
All Troubles Cleared within 48 hours (Percent) (MR-4C) (Parity)-- No Dispatches 121
Mean Time to Restore (Hours:Minutes) (MR-6C) (Parity)-- No Dispatches 121
Repair Repeat Report Rate (Percent) (MR-7C) (Parity)-- No Dispatches 122
Repair Repeat Report Rate (Percent) (MR-7C*) (Parity)-- No Dispatches 122
Repair Appointments Met (Percent) (MR-9C) (Parity)-- No Dispatches 122
Trouble Rate (Percent) (MR-8) (Parity) 123
Trouble Rate (Percent) (MR-8*) (Parity) 123
Customer and Non-Qwest Related Trouble Reports (Percent) (MR-10) (Diagnostic) 123

Table of Contents

Section	Page Number
Checklist #2 - Unbundled Network Element - Platform (UNE-P) Centrex Installation	124
Installation Commitments Met (Percent) (OP-3A) (Parity)-- Dispatches Within MSAs	124
Installation Interval (Average Days) (OP-4A) (Parity)-- Dispatches Within MSAs	124
Delayed Days for Non-Facility Reasons (Average Days) (OP-6A-1) (Parity)-- Dispatches Within MSAs	124
Delayed Days for Facility Reasons (Average Days) (OP-6B-1) (Parity)-- Dispatches Within MSAs	125
Installation Commitments Met (Percent) (OP-3B) (Parity)-- Dispatches Outside MSAs	125
Installation Interval (Average Days) (OP-4B) (Parity)-- Dispatches Outside MSAs	125
Delayed Days for Non-Facility Reasons (Average Days) (OP-6A-2) (Parity)-- Dispatches Outside MSAs	126
Delayed Days for Facility Reasons (Average Days) (OP-6B-2) (Parity)-- Dispatches Outside MSAs	126
Installation Commitments Met (Percent) (OP-3C) (Parity)-- No Dispatches	126
Installation Interval (Average Days) (OP-4C) (Parity)-- No Dispatches	127
Delayed Days for Non-Facility Reasons (Average Days) (OP-6A-3) (Parity)-- No Dispatches	127
Delayed Days for Facility Reasons (Average Days) (OP-6B-3) (Parity)-- No Dispatches	127
New Service Installation Quality (Percent) (OP-5) (Parity)	128
New Service Installation Quality (Percent) (OP-5*) (Parity)	128
Interval for Pending Orders Delayed Past Due Date (Average Days) (OP-15A) (Diagnostic)	128
Count of Pending Orders Delayed for Facilities Reasons UNE P (Centrex) (OP-15B) (Diagnostic)	129
Checklist #2 - Unbundled Network Element - Platform (UNE-P) Centrex Repair	130
Out of Service Cleared within 24 hours (Percent) (MR-3A) (Parity)-- Dispatches Within MSAs	130
All Troubles Cleared within 48 hours (Percent) (MR-4A) (Parity)-- Dispatches Within MSAs	130
Mean Time to Restore (Hours:Minutes) (MR-6A) (Parity)-- Dispatches Within MSAs	130
Repair Repeat Report Rate (Percent) (MR-7A) (Parity)-- Dispatches Within MSAs	131
Repair Repeat Report Rate (Percent) (MR-7A*) (Parity)-- Dispatches Within MSAs	131
Out of Service Cleared within 24 hours (Percent) (MR-3B) (Parity)-- Dispatches Outside MSAs	131
All Troubles Cleared within 48 hours (Percent) (MR-4B) (Parity)-- Dispatches Outside MSAs	132
Mean Time to Restore (Hours:Minutes) (MR-6B) (Parity)-- Dispatches Outside MSAs	132
Repair Repeat Report Rate (Percent) (MR-7B) (Parity)-- Dispatches Outside MSAs	132
Repair Repeat Report Rate (Percent) (MR-7B*) (Parity)-- Dispatches Outside MSAs	133
Out of Service Cleared within 24 hours (Percent) (MR-3C) (Parity)-- No Dispatches	133
All Troubles Cleared within 48 hours (Percent) (MR-4C) (Parity)-- No Dispatches	133
Mean Time to Restore (Hours:Minutes) (MR-6C) (Parity)-- No Dispatches	134
Repair Repeat Report Rate (Percent) (MR-7C) (Parity)-- No Dispatches	134
Repair Repeat Report Rate (Percent) (MR-7C*) (Parity)-- No Dispatches	134

Table of Contents

Section	Page Number
Trouble Rate (Percent) (MR-8) (Parity)	135
Trouble Rate (Percent) (MR-8*) (Parity)	135
Customer and Non-Qwest Related Trouble Reports (Percent) (MR-10) (Diagnostic)	135
Checklist #2 - Unbundled Network Element - Platform (UNE-P) Centrex 21 Installation	136
Installation Commitments Met (Percent) (OP-3A) (Parity)-- Dispatches Within MSAs	136
Installation Interval (Average Days) (OP-4A) (Parity)-- Dispatches Within MSAs	136
Delayed Days for Non-Facility Reasons (Average Days) (OP-6A-1) (Parity)-- Dispatches Within MSAs	136
Delayed Days for Facility Reasons (Average Days) (OP-6B-1) (Parity)-- Dispatches Within MSAs	137
Installation Commitments Met (Percent) (OP-3B) (Parity)-- Dispatches Outside MSAs	137
Installation Interval (Average Days) (OP-4B) (Parity)-- Dispatches Outside MSAs	137
Delayed Days for Non-Facility Reasons (Average Days) (OP-6A-2) (Parity)-- Dispatches Outside MSAs	138
Delayed Days for Facility Reasons (Average Days) (OP-6B-2) (Parity)-- Dispatches Outside MSAs	138
Installation Commitments Met (Percent) (OP-3C) (Parity)-- No Dispatches	138
Installation Interval (Average Days) (OP-4C) (Parity)-- No Dispatches	139
Delayed Days for Non-Facility Reasons (Average Days) (OP-6A-3) (Parity)-- No Dispatches	139
Delayed Days for Facility Reasons (Average Days) (OP-6B-3) (Parity)-- No Dispatches	139
New Service Installation Quality (Percent) (OP-5) (Parity)	140
New Service Installation Quality (Percent) (OP-5*) (Parity)	140
Interval for Pending Orders Delayed Past Due Date (Average Days) (OP-15A) (Diagnostic)	140
Count of Pending Orders Delayed for Facilities Reasons UNP P (Centrex 21) (OP-15B) (Diagnostic)	141
Checklist #2 - Unbundled Network Element - Platform (UNE-P) Centrex 21 Repair	142
Out of Service Cleared within 24 hours (Percent) (MR-3A) (Parity)-- Dispatches Within MSAs	142
All Troubles Cleared within 48 hours (Percent) (MR-4A) (Parity)-- Dispatches Within MSAs	142
Mean Time to Restore (Hours:Minutes) (MR-6A) (Parity)-- Dispatches Within MSAs	142
Repair Repeat Report Rate (Percent) (MR-7A) (Parity)-- Dispatches Within MSAs	143
Repair Repeat Report Rate (Percent) (MR-7A*) (Parity)-- Dispatches Within MSAs	143
Out of Service Cleared within 24 hours (Percent) (MR-3B) (Parity)-- Dispatches Outside MSAs	143
All Troubles Cleared within 48 hours (Percent) (MR-4B) (Parity)-- Dispatches Outside MSAs	144
Mean Time to Restore (Hours:Minutes) (MR-6B) (Parity)-- Dispatches Outside MSAs	144
Repair Repeat Report Rate (Percent) (MR-7B) (Parity)-- Dispatches Outside MSAs	144
Repair Repeat Report Rate (Percent) (MR-7B*) (Parity)-- Dispatches Outside MSAs	145
Out of Service Cleared within 24 hours (Percent) (MR-3C) (Parity)-- No Dispatches	145

Table of Contents

Section **Page Number**

All Troubles Cleared within 48 hours (Percent) (MR-4C) (Parity)-- No Dispatches 145
Mean Time to Restore (Hours:Minutes) (MR-6C) (Parity)-- No Dispatches 146
Repair Repeat Report Rate (Percent) (MR-7C) (Parity)-- No Dispatches 146
Repair Repeat Report Rate (Percent) (MR-7C*) (Parity)-- No Dispatches 146
Trouble Rate (Percent) (MR-8) (Parity) 147
Trouble Rate (Percent) (MR-8*) (Parity) 147
Customer and Non-Qwest Related Trouble Reports (Percent) (MR-10) (Diagnostic) 147

Checklist #2 - Enhanced Extended Loops (EELs) Installation 148
Installation Commitments Met (Percent) (OP-3D) (Benchmark)-- Interval Zone One 148
Installation Commitments Met (Percent) (OP-3E) (Benchmark)-- Interval Zone Two 148
Installation Interval (Average Days) (OP-4D) (Diagnostic)-- Interval Zone One 148
Installation Interval (Average Days) (OP-4E) (Diagnostic)-- Interval Zone Two 149
Delayed Days for Non-Facility Reasons (Average Days) (OP-6A-4) (Diagnostic)-- Interval Zone One 149
Delayed Days for Non-Facility Reasons (Average Days) (OP-6A-5) (Diagnostic)-- Interval Zone Two 149
Delayed Days for Facility Reasons (Average Days) (OP-6B-4) (Diagnostic)-- Interval Zone One 150
Delayed Days for Facility Reasons (Average Days) (OP-6B-5) (Diagnostic)-- Interval Zone Two 150
New Service Installation Quality (Percent) (OP-5) (Diagnostic)-- Interval Zone One and Two 150
New Service Installation Quality (Percent) (OP-5*) (Diagnostic)-- Interval Zone One and Two 151
Interval for Pending Orders Delayed Past Due Date (Average Days) (OP-15A) (Diagnostic) 151
Count of Pending Orders Delayed for Facilities Reasons Enhanced Extented Loops (EELs) (OP-15B) (Diagnostic) 152

Checklist #2 - Enhanced Extended Loops (EELs) Repair 153
All Troubles Cleared within 4 hours (Percent) (MR-5A) (Diagnostic)-- Interval Zone One 153
Mean Time to Restore (Hours:Minutes) (MR-6D) (Diagnostic)-- Interval Zone One 153
Repair Repeat Report Rate (Percent) (MR-7D) (Diagnostic)-- Interval Zone One 153
Repair Repeat Report Rate (Percent) (MR-7D*) (Diagnostic)-- Interval Zone One 154
All Troubles Cleared within 4 hours (Percent) (MR-5B) (Diagnostic)-- Interval Zone Two 154
Mean Time to Restore (Hours:Minutes) (MR-6E) (Diagnostic)-- Interval Zone Two 154
Repair Repeat Report Rate (Percent) (MR-7E) (Diagnostic)-- Interval Zone Two 155
Repair Repeat Report Rate (Percent) (MR-7E*) (Diagnostic)-- Interval Zone Two 155
Trouble Rate (Percent) (MR-8) (Diagnostic)-- Interval Zone One and Two 155
Trouble Rate (Percent) (MR-8*) (Diagnostic)-- Interval Zone One and Two 156

Table of Contents

Section	Page Number
Checklist #4 - Unbundled Loop - Analog Installation	157
Installation Commitments Met (Percent) (OP-3A) (Benchmark)-- Dispatches Within MSAs	157
Installation Interval (Average Days) (OP-4A) (Benchmark)-- Dispatches Within MSAs	157
Delayed Days for Non-Facility Reasons (Average Days) (OP-6A-1) (Parity)-- Dispatches Within MSAs	157
Delayed Days for Facility Reasons (Average Days) (OP-6B-1) (Parity)-- Dispatches Within MSAs	158
Installation Commitments Met (Percent) (OP-3B) (Benchmark)-- Dispatches Outside MSAs	158
Installation Interval (Average Days) (OP-4B) (Benchmark)-- Dispatches Outside MSAs	158
Delayed Days for Non-Facility Reasons (Average Days) (OP-6A-2) (Parity)-- Dispatches Outside MSAs	159
Delayed Days for Facility Reasons (Average Days) (OP-6B-2) (Parity)-- Dispatches Outside MSAs	159
Installation Commitments Met (Percent) (OP-3C) (Benchmark)-- No Dispatches	159
Installation Interval (Average Days) (OP-4C) (Benchmark)-- No Dispatches	160
Delayed Days for Non-Facility Reasons (Average Days) (OP-6A-3) (Parity)-- No Dispatches	160
Delayed Days for Facility Reasons (Average Days) (OP-6B-3) (Parity)-- No Dispatches	160
Installation Commitments Met (Percent) (OP-3D) (Benchmark)-- Interval Zone One	161
Installation Interval (Average Days) (OP-4D) (Benchmark)-- Interval Zone One	161
Delayed Days for Non-Facility Reasons (Average Days) (OP-6A-4) (Parity)-- Interval Zone One	161
Delayed Days for Facility Reasons (Average Days) (OP-6B-4) (Parity)-- Interval Zone One	162
Installation Commitments Met (Percent) (OP-3E) (Benchmark)-- Interval Zone Two	162
Installation Interval (Average Days) (OP-4E) (Benchmark)-- Interval Zone Two	162
Delayed Days for Non-Facility Reasons (Average Days) (OP-6A-5) (Parity)-- Interval Zone Two	163
Delayed Days for Facility Reasons (Average Days) (OP-6B-5) (Parity)-- Interval Zone Two	163
New Service Installation Quality (Percent) (OP-5) (Parity)-- Interval Zone One and Two	163
New Service Installation Quality (Percent) (OP-5*) (Parity)-- Interval Zone One and Two	164
Interval for Pending Orders Delayed Past Due Date (Average Days) (OP-15A) (Diagnostic)	164
Count of Pending Orders Delayed for Facilities Reasons Unbundled Loop Analog (OP-15B) (Diagnostic)	165
Checklist #4 - Unbundled Loop - Analog Repair	166
Out of Service Cleared within 24 hours (Percent) (MR-3D) (Parity)-- Interval Zone One	166
All Troubles Cleared within 48 hours (Percent) (MR-4D) (Parity)-- Interval Zone One	166
Mean Time to Restore (Hours:Minutes) (MR-6D) (Parity)-- Interval Zone One	166
Repair Repeat Report Rate (Percent) (MR-7D) (Parity)-- Interval Zone One	167
Repair Repeat Report Rate (Percent) (MR-7D*) (Parity)-- Interval Zone One	167
Out of Service Cleared within 24 hours (Percent) (MR-3E) (Parity)-- Interval Zone Two	167
All Troubles Cleared within 48 hours (Percent) (MR-4E) (Parity)-- Interval Zone Two	168

Table of Contents

Section **Page Number**

Mean Time to Restore (Hours:Minutes) (MR-6E) (Parity)-- Interval Zone Two 168
Repair Repeat Report Rate (Percent) (MR-7E) (Parity)-- Interval Zone Two 168
Repair Repeat Report Rate (Percent) (MR-7E*) (Parity)-- Interval Zone Two 169
Trouble Rate (Percent) (MR-8) (Parity)-- Interval Zone One and Two 169
Trouble Rate (Percent) (MR-8*) (Parity)-- Interval Zone One and Two 169
Customer and Non-Qwest Related Trouble Reports (Percent) (MR-10) (Diagnostic)-- Interval Zone One and Two 170

Checklist #4 - Unbundled Loop - Non-Loaded (2-Wire) Installation 171
Installation Commitments Met (Percent) (OP-3D) (Benchmark)-- Interval Zone One 171
Installation Interval (Average Days) (OP-4D) (Benchmark)-- Interval Zone One 171
Delayed Days for Non-Facility Reasons (Average Days) (OP-6A-4) (Parity)-- Interval Zone One 171
Delayed Days for Facility Reasons (Average Days) (OP-6B-4) (Parity)-- Interval Zone One 172
Installation Commitments Met (Percent) (OP-3E) (Benchmark)-- Interval Zone Two 172
Installation Interval (Average Days) (OP-4E) (Benchmark)-- Interval Zone Two 172
Delayed Days for Non-Facility Reasons (Average Days) (OP-6A-5) (Parity)-- Interval Zone Two 173
Delayed Days for Facility Reasons (Average Days) (OP-6B-5) (Parity)-- Interval Zone Two 173
New Service Installation Quality (Percent) (OP-5) (Parity)-- Interval Zone One and Two 173
New Service Installation Quality (Percent) (OP-5*) (Parity)-- Interval Zone One and Two 174
Interval for Pending Orders Delayed Past Due Date (Average Days) (OP-15A) (Diagnostic) 174
Count of Pending Orders Delayed for Facilities Reasons Unbundled Loop - 2 Wire Non-Loaded (OP-15B) (Diagnostic) 175

Checklist #4 - Unbundled Loop - Non-Loaded (2-Wire) Repair 176
Out of Service Cleared within 24 hours (Percent) (MR-3D) (Parity)-- Interval Zone One 176
All Troubles Cleared within 48 hours (Percent) (MR-4D) (Parity)-- Interval Zone One 176
Mean Time to Restore (Hours:Minutes) (MR-6D) (Parity)-- Interval Zone One 176
Repair Repeat Report Rate (Percent) (MR-7D) (Parity)-- Interval Zone One 177
Repair Repeat Report Rate (Percent) (MR-7D*) (Parity)-- Interval Zone One 177
Out of Service Cleared within 24 hours (Percent) (MR-3E) (Parity)-- Interval Zone Two 177
All Troubles Cleared within 48 hours (Percent) (MR-4E) (Parity)-- Interval Zone Two 178
Mean Time to Restore (Hours:Minutes) (MR-6E) (Parity)-- Interval Zone Two 178
Repair Repeat Report Rate (Percent) (MR-7E) (Parity)-- Interval Zone Two 178
Repair Repeat Report Rate (Percent) (MR-7E*) (Parity)-- Interval Zone Two 179
Trouble Rate (Percent) (MR-8) (Parity)-- Interval Zone One and Two 179
Trouble Rate (Percent) (MR-8*) (Parity)-- Interval Zone One and Two 179

Table of Contents

Section	Page Number
Customer and Non-Qwest Related Trouble Reports (Percent) (MR-10) (Diagnostic)-- Interval Zone One and Two	180
Checklist #4 - Unbundled Loop - Non-Loaded (4-Wire) Installation	181
Installation Commitments Met (Percent) (OP-3D) (Parity)-- Interval Zone One	181
Installation Interval (Average Days) (OP-4D) (Parity)-- Interval Zone One	181
Delayed Days for Non-Facility Reasons (Average Days) (OP-6A-4) (Parity)-- Interval Zone One	181
Delayed Days for Facility Reasons (Average Days) (OP-6B-4) (Parity)-- Interval Zone One	182
Installation Commitments Met (Percent) (OP-3E) (Parity)-- Interval Zone Two	182
Installation Interval (Average Days) (OP-4E) (Parity)-- Interval Zone Two	182
Delayed Days for Non-Facility Reasons (Average Days) (OP-6A-5) (Parity)-- Interval Zone Two	183
Delayed Days for Facility Reasons (Average Days) (OP-6B-5) (Parity)-- Interval Zone Two	183
New Service Installation Quality (Percent) (OP-5) (Parity)-- Interval Zone One and Two	183
New Service Installation Quality (Percent) (OP-5*) (Parity)-- Interval Zone One and Two	184
Interval for Pending Orders Delayed Past Due Date (Average Days) (OP-15A) (Diagnostic)	184
Count of Pending Orders Delayed for Facilities Reasons Unbundled Loop - 4 Wire Non-Loaded (OP-15B) (Diagnostic)	185
Checklist #4 - Unbundled Loop - Non-Loaded (4-Wire) Repair	186
All Troubles Cleared within 4 hours (Percent) (MR-5A) (Parity)-- Interval Zone One	186
Mean Time to Restore (Hours:Minutes) (MR-6D) (Parity)-- Interval Zone One	186
Repair Repeat Report Rate (Percent) (MR-7D) (Parity)-- Interval Zone One	186
Repair Repeat Report Rate (Percent) (MR-7D*) (Parity)-- Interval Zone One	187
All Troubles Cleared within 4 hours (Percent) (MR-5B) (Parity)-- Interval Zone Two	187
Mean Time to Restore (Hours:Minutes) (MR-6E) (Parity)-- Interval Zone Two	187
Repair Repeat Report Rate (Percent) (MR-7E) (Parity)-- Interval Zone Two	188
Repair Repeat Report Rate (Percent) (MR-7E*) (Parity)-- Interval Zone Two	188
Trouble Rate (Percent) (MR-8) (Parity)-- Interval Zone One and Two	188
Trouble Rate (Percent) (MR-8*) (Parity)-- Interval Zone One and Two	189
Customer and Non-Qwest Related Trouble Reports (Percent) (MR-10) (Diagnostic)-- Interval Zone One and Two	189
Checklist #4 - Unbundled Loop - DS1 Capable Installation	190
Installation Commitments Met (Percent) (OP-3D) (Parity)-- Interval Zone One	190
Installation Interval (Average Days) (OP-4D) (Parity)-- Interval Zone One	190
Delayed Days for Non-Facility Reasons (Average Days) (OP-6A-4) (Parity)-- Interval Zone One	190
Delayed Days for Facility Reasons (Average Days) (OP-6B-4) (Parity)-- Interval Zone One	191

Table of Contents

Section **Page Number**

Installation Commitments Met (Percent) (OP-3E) (Parity)-- Interval Zone Two 191
Installation Interval (Average Days) (OP-4E) (Parity)-- Interval Zone Two 191
Delayed Days for Non-Facility Reasons (Average Days) (OP-6A-5) (Parity)-- Interval Zone Two 192
Delayed Days for Facility Reasons (Average Days) (OP-6B-5) (Parity)-- Interval Zone Two 192
New Service Installation Quality (Percent) (OP-5) (Parity)-- Interval Zone One and Two 192
New Service Installation Quality (Percent) (OP-5*) (Parity)-- Interval Zone One and Two 193
Interval for Pending Orders Delayed Past Due Date (Average Days) (OP-15A) (Diagnostic) 193
Count of Pending Orders Delayed for Facilities Reasons Unbundled Loop - DS1 Capable (OP-15B) (Diagnostic) 194

Checklist #4 - Unbundled Loop - DS1 Capable Repair 195
All Troubles Cleared within 4 hours (Percent) (MR-5A) (Parity)-- Interval Zone One 195
Mean Time to Restore (Hours:Minutes) (MR-6D) (Parity)-- Interval Zone One 195
Repair Repeat Report Rate (Percent) (MR-7D) (Parity)-- Interval Zone One 195
Repair Repeat Report Rate (Percent) (MR-7D*) (Parity)-- Interval Zone One 196
All Troubles Cleared within 4 hours (Percent) (MR-5B) (Parity)-- Interval Zone Two 196
Mean Time to Restore (Hours:Minutes) (MR-6E) (Parity)-- Interval Zone Two 196
Repair Repeat Report Rate (Percent) (MR-7E) (Parity)-- Interval Zone Two 197
Repair Repeat Report Rate (Percent) (MR-7E*) (Parity)-- Interval Zone Two 197
Trouble Rate (Percent) (MR-8) (Parity)-- Interval Zone One and Two 197
Trouble Rate (Percent) (MR-8*) (Parity)-- Interval Zone One and Two 198
Customer and Non-Qwest Related Trouble Reports (Percent) (MR-10) (Diagnostic)-- Interval Zone One and Two 198

Checklist #4 - Unbundled Loop - ISDN Capable Installation 199
Installation Commitments Met (Percent) (OP-3D) (Parity)-- Interval Zone One 199
Installation Interval (Average Days) (OP-4D) (Parity)-- Interval Zone One 199
Delayed Days for Non-Facility Reasons (Average Days) (OP-6A-4) (Parity)-- Interval Zone One 199
Delayed Days for Facility Reasons (Average Days) (OP-6B-4) (Parity)-- Interval Zone One 200
Installation Commitments Met (Percent) (OP-3E) (Parity)-- Interval Zone Two 200
Installation Interval (Average Days) (OP-4E) (Parity)-- Interval Zone Two 200
Delayed Days for Non-Facility Reasons (Average Days) (OP-6A-5) (Parity)-- Interval Zone Two 201
Delayed Days for Facility Reasons (Average Days) (OP-6B-5) (Parity)-- Interval Zone Two 201
New Service Installation Quality (Percent) (OP-5) (Parity)-- Interval Zone One and Two 201
New Service Installation Quality (Percent) (OP-5*) (Parity)-- Interval Zone One and Two 202
Interval for Pending Orders Delayed Past Due Date (Average Days) (OP-15A) (Diagnostic) 202

Table of Contents

Section	Page Number
Count of Pending Orders Delayed for Facilities Reasons Unbundled Loop ISDN Capable (OP-15B) (Diagnostic)	203
Checklist #4 - Unbundled Loop - ISDN Capable Repair	204
Out of Service Cleared within 24 hours (Percent) (MR-3D) (Parity)-- Interval Zone One	204
All Troubles Cleared within 48 hours (Percent) (MR-4D) (Parity)-- Interval Zone One	204
Mean Time to Restore (Hours:Minutes) (MR-6D) (Parity)-- Interval Zone One	204
Repair Repeat Report Rate (Percent) (MR-7D) (Parity)-- Interval Zone One	205
Repair Repeat Report Rate (Percent) (MR-7D*) (Parity)-- Interval Zone One	205
Out of Service Cleared within 24 hours (Percent) (MR-3E) (Parity)-- Interval Zone Two	205
All Troubles Cleared within 48 hours (Percent) (MR-4E) (Parity)-- Interval Zone Two	206
Mean Time to Restore (Hours:Minutes) (MR-6E) (Parity)-- Interval Zone Two	206
Repair Repeat Report Rate (Percent) (MR-7E) (Parity)-- Interval Zone Two	206
Repair Repeat Report Rate (Percent) (MR-7E*) (Parity)-- Interval Zone Two	207
Trouble Rate (Percent) (MR-8) (Parity)-- Interval Zone One and Two	207
Trouble Rate (Percent) (MR-8*) (Parity)-- Interval Zone One and Two	207
Customer and Non-Qwest Related Trouble Reports (Percent) (MR-10) (Diagnostic)-- Interval Zone One and Two	208
Checklist #4 - Unbundled Loop - ADSL Qualified Installation	209
Installation Commitments Met (Percent) (OP-3D) (Benchmark)-- Interval Zone One	209
Installation Interval (Average Days) (OP-4D) (Benchmark)-- Interval Zone One	209
Delayed Days for Non-Facility Reasons (Average Days) (OP-6A-4) (Parity)-- Interval Zone One	209
Delayed Days for Facility Reasons (Average Days) (OP-6B-4) (Parity)-- Interval Zone One	210
Installation Commitments Met (Percent) (OP-3E) (Benchmark)-- Interval Zone Two	210
Installation Interval (Average Days) (OP-4E) (Benchmark)-- Interval Zone Two	210
Delayed Days for Non-Facility Reasons (Average Days) (OP-6A-5) (Parity)-- Interval Zone Two	211
New Service Installation Quality (Percent) (OP-5) (Parity)-- Interval Zone One and Two	211
New Service Installation Quality (Percent) (OP-5*) (Parity)-- Interval Zone One and Two	211
Checklist #4 - Unbundled Loop - ADSL Qualified Repair	212
Out of Service Cleared within 24 hours (Percent) (MR-3D) (Parity)-- Interval Zone One	212
All Troubles Cleared within 48 hours (Percent) (MR-4D) (Parity)-- Interval Zone One	212
Mean Time to Restore (Hours:Minutes) (MR-6D) (Parity)-- Interval Zone One	212
Repair Repeat Report Rate (Percent) (MR-7D) (Parity)-- Interval Zone One	213
Repair Repeat Report Rate (Percent) (MR-7D*) (Parity)-- Interval Zone One	213

Table of Contents

Section **Page Number**

Out of Service Cleared within 24 hours (Percent) (MR-3E) (Parity)-- Interval Zone Two 213
All Troubles Cleared within 48 hours (Percent) (MR-4E) (Parity)-- Interval Zone Two 214
Mean Time to Restore (Hours:Minutes) (MR-6E) (Parity)-- Interval Zone Two 214
Repair Repeat Report Rate (Percent) (MR-7E) (Parity)-- Interval Zone Two 214
Repair Repeat Report Rate (Percent) (MR-7E*) (Parity)-- Interval Zone Two 215
Trouble Rate (Percent) (MR-8) (Parity)-- Interval Zone One and Two 215
Trouble Rate (Percent) (MR-8*) (Parity)-- Interval Zone One and Two 215
Customer and Non-Qwest Related Trouble Reports (Percent) (MR-10) (Diagnostic)-- Interval Zone One and Two 216

Checklist #4 - Unbundled Loop - Installation for DS3 and Higher 217
Installation Commitments Met (Percent) (OP-3D) (Parity)-- Interval Zone One 217
Installation Interval (Average Days) (OP-4D) (Parity)-- Interval Zone One 217
Delayed Days for Non-Facility Reasons (Average Days) (OP-6A-4) (Parity)-- Interval Zone One 217
Delayed Days for Facility Reasons (Average Days) (OP-6B-4) (Parity)-- Interval Zone One 218
Installation Commitments Met (Percent) (OP-3E) (Parity)-- Interval Zone Two 218
Installation Interval (Average Days) (OP-4E) (Parity)-- Interval Zone Two 218
Delayed Days for Non-Facility Reasons (Average Days) (OP-6A-5) (Parity)-- Interval Zone Two 219
Delayed Days for Facility Reasons (Average Days) (OP-6B-5) (Parity)-- Interval Zone Two 219
New Service Installation Quality (Percent) (OP-5) (Parity)-- Interval Zone One and Two 219
New Service Installation Quality (Percent) (OP-5*) (Parity)-- Interval Zone One and Two 220
Interval for Pending Orders Delayed Past Due Date (Average Days) (OP-15A) (Diagnostic) 220
Count of Pending Orders Delayed for Facilities Reasons Unbundled Loop - DS3 Capable (OP-15B) (Diagnostic) 221

Checklist #4 - Unbundled Loop - Repair for DS3 and Higher 222
All Troubles Cleared within 4 hours (Percent) (MR-5A) (Parity)-- Interval Zone One 222
Mean Time to Restore (Hours:Minutes) (MR-6D) (Parity)-- Interval Zone One 222
Repair Repeat Report Rate (Percent) (MR-7D) (Parity)-- Interval Zone One 222
Repair Repeat Report Rate (Percent) (MR-7D*) (Parity)-- Interval Zone One 223
All Troubles Cleared within 4 hours (Percent) (MR-5B) (Parity)-- Interval Zone Two 223
Mean Time to Restore (Hours:Minutes) (MR-6E) (Parity)-- Interval Zone Two 223
Repair Repeat Report Rate (Percent) (MR-7E) (Parity)-- Interval Zone Two 224
Repair Repeat Report Rate (Percent) (MR-7E*) (Parity)-- Interval Zone Two 224
Trouble Rate (Percent) (MR-8) (Parity)-- Interval Zone One and Two 224
Trouble Rate (Percent) (MR-8*) (Parity)-- Interval Zone One and Two 225

Table of Contents

Section	Page Number
Customer and Non-Qwest Related Trouble Reports (Percent) (MR-10) (Diagnostic)-- Interval Zone One and Two	225
Checklist #4 - Unbundled Loop Cutovers	226
OP-7 - Coordinated "Hot Cut" Interval - Unbundled Loops (Hours:Minutes) Unbundled Loop - Analog (OP-7) (Diagnostic)	226
OP-7 - Coordinated "Hot Cut" Interval - Unbundled Loops (Hours:Minutes) Unbundled Loop Other (OP-7) (Diagnostic)	226
Coordinated Cuts Completed on Time (Percent) Unbundled Loop - Analog (OP-13A) (Benchmark)	226
Coordinated Cuts Completed on Time (Percent) Unbundled Loop Other (OP-13A) (Benchmark)	227
Coordinated Cuts Started Without CLEC Approval (Percent) Unbundled Loop - Analog (OP-13B) (Diagnostic)	227
Coordinated Cuts Started Without CLEC Approval (Percent) Unbundled Loop Other (OP-13B) (Diagnostic)	227
Checklist #4 - Unbundled Loop - Conditioned	228
Installation Commitments Met (Percent) (OP-3D) (Benchmark)-- Interval Zone One	228
Installation Interval (Average Days) (OP-4D) (Benchmark)-- Interval Zone One	228
Installation Commitments Met (Percent) (OP-3E) (Benchmark)-- Interval Zone Two	228
Installation Interval (Average Days) (OP-4E) (Benchmark)-- Interval Zone Two	229
Checklist #4 - Line Sharing Installation	230
Installation Commitments Met (Percent) (OP-3A) (Benchmark)-- Dispatches Within MSAs	230
Installation Interval (Average Days) (OP-4A) (Benchmark)-- Dispatches Within MSAs	230
Delayed Days for Non-Facility Reasons (Average Days) (OP-6A-1) (Diagnostic)-- Dispatches Within MSAs	230
Delayed Days for Facility Reasons (Average Days) (OP-6B-1) (Diagnostic)-- Dispatches Within MSAs	231
Installation Commitments Met (Percent) (OP-3B) (Benchmark)-- Dispatches Outside MSAs	231
Installation Interval (Average Days) (OP-4B) (Benchmark)-- Dispatches Outside MSAs	231
Delayed Days for Non-Facility Reasons (Average Days) (OP-6A-2) (Diagnostic)-- Dispatches Outside MSAs	232
Delayed Days for Facility Reasons (Average Days) (OP-6B-2) (Diagnostic)-- Dispatches Outside MSAs	232
Installation Commitments Met (Percent) (OP-3C) (Benchmark)-- No Dispatches	232
Installation Interval (Average Days) (OP-4C) (Benchmark)-- No Dispatches	233
Delayed Days for Non-Facility Reasons (Average Days) (OP-6A-3) (Diagnostic)-- No Dispatches	233
Delayed Days for Facility Reasons (Average Days) (OP-6B-3) (Diagnostic)-- No Dispatches	233
New Service Installation Quality (Percent) (OP-5) (Parity)	234
New Service Installation Quality (Percent) (OP-5*) (Parity)	234
(Average Days) (OP-15A) (Diagnostic) Interval for Pending Orders Delayed Past Due Date	235
Count of Pending Orders Delayed for Facilities Reasons Line Sharing (OP-15B) (Diagnostic)	236

Table of Contents

Section	Page Number
Checklist #4 - Line Sharing Repair	237
Out of Service Cleared within 24 hours (Percent) (MR-3A) (Parity)-- Dispatches Within MSAs	237
All Troubles Cleared within 48 hours (Percent) (MR-4A) (Parity)-- Dispatches Within MSAs	237
Mean Time to Restore (Hours:Minutes) (MR-6A) (Parity)-- Dispatches Within MSAs	237
Repair Repeat Report Rate (Percent) (MR-7A) (Diagnostic)-- Dispatches Within MSAs	238
Repair Repeat Report Rate (Percent) (MR-7A*) (Diagnostic)-- Dispatches Within MSAs	238
Out of Service Cleared within 24 hours (Percent) (MR-3B) (Parity)-- Dispatches Outside MSAs	239
All Troubles Cleared within 48 hours (Percent) (MR-4B) (Parity)-- Dispatches Outside MSAs	239
Mean Time to Restore (Hours:Minutes) (MR-6B) (Parity)-- Dispatches Outside MSAs	239
Repair Repeat Report Rate (Percent) (MR-7B) (Diagnostic)-- Dispatches Outside MSAs	240
Repair Repeat Report Rate (Percent) (MR-7B*) (Diagnostic)-- Dispatches Outside MSAs	240
Out of Service Cleared within 24 hours (Percent) (MR-3C) (Parity)-- No Dispatches	241
All Troubles Cleared within 48 hours (Percent) (MR-4C) (Parity)-- No Dispatches	241
Mean Time to Restore (Hours:Minutes) (MR-6C) (Parity)-- No Dispatches	241
Repair Repeat Report Rate (Percent) (MR-7C) (Diagnostic)-- No Dispatches	242
Repair Repeat Report Rate (Percent) (MR-7C*) (Diagnostic)-- No Dispatches	242
Trouble Rate (Percent) (MR-8) (Parity)	243
Trouble Rate (Percent) (MR-8*) (Parity)	243
Checklist #4 - Sub-Loop Unbundling Installation	244
Installation Commitments Met (Percent) (OP-3A) (Diagnostic)-- Dispatches Within MSAs	244
Installation Interval (Average Days) (OP-4A) (Diagnostic)-- Dispatches Within MSAs	244
Delayed Days for Non-Facility Reasons (Average Days) (OP-6A-1) (Diagnostic)-- Dispatches Within MSAs	244
Installation Commitments Met (Percent) (OP-3B) (Diagnostic)-- Dispatches Outside MSAs	245
Installation Interval (Average Days) (OP-4B) (Diagnostic)-- Dispatches Outside MSAs	245
Delayed Days for Non-Facility Reasons (Average Days) (OP-6A-2) (Diagnostic)-- Dispatches Outside MSAs	245
Installation Commitments Met (Percent) (OP-3C) (Diagnostic)-- No Dispatches	246
Installation Interval (Average Days) (OP-4C) (Diagnostic)-- No Dispatches	246
New Service Installation Quality (Percent) (OP-5) (Diagnostic)	246
New Service Installation Quality (Percent) (OP-5*) (Diagnostic)	247
Interval for Pending Orders Delayed Past Due Date (Average Days) (OP-15A) (Diagnostic)	247
Count of Pending Orders Delayed for Facilities Reasons Sub-Loop Unbundling (OP-15B) (Diagnostic)	248
Checklist #4 - Dark Fiber - Loop Repair	249

Table of Contents

Section	Page Number
Trouble Rate (Percent) (MR-8) (Diagnostic)-- Interval Zone One and Two	249
Trouble Rate (Percent) (MR-8*) (Diagnostic)-- Interval Zone One and Two	249
Checklist #5 - Unbundled Transport (UDIT) DS1 Level Installation	250
Installation Commitments Met (Percent) (OP-3D) (Parity)-- Interval Zone One	250
Installation Interval (Average Days) (OP-4D) (Parity)-- Interval Zone One	250
Delayed Days for Non-Facility Reasons (Average Days) (OP-6A-4) (Parity)-- Interval Zone One	250
Delayed Days for Facility Reasons (Average Days) (OP-6B-4) (Parity)-- Interval Zone One	251
Installation Commitments Met (Percent) (OP-3E) (Parity)-- Interval Zone Two	251
Installation Interval (Average Days) (OP-4E) (Parity)-- Interval Zone Two	251
Delayed Days for Non-Facility Reasons (Average Days) (OP-6A-5) (Parity)-- Interval Zone Two	252
Delayed Days for Facility Reasons (Average Days) (OP-6B-5) (Parity)-- Interval Zone Two	252
New Service Installation Quality (Percent) (OP-5) (Parity)-- Interval Zone One and Two	252
New Service Installation Quality (Percent) (OP-5*) (Parity)-- Interval Zone One and Two	253
Interval for Pending Orders Delayed Past Due Date (Average Days) (OP-15A) (Diagnostic)	253
Count of Pending Orders Delayed for Facilities Reasons UDIT DS1 (OP-15B) (Diagnostic)	254
Checklist #5 - Unbundled Transport (UDIT) DS1 Level Repair	255
All Troubles Cleared within 4 hours (Percent) (MR-5A) (Parity)-- Interval Zone One	255
Mean Time to Restore (Hours:Minutes) (MR-6D) (Parity)-- Interval Zone One	255
Repair Repeat Report Rate (Percent) (MR-7D) (Parity)-- Interval Zone One	255
Repair Repeat Report Rate (Percent) (MR-7D*) (Parity)-- Interval Zone One	256
All Troubles Cleared within 4 hours (Percent) (MR-5B) (Parity)-- Interval Zone Two	256
Mean Time to Restore (Hours:Minutes) (MR-6E) (Parity)-- Interval Zone Two	256
Repair Repeat Report Rate (Percent) (MR-7E) (Parity)-- Interval Zone Two	257
Repair Repeat Report Rate (Percent) (MR-7E*) (Parity)-- Interval Zone Two	257
Trouble Rate (Percent) (MR-8) (Parity)-- Interval Zone One and Two	257
Trouble Rate (Percent) (MR-8*) (Parity)-- Interval Zone One and Two	258
Customer and Non-Qwest Related Trouble Reports (Percent) (MR-10) (Diagnostic)-- Interval Zone One and Two	258
Checklist #5 - Unbundled Transport (UDIT) Above DS1 Level Installation	259
Installation Commitments Met (Percent) (OP-3D) (Parity)-- Interval Zone One	259
Installation Interval (Average Days) (OP-4D) (Parity)-- Interval Zone One	259
Delayed Days for Non-Facility Reasons (Average Days) (OP-6A-4) (Parity)-- Interval Zone One	259

Table of Contents

Section **Page Number**

Delayed Days for Facility Reasons (Average Days) (OP-6B-4) (Parity)-- Interval Zone One 260
Installation Commitments Met (Percent) (OP-3E) (Parity)-- Interval Zone Two 260
Installation Interval (Average Days) (OP-4E) (Parity)-- Interval Zone Two 260
Delayed Days for Non-Facility Reasons (Average Days) (OP-6A-5) (Parity)-- Interval Zone Two 261
Delayed Days for Facility Reasons (Average Days) (OP-6B-5) (Parity)-- Interval Zone Two 261
New Service Installation Quality (Percent) (OP-5) (Parity)-- Interval Zone One and Two 261
New Service Installation Quality (Percent) (OP-5*) (Parity)-- Interval Zone One and Two 262
Interval for Pending Orders Delayed Past Due Date (Average Days) (OP-15A) (Diagnostic) 262
Count of Pending Orders Delayed for Facilities Reasons UDIT Above DS1 Level (OP-15B) (Diagnostic) 263

Checklist #5 - Unbundled Transport (UDIT) Above DS1 Level Repair 264
All Troubles Cleared within 4 hours (Percent) (MR-5A) (Parity)-- Interval Zone One 264
Mean Time to Restore (Hours:Minutes) (MR-6D) (Parity)-- Interval Zone One 264
Repair Repeat Report Rate (Percent) (MR-7D) (Parity)-- Interval Zone One 264
Repair Repeat Report Rate (Percent) (MR-7D*) (Parity)-- Interval Zone One 265
All Troubles Cleared within 4 hours (Percent) (MR-5B) (Parity)-- Interval Zone Two 265
Mean Time to Restore (Hours:Minutes) (MR-6E) (Parity)-- Interval Zone Two 265
Repair Repeat Report Rate (Percent) (MR-7E) (Parity)-- Interval Zone Two 266
Repair Repeat Report Rate (Percent) (MR-7E*) (Parity)-- Interval Zone Two 266
Trouble Rate (Percent) (MR-8) (Parity)-- Interval Zone One and Two 266
Trouble Rate (Percent) (MR-8*) (Parity)-- Interval Zone One and Two 267
Customer and Non-Qwest Related Trouble Reports (Percent) (MR-10) (Diagnostic)-- Interval Zone One and Two 267

Checklist #7 - E911 268
Time to Update Databases (Hours:Minutes) (DB-1A) (Parity) 268

Checklist #7 - E911/911 Trunk Installation 269
Installation Commitments Met (Percent) (OP-3D) (Parity)-- Interval Zone One 269
Installation Interval (Average Days) (OP-4D) (Parity)-- Interval Zone One 269
Installation Commitments Met (Percent) (OP-3E) (Parity)-- Interval Zone Two 269
Installation Interval (Average Days) (OP-4E) (Parity)-- Interval Zone Two 270
Delayed Days for Non-Facility Reasons (Average Days) (OP-6A-5) (Parity)-- Interval Zone Two 270
New Service Installation Quality (Percent) (OP-5) (Parity)-- Interval Zone One and Two 270
New Service Installation Quality (Percent) (OP-5*) (Parity)-- Interval Zone One and Two 271

Table of Contents

Section	Page Number
Interval for Pending Orders Delayed Past Due Date (Average Days) (OP-15A) (Diagnostic)	271
Count of Pending Orders Delayed for Facilities Reasons E911 (OP-15B) (Diagnostic)	272
Checklist #7 - E911/911 Trunk Repair	273
All Troubles Cleared within 4 hours (Percent) (MR-5A) (Parity)-- Interval Zone One	273
Mean Time to Restore (Hours:Minutes) (MR-6D) (Parity)-- Interval Zone One	273
Repair Repeat Report Rate (Percent) (MR-7D) (Parity)-- Interval Zone One	273
Repair Repeat Report Rate (Percent) (MR-7D*) (Parity)-- Interval Zone One	274
All Troubles Cleared within 4 hours (Percent) (MR-5B) (Parity)-- Interval Zone Two	274
Mean Time to Restore (Hours:Minutes) (MR-6E) (Parity)-- Interval Zone Two	274
Repair Repeat Report Rate (Percent) (MR-7E) (Parity)-- Interval Zone Two	275
Repair Repeat Report Rate (Percent) (MR-7E*) (Parity)-- Interval Zone Two	275
Trouble Rate (Percent) (MR-8) (Parity)-- Interval Zone One and Two	275
Trouble Rate (Percent) (MR-8*) (Parity)-- Interval Zone One and Two	276
Customer and Non-Qwest Related Trouble Reports (Percent) (MR-10) (Diagnostic)-- Interval Zone One and Two	276
Checklist #7 - Operator Services - Directory Assistance	277
Speed of Answer - Directory Assistance (Avg Sec) (DA-1) (Parity)	277
Speed of Answer - Operator Services (Avg Sec) (OS-1) (Parity)	277
Checklist #8 - Directory Listings	278
Time to Update Databases (Avg Sec) (DB-1C-1) (Parity)	278
Accurate Database Updates (Percent) (DB-2C-1) (Parity)	278
Checklist #9 - NXX Code Activation	279
NXX Code Activation (Percent) (NP-1A) (Parity)	279
NXX Code Activation - Facility Delays (Percent) (NP-1B) (Diagnostic)	279
Checklist #10 - Databases and Signaling	280
Time to Update Databases (Avg Sec) LIDB (DB-1B) (Parity)	280
Checklist #11 - Number Portability**	281
Number Portability Timeliness (Percent) (OP-8B) (Benchmark)	281
Percentage of LNP Triggers Set Prior to the Frame Due Time (Percent) (OP-8C) (Benchmark)	281

Table of Contents

Section	Page Number
Timeliness of Disconnects associated with LNP Orders (Percent) (OP-17A) (Benchmark)	281
Timeliness of Disconnects associated with LNP Orders (Percent) (OP-17B) (Diagnostic)	282
LNP Trouble Reports Cleared within 4 Hours (Percent) (MR-11A) (Parity)	282
LNP Trouble Reports Cleared within 48 Hours (Percent) (MR-11B) (Parity)	282
Checklist #13 - Reciprocal Compensation	283
Billing Accuracy - Adjustments for Errors (Percent) Reciprocal Compensation (BI-3B) (Benchmark)	283
Billing Completeness (Percent) Reciprocal Compensation (BI-4B) (Benchmark)	283
Checklist #14 - Resale - Residence Installation	284
Installation Commitments Met (Percent) (OP-3A) (Parity)-- Dispatches Within MSAs	284
Installation Interval (Average Days) (OP-4A) (Parity)-- Dispatches Within MSAs	284
Delayed Days for Non-Facility Reasons (Average Days) (OP-6A-1) (Parity)-- Dispatches Within MSAs	284
Delayed Days for Facility Reasons (Average Days) (OP-6B-1) (Parity)-- Dispatches Within MSAs	285
Installation Commitments Met (Percent) (OP-3B) (Parity)-- Dispatches Outside MSAs	285
Installation Interval (Average Days) (OP-4B) (Parity)-- Dispatches Outside MSAs	285
Delayed Days for Non-Facility Reasons (Average Days) (OP-6A-2) (Parity)-- Dispatches Outside MSAs	286
Delayed Days for Facility Reasons (Average Days) (OP-6B-2) (Parity)-- Dispatches Outside MSAs	286
Installation Commitments Met (Percent) (OP-3C) (Parity)-- No Dispatches	286
Installation Interval (Average Days) (OP-4C) (Parity)-- No Dispatches	287
Delayed Days for Non-Facility Reasons (Average Days) (OP-6A-3) (Parity)-- No Dispatches	287
Delayed Days for Facility Reasons (Average Days) (OP-6B-3) (Parity)-- No Dispatches	287
New Service Installation Quality (Percent) (OP-5) (Parity)	288
New Service Installation Quality (Percent) (OP-5*) (Parity)	288
Interval for Pending Orders Delayed Past Due Date (Average Days) (OP-15A) (Diagnostic)	288
Count of Pending Orders Delayed for Facilities Reasons Residence (OP-15B) (Diagnostic)	289
Checklist #14 - Resale - Residence Repair	290
Out of Service Cleared within 24 hours (Percent) (MR-3A) (Parity)-- Dispatches Within MSAs	290
All Troubles Cleared within 48 hours (Percent) (MR-4A) (Parity)-- Dispatches Within MSAs	290
Mean Time to Restore (Hours:Minutes) (MR-6A) (Parity)-- Dispatches Within MSAs	290
Repair Repeat Report Rate (Percent) (MR-7A) (Parity)-- Dispatches Within MSAs	291
Repair Repeat Report Rate (Percent) (MR-7A*) (Parity)-- Dispatches Within MSAs	291
Repair Appointments Met (Percent) (MR-9A) (Parity)-- Dispatches Within MSAs	291

Table of Contents

Section **Page Number**

Out of Service Cleared within 24 hours (Percent) (MR-3B) (Parity)-- Dispatches Outside MSAs 292
All Troubles Cleared within 48 hours (Percent) (MR-4B) (Parity)-- Dispatches Outside MSAs 292
Mean Time to Restore (Hours:Minutes) (MR-6B) (Parity)-- Dispatches Outside MSAs 292
Repair Repeat Report Rate (Percent) (MR-7B) (Parity)-- Dispatches Outside MSAs 293
Repair Repeat Report Rate (Percent) (MR-7B*) (Parity)-- Dispatches Outside MSAs 293
Repair Appointments Met (Percent) (MR-9B) (Parity)-- Dispatches Outside MSAs 293
Out of Service Cleared within 24 hours (Percent) (MR-3C) (Parity)-- No Dispatches 294
All Troubles Cleared within 48 hours (Percent) (MR-4C) (Parity)-- No Dispatches 294
Mean Time to Restore (Hours:Minutes) (MR-6C) (Parity)-- No Dispatches 294
Repair Repeat Report Rate (Percent) (MR-7C) (Parity)-- No Dispatches 295
Repair Repeat Report Rate (Percent) (MR-7C*) (Parity)-- No Dispatches 295
Repair Appointments Met (Percent) (MR-9C) (Parity)-- No Dispatches 295
Trouble Rate (Percent) (MR-8) (Parity) 296
Trouble Rate (Percent) (MR-8*) (Parity) 296
Customer and Non-Qwest Related Trouble Reports (Percent) (MR-10) (Diagnostic) 296

Checklist #14 - Resale - Business Installation 297
Installation Commitments Met (Percent) (OP-3A) (Parity)-- Dispatches Within MSAs 297
Installation Interval (Average Days) (OP-4A) (Parity)-- Dispatches Within MSAs 297
Delayed Days for Non-Facility Reasons (Average Days) (OP-6A-1) (Parity)-- Dispatches Within MSAs 297
Delayed Days for Facility Reasons (Average Days) (OP-6B-1) (Parity)-- Dispatches Within MSAs 298
Installation Commitments Met (Percent) (OP-3B) (Parity)-- Dispatches Outside MSAs 298
Installation Interval (Average Days) (OP-4B) (Parity)-- Dispatches Outside MSAs 298
Delayed Days for Non-Facility Reasons (Average Days) (OP-6A-2) (Parity)-- Dispatches Outside MSAs 299
Delayed Days for Facility Reasons (Average Days) (OP-6B-2) (Parity)-- Dispatches Outside MSAs 299
Installation Commitments Met (Percent) (OP-3C) (Parity)-- No Dispatches 299
Installation Interval (Average Days) (OP-4C) (Parity)-- No Dispatches 300
Delayed Days for Non-Facility Reasons (Average Days) (OP-6A-3) (Parity)-- No Dispatches 300
Delayed Days for Facility Reasons (Average Days) (OP-6B-3) (Parity)-- No Dispatches 300
New Service Installation Quality (Percent) (OP-5) (Parity) 301
New Service Installation Quality (Percent) (OP-5*) (Parity) 301
Interval for Pending Orders Delayed Past Due Date (Average Days) (OP-15A) (Diagnostic) 301
Count of Pending Orders Delayed for Facilities Reasons Business (OP-15B) (Diagnostic) 302

Table of Contents

Section	Page Number
Checklist #14 - Resale - Business Repair	303
Out of Service Cleared within 24 hours (Percent) (MR-3A) (Parity)-- Dispatches Within MSAs	303
All Troubles Cleared within 48 hours (Percent) (MR-4A) (Parity)-- Dispatches Within MSAs	303
Mean Time to Restore (Hours:Minutes) (MR-6A) (Parity)-- Dispatches Within MSAs	303
Repair Repeat Report Rate (Percent) (MR-7A) (Parity)-- Dispatches Within MSAs	304
Repair Repeat Report Rate (Percent) (MR-7A*) (Parity)-- Dispatches Within MSAs	304
Repair Appointments Met (Percent) (MR-9A) (Parity)-- Dispatches Within MSAs	304
Out of Service Cleared within 24 hours (Percent) (MR-3B) (Parity)-- Dispatches Outside MSAs	305
All Troubles Cleared within 48 hours (Percent) (MR-4B) (Parity)-- Dispatches Outside MSAs	305
Mean Time to Restore (Hours:Minutes) (MR-6B) (Parity)-- Dispatches Outside MSAs	305
Repair Repeat Report Rate (Percent) (MR-7B) (Parity)-- Dispatches Outside MSAs	306
Repair Repeat Report Rate (Percent) (MR-7B*) (Parity)-- Dispatches Outside MSAs	306
Repair Appointments Met (Percent) (MR-9B) (Parity)-- Dispatches Outside MSAs	306
Out of Service Cleared within 24 hours (Percent) (MR-3C) (Parity)-- No Dispatches	307
All Troubles Cleared within 48 hours (Percent) (MR-4C) (Parity)-- No Dispatches	307
Mean Time to Restore (Hours:Minutes) (MR-6C) (Parity)-- No Dispatches	307
Repair Repeat Report Rate (Percent) (MR-7C) (Parity)-- No Dispatches	308
Repair Repeat Report Rate (Percent) (MR-7C*) (Parity)-- No Dispatches	308
Repair Appointments Met (Percent) (MR-9C) (Parity)-- No Dispatches	308
Trouble Rate (Percent) (MR-8) (Parity)	309
Trouble Rate (Percent) (MR-8*) (Parity)	309
Customer and Non-Qwest Related Trouble Reports (Percent) (MR-10) (Diagnostic)	309
Checklist #14 - Resale - Centrex Installation	310
Installation Commitments Met (Percent) (OP-3A) (Parity)-- Dispatches Within MSAs	310
Installation Interval (Average Days) (OP-4A) (Parity)-- Dispatches Within MSAs	310
Delayed Days for Non-Facility Reasons (Average Days) (OP-6A-1) (Parity)-- Dispatches Within MSAs	310
Delayed Days for Facility Reasons (Average Days) (OP-6B-1) (Parity)-- Dispatches Within MSAs	311
Installation Commitments Met (Percent) (OP-3B) (Parity)-- Dispatches Outside MSAs	311
Installation Interval (Average Days) (OP-4B) (Parity)-- Dispatches Outside MSAs	311
Delayed Days for Non-Facility Reasons (Average Days) (OP-6A-2) (Parity)-- Dispatches Outside MSAs	312
Delayed Days for Facility Reasons (Average Days) (OP-6B-2) (Parity)-- Dispatches Outside MSAs	312
Installation Commitments Met (Percent) (OP-3C) (Parity)-- No Dispatches	312
Installation Interval (Average Days) (OP-4C) (Parity)-- No Dispatches	313

Table of Contents

Section **Page Number**

Delayed Days for Non-Facility Reasons (Average Days) (OP-6A-3) (Parity)-- No Dispatches 313
New Service Installation Quality (Percent) (OP-5) (Parity) 313
New Service Installation Quality (Percent) (OP-5*) (Parity) 314
Interval for Pending Orders Delayed Past Due Date (Average Days) (OP-15A) (Diagnostic) 314
Count of Pending Orders Delayed for Facilities Reasons Centrex (OP-15B) (Diagnostic) 315

Checklist #14 - Resale - Centrex Repair 316
Out of Service Cleared within 24 hours (Percent) (MR-3A) (Parity)-- Dispatches Within MSAs 316
All Troubles Cleared within 48 hours (Percent) (MR-4A) (Parity)-- Dispatches Within MSAs 316
Mean Time to Restore (Hours:Minutes) (MR-6A) (Parity)-- Dispatches Within MSAs 316
Repair Repeat Report Rate (Percent) (MR-7A) (Parity)-- Dispatches Within MSAs 317
Repair Repeat Report Rate (Percent) (MR-7A*) (Parity)-- Dispatches Within MSAs 317
Repair Appointments Met (Percent) (MR-9A) (Parity)-- Dispatches Within MSAs 317
Out of Service Cleared within 24 hours (Percent) (MR-3B) (Parity)-- Dispatches Outside MSAs 318
All Troubles Cleared within 48 hours (Percent) (MR-4B) (Parity)-- Dispatches Outside MSAs 318
Mean Time to Restore (Hours:Minutes) (MR-6B) (Parity)-- Dispatches Outside MSAs 318
Repair Repeat Report Rate (Percent) (MR-7B) (Parity)-- Dispatches Outside MSAs 319
Repair Repeat Report Rate (Percent) (MR-7B*) (Parity)-- Dispatches Outside MSAs 319
Repair Appointments Met (Percent) (MR-9B) (Parity)-- Dispatches Outside MSAs 319
Out of Service Cleared within 24 hours (Percent) (MR-3C) (Parity)-- No Dispatches 320
All Troubles Cleared within 48 hours (Percent) (MR-4C) (Parity)-- No Dispatches 320
Mean Time to Restore (Hours:Minutes) (MR-6C) (Parity)-- No Dispatches 320
Repair Repeat Report Rate (Percent) (MR-7C) (Parity)-- No Dispatches 321
Repair Repeat Report Rate (Percent) (MR-7C*) (Parity)-- No Dispatches 321
Repair Appointments Met (Percent) (MR-9C) (Parity)-- No Dispatches 321
Trouble Rate (Percent) (MR-8) (Parity) 322
Trouble Rate (Percent) (MR-8*) (Parity) 322
Customer and Non-Qwest Related Trouble Reports (Percent) (MR-10) (Diagnostic) 322

Checklist #14 - Resale - Centrex 21 Installation 323
Installation Commitments Met (Percent) (OP-3A) (Parity)-- Dispatches Within MSAs 323
Installation Interval (Average Days) (OP-4A) (Parity)-- Dispatches Within MSAs 323
Delayed Days for Non-Facility Reasons (Average Days) (OP-6A-1) (Parity)-- Dispatches Within MSAs 323
Delayed Days for Facility Reasons (Average Days) (OP-6B-1) (Parity)-- Dispatches Within MSAs 324

Table of Contents

Section **Page Number**

Installation Commitments Met (Percent) (OP-3B) (Parity)-- Dispatches Outside MSAs 324
Installation Interval (Average Days) (OP-4B) (Parity)-- Dispatches Outside MSAs 324
Delayed Days for Non-Facility Reasons (Average Days) (OP-6A-2) (Parity)-- Dispatches Outside MSAs 325
Delayed Days for Facility Reasons (Average Days) (OP-6B-2) (Parity)-- Dispatches Outside MSAs 325
Installation Commitments Met (Percent) (OP-3C) (Parity)-- No Dispatches 325
Installation Interval (Average Days) (OP-4C) (Parity)-- No Dispatches 326
Delayed Days for Non-Facility Reasons (Average Days) (OP-6A-3) (Parity)-- No Dispatches 326
Delayed Days for Facility Reasons (Average Days) (OP-6B-3) (Parity)-- No Dispatches 326
New Service Installation Quality (Percent) (OP-5) (Parity) 327
New Service Installation Quality (Percent) (OP-5*) (Parity) 327
Interval for Pending Orders Delayed Past Due Date (Average Days) (OP-15A) (Diagnostic) 327
Count of Pending Orders Delayed for Facilities Reasons Centrex 21 (OP-15B) (Diagnostic) 328

Checklist #14 - Resale - Centrex 21 Repair 329
Out of Service Cleared within 24 hours (Percent) (MR-3A) (Parity)-- Dispatches Within MSAs 329
All Troubles Cleared within 48 hours (Percent) (MR-4A) (Parity)-- Dispatches Within MSAs 329
Mean Time to Restore (Hours:Minutes) (MR-6A) (Parity)-- Dispatches Within MSAs 329
Repair Repeat Report Rate (Percent) (MR-7A) (Parity)-- Dispatches Within MSAs 330
Repair Repeat Report Rate (Percent) (MR-7A*) (Parity)-- Dispatches Within MSAs 330
Repair Appointments Met (Percent) (MR-9A) (Parity)-- Dispatches Within MSAs 330
Out of Service Cleared within 24 hours (Percent) (MR-3B) (Parity)-- Dispatches Outside MSAs 331
All Troubles Cleared within 48 hours (Percent) (MR-4B) (Parity)-- Dispatches Outside MSAs 331
Mean Time to Restore (Hours:Minutes) (MR-6B) (Parity)-- Dispatches Outside MSAs 331
Repair Repeat Report Rate (Percent) (MR-7B) (Parity)-- Dispatches Outside MSAs 332
Repair Repeat Report Rate (Percent) (MR-7B*) (Parity)-- Dispatches Outside MSAs 332
Repair Appointments Met (Percent) (MR-9B) (Parity)-- Dispatches Outside MSAs 332
Out of Service Cleared within 24 hours (Percent) (MR-3C) (Parity)-- No Dispatches 333
All Troubles Cleared within 48 hours (Percent) (MR-4C) (Parity)-- No Dispatches 333
Mean Time to Restore (Hours:Minutes) (MR-6C) (Parity)-- No Dispatches 333
Repair Repeat Report Rate (Percent) (MR-7C) (Parity)-- No Dispatches 334
Repair Repeat Report Rate (Percent) (MR-7C*) (Parity)-- No Dispatches 334
Repair Appointments Met (Percent) (MR-9C) (Parity)-- No Dispatches 334
Trouble Rate (Percent) (MR-8) (Parity) 335
Trouble Rate (Percent) (MR-8*) (Parity) 335

Table of Contents

Section	Page Number
Customer and Non-Qwest Related Trouble Reports (Percent) (MR-10) (Diagnostic)	335
Checklist #14 - Resale - PBX Installation	336
Installation Commitments Met (Percent) (OP-3A) (Parity)-- Dispatches Within MSAs	336
Installation Interval (Average Days) (OP-4A) (Parity)-- Dispatches Within MSAs	336
Delayed Days for Non-Facility Reasons (Average Days) (OP-6A-1) (Parity)-- Dispatches Within MSAs	336
Delayed Days for Facility Reasons (Average Days) (OP-6B-1) (Parity)-- Dispatches Within MSAs	337
Installation Commitments Met (Percent) (OP-3B) (Parity)-- Dispatches Outside MSAs	337
Installation Interval (Average Days) (OP-4B) (Parity)-- Dispatches Outside MSAs	337
Delayed Days for Non-Facility Reasons (Average Days) (OP-6A-2) (Parity)-- Dispatches Outside MSAs	338
Delayed Days for Facility Reasons (Average Days) (OP-6B-2) (Parity)-- Dispatches Outside MSAs	338
Installation Commitments Met (Percent) (OP-3C) (Parity)-- No Dispatches	338
Installation Interval (Average Days) (OP-4C) (Parity)-- No Dispatches	339
Delayed Days for Non-Facility Reasons (Average Days) (OP-6A-3) (Parity)-- No Dispatches	339
New Service Installation Quality (Percent) (OP-5) (Parity)	339
New Service Installation Quality (Percent) (OP-5*) (Parity)	340
Installation Commitments Met (Percent) (OP-3D) (Parity)-- Interval Zone One	340
Installation Interval (Average Days) (OP-4D) (Parity)-- Interval Zone One	340
Delayed Days for Non-Facility Reasons (Average Days) (OP-6A-4) (Parity)-- Interval Zone One	341
Delayed Days for Facility Reasons (Average Days) (OP-6B-4) (Parity)-- Interval Zone One	341
Installation Commitments Met (Percent) (OP-3E) (Parity)-- Interval Zone Two	341
Installation Interval (Average Days) (OP-4E) (Parity)-- Interval Zone Two	342
Delayed Days for Non-Facility Reasons (Average Days) (OP-6A-5) (Parity)-- Interval Zone Two	342
Delayed Days for Facility Reasons (Average Days) (OP-6B-5) (Parity)-- Interval Zone Two	342
Interval for Pending Orders Delayed Past Due Date (Average Days) (OP-15A) (Diagnostic)	343
Count of Pending Orders Delayed for Facilities Reasons PBX (OP-15B) (Diagnostic)	344
Checklist #14 - Resale - PBX Repair	345
Out of Service Cleared within 24 hours (Percent) (MR-3A) (Parity)-- Dispatches Within MSAs	345
All Troubles Cleared within 48 hours (Percent) (MR-4A) (Parity)-- Dispatches Within MSAs	345
Mean Time to Restore (Hours:Minutes) (MR-6A) (Parity)-- Dispatches Within MSAs	345
Repair Repeat Report Rate (Percent) (MR-7A) (Parity)-- Dispatches Within MSAs	346
Repair Repeat Report Rate (Percent) (MR-7A*) (Parity)-- Dispatches Within MSAs	346
Repair Appointments Met (Percent) (MR-9A) (Parity)-- Dispatches Within MSAs	346

Table of Contents

Section **Page Number**

Out of Service Cleared within 24 hours (Percent) (MR-3B) (Parity)-- Dispatches Outside MSAs 347
All Troubles Cleared within 48 hours (Percent) (MR-4B) (Parity)-- Dispatches Outside MSAs 347
Mean Time to Restore (Hours:Minutes) (MR-6B) (Parity)-- Dispatches Outside MSAs 347
Repair Repeat Report Rate (Percent) (MR-7B) (Parity)-- Dispatches Outside MSAs 348
Repair Repeat Report Rate (Percent) (MR-7B*) (Parity)-- Dispatches Outside MSAs 348
Repair Appointments Met (Percent) (MR-9B) (Parity)-- Dispatches Outside MSAs 348
Out of Service Cleared within 24 hours (Percent) (MR-3C) (Parity)-- No Dispatches 349
All Troubles Cleared within 48 hours (Percent) (MR-4C) (Parity)-- No Dispatches 349
Mean Time to Restore (Hours:Minutes) (MR-6C) (Parity)-- No Dispatches 349
Repair Repeat Report Rate (Percent) (MR-7C) (Parity)-- No Dispatches 350
Repair Repeat Report Rate (Percent) (MR-7C*) (Parity)-- No Dispatches 350
Repair Appointments Met (Percent) (MR-9C) (Parity)-- No Dispatches 350
Trouble Rate (Percent) (MR-8) (Parity) 351
Trouble Rate (Percent) (MR-8*) (Parity) 351
Customer and Non-Qwest Related Trouble Reports (Percent) (MR-10) (Diagnostic) 351

Checklist #14 - Resale - Basic ISDN Installation 352
Installation Commitments Met (Percent) (OP-3A) (Parity)-- Dispatches Within MSAs 352
Installation Interval (Average Days) (OP-4A) (Parity)-- Dispatches Within MSAs 352
Delayed Days for Non-Facility Reasons (Average Days) (OP-6A-1) (Parity)-- Dispatches Within MSAs 352
Installation Commitments Met (Percent) (OP-3B) (Parity)-- Dispatches Outside MSAs 353
Installation Interval (Average Days) (OP-4B) (Parity)-- Dispatches Outside MSAs 353
Delayed Days for Non-Facility Reasons (Average Days) (OP-6A-2) (Parity)-- Dispatches Outside MSAs 353
Installation Commitments Met (Percent) (OP-3C) (Parity)-- No Dispatches 354
Installation Interval (Average Days) (OP-4C) (Parity)-- No Dispatches 354
Delayed Days for Non-Facility Reasons (Average Days) (OP-6A-3) (Parity)-- No Dispatches 354
New Service Installation Quality (Percent) (OP-5) (Parity) 355
New Service Installation Quality (Percent) (OP-5*) (Parity) 355
Installation Commitments Met (Percent) (OP-3D) (Parity)-- Interval Zone One 355
Installation Interval (Average Days) (OP-4D) (Parity)-- Interval Zone One 356
Delayed Days for Non-Facility Reasons (Average Days) (OP-6A-4) (Parity)-- Interval Zone One 356
Delayed Days for Facility Reasons (Average Days) (OP-6B-4) (Parity)-- Interval Zone One 356
Installation Commitments Met (Percent) (OP-3E) (Parity)-- Interval Zone Two 357
Installation Interval (Average Days) (OP-4E) (Parity)-- Interval Zone Two 357

Table of Contents

Section **Page Number**

Delayed Days for Non-Facility Reasons (Average Days) (OP-6A-5) (Parity)-- Interval Zone Two 357
Delayed Days for Facility Reasons (Average Days) (OP-6B-5) (Parity)-- Interval Zone Two 358
Interval for Pending Orders Delayed Past Due Date (Average Days) (OP-15A) (Diagnostic) 358
Count of Pending Orders Delayed for Facilities Reasons Basic Rate ISDN (OP-15B) (Diagnostic) 359

Checklist #14 - Resale - Basic ISDN Repair 360
Out of Service Cleared within 24 hours (Percent) (MR-3A) (Parity)-- Dispatches Within MSAs 360
All Troubles Cleared within 48 hours (Percent) (MR-4A) (Parity)-- Dispatches Within MSAs 360
Mean Time to Restore (Hours:Minutes) (MR-6A) (Parity)-- Dispatches Within MSAs 360
Repair Repeat Report Rate (Percent) (MR-7A) (Parity)-- Dispatches Within MSAs 361
Repair Repeat Report Rate (Percent) (MR-7A*) (Parity)-- Dispatches Within MSAs 361
Repair Appointments Met (Percent) (MR-9A) (Parity)-- Dispatches Within MSAs 361
Out of Service Cleared within 24 hours (Percent) (MR-3B) (Parity)-- Dispatches Outside MSAs 362
All Troubles Cleared within 48 hours (Percent) (MR-4B) (Parity)-- Dispatches Outside MSAs 362
Mean Time to Restore (Hours:Minutes) (MR-6B) (Parity)-- Dispatches Outside MSAs 362
Repair Repeat Report Rate (Percent) (MR-7B) (Parity)-- Dispatches Outside MSAs 363
Repair Repeat Report Rate (Percent) (MR-7B*) (Parity)-- Dispatches Outside MSAs 363
Repair Appointments Met (Percent) (MR-9B) (Parity)-- Dispatches Outside MSAs 363
Out of Service Cleared within 24 hours (Percent) (MR-3C) (Parity)-- No Dispatches 364
All Troubles Cleared within 48 hours (Percent) (MR-4C) (Parity)-- No Dispatches 364
Mean Time to Restore (Hours:Minutes) (MR-6C) (Parity)-- No Dispatches 364
Repair Repeat Report Rate (Percent) (MR-7C) (Parity)-- No Dispatches 365
Repair Repeat Report Rate (Percent) (MR-7C*) (Parity)-- No Dispatches 365
Repair Appointments Met (Percent) (MR-9C) (Parity)-- No Dispatches 365
Trouble Rate (Percent) (MR-8) (Parity) 366
Trouble Rate (Percent) (MR-8*) (Parity) 366
Customer and Non-Qwest Related Trouble Reports (Percent) (MR-10) (Diagnostic) 366

Checklist #14 - Resale - Qwest DSL Installation 367
Installation Commitments Met (Percent) (OP-3A) (Parity)-- Dispatches Within MSAs 367
Installation Interval (Average Days) (OP-4A) (Parity)-- Dispatches Within MSAs 367
Delayed Days for Non-Facility Reasons (Average Days) (OP-6A-1) (Parity)-- Dispatches Within MSAs 367
Delayed Days for Facility Reasons (Average Days) (OP-6B-1) (Parity)-- Dispatches Within MSAs 368
Installation Commitments Met (Percent) (OP-3B) (Parity)-- Dispatches Outside MSAs 368

Table of Contents

Section **Page Number**

Installation Interval (Average Days) (OP-4B) (Parity)-- Dispatches Outside MSAs *368*
Delayed Days for Non-Facility Reasons (Average Days) (OP-6A-2) (Parity)-- Dispatches Outside MSAs *369*
Installation Commitments Met (Percent) (OP-3C) (Parity)-- No Dispatches *369*
Installation Interval (Average Days) (OP-4C) (Parity)-- No Dispatches *369*
Delayed Days for Non-Facility Reasons (Average Days) (OP-6A-3) (Parity)-- No Dispatches *370*
Delayed Days for Facility Reasons (Average Days) (OP-6B-3) (Parity)-- No Dispatches *370*
Installation Commitments Met (Percent) (OP-3D) (Parity)-- Interval Zone One *370*
Installation Interval (Average Days) (OP-4D) (Parity)-- Interval Zone One *371*
Delayed Days for Non-Facility Reasons (Average Days) (OP-6A-4) (Parity)-- Interval Zone One *371*
Installation Commitments Met (Percent) (OP-3E) (Parity)-- Interval Zone Two *371*
Installation Interval (Average Days) (OP-4E) (Parity)-- Interval Zone Two *372*
Delayed Days for Non-Facility Reasons (Average Days) (OP-6A-5) (Parity)-- Interval Zone Two *372*
New Service Installation Quality (Percent) (OP-5) (Parity)-- Interval Zone One and Two *372*
New Service Installation Quality (Percent) (OP-5*) (Parity)-- Interval Zone One and Two *373*

Checklist #14 - Resale - Qwest DSL Repair 374
Customer and Non-Qwest Related Trouble Reports (Percent) (MR-10) (Diagnostic)-- Interval Zone One and Two *374*
Out of Service Cleared within 24 hours (Percent) (MR-3D) (Parity)-- Interval Zone One *374*
All Troubles Cleared within 48 hours (Percent) (MR-4D) (Parity)-- Interval Zone One *374*
Mean Time to Restore (Hours:Minutes) (MR-6D) (Parity)-- Interval Zone One *375*
Repair Repeat Report Rate (Percent) (MR-7D) (Parity)-- Interval Zone One *375*
Repair Repeat Report Rate (Percent) (MR-7D*) (Parity)-- Interval Zone One *375*
Out of Service Cleared within 24 hours (Percent) (MR-3E) (Parity)-- Interval Zone Two *376*
All Troubles Cleared within 48 hours (Percent) (MR-4E) (Parity)-- Interval Zone Two *376*
Mean Time to Restore (Hours:Minutes) (MR-6E) (Parity)-- Interval Zone Two *376*
Repair Repeat Report Rate (Percent) (MR-7E) (Parity)-- Interval Zone Two *377*
Repair Repeat Report Rate (Percent) (MR-7E*) (Parity)-- Interval Zone Two *377*
Trouble Rate (Percent) (MR-8) (Parity)-- Interval Zone One and Two *377*
Trouble Rate (Percent) (MR-8*) (Parity)-- Interval Zone One and Two *378*

Checklist #14 - Resale - Primary ISDN Installation 379
Installation Commitments Met (Percent) (OP-3A) (Parity)-- Dispatches Within MSAs *379*
Installation Interval (Average Days) (OP-4A) (Parity)-- Dispatches Within MSAs *379*
Delayed Days for Non-Facility Reasons (Average Days) (OP-6A-1) (Parity)-- Dispatches Within MSAs *379*

Table of Contents

Section **Page Number**

Delayed Days for Facility Reasons (Average Days) (OP-6B-1) (Parity)-- Dispatches Within MSAs 380
Installation Interval (Average Days) (OP-4B) (Parity)-- Dispatches Outside MSAs 380
Delayed Days for Non-Facility Reasons (Average Days) (OP-6A-2) (Parity)-- Dispatches Outside MSAs 380
Installation Commitments Met (Percent) (OP-3C) (Parity)-- No Dispatches 381
Installation Interval (Average Days) (OP-4C) (Parity)-- No Dispatches 381
Delayed Days for Non-Facility Reasons (Average Days) (OP-6A-3) (Parity)-- No Dispatches 381
Installation Commitments Met (Percent) (OP-3D) (Parity)-- Interval Zone One 382
Installation Interval (Average Days) (OP-4D) (Parity)-- Interval Zone One 382
Delayed Days for Non-Facility Reasons (Average Days) (OP-6A-4) (Parity)-- Interval Zone One 382
Delayed Days for Facility Reasons (Average Days) (OP-6B-4) (Parity)-- Interval Zone One 383
Installation Commitments Met (Percent) (OP-3E) (Parity)-- Interval Zone Two 383
Installation Interval (Average Days) (OP-4E) (Parity)-- Interval Zone Two 383
Delayed Days for Non-Facility Reasons (Average Days) (OP-6A-5) (Parity)-- Interval Zone Two 384
Delayed Days for Facility Reasons (Average Days) (OP-6B-5) (Parity)-- Interval Zone Two 384
New Service Installation Quality (Percent) (OP-5) (Parity)-- Interval Zone One and Two 384
New Service Installation Quality (Percent) (OP-5*) (Parity)-- Interval Zone One and Two 385
Interval for Pending Orders Delayed Past Due Date (Average Days) (OP-15A) (Diagnostic) 385
Count of Pending Orders Delayed for Facilities Reasons ISDN Primary (OP-15B) (Diagnostic) 386

Checklist #14 - Resale - Primary ISDN Repair 387
All Troubles Cleared within 4 hours (Percent) (MR-5A) (Parity)-- Interval Zone One 387
Mean Time to Restore (Hours:Minutes) (MR-6D) (Parity)-- Interval Zone One 387
Repair Repeat Report Rate (Percent) (MR-7D) (Parity)-- Interval Zone One 387
Repair Repeat Report Rate (Percent) (MR-7D*) (Parity)-- Interval Zone One 388
All Troubles Cleared within 4 hours (Percent) (MR-5B) (Parity)-- Interval Zone Two 388
Mean Time to Restore (Hours:Minutes) (MR-6E) (Parity)-- Interval Zone Two 388
Repair Repeat Report Rate (Percent) (MR-7E) (Parity)-- Interval Zone Two 389
Repair Repeat Report Rate (Percent) (MR-7E*) (Parity)-- Interval Zone Two 389
Trouble Rate (Percent) (MR-8) (Parity)-- Interval Zone One and Two 389
Trouble Rate (Percent) (MR-8*) (Parity)-- Interval Zone One and Two 390
Customer and Non-Qwest Related Trouble Reports (Percent) (MR-10) (Diagnostic)-- Interval Zone One and Two 390

Checklist #14 - Resale - DS0 Installation 391
Installation Commitments Met (Percent) (OP-3A) (Parity)-- Dispatches Within MSAs 391

Table of Contents

Section **Page Number**

Installation Interval (Average Days) (OP-4A) (Parity)-- Dispatches Within MSAs 391
Delayed Days for Non-Facility Reasons (Average Days) (OP-6A-1) (Parity)-- Dispatches Within MSAs 391
Installation Commitments Met (Percent) (OP-3B) (Parity)-- Dispatches Outside MSAs 392
Installation Interval (Average Days) (OP-4B) (Parity)-- Dispatches Outside MSAs 392
Delayed Days for Non-Facility Reasons (Average Days) (OP-6A-2) (Parity)-- Dispatches Outside MSAs 392
Installation Commitments Met (Percent) (OP-3C) (Parity)-- No Dispatches 393
Installation Interval (Average Days) (OP-4C) (Parity)-- No Dispatches 393
Delayed Days for Non-Facility Reasons (Average Days) (OP-6A-3) (Parity)-- No Dispatches 393
Installation Commitments Met (Percent) (OP-3D) (Parity)-- Interval Zone One 394
Installation Interval (Average Days) (OP-4D) (Parity)-- Interval Zone One 394
Delayed Days for Non-Facility Reasons (Average Days) (OP-6A-4) (Parity)-- Interval Zone One 394
Delayed Days for Facility Reasons (Average Days) (OP-6B-4) (Parity)-- Interval Zone One 395
Installation Commitments Met (Percent) (OP-3E) (Parity)-- Interval Zone Two 395
Installation Interval (Average Days) (OP-4E) (Parity)-- Interval Zone Two 395
Delayed Days for Non-Facility Reasons (Average Days) (OP-6A-5) (Parity)-- Interval Zone Two 396
Delayed Days for Facility Reasons (Average Days) (OP-6B-5) (Parity)-- Interval Zone Two 396
New Service Installation Quality (Percent) (OP-5) (Parity)-- Interval Zone One and Two 396
New Service Installation Quality (Percent) (OP-5*) (Parity)-- Interval Zone One and Two 397
Interval for Pending Orders Delayed Past Due Date (Average Days) (OP-15A) (Diagnostic) 397
Count of Pending Orders Delayed for Facilities Reasons DS0 (OP-15B) (Diagnostic) 398

Checklist #14 - Resale - DS0 Repair 399
All Troubles Cleared within 4 hours (Percent) (MR-5A) (Parity)-- Interval Zone One 399
Mean Time to Restore (Hours:Minutes) (MR-6D) (Parity)-- Interval Zone One 399
Repair Repeat Report Rate (Percent) (MR-7D) (Parity)-- Interval Zone One 399
Repair Repeat Report Rate (Percent) (MR-7D*) (Parity)-- Interval Zone One 400
All Troubles Cleared within 4 hours (Percent) (MR-5B) (Parity)-- Interval Zone Two 400
Mean Time to Restore (Hours:Minutes) (MR-6E) (Parity)-- Interval Zone Two 400
Repair Repeat Report Rate (Percent) (MR-7E) (Parity)-- Interval Zone Two 401
Repair Repeat Report Rate (Percent) (MR-7E*) (Parity)-- Interval Zone Two 401
Trouble Rate (Percent) (MR-8) (Parity)-- Interval Zone One and Two 401
Trouble Rate (Percent) (MR-8*) (Parity)-- Interval Zone One and Two 402
Customer and Non-Qwest Related Trouble Reports (Percent) (MR-10) (Diagnostic)-- Interval Zone One and Two 402

Table of Contents

Section	Page Number
Checklist #14 - Resale - DS1 Installation	403
Installation Commitments Met (Percent) (OP-3D) (Parity)-- Interval Zone One	403
Installation Interval (Average Days) (OP-4D) (Parity)-- Interval Zone One	403
Delayed Days for Non-Facility Reasons (Average Days) (OP-6A-4) (Parity)-- Interval Zone One	403
Delayed Days for Facility Reasons (Average Days) (OP-6B-4) (Parity)-- Interval Zone One	404
Installation Commitments Met (Percent) (OP-3E) (Parity)-- Interval Zone Two	404
Installation Interval (Average Days) (OP-4E) (Parity)-- Interval Zone Two	404
Delayed Days for Non-Facility Reasons (Average Days) (OP-6A-5) (Parity)-- Interval Zone Two	405
Delayed Days for Facility Reasons (Average Days) (OP-6B-5) (Parity)-- Interval Zone Two	405
New Service Installation Quality (Percent) (OP-5) (Parity)-- Interval Zone One and Two	405
New Service Installation Quality (Percent) (OP-5*) (Parity)-- Interval Zone One and Two	406
Interval for Pending Orders Delayed Past Due Date (Average Days) (OP-15A) (Diagnostic)	406
Count of Pending Orders Delayed for Facilities Reasons DS1 (OP-15B) (Diagnostic)	407
Checklist #14 - Resale - DS1 Repair	408
All Troubles Cleared within 4 hours (Percent) (MR-5A) (Parity)-- Interval Zone One	408
Mean Time to Restore (Hours:Minutes) (MR-6D) (Parity)-- Interval Zone One	408
Repair Repeat Report Rate (Percent) (MR-7D) (Parity)-- Interval Zone One	408
Repair Repeat Report Rate (Percent) (MR-7D*) (Parity)-- Interval Zone One	409
All Troubles Cleared within 4 hours (Percent) (MR-5B) (Parity)-- Interval Zone Two	409
Mean Time to Restore (Hours:Minutes) (MR-6E) (Parity)-- Interval Zone Two	409
Repair Repeat Report Rate (Percent) (MR-7E) (Parity)-- Interval Zone Two	410
Repair Repeat Report Rate (Percent) (MR-7E*) (Parity)-- Interval Zone Two	410
Trouble Rate (Percent) (MR-8) (Parity)-- Interval Zone One and Two	410
Trouble Rate (Percent) (MR-8*) (Parity)-- Interval Zone One and Two	411
Customer and Non-Qwest Related Trouble Reports (Percent) (MR-10) (Diagnostic)-- Interval Zone One and Two	411
Checklist #14 - Resale - Installation for DS3 and Higher	412
Installation Commitments Met (Percent) (OP-3D) (Parity)-- Interval Zone One	412
Installation Interval (Average Days) (OP-4D) (Parity)-- Interval Zone One	412
Delayed Days for Non-Facility Reasons (Average Days) (OP-6A-4) (Parity)-- Interval Zone One	412
Delayed Days for Facility Reasons (Average Days) (OP-6B-4) (Parity)-- Interval Zone One	413
Installation Commitments Met (Percent) (OP-3E) (Parity)-- Interval Zone Two	413
Installation Interval (Average Days) (OP-4E) (Parity)-- Interval Zone Two	413

Table of Contents

Section **Page Number**

Delayed Days for Non-Facility Reasons (Average Days) (OP-6A-5) (Parity)-- Interval Zone Two 414
Delayed Days for Facility Reasons (Average Days) (OP-6B-5) (Parity)-- Interval Zone Two 414
New Service Installation Quality (Percent) (OP-5) (Parity)-- Interval Zone One and Two 414
New Service Installation Quality (Percent) (OP-5*) (Parity)-- Interval Zone One and Two 415
Interval for Pending Orders Delayed Past Due Date (Average Days) (OP-15A) (Diagnostic) 415
Count of Pending Orders Delayed for Facilities Reasons DS3 (OP-15B) (Diagnostic) 416

Checklist #14 - Resale - Repair for DS3 and Higher 417
All Troubles Cleared within 4 hours (Percent) (MR-5A) (Parity)-- Interval Zone One 417
Mean Time to Restore (Hours:Minutes) (MR-6D) (Parity)-- Interval Zone One 417
Repair Repeat Report Rate (Percent) (MR-7D) (Parity)-- Interval Zone One 417
Repair Repeat Report Rate (Percent) (MR-7D*) (Parity)-- Interval Zone One 418
All Troubles Cleared within 4 hours (Percent) (MR-5B) (Parity)-- Interval Zone Two 418
Mean Time to Restore (Hours:Minutes) (MR-6E) (Parity)-- Interval Zone Two 418
Repair Repeat Report Rate (Percent) (MR-7E) (Parity)-- Interval Zone Two 419
Repair Repeat Report Rate (Percent) (MR-7E*) (Parity)-- Interval Zone Two 419
Trouble Rate (Percent) (MR-8) (Parity)-- Interval Zone One and Two 419
Trouble Rate (Percent) (MR-8*) (Parity)-- Interval Zone One and Two 420
Customer and Non-Qwest Related Trouble Reports (Percent) (MR-10) (Diagnostic)-- Interval Zone One and Two 420

Checklist #14 - Resale - Frame Relay Installation 421
Installation Commitments Met (Percent) (OP-3D) (Parity)-- Interval Zone One 421
Installation Interval (Average Days) (OP-4D) (Parity)-- Interval Zone One 421
Delayed Days for Non-Facility Reasons (Average Days) (OP-6A-4) (Parity)-- Interval Zone One 421
Delayed Days for Facility Reasons (Average Days) (OP-6B-4) (Parity)-- Interval Zone One 422
Installation Commitments Met (Percent) (OP-3E) (Parity)-- Interval Zone Two 422
Installation Interval (Average Days) (OP-4E) (Parity)-- Interval Zone Two 422
Delayed Days for Non-Facility Reasons (Average Days) (OP-6A-5) (Parity)-- Interval Zone Two 423
Delayed Days for Facility Reasons (Average Days) (OP-6B-5) (Parity)-- Interval Zone Two 423
New Service Installation Quality (Percent) (OP-5) (Parity)-- Interval Zone One and Two 423
New Service Installation Quality (Percent) (OP-5*) (Parity)-- Interval Zone One and Two 424
Interval for Pending Orders Delayed Past Due Date (Average Days) (OP-15A) (Diagnostic) 424
Count of Pending Orders Delayed for Facilities Reasons Frame Relay (OP-15B) (Diagnostic) 425

Table of Contents

Section	Page Number
Checklist #14 - Resale - Frame Relay Repair	426
All Troubles Cleared within 4 hours (Percent) (MR-5A) (Parity)-- Interval Zone One	*426*
Mean Time to Restore (Hours:Minutes) (MR-6D) (Parity)-- Interval Zone One	*426*
Repair Repeat Report Rate (Percent) (MR-7D) (Parity)-- Interval Zone One	*426*
Repair Repeat Report Rate (Percent) (MR-7D*) (Parity)-- Interval Zone One	*427*
All Troubles Cleared within 4 hours (Percent) (MR-5B) (Parity)-- Interval Zone Two	*427*
Mean Time to Restore (Hours:Minutes) (MR-6E) (Parity)-- Interval Zone Two	*427*
Repair Repeat Report Rate (Percent) (MR-7E) (Parity)-- Interval Zone Two	*428*
Repair Repeat Report Rate (Percent) (MR-7E*) (Parity)-- Interval Zone Two	*428*
Trouble Rate (Percent) (MR-8) (Parity)-- Interval Zone One and Two	*428*
Trouble Rate (Percent) (MR-8*) (Parity)-- Interval Zone One and Two	*429*
Customer and Non-Qwest Related Trouble Reports (Percent) (MR-10) (Diagnostic)-- Interval Zone One and Two	*429*

Checklist #1 - Local Interconnection - LIS Installation

Installation Commitments Met (Percent) (OP-3D) (Parity)-- Interval Zone One

Date	CLEC Num	CLEC Denom	CLEC Result	PID Exc	Data Exc	Qwest Num	Qwest Denom	Qwest Result	Qwest Std De	Mod Z Scr	Parity Scr	Diff Signif?
Dec-01	21	22	95.45%	11	1	22	23	95.65%	20.39%	-0.03	-1.02	No
Jan-02	22	24	91.67%	7	0	15	15	100.00%	N/A	N/A	-0.42	No
Feb-02	33	33	100.00%	8	2	31	34	91.18%	28.36%	-1.27	-1.77	No
Mar-02	25	25	100.00%	30	15	16	16	100.00%	N/A	N/A	N/A	
Apr-02	23	25	92.00%	11	1	10	10	100.00%	N/A	N/A	-0.57	No
May-02	15	17	88.24%	2	0	19	19	100.00%	N/A	N/A	-0.25	No
Jun-02	17	18	94.44%	4	0	13	16	81.25%	39.03%	-0.98	-1.6	No
Jul-02	15	16	93.75%	2	0	10	11	90.91%	28.75%	-0.25	-1.15	No
Aug-02	21	21	100.00%	4	1	25	28	89.29%	30.93%	-1.2	-1.73	No
Sep-02	14	14	100.00%	4	0	48	48	100.00%	N/A	N/A	N/A	
Oct-02	43	47	91.49%	13	1	26	44	59.09%	49.17%	-3.14	-2.91	No

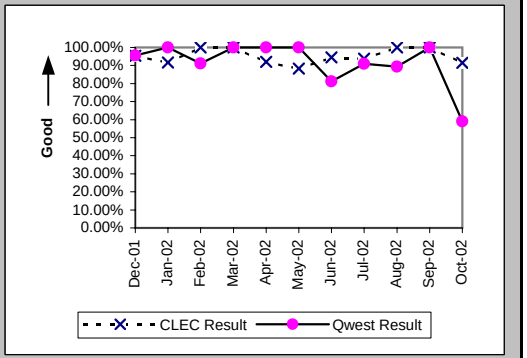

Installation Interval (Average Days) (OP-4D) (Parity)-- Interval Zone One

Date	CLEC Num	CLEC Denom	CLEC Result	PID Exc	Data Exc	Qwest Num	Qwest Denom	Qwest Result	Qwest Std De	Mod Z Scr	Parity Scr	Diff Signif?
Dec-01	1130	33	34.24	0	1	583	34	17.15	6.85	3.72	1.26	Yes
Jan-02	730	31	23.55	0	0	375	19	19.74	3.74	1.9	0.15	Yes
Feb-02	685	41	16.71	0	2	812	38	21.37	10.16	-2.04	-2.24	No
Mar-02	1186	55	21.56	0	15	413	22	18.77	6.55	1.44	-0.12	No
Apr-02	448	36	12.44	0	1	215	12	17.92	3.90	-4.21	-3.56	No
May-02	250	19	13.16	0	0	269	19	14.16	5.72	-0.54	-1.33	No
Jun-02	406	22	18.45	0	0	347	17	20.41	6.98	-0.87	-1.53	No
Jul-02	330	18	18.33	0	0	298	16	18.62	7.13	-0.12	-1.07	No
Aug-02	347	25	13.88	0	1	529	30	17.63	10.53	-1.32	-1.8	No
Sep-02	282	18	15.67	0	0	826	55	15.02	8.83	0.24	-0.86	No
Oct-02	622	60	10.37	0	1	1535	61	25.16	19.50	-4.17	-3.54	No

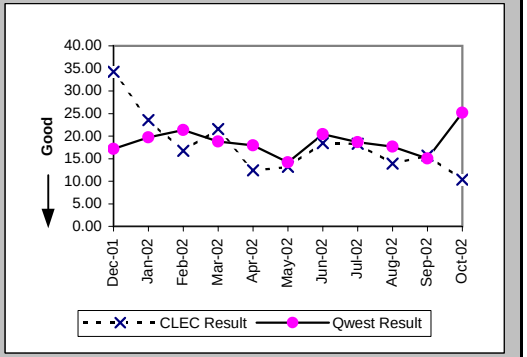

Delayed Days for Non-Facility Reasons (Average Days) (OP-6A-4) (Parity)-- Interval Zone One

Date	CLEC Num	CLEC Denom	CLEC Result	PID Exc	Data Exc	Qwest Num	Qwest Denom	Qwest Result	Qwest Std De	Mod Z Scr	Parity Scr	Diff Signif?
Dec-01	251	4	62.75	8	0	39	6	6.50	6.89	1.91	0.16	Yes
Jan-02	66	6	11.00	2	0							
Feb-02	25	2	12.50	6	0	106	4	26.50	17.06	-0.95	-1.58	No
Mar-02	30	1	30.00	29	13							
Apr-02	3	2	1.50	11	0	4	1	4.00				
May-02	7	2	3.50	2	0							
Jun-02	17	1	17.00	4	0	3	3	1.00	0.00			
Jul-02	19	1	19.00	2	0	30	1	30.00				
Aug-02						85	5	17.00	5.48			
Sep-02						32	2	16.00	16.97			
Oct-02	18	4	4.50	13	0	682	30	22.73	16.08	-2.13	-2.3	No

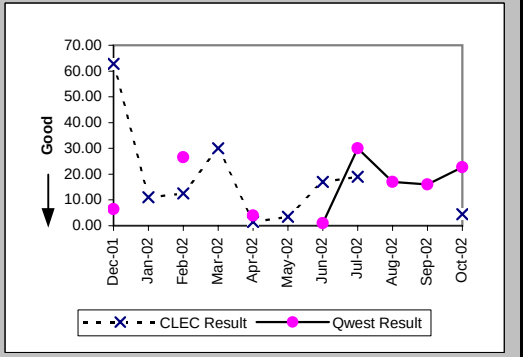

Checklist #1 - Local Interconnection - LIS Installation

Delayed Days for Facility Reasons (Average Days) (OP-6B-4) (Parity)-- Interval Zone One

Date	CLEC Num	CLEC Denom	CLEC Result	PID Exc	Data Exc	Qwest Num	Qwest Denom	Qwest Result	Qwest Std De	Mod Z Scr	Parity Scr	Diff Signif?
Dec-01												
Jan-02	64	1	64.00	0	0							
Feb-02												
Mar-02												
Apr-02												
May-02												
Jun-02												
Jul-02												
Aug-02												
Sep-02												
Oct-02												

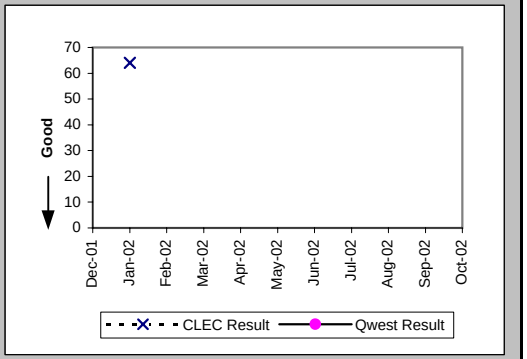

Installation Commitments Met (Percent) (OP-3E) (Parity)-- Interval Zone Two

Date	CLEC Num	CLEC Denom	CLEC Result	PID Exc	Data Exc	Qwest Num	Qwest Denom	Qwest Result	Qwest Std De	Mod Z Scr	Parity Scr	Diff Signif?
Dec-01	14	14	100.00%	2	0	9	10	90.00%	30.00%	-0.81	-1.49	No
Jan-02	8	8	100.00%	9	0	7	9	77.78%	41.57%	-1.1	-1.67	No
Feb-02	5	7	71.43%	4	2	8	9	88.89%	31.43%	0.75	-0.54	No
Mar-02	2	3	66.67%	16	2	12	14	85.71%	34.99%	0.6	-0.64	No
Apr-02	16	18	88.89%	2	0	6	6	100.00%	N/A	N/A	-0.63	No
May-02	9	9	100.00%	1	1	9	9	100.00%	N/A	N/A	N/A	
Jun-02	2	2	100.00%	0	1	11	12	91.67%	27.64%	-0.39	-1.24	No
Jul-02	9	10	90.00%	1	1	15	15	100.00%	N/A	N/A	-0.49	No
Aug-02	13	14	92.86%	1	0	16	19	84.21%	36.46%	-0.67	-1.41	No
Sep-02	13	14	92.86%	10	0	19	20	95.00%	21.79%	0.18	-0.89	No
Oct-02	15	16	93.75%	5	1	36	40	90.00%	30.00%	-0.42	-1.26	No

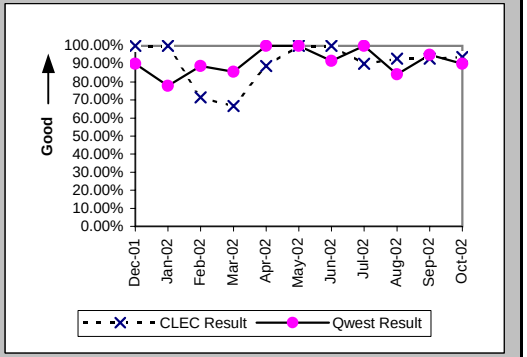

Installation Interval (Average Days) (OP-4E) (Parity)-- Interval Zone Two

Date	CLEC Num	CLEC Denom	CLEC Result	PID Exc	Data Exc	Qwest Num	Qwest Denom	Qwest Result	Qwest Std De	Mod Z Scr	Parity Scr	Diff Signif?
Dec-01	347	16	21.69	0	0	484	22	22.00	10.05	-0.09	-1.06	No
Jan-02	327	17	19.24	0	0	504	22	22.91	5.80	-1.96	-2.19	No
Feb-02	287	11	26.09	0	2	270	14	19.29	3.63	1.8	0.09	Yes
Mar-02	582	19	30.63	0	2	990	20	49.50	128.78	-0.46	-1.28	No
Apr-02	328	20	16.40	0	0	725	17	42.65	89.11	-0.89	-1.54	No
May-02	213	10	21.30	0	1	186	10	18.60	4.53	-0.04	-1.02	No
Jun-02	17	2	8.50	0	1	326	15	21.73	8.87	-1.98	-2.21	No
Jul-02	214	11	19.45	0	1	519	17	30.53	6.88	-4.16	-3.53	No
Aug-02	370	15	24.67	0	0	596	20	29.80	22.08	-0.68	-1.41	No
Sep-02	499	24	20.79	0	0	327	24	13.62	10.47	1.9	0.15	Yes
Oct-02	391	21	18.62	0	1	1249	48	26.02	11.52	-2.46	-2.49	No

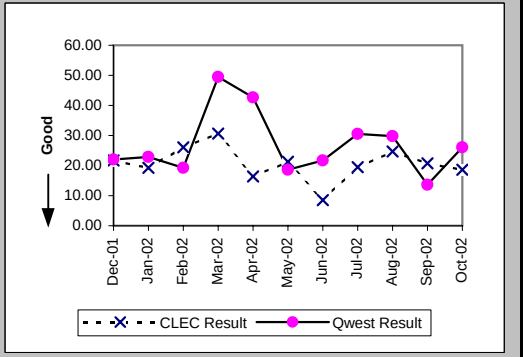

Checklist #1 - Local Interconnection - LIS Installation

Delayed Days for Non-Facility Reasons (Average Days) (OP-6A-5) (Parity)-- Interval Zone Two

Date	CLEC Num	CLEC Denom	CLEC Result	PID Exc	Data Exc	Qwest Num	Qwest Denom	Qwest Result	Qwest Std De	Mod Z Scr	Parity Scr	Diff Signif?
Dec-01	70	2	35.00	0	0	31	3	10.33	9.02	1.48	-0.1	No
Jan-02	22	2	11.00	7	0	68	5	13.60	5.55	-0.56	-1.34	No
Feb-02	71	5	14.20	1	0	3	2	1.50	0.71	1.12	-0.32	No
Mar-02	126	4	31.50	13	0	603	3	201.00	327.43	-0.68	-1.41	No
Apr-02	23	2	11.50	2	0	438	3	146.00	191.63	-0.77	-1.47	No
May-02	66	1	66.00	0	0							
Jun-02						31	1	31.00				
Jul-02	2	1	2.00	1	0							
Aug-02	1	1	1.00	1	0	158	3	52.67	35.47	-1.26	-1.77	No
Sep-02	27	2	13.50	9	0	34	3	11.33	14.47	-0.15	-1.09	No
Oct-02	52	3	17.33	3	0	142	7	20.29	12.39	-0.35	-1.21	No

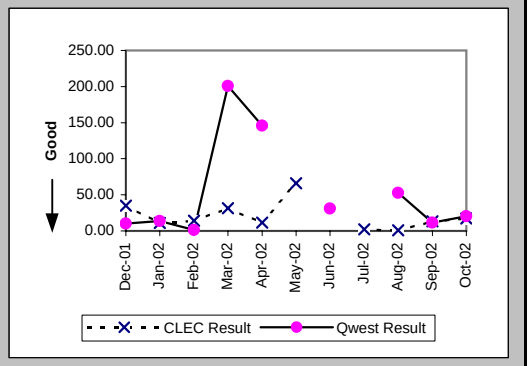

New Service Installation Quality (Percent) (OP-5) (Parity)-- Interval Zone One and Two

Date	CLEC Num	CLEC Denom	CLEC Result	PID Exc	Data Exc	Qwest Num	Qwest Denom	Qwest Result	Qwest Std De	Mod Z Scr	Parity Scr	Diff Signif?
Dec-01	41	44	93.18%	0	0	61	61	100.00%	N/A	N/A	0.09	Yes
Jan-02	48	49	97.96%	0	0	49	49	100.00%	N/A	N/A	-0.62	No
Feb-02	50	50	100.00%	0	0	46	47	97.87%	14.43%	-0.73	-1.44	No
Mar-02	63	63	100.00%	0	0	47	47	100.00%	N/A	N/A	N/A	
Apr-02	64	65	98.46%	0	0	35	36	97.22%	16.43%	-0.36	-1.22	No
May-02	43	43	100.00%	0	0	27	29	93.10%	25.34%	-1.13	-1.69	No
Jun-02	25	27	92.59%	0	0	28	31	90.32%	29.57%	-0.29	-1.18	No
Jul-02	27	27	100.00%	0	0	30	33	90.91%	28.75%	-1.22	-1.74	No
Aug-02	33	35	94.29%	0	0	42	42	100.00%	N/A	N/A	-0.23	No
Sep-02	41	41	100.00%	0	0	61	65	93.85%	24.03%	-1.28	-1.78	No
Oct-02	61	62	98.39%	0	0	89	94	94.68%	22.44%	-1.01	-1.61	No

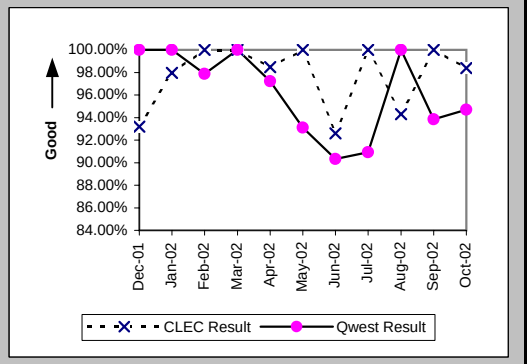

New Service Installation Quality (Percent) (OP-5*) (Parity)-- Interval Zone One and Two

Date	CLEC Num	CLEC Denom	CLEC Result	PID Exc	Data Exc	Qwest Num	Qwest Denom	Qwest Result	Qwest Std De	Mod Z Scr	Parity Scr	Diff Signif?
Dec-01	43	44	97.73%	0	0	61	61	100.00%	N/A	N/A	-0.52	No
Jan-02	48	49	97.96%	0	0	49	49	100.00%	N/A	N/A	-0.62	No
Feb-02	50	50	100.00%	0	0	47	47	100.00%	N/A	N/A	N/A	
Mar-02	63	63	100.00%	0	0	47	47	100.00%	N/A	N/A	N/A	
Apr-02	64	65	98.46%	0	0	35	36	97.22%	16.43%	-0.36	-1.22	No
May-02	43	43	100.00%	0	0	27	29	93.10%	25.34%	-1.13	-1.69	No
Jun-02	26	27	96.30%	0	0	28	31	90.32%	29.57%	-0.77	-1.47	No
Jul-02	27	27	100.00%	0	0	30	33	90.91%	28.75%	-1.22	-1.74	No
Aug-02	33	35	94.29%	0	0	42	42	100.00%	N/A	N/A	-0.23	No
Sep-02	41	41	100.00%	0	0	62	65	95.38%	20.98%	-1.1	-1.67	No
Oct-02												

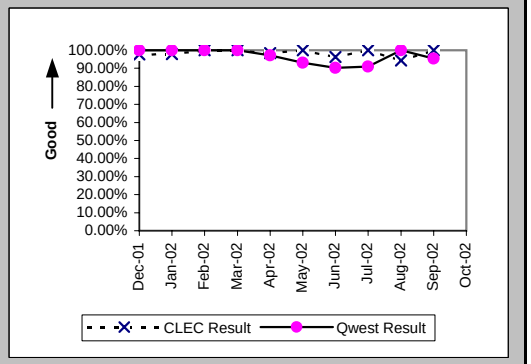

Checklist #1 - Local Interconnection - LIS Installation

Interval for Pending Orders Delayed Past Due Date (Average Days) (OP-15A) (Diagnostic)

Date	CLEC Num	CLEC Denom	CLEC Result	PID Exc	Data Exc	Qwest Num	Qwest Denom	Qwest Result	Qwest Std De	Mod Z Scr	Parity Scr	Diff Signif?
Dec-01	171	2	85.50	0	0							
Jan-02	193	2	96.50	0	0							
Feb-02	206	1	206.00	0	0							
Mar-02	227	1	227.00	0	0							
Apr-02	5	1	5.00	0	0							
May-02	115	1	115.00	0	0							
Jun-02												
Jul-02	0	1	0.00	0	0							
Aug-02	23	3	7.67	0	0							
Sep-02	30	1	30.00	0	0							
Oct-02	8	2	4.00	0	0							

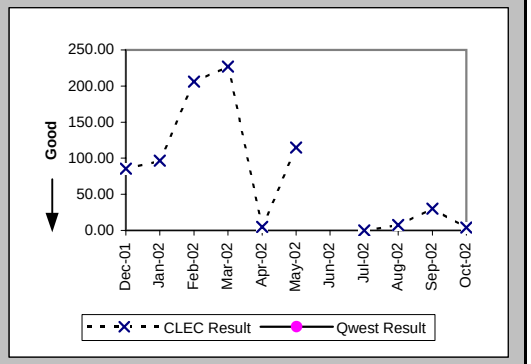

Checklist #1 - Local Interconnection - LIS Installation

Count of Pending Orders Delayed for Facilities Reasons LIS Trunk (OP-15B) (Diagnostic)

Date	CLEC Order Count
Dec-01	0
Jan-02	0
Feb-02	0
Mar-02	0
Apr-02	0
May-02	0
Jun-02	
Jul-02	0
Aug-02	1
Sep-02	1
Oct-02	2

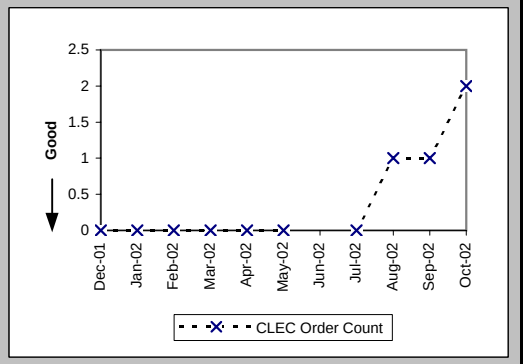

Checklist #1 - Local Interconnection - LIS Repair

All Troubles Cleared within 4 hours (Percent) (MR-5A) (Parity)-- Interval Zone One

Date	CLEC Num	CLEC Denom	CLEC Result	PID Exc	Data Exc	Qwest Num	Qwest Denom	Qwest Result	Qwest Std De	Mod Z Scr	Parity Scr	Diff Signif?
Dec-01	8	10	80.00%	5	0	5	6	83.33%	37.27%	-0.02	-1.01	No
Jan-02	13	17	76.47%	15	0	9	10	90.00%	30.00%	0.77	-0.53	No
Feb-02	16	19	84.21%	7	0	13	13	100.00%	N/A	N/A	-0.16	No
Mar-02	12	16	75.00%	14	0	14	17	82.35%	38.12%	0.46	-0.72	No
Apr-02	14	14	100.00%	6	0	14	19	73.68%	44.03%	-1.7	-2.03	No
May-02	8	9	88.89%	2	0	6	6	100.00%	N/A	N/A	-0.7	No
Jun-02	7	8	87.50%	4	0	6	11	54.55%	49.79%	-1.42	-1.87	No
Jul-02	21	21	100.00%	3	0	14	17	82.35%	38.12%	-1.42	-1.86	No
Aug-02	9	9	100.00%	9	0	11	13	84.62%	36.08%	-0.98	-1.6	No
Sep-02	13	14	92.86%	3	0	11	12	91.67%	27.64%	-0.11	-1.07	No
Oct-02	13	15	86.67%	11	0	23	24	95.83%	19.98%	0.93	-0.44	No

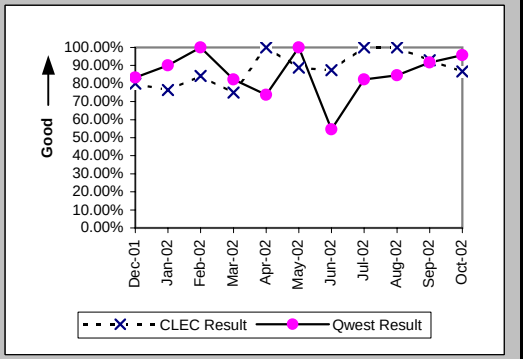

Mean Time to Restore (Hours:Minutes) (MR-6D) (Parity)-- Interval Zone One

Date	CLEC Num	CLEC Denom	CLEC Result	PID Exc	Data Exc	Qwest Num	Qwest Denom	Qwest Result	Qwest Std De	Mod Z Scr	Parity Scr	Diff Signif?
Dec-01	35:03	10	3:30	5	0	12:43	6	2:07	2:48	0.24	-0.85	No
Jan-02	57:54	17	3:24	15	0	13:56	10	1:24	1:25	1.23	-0.25	No
Feb-02	24:07	19	1:16	7	0	18:11	13	1:24	1:20	-0.27	-1.16	No
Mar-02	32:09	16	2:01	14	0	57:15	17	3:22	4:52	-0.8	-1.49	No
Apr-02	14:57	14	1:04	6	0	51:41	19	2:43	2:54	-1.62	-1.98	No
May-02	17:14	9	1:55	2	0	8:39	6	1:26	0:51	1.08	-0.34	No
Jun-02	12:42	8	1:35	4	0	69:26	11	6:19	13:13	-0.77	-1.47	No
Jul-02	29:24	21	1:24	3	0	60:53	17	3:35	5:42	-1.17	-1.71	No
Aug-02	7:57	9	0:53	9	0	27:08	13	2:05	1:35	-1.76	-2.07	No
Sep-02	20:54	14	1:30	3	0	27:11	12	2:16	1:50	-1.07	-1.65	No
Oct-02	27:34	15	1:50	11	0	38:43	24	1:37	4:21	0.26	-0.84	No

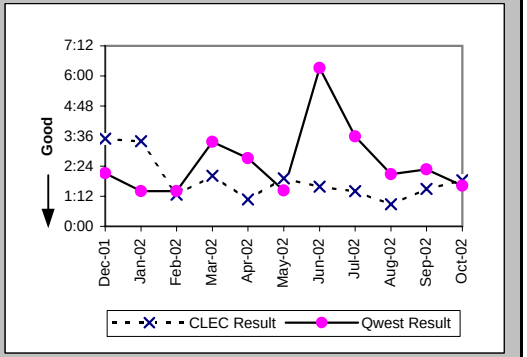

Repair Repeat Report Rate (Percent) (MR-7D) (Parity)-- Interval Zone One

Date	CLEC Num	CLEC Denom	CLEC Result	PID Exc	Data Exc	Qwest Num	Qwest Denom	Qwest Result	Qwest Std De	Mod Z Scr	Parity Scr	Diff Signif?
Dec-01	1	10	10.00%	5	0	1	6	16.67%	37.27%	-0.35	-1.21	No
Jan-02	3	17	17.65%	15	0	0	10	0.00%	N/A	N/A	-0.23	No
Feb-02	7	19	36.84%	7	0	3	13	23.08%	42.13%	0.76	-0.54	No
Mar-02	2	16	12.50%	14	0	7	17	41.18%	49.22%	-1.67	-2.02	No
Apr-02	3	14	21.43%	6	0	2	19	10.53%	30.69%	0.79	-0.52	No
May-02	2	9	22.22%	2	0	0	6	0.00%	N/A	N/A	-0.38	No
Jun-02	2	8	25.00%	4	0	1	11	9.09%	28.75%	0.81	-0.51	No
Jul-02	5	21	23.81%	3	0	3	17	17.65%	38.12%	0.39	-0.77	No
Aug-02	1	9	11.11%	9	0	2	13	15.38%	36.08%	-0.27	-1.17	No
Sep-02	1	14	7.14%	3	0	1	12	8.33%	27.64%	-0.11	-1.07	No
Oct-02	5	15	33.33%	11	0	5	24	20.83%	40.61%	0.82	-0.5	No

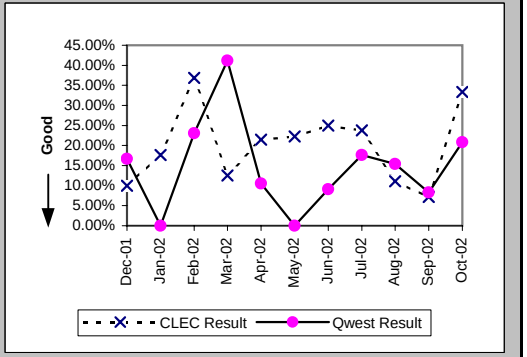

Checklist #1 - Local Interconnection - LIS Repair

Repair Repeat Report Rate (Percent) (MR-7D*) (Parity)-- Interval Zone One

Date	CLEC Num	CLEC Denom	CLEC Result	PID Exc	Data Exc	Qwest Num	Qwest Denom	Qwest Result	Qwest Std De	Mod Z Scr	Parity Scr	Diff Signif?
Dec-01	0	7	0.00%	5	0	0	4	0.00%	N/A	N/A	N/A	
Jan-02	1	12	8.33%	15	0	0	7	0.00%	N/A	N/A	-0.74	No
Feb-02	3	12	25.00%	7	0	3	10	30.00%	45.83%	-0.25	-1.15	No
Mar-02	0	7	0.00%	14	0	6	13	46.15%	49.85%	-1.97	-2.2	No
Apr-02	2	8	25.00%	6	0	1	15	6.67%	24.94%	1.09	-0.34	No
May-02	2	6	33.33%	2	0	0	3	0.00%	N/A	N/A	-0.48	No
Jun-02	2	4	50.00%	4	0	1	7	14.29%	34.99%	1.08	-0.34	No
Jul-02	4	13	30.77%	3	0	1	12	8.33%	27.64%	1.3	-0.21	No
Aug-02	1	5	20.00%	9	0	1	12	8.33%	27.64%	0.49	-0.7	No
Sep-02	0	9	0.00%	3	0	1	5	20.00%	40.00%	-0.9	-1.54	No
Oct-02												

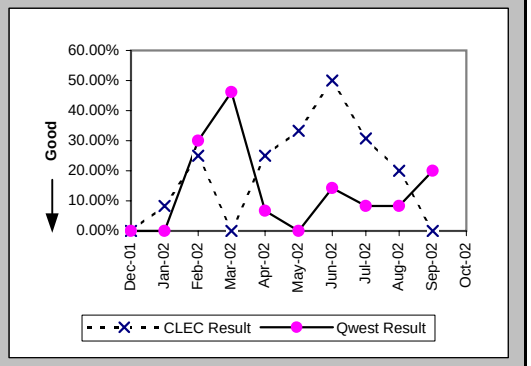

All Troubles Cleared within 4 hours (Percent) (MR-5B) (Parity)-- Interval Zone Two

Date	CLEC Num	CLEC Denom	CLEC Result	PID Exc	Data Exc	Qwest Num	Qwest Denom	Qwest Result	Qwest Std De	Mod Z Scr	Parity Scr	Diff Signif?
Dec-01	4	8	50.00%	0	0	1	1	100.00%	N/A	N/A	-0.65	No
Jan-02	4	5	80.00%	1	0	2	2	100.00%	N/A	N/A	-0.84	No
Feb-02	2	2	100.00%	0	0	5	5	100.00%	N/A	N/A	N/A	
Mar-02	2	2	100.00%	1	0	5	5	100.00%	N/A	N/A	N/A	
Apr-02	7	7	100.00%	1	0	4	4	100.00%	N/A	N/A	N/A	
May-02	3	4	75.00%	2	0	10	10	100.00%	N/A	N/A	-0.33	No
Jun-02	2	2	100.00%	2	0	6	8	75.00%	43.30%	-0.73	-1.44	No
Jul-02	6	6	100.00%	1	0	10	11	90.91%	28.75%	-0.62	-1.38	No
Aug-02	5	6	83.33%	3	0	4	4	100.00%	N/A	N/A	-0.7	No
Sep-02	4	4	100.00%	1	0	5	5	100.00%	N/A	N/A	N/A	
Oct-02	2	5	40.00%	4	0	10	11	90.91%	28.75%	1.9	0.16	Yes

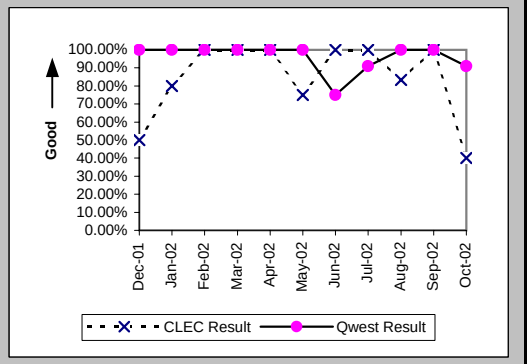

Mean Time to Restore (Hours:Minutes) (MR-6E) (Parity)-- Interval Zone Two

Date	CLEC Num	CLEC Denom	CLEC Result	PID Exc	Data Exc	Qwest Num	Qwest Denom	Qwest Result	Qwest Std De	Mod Z Scr	Parity Scr	Diff Signif?
Dec-01	216:30	8	27:04	0	0	1:12	1	1:12				
Jan-02	11:25	5	2:17	1	0	3:05	2	1:32	0:22	0.82	-0.5	No
Feb-02	3:46	2	1:53	0	0	5:55	5	1:11	1:15	0.69	-0.58	No
Mar-02	2:01	2	1:01	1	0	5:44	5	1:09	1:10	-0.14	-1.09	No
Apr-02	12:29	7	1:47	1	0	5:17	4	1:19	0:52	0.49	-0.7	No
May-02	6:27	4	1:37	2	0	13:03	10	1:18	0:59	0.39	-0.76	No
Jun-02	2:55	2	1:28	2	0	16:54	8	2:07	2:03	-0.4	-1.24	No
Jul-02	8:37	6	1:26	1	0	12:18	11	1:07	1:15	0.43	-0.74	No
Aug-02	9:54	6	1:39	3	0	3:59	4	1:00	0:40	0.78	-0.53	No
Sep-02	3:03	4	0:46	1	0	5:00	5	1:00	0:30	-0.7	-1.42	No
Oct-02	20:33	5	4:07	4	0	25:16	11	2:18	4:08	0.4	-0.76	No

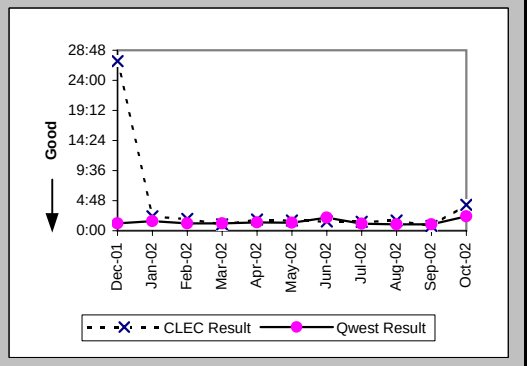

Checklist #1 - Local Interconnection - LIS Repair

Repair Repeat Report Rate (Percent) (MR-7E) (Parity)-- Interval Zone Two

Date	CLEC Num	CLEC Denom	CLEC Result	PID Exc	Data Exc	Qwest Num	Qwest Denom	Qwest Result	Qwest Std De	Mod Z Scr	Parity Scr	Diff Signif?
Dec-01	4	8	50.00%	0	0	0	1	0.00%	N/A	N/A	-0.65	No
Jan-02	1	5	20.00%	1	0	0	2	0.00%	N/A	N/A	-0.84	No
Feb-02	1	2	50.00%	0	0	0	5	0.00%	N/A	N/A	-0.32	No
Mar-02	0	2	0.00%	1	0	0	5	0.00%	N/A	N/A	N/A	
Apr-02	0	7	0.00%	1	0	0	4	0.00%	N/A	N/A	N/A	
May-02	2	4	50.00%	2	0	1	10	10.00%	30.00%	1.37	-0.17	No
Jun-02	0	2	0.00%	2	0	2	8	25.00%	43.30%	-0.73	-1.44	No
Jul-02	1	6	16.67%	1	0	3	11	27.27%	44.54%	-0.47	-1.29	No
Aug-02	1	6	16.67%	3	0	0	4	0.00%	N/A	N/A	-0.7	No
Sep-02	0	4	0.00%	1	0	0	5	0.00%	N/A	N/A	N/A	
Oct-02	0	5	0.00%	4	0	2	11	18.18%	38.57%	-0.87	-1.53	No

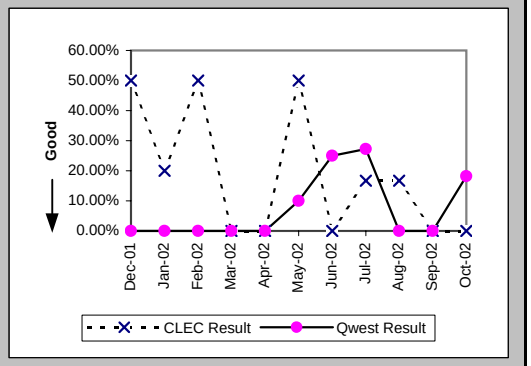

Repair Repeat Report Rate (Percent) (MR-7E*) (Parity)-- Interval Zone Two

Date	CLEC Num	CLEC Denom	CLEC Result	PID Exc	Data Exc	Qwest Num	Qwest Denom	Qwest Result	Qwest Std De	Mod Z Scr	Parity Scr	Diff Signif?
Dec-01	3	6	50.00%	0	0	0	1	0.00%	N/A	N/A	-0.67	No
Jan-02	1	5	20.00%	1	0	0	1	0.00%	N/A	N/A	-1	No
Feb-02	0	1	0.00%	0	0	0	2	0.00%	N/A	N/A	N/A	
Mar-02	0	2	0.00%	1	0	0	2	0.00%	N/A	N/A	N/A	
Apr-02	0	4	0.00%	1	0	0	4	0.00%	N/A	N/A	N/A	
May-02	0	1	0.00%	2	0	1	10	10.00%	30.00%	-0.32	-1.19	No
Jun-02	0	1	0.00%	2	0	1	7	14.29%	34.99%	-0.38	-1.23	No
Jul-02	1	6	16.67%	1	0	2	8	25.00%	43.30%	-0.36	-1.22	No
Aug-02	1	5	20.00%	3	0	0	2	0.00%	N/A	N/A	-0.84	No
Sep-02	0	2	0.00%	1	0	0	5	0.00%	N/A	N/A	N/A	
Oct-02												

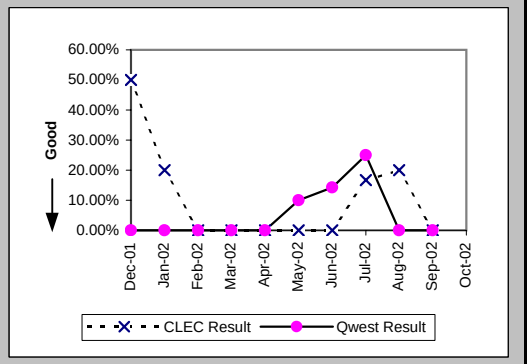

Trouble Rate (Percent) (MR-8) (Parity)-- Interval Zone One and Two

Date	CLEC Num	CLEC Denom	CLEC Result	PID Exc	Data Exc	Qwest Num	Qwest Denom	Qwest Result	Qwest Std De	Mod Z Scr	Parity Scr	Diff Signif?
Dec-01	18	186450	0.01%	5	0	7	115389	0.01%	0.78%	1.23	-0.25	No
Jan-02	22	187074	0.01%	16	0	12	115237	0.01%	1.02%	0.35	-0.79	No
Feb-02	21	187649	0.01%	7	0	18	111789	0.02%	1.27%	-1.02	-1.62	No
Mar-02	18	193000	0.01%	15	0	22	113516	0.02%	1.39%	-1.93	-2.17	No
Apr-02	21	194516	0.01%	7	0	23	113597	0.02%	1.42%	-1.78	-2.08	No
May-02	13	196171	0.01%	4	0	16	112206	0.01%	1.19%	-1.71	-2.04	No
Jun-02	10	193166	0.01%	6	0	19	111846	0.02%	1.30%	-2.41	-2.47	No
Jul-02	27	193190	0.01%	4	0	28	112175	0.03%	1.58%	-1.85	-2.13	No
Aug-02	15	191073	0.01%	12	0	17	117439	0.01%	1.20%	-1.49	-1.9	No
Sep-02	18	190952	0.01%	4	0	17	123968	0.01%	1.17%	-1	-1.61	No
Oct-02	20	194697	0.01%	15	0	35	125443	0.03%	1.67%	-2.92	-2.77	No

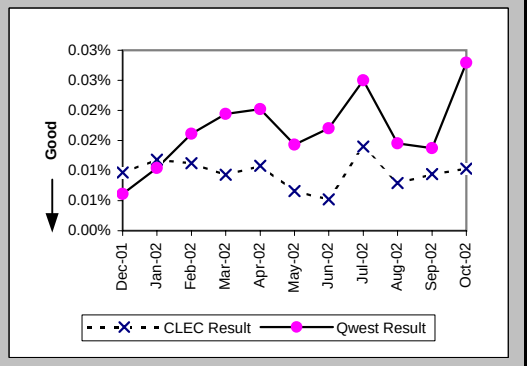

Checklist #1 - Local Interconnection - LIS Repair

Trouble Rate (Percent) (MR-8*) (Parity)-- Interval Zone One and Two

Date	CLEC Num	CLEC Denom	CLEC Result	PID Exc	Data Exc	Qwest Num	Qwest Denom	Qwest Result	Qwest Std De	Mod Z Scr	Parity Scr	Diff Signif?
Dec-01	13	186450	0.01%	5	0	5	115389	0.00%	0.66%	1.07	-0.35	No
Jan-02	17	187074	0.01%	16	0	8	115237	0.01%	0.83%	0.69	-0.58	No
Feb-02	13	187649	0.01%	7	0	12	111789	0.01%	1.04%	-0.97	-1.59	No
Mar-02	9	193000	0.00%	15	0	15	113516	0.01%	1.15%	-1.99	-2.21	No
Apr-02	12	194516	0.01%	7	0	19	113597	0.02%	1.29%	-2.19	-2.33	No
May-02	7	196171	0.00%	4	0	13	112206	0.01%	1.08%	-1.99	-2.21	No
Jun-02	5	193166	0.00%	6	0	14	111846	0.01%	1.12%	-2.36	-2.44	No
Jul-02	19	193190	0.01%	4	0	20	112175	0.02%	1.34%	-1.6	-1.97	No
Aug-02	10	191073	0.01%	12	0	14	117439	0.01%	1.09%	-1.65	-2	No
Sep-02	11	190952	0.01%	4	0	10	123968	0.01%	0.90%	-0.7	-1.43	No
Oct-02												

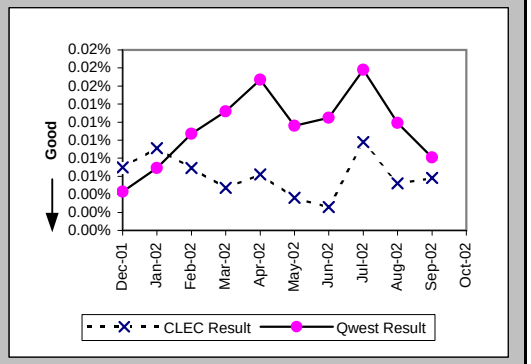

Customer and Non-Qwest Related Trouble Reports (Percent) (MR-10) (Diagnostic)-- Interval Zone One and Two

Date	CLEC Num	CLEC Denom	CLEC Result	PID Exc	Data Exc	Qwest Num	Qwest Denom	Qwest Result	Qwest Std De	Mod Z Scr	Parity Scr	Diff Signif?
Dec-01	5	23	21.74%	0	0	7	14	50.00%	50.00%	-1.67	-2.01	No
Jan-02	16	38	42.11%	0	0	4	16	25.00%	43.30%	1.15	-0.3	No
Feb-02	7	28	25.00%	0	0	7	25	28.00%	44.90%	-0.24	-1.15	No
Mar-02	15	33	45.45%	0	0	8	30	26.67%	44.22%	1.52	-0.08	No
Apr-02	7	28	25.00%	0	0	5	28	17.86%	38.30%	0.49	-0.7	No
May-02	4	17	23.53%	0	0	5	21	23.81%	42.59%	-0.02	-1.01	No
Jun-02	6	16	37.50%	0	0	6	25	24.00%	42.71%	0.88	-0.47	No
Jul-02	4	31	12.90%	0	0	15	43	34.88%	47.66%	-1.96	-2.19	No
Aug-02	12	27	44.44%	0	0	11	28	39.29%	48.84%	0.36	-0.78	No
Sep-02	4	22	18.18%	0	0	13	30	43.33%	49.55%	-1.81	-2.1	No
Oct-02	15	35	42.86%	0	0	16	51	31.37%	46.40%	1.07	-0.35	No

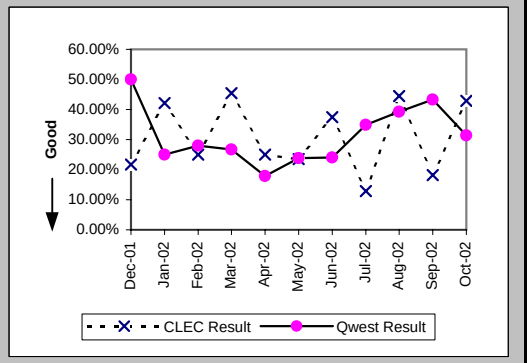

Checklist #1 - Collocation

Scheduled Interval 90 Calender Days or Less (Average Days) (CP-1A) (Benchmark)

Date	CLEC Num	CLEC Denom	CLEC Result	PID Exc	Data Exc	CLEC Std Dev
Dec-01						
Jan-02						
Feb-02						
Mar-02	80	2	40.00			
Apr-02	278	4	69.50			
May-02	278	4	69.50			
Jun-02	141	2	70.50			
Jul-02	154	2	77.00			
Aug-02	62	1	62.00			
Sep-02						
Oct-02						

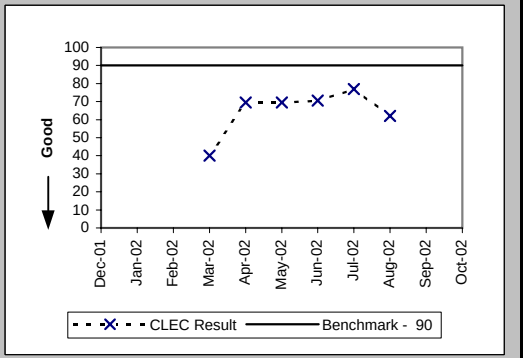

Scheduled Interval 91 to 120 Calendar Days (Average Days) (CP-1B) (Benchmark)

Date	CLEC Num	CLEC Denom	CLEC Result	PID Exc	Data Exc	CLEC Std Dev
Dec-01	176	3	58.67	0	0	4.73
Jan-02	69	1	69.00			
Feb-02	78	1	78.00			
Mar-02						
Apr-02	56	1	56.00			
May-02	251	3	83.67			
Jun-02						
Jul-02	623	7	89.00			
Aug-02						
Sep-02						
Oct-02	263	4	65.75	0	0	8.18

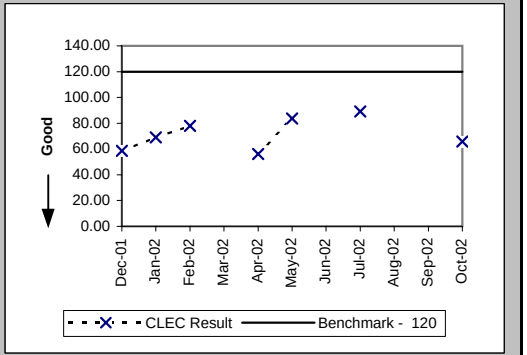

Scheduled Interval 121 to 150 Calendar Days (Average Days) (CP-1C) (Benchmark)

Date	CLEC Num	CLEC Denom	CLEC Result	PID Exc	Data Exc	CLEC Std Dev
Dec-01						
Jan-02	72	1	72.00			
Feb-02	129	1	129.00			
Mar-02	196	2	98.00			
Apr-02	144	1	144.00			
May-02	108	1	108.00			
Jun-02	199	2	99.50			
Jul-02	164	2	82.00			
Aug-02	244	2	122.00			
Sep-02	775	7	110.71			
Oct-02	772	7	110.29	0	0	11.70

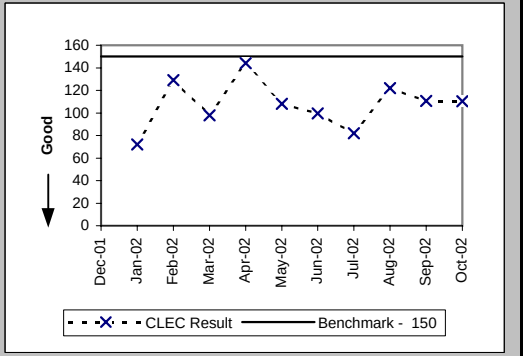

Checklist #1 - Collocation

Non-Forcasted & Late Forecasted Collocations (Percent) (CP-2B) (Benchmark)

Date	CLEC Num	CLEC Denom	CLEC Result	PID Exc	Data Exc	CLEC Std Dev
Dec-01	3	3	100.00%	0	0	0.00%
Jan-02	1	1	100.00%			
Feb-02	1	1	100.00%			
Mar-02	2	2	100.00%			
Apr-02	5	5	100.00%			
May-02	7	7	100.00%			
Jun-02	2	2	100.00%			
Jul-02	9	9	100.00%			
Aug-02	1	1	100.00%			
Sep-02						
Oct-02	4	4	100.00%	0	0	0.00%

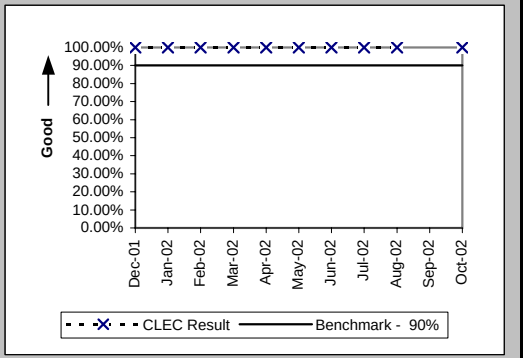

Collocations with Intervals Longer than 120 Days (Percent) (CP-2C) (Benchmark)

Date	CLEC Num	CLEC Denom	CLEC Result	PID Exc	Data Exc	CLEC Std Dev
Dec-01	2	2	100.00%	0	0	0.00%
Jan-02	4	4	100.00%			
Feb-02	8	8	100.00%			
Mar-02	2	2	100.00%			
Apr-02	2	2	100.00%			
May-02	1	1	100.00%			
Jun-02	3	3	100.00%			
Jul-02	3	3	100.00%			
Aug-02	2	2	100.00%			
Sep-02	7	7	100.00%			
Oct-02	9	9	100.00%	0	0	0.00%

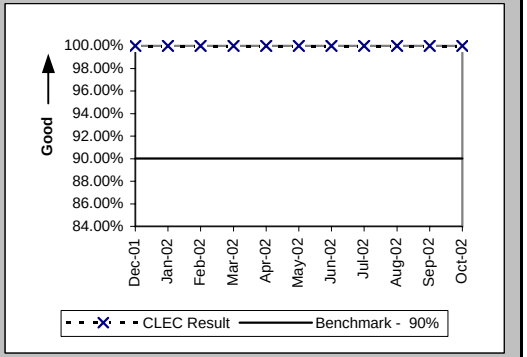

Collocation Feasibility Study Interval (Average Days) (CP-3) (Benchmark)

Date	CLEC Num	CLEC Denom	CLEC Result	PID Exc	Data Exc	CLEC Std Dev
Dec-01	27	3	9.00	0	0	1.00
Jan-02	30	3	10.00			
Feb-02	10	1	10.00			
Mar-02	46	5	9.20			
Apr-02	70	7	10.00			
May-02	46	5	9.20			
Jun-02	51	7	7.29			
Jul-02	80	10	8.00			
Aug-02	6	1	6.00			
Sep-02	14	2	7.00			
Oct-02	132	19	6.95	0	0	2.50

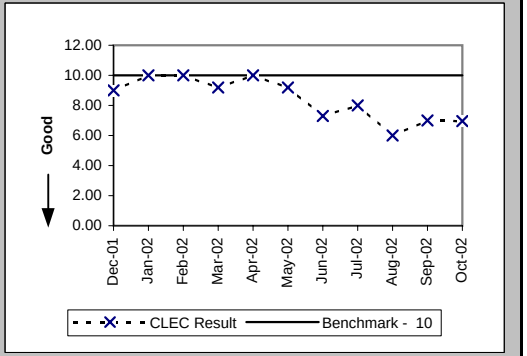

Checklist #1 - Collocation

Collocation Feasibility Study Commitments Met (Percent) (CP-4) (Benchmark)

Date	CLEC Num	CLEC Denom	CLEC Result	PID Exc	Data Exc	CLEC Std Dev
Dec-01	4	4	100.00%	0	0	0.00%
Jan-02	6	6	100.00%			
Feb-02	6	6	100.00%			
Mar-02	16	16	100.00%			
Apr-02	10	10	100.00%			
May-02	19	19	100.00%			
Jun-02	7	7	100.00%			
Jul-02	10	10	100.00%			
Aug-02	4	4	100.00%			
Sep-02	4	4	100.00%			
Oct-02	22	22	100.00%	0	0	0.00%

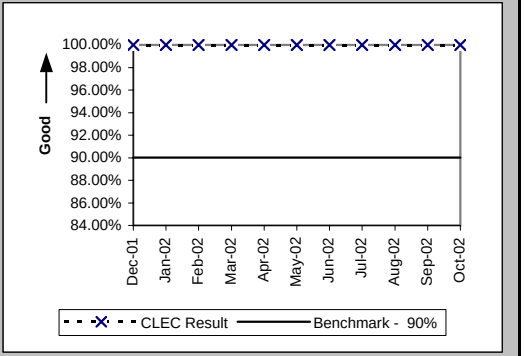

Checklist #1 - Trunk Blocking

Trunk Blockage to Qwest Tandem Offices (Percent) (NI-1A) (Benchmark)

Date	CLEC Num	CLEC Denom	CLEC Result	PID Exc	Data Exc	Qwest Num	Qwest Denom	Qwest Result	Qwest Std De	Mod Z Scr	Parity Scr	Diff Signif?
Dec-01	0.24	23614	0.00%	0	0	2.72	37850	0.01%	0.09%	-7.84	-5.77	No
Jan-02	0	23662	0.00%	0	0	0	39266	0.00%	0.00%			No
Feb-02	1.75	23806	0.01%	0	0	6.34	39410	0.02%	0.12%	-9.03	-6.49	No
Mar-02	1.4	27526	0.01%	0	0	1.87	39410	0.00%	0.05%	0.93	-0.44	No
Apr-02	118.36	27334	0.43%	0	0	5.22	39410	0.01%	0.24%	222.5	134.27	No
May-02	0.06	26302	0.00%	0	0	0.25	38834	0.00%	0.00%	-21.39	-14	No
Jun-02	1.19	26182	0.00%	0	0	0.22	40154	0.00%	0.01%	51.36	30.23	No
Jul-02	0	25078	0.00%	0	0	0	40226	0.00%	0.00%			No
Aug-02	5.54	26302	0.02%	0	0	0	39554	0.00%	0.00%			No
Sep-02	3.04	24694	0.01%	0	0	0.19	39266	0.00%	0.01%	273.59	165.33	No
Oct-02	3.19	25606	0.01%	0	0	3.91	38786	0.01%	0.13%	2.22	0.35	No

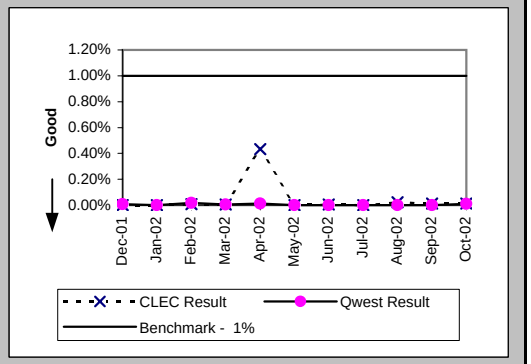

Trunk Blockage to Qwest End Offices (Percent) (NI-1B) (Benchmark)

Date	CLEC Num	CLEC Denom	CLEC Result	PID Exc	Data Exc	Qwest Num	Qwest Denom	Qwest Result	Qwest Std De	Mod Z Scr	Parity Scr	Diff Signif?
Dec-01	0	7368	0.00%	0	0	21.72	142929	0.02%	0.29%	-4.36	-3.65	No
Jan-02	0.19	6744	0.00%	0	0	23.59	142551	0.02%	0.17%	-6.4	-4.89	No
Feb-02	0.4	8376	0.00%	0	0	17.94	137715	0.01%	0.14%	-5.22	-4.17	No
Mar-02	0	10224	0.00%	0	0	3.49	133719	0.00%	0.03%	-9.71	-6.9	No
Apr-02	0	10872	0.00%	0	0	40.61	133287	0.03%	0.32%	-9.4	-6.72	No
May-02	4.4	11472	0.04%	0	0	20.62	130743	0.02%	0.19%	12.39	6.53	No
Jun-02	0.29	11544	0.00%	0	0	9.53	124630	0.01%	0.11%	-4.81	-3.93	No
Jul-02	0	12384	0.00%	0	0	7.95	123934	0.01%	0.12%	-5.61	-4.41	No
Aug-02	0.56	12216	0.00%	0	0	17.81	116518	0.02%	0.15%	-7.53	-5.58	No
Sep-02	0	11376	0.00%	0	0	1.51	113998	0.00%	0.02%	-7.55	-5.59	No
Oct-02	0	14016	0.00%	0	0	10.46	111286	0.01%	0.14%	-7.44	-5.52	No

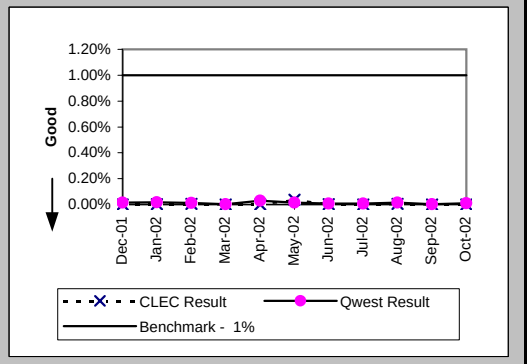

Checklist #1 - Trunk Blocking

Trunk Blockage to Qwest Tandem Offices (Percent) (NI-1C) (Diagnostic)						
Date	CLEC Num	CLEC Denom	CLEC Result	PID Exc	Data Exc	CLEC Std Dev
Dec-01	92.59	26518	0.35%	0	0	0.99%
Jan-02	77.81	26830	0.29%	0	0	0.88%
Feb-02	143.77	27238	0.53%	0	0	1.39%
Mar-02	14.69	27670	0.05%	0	0	0.66%
Apr-02	118.36	27334	0.43%	0	0	1.52%
May-02	3.96	26494	0.01%	0	0	0.17%
Jun-02	1.19	26182	0.00%	0	0	0.04%
Jul-02	3.46	25366	0.01%	0	0	0.13%
Aug-02	8.7	26422	0.03%	0	0	0.21%
Sep-02	42.7	26086	0.16%	0	0	0.67%
Oct-02	50.88	26470	0.19%	0	0	0.98%

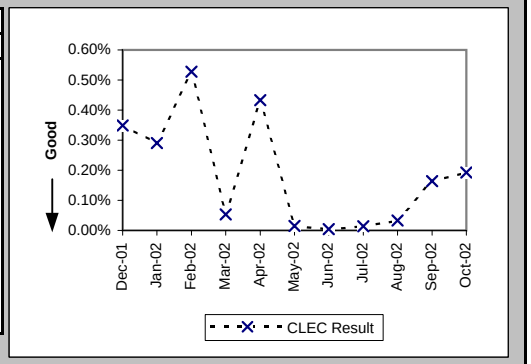

Trunk Blockage to Qwest End Offices (Percent) (NI-1D) (Diagnostic)						
Date	CLEC Num	CLEC Denom	CLEC Result	PID Exc	Data Exc	CLEC Std Dev
Dec-01	0	7368	0.00%	0	0	0.00%
Jan-02	28.34	7608	0.37%	0	0	1.04%
Feb-02	12.77	8640	0.15%	0	0	0.81%
Mar-02	66.98	10392	0.64%	0	0	6.08%
Apr-02	1.27	10896	0.01%	0	0	0.25%
May-02	18.33	11664	0.16%	0	0	1.75%
Jun-02	161.76	12096	1.34%	0	0	6.74%
Jul-02	279.02	13416	2.08%	0	0	7.70%
Aug-02	446.29	13008	3.43%	0	0	15.85%
Sep-02	945.81	12888	7.34%	0	0	21.31%
Oct-02	102.75	14472	0.71%	0	0	4.10%

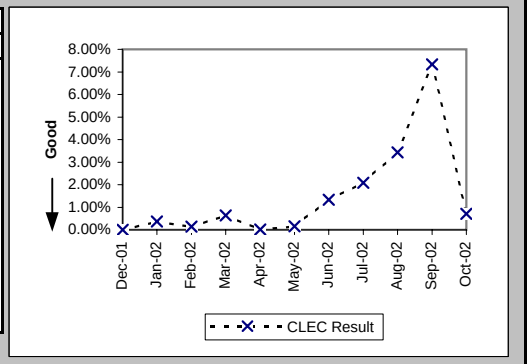

Checklist #2 - Gateway Availability

Gateway Availability - IMA-GUI (Percent) All (GA-1A) (Benchmark)

Date	Availability	PID Exc	Data Exc
Dec-01	99.94%		
Jan-02	99.71%		
Feb-02	99.65%		
Mar-02	100.00%		
Apr-02	99.98%		
May-02	99.96%		
Jun-02	99.93%		
Jul-02	100.00%		
Aug-02	98.75%		
Sep-02	100.00%		
Oct-02	99.33%		

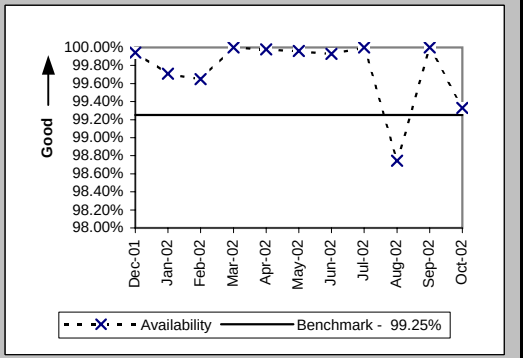

Gateway Availability - IMA-GUI (Percent) Fetch-n-Stuff (GA-1B) (Benchmark)

Date	Availability	PID Exc	Data Exc
Dec-01	100.00%		
Jan-02	99.50%		
Feb-02	100.00%		
Mar-02	100.00%		
Apr-02	100.00%		
May-02	100.00%		
Jun-02	100.00%		
Jul-02	100.00%		
Aug-02	100.00%		
Sep-02	100.00%		
Oct-02	100.00%		

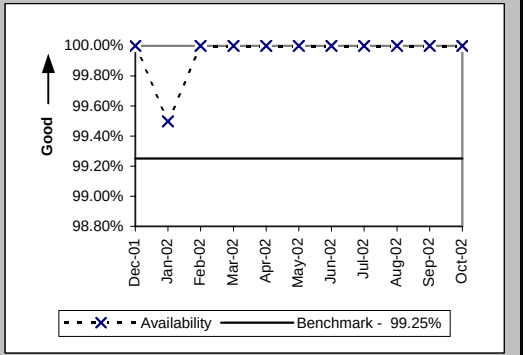

Gateway Availability - IMA-GUI (Percent) Data Arbiter (GA-1C) (Benchmark)

Date	Availability	PID Exc	Data Exc
Dec-01	100.00%		
Jan-02	100.00%		
Feb-02	100.00%		
Mar-02	100.00%		
Apr-02	99.97%		
May-02	100.00%		
Jun-02	100.00%		
Jul-02	100.00%		
Aug-02	99.96%		
Sep-02	100.00%		
Oct-02	100.00%		

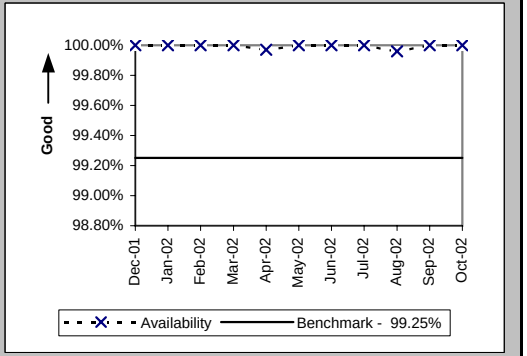

CLEC caused some IMA-bound internet traffic to get improperly rerouted to their routers instead of Qwest's.

Checklist #2 - Gateway Availability

Gateway Availability - IMA-GUI (Percent) SIA (GA-1D) (Benchmark)

Date	Availability	PID Exc	Data Exc
Dec-01			
Jan-02			
Feb-02			
Mar-02			
Apr-02			
May-02			
Jun-02	100.00%		
Jul-02	99.55%		
Aug-02	100.00%		
Sep-02	99.95%		
Oct-02	100.00%		

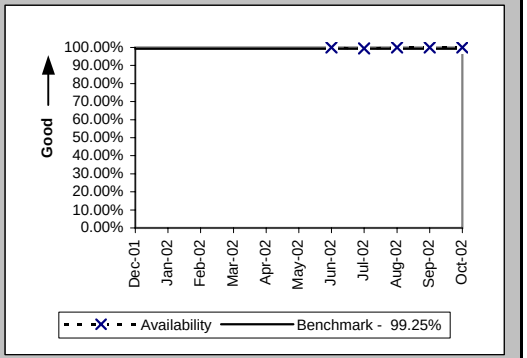

Gateway Availability - IMA-EDI (Percent) (GA-2) (Benchmark)

Date	Availability	PID Exc	Data Exc
Dec-01	99.94%		
Jan-02	99.71%		
Feb-02	99.65%		
Mar-02	100.00%		
Apr-02	99.98%		
May-02	99.96%		
Jun-02	99.93%		
Jul-02	100.00%		
Aug-02	98.26%		
Sep-02	99.80%		
Oct-02	99.56%		

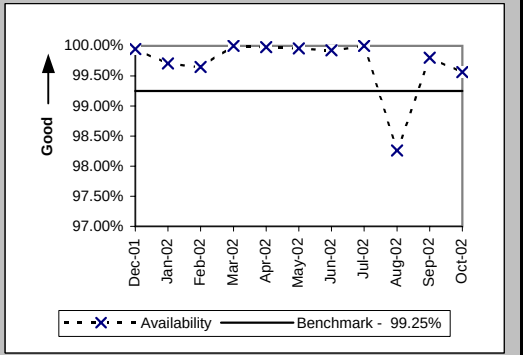

Gateway Availability - EB-TA (Percent) (GA-3) (Benchmark)

Date	Availability	PID Exc	Data Exc
Dec-01	100.00%		
Jan-02	100.00%		
Feb-02	100.00%		
Mar-02	99.79%		
Apr-02	99.79%		
May-02	100.00%		
Jun-02	100.00%		
Jul-02	99.54%		
Aug-02	99.31%		
Sep-02	99.94%		
Oct-02	100.00%		

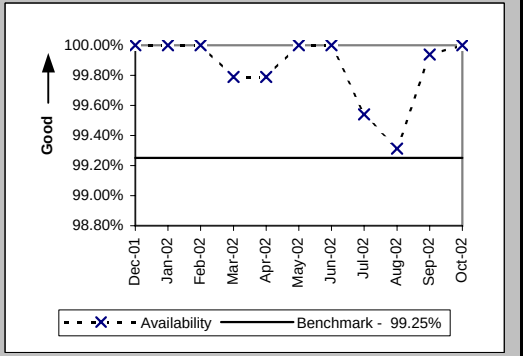

CLEC caused some IMA-bound internet traffic to get improperly rerouted to their routers instead of Qwest's.

Checklist #2 - Gateway Availability

System Availability - EXACT (Percent) (GA-4) (Benchmark)

Date	Availability	PID Exc	Data Exc
Dec-01	100.00%		
Jan-02	100.00%		
Feb-02	100.00%		
Mar-02	100.00%		
Apr-02	100.00%		
May-02	100.00%		
Jun-02	99.93%		
Jul-02	100.00%		
Aug-02	100.00%		
Sep-02	100.00%		
Oct-02	100.00%		

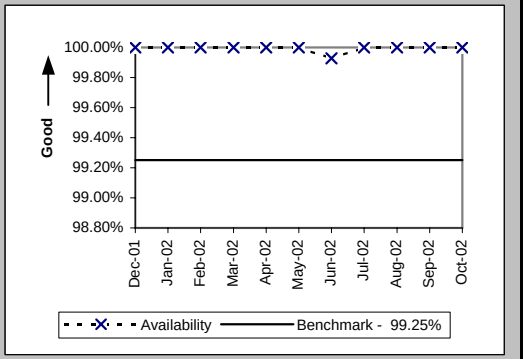

Gateway Availability - GUI - Repair (Percent) (GA-6) (Benchmark)

Date	Availability	PID Exc	Data Exc
Dec-01	100.00%		
Jan-02	100.00%		
Feb-02	100.00%		
Mar-02	99.77%		
Apr-02	99.57%		
May-02	100.00%		
Jun-02	100.00%		
Jul-02	99.50%		
Aug-02	99.92%		
Sep-02	100.00%		
Oct-02	100.00%		

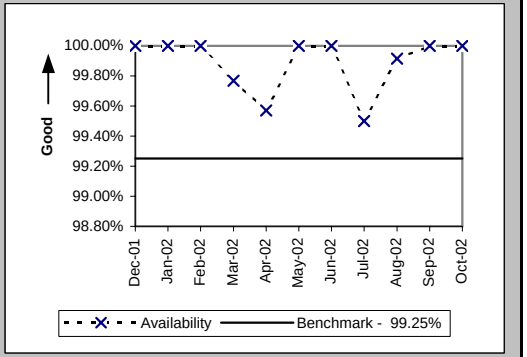

CLEC caused some IMA-bound internet traffic to get improperly rerouted to their routers instead of Qwest's.

Checklist #2 - Gateway Availability

Timely Outage Resolution following Software Releases (Percent) (GA-7) (Benchmark)

Date	Availability	PID Exc	Data Exc
Dec-01			
Jan-02			
Feb-02			
Mar-02			
Apr-02			
May-02			
Jun-02			
Jul-02			
Aug-02	100.00%		
Sep-02			
Oct-02			

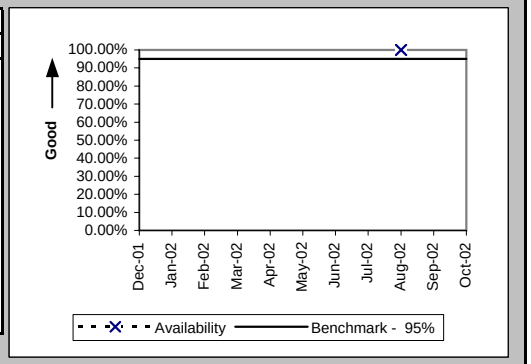

Checklist #2 - Preorder Response Times - IMA

Pre-Order Response Times (Appt. Scheduler) (Avg Sec) IMA Request (PO-1A-1(a)) (Diagnostic)

Date	CLEC Num	CLEC Denom	Response Time	PID Exc	Data Exc	Std Dev
Dec-01	1598.4	2960	0.54			0.11
Jan-02	1733.94	3211	0.54			0.15
Feb-02	1540.62	2853	0.54			0.11
Mar-02	1545.5	2810	0.55			0.11
Apr-02	1579.76	2821	0.56			0.24
May-02	1548.18	2867	0.54			0.12
Jun-02	1301.85	2367	0.55			0.24
Jul-02	1471.74	2582	0.57			0.22
Aug-02	1353	2460	0.55			0.20
Sep-02	1196.72	2137	0.56			0.12
Oct-02	1212	2020	0.60			0.23

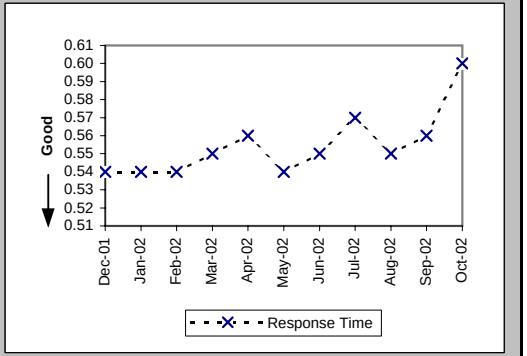

Pre-Order Response Times (Appt. Scheduler) (Avg Sec) IMA Response/Accept (PO-1A-1(b,c)) (Diagnostic)

Date	CLEC Num	CLEC Denom	Response Time	PID Exc	Data Exc	Std Dev
Dec-01	6038.4	2960	2.04			1.39
Jan-02	6967.87	3211	2.17			1.43
Feb-02	6133.95	2853	2.15			1.55
Mar-02	6182	2810	2.20			2.01
Apr-02	5472.74	2821	1.94			0.82
May-02	6794.79	2867	2.37			1.61
Jun-02	5775.48	2367	2.44			1.32
Jul-02	6713.2	2582	2.60			1.10
Aug-02	5510.4	2460	2.24			0.99
Sep-02	3782.49	2137	1.77			1.13
Oct-02	3393.6	2020	1.68			1.99

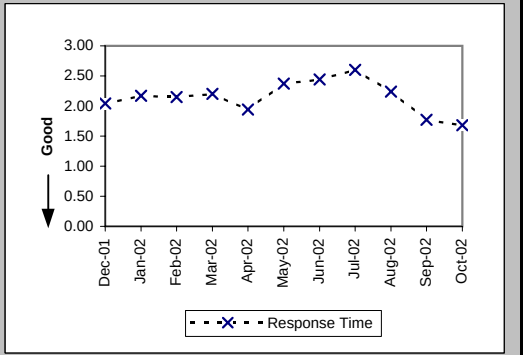

Pre-Order Response Times (Appt. Scheduler) (Avg Sec) IMA Aggregate (PO-1A-1 Total) (Benchmark)

Date	CLEC Num	CLEC Denom	Response Time	PID Exc	Data Exc	Std Dev
Dec-01	7636.8	2960	2.58			
Jan-02	8701.81	3211	2.71			
Feb-02	7674.57	2853	2.69			
Mar-02	7727.5	2810	2.75			
Apr-02	7052.5	2821	2.50			
May-02	8342.97	2867	2.91			
Jun-02	7077.33	2367	2.99			
Jul-02	8184.94	2582	3.17			
Aug-02	6863.4	2460	2.79			
Sep-02	4979.21	2137	2.33			
Oct-02	4605.6	2020	2.28			

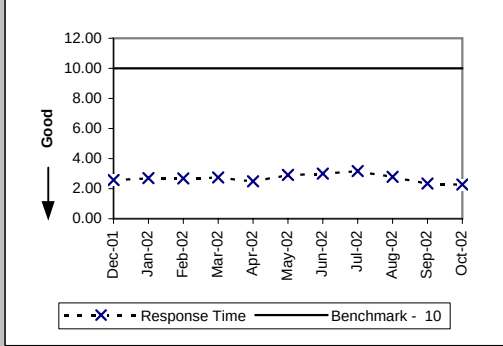

Checklist #2 - Preorder Response Times - IMA

Pre-Order Response Times (Service Availability) (Avg Sec) IMA Request (PO-1A-2(a)) (Diagnostic)

Date	CLEC Num	CLEC Denom	Response Time	PID Exc	Data Exc	Std Dev
Dec-01	1803.54	3706	0.49			0.06
Jan-02	1915.18	3820	0.50			0.15
Feb-02	1669.46	3379	0.49			0.06
Mar-02	1935.43	3943	0.49			0.07
Apr-02	1990.41	3982	0.50			0.15
May-02	1999.01	4049	0.49			0.08
Jun-02	1749.99	3453	0.51			0.24
Jul-02	1997.1	3845	0.52			0.25
Aug-02	1909.08	3738	0.51			0.29
Sep-02	1725.51	3447	0.50			0.09
Oct-02	2039.53	3887	0.52			0.26

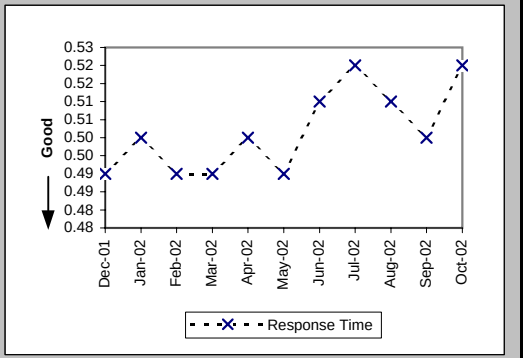

Pre-Order Response Times (Service Availability) (Avg Sec) IMA Response (PO-1A-2(b)) (Diagnostic)

Date	CLEC Num	CLEC Denom	Response Time	PID Exc	Data Exc	Std Dev
Dec-01	16687.24	3706	4.50			4.16
Jan-02	18228.93	3820	4.77			4.31
Feb-02	16088.53	3379	4.76			4.03
Mar-02	18980.72	3943	4.81			4.21
Apr-02	20816.61	3982	5.23			4.38
May-02	22850.47	4049	5.64			4.94
Jun-02	19538.29	3453	5.66			4.92
Jul-02	23506.83	3845	6.11			4.98
Aug-02	23827.31	3738	6.37			6.12
Sep-02	23268.3	3447	6.75			6.66
Oct-02	26711.35	3887	6.87			6.82

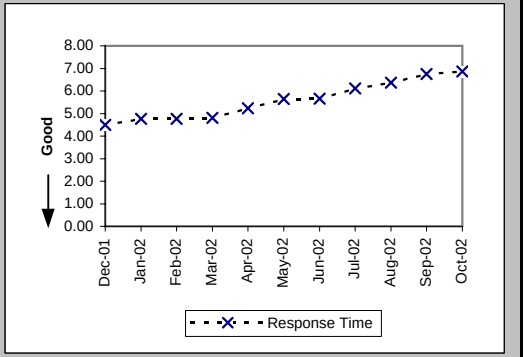

Pre-Order Response Times (Service Availability) (Avg Sec) IMA Aggregate (PO-1A-2 Total) (Benchmark)

Date	CLEC Num	CLEC Denom	Response Time	PID Exc	Data Exc	Std Dev
Dec-01	18490.78	3706	4.99			
Jan-02	20144.11	3820	5.27			
Feb-02	17757.99	3379	5.26			
Mar-02	20916.15	3943	5.30			
Apr-02	22807.02	3982	5.73			
May-02	24849.48	4049	6.14			
Jun-02	21288.28	3453	6.17			
Jul-02	25503.93	3845	6.63			
Aug-02	25736.39	3738	6.89			
Sep-02	24993.81	3447	7.25			
Oct-02	28750.88	3887	7.40			

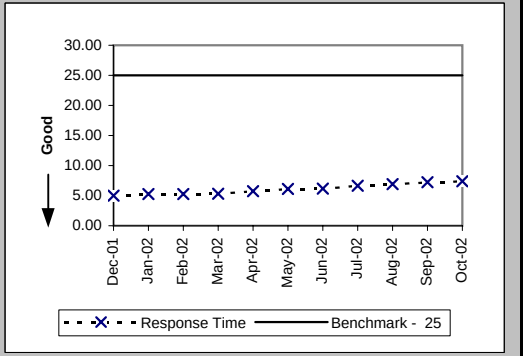

Checklist #2 - Preorder Response Times - IMA

Pre-Order Response Times (Facility Check) (Avg Sec) IMA Request (PO-1A-3(a)) (Diagnostic)

Date	CLEC Num	CLEC Denom	Response Time	PID Exc	Data Exc	Std Dev
Dec-01	403.21	661	0.61			0.07
Jan-02	430.66	706	0.61			0.06
Feb-02	408.87	649	0.63			0.07
Mar-02	502.6	718	0.70			0.07
Apr-02	516.88	728	0.71			0.15
May-02	516.6	738	0.70			0.07
Jun-02	437.5	625	0.70			0.07
Jul-02	504.72	701	0.72			0.19
Aug-02	483	690	0.70			0.14
Sep-02	400.4	572	0.70			0.07
Oct-02	481.74	651	0.74			0.15

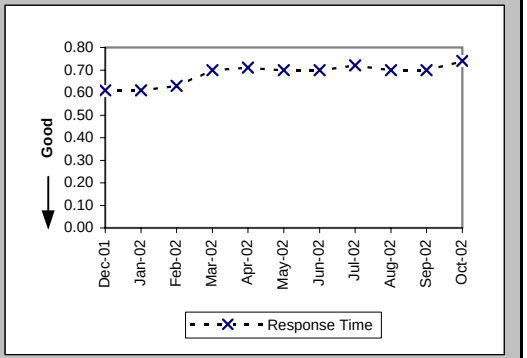

Pre-Order Response Times (Facility Check) (Avg Sec) IMA Response (PO-1A-3(b)) (Diagnostic)

Date	CLEC Num	CLEC Denom	Response Time	PID Exc	Data Exc	Std Dev
Dec-01	6220.01	661	9.41			3.87
Jan-02	6862.32	706	9.72			3.59
Feb-02	5905.9	649	9.10			3.16
Mar-02	6390.2	718	8.90			3.93
Apr-02	5722.08	728	7.86			3.71
May-02	5874.48	738	7.96			3.90
Jun-02	4631.25	625	7.41			3.74
Jul-02	5418.73	701	7.73			4.80
Aug-02	5264.7	690	7.63			3.60
Sep-02	4278.56	572	7.48			4.81
Oct-02	4661.16	651	7.16			3.85

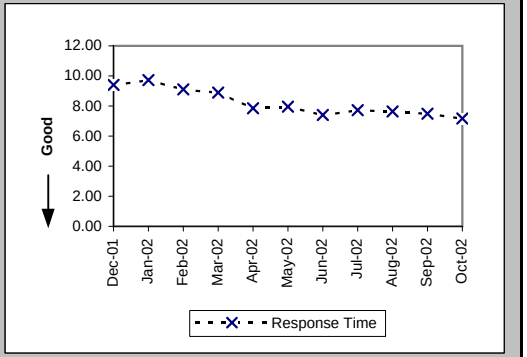

Pre-Order Response Times (Facility Check) (Avg Sec) IMA Aggregate (PO-1A-3 Total) (Benchmark)

Date	CLEC Num	CLEC Denom	Response Time	PID Exc	Data Exc	Std Dev
Dec-01	6623.22	661	10.02			
Jan-02	7292.98	706	10.33			
Feb-02	6314.77	649	9.73			
Mar-02	6892.8	718	9.60			
Apr-02	6238.96	728	8.57			
May-02	6391.08	738	8.66			
Jun-02	5068.75	625	8.11			
Jul-02	5923.45	701	8.45			
Aug-02	5747.7	690	8.33			
Sep-02	4678.96	572	8.18			
Oct-02	5142.9	651	7.90			

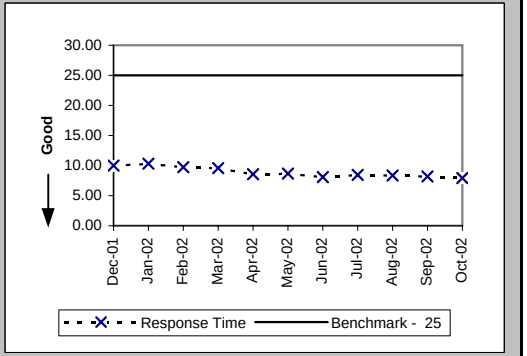

Checklist #2 - Preorder Response Times - IMA

Pre-Order Response Times (Address Validation) (Avg Sec) IMA Request (PO-1A-4(a)) (Diagnostic)

Date	CLEC Num	CLEC Denom	Response Time	PID Exc	Data Exc	Std Dev
Dec-01	5823.21	5688	1.02			0.33
Jan-02	6055.01	5902	1.03			0.24
Feb-02	5649.5	5271	1.07			0.23
Mar-02	8691.4	6110	1.42			0.49
Apr-02	9265.89	6531	1.42			0.55
May-02	9229.6	6795	1.36			0.56
Jun-02	7234.52	5571	1.30			0.66
Jul-02	8520.25	6461	1.32			0.67
Aug-02	8529.74	6366	1.34			0.80
Sep-02	9423.12	7185	1.31			0.22
Oct-02	11201.85	8471	1.32			0.41

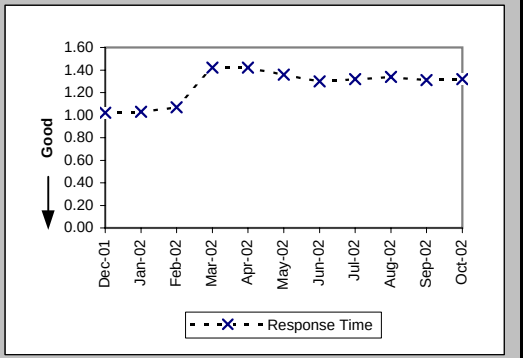

Pre-Order Response Times (Address Validation) (Avg Sec) IMA Response (PO-1A-4(b)) (Diagnostic)

Date	CLEC Num	CLEC Denom	Response Time	PID Exc	Data Exc	Std Dev
Dec-01	25264.91	5688	4.44			2.66
Jan-02	27527.29	5902	4.66			3.08
Feb-02	24920.7	5271	4.73			2.77
Mar-02	32419.17	6110	5.31			3.27
Apr-02	34082.92	6531	5.22			2.95
May-02	35518.04	6795	5.23			3.07
Jun-02	25843.37	5571	4.64			2.19
Jul-02	30068.52	6461	4.65			1.82
Aug-02	29756.11	6366	4.67			1.85
Sep-02	36632.85	7185	5.10			3.44
Oct-02	40235.25	8471	4.75			1.85

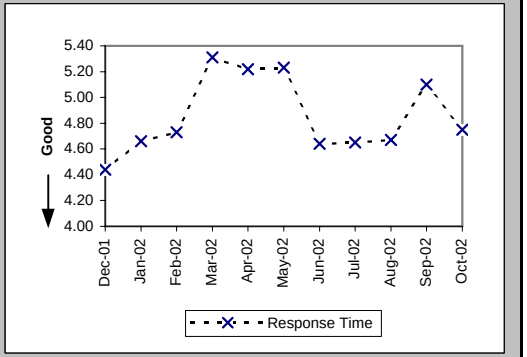

Pre-Order Response Times (Address Validation) (Avg Sec) IMA Aggregate (PO-1A-4 Total) (Benchmark)

Date	CLEC Num	CLEC Denom	Response Time	PID Exc	Data Exc	Std Dev
Dec-01	31088.12	5688	5.47			
Jan-02	33582.3	5902	5.69			
Feb-02	30570.2	5271	5.80			
Mar-02	41110.57	6110	6.73			
Apr-02	43348.81	6531	6.64			
May-02	44747.64	6795	6.59			
Jun-02	33077.89	5571	5.94			
Jul-02	38588.77	6461	5.97			
Aug-02	38285.85	6366	6.01			
Sep-02	46055.97	7185	6.41			
Oct-02	51437.1	8471	6.07			

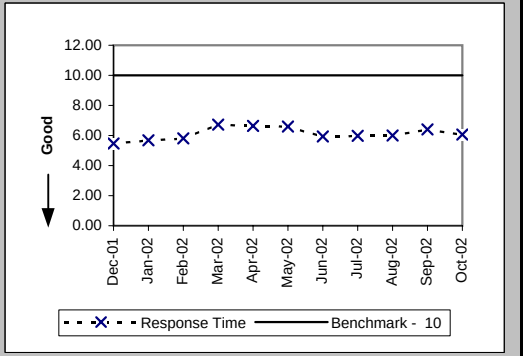

Checklist #2 - Preorder Response Times - IMA

Pre-Order Response Times (Get CSR) (Avg Sec) IMA Request (PO-1A-5(a)) (Diagnostic)

Date	CLEC Num	CLEC Denom	Response Time	PID Exc	Data Exc	Std Dev
Dec-01	556.34	817	0.68			0.28
Jan-02	606.01	884	0.69			0.22
Feb-02	540.82	786	0.69			0.23
Mar-02	677.06	936	0.72			0.33
Apr-02	732.72	984	0.74			0.49
May-02	712.28	999	0.71			0.49
Jun-02	531.33	774	0.69			0.07
Jul-02	660.08	892	0.74			0.42
Aug-02	686.39	954	0.72			0.22
Sep-02	595.45	856	0.70			0.10
Oct-02	735.15	1049	0.70			0.19

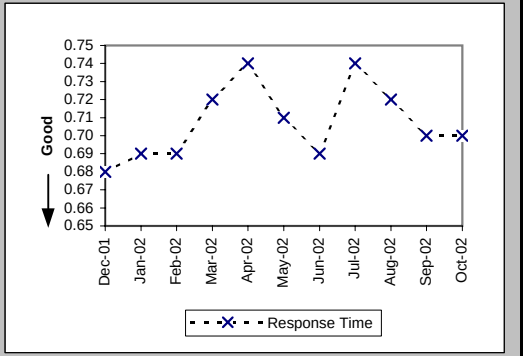

Pre-Order Response Times (Get CSR) (Avg Sec) IMA Response (PO-1A-5(b)) (Diagnostic)

Date	CLEC Num	CLEC Denom	Response Time	PID Exc	Data Exc	Std Dev
Dec-01	6140.36	817	7.52			2.77
Jan-02	6848	884	7.75			2.83
Feb-02	5936.37	786	7.55			2.55
Mar-02	7569.66	936	8.09			3.57
Apr-02	7649.45	984	7.77			2.93
May-02	7737.61	999	7.75			2.90
Jun-02	5067.38	774	6.55			2.59
Jul-02	5163.22	892	5.79			2.15
Aug-02	5554.92	954	5.82			2.70
Sep-02	4783.14	856	5.59			1.78
Oct-02	6021.47	1049	5.74			2.08

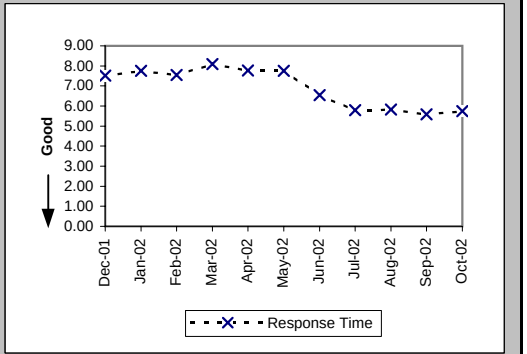

Pre-Order Response Times (Get CSR) (Avg Sec) IMA Aggregate (PO-1A-5 Total) (Benchmark)

Date	CLEC Num	CLEC Denom	Response Time	PID Exc	Data Exc	Std Dev
Dec-01	6696.7	817	8.20			
Jan-02	7454.01	884	8.43			
Feb-02	6477.19	786	8.24			
Mar-02	8246.72	936	8.81			
Apr-02	8382.17	984	8.52			
May-02	8449.89	999	8.46			
Jun-02	5598.71	774	7.23			
Jul-02	5823.3	892	6.53			
Aug-02	6241.31	954	6.54			
Sep-02	5378.59	856	6.28			
Oct-02	6756.62	1049	6.44			

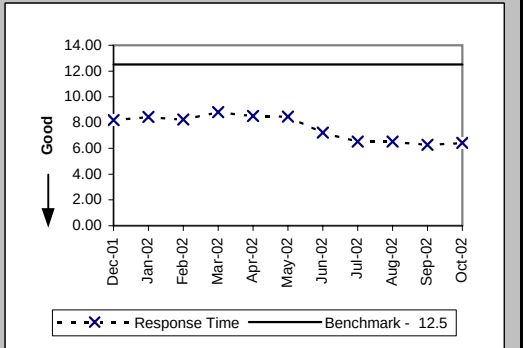

Checklist #2 - Preorder Response Times - IMA

Pre-Order Response Times (TN Reservation) (Avg Sec) IMA Request (PO-1A-6(a)) (Diagnostic)

Date	CLEC Num	CLEC Denom	Response Time	PID Exc	Data Exc	Std Dev
Dec-01	1002.16	1576	0.64			0.04
Jan-02	996.11	1556	0.64			0.15
Feb-02	946.51	1437	0.66			0.07
Mar-02	1248.15	1602	0.78			0.06
Apr-02	1249.14	1579	0.79			0.23
May-02	1282.5	1651	0.78			0.07
Jun-02	1121.56	1428	0.79			0.14
Jul-02	1325.05	1610	0.82			0.40
Aug-02	1243.54	1560	0.80			0.32
Sep-02	1024.2	1300	0.79			0.10
Oct-02	1049.46	1274	0.82			0.22

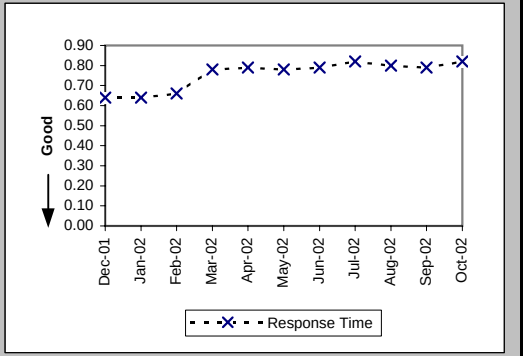

Pre-Order Response Times (TN Reservation) (Avg Sec) IMA Response (PO-1A-6(b)) (Diagnostic)

Date	CLEC Num	CLEC Denom	Response Time	PID Exc	Data Exc	Std Dev
Dec-01	5306.52	1576	3.37			1.94
Jan-02	5394.82	1556	3.47			1.70
Feb-02	5178.67	1437	3.60			1.73
Mar-02	5972.92	1602	3.73			1.12
Apr-02	6393.37	1579	4.05			1.75
May-02	6568.62	1651	3.98			1.46
Jun-02	6360.92	1428	4.45			1.86
Jul-02	7905.61	1610	4.91			2.29
Aug-02	7315.29	1560	4.69			1.96
Sep-02	5849.67	1300	4.50			1.82
Oct-02	5667.25	1274	4.45			2.62

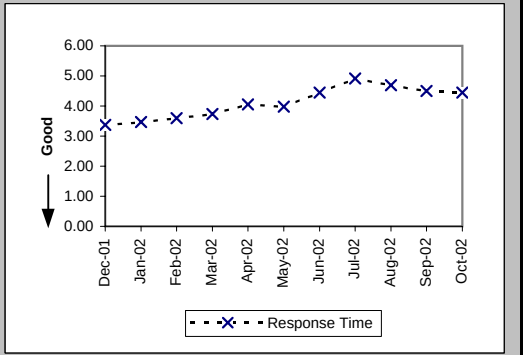

Pre-Order Response Times (TN Reservation) (Avg Sec) IMA Accept (PO-1A-6(c)) (Diagnostic)

Date	CLEC Num	CLEC Denom	Response Time	PID Exc	Data Exc	Std Dev
Dec-01	1535.06	1576	0.97			1.17
Jan-02	1007.34	1556	0.65			0.79
Feb-02	854.51	1437	0.59			0.23
Mar-02	1104.44	1602	0.69			0.29
Apr-02	984.68	1579	0.62			0.15
May-02	1034.37	1651	0.63			0.16
Jun-02	922.62	1428	0.65			0.15
Jul-02	1188.66	1610	0.74			0.83
Aug-02	1109.98	1560	0.71			0.72
Sep-02	851.68	1300	0.66			0.18
Oct-02	794	1274	0.62			0.23

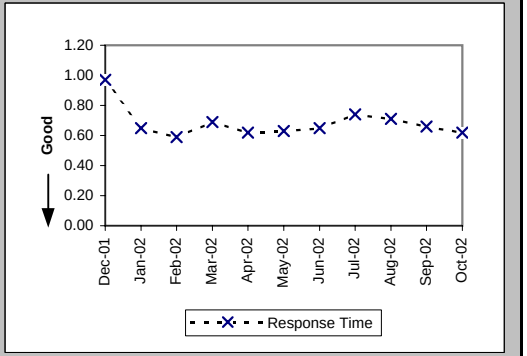

Checklist #2 - Preorder Response Times - IMA

Pre-Order Response Times (TN Reservation) (Avg Sec) IMA Aggregate (PO-1A-6 Total) (Benchmark)

Date	CLEC Num	CLEC Denom	Response Time	PID Exc	Data Exc	Std Dev
Dec-01	7843.74	1576	4.98			
Jan-02	7398.27	1556	4.75			
Feb-02	6979.69	1437	4.86			
Mar-02	8325.51	1602	5.20			
Apr-02	8627.19	1579	5.46			
May-02	8885.49	1651	5.38			
Jun-02	8405.1	1428	5.89			
Jul-02	10419.32	1610	6.47			
Aug-02	9668.81	1560	6.20			
Sep-02	7725.55	1300	5.94			
Oct-02	7510.71	1274	5.90			

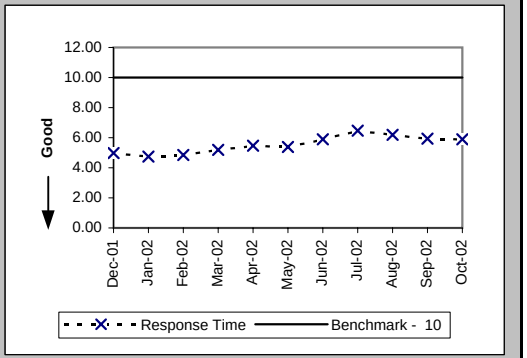

Pre-Order Response Times (Loop Qualification Tools) (Avg Sec) IMA Request (PO-1A-7(a)) (Diagnostic)

Date	CLEC Num	CLEC Denom	Response Time	PID Exc	Data Exc	Std Dev
Dec-01	331.91	530	0.63			0.06
Jan-02	338.37	544	0.62			0.11
Feb-02	2535.4	3282	0.77			0.25
Mar-02	3407.79	3605	0.95			0.21
Apr-02	3451.65	3586	0.96			0.28
May-02	3506.33	3703	0.95			0.21
Jun-02	2995.25	3153	0.95			0.28
Jul-02	3369.91	3442	0.98			0.44
Aug-02	3066.85	3197	0.96			0.45
Sep-02	1888.66	1794	1.05			0.15
Oct-02	3607.39	3271	1.10			0.20

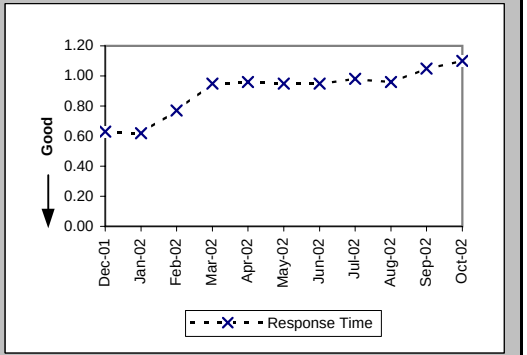

Pre-Order Response Times (Loop Qualification Tools) (Avg Sec) IMA Response (PO-1A-7(b)) (Benchmark)

Date	CLEC Num	CLEC Denom	Response Time	PID Exc	Data Exc	Std Dev
Dec-01	7861.73	530	14.83			11.83
Jan-02	7216.95	544	13.27			7.79
Feb-02	32707.68	3282	9.97			5.50
Mar-02	37615.98	3605	10.43			6.27
Apr-02	35516.6	3586	9.90			5.24
May-02	35821.73	3703	9.67			5.28
Jun-02	27510.82	3153	8.73			5.12
Jul-02	27854.13	3442	8.09			4.75
Aug-02	25254.07	3197	7.90			4.02
Sep-02	10310.12	1794	5.75			4.37
Oct-02	22294.57	3271	6.82			9.31

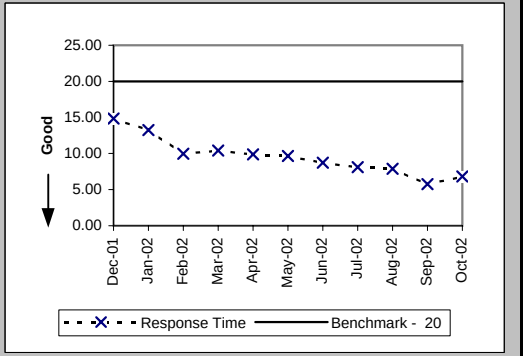

Checklist #2 - Preorder Response Times - IMA

Pre-Order Response Times (Loop Qualification Tools) (Avg Sec) IMA Aggregate (PO-1A-7 Total) (Diagnostic)

Date	CLEC Num	CLEC Denom	Response Time	PID Exc	Data Exc	Std Dev
Dec-01	8193.64	530	15.46			
Jan-02	7555.32	544	13.89			
Feb-02	35243.08	3282	10.74			
Mar-02	41023.77	3605	11.38			
Apr-02	38968.25	3586	10.87			
May-02	39328.06	3703	10.62			
Jun-02	30506.07	3153	9.68			
Jul-02	31224.04	3442	9.07			
Aug-02	28320.92	3197	8.86			
Sep-02	12198.78	1794	6.80			
Oct-02	25901.96	3271	7.92			

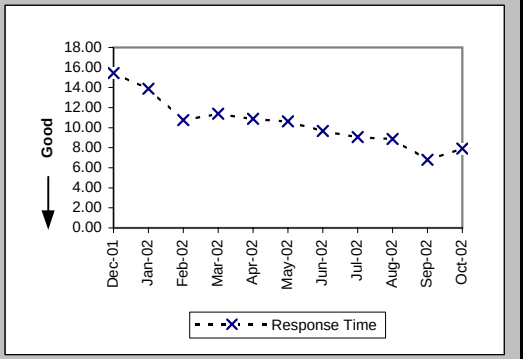

Pre-Order Response Times (Resale of Qwest DSL Qualification) (Avg Sec) IMA Request (PO-1A-8(a)) (Diagnostic)

Date	CLEC Num	CLEC Denom	Response Time	PID Exc	Data Exc	Std Dev
Dec-01	237.06	439	0.54			0.07
Jan-02	249.7	454	0.55			0.14
Feb-02	240.13	407	0.59			0.14
Mar-02	410.4	456	0.90			0.05
Apr-02	412.2	458	0.90			0.12
May-02	420.3	467	0.90			0.06
Jun-02	347.4	386	0.90			0.06
Jul-02	424.34	433	0.98			0.48
Aug-02	381.29	419	0.91			0.53
Sep-02	330.33	363	0.91			0.06
Oct-02	391.92	426	0.92			0.09

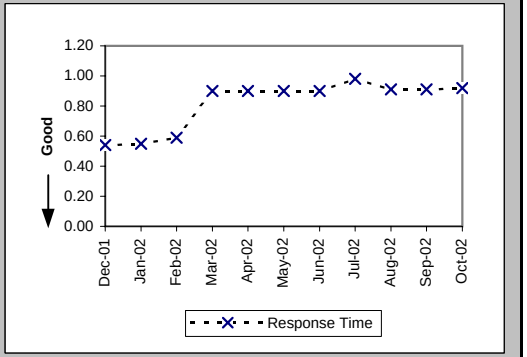

Pre-Order Response Times (Resale of Qwest DSL Qualification) (Avg Sec) IMA Response (PO-1A-8(b)) (Benchmark)

Date	CLEC Num	CLEC Denom	Response Time	PID Exc	Data Exc	Std Dev
Dec-01	1510.16	439	3.44			3.15
Jan-02	1389.24	454	3.06			2.29
Feb-02	1416.36	407	3.48			4.48
Mar-02	2936.64	456	6.44			15.43
Apr-02	2390.76	458	5.22			4.13
May-02	2694.59	467	5.77			5.76
Jun-02	2126.86	386	5.51			6.54
Jul-02	2883.78	433	6.66			6.72
Aug-02	2551.71	419	6.09			7.80
Sep-02	2043.69	363	5.63			6.76
Oct-02	2615.64	426	6.14			9.93

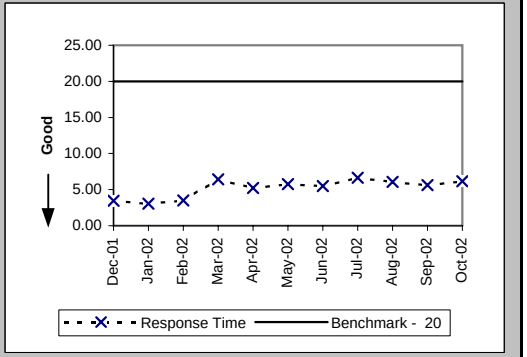

Checklist #2 - Preorder Response Times - IMA

Pre-Order Response Times (Resale of Qwest DSL Qualification) (Avg Sec) IMA Aggregate (PO-1A-8 Total) (Diagnostic)

Date	CLEC Num	CLEC Denom	Response Time	PID Exc	Data Exc	Std Dev
Dec-01	1747.22	439	3.98			
Jan-02	1638.94	454	3.61			
Feb-02	1656.49	407	4.07			
Mar-02	3347.04	456	7.34			
Apr-02	2802.96	458	6.12			
May-02	3114.89	467	6.67			
Jun-02	2474.26	386	6.41			
Jul-02	3308.12	433	7.64			
Aug-02	2933	419	7.00			
Sep-02	2374.02	363	6.54			
Oct-02	3007.56	426	7.06			

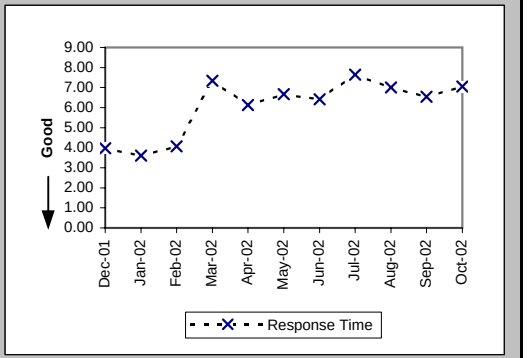

Pre-Order Response Times (Connecting Facility Assignment) (Avg Sec) IMA Request (PO-1A-9(a)) (Diagnostic)

Date	CLEC Num	CLEC Denom	Response Time	PID Exc	Data Exc	Std Dev
Dec-01	779.61	1760	0.44			0.02
Jan-02	999.98	2303	0.43			0.08
Feb-02	912.04	2052	0.44			0.02
Mar-02	1015.1	2286	0.44			0.02
Apr-02	1039.54	2320	0.45			0.11
May-02	1051.3	2367	0.44			0.04
Jun-02	862.11	1941	0.44			0.17
Jul-02	973.74	2206	0.44			0.13
Aug-02	995.47	2135	0.47			0.30
Sep-02	449.39	1018	0.44			0.08
Oct-02	457.65	845	0.54			0.34

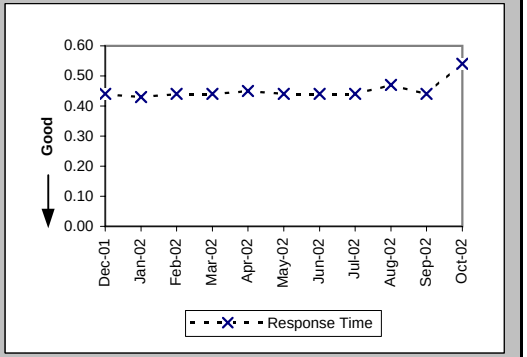

Pre-Order Response Times (Connecting Facility Assignment) (Avg Sec) IMA Response (PO-1A-9(b)) (Diagnostic)

Date	CLEC Num	CLEC Denom	Response Time	PID Exc	Data Exc	Std Dev
Dec-01	32078.54	1760	18.23			6.67
Jan-02	42068.82	2303	18.27			6.36
Feb-02	37187.13	2052	18.12			6.35
Mar-02	41565.94	2286	18.18			6.29
Apr-02	41713.65	2320	17.98			6.17
May-02	42441.73	2367	17.93			6.15
Jun-02	34614.51	1941	17.83			6.28
Jul-02	40016.79	2206	18.14			6.27
Aug-02	30096.43	2135	14.10			5.98
Sep-02	8398.01	1018	8.25			3.04
Oct-02	6868.01	845	8.13			4.62

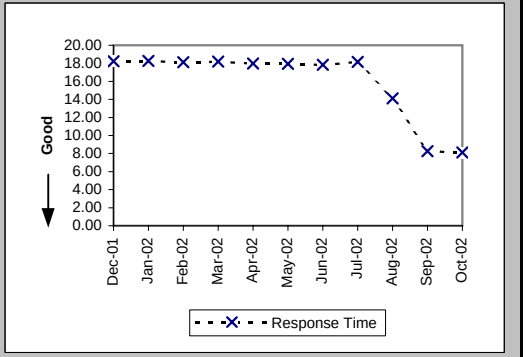

Checklist #2 - Preorder Response Times - IMA

Pre-Order Response Times (Connecting Facility Assignment) (Avg Sec) IMA Aggregate (PO-1A-9 Total) (Benchmark)

Date	CLEC Num	CLEC Denom	Response Time	PID Exc	Data Exc	Std Dev
Dec-01	32858.15	1760	18.67			
Jan-02	43068.8	2303	18.70			
Feb-02	38099.17	2052	18.57			
Mar-02	42581.04	2286	18.63			
Apr-02	42753.19	2320	18.43			
May-02	43493.03	2367	18.37			
Jun-02	35476.62	1941	18.28			
Jul-02	40990.53	2206	18.58			
Aug-02	31091.9	2135	14.56			
Sep-02	8847.4	1018	8.69			
Oct-02	7325.66	845	8.67			

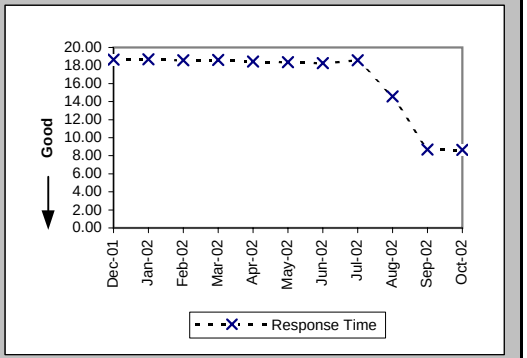

Pre-Order Response Times (Meet Point Inquiry) (Avg Sec) IMA Request (PO-1A-10(a)) (Diagnostic)

Date	CLEC Num	CLEC Denom	Response Time	PID Exc	Data Exc	Std Dev
Dec-01	169.2	360	0.47			0.04
Jan-02	165.44	352	0.47			0.03
Feb-02	228.88	488	0.47			0.03
Mar-02	241.26	514	0.47			0.03
Apr-02	249.92	533	0.47			0.10
May-02	254.02	540	0.47			0.04
Jun-02	226.73	470	0.48			0.15
Jul-02	248.17	522	0.48			0.14
Aug-02	239.23	494	0.48			0.23
Sep-02	158.81	340	0.47			0.08
Oct-02	241.85	564	0.43			0.10

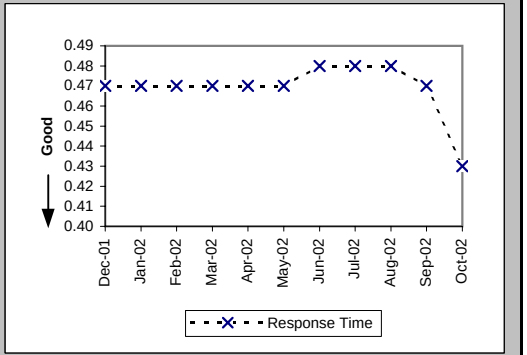

Pre-Order Response Times (Meet Point Inquiry) (Avg Sec) IMA Response (PO-1A-10(b)) (Diagnostic)

Date	CLEC Num	CLEC Denom	Response Time	PID Exc	Data Exc	Std Dev
Dec-01	7761.6	360	21.56			2.81
Jan-02	7004.8	352	19.90			1.86
Feb-02	9676.4	488	19.83			1.51
Mar-02	10163.81	514	19.77			1.66
Apr-02	10546.62	533	19.79			0.65
May-02	10758.19	540	19.92			0.77
Jun-02	9331.73	470	19.85			1.56
Jul-02	10415.87	522	19.95			2.18
Aug-02	6676.4	494	13.51			7.51
Sep-02	1656.31	340	4.87			0.90
Oct-02	2929.24	564	5.19			4.36

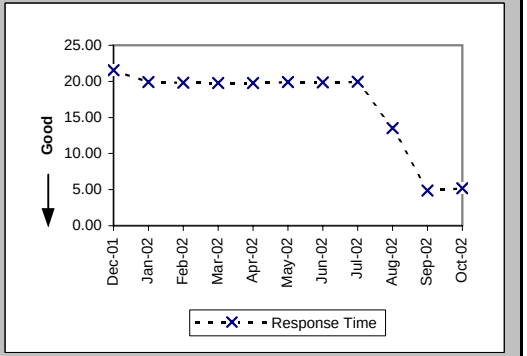

Checklist #2 - Preorder Response Times - IMA

Pre-Order Response Times (Meet Point Inquiry) (Avg Sec) IMA Aggregate (PO-1A-10 Total) (Benchmark)

Date	CLEC Num	CLEC Denom	Response Time	PID Exc	Data Exc	Std Dev
Dec-01	7930.8	360	22.03			
Jan-02	7170.24	352	20.37			
Feb-02	9905.28	488	20.30			
Mar-02	10405.07	514	20.24			
Apr-02	10796.54	533	20.26			
May-02	11012.21	540	20.39			
Jun-02	9558.46	470	20.34			
Jul-02	10664.04	522	20.43			
Aug-02	6915.63	494	14.00			
Sep-02	1815.12	340	5.34			
Oct-02	3171.09	564	5.62			

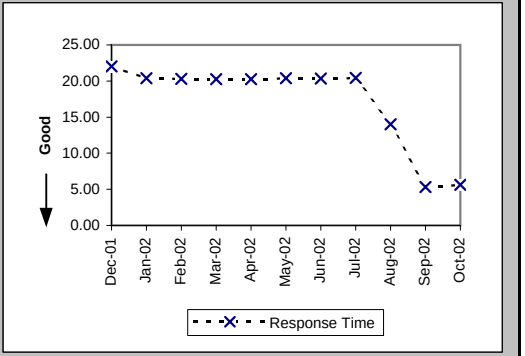

Pre-Order Response Times (Timeout) (Percent) IMA Total (PO-1C-1) (Benchmark)

Date	CLEC Num	CLEC Denom	Response Time	PID Exc	Data Exc	Std Dev
Dec-01	6	18503	0.03%			1.80%
Jan-02	14	19746	0.07%			2.66%
Feb-02	1	20605	0.01%			0.70%
Mar-02	11	22991	0.05%			2.19%
Apr-02	4	23526	0.02%			1.30%
May-02	8	24184	0.03%			1.82%
Jun-02	10	20178	0.05%			2.23%
Jul-02	23	22717	0.10%			3.18%
Aug-02	5	22018	0.02%			1.51%
Sep-02	8	19020	0.04%			2.05%
Oct-02	77	22535	0.34%			5.84%

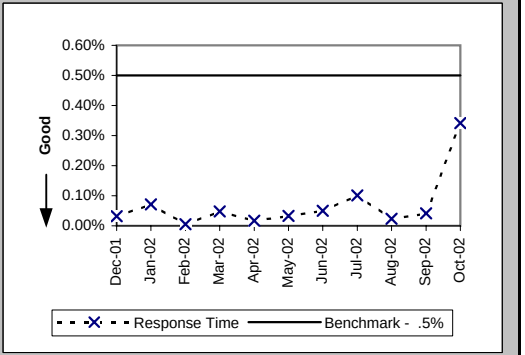

Pre-Order Response Times (Rejected Query) (Avg Sec) IMA Total (PO-1D-1) (Diagnostic)

Date	CLEC Num	CLEC Denom	Response Time	PID Exc	Data Exc	Std Dev
Dec-01	5394.2	3853	1.40			1.79
Jan-02	5204.72	3827	1.36			1.74
Feb-02	4648	3320	1.40			1.94
Mar-02	4914.36	3366	1.46			1.98
Apr-02	7425.18	4473	1.66			2.06
May-02	8768.12	5282	1.66			1.82
Jun-02	6521.82	4467	1.46			1.57
Jul-02	7945.77	5061	1.57			2.25
Aug-02	6321.28	4648	1.36			1.30
Sep-02	10419.84	7776	1.34			1.36
Oct-02	10504.64	7724	1.36			1.74

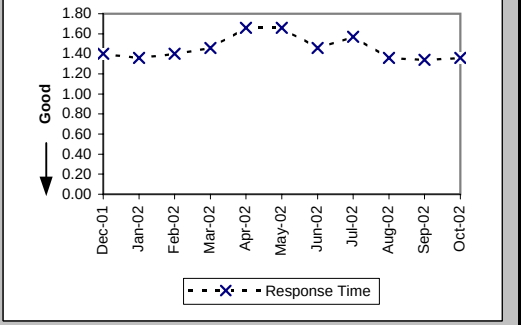

Checklist #2 - Preorder Response Times - EDI

Pre-Order Response Times (Appt. Scheduler) (Avg Sec) EDI Request/Response (PO-1B-1) (Benchmark)

Date	CLEC Num	CLEC Denom	Response Time	PID Exc	Data Exc	Std Dev
Dec-01	16990.88	4124	4.12			1.52
Jan-02	18494.88	4362	4.24			1.30
Feb-02	17011.4	4060	4.19			1.58
Mar-02	22667.85	5211	4.35			2.58
Apr-02	21322.7	5138	4.15			1.51
May-02	23172.48	5184	4.47			1.47
Jun-02	22271.13	4669	4.77			4.05
Jul-02	22094.8	4856	4.55			1.21
Aug-02	20899.62	5238	3.99			1.12
Sep-02	17728.7	4994	3.55			1.89
Oct-02	16701.72	4718	3.54			3.24

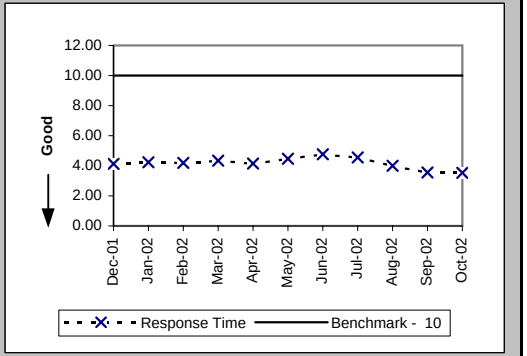

Pre-Order Response Times (Service Availability) (Avg Sec) EDI Request/Response (PO-1B-2) (Benchmark)

Date	CLEC Num	CLEC Denom	Response Time	PID Exc	Data Exc	Std Dev
Dec-01	38922.07	5212	7.47			4.24
Jan-02	36076.53	4623	7.80			4.86
Feb-02	32776.4	4124	7.95			5.67
Mar-02	23836.81	4504	5.29			5.93
Apr-02	25689.31	4541	5.66			6.04
May-02	27098.65	4600	5.89			6.41
Jun-02	27055.72	4278	6.32			7.24
Jul-02	27961.91	4588	6.09			6.21
Aug-02	30100.98	4831	6.23			6.87
Sep-02	31861.23	4823	6.61			7.43
Oct-02	32027.67	4527	7.07			7.77

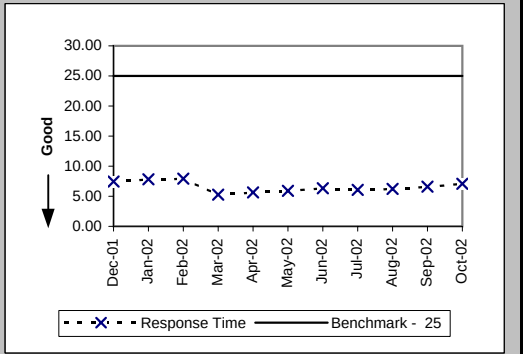

Pre-Order Response Times (Facility Check) (Avg Sec) EDI Request/Response (PO-1B-3) (Benchmark)

Date	CLEC Num	CLEC Denom	Response Time	PID Exc	Data Exc	Std Dev
Dec-01	4517.31	439	10.29			4.12
Jan-02	4360.4	440	9.91			2.62
Feb-02	3747.52	392	9.56			3.02
Mar-02	4890.6	495	9.88			5.35
Apr-02	3325.02	453	7.34			3.29
May-02	3042.9	441	6.90			3.02
Jun-02	2698.74	423	6.38			2.44
Jul-02	2532.66	442	5.73			2.05
Aug-02	3192.75	473	6.75			5.74
Sep-02	2785.4	380	7.33			3.90
Oct-02	2623.92	377	6.96			3.49

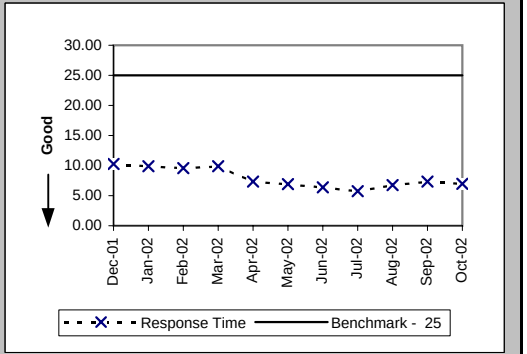

Checklist #2 - Preorder Response Times - EDI

Pre-Order Response Times (Address Validation) (Avg Sec) EDI Request/Response (PO-1B-4) (Benchmark)

Date	CLEC Num	CLEC Denom	Response Time	PID Exc	Data Exc	Std Dev
Dec-01	23380.89	7537	3.10			2.46
Jan-02	25136.98	7932	3.17			2.52
Feb-02	22779.7	7189	3.17			2.63
Mar-02	27069.48	7562	3.58			3.48
Apr-02	26030.52	7675	3.39			2.86
May-02	25460.48	7668	3.32			2.71
Jun-02	21294.18	6852	3.11			4.87
Jul-02	17565.66	7122	2.47			0.95
Aug-02	20098.54	7982	2.52			0.79
Sep-02	24139.27	8391	2.88			3.60
Oct-02	20578.57	7646	2.69			2.56

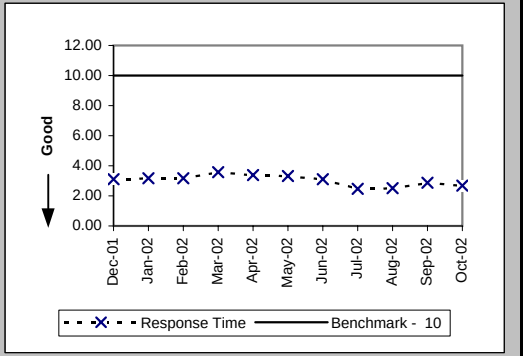

Pre-Order Response Times (Get CSR) (Avg Sec) EDI Request/Response (PO-1B-5) (Benchmark)

Date	CLEC Num	CLEC Denom	Response Time	PID Exc	Data Exc	Std Dev
Dec-01	3371.7	638	5.28			2.08
Jan-02	2318.22	651	3.56			1.86
Feb-02	2749.04	585	4.70			2.36
Mar-02	3772.59	690	5.47			2.34
Apr-02	3168.08	625	5.07			2.12
May-02	2695.43	621	4.34			1.63
Jun-02	1978.67	577	3.43			2.47
Jul-02	1259.17	626	2.01			1.95
Aug-02	2065.81	795	2.60			1.00
Sep-02	2414.47	908	2.66			0.73
Oct-02	5016.66	1616	3.10			3.43

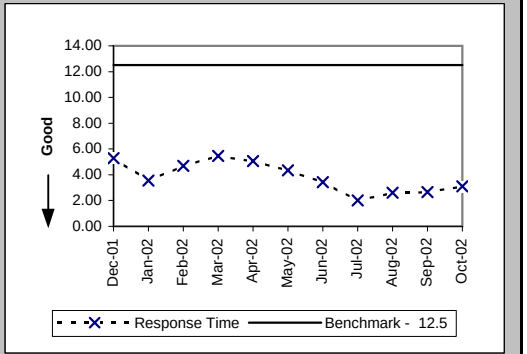

Pre-Order Response Times (TN Reservation) (Avg Sec) EDI Request/Response (PO-1B-6) (Benchmark)

Date	CLEC Num	CLEC Denom	Response Time	PID Exc	Data Exc	Std Dev
Dec-01	7532.29	2264	3.33			1.97
Jan-02	10182.28	2384	4.27			1.74
Feb-02	10299.6	2183	4.72			1.63
Mar-02	12154.79	2466	4.93			2.17
Apr-02	13196.3	2471	5.34			2.47
May-02	12137.38	2489	4.88			1.76
Jun-02	12397.68	2293	5.41			3.20
Jul-02	13561.71	2456	5.52			2.78
Aug-02	13346.96	2639	5.06			1.80
Sep-02	13634.9	2634	5.18			2.85
Oct-02	12514.03	2404	5.21			2.68

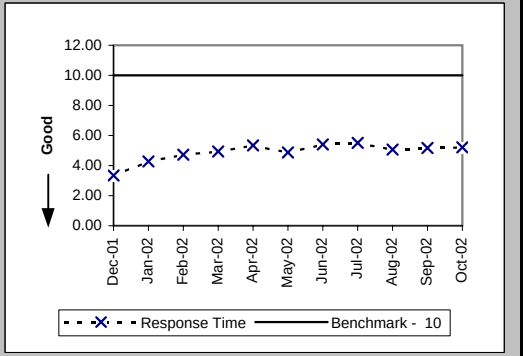

Checklist #2 - Preorder Response Times - EDI

Pre-Order Response Times (Loop Qualification Tools) (Avg Sec) EDI Request/Response (PO-1B-7) (Benchmark)

Date	CLEC Num	CLEC Denom	Response Time	PID Exc	Data Exc	Std Dev
Dec-01	7814.31	559	13.98			11.95
Jan-02	5880.49	588	10.00			10.20
Feb-02	23849.97	2864	8.33			7.32
Mar-02	28699.81	3157	9.09			8.13
Apr-02	29511.93	3173	9.30			7.53
May-02	28598.5	3167	9.03			7.46
Jun-02	25996.86	2817	9.23			8.23
Jul-02	25199.01	2917	8.64			7.35
Aug-02	35118.5	3631	9.67			10.54
Sep-02	20344.05	2809	7.24			15.05
Oct-02	18604.03	2555	7.28			14.08

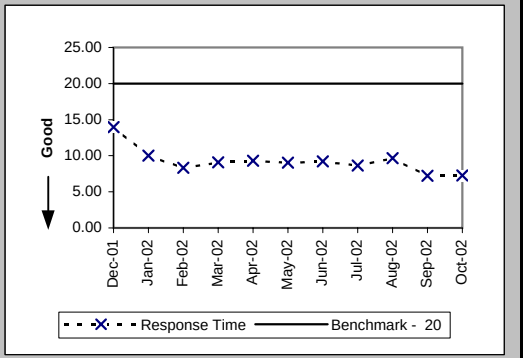

Pre-Order Response Times (Resale of Qwest DSL Qualification) (Avg Sec) EDI Request/Response (PO-1B-8) (Benchmark)

Date	CLEC Num	CLEC Denom	Response Time	PID Exc	Data Exc	Std Dev
Dec-01	2114.84	637	3.32			4.02
Jan-02	2287.71	687	3.33			2.61
Feb-02	2386.8	612	3.90			4.56
Mar-02	4228.12	692	6.11			12.17
Apr-02	3990	665	6.00			7.12
May-02	3436.11	657	5.23			5.49
Jun-02	3836.48	608	6.31			9.12
Jul-02	3995.94	654	6.11			10.86
Aug-02	4236.36	821	5.16			4.57
Sep-02	5263.58	917	5.74			7.12
Oct-02	5634.72	819	6.88			11.52

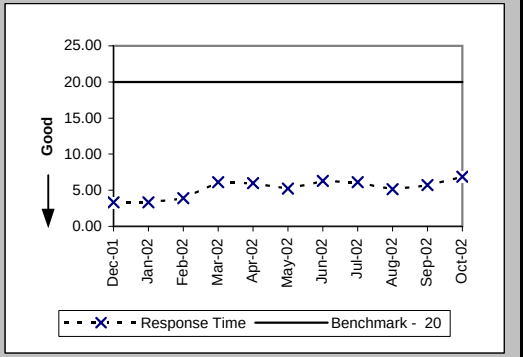

Pre-Order Response Times (Connecting Facility Assignment) (Avg Sec) EDI Request/Response (PO-1B-9) (Diagnostic)

Date	CLEC Num	CLEC Denom	Response Time	PID Exc	Data Exc	Std Dev
Dec-01	21378.63	1128	18.95			6.27
Jan-02	21897.45	1156	18.94			6.47
Feb-02	17347.68	941	18.44			6.00
Mar-02	21872.31	1156	18.92			6.89
Apr-02	18315.3	1075	17.04			6.22
May-02	19607.49	1146	17.11			6.80
Jun-02	20079.12	1108	18.12			6.81
Jul-02	21682.05	1278	16.97			6.08
Aug-02	17972.75	1453	12.37			5.41
Sep-02	6666.9	830	8.03			1.87
Oct-02	6192.67	730	8.48			5.41

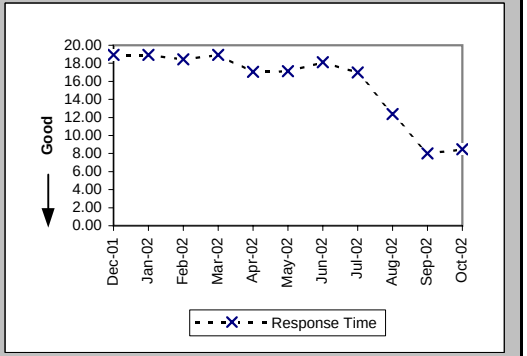

Checklist #2 - Preorder Response Times - EDI

Pre-Order Response Times (Meet Point Inquiry) (Avg Sec) EDI Request/Response (PO-1B-10) (Diagnostic)

Date	CLEC Num	CLEC Denom	Response Time	PID Exc	Data Exc	Std Dev
Dec-01	8481.68	388	21.86			2.99
Jan-02	8616.5	475	18.14			1.73
Feb-02	16552.04	892	18.56			2.31
Mar-02	16654.86	814	20.46			2.98
Apr-02	19219.38	953	20.17			1.62
May-02	20088.09	982	20.46			2.50
Jun-02	18734.65	902	20.77			2.77
Jul-02	19561.33	964	20.29			2.49
Aug-02	11348.66	867	13.09			7.90
Sep-02	2322.41	429	5.41			2.50
Oct-02	4417.68	811	5.45			1.39

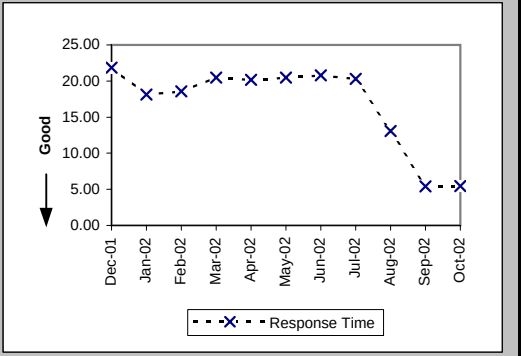

Pre-Order Response Times (Timeout) (Percent) EDI Total (PO-1C-2) (Benchmark)

Date	CLEC Num	CLEC Denom	Response Time	PID Exc	Data Exc	Std Dev
Dec-01	24	22950	0.11%			3.23%
Jan-02	0	23298	0.00%			0.00%
Feb-02	0	23842	0.00%			0.00%
Mar-02	104	26851	0.39%			6.21%
Apr-02	2	26771	0.01%			0.86%
May-02	5	26960	0.02%			1.36%
Jun-02	16	24543	0.07%			2.55%
Jul-02	1	25904	0.00%			0.62%
Aug-02	5	28735	0.02%			1.32%
Sep-02	65	27180	0.24%			4.88%
Oct-02	37	26240	0.14%			3.75%

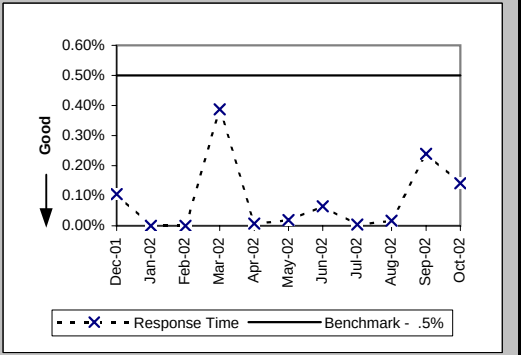

Pre-Order Response Times (Rejected Query) (Avg Sec) EDI Total (PO-1D-2) (Diagnostic)

Date	CLEC Num	CLEC Denom	Response Time	PID Exc	Data Exc	Std Dev
Dec-01	13778.55	6855	2.01			2.46
Jan-02	14314.07	7193	1.99			2.06
Feb-02	14515.08	7482	1.94			2.01
Mar-02	17379.76	8198	2.12			2.51
Apr-02	16594.3	8215	2.02			1.59
May-02	16774.08	8304	2.02			1.44
Jun-02	21572.64	7596	2.84			6.77
Jul-02	25297.65	8031	3.15			8.83
Aug-02	17804.15	8281	2.15			5.00
Sep-02	14607.76	7939	1.84			2.09
Oct-02	13725.5	7075	1.94			2.58

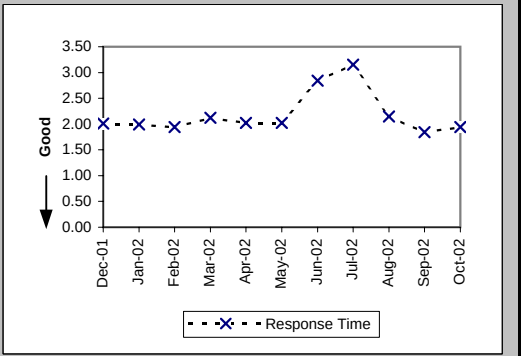

Checklist #2 - Electronic Flow-through - Resale

Electronic Flow-through for LSRs received via IMA Resale Aggregate W/O UNE-P-POTS (Percent) (PO-2A) (Diagnostic)

Date	CLEC Num	CLEC Denom	CLEC Result	PID Exc	Data Exc	Std Dev
Dec-01						
Jan-02						
Feb-02						
Mar-02						
Apr-02						
May-02						
Jun-02						
Jul-02						
Aug-02						
Sep-02						
Oct-02	3063	4018	76.23%	1384	0	42.57%

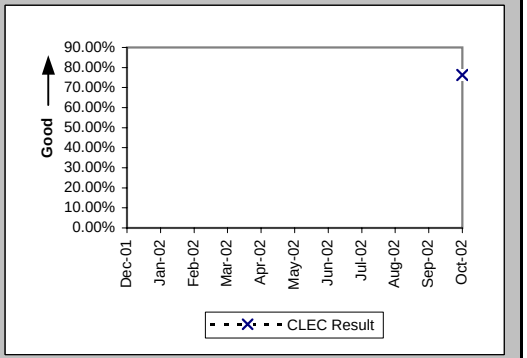

Electronic Flow-through for LSRs Received via IMA Resale Aggregate W/O UNE-P-POTS (Percent) (PO-2A-1) (Diagnostic)

Date	CLEC Num	CLEC Denom	CLEC Result	PID Exc	Data Exc	Std Dev
Dec-01	2125	3504	60.65%	746	0	48.85%
Jan-02	5400	7288	74.09%	957	0	43.81%
Feb-02	3489	5180	67.36%	1020	0	46.89%
Mar-02	4277	5796	73.79%	903	0	43.98%
Apr-02	4199	5594	75.06%	1256	0	43.27%
May-02	4724	6065	77.89%	902	0	41.50%
Jun-02	3809	5270	72.28%	1410	0	44.76%
Jul-02	3783	5118	73.92%	1222	0	43.91%
Aug-02	3946	5082	77.65%	1202	0	41.66%
Sep-02	2747	3570	76.95%	885	0	42.12%
Oct-02	2033	2593	78.40%	1384	0	41.15%

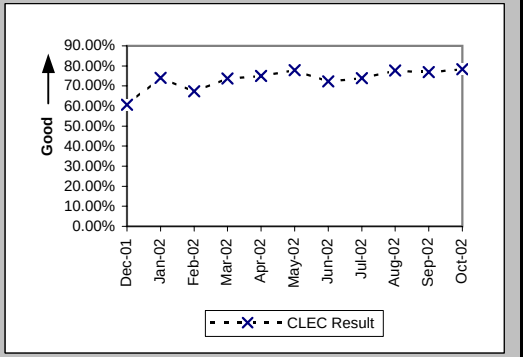

Electronic Flow-through for LSRs Received via EDI Resale Aggregate W/O UNE-P-POTS (Percent) (PO-2A-2) (Diagnostic)

Date	CLEC Num	CLEC Denom	CLEC Result	PID Exc	Data Exc	Std Dev
Dec-01	753	1258	59.86%	746	0	49.02%
Jan-02	1855	2696	68.81%	957	0	46.33%
Feb-02	849	1300	65.31%	1020	0	47.60%
Mar-02	697	968	72.00%	903	0	44.90%
Apr-02	839	1093	76.76%	1256	0	42.24%
May-02	916	1185	77.30%	902	0	41.89%
Jun-02	904	1194	75.71%	1410	0	42.88%
Jul-02	1013	1368	74.05%	1222	0	43.84%
Aug-02	1070	1368	78.22%	1202	0	41.28%
Sep-02	1044	1349	77.39%	885	0	41.83%
Oct-02	1030	1425	72.28%	1384	0	44.76%

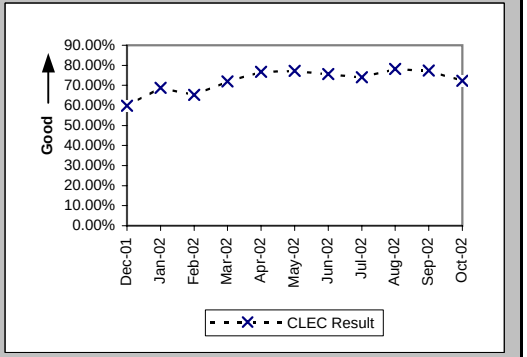

Previous PO-2B standard (Jan02 thru Jun02) Resale - 90%

Checklist #2 - Electronic Flow-through - Resale

Electronic Flow-through for all eligible LSRs Received via IMA POTS Resale (Percent) (PO-2B) (Benchmark)

Date	CLEC Num	CLEC Denom	CLEC Result	PID Exc	Data Exc	Std Dev
Dec-01						
Jan-02						
Feb-02						
Mar-02						
Apr-02						
May-02						
Jun-02						
Jul-02						
Aug-02						
Sep-02						
Oct-02	3061	3148	97.24%	832	0	16.39%

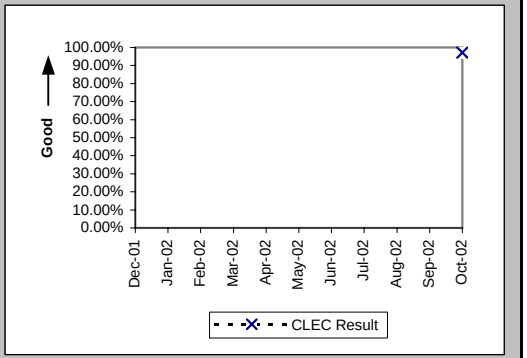

Electronic Flow-through for All Eligible LSRs Received via IMA POTS Resale (Percent) (PO-2B-1) (Benchmark)

Date	CLEC Num	CLEC Denom	CLEC Result	PID Exc	Data Exc	Std Dev
Dec-01	2125	2582	82.30%	577	0	38.17%
Jan-02	5400	5861	92.13%	682	0	26.92%
Feb-02	3489	3786	92.16%	803	0	26.89%
Mar-02	4277	4469	95.70%	678	0	20.28%
Apr-02	4199	4381	95.85%	586	0	19.95%
May-02	4724	4972	95.01%	538	0	21.77%
Jun-02	3808	4031	94.47%	597	0	22.86%
Jul-02	3783	3964	95.43%	570	0	20.87%
Aug-02	3945	4086	96.55%	670	0	18.25%
Sep-02	2747	2839	96.76%	500	0	17.71%
Oct-02	2031	2091	97.13%	832	0	16.69%

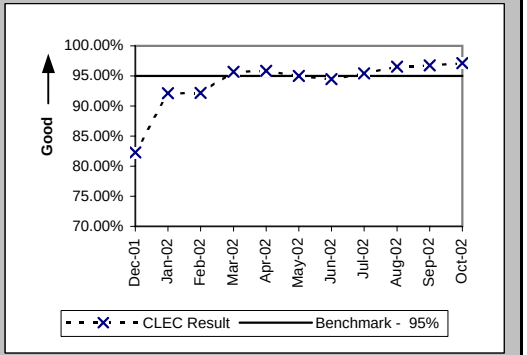

Electronic Flow-through for All Eligible LSRs Received via EDI POTS Resale (Percent) (PO-2B-2) (Benchmark)

Date	CLEC Num	CLEC Denom	CLEC Result	PID Exc	Data Exc	Std Dev
Dec-01	753	840	89.64%	577	0	30.47%
Jan-02	1855	2026	91.56%	682	0	27.80%
Feb-02	849	951	89.27%	803	0	30.94%
Mar-02	697	745	93.56%	678	0	24.55%
Apr-02	839	872	96.22%	586	0	19.08%
May-02	916	944	97.03%	538	0	16.97%
Jun-02	904	926	97.62%	597	0	15.23%
Jul-02	1014	1058	95.84%	570	0	19.96%
Aug-02	1070	1096	97.63%	670	0	15.22%
Sep-02	1044	1075	97.12%	500	0	16.73%
Oct-02	1030	1057	97.45%	832	0	15.78%

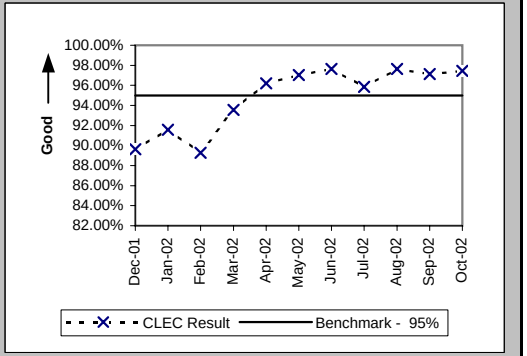

Previous PO-2B standard (Jan02 thru Jun02) Resale - 90%

Checklist #2 - Electronic Flow-through - Unbundled Loops

Electronic Flow-through for LSRs received via IMA (Percent) (PO-2A) (Diagnostic)

Date	CLEC Num	CLEC Denom	CLEC Result	PID Exc	Data Exc	CLEC Std Dev
Dec-01						
Jan-02						
Feb-02						
Mar-02						
Apr-02						
May-02						
Jun-02						
Jul-02						
Aug-02						
Sep-02						
Oct-02	2792	4947	56.44%	393	0	49.58%

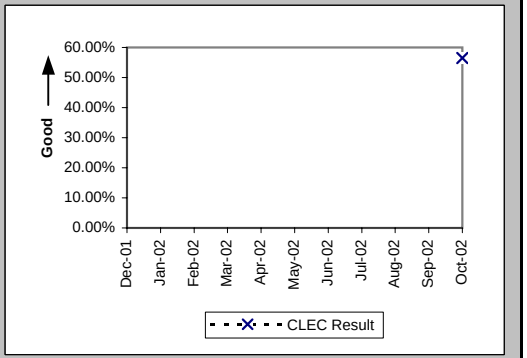

Electronic Flow-through for all eligible LSRs Received via IMA (Percent) (PO-2B) (Benchmark)

Date	CLEC Num	CLEC Denom	CLEC Result	PID Exc	Data Exc	CLEC Std Dev
Dec-01						
Jan-02						
Feb-02						
Mar-02						
Apr-02						
May-02						
Jun-02						
Jul-02						
Aug-02						
Sep-02						
Oct-02	2792	3035	91.99%	393	0	27.14%

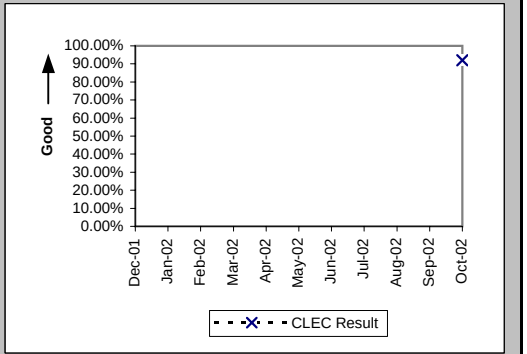

Electronic Flow-through for LSRs Received via IMA (Percent) (PO-2A-1) (Diagnostic)

Date	CLEC Num	CLEC Denom	CLEC Result	PID Exc	Data Exc	CLEC Std Dev
Dec-01	382	837	45.64%	655	0	49.81%
Jan-02	539	1035	52.08%	744	0	49.96%
Feb-02	426	837	50.90%	484	0	49.99%
Mar-02	411	932	44.10%	393	0	49.65%
Apr-02	467	911	51.26%	385	0	49.98%
May-02	552	1047	52.72%	427	0	49.93%
Jun-02	427	916	46.62%	423	0	49.89%
Jul-02	465	985	47.21%	386	0	49.92%
Aug-02	583	1130	51.59%	392	0	49.97%
Sep-02	418	833	50.18%	302	0	50.00%
Oct-02	469	875	53.60%	393	0	49.87%

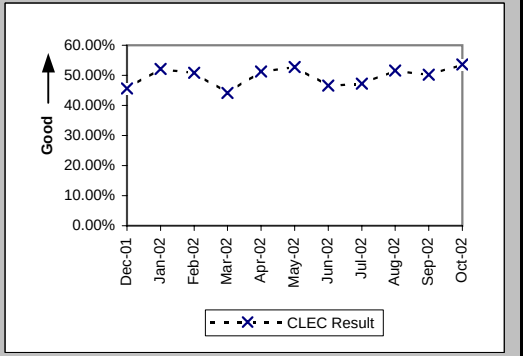

Previous PO-2B standard (Jan02 thru Jun02) UBL - 70%

Checklist #2 - Electronic Flow-through - Unbundled Loops

Electronic Flow-through for LSRs Received via EDI (Percent) (PO-2A-2) (Diagnostic)

Date	CLEC Num	CLEC Denom	CLEC Result	PID Exc	Data Exc	CLEC Std Dev
Dec-01	861	2689	32.02%	655	0	46.66%
Jan-02	2323	3807	61.02%	744	0	48.77%
Feb-02	1618	2630	61.52%	484	0	48.65%
Mar-02	1566	2729	57.38%	393	0	49.45%
Apr-02	2376	3865	61.47%	385	0	48.67%
May-02	2875	4176	68.85%	427	0	46.31%
Jun-02	2103	3996	52.63%	423	0	49.93%
Jul-02	1653	3802	43.48%	386	0	49.57%
Aug-02	2088	3506	59.56%	392	0	49.08%
Sep-02	1691	3079	54.92%	302	0	49.76%
Oct-02	2323	4072	57.05%	393	0	49.50%

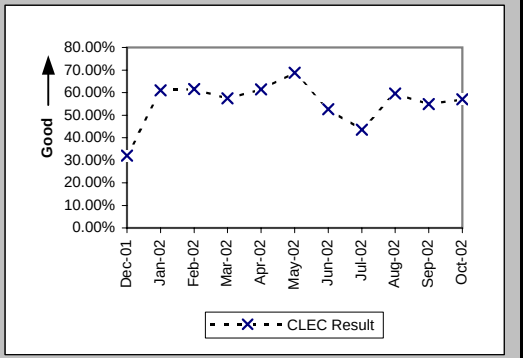

Electronic Flow-through for All Eligible LSRs Received via IMA (Percent) (PO-2B-1) (Benchmark)

Date	CLEC Num	CLEC Denom	CLEC Result	PID Exc	Data Exc	CLEC Std Dev
Dec-01	382	443	86.23%	655	0	34.46%
Jan-02	539	574	93.90%	744	0	23.93%
Feb-02	426	453	94.04%	484	0	23.67%
Mar-02	411	455	90.33%	393	0	29.56%
Apr-02	467	511	91.39%	385	0	28.05%
May-02	552	641	86.12%	427	0	34.58%
Jun-02	427	496	86.09%	423	0	34.61%
Jul-02	465	515	90.29%	386	0	29.61%
Aug-02	583	655	89.01%	392	0	31.28%
Sep-02	418	453	92.27%	302	0	26.70%
Oct-02	469	504	93.06%	393	0	25.42%

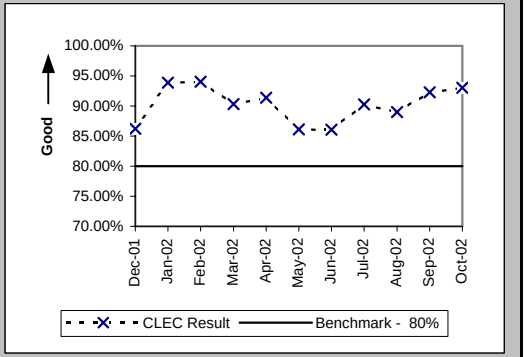

Electronic Flow-through for All Eligible LSRs Received via EDI (Percent) (PO-2B-2) (Benchmark)

Date	CLEC Num	CLEC Denom	CLEC Result	PID Exc	Data Exc	CLEC Std Dev
Dec-01	861	1361	63.26%	655	0	48.21%
Jan-02	2323	2521	92.15%	744	0	26.90%
Feb-02	1618	1755	92.19%	484	0	26.83%
Mar-02	1566	1680	93.21%	393	0	25.15%
Apr-02	2376	2526	94.06%	385	0	23.63%
May-02	2875	3029	94.92%	427	0	21.97%
Jun-02	2103	2342	89.80%	423	0	30.27%
Jul-02	1653	1867	88.54%	386	0	31.86%
Aug-02	2088	2207	94.61%	392	0	22.59%
Sep-02	1691	1812	93.32%	302	0	24.96%
Oct-02	2323	2531	91.78%	393	0	27.46%

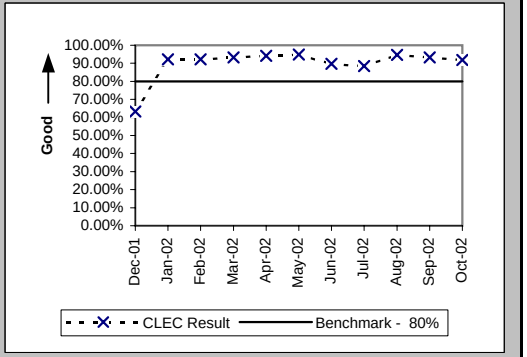

Previous PO-2B standard (Jan02 thru Jun02) UBL - 70%

Checklist #2 - Electronic Flow-through - LNP

Electronic Flow-through for LSRs received via IMA LNP (Percent) (PO-2A) (Diagnostic)

Date	CLEC Num	CLEC Denom	CLEC Result	PID Exc	Data Exc	CLEC Std Dev
Dec-01						
Jan-02						
Feb-02						
Mar-02						
Apr-02						
May-02						
Jun-02						
Jul-02						
Aug-02						
Sep-02						
Oct-02	5278	8471	62.31%	664	0	48.46%

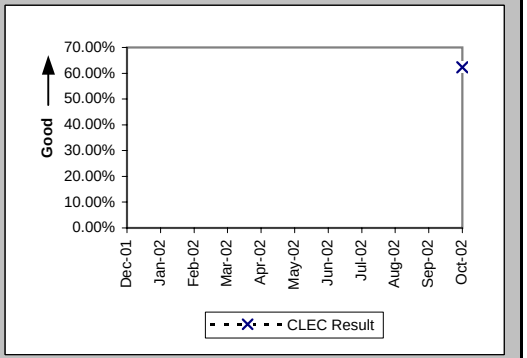

Electronic Flow-through for LSRs Received via IMA LNP (Percent) (PO-2A-1) (Diagnostic)

Date	CLEC Num	CLEC Denom	CLEC Result	PID Exc	Data Exc	CLEC Std Dev
Dec-01	94	396	23.74%	99	0	42.55%
Jan-02	53	321	16.51%	128	0	37.13%
Feb-02	55	233	23.61%	134	0	42.47%
Mar-02	75	278	26.98%	172	0	44.38%
Apr-02	86	282	30.50%	133	0	46.04%
May-02	119	407	29.24%	170	0	45.49%
Jun-02	95	389	24.42%	184	0	42.96%
Jul-02	117	444	26.35%	181	0	44.05%
Aug-02	81	370	21.89%	209	0	41.35%
Sep-02	288	691	41.68%	349	0	49.30%
Oct-02	1027	2121	48.42%	664	0	49.98%

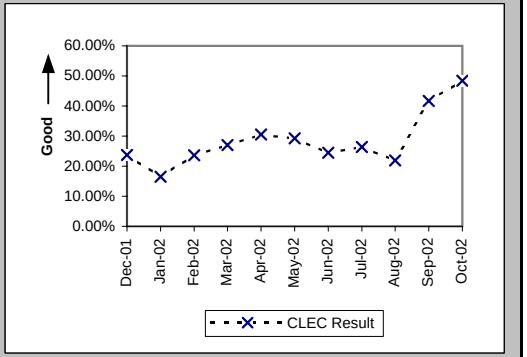

Electronic Flow-through for LSRs Received via EDI LNP (Percent) (PO-2A-2) (Diagnostic)

Date	CLEC Num	CLEC Denom	CLEC Result	PID Exc	Data Exc	CLEC Std Dev
Dec-01	3054	5080	60.12%	99	0	48.97%
Jan-02	3305	5396	61.25%	128	0	48.72%
Feb-02	3083	4782	64.47%	134	0	47.86%
Mar-02	3215	4901	65.60%	172	0	47.50%
Apr-02	3271	4658	70.22%	133	0	45.73%
May-02	3801	5534	68.68%	170	0	46.38%
Jun-02	3433	5336	64.34%	184	0	47.90%
Jul-02	3663	5792	63.24%	181	0	48.21%
Aug-02	4313	7170	60.15%	209	0	48.96%
Sep-02	3754	6374	58.90%	349	0	49.20%
Oct-02	4251	6350	66.94%	664	0	47.04%

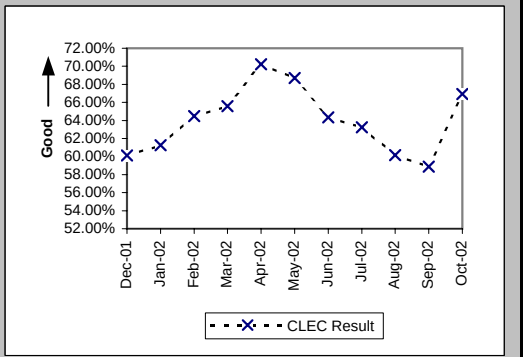

Previous PO-2B standard (Jan02 thru Jun02) LNP - 90%

Checklist #2 - Electronic Flow-through - LNP

Electronic Flow-through for all eligible LSRs Received via IMA LNP (Percent) (PO-2B) (Benchmark)

Date	CLEC Num	CLEC Denom	CLEC Result	PID Exc	Data Exc	CLEC Std Dev
Dec-01						
Jan-02						
Feb-02						
Mar-02						
Apr-02						
May-02						
Jun-02						
Jul-02						
Aug-02						
Sep-02						
Oct-02	5278	5425	97.29%	664	0	16.24%

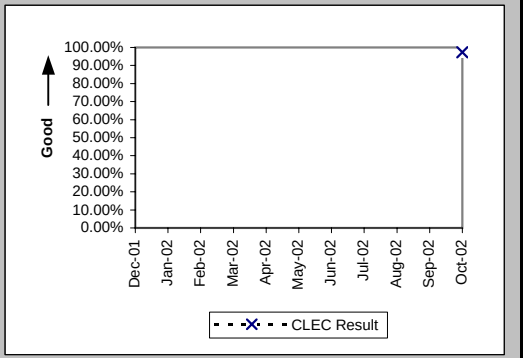

Electronic Flow-through for All Eligible LSRs Received via IMA LNP (Percent) (PO-2B-1) (Benchmark)

Date	CLEC Num	CLEC Denom	CLEC Result	PID Exc	Data Exc	CLEC Std Dev
Dec-01	94	107	87.85%	99	0	32.67%
Jan-02	53	66	80.30%	128	0	39.77%
Feb-02	55	68	80.88%	134	0	39.32%
Mar-02	75	80	93.75%	172	0	24.21%
Apr-02	86	100	86.00%	133	0	34.70%
May-02	119	135	88.15%	170	0	32.32%
Jun-02	95	111	85.59%	184	0	35.12%
Jul-02	117	130	90.00%	181	0	30.00%
Aug-02	81	91	89.01%	209	0	31.28%
Sep-02	288	304	94.74%	349	0	22.33%
Oct-02	1027	1054	97.44%	664	0	15.80%

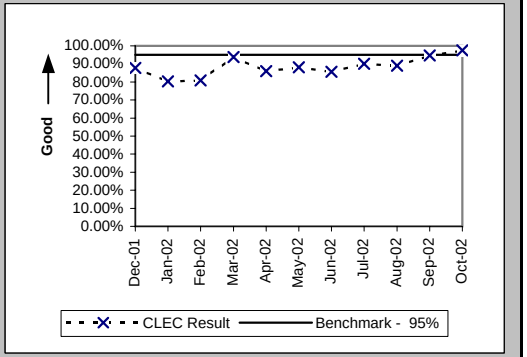

Electronic Flow-through for All Eligible LSRs Received via EDI LNP (Percent) (PO-2B-2) (Benchmark)

Date	CLEC Num	CLEC Denom	CLEC Result	PID Exc	Data Exc	CLEC Std Dev
Dec-01	3054	3301	92.52%	99	0	26.31%
Jan-02	3305	3505	94.29%	128	0	23.20%
Feb-02	3083	3196	96.46%	134	0	18.47%
Mar-02	3215	3304	97.31%	172	0	16.19%
Apr-02	3271	3321	98.49%	133	0	12.18%
May-02	3801	3856	98.57%	170	0	11.86%
Jun-02	3433	3501	98.06%	184	0	13.80%
Jul-02	3663	3794	96.55%	181	0	18.26%
Aug-02	4313	4594	93.88%	209	0	23.96%
Sep-02	3754	3908	96.06%	349	0	19.46%
Oct-02	4251	4371	97.25%	664	0	16.34%

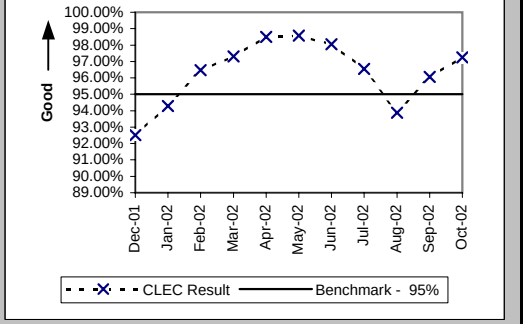

Previous PO-2B standard (Jan02 thru Jun02) LNP - 90%

Checklist #2 - Electronic Flow-through - UNE-P-POTS

Electronic Flow-through for LSRs received via IMA (Percent) (PO-2A) (Diagnostic)

Date	CLEC Num	CLEC Denom	CLEC Result	PID Exc	Data Exc	CLEC Std Dev
Dec-01						
Jan-02						
Feb-02						
Mar-02						
Apr-02						
May-02						
Jun-02						
Jul-02						
Aug-02						
Sep-02						
Oct-02	2081	2964	70.21%	353	0	45.73%

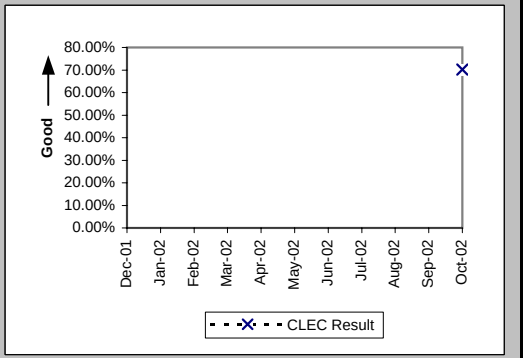

Electronic Flow-through for LSRs Received via IMA (Percent) (PO-2A-1) (Diagnostic)

Date	CLEC Num	CLEC Denom	CLEC Result	PID Exc	Data Exc	CLEC Std Dev
Dec-01	389	708	54.94%	43	0	49.76%
Jan-02	525	890	58.99%	31	0	49.19%
Feb-02	488	764	63.87%	46	0	48.04%
Mar-02	652	1010	64.55%	100	0	47.83%
Apr-02	984	1609	61.16%	92	0	48.74%
May-02	829	1818	45.60%	715	0	49.81%
Jun-02	983	1710	57.49%	311	0	49.44%
Jul-02	993	1680	59.11%	377	0	49.16%
Aug-02	816	1302	62.67%	289	0	48.37%
Sep-02	935	1443	64.80%	203	0	47.76%
Oct-02	1059	1632	64.89%	353	0	47.73%

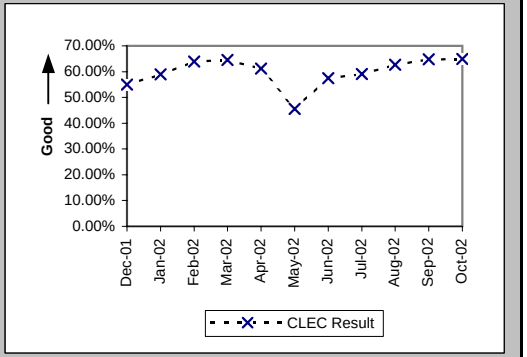

Electronic Flow-through for LSRs Received via EDI (Percent) (PO-2A-2) (Diagnostic)

Date	CLEC Num	CLEC Denom	CLEC Result	PID Exc	Data Exc	CLEC Std Dev
Dec-01	173	350	49.43%	43	0	50.00%
Jan-02	320	565	56.64%	31	0	49.56%
Feb-02	253	491	51.53%	46	0	49.98%
Mar-02	283	446	63.45%	100	0	48.16%
Apr-02	246	424	58.02%	92	0	49.35%
May-02	538	902	59.65%	715	0	49.06%
Jun-02	549	1130	48.58%	311	0	49.98%
Jul-02	563	925	60.86%	377	0	48.81%
Aug-02	419	677	61.89%	289	0	48.57%
Sep-02	402	605	66.45%	203	0	47.22%
Oct-02	1022	1332	76.73%	353	0	42.26%

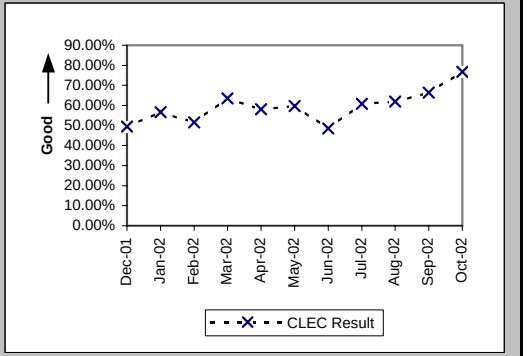

Previous PO-2B standard (Jan02 thru Jun02) UNE-P - 75%

Checklist #2 - Electronic Flow-through - UNE-P-POTS

Electronic Flow-through for all eligible LSRs Received via IMA (Percent) (PO-2B) (Benchmark)

Date	CLEC Num	CLEC Denom	CLEC Result	PID Exc	Data Exc	CLEC Std Dev
Dec-01						
Jan-02						
Feb-02						
Mar-02						
Apr-02						
May-02						
Jun-02						
Jul-02						
Aug-02						
Sep-02						
Oct-02	2081	2284	91.11%	353	0	28.46%

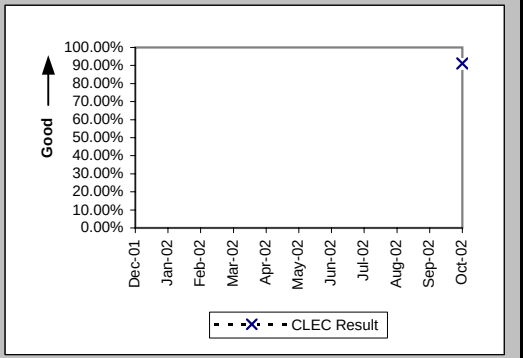

Electronic Flow-through for All Eligible LSRs Received via IMA (Percent) (PO-2B-1) (Benchmark)

Date	CLEC Num	CLEC Denom	CLEC Result	PID Exc	Data Exc	CLEC Std Dev
Dec-01	389	483	80.54%	43	0	39.59%
Jan-02	525	608	86.35%	31	0	34.33%
Feb-02	488	548	89.05%	46	0	31.23%
Mar-02	652	735	88.71%	100	0	31.65%
Apr-02	984	1108	88.81%	92	0	31.53%
May-02	829	909	91.20%	715	0	28.33%
Jun-02	983	1109	88.64%	311	0	31.73%
Jul-02	993	1163	85.38%	377	0	35.33%
Aug-02	816	942	86.62%	289	0	34.04%
Sep-02	935	1042	89.73%	203	0	30.36%
Oct-02	1059	1197	88.47%	353	0	31.94%

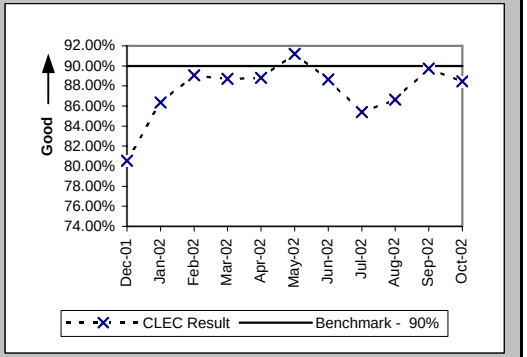

Electronic Flow-through for All Eligible LSRs Received via EDI (Percent) (PO-2B-2) (Benchmark)

Date	CLEC Num	CLEC Denom	CLEC Result	PID Exc	Data Exc	CLEC Std Dev
Dec-01	173	209	82.78%	43	0	37.76%
Jan-02	320	411	77.86%	31	0	41.52%
Feb-02	253	315	80.32%	46	0	39.76%
Mar-02	283	315	89.84%	100	0	30.21%
Apr-02	246	271	90.77%	92	0	28.94%
May-02	538	659	81.64%	715	0	38.72%
Jun-02	549	645	85.12%	311	0	35.59%
Jul-02	563	642	87.69%	377	0	32.85%
Aug-02	419	461	90.89%	289	0	28.78%
Sep-02	402	433	92.84%	203	0	25.78%
Oct-02	1022	1087	94.02%	353	0	23.71%

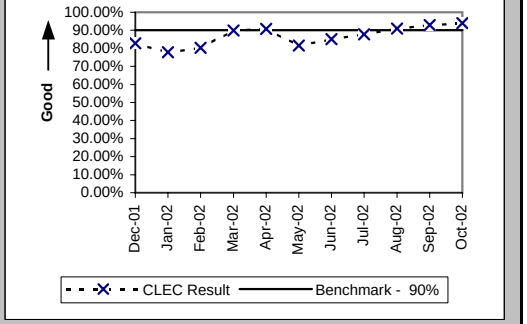

Previous PO-2B standard (Jan02 thru Jun02) UNE-P - 75%

Checklist #2 - LSR Rejections

LSR Rejection Notice Interval for IMA - Rejected Manually (Hours:Minutes) (PO-3A-1) (Benchmark)

Date	CLEC Num	CLEC Denom	CLEC Result	PID Exc	Data Exc
Dec-01	690:37	438	1:35	0	0
Jan-02	828:49	539	1:32	0	0
Feb-02	1649:16	445	3:42	0	0
Mar-02	1102:52	714	1:33	0	0
Apr-02	2244:06	591	3:48	0	0
May-02	1945:24	730	2:40	0	0
Jun-02	4425:05	885	5:00	0	0
Jul-02	860:09	336	2:34	0	0
Aug-02	1328:57	386	3:27	0	0
Sep-02	1527:32	224	6:49	0	0
Oct-02	973:26	305	3:11	0	0

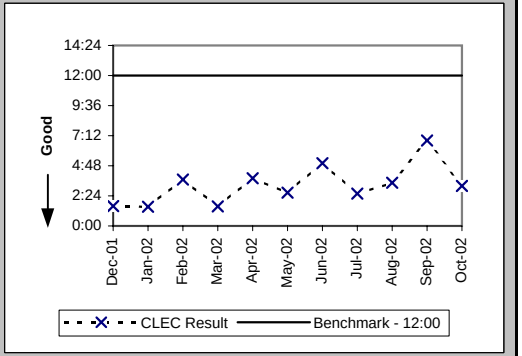

LSR Rejection Notice Interval for IMA - Auto-Rejected (Minutes:Seconds) (PO-3A-2) (Benchmark)

Date	CLEC Num	CLEC Denom	CLEC Result	PID Exc	Data Exc
Dec-01	2975:07	28208	0:06	0	21
Jan-02	2952:50	29785	0:06	0	14
Feb-02	2612:21	25067	0:06	0	29
Mar-02	3208:27	28421	0:07	0	19
Apr-02	2740:31	28078	0:06	0	23
May-02	2415:14	29158	0:05	0	0
Jun-02	1868:07	26953	0:04	0	8
Jul-02	1903:15	30964	0:04	0	6
Aug-02	1730:42	31140	0:03	0	260
Sep-02	1381:49	28557	0:03	0	12
Oct-02	1397:27	27642	0:03	0	302

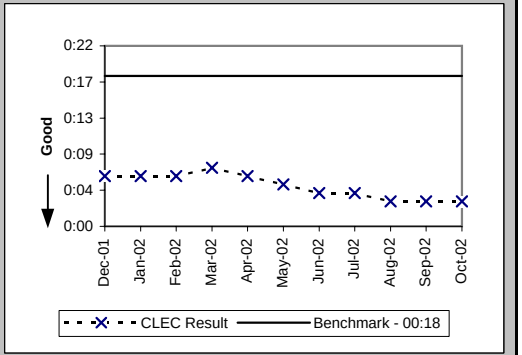

LSR Rejection Notice Interval for EDI - Rejected Manually (Hours:Minutes) (PO-3B-1) (Benchmark)

Date	CLEC Num	CLEC Denom	CLEC Result	PID Exc	Data Exc
Dec-01	2135:24	821	2:36	0	0
Jan-02	2422:41	1080	2:15	0	0
Feb-02	1356:12	827	1:38	0	0
Mar-02	1163:26	664	1:45	0	0
Apr-02	3559:42	1091	3:16	0	0
May-02	3886:12	1318	2:57	0	0
Jun-02	5391:55	1223	4:25	0	0
Jul-02	1768:53	748	2:22	0	0
Aug-02	2295:40	744	3:05	0	0
Sep-02	2123:39	653	3:15	0	0
Oct-02	2556:01	937	2:44	0	0

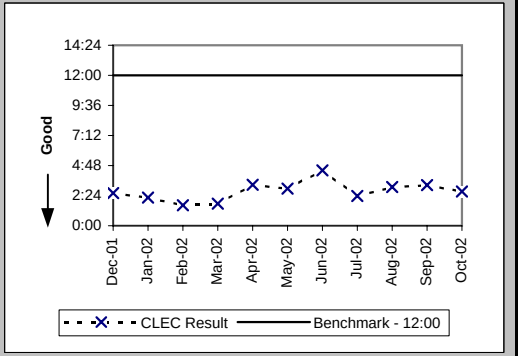

Checklist #2 - LSR Rejections

LSR Rejection Notice Interval for EDI - Auto-Rejected (Minutes:Seconds) (PO-3B-2) (Benchmark)

Date	CLEC Num	CLEC Denom	CLEC Result	PID Exc	Data Exc
Dec-01	2841:34	15289	0:11	0	21
Jan-02	2863:00	20133	0:09	0	14
Feb-02	2013:05	13400	0:09	0	29
Mar-02	1994:26	13392	0:09	0	19
Apr-02	2018:25	17647	0:07	0	23
May-02	2013:47	16508	0:07	0	0
Jun-02	1721:16	18081	0:06	0	8
Jul-02	1760:17	18573	0:06	0	6
Aug-02	1523:40	16788	0:05	0	260
Sep-02	1358:38	15106	0:05	0	12
Oct-02	1462:23	18746	0:05	0	302

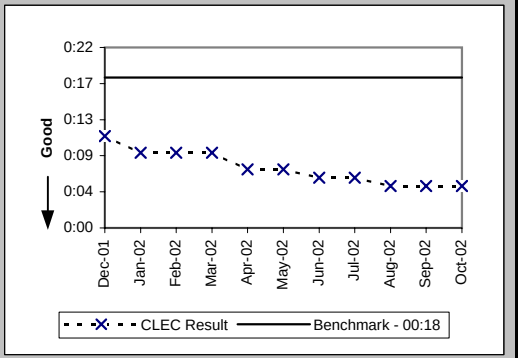

LSR Rejection Notice Interval for Manual and IIS (Hours:Minutes) (PO-3C) (Benchmark)

Date	CLEC Num	CLEC Denom	CLEC Result	PID Exc	Data Exc
Dec-01	887:24	98	9:03	0	0
Jan-02	705:18	111	6:21	0	0
Feb-02	701:47	109	6:26	0	0
Mar-02	1287:57	106	12:09	0	0
Apr-02	833:49	96	8:41	0	0
May-02	1635:18	111	14:44	0	0
Jun-02	1844:38	128	14:25	0	0
Jul-02	1109:52	99	11:13	0	0
Aug-02	811:18	76	10:40	0	0
Sep-02	2657:47	110	24:10	0	0
Oct-02	4196:06	415	10:07	0	0

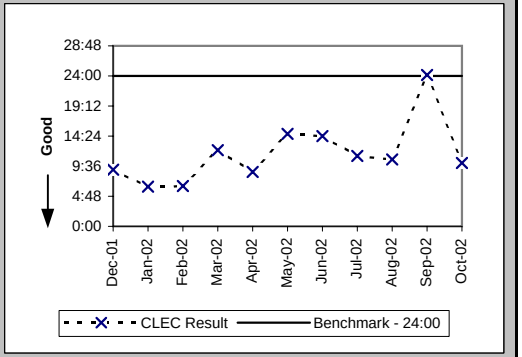

LSRs Rejected for IMA - Rejected Manually (Percent) (PO-4A-1) (Diagnostic)

Date	CLEC Num	CLEC Denom	CLEC Result	PID Exc	Data Exc
Dec-01	3296	87829	3.75%	0	21
Jan-02	3681	102045	3.61%	0	14
Feb-02	3142	84615	3.71%	0	29
Mar-02	3582	94010	3.81%	0	19
Apr-02	3402	90804	3.75%	0	23
May-02	3840	94906	4.05%	0	0
Jun-02	3754	86121	4.36%	0	8
Jul-02	2169	96249	2.25%	0	6
Aug-02	2415	100214	2.41%	0	260
Sep-02	1988	90491	2.20%	0	12
Oct-02	2501	96729	2.59%	0	302

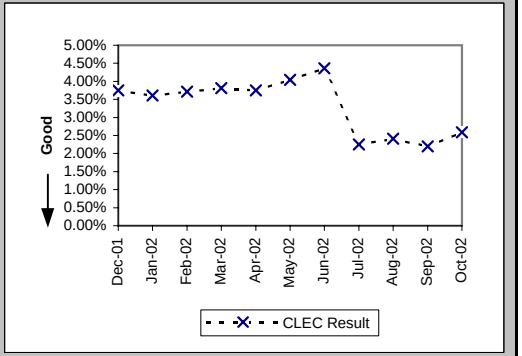

Checklist #2 - LSR Rejections

LSRs Rejected for IMA - Auto-Rejected (Percent) (PO-4A-2) (Diagnostic)

Date	CLEC Num	CLEC Denom	CLEC Result	PID Exc	Data Exc
Dec-01	28208	87829	32.12%	0	21
Jan-02	29785	102045	29.19%	0	14
Feb-02	25067	84615	29.62%	0	29
Mar-02	28421	94010	30.23%	0	19
Apr-02	28078	90804	30.92%	0	23
May-02	29158	94906	30.72%	0	0
Jun-02	26953	86121	31.30%	0	8
Jul-02	30964	96249	32.17%	0	6
Aug-02	31140	100214	31.07%	0	260
Sep-02	28557	90491	31.56%	0	12
Oct-02	27642	96729	28.58%	0	302

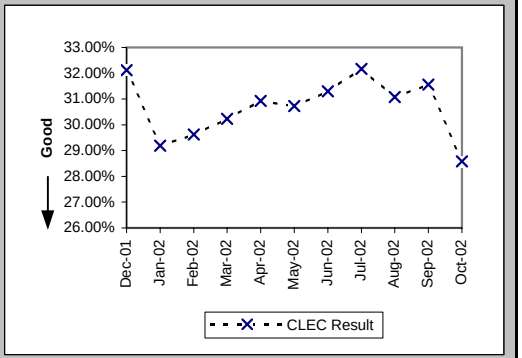

LSRs Rejected for EDI - Rejected Manually (Percent) (PO-4B-1) (Diagnostic)

Date	CLEC Num	CLEC Denom	CLEC Result	PID Exc	Data Exc
Dec-01	3927	69357	5.66%	0	21
Jan-02	4492	83678	5.37%	0	14
Feb-02	3544	57897	6.12%	0	29
Mar-02	2989	57060	5.24%	0	19
Apr-02	6587	77654	8.48%	0	23
May-02	5659	74231	7.62%	0	0
Jun-02	6144	74983	8.19%	0	8
Jul-02	3439	77071	4.46%	0	6
Aug-02	3784	82784	4.57%	0	260
Sep-02	3393	72657	4.67%	0	12
Oct-02	4214	84637	4.98%	0	302

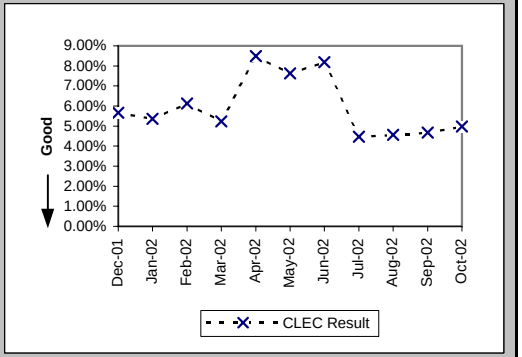

LSRs Rejected for EDI - Auto-Rejected (Percent) (PO-4B-2) (Diagnostic)

Date	CLEC Num	CLEC Denom	CLEC Result	PID Exc	Data Exc
Dec-01	15289	69357	22.04%	0	21
Jan-02	20133	83678	24.06%	0	14
Feb-02	13400	57897	23.14%	0	29
Mar-02	13392	57060	23.47%	0	19
Apr-02	17647	77654	22.73%	0	23
May-02	16508	74231	22.24%	0	0
Jun-02	18081	74983	24.11%	0	8
Jul-02	18573	77071	24.10%	0	6
Aug-02	16788	82784	20.28%	0	260
Sep-02	15106	72657	20.79%	0	12
Oct-02	18746	84637	22.15%	0	302

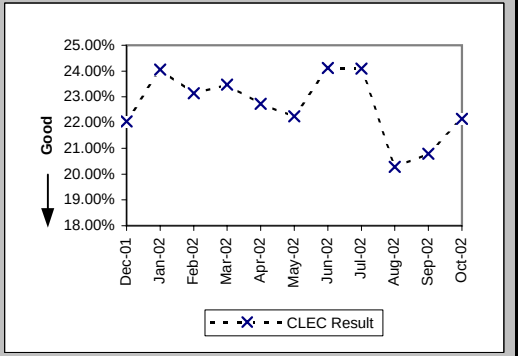

Checklist #2 - LSR Rejections

LSRs Received via Facsimile (Percent) (PO-4C) (Diagnostic)

Date	CLEC Num	CLEC Denom	CLEC Result	PID Exc	Data Exc
Dec-01	98	1763	5.56%	0	0
Jan-02	111	1792	6.19%	0	0
Feb-02	109	1394	7.82%	0	0
Mar-02	106	1127	9.41%	0	0
Apr-02	96	1107	8.67%	0	0
May-02	111	1022	10.86%	0	0
Jun-02	128	1081	11.84%	0	0
Jul-02	99	903	10.96%	0	0
Aug-02	76	630	12.06%	0	0
Sep-02	110	616	17.86%	0	0
Oct-02	415	1620	25.62%	0	0

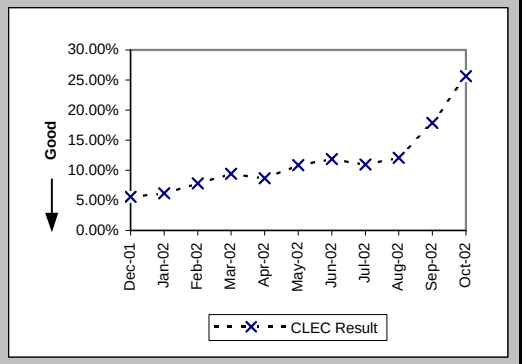

Checklist #2 - Firm Order Confirmations - Resale

(Percent) (PO-5A-1(a)) (Benchmark) FOCs On Time for Fully Electronic LSRs Received Via IMA

Date	CLEC Num	CLEC Denom	CLEC Result	PID Exc	Data Exc
Dec-01	2505	2507	99.92%	10	0
Jan-02	5585	5591	99.89%	49	0
Feb-02	3891	3892	99.97%	44	0
Mar-02	4893	4893	100.00%	101	0
Apr-02	5103	5104	99.98%	98	0
May-02	5434	5444	99.82%	157	0
Jun-02	4696	4746	98.95%	52	0
Jul-02	4718	4721	99.94%	24	0
Aug-02	4710	4712	99.96%	51	0
Sep-02	3638	3639	99.97%	44	0
Oct-02	2976	2996	99.33%	40	0

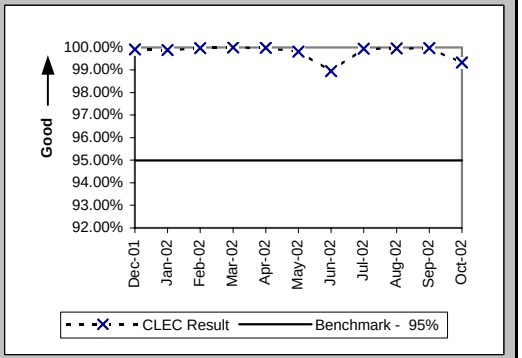

(Percent) (PO-5A-2(a)) (Benchmark) FOCs On Time for Fully Electronic LSRs Received Via EDI

Date	CLEC Num	CLEC Denom	CLEC Result	PID Exc	Data Exc
Dec-01	921	921	100.00%	10	0
Jan-02	2161	2163	99.91%	49	0
Feb-02	1100	1100	100.00%	44	0
Mar-02	966	971	99.49%	101	0
Apr-02	1078	1079	99.91%	98	0
May-02	1445	1445	100.00%	157	0
Jun-02	1417	1437	98.61%	52	0
Jul-02	1564	1566	99.87%	24	0
Aug-02	1468	1469	99.93%	51	0
Sep-02	1439	1439	100.00%	44	0
Oct-02	1971	2038	96.71%	40	0

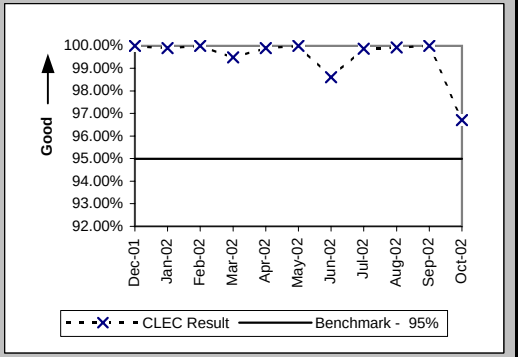

(Percent) (PO-5B-1(a)) (Benchmark) FOCs On Time For Electronic/Manual LSRs Received Via IMA

Date	CLEC Num	CLEC Denom	CLEC Result	PID Exc	Data Exc
Dec-01	1720	1749	98.34%	10	0
Jan-02	2192	2225	98.52%	49	0
Feb-02	1867	1903	98.11%	44	0
Mar-02	1811	1843	98.26%	101	0
Apr-02	2000	2028	98.62%	98	0
May-02	2291	2325	98.54%	157	0
Jun-02	2325	2361	98.48%	52	0
Jul-02	2158	2200	98.09%	24	0
Aug-02	1615	1663	97.11%	51	0
Sep-02	1305	1336	97.68%	44	0
Oct-02	1171	1204	97.26%	40	0

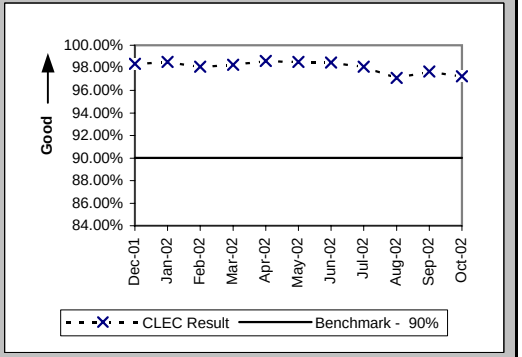

Checklist #2 - Firm Order Confirmations - Resale

(Percent) (PO-5B-2(a)) (Benchmark) FOCs On Time For Electronic/Manual LSRs Received Via EDI

Date	CLEC Num	CLEC Denom	CLEC Result	PID Exc	Data Exc
Dec-01	1905	2001	95.20%	10	0
Jan-02	2854	2958	96.48%	49	0
Feb-02	1755	1775	98.87%	44	0
Mar-02	1470	1476	99.59%	101	0
Apr-02	3014	3186	94.60%	98	0
May-02	1895	1899	99.79%	157	0
Jun-02	2747	2806	97.90%	52	0
Jul-02	1995	1996	99.95%	24	0
Aug-02	1554	1558	99.74%	51	0
Sep-02	1216	1218	99.84%	44	0
Oct-02	1653	1655	99.88%	40	0

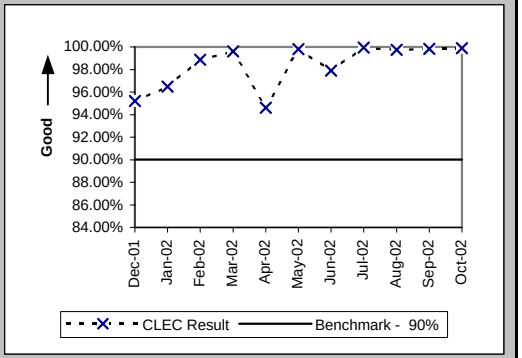

(Percent) (PO-5C-(a)) (Benchmark) FOCs on Time for Manual

Date	CLEC Num	CLEC Denom	CLEC Result	PID Exc	Data Exc
Dec-01	1526	1530	99.74%	10	0
Jan-02	1511	1514	99.80%	49	0
Feb-02	1151	1159	99.31%	44	0
Mar-02	814	814	100.00%	101	0
Apr-02	763	767	99.48%	98	0
May-02	626	630	99.37%	157	0
Jun-02	672	678	99.12%	52	0
Jul-02	485	493	98.38%	24	0
Aug-02	398	401	99.25%	51	0
Sep-02	375	380	98.68%	44	0
Oct-02	693	704	98.44%	40	0

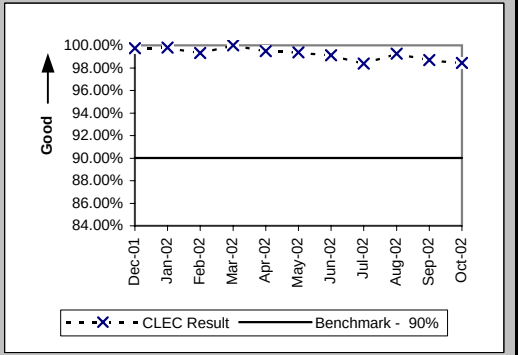

Checklist #2 - Firm Order Confirmations - Unbundled Loops

(Percent) (PO-5A-1(b)) (Benchmark) FOCs On Time for Fully Electronic LSRs Received Via IMA

Date	CLEC Num	CLEC Denom	CLEC Result	PID Exc	Data Exc
Dec-01	382	382	100.00%	6	0
Jan-02	526	526	100.00%	1	0
Feb-02	423	423	100.00%	4	0
Mar-02	403	403	100.00%	7	0
Apr-02	444	444	100.00%	1	0
May-02	528	528	100.00%	2	0
Jun-02	415	415	100.00%	2	0
Jul-02	447	448	99.78%	0	0
Aug-02	563	563	100.00%	0	0
Sep-02	395	395	100.00%	1	0
Oct-02	442	444	99.55%	3	0

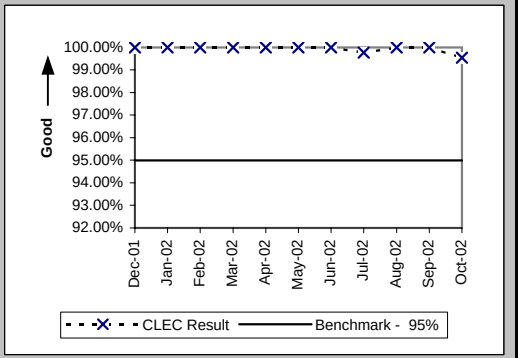

(Percent) (PO-5A-2(b)) (Benchmark) FOCs On Time for Fully Electronic LSRs Received Via EDI

Date	CLEC Num	CLEC Denom	CLEC Result	PID Exc	Data Exc
Dec-01	857	857	100.00%	6	0
Jan-02	2163	2163	100.00%	1	0
Feb-02	1429	1429	100.00%	4	0
Mar-02	1348	1349	99.93%	7	0
Apr-02	2202	2203	99.95%	1	0
May-02	2695	2695	100.00%	2	0
Jun-02	1927	1933	99.69%	2	0
Jul-02	1518	1521	99.80%	0	0
Aug-02	1974	1974	100.00%	0	0
Sep-02	1550	1554	99.74%	1	0
Oct-02	2204	2211	99.68%	3	0

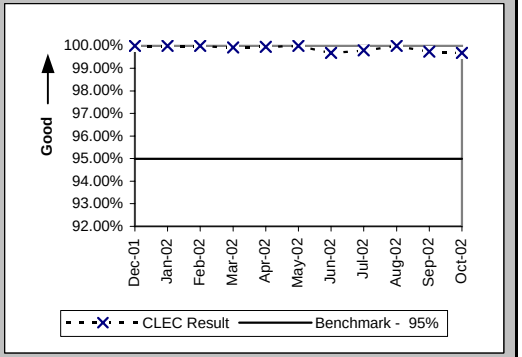

(Percent) (PO-5B-1(b)) (Benchmark) FOCs On Time For Electronic/Manual LSRs Received Via IMA

Date	CLEC Num	CLEC Denom	CLEC Result	PID Exc	Data Exc
Dec-01	489	493	99.19%	6	0
Jan-02	561	562	99.82%	1	0
Feb-02	463	464	99.78%	4	0
Mar-02	564	565	99.82%	7	0
Apr-02	473	473	100.00%	1	0
May-02	514	518	99.23%	2	0
Jun-02	481	483	99.59%	2	0
Jul-02	501	504	99.40%	0	0
Aug-02	536	541	99.08%	0	0
Sep-02	426	432	98.61%	1	0
Oct-02	403	421	95.72%	3	0

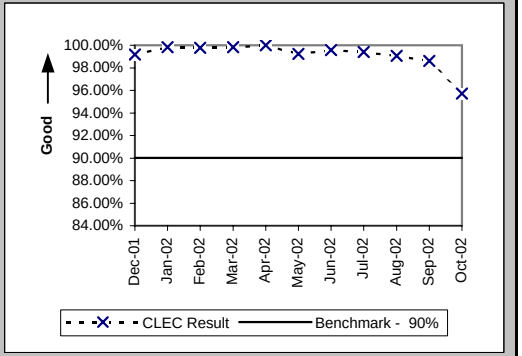

Checklist #2 - Firm Order Confirmations - Unbundled Loops

(Percent) (PO-5B-2(b)) (Benchmark) FOCs On Time For Electronic/Manual LSRs Received Via EDI

Date	CLEC Num	CLEC Denom	CLEC Result	PID Exc	Data Exc
Dec-01	2228	2234	99.73%	6	0
Jan-02	2448	2453	99.80%	1	0
Feb-02	1690	1692	99.88%	4	0
Mar-02	1709	1711	99.88%	7	0
Apr-02	2063	2077	99.33%	1	0
May-02	1962	1980	99.09%	2	0
Jun-02	2500	2526	98.97%	2	0
Jul-02	2753	2779	99.06%	0	0
Aug-02	2081	2097	99.24%	0	0
Sep-02	2147	2178	98.58%	1	0
Oct-02	2729	2769	98.56%	3	0

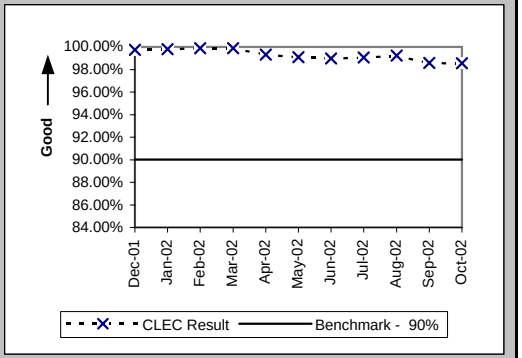

(Percent) (PO-5C-(b)) (Benchmark) FOCs on Time for Manual

Date	CLEC Num	CLEC Denom	CLEC Result	PID Exc	Data Exc
Dec-01	86	86	100.00%	6	0
Jan-02	86	86	100.00%	1	0
Feb-02	38	38	100.00%	4	0
Mar-02	28	28	100.00%	7	0
Apr-02	41	42	97.62%	1	0
May-02	31	31	100.00%	2	0
Jun-02	56	56	100.00%	2	0
Jul-02	61	61	100.00%	0	0
Aug-02	52	52	100.00%	0	0
Sep-02	29	29	100.00%	1	0
Oct-02	23	23	100.00%	3	0

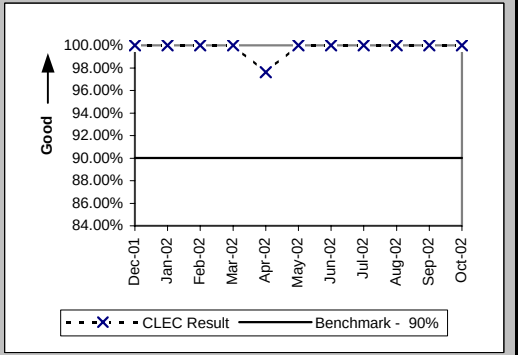

Checklist #2 - Firm Order Confirmations - LNP

(Percent) (PO-5A-1(c)) (Benchmark) FOCs On Time for Fully Electronic LSRs Received Via IMA

Date	CLEC Num	CLEC Denom	CLEC Result	PID Exc	Data Exc
Dec-01	86	86	100.00%	39	0
Jan-02	48	48	100.00%	12	0
Feb-02	49	49	100.00%	11	0
Mar-02	66	66	100.00%	27	0
Apr-02	72	72	100.00%	24	0
May-02	111	111	100.00%	43	0
Jun-02	83	83	100.00%	44	0
Jul-02	101	104	97.12%	40	0
Aug-02	76	76	100.00%	41	0
Sep-02	270	271	99.63%	39	0
Oct-02	966	984	98.17%	42	0

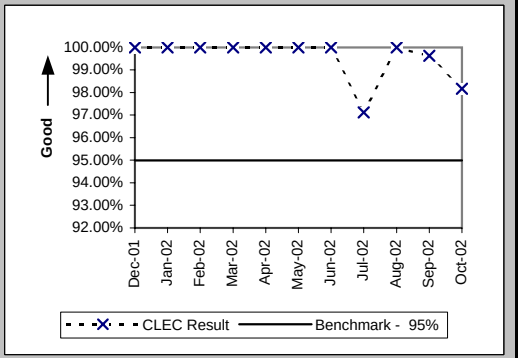

(Percent) (PO-5A-2(c)) (Benchmark) FOCs On Time for Fully Electronic LSRs Received Via EDI

Date	CLEC Num	CLEC Denom	CLEC Result	PID Exc	Data Exc
Dec-01	2913	2915	99.93%	39	0
Jan-02	3054	3055	99.97%	12	0
Feb-02	2902	2902	100.00%	11	0
Mar-02	2977	3018	98.64%	27	0
Apr-02	3093	3093	100.00%	24	0
May-02	3556	3562	99.83%	43	0
Jun-02	3226	3227	99.97%	44	0
Jul-02	3459	3459	100.00%	40	0
Aug-02	4062	4062	100.00%	41	0
Sep-02	3587	3587	100.00%	39	0
Oct-02	3999	4019	99.50%	42	0

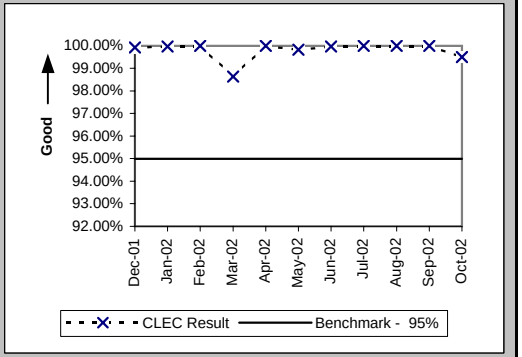

(Percent) (PO-5B-1(c)) (Benchmark) FOCs On Time For Electronic/Manual LSRs Received Via IMA

Date	CLEC Num	CLEC Denom	CLEC Result	PID Exc	Data Exc
Dec-01	238	239	99.58%	39	0
Jan-02	223	224	99.55%	12	0
Feb-02	137	137	100.00%	11	0
Mar-02	173	173	100.00%	27	0
Apr-02	152	152	100.00%	24	0
May-02	222	223	99.55%	43	0
Jun-02	225	225	100.00%	44	0
Jul-02	271	272	99.63%	40	0
Aug-02	236	239	98.74%	41	0
Sep-02	350	350	100.00%	39	0
Oct-02	995	996	99.90%	42	0

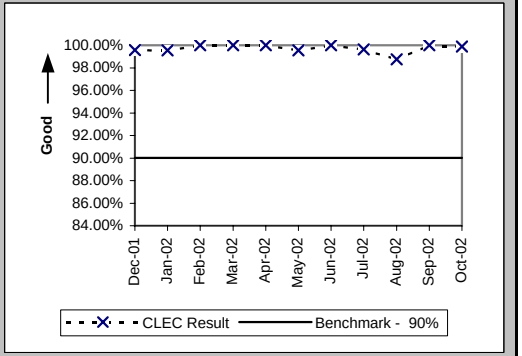

Checklist #2 - Firm Order Confirmations - LNP

(Percent) (PO-5B-2(c)) (Benchmark) FOCs On Time For Electronic/Manual LSRs Received Via EDI

Date	CLEC Num	CLEC Denom	CLEC Result	PID Exc	Data Exc
Dec-01	1690	1695	99.71%	39	0
Jan-02	1799	1800	99.94%	12	0
Feb-02	1475	1475	100.00%	11	0
Mar-02	1508	1509	99.93%	27	0
Apr-02	1285	1285	100.00%	24	0
May-02	1595	1596	99.94%	43	0
Jun-02	1730	1731	99.94%	44	0
Jul-02	1856	1856	100.00%	40	0
Aug-02	2625	2625	100.00%	41	0
Sep-02	2341	2342	99.96%	39	0
Oct-02	2021	2022	99.95%	42	0

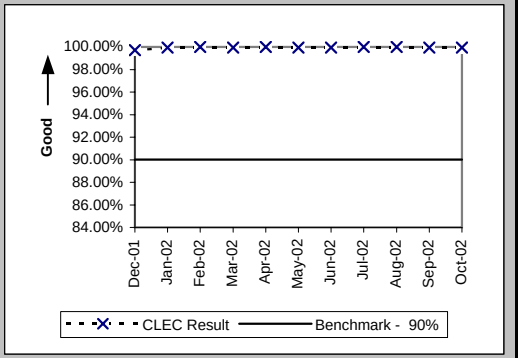

(Percent) (PO-5C-(c)) (Benchmark) FOCs on Time for Manual

Date	CLEC Num	CLEC Denom	CLEC Result	PID Exc	Data Exc
Dec-01	21	21	100.00%	39	0
Jan-02	31	31	100.00%	12	0
Feb-02	38	38	100.00%	11	0
Mar-02	93	93	100.00%	27	0
Apr-02	95	95	100.00%	24	0
May-02	99	99	100.00%	43	0
Jun-02	120	122	98.36%	44	0
Jul-02	213	213	100.00%	40	0
Aug-02	59	59	100.00%	41	0
Sep-02	66	67	98.51%	39	0
Oct-02	253	256	98.83%	42	0

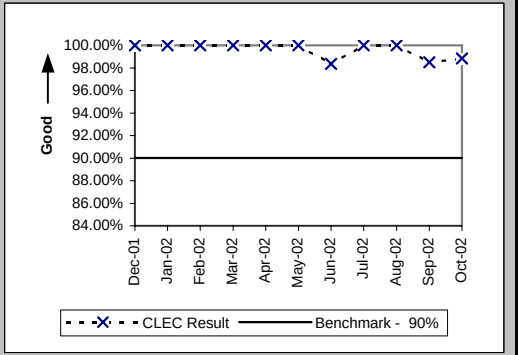

Checklist #2 - Firm Order Confirmations - LIS

(Percent) (PO-5D) (Benchmark) Firm Order Confirmations (FOCs) On Time

Date	CLEC Num	CLEC Denom	CLEC Result	PID Exc	Data Exc
Dec-01	96	96	100.00%	31	0
Jan-02	48	49	97.96%	68	0
Feb-02	61	61	100.00%	14	0
Mar-02	102	102	100.00%	16	0
Apr-02	64	65	98.46%	9	0
May-02	65	65	100.00%	9	0
Jun-02	79	79	100.00%	14	0
Jul-02	54	54	100.00%	60	0
Aug-02	57	57	100.00%	49	0
Sep-02	34	34	100.00%	47	0
Oct-02	100	102	98.04%	20	0

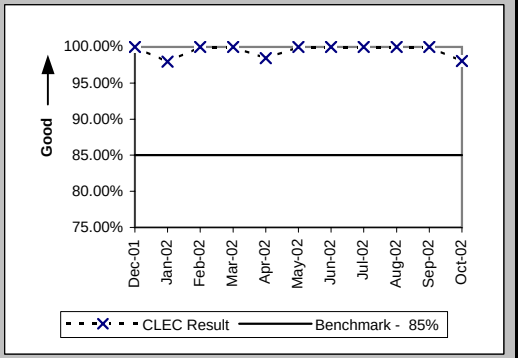

Checklist #2 - Completion Notifications

Notices Made Available via IMA - GUI (Hours:Minutes) (PO-6A) (Benchmark)

Date	CLEC Num	CLEC Denom	CLEC Result	PID Exc	Data Exc	Qwest Num	Qwest Denom	Qwest Result	Qwest Std De	Mod Z Scr	Parity Scr	Diff Signif?
Dec-01	12897:52	5177	2:29	0	539							No
Jan-02	17294:43	7083	2:27	0	200							No
Feb-02	12126:03	7140	1:42	0	559							No
Mar-02	5712:58	7351	0:47	0	112							No
Apr-02	8027:42	7419	1:05	0	115							No
May-02	5808:16	8419	0:41	0	167							No
Jun-02	3206:54	7629	0:25	0	38							No
Jul-02	7667:52	7637	1:00	0	1371							No
Aug-02	6372:45	7344	0:52	0	49							No
Sep-02	5024:07	6060	0:50	0	56							No
Oct-02	2042:38	5997	0:20	0	51							No

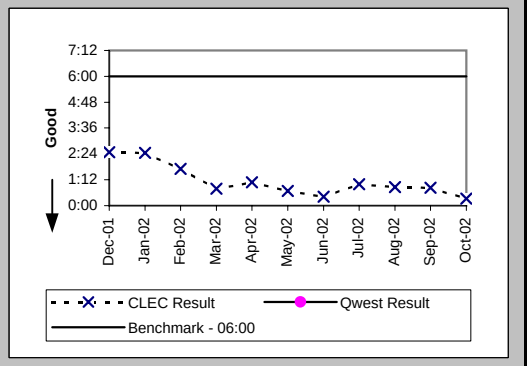

Notices Transmitted via IMA - EDI (Hours:Minutes) (PO-6B) (Benchmark)

Date	CLEC Num	CLEC Denom	CLEC Result	PID Exc	Data Exc	Qwest Num	Qwest Denom	Qwest Result	Qwest Std De	Mod Z Scr	Parity Scr	Diff Signif?
Dec-01	47530:28	9526	4:59	0	539							No
Jan-02	52170:27	11346	4:36	0	200							No
Feb-02	33722:35	9194	3:40	0	559							No
Mar-02	25220:25	8554	2:57	0	112							No
Apr-02	12724:14	10006	1:16	0	115							No
May-02	11842:23	10806	1:06	0	167							No
Jun-02	6087:05	10975	0:33	0	38							No
Jul-02	7478:11	9985	0:45	0	1371							No
Aug-02	15933:00	11187	1:25	0	49							No
Sep-02	13602:28	10678	1:16	0	56							No
Oct-02	7517:18	12587	0:36	0	51							No

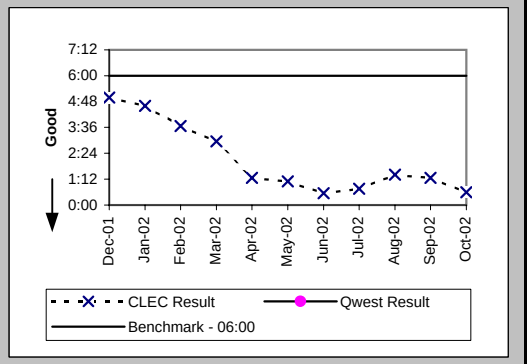

Notices Made Available via IMA - GUI / Billing System Posting Completions (Percent) (PO-7A,C) (Parity)

Date	CLEC Num	CLEC Denom	CLEC Result	PID Exc	Data Exc	Qwest Num	Qwest Denom	Qwest Result	Qwest Std De	Mod Z Scr	Parity Scr	Diff Signif?
Dec-01	5384	7588	70.95%	0	762	394559	405534	97.29%	16.23%	140.09	84.17	Yes
Jan-02	6696	6880	97.33%	0	66	446215	461038	96.78%	17.64%	-2.52	-2.53	No
Feb-02	8699	8897	97.77%	0	13	355400	368778	96.37%	18.70%	-6.99	-5.25	No
Mar-02	8193	8285	98.89%	0	25	404771	417720	96.90%	17.33%	-10.35	-7.29	No
Apr-02	7832	8009	97.79%	0	23	368754	380342	96.95%	17.19%	-4.31	-3.62	No
May-02	8644	8731	99.00%	0	16	381577	391517	97.46%	15.73%	-9.06	-6.51	No
Jun-02	9511	9682	98.23%	0	20	346978	355969	97.47%	15.69%	-4.7	-3.86	No
Jul-02	8254	8460	97.57%	0	9	383335	390798	98.09%	13.69%	3.49	1.12	Yes
Aug-02	8462	8666	97.65%	0	16	413035	419572	98.44%	12.38%	5.92	2.6	Yes
Sep-02	6704	6735	99.54%	0	6	351471	356987	98.45%	12.33%	-7.15	-5.35	No
Oct-02	6710	6771	99.10%	0	6	402867	405019	99.47%	7.27%	4.15	1.52	Yes

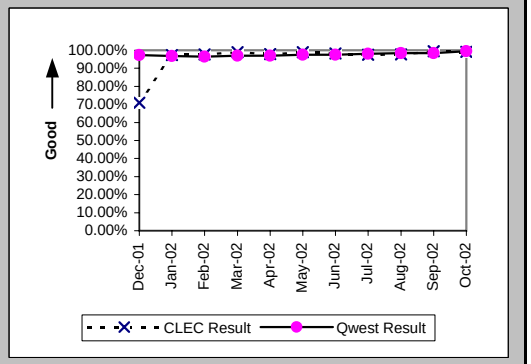

Checklist #2 - Completion Notifications

Notices Transmitted via IMA - EDI / Billing System Posting Completions (Percent) (PO-7B,C) (Parity)

Date	CLEC Num	CLEC Denom	CLEC Result	PID Exc	Data Exc	Qwest Num	Qwest Denom	Qwest Result	Qwest Std De	Mod Z Scr	Parity Scr	Diff Signif?
Dec-01	12611	17036	74.03%	0	762	394559	405534	97.29%	16.23%	183.35	110.47	Yes
Jan-02						446215	461038	96.78%	17.64%			
Feb-02						355400	368778	96.37%	18.70%			
Mar-02						404771	417720	96.90%	17.33%			
Apr-02						368754	380342	96.95%	17.19%			
May-02						381577	391517	97.46%	15.73%			
Jun-02						346978	355969	97.47%	15.69%			
Jul-02						383335	390798	98.09%	13.69%			
Aug-02						413035	419572	98.44%	12.38%			
Sep-02						351471	356987	98.45%	12.33%			
Oct-02						402867	405019	99.47%	7.27%			

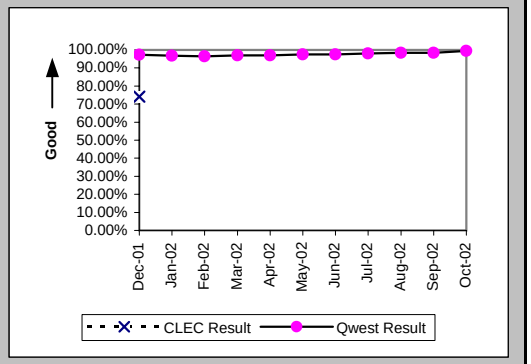

Checklist #2 - Jeopardy Notifications - Non-Designed Services

Jeopardy Notice Interval (Average Days) (PO-8A) (Parity)

Date	CLEC Num	CLEC Denom	CLEC Result	PID Exc	Data Exc	Qwest Num	Qwest Denom	Qwest Result	Qwest Std De	Mod Z Scr	Parity Scr	Diff Signif?
Dec-01	26	10	2.60	0	0	8446	1122	7.53	12.02	1.85	0.13	Yes
Jan-02	33	14	2.36	0	0	5211	1052	4.95	6.72	1.9	0.15	Yes
Feb-02	25	12	2.08	0	1	5735	1004	5.71	10.46	2.88	0.75	Yes
Mar-02	25	9	2.78	0	0	5974	955	6.26	11.71	1.51	-0.08	No
Apr-02	27	10	2.70	0	0	6326	1084	5.84	9.79	1.58	-0.04	No
May-02	27	8	3.38	0	0	6755	1044	6.47	11.39	1.03	-0.37	No
Jun-02	44	14	3.14	0	0	5679	934	6.08	7.76	1.81	0.1	Yes
Jul-02	77	20	3.85	0	0	5662	993	5.70	7.05	1.32	-0.2	No
Aug-02	17	7	2.43	0	0	7099	1185	5.99	7.71	1.64	-0.01	No
Sep-02	19	11	1.73	0	1	4973	876	5.68	7.93	3.72	1.26	Yes
Oct-02	26	9	2.89	0	0	5646	960	5.88	8.00	1.41	-0.15	No

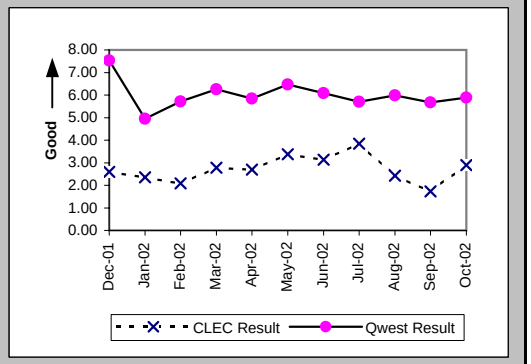

Timely Jeopardy Notices (Percent) (PO-9A) (Parity)

Date	CLEC Num	CLEC Denom	CLEC Result	PID Exc	Data Exc	Qwest Num	Qwest Denom	Qwest Result	Qwest Std De	Mod Z Scr	Parity Scr	Diff Signif?
Dec-01	1	14	7.14%	29	0	247	1451	17.02%	37.58%	0.93	-0.43	No
Jan-02	4	29	13.79%	47	0	281	1557	18.05%	38.46%	0.55	-0.67	No
Feb-02	5	11	45.45%	48	1	274	1159	23.64%	42.49%	-1.69	-2.03	No
Mar-02	2	9	22.22%	45	0	268	1033	25.94%	43.83%	0.18	-0.89	No
Apr-02	2	5	40.00%	38	0	315	1183	26.63%	44.20%	-0.68	-1.41	No
May-02	1	10	10.00%	33	0	261	1101	23.71%	42.53%	0.97	-0.41	No
Jun-02	3	14	21.43%	57	0	215	1058	20.32%	40.24%	-0.1	-1.06	No
Jul-02	5	14	35.71%	35	0	215	943	22.80%	41.95%	-1.14	-1.7	No
Aug-02	2	9	22.22%	58	0	244	1007	24.23%	42.85%	0.07	-0.96	No
Sep-02	1	11	9.09%	33	1	170	867	19.61%	39.70%	0.81	-0.51	No
Oct-02	1	4	25.00%	22	0	169	783	21.58%	41.14%	-0.17	-1.1	No

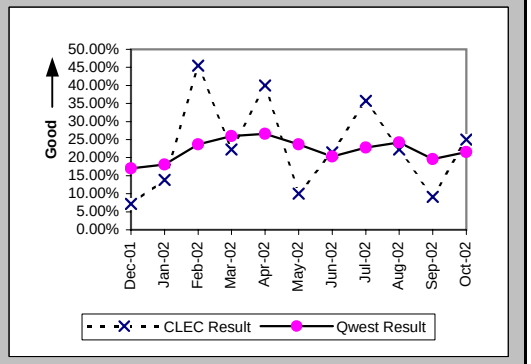

Checklist #2 - Jeopardy Notifications - Unbundled Loops

Jeopardy Notice Interval (Average Days) (PO-8B) (Parity)

Date	CLEC Num	CLEC Denom	CLEC Result	PID Exc	Data Exc	Qwest Num	Qwest Denom	Qwest Result	Qwest Std De	Mod Z Scr	Parity Scr	Diff Signif?
Dec-01	199	43	4.63	0	3	8446	1122	7.53	12.02	1.91	0.16	Yes
Jan-02	234	49	4.78	0	0	5211	1052	4.95	6.72	0.12	-0.93	No
Feb-02	288	61	4.72	0	1	5735	1004	5.71	10.46	0.75	-0.54	No
Mar-02	252	51	4.94	0	0	5974	955	6.26	11.71	0.89	-0.46	No
Apr-02	398	63	6.32	0	0	6326	1084	5.84	9.79	-0.38	-1.23	No
May-02	216	39	5.54	0	0	6755	1044	6.47	11.39	0.54	-0.67	No
Jun-02	228	46	4.96	0	0	5679	934	6.08	7.76	0.97	-0.41	No
Jul-02	247	46	5.37	0	0	5662	993	5.70	7.05	0.26	-0.84	No
Aug-02	269	55	4.89	0	0	7099	1185	5.99	7.71	1.05	-0.36	No
Sep-02	663	146	4.54	0	1	4973	876	5.68	7.93	1.6	-0.03	No
Oct-02	656	141	4.65	0	0	5646	960	5.88	8.00	1.7	0.04	Yes

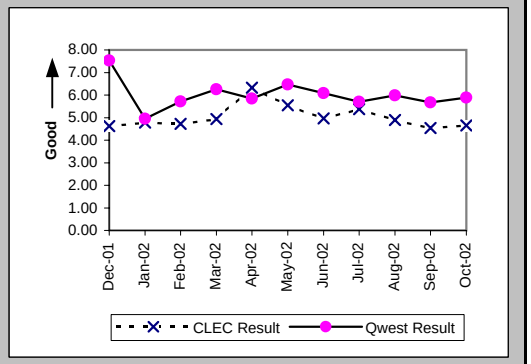

Timely Jeopardy Notices (Percent) (PO-9B) (Parity)

Date	CLEC Num	CLEC Denom	CLEC Result	PID Exc	Data Exc	Qwest Num	Qwest Denom	Qwest Result	Qwest Std De	Mod Z Scr	Parity Scr	Diff Signif?
Dec-01	2	37	5.41%	773	3	247	1451	17.02%	37.58%	2.02	0.23	Yes
Jan-02	5	61	8.20%	401	0	281	1557	18.05%	38.46%	2.1	0.28	Yes
Feb-02	12	67	17.91%	220	1	274	1159	23.64%	42.49%	1.08	-0.35	No
Mar-02	15	145	10.34%	155	0	268	1033	25.94%	43.83%	4.4	1.68	Yes
Apr-02	16	121	13.22%	219	0	315	1183	26.63%	44.20%	3.4	1.07	Yes
May-02	10	163	6.14%	178	0	261	1101	23.71%	42.53%	5.61	2.41	Yes
Jun-02	4	135	2.96%	144	0	215	1058	20.32%	40.24%	5.58	2.39	Yes
Jul-02	5	88	5.68%	174	0	215	943	22.80%	41.95%	4.16	1.53	Yes
Aug-02	5	31	16.13%	178	0	244	1007	24.23%	42.85%	1.03	-0.37	No
Sep-02	6	33	18.18%	168	1	170	867	19.61%	39.70%	0.15	-0.91	No
Oct-02	8	22	36.36%	127	0	169	783	21.58%	41.14%	-1.66	-2.01	No

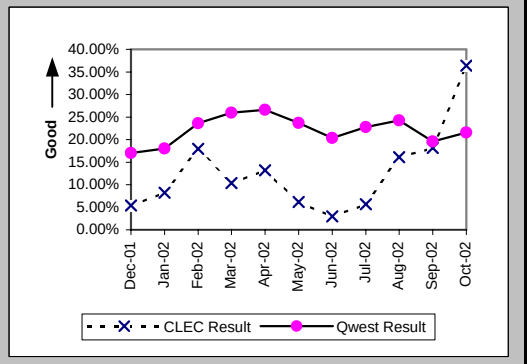

Checklist #2 - Jeopardy Notifications - LIS

Jeopardy Notice Interval (Average Days) (PO-8C) (Parity)

Date	CLEC Num	CLEC Denom	CLEC Result	PID Exc	Data Exc	Qwest Num	Qwest Denom	Qwest Result	Qwest Std De	Mod Z Scr	Parity Scr	Diff Signif?
Dec-01												
Jan-02												
Feb-02												
Mar-02	0	1	0.00	0	16	0	1	0.00				
Apr-02						11	1	11.00				
May-02												
Jun-02												
Jul-02	0	1	0.00	0	1	3	1	3.00				
Aug-02						14	1	14.00				
Sep-02	18	1	18.00	0	0							
Oct-02						17	1	17.00				

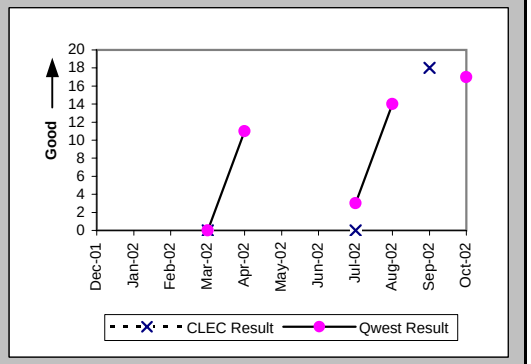

Timely Jeopardy Notices (Percent) (PO-9C) (Parity)

Date	CLEC Num	CLEC Denom	CLEC Result	PID Exc	Data Exc	Qwest Num	Qwest Denom	Qwest Result	Qwest Std De	Mod Z Scr	Parity Scr	Diff Signif?
Dec-01						0	2	0.00%	0.00%			
Jan-02	0	1	0.00%	23	0	0	4	0.00%	N/A	N/A	N/A	
Feb-02	0	5	0.00%	15	4	0	4	0.00%	N/A	N/A	N/A	
Mar-02	0	1	0.00%	48	16	0	1	0.00%	N/A	N/A	N/A	
Apr-02	0	1	0.00%	14	0	0	1	0.00%	N/A	N/A	N/A	
May-02	0	4	0.00%	4	0	0	8	0.00%	N/A	N/A	N/A	
Jun-02						0	4	0.00%	0.00%			
Jul-02						1	3	33.33%	47.14%			
Aug-02	0	1	0.00%	5	0	1	4	25.00%	43.30%	0.07	-0.96	No
Sep-02	0	1	0.00%	16	0	0	3	0.00%	N/A	N/A	N/A	
Oct-02	0	4	0.00%	15	1	0	15	0.00%	N/A	N/A	N/A	

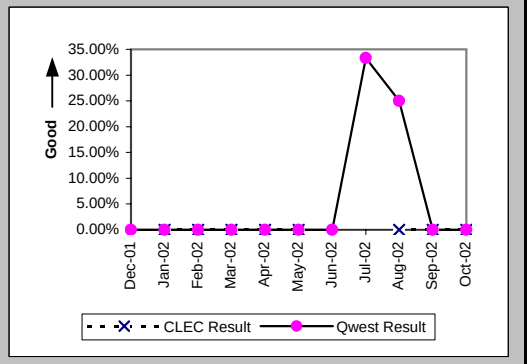

Checklist #2 - Jeopardy Notifications - UNE-P-POTS

Jeopardy Notice Interval (Average Days) (PO-8D) (Parity)

Date	CLEC Num	CLEC Denom	CLEC Result	PID Exc	Data Exc	Qwest Num	Qwest Denom	Qwest Result	Qwest Std De	Mod Z Scr	Parity Scr	Diff Signif?
Dec-01	19	5	3.80	0	0	8446	1122	7.53	12.02	0.65	-0.6	No
Jan-02	13	3	4.33	0	0	5211	1052	4.95	6.72	-0.15	-1.09	No
Feb-02	20	5	4.00	0	1	5735	1004	5.71	10.46	0.34	-0.79	No
Mar-02	7	2	3.50	0	0	5974	955	6.26	11.71	0.07	-0.96	No
Apr-02	33	5	6.60	0	0	6326	1084	5.84	9.79	-0.17	-1.11	No
May-02	9	2	4.50	0	0	6755	1044	6.47	11.39	-0.05	-1.03	No
Jun-02	2	1	2.00	0	0	5679	934	6.08	7.76	0.52	-0.69	No
Jul-02	5	2	2.50	0	0	5662	993	5.70	7.05	0.91	-0.45	No
Aug-02	17	2	8.50	0	0	7099	1185	5.99	7.71	-0.46	-1.28	No
Sep-02	1	2	0.50	0	0	4973	876	5.68	7.93	2.29	0.39	Yes
Oct-02	23	6	3.83	0	0	5646	960	5.88	8.00	0.42	-0.74	No

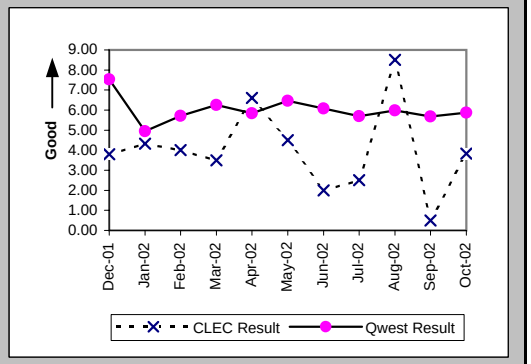

Timely Jeopardy Notices (Percent) (PO-9D) (Parity)

Date	CLEC Num	CLEC Denom	CLEC Result	PID Exc	Data Exc	Qwest Num	Qwest Denom	Qwest Result	Qwest Std De	Mod Z Scr	Parity Scr	Diff Signif?
Dec-01	1	2	50.00%	17	0	247	1451	17.02%	37.58%	-1.24	-1.75	No
Jan-02	0	6	0.00%	7	0	281	1557	18.05%	38.46%	1.05	-0.36	No
Feb-02	0	4	0.00%	14	1	274	1159	23.64%	42.49%	0.97	-0.41	No
Mar-02	2	4	50.00%	6	0	268	1033	25.94%	43.83%	-1.1	-1.67	No
Apr-02	0	8	0.00%	29	0	315	1183	26.63%	44.20%	1.76	0.07	Yes
May-02	2	4	50.00%	20	0	261	1101	23.71%	42.53%	-1.23	-1.75	No
Jun-02	0	10	0.00%	25	0	215	1058	20.32%	40.24%	1.67	0.01	Yes
Jul-02	1	8	12.50%	18	0	215	943	22.80%	41.95%	0.6	-0.63	No
Aug-02	0	4	0.00%	18	0	244	1007	24.23%	42.85%	0.99	-0.4	No
Sep-02	1	12	8.33%	16	0	170	867	19.61%	39.70%	0.93	-0.43	No
Oct-02	2	7	28.57%	22	0	169	783	21.58%	41.14%	-0.45	-1.27	No

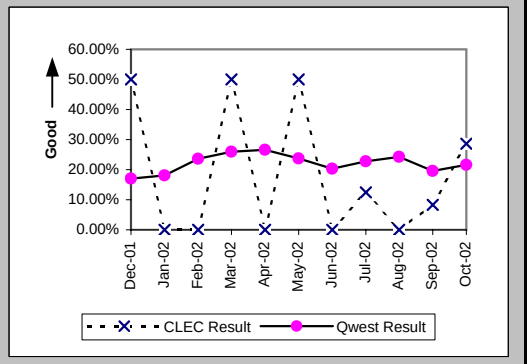

Checklist #2 - LSR Accountability

LSR Accountability (Percent) (PO-10) (Diagnostic)

Date	CLEC Num	CLEC Denom	CLEC Result	PID Exc	Data Exc
Dec-01	83868	83868	100.00%		
Jan-02	96534	96534	100.00%		
Feb-02	75655	75655	100.00%		
Mar-02	82525	82525	100.00%		
Apr-02	86473	86473	100.00%		
May-02	91474	91474	100.00%		
Jun-02	80035	80035	100.00%		
Jul-02	90991	90991	100.00%		
Aug-02	99240	99240	100.00%		
Sep-02	76079	76079	100.00%		
Oct-02	106797	106810	99.99%		

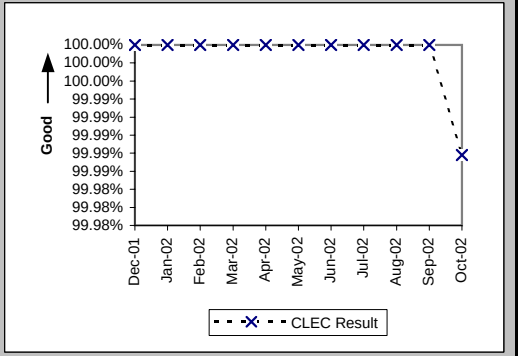

Checklist #2 - Due Date Changes

Number of Due Date Changes per Order (PO-15) (Diagnostic)

Date	CLEC Num	CLEC Denom	CLEC Result	PID Exc	Data Exc	Qwest Num	Qwest Denom	Qwest Result	Qwest Std De	Mod Z Scr	Parity Scr	Diff Signif?
Dec-01	904	9557	0.09	0	140	3412	59742	0.06	0.28	12.07	6.34	Yes
Jan-02	648	12249	0.05	0	159	2791	64058	0.04	0.24	3.95	1.4	Yes
Feb-02	635	9202	0.07	0	86	2669	58009	0.05	0.25	8.09	3.92	Yes
Mar-02	707	8484	0.08	0	88	2379	61722	0.04	0.23	16.78	9.2	Yes
Apr-02	714	9256	0.08	0	88	2312	60382	0.04	0.23	15.01	8.12	Yes
May-02	755	11752	0.06	0	116	2886	66971	0.04	0.24	8.69	4.28	Yes
Jun-02	957	11335	0.08	0	147	4162	63718	0.07	0.37	5.01	2.04	Yes
Jul-02	741	10508	0.07	0	221	2382	68844	0.03	0.23	14.74	7.96	Yes
Aug-02	736	10764	0.07	0	447	1937	76004	0.03	0.19	21.61	12.14	Yes
Sep-02	892	7552	0.12	0	590	2104	60906	0.03	0.22	31.39	18.08	Yes
Oct-02	706	9242	0.08	0	479	2383	63238	0.04	0.23	15.05	8.15	Yes

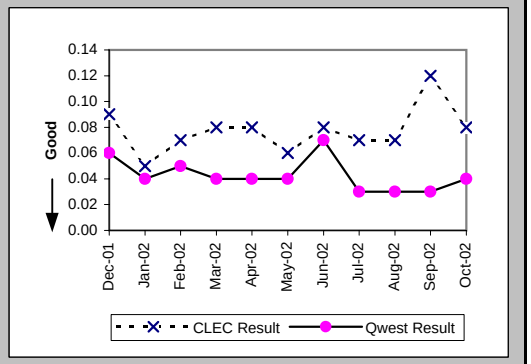

Checklist #2 - Timely Release Notifications

(PO-16) Timely Release Notifications (Percent) (Benchmark)

Date	CLEC Num	CLEC Denom	CLEC Result	PID Exc	Data Exc
Dec-01	0	1	0.00%		
Jan-02	1	1	100.00%		
Feb-02	0	2	0.00%		
Mar-02	1	1	100.00%		
Apr-02	5	5	100.00%		
May-02	5	5	100.00%		
Jun-02	0	0			
Jul-02	2	2	100.00%		
Aug-02	1	1	100.00%		
Sep-02	2	2	100.00%		
Oct-02	7	7	100.00%		

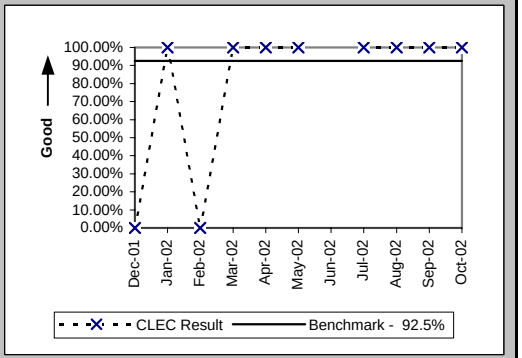

If the release notifications are less than 10 in the reporting month, the standard is 1 miss

Checklist #2 - Stand-Alone Test Environment (SATE) Accuracy

Stand-Alone Test Environment (SATE) Accuracy (PO-19) (Percent) (Benchmark)

Date	CLEC Num	CLEC Denom	CLEC Result	PID Exc	Data Exc
Dec-01	390	395	98.73%		
Jan-02	749	792	94.57%		
Feb-02	619	649	95.38%		
Mar-02	637	656	97.10%		
Apr-02	654	656	99.70%		
May-02	646	659	98.03%		
Jun-02	659	666	98.95%		
Jul-02	623	624	99.84%		
Aug-02	628	632	99.37%		
Sep-02	624	631	98.89%		
Oct-02	665	671	99.11%		

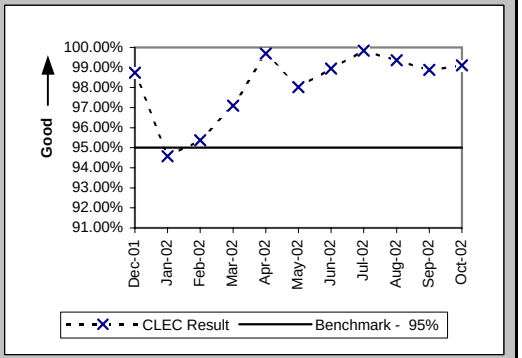

Stand-Alone Test Environment (SATE) Accuracy (PO-19A) Rel. 8.0 (Percent) (Benchmark)

Date	CLEC Num	CLEC Denom	CLEC Result	PID Exc	Data Exc
Dec-01					
Jan-02					
Feb-02					
Mar-02					
Apr-02					
May-02					
Jun-02					
Jul-02	188	188	100.00%		
Aug-02	187	188	99.47%		
Sep-02	186	188	98.94%		
Oct-02					

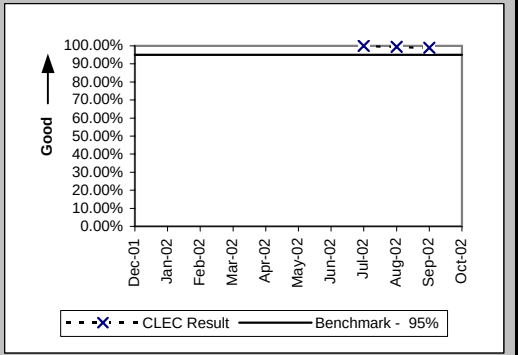

Stand-Alone Test Environment (SATE) Accuracy (PO-19A) Rel. 9.0 (Percent) (Benchmark)

Date	CLEC Num	CLEC Denom	CLEC Result	PID Exc	Data Exc
Dec-01					
Jan-02					
Feb-02					
Mar-02					
Apr-02					
May-02					
Jun-02					
Jul-02	188	189	99.47%		
Aug-02	189	189	100.00%		
Sep-02	187	189	98.94%		
Oct-02	189	189	100.00%		

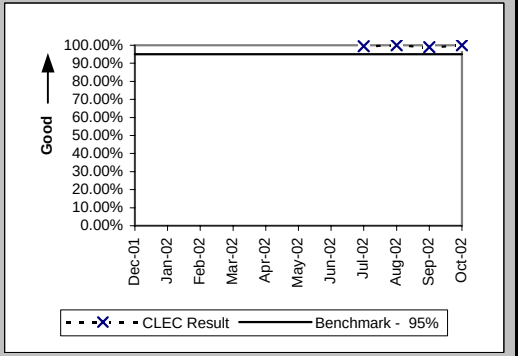

Checklist #2 - Stand-Alone Test Environment (SATE) Accuracy

Stand-Alone Test Environment (SATE) Accuracy (PO-19A) Rel. 10.0 (Percent) (Benchmark)

Date	CLEC Num	CLEC Denom	CLEC Result	PID Exc	Data Exc
Dec-01					
Jan-02					
Feb-02					
Mar-02					
Apr-02					
May-02					
Jun-02					
Jul-02	189	189	100.00%		
Aug-02	191	194	98.45%		
Sep-02	190	193	98.45%		
Oct-02	192	193	99.48%		

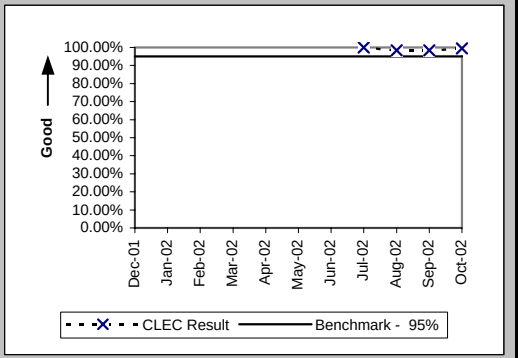

Stand-Alone Test Environment (SATE) Accuracy (PO-19A) Rel. 11.0 (Percent) (Benchmark)

Date	CLEC Num	CLEC Denom	CLEC Result	PID Exc	Data Exc
Dec-01					
Jan-02					
Feb-02					
Mar-02					
Apr-02					
May-02					
Jun-02					
Jul-02					
Aug-02					
Sep-02					
Oct-02	224	224	100.00%		

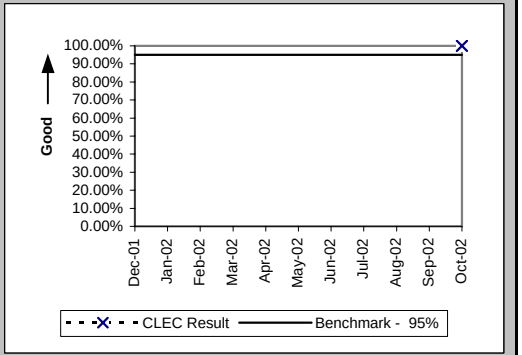

Stand-Alone Test Environment (SATE) Accuracy (PO-19A) Rel. VICKI (Percent) (Benchmark)

Date	CLEC Num	CLEC Denom	CLEC Result	PID Exc	Data Exc
Dec-01					
Jan-02					
Feb-02					
Mar-02					
Apr-02					
May-02					
Jun-02					
Jul-02	58	58	100.00%		
Aug-02	61	61	100.00%		
Sep-02	61	61	100.00%		
Oct-02	60	65	92.31%		

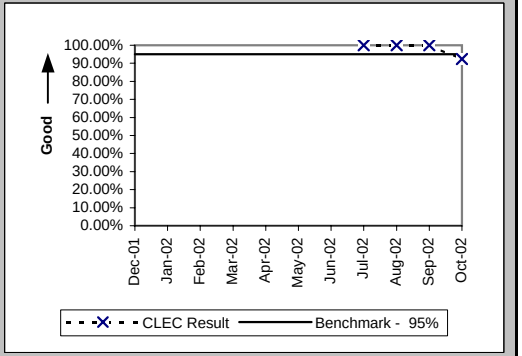

Checklist #2 - Stand-Alone Test Environment (SATE) Accuracy

Stand-Alone Test Environment (SATE) Accuracy (PO-19B) (Percent) (Benchmark)

Date	CLEC Num	CLEC Denom	CLEC Result	PID Exc	Data Exc
Dec-01					
Jan-02					
Feb-02					
Mar-02					
Apr-02					
May-02					
Jun-02					
Jul-02	118	119	99.16%		
Aug-02					
Sep-02					
Oct-02					

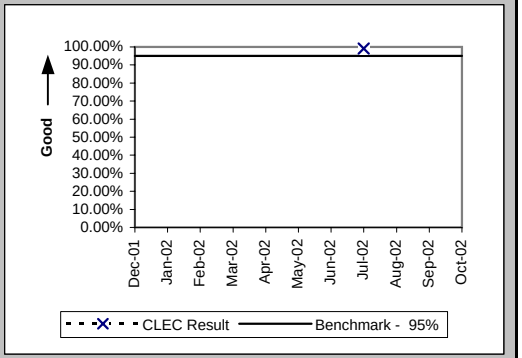

Checklist #2 - Manual Service Order Accuracy

Manual Service Order Accuracy Resale POTS and UNE-P (POTS) (Percent) (PO-20) (Diagnostic)

Date	CLEC Num	CLEC Denom	CLEC Result
Dec-01			
Jan-02			
Feb-02			
Mar-02			
Apr-02			
May-02			
Jun-02	398	441	90.25%
Jul-02	471	520	90.58%
Aug-02	501	540	92.78%
Sep-02	465	480	96.88%
Oct-02	525	540	97.22%

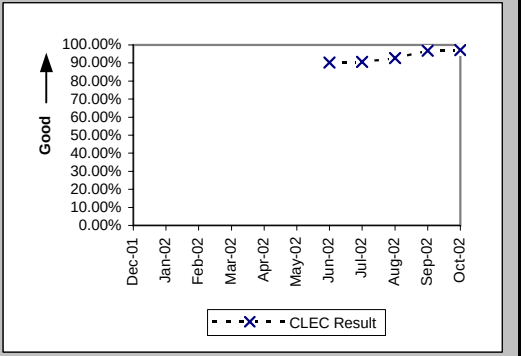

Manual Service Order Accuracy Unbundled Loops (Analog & NL 2-wire) (Percent) (PO-20) (Diagnostic)

Date	CLEC Num	CLEC Denom	CLEC Result
Dec-01			
Jan-02			
Feb-02			
Mar-02			
Apr-02			
May-02			
Jun-02	382	396	96.46%
Jul-02	397	417	95.20%
Aug-02	413	434	95.16%
Sep-02	372	394	94.42%
Oct-02	429	440	97.50%

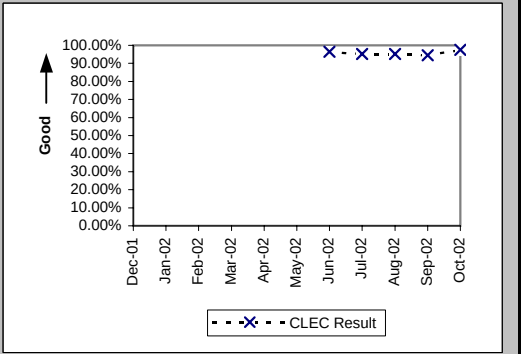

Checklist #2 - Order Accuracy

(Diagnostic)			
Date	CLEC Num	CLEC Denom	CLEC Result
Dec-01			
Jan-02			
Feb-02			
Mar-02			
Apr-02			
May-02			
Jun-02			
Jul-02	10355	10426	99.32%
Aug-02	10309	10345	99.65%
Sep-02	9137	9185	99.48%
Oct-02	8220	8238	99.78%

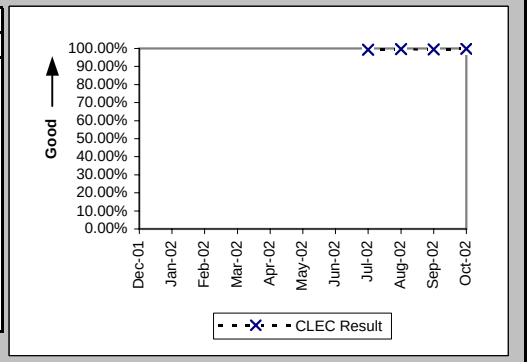

Additional information related to OP-5 new service installation quality - order accuracy

Checklist #2 - Access To Centers

Calls Answered within Twenty Seconds - Interconnect Provisioning Center (Percent) (OP-2) (Parity)

Date	CLEC Num	CLEC Denom	CLEC Result	PID Exc	Data Exc	Qwest Num	Qwest Denom	Qwest Result
Dec-01	25774	27582	93.45%			2529350	3315622	76.29%
Jan-02	33426	35459	94.27%			3156401	4152609	76.01%
Feb-02	28640	29376	97.49%			2593071	3147543	82.38%
Mar-02	29431	29788	98.80%			2638255	3273774	80.59%
Apr-02	29632	30270	97.89%			2829976	3423085	82.67%
May-02	28738	29322	98.01%			2890939	3519539	82.14%
Jun-02	26320	27152	96.94%			2606063	3218568	80.97%
Jul-02	28597	29219	97.87%			2774843	3669243	75.62%
Aug-02	30142	30673	98.27%			2654557	3682542	72.08%
Sep-02	29029	29677	97.82%			2747435	3340161	82.25%
Oct-02	32143	32925	97.62%			2788825	3240021	86.07%

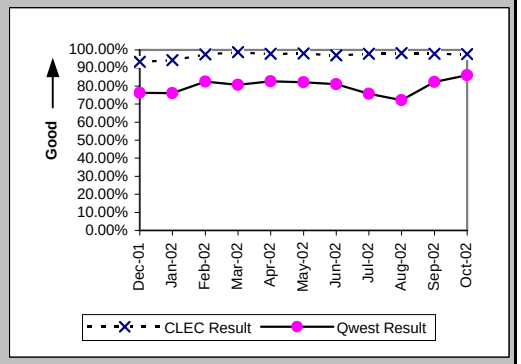

Calls Answered within 20 seconds - Interconnect Repair Center (Percent) (MR-2) (Parity)

Date	CLEC Num	CLEC Denom	CLEC Result	PID Exc	Data Exc	Qwest Num	Qwest Denom	Qwest Result
Dec-01	18034	19952	90.39%			440835	512988	85.93%
Jan-02	17097	20252	84.42%			426971	516511	82.66%
Feb-02	16056	18761	85.58%			356562	429847	82.95%
Mar-02	17341	19901	87.14%			395295	463412	85.30%
Apr-02	17296	20156	85.81%			386034	459220	84.06%
May-02	18953	22897	82.78%			378179	468753	80.68%
Jun-02	17950	22347	80.32%			389434	495518	78.59%
Jul-02	19079	24241	78.71%			451076	574101	78.57%
Aug-02	20752	23847	87.02%			449184	529360	84.85%
Sep-02	18155	21172	85.75%			415020	481264	86.24%
Oct-02	18911	20339	92.98%			408717	442709	92.32%

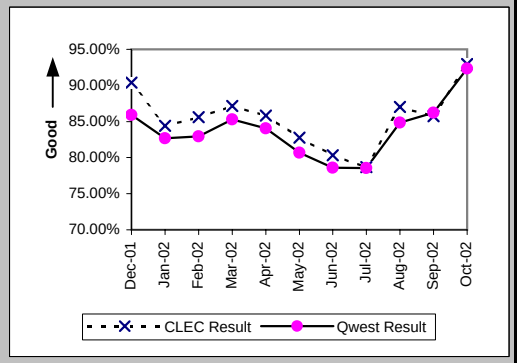

Checklist #2 - Billing

Time to Provide Usage Records (Average Days) UNEs and Resale Aggregate (BI-1A) (Parity)

Date	CLEC Num	CLEC Denom	CLEC Result	PID Exc	Data Exc	Qwest Num	Qwest Denom	Qwest Result	Qwest Std De	Mod Z Scr	Parity Scr	Diff Signif?
Dec-01	2163814	561519	3.85	0	0	116804133	18060500	6.47	27.10	-71.19	-44.28	No
Jan-02	2041977	751015	2.72	0	0	148368552	19580225	7.58	28.30	-145.99	-89.76	No
Feb-02	2025541	778280	2.60	0	0	101647506	15582225	6.52	28.86	-116.96	-72.11	No
Mar-02	44553677	11913528	3.74	0	0	106696501	16901450	6.31	26.41	-257.55	-157.58	No
Apr-02	34040753	13217502	2.58	0	0	107473529	17710524	6.07	23.97	-400.87	-244.71	No
May-02	31838222	13893502	2.29	0	0	100885684	17047446	5.92	24.05	-417.14	-254.61	No
Jun-02	31674572	12488269	2.54	0	0	83992454	13293479	6.32	26.26	-365.52	-223.22	No
Jul-02	32178758	13896016	2.32	0	0	103381299	16707100	6.19	25.23	-422.71	-257.99	No
Aug-02	37222939	16760893	2.22	0	0	89161941	15947274	5.59	24.40	-394.92	-241.1	No
Sep-02	25293683	15397528	1.64	0	0	66106594	14894582	4.44	17.86	-430.64	-262.81	No
Oct-02	26161231	16894539	1.55	0	0	62093210	14907658	4.17	18.03	-408.35	-249.26	No

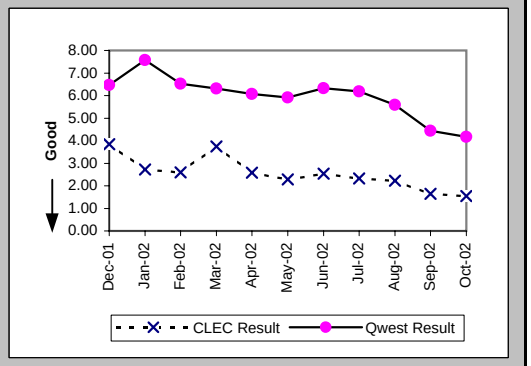

Time to Provide Usage Records (Percent) Jointly-provided Switched Access (BI-1B) (Benchmark)

Date	CLEC Num	CLEC Denom	CLEC Result	PID Exc	Data Exc	Qwest Num	Qwest Denom	Qwest Result	Qwest Std De	Mod Z Scr	Parity Scr	Diff Signif?
Dec-01	1092197	1109007	98.48%	0	0							No
Jan-02	1346159	1515643	88.82%	0	0							Yes
Feb-02	1263028	1263104	99.99%	0	0							No
Mar-02	1398744	1398841	99.99%	0	0							No
Apr-02	1203954	1204110	99.99%	0	0							No
May-02	1749420	1749510	99.99%	0	0							No
Jun-02	1964386	1964436	100.00%	0	0							No
Jul-02	3004189	3004213	100.00%	0	0							No
Aug-02	2440140	2441893	99.93%	0	0							No
Sep-02	2251552	2252675	99.95%	0	0							No
Oct-02	2223178	2223188	100.00%	0	0							No

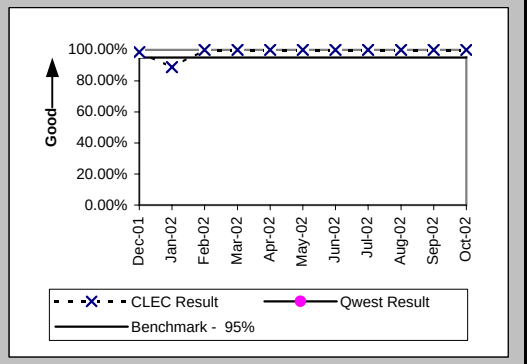

Time to Provide Usage Records [CAT11] (Average Days) UNEs and Resale Aggregate (BI-1C-1) (Diagnostic)

Date	CLEC Num	CLEC Denom	CLEC Result	PID Exc	Data Exc	Qwest Num	Qwest Denom	Qwest Result	Qwest Std De	Mod Z Scr	Parity Scr	Diff Signif?
Dec-01												
Jan-02												
Feb-02												
Mar-02												
Apr-02												
May-02												
Jun-02	26448618	10209608	2.59	0	0	83992454	13293479	6.32	26.26	-341.18	-208.42	No
Jul-02	26359870	11025563	2.39	0	0	103381299	16707100	6.19	25.23	-387.86	-236.8	No
Aug-02	30652060	13436951	2.28	0	0	89161941	15947274	5.59	24.40	-366.38	-223.75	No
Sep-02	20824851	12057440	1.73	0	0	66106594	14894582	4.44	17.86	-391.8	-239.2	No
Oct-02	21468314	13057297	1.64	0	0	62093210	14907658	4.17	18.03	-368.84	-225.24	No

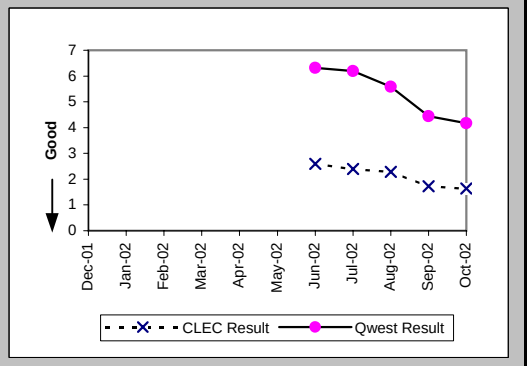

Per the PID, the Retail analog for BI-1C-1 is the same as BI-1A which contains only Category 10 records

Checklist #2 - Billing

Time to Provide Usage Records [CAT10] (Average Days) UNEs and Resale Aggregate (BI-1C-2) (Diagnostic)

Date	CLEC Num	CLEC Denom	CLEC Result	PID Exc	Data Exc	Qwest Num	Qwest Denom	Qwest Result	Qwest Std De	Mod Z Scr	Parity Scr	Diff Signif?
Dec-01												
Jan-02												
Feb-02												
Mar-02												
Apr-02												
May-02												
Jun-02	5225954	2278661	2.29	0	0	83992454	13293479	6.32	26.26	-213.8	-130.98	No
Jul-02	5818888	2870453	2.03	0	0	103381299	16707100	6.19	25.23	-258.1	-157.91	No
Aug-02	6570879	3323942	1.98	0	0	89161941	15947274	5.59	24.40	-245.71	-150.38	No
Sep-02	4468832	3340088	1.34	0	0	66106594	14894582	4.44	17.86	-286.7	-175.3	No
Oct-02	4692917	3837242	1.22	0	0	62093210	14907658	4.17	18.03	-285.02	-174.28	No

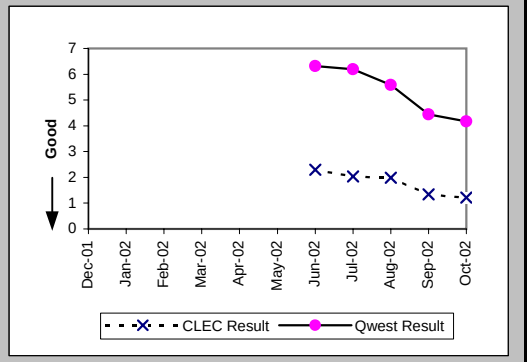

Per the PID, the Retail analog for BI-1C-1 is the same as BI-1A which contains only Category 10 records

Checklist #2 - Billing

Invoices Delivered within 10 Days (Percent) All (BI-2) (Parity)

Date	Qwest/CLEC Aggregate Num	Qwest/CLEC Aggregate Denor	Qwest/CLEC Aggregate Result	PID Exc	Data Exc
Dec-01	13413	15544	86.29%	0	0
Jan-02	16653	16653	100.00%	0	0
Feb-02	16008	16896	94.74%	0	0
Mar-02	16643	16643	100.00%	0	0
Apr-02	16629	16629	100.00%	0	0
May-02	16721	16721	100.00%	0	0
Jun-02	15587	15587	100.00%	0	0
Jul-02	16750	16750	100.00%	0	0
Aug-02	16480	16481	99.99%	0	0
Sep-02	16637	16639	99.99%	0	0
Oct-02	16506	16506	100.00%	0	4

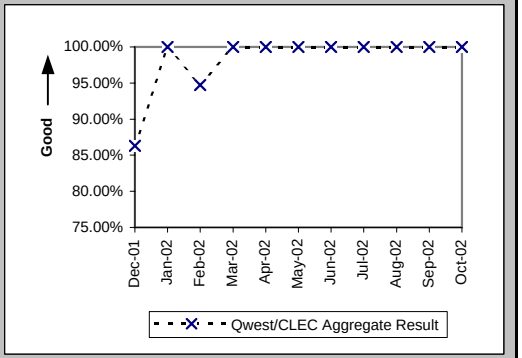

Checklist #2 - Billing

Billing Accuracy - Adjustments for Errors (Percent) UNEs and Resale Aggregate (BI-3A) (Parity)

Date	CLEC Num	CLEC Denom	CLEC Result	PID Exc	Data Exc	Qwest Num	Qwest Denom	Qwest Result	Qwest Std De	Mod Z Scr	Parity Scr	Diff Signif?
Dec-01	8175840.27	8235557.99	99.27%	0	325	121817710	124391766.3	97.93%	14.24%	-262.43	-160.55	No
Jan-02	7034197.78	7042448.61	99.88%	0	335	125798580.4	128685011	97.76%	14.81%	-370.97	-226.53	No
Feb-02	6734245.29	6751628.59	99.74%	0	357	124982051.3	128033338.1	97.62%	15.25%	-352.95	-215.58	No
Mar-02	6736133.11	6779730.31	99.36%	0	359	127340402.1	128898023.3	98.79%	10.93%	-131.32	-80.84	No
Apr-02	6609524.49	6697254.47	98.69%	0	351	124011124.8	126618459.4	97.94%	14.20%	-133.06	-81.9	No
May-02	6791010.42	6813601.93	99.67%	0	436	123310587.5	126021980.9	97.85%	14.51%	-318.91	-194.88	No
Jun-02	7037537.71	7056030.51	99.74%	0	407	125474101.5	126728172.5	99.01%	9.90%	-190.01	-116.52	No
Jul-02	7280388.31	7288962.55	99.88%	0	337	132721520.8	133976532.5	99.06%	9.63%	-223.57	-136.92	No
Aug-02	6414824.95	6506452.76	98.59%	0	551	118486700.6	119125611.5	99.46%	7.30%	296.52	179.27	Yes
Sep-02	6046521.92	6082142	99.41%	0	448	123471564.8	124189383	99.42%	7.58%	2.43	0.48	Yes
Oct-02	5902786.7	5921643.76	99.68%	0	406	121515461	122356614.1	99.31%	8.26%	-106.14	-65.53	No

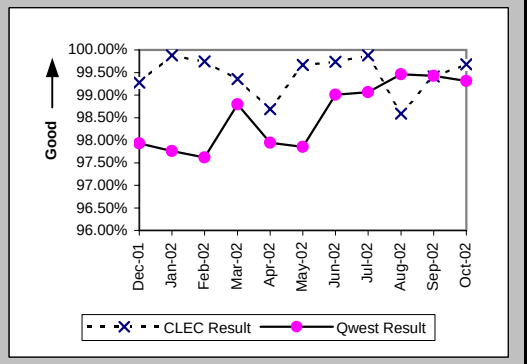

Checklist #2 - Billing

Billing Completeness (Percent) UNEs and Resale Aggregate (BI-4A) (Parity)

Date	CLEC Num	CLEC Denom	CLEC Result	PID Exc	Data Exc	Qwest Num	Qwest Denom	Qwest Result	Qwest Std De	Mod Z Scr	Parity Scr	Diff Signif?
Dec-01												
Jan-02	22726	23636	96.15%	0	0	433440	450404	96.23%	19.04%	0.66	-0.6	No
Feb-02	23273	24339	95.62%	0	0	404699	412081	98.21%	13.26%	29.58	16.99	Yes
Mar-02	18917	19676	96.14%	0	0	407060	415153	98.05%	13.83%	18.92	10.5	Yes
Apr-02	19174	19569	97.98%	0	0	371598	377314	98.49%	12.21%	5.62	2.42	Yes
May-02	20514	20965	97.85%	0	0	390743	395239	98.86%	10.60%	13.49	7.2	Yes
Jun-02	25501	26076	97.79%	0	0	377128	379997	99.25%	8.66%	26.17	14.91	Yes
Jul-02	25673	26380	97.32%	0	0	359843	362267	99.33%	8.15%	38.68	22.52	Yes
Aug-02	24828	25357	97.91%	0	0	401479	404101	99.35%	8.03%	27.65	15.81	Yes
Sep-02	20345	21256	95.71%	0	0	390354	393166	99.28%	8.43%	60.17	35.58	Yes
Oct-02	17339	18159	95.48%	0	0	368094	371018	99.21%	8.84%	55.47	32.72	Yes

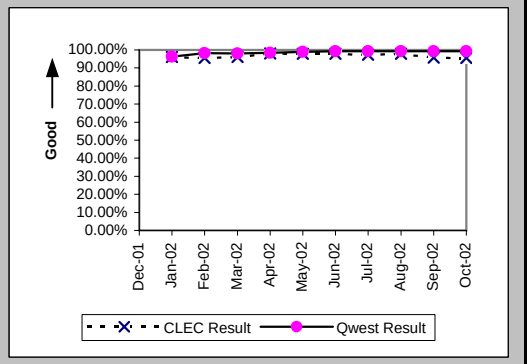

Checklist #2 - Billing

Billing Accuracy & Claims Processing - Acknowledgment (Percent) All (BI-5A) (Benchmark)

Date	CLEC Numer	CLEC Denom	CLEC Result	CLEC PID Ex	CLEC Data E	Qwest Num	Qwest Denom	Qwest Result	Qwest Std De	Mod Z Scr	Parity Scr	Diff signif
Dec-01												
Jan-02												
Feb-02												
Mar-02												
Apr-02												
May-02												
Jun-02	42	46	91.30%	0	0							Yes
Jul-02	111	124	89.52%	0	0							Yes
Aug-02	233	233	100.00%	0	0							No
Sep-02	330	331	99.70%	0	0							No
Oct-02	278	279	99.64%	0	0							No

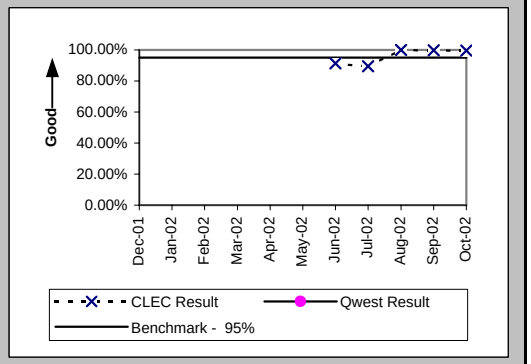

Billing Accuracy & Claims Processing - Resolution (Percent) All (BI-5B) (Benchmark)

Date	CLEC Numer	CLEC Denom	CLEC Result	CLEC PID Ex	CLEC Data E	Qwest Num	Qwest Denom	Qwest Result	Qwest Std De	Mod Z Scr	Parity Scr	Diff signif
Dec-01												
Jan-02												
Feb-02												
Mar-02												
Apr-02												
May-02												
Jun-02	101	112	90.18%	0	0							Yes
Jul-02	109	146	74.66%	0	0							Yes
Aug-02	213	221	96.38%	0	0							No
Sep-02	164	164	100.00%	0	0							No
Oct-02	252	252	100.00%	0	0							No

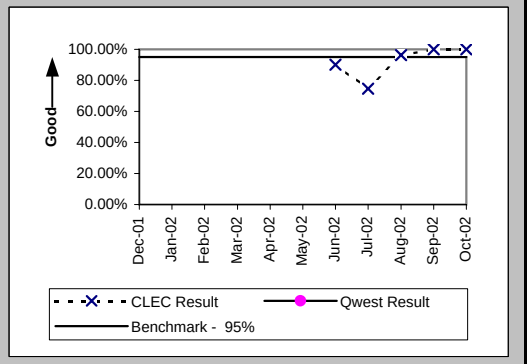

Checklist #2 - Unbundled Network Element - Platform (UNE-P) Installation

Installation Commitments Met (Percent) (OP-3A) (Parity)-- Dispatches Within MSAs

Date	CLEC Num	CLEC Denom	CLEC Result	PID Exc	Data Exc	Qwest Num	Qwest Denom	Qwest Result	Qwest Std De	Mod Z Scr	Parity Scr	Diff Signif?
Dec-01	87	88	98.86%	0	0	15320	16229	94.40%	22.99%	-1.82	-2.1	No
Jan-02	115	117	98.29%	1	0	16946	17900	94.67%	22.46%	-1.74	-2.06	No
Feb-02	113	116	97.41%	0	0	14858	15641	94.99%	21.81%	-1.19	-1.72	No
Mar-02	74	77	96.10%	0	0	15698	16382	95.82%	20.00%	-0.12	-1.07	No
Apr-02	115	122	94.26%	2	0	15181	15922	95.35%	21.07%	0.6	-0.64	No
May-02	112	116	96.55%	1	3	15830	16535	95.74%	20.20%	-0.43	-1.26	No
Jun-02	116	121	95.87%	0	0	14681	15308	95.90%	19.82%	0.08	-0.95	No
Jul-02	98	99	98.99%	0	3	15841	16385	96.68%	17.92%	-1.28	-1.78	No
Aug-02	107	109	98.17%	0	1	17438	18051	96.60%	18.11%	-0.9	-1.55	No
Sep-02	83	89	93.26%	0	0	14067	14614	96.26%	18.98%	1.39	-0.16	No
Oct-02	116	120	96.67%	1	2	15364	15818	97.13%	16.70%	0.36	-0.78	No

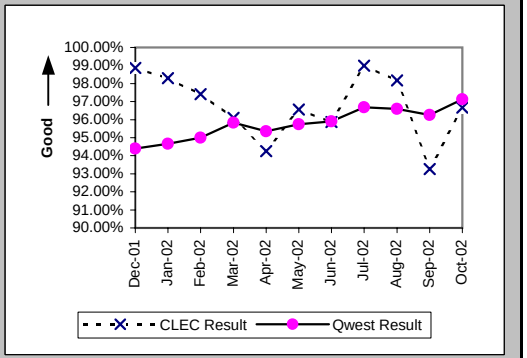

Installation Interval (Average Days) (OP-4A) (Parity)-- Dispatches Within MSAs

Date	CLEC Num	CLEC Denom	CLEC Result	PID Exc	Data Exc	Qwest Num	Qwest Denom	Qwest Result	Qwest Std De	Mod Z Scr	Parity Scr	Diff Signif?
Dec-01	414	88	4.70	0	0	107475	16335	6.58	6.82	-2.57	-2.56	No
Jan-02	640	118	5.42	0	0	105016	18013	5.83	6.47	-0.68	-1.41	No
Feb-02	592	116	5.10	0	0	94002	15705	5.99	7.63	-1.24	-1.75	No
Mar-02	473	77	6.14	0	0	96078	16471	5.83	6.42	0.63	-0.62	No
Apr-02	610	124	4.92	0	0	95586	16066	5.95	6.65	-1.72	-2.05	No
May-02	545	117	4.66	0	3	101878	16646	6.12	7.72	-2.04	-2.24	No
Jun-02	549	121	4.54	0	0	92088	15482	5.95	6.17	-2.51	-2.52	No
Jul-02	435	97	4.48	2	3	95400	16418	5.81	6.14	-2.12	-2.29	No
Aug-02	552	106	5.21	3	1	106056	18081	5.87	6.44	-1.05	-1.64	No
Sep-02	437	89	4.91	0	0	81874	14679	5.58	6.57	-0.96	-1.58	No
Oct-02	449	119	3.77	2	2	89435	15893	5.63	6.10	-3.3	-3.01	No

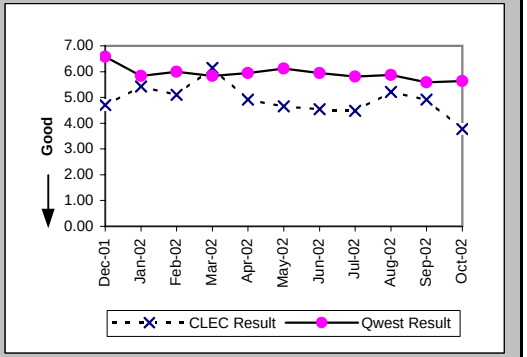

Delayed Days for Non-Facility Reasons (Average Days) (OP-6A-1) (Parity)-- Dispatches Within MSAs

Date	CLEC Num	CLEC Denom	CLEC Result	PID Exc	Data Exc	Qwest Num	Qwest Denom	Qwest Result	Qwest Std De	Mod Z Scr	Parity Scr	Diff Signif?
Dec-01						1953	484	4.04	6.79			
Jan-02	1	1	1.00	1	0	2683	547	4.90	13.84	-0.28	-1.17	No
Feb-02	3	3	1.00	0	0	2231	373	5.98	20.08	-0.43	-1.26	No
Mar-02	15	1	15.00	0	0	1109	313	3.54	6.04	1.71	0.04	Yes
Apr-02	17	9	1.89	0	0	1571	356	4.41	7.76	-0.96	-1.59	No
May-02	3	3	1.00	1	0	1930	343	5.63	20.53	-0.39	-1.24	No
Jun-02	12	5	2.40	0	0	1540	392	3.93	6.43	-0.53	-1.32	No
Jul-02						1090	285	3.82	5.41			
Aug-02	21	2	10.50	0	0	1496	330	4.53	9.77	1.38	-0.16	No
Sep-02	6	4	1.50	0	0	2111	408	5.17	9.54	-0.77	-1.47	No
Oct-02	11	5	2.20	0	0	1955	331	5.91	10.83	-0.76	-1.46	No

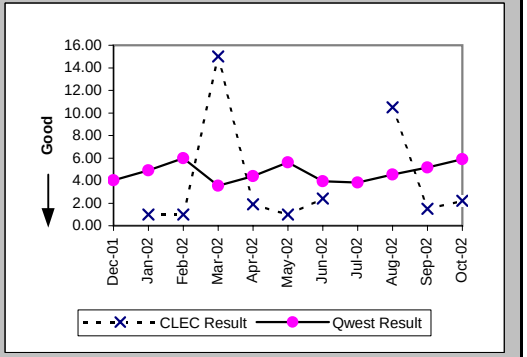

Checklist #2 - Unbundled Network Element - Platform (UNE-P) Installation

Delayed Days for Facility Reasons (Average Days) (OP-6B-1) (Parity)-- Dispatches Within MSAs

Date	CLEC Num	CLEC Denom	CLEC Result	PID Exc	Data Exc	Qwest Num	Qwest Denom	Qwest Result	Qwest Std De	Mod Z Scr	Parity Scr	Diff Signif?
Dec-01	17	1	17.00	0	0	4493	444	10.12	12.21	0.95	-0.42	No
Jan-02	1	1	1.00	0	0	5168	436	11.85	14.46	-0.75	-1.46	No
Feb-02						5489	412	13.32	25.66			
Mar-02	37	2	18.50	0	0	4834	376	12.86	20.50	0.89	-0.46	No
Apr-02						5302	402	13.19	13.81			
May-02	8	1	8.00	0	0	5161	382	13.51	24.68	-0.22	-1.14	No
Jun-02						3011	260	11.58	12.93			
Jul-02	11	1	11.00	0	0	2857	271	10.54	15.07	0.47	-0.72	No
Aug-02						3106	291	10.67	15.83			
Sep-02	13	2	6.50	0	0	2354	193	12.20	26.73	-0.3	-1.18	No
Oct-02						1938	183	10.59	18.31			

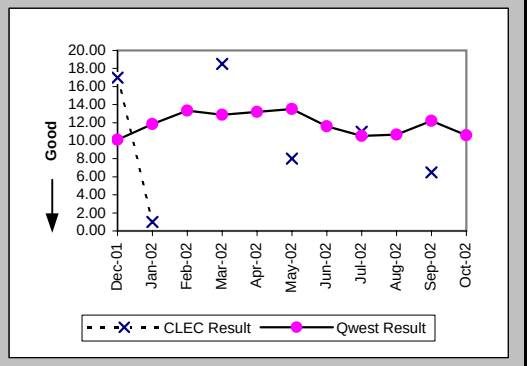

Installation Commitments Met (Percent) (OP-3B) (Parity)-- Dispatches Outside MSAs

Date	CLEC Num	CLEC Denom	CLEC Result	PID Exc	Data Exc	Qwest Num	Qwest Denom	Qwest Result	Qwest Std De	Mod Z Scr	Parity Scr	Diff Signif?
Dec-01	19	19	100.00%	0	0	3035	3308	91.75%	27.52%	-1.3	-1.79	No
Jan-02	19	21	90.48%	0	0	3220	3512	91.69%	27.61%	0.27	-0.84	No
Feb-02	18	18	100.00%	1	1	2467	2645	93.27%	25.05%	-1.14	-1.69	No
Mar-02	23	23	100.00%	0	0	2757	2912	94.68%	22.45%	-1.13	-1.69	No
Apr-02	18	18	100.00%	0	0	2618	2810	93.17%	25.23%	-1.15	-1.7	No
May-02	19	19	100.00%	0	0	3386	3612	93.74%	24.22%	-1.12	-1.68	No
Jun-02	39	40	97.50%	0	0	3095	3281	94.33%	23.12%	-0.86	-1.52	No
Jul-02	21	21	100.00%	0	0	3054	3294	92.71%	25.99%	-1.28	-1.78	No
Aug-02	26	26	100.00%	0	0	3140	3381	92.87%	25.73%	-1.41	-1.86	No
Sep-02	15	16	93.75%	0	0	2905	3114	93.29%	25.02%	-0.07	-1.04	No
Oct-02	37	40	92.50%	0	0	3341	3518	94.97%	21.86%	0.72	-0.56	No

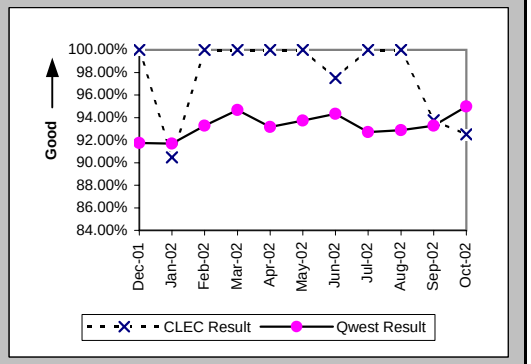

Installation Interval (Average Days) (OP-4B) (Parity)-- Dispatches Outside MSAs

Date	CLEC Num	CLEC Denom	CLEC Result	PID Exc	Data Exc	Qwest Num	Qwest Denom	Qwest Result	Qwest Std De	Mod Z Scr	Parity Scr	Diff Signif?
Dec-01	73	19	3.84	0	0	21894	3326	6.58	10.57	-1.13	-1.69	No
Jan-02	85	21	4.05	0	0	20767	3534	5.88	9.19	-0.91	-1.55	No
Feb-02	80	19	4.21	0	1	15859	2670	5.94	9.97	-0.75	-1.46	No
Mar-02	92	23	4.00	0	0	15986	2931	5.45	6.71	-1.04	-1.63	No
Apr-02	137	18	7.61	0	0	17286	2827	6.11	9.27	0.93	-0.43	No
May-02	75	19	3.95	0	0	23945	3640	6.58	10.83	-1.06	-1.64	No
Jun-02	174	40	4.35	0	0	19695	3327	5.92	6.57	-1.5	-1.91	No
Jul-02	84	21	4.00	0	0	19991	3308	6.04	7.48	-1.25	-1.76	No
Aug-02	109	26	4.19	0	0	20385	3392	6.01	7.38	-1.25	-1.76	No
Sep-02	84	16	5.25	0	0	19122	3130	6.11	6.54	-0.52	-1.32	No
Oct-02	204	40	5.10	0	0	20063	3534	5.68	8.19	-0.44	-1.27	No

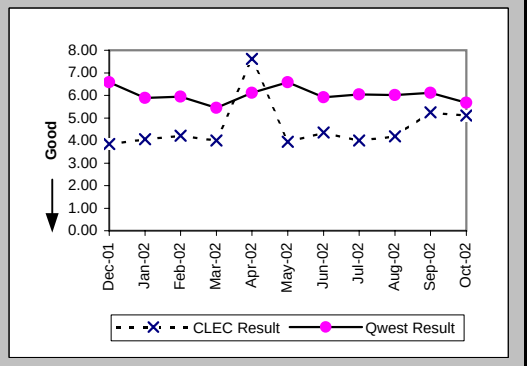

Checklist #2 - Unbundled Network Element - Platform (UNE-P) Installation

Delayed Days for Non-Facility Reasons (Average Days) (OP-6A-2) (Parity)-- Dispatches Outside MSAs

Date	CLEC Num	CLEC Denom	CLEC Result	PID Exc	Data Exc	Qwest Num	Qwest Denom	Qwest Result	Qwest Std De	Mod Z Scr	Parity Scr	Diff Signif?
Dec-01						698	123	5.67	23.15			
Jan-02	3	2	1.50	0	0	910	146	6.23	21.48	-0.31	-1.19	No
Feb-02						688	74	9.30	30.74			
Mar-02						201	52	3.87	3.43			
Apr-02						351	61	5.75	14.13			
May-02						1204	101	11.92	43.09			
Jun-02	1	1	1.00	0	0	228	76	3.00	4.34	-0.46	-1.28	No
Jul-02						603	112	5.38	8.96			
Aug-02						407	83	4.90	5.58			
Sep-02						397	91	4.36	4.18			
Oct-02	1	1	1.00	0	0	798	96	8.31	27.54	-0.26	-1.16	No

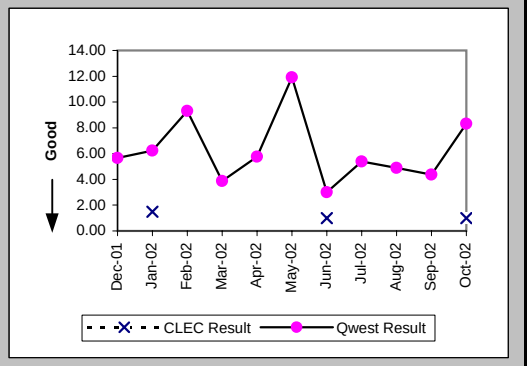

Delayed Days for Facility Reasons (Average Days) (OP-6B-2) (Parity)-- Dispatches Outside MSAs

Date	CLEC Num	CLEC Denom	CLEC Result	PID Exc	Data Exc	Qwest Num	Qwest Denom	Qwest Result	Qwest Std De	Mod Z Scr	Parity Scr	Diff Signif?
Dec-01						2396	153	15.66	17.89			
Jan-02						2798	153	18.29	26.56			
Feb-02						2296	108	21.26	24.31			
Mar-02						1749	105	16.66	20.19			
Apr-02						2702	131	20.63	26.31			
May-02						2103	129	16.30	14.22			
Jun-02						1468	112	13.11	15.71			
Jul-02						2389	136	17.57	17.74			
Aug-02						2287	166	13.78	17.13			
Sep-02	5	1	5.00	0	0	1713	130	13.18	17.17	-0.47	-1.29	No
Oct-02	3	2	1.50	0	0	1172	93	12.60	27.88	-0.56	-1.34	No

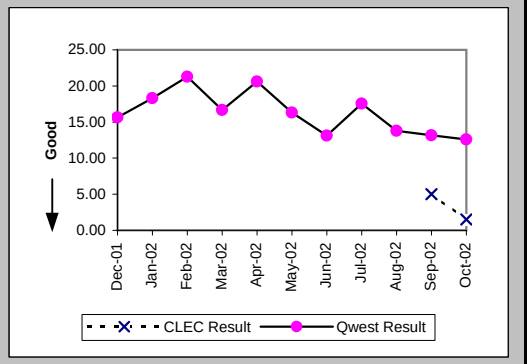

Installation Commitments Met (Percent) (OP-3C) (Parity)-- No Dispatches

Date	CLEC Num	CLEC Denom	CLEC Result	PID Exc	Data Exc	Qwest Num	Qwest Denom	Qwest Result	Qwest Std De	Mod Z Scr	Parity Scr	Diff Signif?
Dec-01	538	538	100.00%	0	1	21967	22130	99.26%	8.55%	-1.97	-2.2	No
Jan-02	714	717	99.58%	0	0	23871	24079	99.14%	9.25%	-1.27	-1.77	No
Feb-02	692	693	99.86%	0	2	22442	22595	99.32%	8.20%	-1.68	-2.02	No
Mar-02	622	624	99.68%	0	0	25543	25669	99.51%	6.99%	-0.6	-1.37	No
Apr-02	1071	1073	99.81%	0	3	24858	24999	99.44%	7.49%	-1.62	-1.98	No
May-02	1562	1562	100.00%	0	4	29817	29950	99.56%	6.65%	-2.57	-2.56	No
Jun-02	1958	1964	99.69%	0	1	28654	28843	99.34%	8.07%	-1.86	-2.13	No
Jul-02	1393	1400	99.50%	0	7	30184	30314	99.57%	6.53%	0.4	-0.76	No
Aug-02	1068	1072	99.63%	2	2	36635	36778	99.61%	6.22%	-0.08	-1.05	No
Sep-02	1029	1034	99.52%	0	5	27306	27464	99.42%	7.56%	-0.38	-1.23	No
Oct-02	1547	1548	99.94%	1	5	28359	28491	99.54%	6.79%	-2.25	-2.37	No

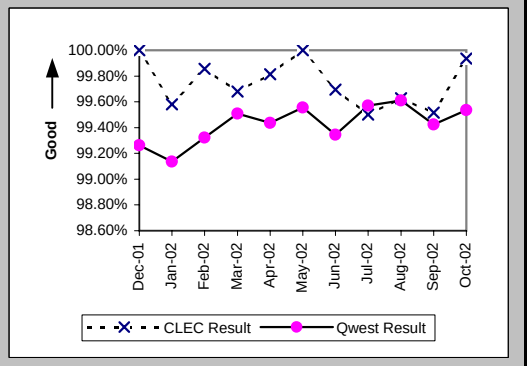

Checklist #2 - Unbundled Network Element - Platform (UNE-P) Installation

Installation Interval (Average Days) (OP-4C) (Parity)-- No Dispatches

Date	CLEC Num	CLEC Denom	CLEC Result	PID Exc	Data Exc	Qwest Num	Qwest Denom	Qwest Result	Qwest Std De	Mod Z Scr	Parity Scr	Diff Signif?
Dec-01	101	53	1.91	485	1	52000	16918	3.07	4.95	-1.71	-2.04	No
Jan-02	250	96	2.60	621	0	58099	19365	3.00	1.33	-2.9	-2.77	No
Feb-02	362	147	2.46	546	2	51610	17277	2.99	1.33	-4.75	-3.89	No
Mar-02	146	68	2.15	556	0	55201	18321	3.01	1.50	-4.76	-3.9	No
Apr-02	292	119	2.45	954	3	60124	17670	3.40	1.84	-5.61	-4.41	No
May-02	639	278	2.30	1284	4	73495	20892	3.52	2.74	-7.38	-5.49	No
Jun-02	533	237	2.25	1727	1	71403	20089	3.55	1.41	-14.15	-9.61	No
Jul-02	338	89	3.80	1311	7	78516	21465	3.66	4.33	1.16	-0.3	No
Aug-02	174	65	2.68	1009	2	95608	27085	3.53	1.64	-4.18	-3.54	No
Sep-02	170	53	3.21	981	5	82416	21784	3.78	3.88	-1.08	-1.66	No
Oct-02	710	317	2.24	1232	5	82540	22184	3.72	2.17	-12.04	-8.32	No

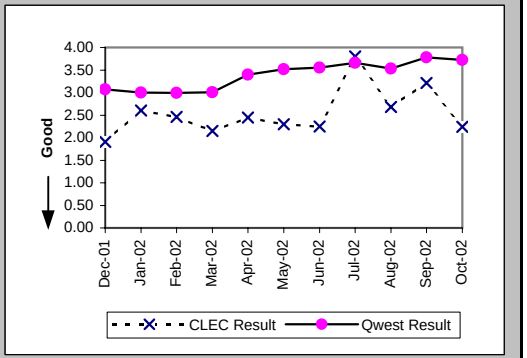

Delayed Days for Non-Facility Reasons (Average Days) (OP-6A-3) (Parity)-- No Dispatches

Date	CLEC Num	CLEC Denom	CLEC Result	PID Exc	Data Exc	Qwest Num	Qwest Denom	Qwest Result	Qwest Std De	Mod Z Scr	Parity Scr	Diff Signif?
Dec-01						1145	171	6.70	47.30			
Jan-02	11	3	3.67	0	0	1564	200	7.82	44.74	-0.16	-1.1	No
Feb-02	2	1	2.00	0	0	538	147	3.66	5.29	-0.31	-1.19	No
Mar-02	4	2	2.00	0	0	536	113	4.74	8.31	-0.46	-1.28	No
Apr-02	5	2	2.50	0	0	591	131	4.51	13.92	-0.2	-1.12	No
May-02						869	127	6.84	28.08			
Jun-02	38	6	6.33	0	0	753	171	4.40	4.94	1.06	-0.36	No
Jul-02	116	6	19.33	0	0	1807	126	14.34	52.38	0.78	-0.53	No
Aug-02	11	4	2.75	1	0	660	138	4.78	10.25	-0.39	-1.24	No
Sep-02	42	5	8.40	0	0	1621	171	9.48	39.37	-0.06	-1.04	No
Oct-02	4	1	4.00	1	0	1142	134	8.52	33.82	-0.13	-1.08	No

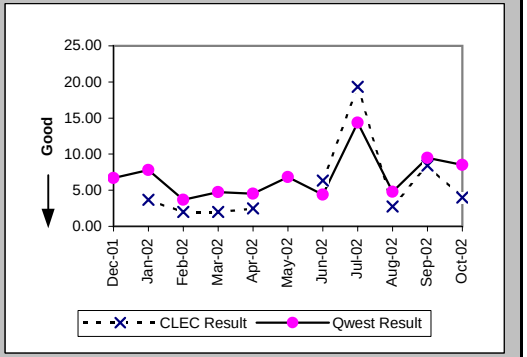

Delayed Days for Facility Reasons (Average Days) (OP-6B-3) (Parity)-- No Dispatches

Date	CLEC Num	CLEC Denom	CLEC Result	PID Exc	Data Exc	Qwest Num	Qwest Denom	Qwest Result	Qwest Std De	Mod Z Scr	Parity Scr	Diff Signif?
Dec-01						2	1	2.00				
Jan-02						52	11	4.73	5.39			
Feb-02						93	8	11.62	23.09			
Mar-02						262	14	18.71	24.64			
Apr-02						85	12	7.08	7.66			
May-02						426	11	38.73	99.15			
Jun-02						109	17	6.41	11.18			
Jul-02	13	1	13.00	0	0	67	11	6.09	4.32	1.1	-0.33	No
Aug-02	2	1	2.00	0	0	40	10	4.00	2.26	-0.84	-1.51	No
Sep-02						56	8	7.00	5.37			
Oct-02						292	11	26.55	44.89			

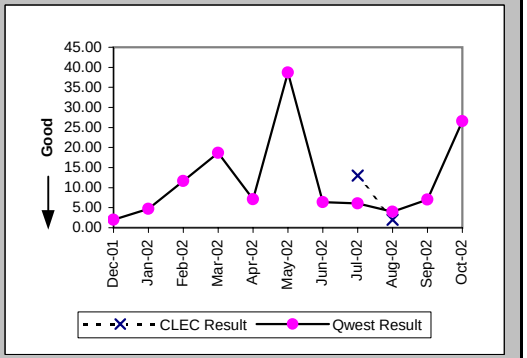

Checklist #2 - Unbundled Network Element - Platform (UNE-P) Installation

New Service Installation Quality (Percent) (OP-5) (Parity)

Date	CLEC Num	CLEC Denom	CLEC Result	PID Exc	Data Exc	Qwest Num	Qwest Denom	Qwest Result	Qwest Std De	Mod Z Scr	Parity Scr	Diff Signif?
Dec-01	498	559	89.09%	0	0	37801	44820	84.34%	36.34%	-3.07	-2.87	No
Jan-02	688	751	91.61%	0	0	36145	43752	82.61%	37.90%	-6.45	-4.92	No
Feb-02	771	842	91.57%	0	0	36738	43330	84.79%	35.92%	-5.43	-4.3	No
Mar-02	724	776	93.30%	0	0	35823	43035	83.24%	37.35%	-7.43	-5.52	No
Apr-02	886	970	91.34%	0	0	38028	44498	85.46%	35.25%	-5.14	-4.12	No
May-02	1355	1457	93.00%	0	0	39481	47083	83.85%	36.80%	-9.34	-6.68	No
Jun-02	1819	1912	95.14%	0	0	41235	48960	84.22%	36.45%	-12.84	-8.81	No
Jul-02	1707	1823	93.64%	0	0	40954	48857	83.82%	36.82%	-11.17	-7.79	No
Aug-02	1278	1365	93.63%	0	0	45711	54159	84.40%	36.28%	-9.28	-6.64	No
Sep-02	1112	1174	94.72%	0	0	44632	51784	86.19%	34.50%	-8.38	-6.09	No
Oct-02	1357	1425	95.23%	0	0	39780	46625	85.32%	35.39%	-10.41	-7.33	No

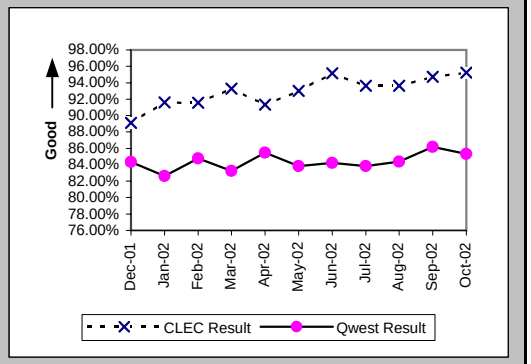

New Service Installation Quality (Percent) (OP-5*) (Parity)

Date	CLEC Num	CLEC Denom	CLEC Result	PID Exc	Data Exc	Qwest Num	Qwest Denom	Qwest Result	Qwest Std De	Mod Z Scr	Parity Scr	Diff Signif?
Dec-01	510	559	91.23%	0	0	39390	44820	87.88%	32.63%	-2.41	-2.47	No
Jan-02	700	751	93.21%	0	0	37957	43752	86.75%	33.90%	-5.17	-4.15	No
Feb-02	786	842	93.35%	0	0	38299	43330	88.39%	32.04%	-4.45	-3.71	No
Mar-02	739	776	95.23%	0	0	37352	43035	86.79%	33.86%	-6.88	-5.18	No
Apr-02	895	970	92.27%	0	0	39206	44498	88.11%	32.37%	-3.96	-3.41	No
May-02	1377	1457	94.51%	0	0	40815	47083	86.69%	33.97%	-8.66	-6.26	No
Jun-02	1836	1912	96.03%	0	0	42443	48960	86.69%	33.97%	-11.79	-8.17	No
Jul-02	1732	1823	95.01%	0	0	42122	48857	86.21%	34.47%	-10.69	-7.5	No
Aug-02	1293	1365	94.73%	0	0	46987	54159	86.76%	33.90%	-8.58	-6.21	No
Sep-02	1125	1174	95.83%	0	0	45709	51784	88.27%	32.18%	-7.96	-5.84	No
Oct-02												

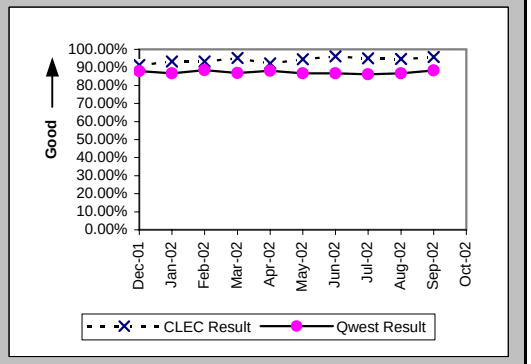

Interval for Pending Orders Delayed Past Due Date (Average Days) (OP-15A) (Diagnostic)

Date	CLEC Num	CLEC Denom	CLEC Result	PID Exc	Data Exc	Qwest Num	Qwest Denom	Qwest Result	Qwest Std De	Mod Z Scr	Parity Scr	Diff Signif?
Dec-01	460	7	65.71	0	0	244573	1736	140.88	168.32	-1.18	-1.72	No
Jan-02	415	6	69.17	0	0	161953	1323	122.41	159.14	-0.82	-1.5	No
Feb-02	449	6	74.83	0	0	123791	1215	101.89	135.00	-0.49	-1.3	No
Mar-02	351	6	58.50	0	0	140689	1554	90.53	129.41	-0.61	-1.37	No
Apr-02	432	5	86.40	0	0	154303	1633	94.49	130.80	-0.14	-1.08	No
May-02	436	6	72.67	0	0	162250	1689	96.06	137.47	-0.42	-1.25	No
Jun-02	568	8	71.00	0	0	177533	1706	104.06	142.07	-0.66	-1.4	No
Jul-02	549	9	61.00	0	0	188827	1691	111.67	148.11	-1.02	-1.62	No
Aug-02	608	9	67.56	0	0	210717	1725	122.15	157.45	-1.04	-1.63	No
Sep-02	218	4	54.50	0	0	190089	1648	115.35	149.94	-0.81	-1.49	No
Oct-02	214	6	35.67	0	0	174078	1529	113.85	152.99	-1.25	-1.76	No

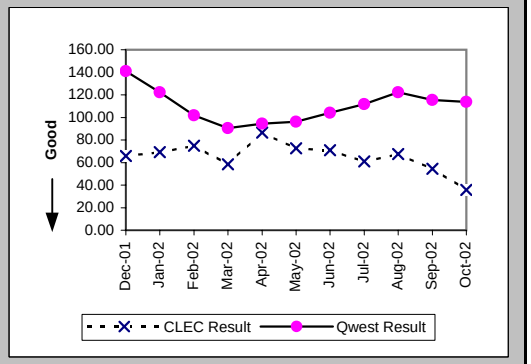

Checklist #2 - Unbundled Network Element - Platform (UNE-P) Installation

Count of Pending Orders Delayed for Facilities Reasons UNE - P (POTS) (OP-15B) (Diagnostic)

Date	CLEC Order Count
Dec-01	2
Jan-02	1
Feb-02	2
Mar-02	1
Apr-02	3
May-02	1
Jun-02	1
Jul-02	0
Aug-02	1
Sep-02	0
Oct-02	1

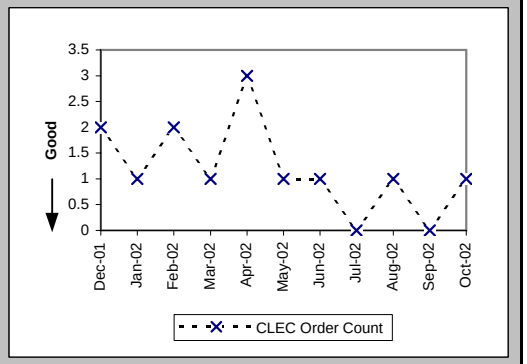

Checklist #2 - Unbundled Network Element - Platform (UNE-P) Repair

Out of Service Cleared within 24 hours (Percent) (MR-3A) (Parity)-- Dispatches Within MSAs

Date	CLEC Num	CLEC Denom	CLEC Result	PID Exc	Data Exc	Qwest Num	Qwest Denom	Qwest Result	Qwest Std De	Mod Z Scr	Parity Scr	Diff Signif?
Dec-01	51	54	94.44%	56	0	11176	11957	93.47%	24.71%	-0.29	-1.18	No
Jan-02	70	71	98.59%	68	0	11834	13007	90.98%	28.64%	-2.23	-2.36	No
Feb-02	45	46	97.83%	68	0	10129	10675	94.89%	22.03%	-0.9	-1.55	No
Mar-02	71	71	100.00%	67	0	12697	13270	95.68%	20.33%	-1.79	-2.09	No
Apr-02	82	84	97.62%	81	0	12601	13246	95.13%	21.52%	-1.06	-1.64	No
May-02	134	139	96.40%	105	0	16379	17528	93.44%	24.75%	-1.4	-1.85	No
Jun-02	114	115	99.13%	80	0	16251	17495	92.89%	25.70%	-2.6	-2.58	No
Jul-02	146	155	94.19%	112	0	18794	20251	92.81%	25.84%	-0.67	-1.41	No
Aug-02	141	144	97.92%	112	0	17987	19133	94.01%	23.73%	-1.97	-2.2	No
Sep-02	113	115	98.26%	126	0	16342	17760	92.02%	27.10%	-2.46	-2.5	No
Oct-02	124	125	99.20%	99	0	14924	15716	94.96%	21.88%	-2.16	-2.31	No

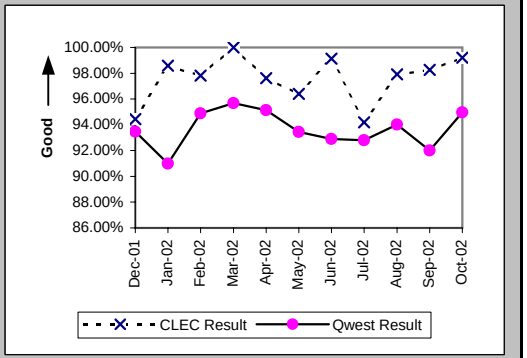

All Troubles Cleared within 48 hours (Percent) (MR-4A) (Parity)-- Dispatches Within MSAs

Date	CLEC Num	CLEC Denom	CLEC Result	PID Exc	Data Exc	Qwest Num	Qwest Denom	Qwest Result	Qwest Std De	Mod Z Scr	Parity Scr	Diff Signif?
Dec-01	62	65	95.38%	56	0	15685	16029	97.85%	14.49%	1.25	-0.24	No
Jan-02	84	84	100.00%	68	0	17187	17500	98.21%	13.25%	-1.23	-1.75	No
Feb-02	58	59	98.31%	68	0	14182	14367	98.71%	11.27%	0.36	-0.78	No
Mar-02	83	84	98.81%	67	0	17099	17272	99.00%	9.96%	0.27	-0.84	No
Apr-02	103	104	99.04%	81	0	17181	17387	98.82%	10.82%	-0.21	-1.13	No
May-02	162	166	97.59%	105	0	22380	22779	98.25%	13.12%	0.67	-0.59	No
Jun-02	143	144	99.31%	80	0	22014	22409	98.24%	13.16%	-0.97	-1.59	No
Jul-02	191	193	98.96%	112	0	24596	25089	98.04%	13.88%	-0.93	-1.56	No
Aug-02	169	169	100.00%	112	0	23388	23709	98.65%	11.56%	-1.52	-1.92	No
Sep-02	135	137	98.54%	126	0	22003	22529	97.67%	15.10%	-0.68	-1.41	No
Oct-02	151	151	100.00%	99	0	19737	19944	98.96%	10.13%	-1.25	-1.76	No

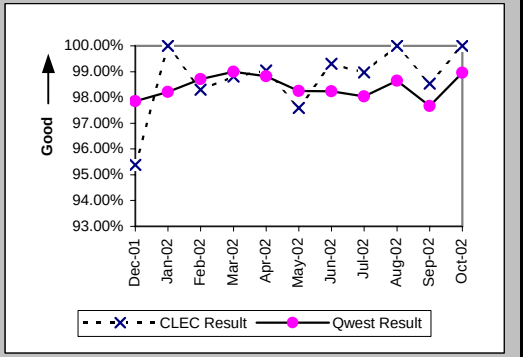

Mean Time to Restore (Hours:Minutes) (MR-6A) (Parity)-- Dispatches Within MSAs

Date	CLEC Num	CLEC Denom	CLEC Result	PID Exc	Data Exc	Qwest Num	Qwest Denom	Qwest Result	Qwest Std De	Mod Z Scr	Parity Scr	Diff Signif?
Dec-01	796:50	65	12:16	55	0	230890:19	16029	14:24	13:11	-1.31	-1.8	No
Jan-02	739:54	84	8:49	67	0	256696:42	17500	14:40	14:25	-3.72	-3.26	No
Feb-02	480:58	59	8:09	67	0	186550:50	14367	12:59	12:04	-3.07	-2.87	No
Mar-02	726:49	84	8:39	67	0	210085:16	17272	12:10	11:05	-2.9	-2.76	No
Apr-02	752:33	104	7:14	79	0	223523:44	17387	12:51	13:07	-4.36	-3.65	No
May-02	1404:06	166	8:28	103	0	323102:02	22779	14:11	12:38	-5.82	-4.54	No
Jun-02	1054:30	144	7:19	74	0	330966:04	22409	14:46	12:20	-7.22	-5.39	No
Jul-02	1650:38	193	8:33	109	0	362569:53	25089	14:27	13:34	-6.01	-4.66	No
Aug-02	1299:57	169	7:42	108	0	329976:20	23709	13:55	12:07	-6.66	-5.05	No
Sep-02	1085:49	137	7:56	120	0	337384:17	22529	14:59	25:17	-3.25	-2.98	No
Oct-02	1162:25	151	7:42	93	0	250738:02	19944	12:34	11:50	-5.04	-4.06	No

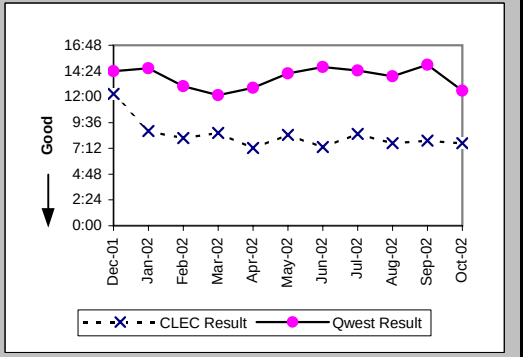

Checklist #2 - Unbundled Network Element - Platform (UNE-P) Repair

Repair Repeat Report Rate (Percent) (MR-7A) (Parity)-- Dispatches Within MSAs

Date	CLEC Num	CLEC Denom	CLEC Result	PID Exc	Data Exc	Qwest Num	Qwest Denom	Qwest Result	Qwest Std De	Mod Z Scr	Parity Scr	Diff Signif?
Dec-01	8	66	12.12%	55	0	2473	16614	14.89%	35.59%	-0.63	-1.38	No
Jan-02	11	85	12.94%	67	0	2525	18139	13.92%	34.62%	-0.26	-1.16	No
Feb-02	6	60	10.00%	67	0	2056	14852	13.84%	34.54%	-0.86	-1.52	No
Mar-02	13	84	15.48%	67	0	2457	17737	13.85%	34.54%	0.46	-0.72	No
Apr-02	15	106	14.15%	79	0	2464	17684	13.93%	34.63%	0.1	-0.94	No
May-02	31	168	18.45%	103	0	3229	23384	13.81%	34.50%	1.69	0.03	Yes
Jun-02	25	150	16.67%	74	0	3584	23052	15.55%	36.24%	0.4	-0.76	No
Jul-02	28	196	14.29%	109	0	3777	25788	14.65%	35.36%	-0.14	-1.09	No
Aug-02	17	173	9.83%	108	0	3319	24551	13.52%	34.19%	-1.42	-1.86	No
Sep-02	16	143	11.19%	120	0	3385	23375	14.48%	35.19%	-1.12	-1.68	No
Oct-02	23	157	14.65%	93	0	2898	20650	14.03%	34.73%	0.25	-0.85	No

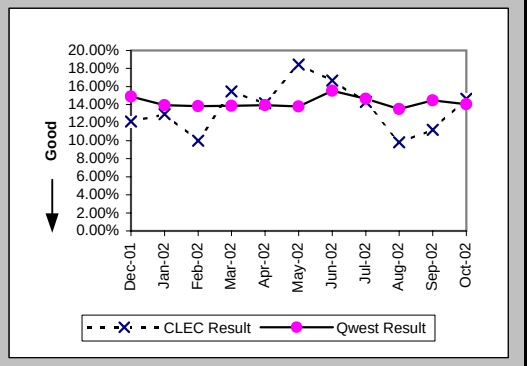

Repair Repeat Report Rate (Percent) (MR-7A*) (Parity)-- Dispatches Within MSAs

Date	CLEC Num	CLEC Denom	CLEC Result	PID Exc	Data Exc	Qwest Num	Qwest Denom	Qwest Result	Qwest Std De	Mod Z Scr	Parity Scr	Diff Signif?
Dec-01	7	63	11.11%	55	0	2262	15140	14.94%	35.65%	-0.85	-1.52	No
Jan-02	10	78	12.82%	67	0	2299	16566	13.88%	34.57%	-0.27	-1.16	No
Feb-02	6	54	11.11%	67	0	1891	13605	13.90%	34.59%	-0.59	-1.36	No
Mar-02	12	76	15.79%	67	0	2274	16606	13.69%	34.38%	0.55	-0.66	No
Apr-02	14	103	13.59%	79	0	2328	16828	13.83%	34.53%	-0.07	-1.04	No
May-02	28	158	17.72%	103	0	3029	22270	13.60%	34.28%	1.47	-0.11	No
Jun-02	23	141	16.31%	74	0	3378	21908	15.42%	36.11%	0.31	-0.81	No
Jul-02	25	180	13.89%	109	0	3521	24429	14.41%	35.12%	-0.2	-1.12	No
Aug-02	16	164	9.76%	108	0	3039	23003	13.21%	33.86%	-1.3	-1.79	No
Sep-02	16	131	12.21%	120	0	3101	21808	14.22%	34.93%	-0.66	-1.4	No
Oct-02												

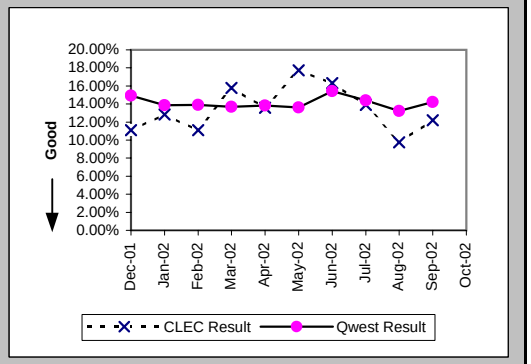

Repair Appointments Met (Percent) (MR-9A) (Parity)-- Dispatches Within MSAs

Date	CLEC Num	CLEC Denom	CLEC Result	PID Exc	Data Exc	Qwest Num	Qwest Denom	Qwest Result	Qwest Std De	Mod Z Scr	Parity Scr	Diff Signif?
Dec-01	63	66	95.45%	55	0	15911	16614	95.77%	20.13%	0.2	-0.88	No
Jan-02	76	85	89.41%	67	0	17459	18139	96.25%	19.00%	2.76	0.68	Yes
Feb-02	58	60	96.67%	67	0	14334	14852	96.51%	18.35%	-0.07	-1.04	No
Mar-02	72	84	85.71%	67	0	16935	17737	95.48%	20.78%	3.49	1.12	Yes
Apr-02	91	106	85.85%	79	0	16830	17684	95.17%	21.44%	3.69	1.24	Yes
May-02	157	168	93.45%	103	0	22519	23384	96.30%	18.87%	1.8	0.1	Yes
Jun-02	137	150	91.33%	74	0	22087	23052	95.81%	20.03%	2.43	0.48	Yes
Jul-02	171	196	87.24%	109	0	24651	25788	95.59%	20.53%	4.68	1.84	Yes
Aug-02	157	173	90.75%	108	0	23484	24551	95.65%	20.39%	2.79	0.69	Yes
Sep-02	127	143	88.81%	120	0	22120	23375	94.63%	22.54%	2.74	0.66	Yes
Oct-02	145	157	92.36%	93	0	19974	20650	96.73%	17.79%	2.66	0.62	Yes

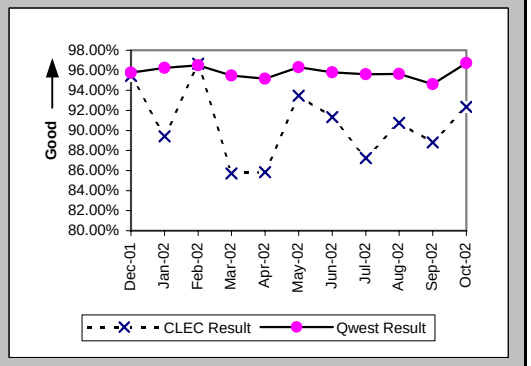

Checklist #2 - Unbundled Network Element - Platform (UNE-P) Repair

Out of Service Cleared within 24 hours (Percent) (MR-3B) (Parity)-- Dispatches Outside MSAs

Date	CLEC Num	CLEC Denom	CLEC Result	PID Exc	Data Exc	Qwest Num	Qwest Denom	Qwest Result	Qwest Std De	Mod Z Scr	Parity Scr	Diff Signif?
Dec-01	12	12	100.00%	9	0	1948	2249	86.62%	34.05%	-1.36	-1.83	No
Jan-02	10	10	100.00%	5	0	1951	2162	90.24%	29.68%	-1.04	-1.63	No
Feb-02	9	9	100.00%	8	0	1665	1801	92.45%	26.42%	-0.86	-1.52	No
Mar-02	11	12	91.67%	12	0	2054	2237	91.82%	27.41%	0.11	-0.93	No
Apr-02	14	14	100.00%	13	0	2048	2248	91.10%	28.47%	-1.17	-1.71	No
May-02	28	30	93.33%	11	0	2566	2842	90.29%	29.61%	-0.56	-1.34	No
Jun-02	25	25	100.00%	17	0	3421	3810	89.79%	30.28%	-1.68	-2.02	No
Jul-02	36	37	97.30%	23	0	3912	4405	88.81%	31.53%	-1.63	-1.99	No
Aug-02	27	27	100.00%	17	0	3850	4156	92.64%	26.12%	-1.46	-1.89	No
Sep-02	28	29	96.55%	16	0	3617	3973	91.04%	28.56%	-1.04	-1.63	No
Oct-02	25	25	100.00%	16	0	3097	3312	93.51%	24.64%	-1.31	-1.8	No

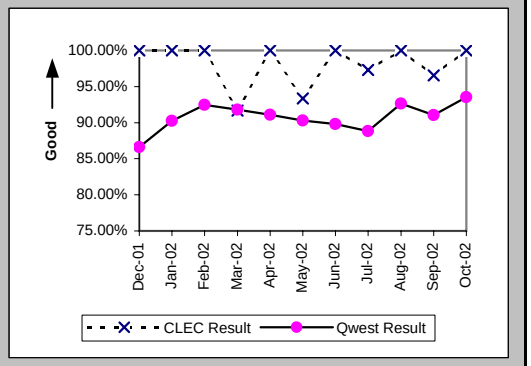

All Troubles Cleared within 48 hours (Percent) (MR-4B) (Parity)-- Dispatches Outside MSAs

Date	CLEC Num	CLEC Denom	CLEC Result	PID Exc	Data Exc	Qwest Num	Qwest Denom	Qwest Result	Qwest Std De	Mod Z Scr	Parity Scr	Diff Signif?
Dec-01	14	15	93.33%	9	0	3028	3113	97.27%	16.30%	0.83	-0.49	No
Jan-02	13	13	100.00%	5	0	2939	3048	96.42%	18.57%	-0.69	-1.42	No
Feb-02	12	12	100.00%	8	0	2507	2552	98.24%	13.16%	-0.46	-1.28	No
Mar-02	16	16	100.00%	12	0	3065	3117	98.33%	12.81%	-0.52	-1.32	No
Apr-02	19	21	90.48%	13	0	3038	3105	97.84%	14.53%	1.74	0.06	Yes
May-02	35	37	94.59%	11	0	3819	3892	98.12%	13.57%	1.33	-0.19	No
Jun-02	30	30	100.00%	17	0	4701	4812	97.69%	15.01%	-0.84	-1.51	No
Jul-02	46	47	97.87%	23	0	5330	5480	97.26%	16.32%	-0.26	-1.16	No
Aug-02	34	34	100.00%	17	0	5163	5222	98.87%	10.57%	-0.62	-1.38	No
Sep-02	34	34	100.00%	16	0	4895	4984	98.21%	13.24%	-0.78	-1.48	No
Oct-02	30	30	100.00%	16	0	4181	4235	98.72%	11.22%	-0.62	-1.38	No

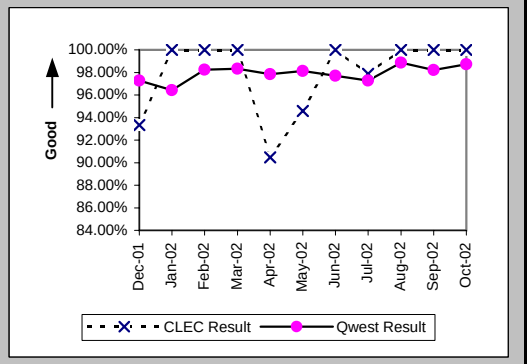

Mean Time to Restore (Hours:Minutes) (MR-6B) (Parity)-- Dispatches Outside MSAs

Date	CLEC Num	CLEC Denom	CLEC Result	PID Exc	Data Exc	Qwest Num	Qwest Denom	Qwest Result	Qwest Std De	Mod Z Scr	Parity Scr	Diff Signif?
Dec-01	253:47	15	16:55	8	0	51387:13	3113	16:30	14:43	0.25	-0.85	No
Jan-02	81:23	13	6:16	5	0	48189:01	3048	15:49	14:58	-2.3	-2.4	No
Feb-02	73:20	12	6:07	8	0	37205:03	2552	14:35	19:32	-1.5	-1.91	No
Mar-02	178:01	16	11:08	12	0	45151:13	3117	14:29	12:04	-1.11	-1.68	No
Apr-02	291:51	21	13:54	13	0	44219:56	3105	14:14	12:25	-0.13	-1.08	No
May-02	455:40	37	12:19	11	0	58707:07	3892	15:05	14:49	-1.13	-1.69	No
Jun-02	259:53	30	8:40	17	0	73057:20	4812	15:11	15:25	-2.31	-2.4	No
Jul-02	578:47	47	12:19	21	0	84360:39	5480	15:24	14:03	-1.5	-1.91	No
Aug-02	274:39	34	8:05	17	0	73570:57	5222	14:05	12:55	-2.7	-2.64	No
Sep-02	358:41	34	10:33	16	0	72726:36	4984	14:36	12:51	-1.83	-2.11	No
Oct-02	242:42	30	8:05	16	0	56933:04	4235	13:27	12:50	-2.28	-2.38	No

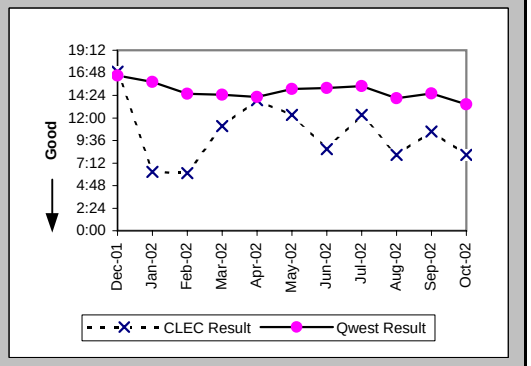

Checklist #2 - Unbundled Network Element - Platform (UNE-P) Repair

Repair Repeat Report Rate (Percent) (MR-7B) (Parity)-- Dispatches Outside MSAs

Date	CLEC Num	CLEC Denom	CLEC Result	PID Exc	Data Exc	Qwest Num	Qwest Denom	Qwest Result	Qwest Std De	Mod Z Scr	Parity Scr	Diff Signif?
Dec-01	1	16	6.25%	8	0	484	3196	15.14%	35.85%	-0.99	-1.6	No
Jan-02	4	13	30.77%	5	0	513	3142	16.33%	36.96%	1.3	-0.21	No
Feb-02	1	12	8.33%	8	0	376	2606	14.43%	35.14%	-0.6	-1.36	No
Mar-02	3	16	18.75%	12	0	497	3184	15.61%	36.29%	0.38	-0.77	No
Apr-02	4	21	19.05%	13	0	405	3146	12.87%	33.49%	0.83	-0.49	No
May-02	7	37	18.92%	11	0	563	3973	14.17%	34.87%	0.83	-0.5	No
Jun-02	1	30	3.33%	17	0	761	4900	15.53%	36.22%	-1.84	-2.12	No
Jul-02	9	49	18.37%	21	0	1011	5614	18.01%	38.43%	0.1	-0.94	No
Aug-02	4	34	11.76%	17	0	833	5366	15.52%	36.21%	-0.6	-1.37	No
Sep-02	5	34	14.71%	16	0	768	5130	14.97%	35.68%	-0.04	-1.03	No
Oct-02	4	30	13.33%	16	0	681	4354	15.64%	36.32%	-0.35	-1.21	No

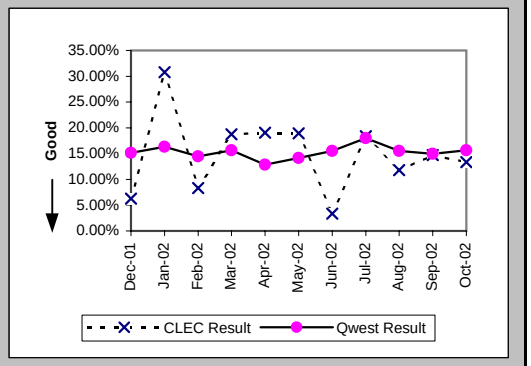

Repair Repeat Report Rate (Percent) (MR-7B*) (Parity)-- Dispatches Outside MSAs

Date	CLEC Num	CLEC Denom	CLEC Result	PID Exc	Data Exc	Qwest Num	Qwest Denom	Qwest Result	Qwest Std De	Mod Z Scr	Parity Scr	Diff Signif?
Dec-01	1	10	10.00%	8	0	405	2738	14.79%	35.50%	-0.43	-1.26	No
Jan-02	4	12	33.33%	5	0	421	2594	16.23%	36.87%	1.45	-0.12	No
Feb-02	1	10	10.00%	8	0	322	2257	14.27%	34.97%	-0.38	-1.23	No
Mar-02	1	14	7.14%	12	0	436	2805	15.54%	36.23%	-0.87	-1.53	No
Apr-02	3	16	18.75%	13	0	356	2876	12.38%	32.93%	0.77	-0.53	No
May-02	7	32	21.88%	11	0	511	3617	14.13%	34.83%	1.21	-0.27	No
Jun-02	1	27	3.70%	17	0	673	4489	14.99%	35.70%	-1.64	-2	No
Jul-02	8	36	22.22%	21	0	930	5184	17.94%	38.37%	0.68	-0.59	No
Aug-02	4	30	13.33%	17	0	750	4903	15.30%	36.00%	-0.3	-1.18	No
Sep-02	4	30	13.33%	16	0	700	4715	14.85%	35.56%	-0.23	-1.14	No
Oct-02												

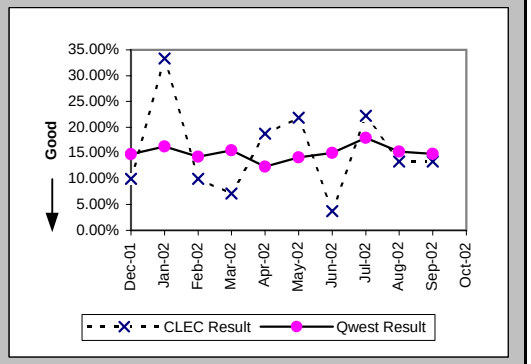

Repair Appointments Met (Percent) (MR-9B) (Parity)-- Dispatches Outside MSAs

Date	CLEC Num	CLEC Denom	CLEC Result	PID Exc	Data Exc	Qwest Num	Qwest Denom	Qwest Result	Qwest Std De	Mod Z Scr	Parity Scr	Diff Signif?
Dec-01	15	16	93.75%	8	0	2981	3196	93.27%	25.05%	-0.08	-1.05	No
Jan-02	13	13	100.00%	5	0	2968	3142	94.46%	22.87%	-0.87	-1.53	No
Feb-02	12	12	100.00%	8	0	2474	2606	94.93%	21.93%	-0.8	-1.49	No
Mar-02	15	16	93.75%	12	0	3006	3184	94.41%	22.97%	0.2	-0.88	No
Apr-02	19	21	90.48%	13	0	2973	3146	94.50%	22.80%	0.79	-0.52	No
May-02	37	37	100.00%	11	0	3766	3973	94.79%	22.22%	-1.42	-1.86	No
Jun-02	29	30	96.67%	17	0	4708	4900	96.08%	19.40%	-0.16	-1.1	No
Jul-02	46	49	93.88%	21	0	5364	5614	95.55%	20.63%	0.6	-0.64	No
Aug-02	34	34	100.00%	17	0	5189	5366	96.70%	17.86%	-1.07	-1.65	No
Sep-02	33	34	97.06%	16	0	4950	5130	96.49%	18.40%	-0.18	-1.11	No
Oct-02	30	30	100.00%	16	0	4251	4354	97.63%	15.20%	-0.85	-1.52	No

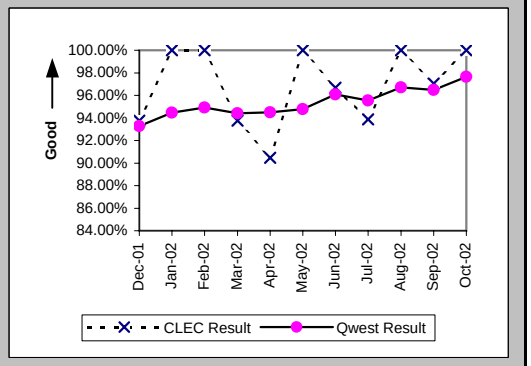

Checklist #2 - Unbundled Network Element - Platform (UNE-P) Repair

Out of Service Cleared within 24 hours (Percent) (MR-3C) (Parity)-- No Dispatches

Date	CLEC Num	CLEC Denom	CLEC Result	PID Exc	Data Exc	Qwest Num	Qwest Denom	Qwest Result	Qwest Std De	Mod Z Scr	Parity Scr	Diff Signif?
Dec-01	32	34	94.12%	42	0	4708	4808	97.92%	14.27%	1.31	-0.2	No
Jan-02	40	41	97.56%	36	0	5692	5859	97.15%	16.64%	-0.16	-1.1	No
Feb-02	35	35	100.00%	50	0	4806	4888	98.32%	12.84%	-0.77	-1.47	No
Mar-02	45	46	97.83%	52	0	6896	6986	98.71%	11.28%	0.56	-0.66	No
Apr-02	51	51	100.00%	45	0	3828	3880	98.66%	11.50%	-0.83	-1.5	No
May-02	53	55	96.36%	46	0	4598	4743	96.94%	17.22%	0.32	-0.81	No
Jun-02	50	55	90.91%	37	0	4712	4873	96.70%	17.87%	2.02	0.23	Yes
Jul-02	60	63	95.24%	71	0	5005	5192	96.40%	18.63%	0.54	-0.67	No
Aug-02	59	59	100.00%	49	0	4147	4232	97.99%	14.03%	-1.09	-1.66	No
Sep-02	34	35	97.14%	38	0	3604	3738	96.42%	18.59%	-0.23	-1.14	No
Oct-02	49	49	100.00%	70	0	3356	3393	98.91%	10.39%	-0.73	-1.44	No

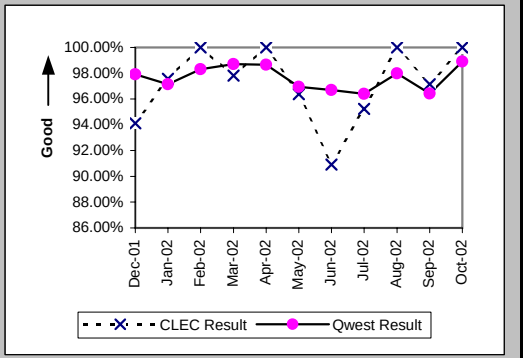

All Troubles Cleared within 48 hours (Percent) (MR-4C) (Parity)-- No Dispatches

Date	CLEC Num	CLEC Denom	CLEC Result	PID Exc	Data Exc	Qwest Num	Qwest Denom	Qwest Result	Qwest Std De	Mod Z Scr	Parity Scr	Diff Signif?
Dec-01	122	122	100.00%	42	0	9024	9081	99.37%	7.90%	-0.87	-1.53	No
Jan-02	132	132	100.00%	36	0	11192	11228	99.68%	5.65%	-0.65	-1.39	No
Feb-02	150	150	100.00%	50	0	9952	9978	99.74%	5.10%	-0.62	-1.38	No
Mar-02	110	110	100.00%	52	0	12138	12175	99.70%	5.50%	-0.58	-1.35	No
Apr-02	170	170	100.00%	45	0	8630	8650	99.77%	4.80%	-0.62	-1.38	No
May-02	176	176	100.00%	46	0	9566	9602	99.63%	6.11%	-0.81	-1.49	No
Jun-02	132	132	100.00%	37	0	9073	9123	99.45%	7.38%	-0.85	-1.51	No
Jul-02	168	168	100.00%	71	0	9262	9340	99.16%	9.10%	-1.18	-1.72	No
Aug-02	155	155	100.00%	49	0	7995	8011	99.80%	4.46%	-0.55	-1.34	No
Sep-02	105	105	100.00%	38	0	6838	6869	99.55%	6.70%	-0.68	-1.42	No
Oct-02	130	130	100.00%	70	0	6658	6668	99.85%	3.87%	-0.44	-1.27	No

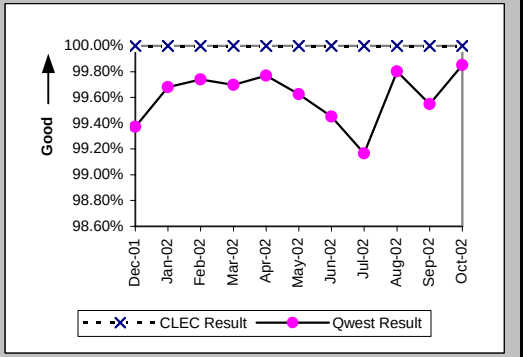

Mean Time to Restore (Hours:Minutes) (MR-6C) (Parity)-- No Dispatches

Date	CLEC Num	CLEC Denom	CLEC Result	PID Exc	Data Exc	Qwest Num	Qwest Denom	Qwest Result	Qwest Std De	Mod Z Scr	Parity Scr	Diff Signif?
Dec-01	476:33	122	3:54	42	0	48753:49	9081	5:22	10:46	-1.49	-1.91	No
Jan-02	476:22	132	3:37	36	0	56544:30	11228	5:02	8:24	-1.94	-2.18	No
Feb-02	502:36	150	3:21	50	0	54903:57	9978	5:30	7:55	-3.3	-3.01	No
Mar-02	323:41	110	2:57	52	0	54491:49	12175	4:29	7:28	-2.14	-2.3	No
Apr-02	302:20	170	1:47	45	0	39088:05	8650	4:31	7:10	-4.94	-4	No
May-02	391:00	176	2:13	46	0	53286:25	9602	5:33	8:19	-5.26	-4.2	No
Jun-02	526:00	132	3:59	37	0	57332:54	9123	6:17	14:04	-1.86	-2.13	No
Jul-02	616:49	168	3:40	71	0	67092:54	9340	7:11	10:08	-4.45	-3.71	No
Aug-02	353:53	155	2:17	49	0	48955:55	8011	6:07	8:02	-5.88	-4.57	No
Sep-02	333:50	105	3:11	38	0	43703:50	6869	6:22	9:04	-3.57	-3.17	No
Oct-02	335:05	130	2:35	70	0	31500:43	6668	4:43	7:01	-3.46	-3.1	No

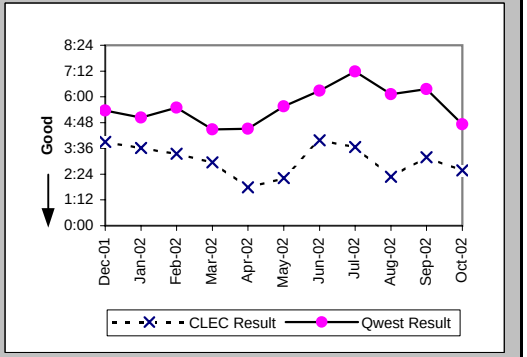

Checklist #2 - Unbundled Network Element - Platform (UNE-P) Repair

Repair Repeat Report Rate (Percent) (MR-7C) (Parity)-- No Dispatches

Date	CLEC Num	CLEC Denom	CLEC Result	PID Exc	Data Exc	Qwest Num	Qwest Denom	Qwest Result	Qwest Std De	Mod Z Scr	Parity Scr	Diff Signif?
Dec-01	27	122	22.13%	42	0	1191	9081	13.12%	33.76%	2.73	0.66	Yes
Jan-02	25	132	18.94%	36	0	1425	11228	12.69%	33.29%	2.04	0.24	Yes
Feb-02	30	150	20.00%	50	0	1275	9978	12.78%	33.38%	2.48	0.51	Yes
Mar-02	18	110	16.36%	52	0	1778	12175	14.60%	35.31%	0.54	-0.67	No
Apr-02	34	170	20.00%	45	0	1184	8652	13.68%	34.37%	2.26	0.37	Yes
May-02	36	176	20.45%	46	0	1315	9602	13.70%	34.38%	2.45	0.49	Yes
Jun-02	29	132	21.97%	37	0	1314	9125	14.40%	35.11%	2.33	0.42	Yes
Jul-02	23	168	13.69%	71	0	1421	9341	15.21%	35.91%	-0.54	-1.33	No
Aug-02	33	155	21.29%	49	0	1159	8012	14.47%	35.18%	2.28	0.38	Yes
Sep-02	14	105	13.33%	38	0	955	6869	13.90%	34.60%	-0.17	-1.1	No
Oct-02	19	130	14.62%	70	0	905	6671	13.57%	34.24%	0.37	-0.78	No

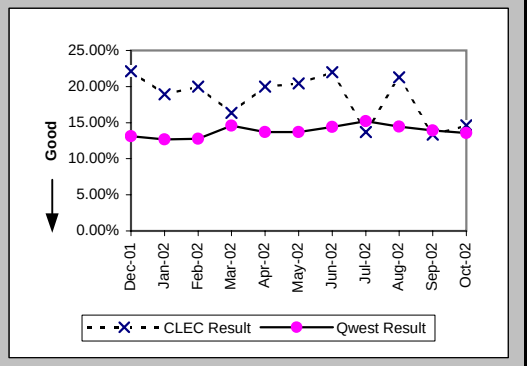

Repair Repeat Report Rate (Percent) (MR-7C*) (Parity)-- No Dispatches

Date	CLEC Num	CLEC Denom	CLEC Result	PID Exc	Data Exc	Qwest Num	Qwest Denom	Qwest Result	Qwest Std De	Mod Z Scr	Parity Scr	Diff Signif?
Dec-01	19	90	21.11%	42	0	589	3938	14.96%	35.66%	1.56	-0.05	No
Jan-02	20	97	20.62%	36	0	687	5122	13.41%	34.08%	1.96	0.19	Yes
Feb-02	19	95	20.00%	50	0	597	4271	13.98%	34.68%	1.61	-0.02	No
Mar-02	12	68	17.65%	52	0	1051	6417	16.38%	37.01%	0.31	-0.81	No
Apr-02	18	110	16.36%	45	0	583	3766	15.48%	36.17%	0.28	-0.83	No
May-02	25	113	22.12%	46	0	665	4514	14.73%	35.44%	2.08	0.27	Yes
Jun-02	14	82	17.07%	37	0	694	4655	14.91%	35.62%	0.56	-0.66	No
Jul-02	12	93	12.90%	71	0	762	4612	16.52%	37.14%	-0.93	-1.57	No
Aug-02	19	91	20.88%	49	0	569	3748	15.18%	35.88%	1.45	-0.12	No
Sep-02	8	62	12.90%	38	0	484	3228	14.99%	35.70%	-0.46	-1.28	No
Oct-02												

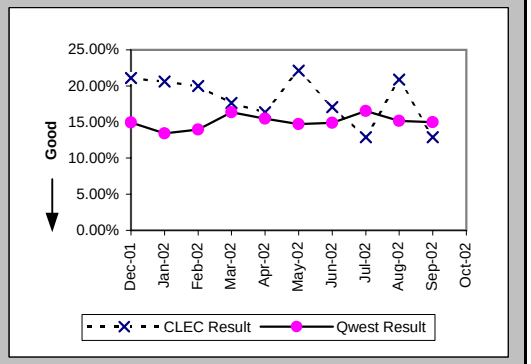

Repair Appointments Met (Percent) (MR-9C) (Parity)-- No Dispatches

Date	CLEC Num	CLEC Denom	CLEC Result	PID Exc	Data Exc	Qwest Num	Qwest Denom	Qwest Result	Qwest Std De	Mod Z Scr	Parity Scr	Diff Signif?
Dec-01	121	122	99.18%	42	0	8939	9081	98.44%	12.41%	-0.66	-1.4	No
Jan-02	130	132	98.48%	36	0	11086	11228	98.74%	11.17%	0.33	-0.8	No
Feb-02	146	150	97.33%	50	0	9750	9978	97.72%	14.94%	0.37	-0.78	No
Mar-02	109	110	99.09%	52	0	11922	12175	97.92%	14.26%	-0.86	-1.52	No
Apr-02	167	170	98.24%	45	0	8550	8652	98.82%	10.79%	0.72	-0.56	No
May-02	168	176	95.45%	46	0	9486	9602	98.79%	10.92%	3.11	0.89	Yes
Jun-02	127	132	96.21%	37	0	8987	9125	98.49%	12.20%	1.84	0.12	Yes
Jul-02	166	168	98.81%	71	0	9175	9341	98.22%	13.21%	-0.57	-1.35	No
Aug-02	155	155	100.00%	49	0	7917	8012	98.81%	10.82%	-1.35	-1.82	No
Sep-02	105	105	100.00%	38	0	6774	6869	98.62%	11.68%	-1.2	-1.73	No
Oct-02	127	130	97.69%	70	0	6620	6671	99.24%	8.71%	1.66	0.01	Yes

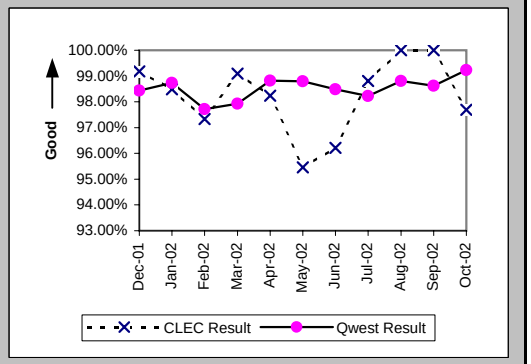

Checklist #2 - Unbundled Network Element - Platform (UNE-P) Repair

Trouble Rate (Percent) (MR-8) (Parity)

Date	CLEC Num	CLEC Denom	CLEC Result	PID Exc	Data Exc	Qwest Num	Qwest Denom	Qwest Result	Qwest Std De	Mod Z Scr	Parity Scr	Diff Signif?
Dec-01	204	17947	1.14%	105	0	28891	2286370	1.26%	11.17%	-1.52	-1.92	No
Jan-02	230	18340	1.25%	108	0	32509	2276557	1.43%	11.86%	-1.98	-2.2	No
Feb-02	222	19184	1.16%	125	0	27436	2268894	1.21%	10.93%	-0.66	-1.4	No
Mar-02	210	20093	1.05%	131	0	33096	2260726	1.46%	12.01%	-4.92	-3.99	No
Apr-02	297	21230	1.40%	137	0	29482	2249424	1.31%	11.37%	1.13	-0.32	No
May-02	381	23751	1.60%	160	0	36959	2234958	1.65%	12.75%	-0.6	-1.36	No
Jun-02	312	25446	1.23%	128	0	37077	2221697	1.67%	12.81%	-5.48	-4.33	No
Jul-02	413	26352	1.57%	201	0	40743	2211433	1.84%	13.45%	-3.3	-3.01	No
Aug-02	362	26778	1.35%	174	0	37929	2202383	1.72%	13.01%	-4.63	-3.81	No
Sep-02	282	26411	1.07%	174	0	35374	2191706	1.61%	12.60%	-7	-5.26	No
Oct-02	317	26857	1.18%	179	0	31675	2180068	1.45%	11.97%	-3.71	-3.26	No

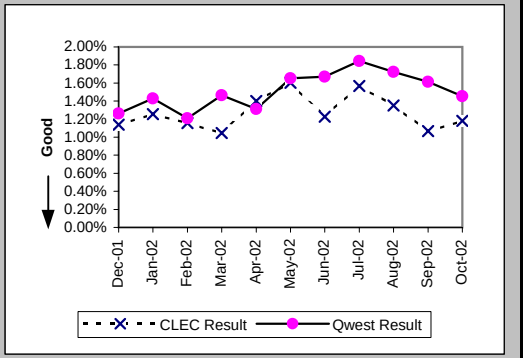

Trouble Rate (Percent) (MR-8*) (Parity)

Date	CLEC Num	CLEC Denom	CLEC Result	PID Exc	Data Exc	Qwest Num	Qwest Denom	Qwest Result	Qwest Std De	Mod Z Scr	Parity Scr	Diff Signif?
Dec-01	163	17947	0.91%	105	0	21816	2286370	0.95%	9.72%	-0.63	-1.38	No
Jan-02	187	18340	1.02%	108	0	24282	2276557	1.07%	10.27%	-0.62	-1.38	No
Feb-02	159	19184	0.83%	125	0	20133	2268894	0.89%	9.38%	-0.86	-1.52	No
Mar-02	158	20093	0.79%	131	0	25828	2260726	1.14%	10.63%	-4.73	-3.88	No
Apr-02	229	21230	1.08%	137	0	23470	2249424	1.04%	10.16%	0.5	-0.69	No
May-02	303	23751	1.28%	160	0	30401	2234958	1.36%	11.58%	-1.12	-1.68	No
Jun-02	250	25446	0.98%	128	0	31052	2221697	1.40%	11.74%	-5.61	-4.41	No
Jul-02	309	26352	1.17%	201	0	34225	2211433	1.55%	12.34%	-4.9	-3.98	No
Aug-02	285	26778	1.06%	174	0	31654	2202383	1.44%	11.90%	-5.1	-4.1	No
Sep-02	223	26411	0.84%	174	0	29751	2191706	1.36%	11.57%	-7.16	-5.35	No
Oct-02												

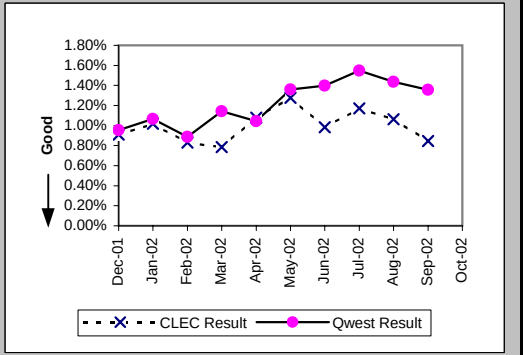

Customer and Non-Qwest Related Trouble Reports (Percent) (MR-10) (Diagnostic)

Date	CLEC Num	CLEC Denom	CLEC Result	PID Exc	Data Exc	Qwest Num	Qwest Denom	Qwest Result	Qwest Std De	Mod Z Scr	Parity Scr	Diff Signif?
Dec-01	105	309	33.98%	0	0	16370	45261	36.17%	48.05%	-0.8	-1.48	No
Jan-02	108	338	31.95%	0	0	17170	49679	34.56%	47.56%	-1.01	-1.61	No
Feb-02	125	347	36.02%	0	0	15015	42451	35.37%	47.81%	0.26	-0.84	No
Mar-02	131	341	38.42%	0	0	15233	48329	31.52%	46.46%	2.69	0.63	Yes
Apr-02	137	434	31.57%	0	0	13831	43313	31.93%	46.62%	-0.16	-1.1	No
May-02	160	541	29.57%	0	0	14908	51867	28.74%	45.26%	0.43	-0.74	No
Jun-02	128	440	29.09%	0	0	14699	51776	28.39%	45.09%	0.33	-0.8	No
Jul-02	201	614	32.74%	0	0	16491	57234	28.81%	45.29%	2.13	0.3	Yes
Aug-02	174	536	32.46%	0	0	15821	53750	29.43%	45.57%	1.53	-0.07	No
Sep-02	174	456	38.16%	0	0	14494	49868	29.06%	45.41%	4.15	1.52	Yes
Oct-02	179	496	36.09%	0	0	13644	45319	30.11%	45.87%	2.84	0.73	Yes

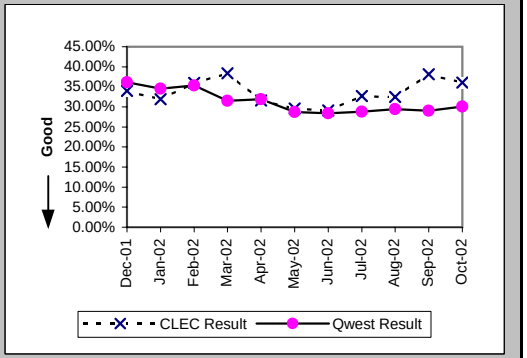

Checklist #2 - Unbundled Network Element - Platform (UNE-P) Centrex Installation

Installation Commitments Met (Percent) (OP-3A) (Parity)-- Dispatches Within MSAs

Date	CLEC Num	CLEC Denom	CLEC Result	PID Exc	Data Exc	Qwest Num	Qwest Denom	Qwest Result	Qwest Std De	Mod Z Scr	Parity Scr	Diff Signif?
Dec-01	224	245	91.43%	1	0	17	18	94.44%	22.91%	0.32	-0.8	No
Jan-02	258	310	83.23%	1	5	14	16	87.50%	33.07%	0.37	-0.78	No
Feb-02	201	222	90.54%	1	4	12	14	85.71%	34.99%	-0.5	-1.3	No
Mar-02	175	206	84.95%	0	2	13	16	81.25%	39.03%	-0.37	-1.22	No
Apr-02	156	172	90.70%	3	10	13	13	100.00%	N/A	N/A	-0.31	No
May-02	174	193	90.16%	1	5	12	13	92.31%	26.65%	0.12	-0.93	No
Jun-02	176	186	94.62%	1	4	18	20	90.00%	30.00%	-0.65	-1.4	No
Jul-02	176	187	94.12%	1	7	17	27	62.96%	48.29%	-3.13	-2.91	No
Aug-02	177	184	96.20%	2	3	21	25	84.00%	36.66%	-1.56	-1.95	No
Sep-02	103	104	99.04%	0	6	23	33	69.70%	45.96%	-3.2	-2.94	No
Oct-02	143	149	95.97%	0	5	38	42	90.48%	29.35%	-1.07	-1.65	No

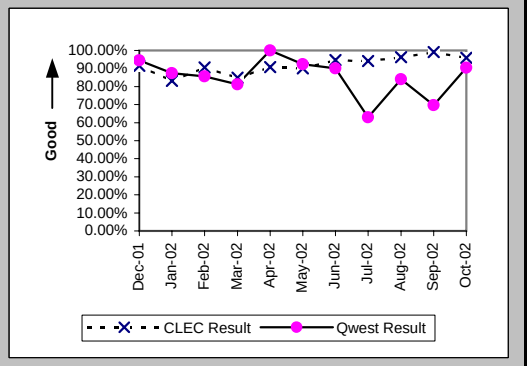

Installation Interval (Average Days) (OP-4A) (Parity)-- Dispatches Within MSAs

Date	CLEC Num	CLEC Denom	CLEC Result	PID Exc	Data Exc	Qwest Num	Qwest Denom	Qwest Result	Qwest Std De	Mod Z Scr	Parity Scr	Diff Signif?
Dec-01	1395	246	5.67	0	0	41	18	2.28	1.60	3.72	1.26	Yes
Jan-02	1871	311	6.02	0	5	167	18	9.28	12.95	-1.04	-1.63	No
Feb-02	1320	223	5.92	0	4	82	16	5.12	4.90	0.27	-0.84	No
Mar-02	1362	206	6.61	0	2	57	17	3.35	2.94	1.64	-0.01	No
Apr-02	1119	175	6.39	0	10	312	14	22.29	27.64	-2.07	-2.26	No
May-02	1208	194	6.23	0	5	46	14	3.29	3.27	1.28	-0.22	No
Jun-02	1205	187	6.44	0	4	171	25	6.84	6.36	-0.29	-1.18	No
Jul-02	1008	188	5.36	0	7	351	28	12.54	27.08	-1.31	-1.79	No
Aug-02	1028	186	5.53	0	3	259	26	9.96	14.52	-1.46	-1.89	No
Sep-02	479	104	4.61	0	6	586	33	17.76	16.67	-3.95	-3.4	No
Oct-02	699	149	4.69	0	5	232	42	5.52	8.03	-0.59	-1.36	No

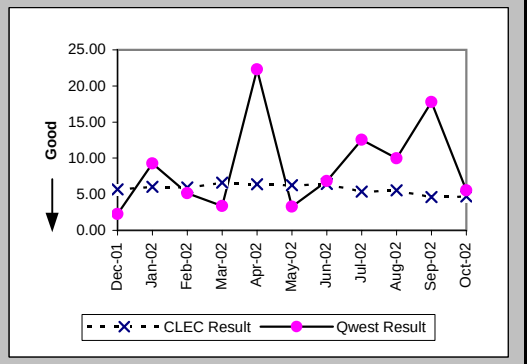

Delayed Days for Non-Facility Reasons (Average Days) (OP-6A-1) (Parity)-- Dispatches Within MSAs

Date	CLEC Num	CLEC Denom	CLEC Result	PID Exc	Data Exc	Qwest Num	Qwest Denom	Qwest Result	Qwest Std De	Mod Z Scr	Parity Scr	Diff Signif?
Dec-01	74	19	3.89	1	0	6	1	6.00				
Jan-02	157	43	3.65	1	0	75	3	25.00	19.05	-1.88	-2.14	No
Feb-02	50	18	2.78	1	1	7	2	3.50	0.71	-1.37	-1.83	No
Mar-02	100	26	3.85	0	0	13	3	4.33	3.51	-0.23	-1.14	No
Apr-02	50	17	2.94	0	1	3	1	3.00				
May-02	58	17	3.41	1	1	4	1	4.00				
Jun-02	142	9	15.78	1	1	9	3	3.00	1.73	0.07	-0.96	No
Jul-02	15	7	2.14	1	0	206	10	20.60	37.35	-1	-1.61	No
Aug-02	9	4	2.25	2	0	95	3	31.67	2.08	-18.5	-12.25	No
Sep-02						228	10	22.80	17.04			
Oct-02	32	6	5.33	0	2	24	2	12.00	14.14	-0.58	-1.35	No

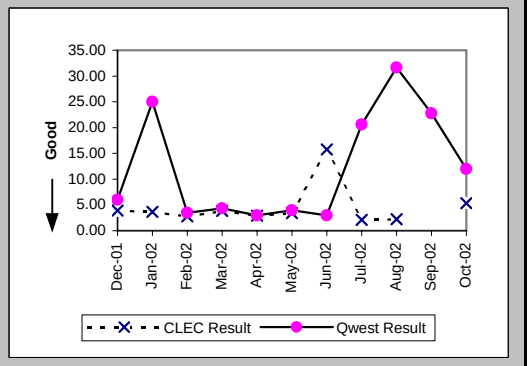

Checklist #2 - Unbundled Network Element - Platform (UNE-P) Centrex Installation

Delayed Days for Facility Reasons (Average Days) (OP-6B-1) (Parity)-- Dispatches Within MSAs

Date	CLEC Num	CLEC Denom	CLEC Result	PID Exc	Data Exc	Qwest Num	Qwest Denom	Qwest Result	Qwest Std De	Mod Z Scr	Parity Scr	Diff Signif?
Dec-01	67	2	33.50	0	0							
Jan-02	95	9	10.56	0	0	17	1	17.00				
Feb-02	56	3	18.67	0	0							
Mar-02	10	4	2.50	1	0							
Apr-02	11	2	5.50	0	0							
May-02	2	2	1.00	0	0							
Jun-02	6	1	6.00	0	1							
Jul-02	46	4	11.50	0	0							
Aug-02	29	3	9.67	0	0	68	2	34.00	0.00			
Sep-02	5	1	5.00	0	1							
Oct-02						48	2	24.00	24.04			

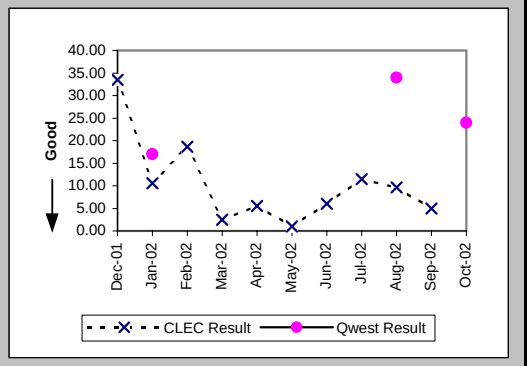

Installation Commitments Met (Percent) (OP-3B) (Parity)-- Dispatches Outside MSAs

Date	CLEC Num	CLEC Denom	CLEC Result	PID Exc	Data Exc	Qwest Num	Qwest Denom	Qwest Result	Qwest Std De	Mod Z Scr	Parity Scr	Diff Signif?
Dec-01	20	22	90.91%	0	0	6	7	85.71%	34.99%	-0.34	-1.21	No
Jan-02	11	13	84.62%	0	0	2	4	50.00%	50.00%	-1.21	-1.74	No
Feb-02	16	20	80.00%	0	1	8	10	80.00%	40.00%	0	-1	No
Mar-02	23	26	88.46%	0	0	7	8	87.50%	33.07%	-0.07	-1.04	No
Apr-02	18	19	94.74%	0	0	5	6	83.33%	37.27%	-0.65	-1.4	No
May-02	23	24	95.83%	0	1	6	7	85.71%	34.99%	-0.67	-1.41	No
Jun-02	21	21	100.00%	0	0	3	3	100.00%	N/A	N/A	N/A	
Jul-02	28	28	100.00%	0	2	3	3	100.00%	N/A	N/A	N/A	
Aug-02	18	18	100.00%	0	1	4	4	100.00%	N/A	N/A	N/A	
Sep-02	13	13	100.00%	0	0	2	4	50.00%	50.00%	-1.75	-2.06	No
Oct-02	16	17	94.12%	0	0	5	6	83.33%	37.27%	-0.61	-1.37	No

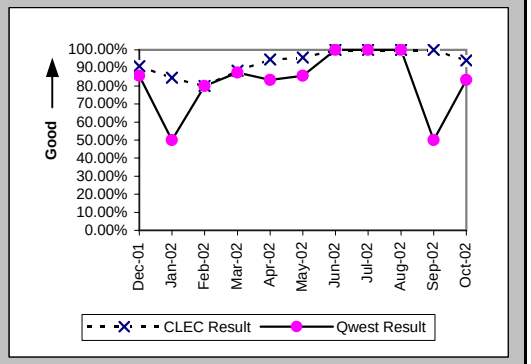

Installation Interval (Average Days) (OP-4B) (Parity)-- Dispatches Outside MSAs

Date	CLEC Num	CLEC Denom	CLEC Result	PID Exc	Data Exc	Qwest Num	Qwest Denom	Qwest Result	Qwest Std De	Mod Z Scr	Parity Scr	Diff Signif?
Dec-01	138	22	6.27	0	0	31	7	4.43	3.31	0.32	-0.81	No
Jan-02	148	13	11.38	0	0	20	4	5.00	2.71	0.8	-0.51	No
Feb-02	136	20	6.80	0	1	96	10	9.60	3.20	-2.26	-2.37	No
Mar-02	129	26	4.96	0	0	44	8	5.50	8.30	-0.16	-1.1	No
Apr-02	133	19	7.00	0	0	25	6	4.17	2.93	1.29	-0.22	No
May-02	123	24	5.12	0	1	22	7	3.14	2.85	1.83	0.11	Yes
Jun-02	109	21	5.19	0	0	4	3	1.33	1.53	2.63	0.6	Yes
Jul-02	166	28	5.93	0	2	14	3	4.67	2.31	0.06	-0.96	No
Aug-02	99	18	5.50	0	1	20	4	5.00	3.56	-0.29	-1.18	No
Sep-02	57	13	4.38	0	0	45	4	11.25	9.84	-1.22	-1.74	No
Oct-02	68	17	4.00	0	0	25	6	4.17	2.04	-0.17	-1.1	No

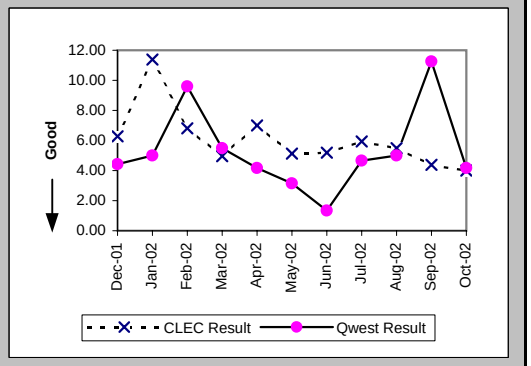

Checklist #2 - Unbundled Network Element - Platform (UNE-P) Centrex Installation

Delayed Days for Non-Facility Reasons (Average Days) (OP-6A-2) (Parity)-- Dispatches Outside MSAs

Date	CLEC Num	CLEC Denom	CLEC Result	PID Exc	Data Exc	Qwest Num	Qwest Denom	Qwest Result	Qwest Std De	Mod Z Scr	Parity Scr	Diff Signif?
Dec-01	2	1	2.00	0	0	5	1	5.00				
Jan-02	2	1	2.00	0	0	5	2	2.50	2.12	-0.19	-1.12	No
Feb-02	7	3	2.33	0	0	2	2	1.00	0.00			
Mar-02	7	3	2.33	0	0							
Apr-02	6	1	6.00	0	0							
May-02	1	1	1.00	0	0	3	1	3.00				
Jun-02												
Jul-02												
Aug-02												
Sep-02						19	2	9.50	7.78			
Oct-02						2	1	2.00				

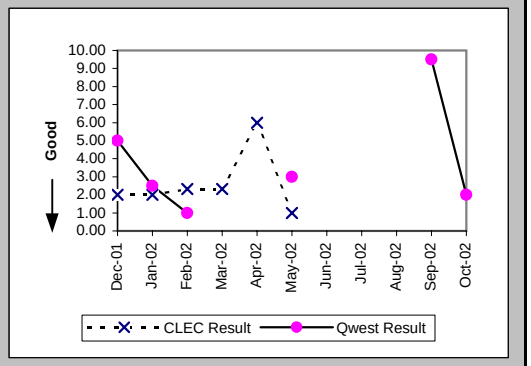

Delayed Days for Facility Reasons (Average Days) (OP-6B-2) (Parity)-- Dispatches Outside MSAs

Date	CLEC Num	CLEC Denom	CLEC Result	PID Exc	Data Exc	Qwest Num	Qwest Denom	Qwest Result	Qwest Std De	Mod Z Scr	Parity Scr	Diff Signif?
Dec-01	7	1	7.00	0	0							
Jan-02	6	1	6.00	0	0							
Feb-02	20	1	20.00	0	0							
Mar-02						21	1	21.00				
Apr-02						5	1	5.00				
May-02												
Jun-02												
Jul-02												
Aug-02												
Sep-02												
Oct-02	3	1	3.00	0	0							

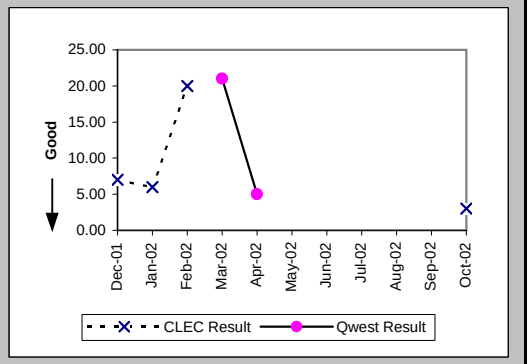

Installation Commitments Met (Percent) (OP-3C) (Parity)-- No Dispatches

Date	CLEC Num	CLEC Denom	CLEC Result	PID Exc	Data Exc	Qwest Num	Qwest Denom	Qwest Result	Qwest Std De	Mod Z Scr	Parity Scr	Diff Signif?
Dec-01	739	756	97.75%	0	3	2	2	100.00%	N/A	N/A	-1.01	No
Jan-02	973	1010	96.34%	2	17	1	1	100.00%	N/A	N/A	-1	No
Feb-02	344	354	97.18%	1	6	3	3	100.00%	N/A	N/A	-0.98	No
Mar-02	225	227	99.12%	0	0	4	4	100.00%	N/A	N/A	-1.1	No
Apr-02	148	154	96.10%	0	1	8	8	100.00%	N/A	N/A	-0.81	No
May-02	121	125	96.80%	0	5	4	5	80.00%	40.00%	-0.92	-1.56	No
Jun-02	120	123	97.56%	0	6	11	11	100.00%	N/A	N/A	-0.86	No
Jul-02	90	91	98.90%	0	3	7	8	87.50%	33.07%	-0.93	-1.57	No
Aug-02	125	126	99.21%	0	1	5	6	83.33%	37.27%	-1.02	-1.62	No
Sep-02	76	79	96.20%	1	1	1	1	100.00%	N/A	N/A	-1.08	No
Oct-02	91	93	97.85%	0	6	7	10	70.00%	45.83%	-1.83	-2.11	No

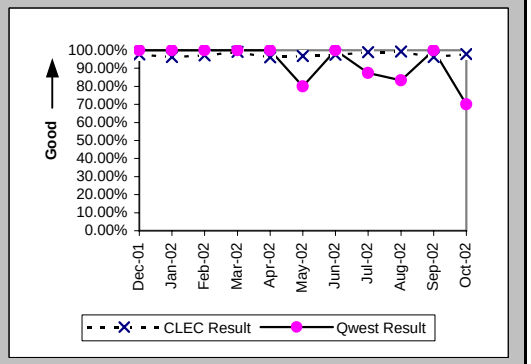

Checklist #2 - Unbundled Network Element - Platform (UNE-P) Centrex Installation

Installation Interval (Average Days) (OP-4C) (Parity)-- No Dispatches

Date	CLEC Num	CLEC Denom	CLEC Result	PID Exc	Data Exc	Qwest Num	Qwest Denom	Qwest Result	Qwest Std De	Mod Z Scr	Parity Scr	Diff Signif?
Dec-01	3895	751	5.19	5	3	5	2	2.50	0.71	2.31	0.41	Yes
Jan-02	5247	1003	5.23	9	17	3	1	3.00				
Feb-02	1641	345	4.76	10	6	16	3	5.33	3.06	-0.33	-1.2	No
Mar-02	1029	223	4.61	4	0	5	4	1.25	0.96	3.72	1.26	Yes
Apr-02	684	150	4.56	4	1	11	8	1.38	1.30	3.72	1.26	Yes
May-02	530	116	4.57	9	5	16	5	3.20	0.45	3.72	1.26	Yes
Jun-02	556	120	4.63	3	6	11	11	1.00	1.00	3.72	1.26	Yes
Jul-02	365	91	4.01	0	3	7	8	0.88	0.35	3.72	1.26	Yes
Aug-02	585	126	4.64	0	1	27	6	4.50	2.88	0.15	-0.91	No
Sep-02	333	80	4.16	0	1	1	1	1.00				
Oct-02	417	92	4.53	1	6	52	9	5.78	10.26	-0.35	-1.21	No

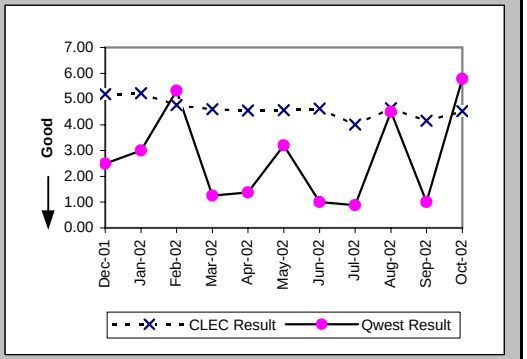

Delayed Days for Non-Facility Reasons (Average Days) (OP-6A-3) (Parity)-- No Dispatches

Date	CLEC Num	CLEC Denom	CLEC Result	PID Exc	Data Exc	Qwest Num	Qwest Denom	Qwest Result	Qwest Std De	Mod Z Scr	Parity Scr	Diff Signif?
Dec-01	62	16	3.88	0	0							
Jan-02	178	38	4.68	1	2							
Feb-02	52	10	5.20	1	1							
Mar-02	5	2	2.50	0	0							
Apr-02	18	6	3.00	0	0							
May-02	13	4	3.25	0	0	1	1	1.00				
Jun-02	6	3	2.00	0	0							
Jul-02	1	1	1.00	0	0	1	1	1.00				
Aug-02	2	1	2.00	0	1	1	1	1.00				
Sep-02	5	3	1.67	1	0							
Oct-02	54	2	27.00	0	0	33	3	11.00	16.46	0.65	-0.6	No

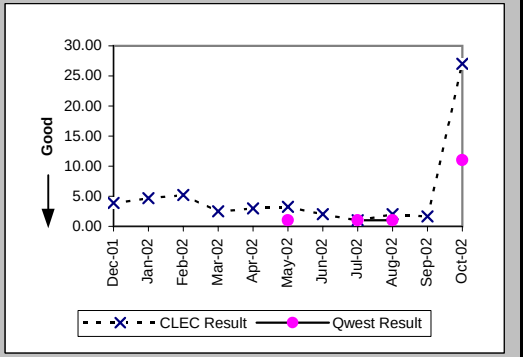

Delayed Days for Facility Reasons (Average Days) (OP-6B-3) (Parity)-- No Dispatches

Date	CLEC Num	CLEC Denom	CLEC Result	PID Exc	Data Exc	Qwest Num	Qwest Denom	Qwest Result	Qwest Std De	Mod Z Scr	Parity Scr	Diff Signif?
Dec-01	2	1	2.00	0	0							
Jan-02												
Feb-02												
Mar-02												
Apr-02												
May-02												
Jun-02												
Jul-02												
Aug-02												
Sep-02												
Oct-02												

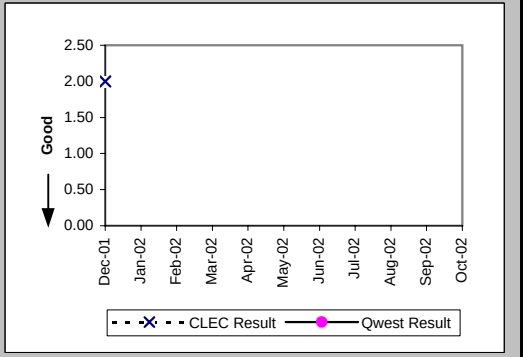

Checklist #2 - Unbundled Network Element - Platform (UNE-P) Centrex Installation

New Service Installation Quality (Percent) (OP-5) (Parity)

Date	CLEC Num	CLEC Denom	CLEC Result	PID Exc	Data Exc	Qwest Num	Qwest Denom	Qwest Result	Qwest Std De	Mod Z Scr	Parity Scr	Diff Signif?
Dec-01	723	786	91.98%	0	0	32	45	71.11%	45.32%	-3	-2.83	No
Jan-02	1102	1180	93.39%	0	0	15	25	60.00%	48.99%	-3.37	-3.05	No
Feb-02	877	967	90.69%	0	0	17	26	65.38%	47.57%	-2.68	-2.63	No
Mar-02	476	529	89.98%	0	0	21	29	72.41%	44.69%	-2.06	-2.25	No
Apr-02	330	404	81.68%	0	0	19	29	65.52%	47.53%	-1.77	-2.08	No
May-02	282	346	81.50%	0	0	19	27	70.37%	45.66%	-1.22	-1.74	No
Jun-02	286	337	84.87%	0	0	24	33	72.73%	44.54%	-1.49	-1.91	No
Jul-02	264	319	82.76%	0	0	35	39	89.74%	30.34%	1.1	-0.33	No
Aug-02	286	319	89.66%	0	0	17	38	44.74%	49.72%	-5.26	-4.2	No
Sep-02	235	264	89.02%	0	0	26	37	70.27%	45.71%	-2.34	-2.42	No
Oct-02	196	228	85.96%	0	0	44	48	91.67%	27.64%	1.05	-0.36	No

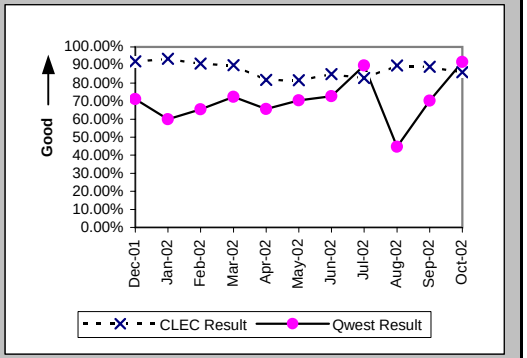

New Service Installation Quality (Percent) (OP-5*) (Parity)

Date	CLEC Num	CLEC Denom	CLEC Result	PID Exc	Data Exc	Qwest Num	Qwest Denom	Qwest Result	Qwest Std De	Mod Z Scr	Parity Scr	Diff Signif?
Dec-01	737	786	93.77%	0	0	35	45	77.78%	41.57%	-2.51	-2.53	No
Jan-02	1121	1180	95.00%	0	0	17	25	68.00%	46.65%	-2.86	-2.74	No
Feb-02	898	967	92.86%	0	0	18	26	69.23%	46.15%	-2.58	-2.57	No
Mar-02	480	529	90.74%	0	0	21	29	72.41%	44.69%	-2.15	-2.31	No
Apr-02	347	404	85.89%	0	0	21	29	72.41%	44.69%	-1.57	-1.95	No
May-02	295	346	85.26%	0	0	20	27	74.07%	43.82%	-1.28	-1.78	No
Jun-02	298	337	88.43%	0	0	24	33	72.73%	44.54%	-1.93	-2.17	No
Jul-02	279	319	87.46%	0	0	36	39	92.31%	26.65%	0.84	-0.49	No
Aug-02	291	319	91.22%	0	0	26	38	68.42%	46.48%	-2.86	-2.74	No
Sep-02	237	264	89.77%	0	0	30	37	81.08%	39.17%	-1.26	-1.77	No
Oct-02												

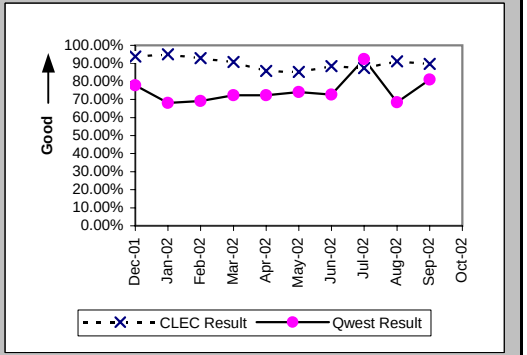

Interval for Pending Orders Delayed Past Due Date (Average Days) (OP-15A) (Diagnostic)

Date	CLEC Num	CLEC Denom	CLEC Result	PID Exc	Data Exc	Qwest Num	Qwest Denom	Qwest Result	Qwest Std De	Mod Z Scr	Parity Scr	Diff Signif?
Dec-01	10773	96	112.22	0	0	1258	13	96.77	84.52	0.6	-0.63	No
Jan-02	11216	97	115.63	0	0	1185	10	118.50	82.02	-0.11	-1.06	No
Feb-02	12375	95	130.26	0	0	1345	13	103.46	93.06	0.86	-0.48	No
Mar-02	13405	90	148.94	0	0	1592	14	113.71	97.50	1.29	-0.22	No
Apr-02	13337	89	149.85	0	0	2120	18	117.78	92.79	1.29	-0.21	No
May-02	10502	66	159.12	0	0	2049	16	128.06	115.07	1.08	-0.34	No
Jun-02	9004	45	200.09	0	0	1410	16	88.12	104.64	2.65	0.61	Yes
Jul-02	8715	36	242.08	0	0	1454	13	111.85	116.28	2.88	0.75	Yes
Aug-02	2894	20	144.70	0	0	1966	14	140.43	130.33	-0.09	-1.05	No
Sep-02	2760	16	172.50	0	0	1913	15	127.53	145.59	0.85	-0.48	No
Oct-02	2624	14	187.43	0	0	1107	5	221.40	200.98	-0.32	-1.2	No

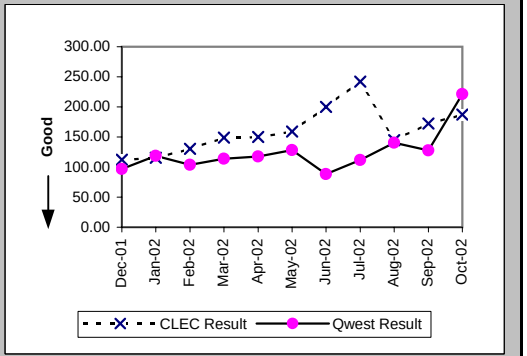

Checklist #2 - Unbundled Network Element - Platform (UNE-P) Centrex Installation

Count of Pending Orders Delayed for Facilities Reasons UNE P (Centrex) (OP-15B) (Diagnostic)

Date	CLEC Order Count
Dec-01	8
Jan-02	8
Feb-02	9
Mar-02	9
Apr-02	7
May-02	6
Jun-02	5
Jul-02	3
Aug-02	4
Sep-02	3
Oct-02	1

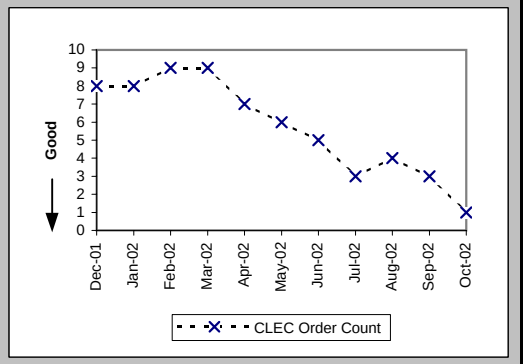

Checklist #2 - Unbundled Network Element - Platform (UNE-P) Centrex Repair

Out of Service Cleared within 24 hours (Percent) (MR-3A) (Parity)-- Dispatches Within MSAs

Date	CLEC Num	CLEC Denom	CLEC Result	PID Exc	Data Exc	Qwest Num	Qwest Denom	Qwest Result	Qwest Std De	Mod Z Scr	Parity Scr	Diff Signif?
Dec-01	201	208	96.63%	146	0	23	25	92.00%	27.13%	-0.81	-1.49	No
Jan-02	217	223	97.31%	196	0	22	27	81.48%	38.84%	-2	-2.22	No
Feb-02	191	194	98.45%	161	0	25	28	89.29%	30.93%	-1.47	-1.89	No
Mar-02	174	177	98.31%	147	0	31	32	96.88%	17.40%	-0.43	-1.26	No
Apr-02	188	190	98.95%	143	0	25	27	92.59%	26.19%	-1.18	-1.72	No
May-02	253	255	99.22%	143	0	38	40	95.00%	21.79%	-1.14	-1.69	No
Jun-02	181	184	98.37%	135	0	34	40	85.00%	35.71%	-2.15	-2.3	No
Jul-02	234	237	98.73%	126	0	35	35	100.00%	N/A	N/A	-0.73	No
Aug-02	196	196	100.00%	114	0	44	45	97.78%	14.74%	-0.91	-1.55	No
Sep-02	155	156	99.36%	116	0	31	35	88.57%	31.82%	-1.81	-2.1	No
Oct-02	157	157	100.00%	96	0	43	46	93.48%	24.69%	-1.58	-1.96	No

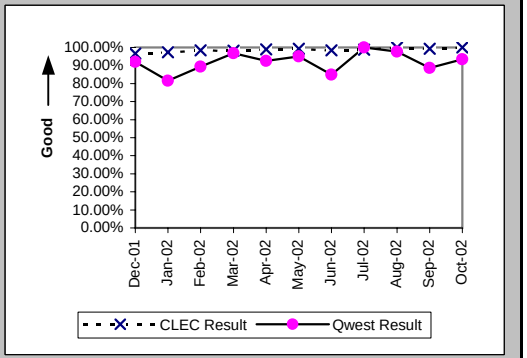

All Troubles Cleared within 48 hours (Percent) (MR-4A) (Parity)-- Dispatches Within MSAs

Date	CLEC Num	CLEC Denom	CLEC Result	PID Exc	Data Exc	Qwest Num	Qwest Denom	Qwest Result	Qwest Std De	Mod Z Scr	Parity Scr	Diff Signif?
Dec-01	255	257	99.22%	146	0	31	32	96.88%	17.40%	-0.72	-1.44	No
Jan-02	282	284	99.30%	196	0	33	34	97.06%	16.90%	-0.73	-1.44	No
Feb-02	246	247	99.60%	161	0	38	39	97.44%	15.81%	-0.79	-1.48	No
Mar-02	213	214	99.53%	147	0	38	38	100.00%	N/A	N/A	-0.99	No
Apr-02	251	252	99.60%	143	0	29	31	93.55%	24.57%	-1.29	-1.79	No
May-02	315	318	99.06%	143	0	47	47	100.00%	N/A	N/A	-0.73	No
Jun-02	248	250	99.20%	135	0	52	56	92.86%	25.75%	-1.67	-2.01	No
Jul-02	278	278	100.00%	126	0	43	43	100.00%	N/A	N/A	N/A	
Aug-02	231	231	100.00%	114	0	51	51	100.00%	N/A	N/A	N/A	
Sep-02	206	207	99.52%	116	0	43	44	97.73%	14.90%	-0.72	-1.44	No
Oct-02	189	190	99.47%	96	0	50	52	96.15%	19.23%	-1.1	-1.67	No

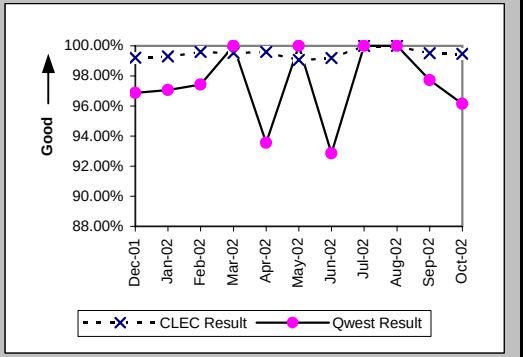

Mean Time to Restore (Hours:Minutes) (MR-6A) (Parity)-- Dispatches Within MSAs

Date	CLEC Num	CLEC Denom	CLEC Result	PID Exc	Data Exc	Qwest Num	Qwest Denom	Qwest Result	Qwest Std De	Mod Z Scr	Parity Scr	Diff Signif?
Dec-01	2644:35	257	10:17	143	0	384:02	32	12:00	13:30	-0.68	-1.41	No
Jan-02	2316:36	284	8:09	185	0	463:55	34	13:39	13:58	-2.17	-2.32	No
Feb-02	1777:32	247	7:12	158	0	458:17	39	11:45	12:06	-2.18	-2.33	No
Mar-02	1404:50	214	6:34	145	0	281:45	38	7:25	7:12	-0.67	-1.41	No
Apr-02	1546:29	252	6:08	142	0	296:11	31	9:33	16:07	-1.11	-1.68	No
May-02	1707:34	318	5:22	135	0	398:59	47	8:29	7:53	-2.53	-2.54	No
Jun-02	1629:49	250	6:31	127	0	705:31	56	12:36	16:45	-2.46	-2.49	No
Jul-02	1786:47	278	6:26	119	0	317:16	43	7:23	7:10	-0.81	-1.49	No
Aug-02	1289:59	231	5:35	108	0	331:02	51	6:29	6:53	-0.85	-1.52	No
Sep-02	1244:36	207	6:01	110	0	377:29	44	8:35	12:13	-1.27	-1.77	No
Oct-02	1285:06	190	6:46	94	0	585:21	52	11:15	19:37	-1.46	-1.89	No

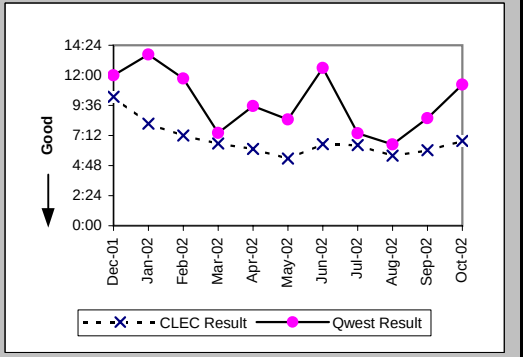

Checklist #2 - Unbundled Network Element - Platform (UNE-P) Centrex Repair

Repair Repeat Report Rate (Percent) (MR-7A) (Parity)-- Dispatches Within MSAs

Date	CLEC Num	CLEC Denom	CLEC Result	PID Exc	Data Exc	Qwest Num	Qwest Denom	Qwest Result	Qwest Std De	Mod Z Scr	Parity Scr	Diff Signif?
Dec-01	41	260	15.77%	143	0	3	35	8.57%	27.99%	1.11	-0.32	No
Jan-02	47	295	15.93%	185	0	3	36	8.33%	27.64%	1.21	-0.27	No
Feb-02	47	250	18.80%	158	0	3	40	7.50%	26.34%	1.83	0.11	Yes
Mar-02	33	216	15.28%	145	0	6	39	15.38%	36.08%	-0.02	-1.01	No
Apr-02	35	253	13.83%	142	0	2	31	6.45%	24.57%	1.15	-0.3	No
May-02	44	326	13.50%	135	0	5	50	10.00%	30.00%	0.64	-0.61	No
Jun-02	45	258	17.44%	127	0	8	56	14.29%	34.99%	0.54	-0.67	No
Jul-02	49	285	17.19%	119	0	3	45	6.67%	24.94%	1.89	0.15	Yes
Aug-02	36	237	15.19%	108	0	5	51	9.80%	29.74%	0.98	-0.4	No
Sep-02	39	213	18.31%	110	0	6	47	12.77%	33.37%	0.89	-0.46	No
Oct-02	28	192	14.58%	94	0	6	53	11.32%	31.68%	0.57	-0.65	No

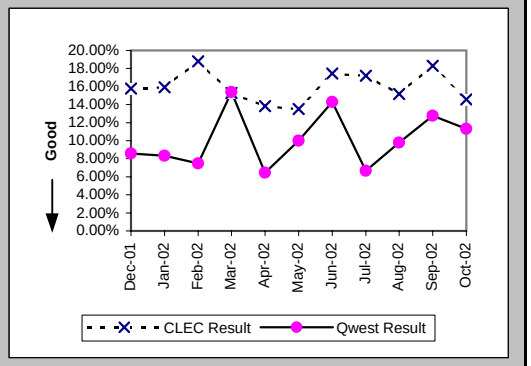

Repair Repeat Report Rate (Percent) (MR-7A*) (Parity)-- Dispatches Within MSAs

Date	CLEC Num	CLEC Denom	CLEC Result	PID Exc	Data Exc	Qwest Num	Qwest Denom	Qwest Result	Qwest Std De	Mod Z Scr	Parity Scr	Diff Signif?
Dec-01	36	208	17.31%	143	0	3	33	9.09%	28.75%	1.19	-0.28	No
Jan-02	40	246	16.26%	185	0	3	33	9.09%	28.75%	1.06	-0.36	No
Feb-02	43	224	19.20%	158	0	3	32	9.38%	29.15%	1.35	-0.18	No
Mar-02	28	183	15.30%	145	0	3	30	10.00%	30.00%	0.71	-0.57	No
Apr-02	30	229	13.10%	142	0	0	25	0.00%	N/A	N/A	0.33	Yes
May-02	42	308	13.64%	135	0	5	46	10.87%	31.13%	0.47	-0.72	No
Jun-02	37	232	15.95%	127	0	8	50	16.00%	36.66%	-0.01	-1.01	No
Jul-02	44	268	16.42%	119	0	3	43	6.98%	25.48%	1.66	0.01	Yes
Aug-02	30	222	13.51%	108	0	5	45	11.11%	31.43%	0.38	-0.77	No
Sep-02	37	200	18.50%	110	0	5	43	11.63%	32.06%	1.07	-0.35	No
Oct-02												

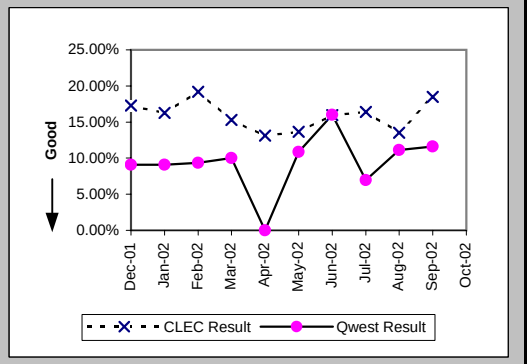

Out of Service Cleared within 24 hours (Percent) (MR-3B) (Parity)-- Dispatches Outside MSAs

Date	CLEC Num	CLEC Denom	CLEC Result	PID Exc	Data Exc	Qwest Num	Qwest Denom	Qwest Result	Qwest Std De	Mod Z Scr	Parity Scr	Diff Signif?
Dec-01	11	11	100.00%	7	0	5	6	83.33%	37.27%	-0.88	-1.54	No
Jan-02	17	17	100.00%	13	0	4	4	100.00%	N/A	N/A	N/A	
Feb-02	6	6	100.00%	10	0	3	3	100.00%	N/A	N/A	N/A	
Mar-02	15	15	100.00%	5	0	2	2	100.00%	N/A	N/A	N/A	
Apr-02	17	18	94.44%	7	0	2	2	100.00%	N/A	N/A	-1.07	No
May-02	10	10	100.00%	4	0	5	5	100.00%	N/A	N/A	N/A	
Jun-02	18	18	100.00%	10	0	7	8	87.50%	33.07%	-0.89	-1.54	No
Jul-02	19	21	90.48%	6	0	4	4	100.00%	N/A	N/A	-0.79	No
Aug-02	19	19	100.00%	18	0	4	4	100.00%	N/A	N/A	N/A	
Sep-02	17	17	100.00%	3	0	6	7	85.71%	34.99%	-0.91	-1.55	No
Oct-02	16	16	100.00%	14	0	4	4	100.00%	N/A	N/A	N/A	

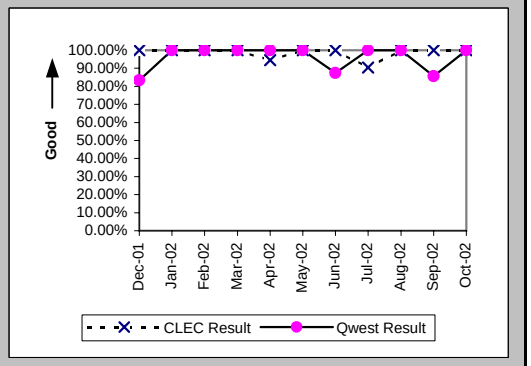

Checklist #2 - Unbundled Network Element - Platform (UNE-P) Centrex Repair

All Troubles Cleared within 48 hours (Percent) (MR-4B) (Parity)-- Dispatches Outside MSAs

Date	CLEC Num	CLEC Denom	CLEC Result	PID Exc	Data Exc	Qwest Num	Qwest Denom	Qwest Result	Qwest Std De	Mod Z Scr	Parity Scr	Diff Signif?
Dec-01	15	15	100.00%	7	0	8	8	100.00%	N/A	N/A	N/A	
Jan-02	20	20	100.00%	13	0	5	5	100.00%	N/A	N/A	N/A	
Feb-02	10	10	100.00%	10	0	3	4	75.00%	43.30%	-0.98	-1.59	No
Mar-02	21	21	100.00%	5	0	2	2	100.00%	N/A	N/A	N/A	
Apr-02	22	22	100.00%	7	0	2	2	100.00%	N/A	N/A	N/A	
May-02	14	14	100.00%	4	0	6	7	85.71%	34.99%	-0.88	-1.54	No
Jun-02	24	24	100.00%	10	0	9	10	90.00%	30.00%	-0.89	-1.54	No
Jul-02	23	24	95.83%	6	0	5	5	100.00%	N/A	N/A	-0.97	No
Aug-02	23	23	100.00%	18	0	4	4	100.00%	N/A	N/A	N/A	
Sep-02	21	21	100.00%	3	0	8	8	100.00%	N/A	N/A	N/A	
Oct-02	18	18	100.00%	14	0	4	4	100.00%	N/A	N/A	N/A	

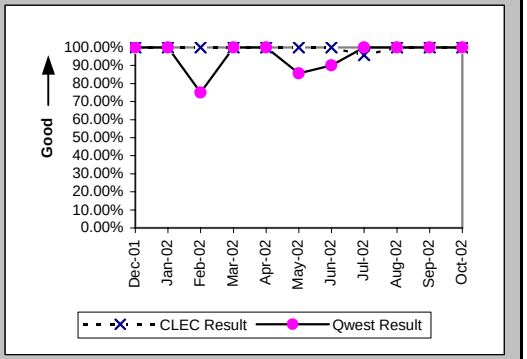

Mean Time to Restore (Hours:Minutes) (MR-6B) (Parity)-- Dispatches Outside MSAs

Date	CLEC Num	CLEC Denom	CLEC Result	PID Exc	Data Exc	Qwest Num	Qwest Denom	Qwest Result	Qwest Std De	Mod Z Scr	Parity Scr	Diff Signif?
Dec-01	136:21	15	9:05	7	0	108:45	8	13:36	10:01	-1.03	-1.62	No
Jan-02	150:56	20	7:33	13	0	68:28	5	13:42	8:53	-1.38	-1.84	No
Feb-02	75:07	10	7:31	10	0	125:30	4	31:22	41:00	-0.98	-1.6	No
Mar-02	175:35	21	8:22	3	0	42:52	2	21:26	3:14	-5.47	-4.33	No
Apr-02	188:00	22	8:33	6	0	42:46	2	21:23	1:01	-17.15	-11.43	No
May-02	116:30	14	8:19	4	0	117:02	7	16:43	24:44	-0.73	-1.45	No
Jun-02	185:57	24	7:45	10	0	175:50	10	17:35	19:50	-1.32	-1.8	No
Jul-02	327:09	24	13:38	6	0	46:58	5	9:24	6:50	-0.11	-1.07	No
Aug-02	152:53	23	6:39	17	0	27:06	4	6:47	10:57	-0.02	-1.01	No
Sep-02	134:19	21	6:24	3	0	80:39	8	10:05	10:05	-0.88	-1.54	No
Oct-02	172:47	18	9:36	14	0	48:34	4	12:09	9:32	-0.48	-1.29	No

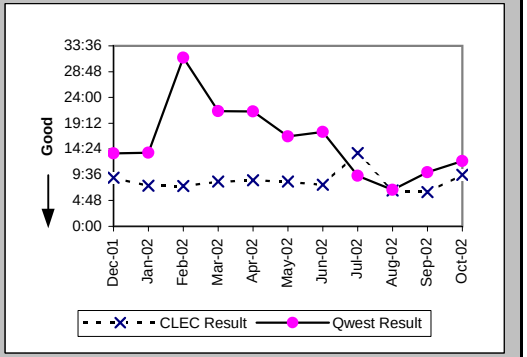

Repair Repeat Report Rate (Percent) (MR-7B) (Parity)-- Dispatches Outside MSAs

Date	CLEC Num	CLEC Denom	CLEC Result	PID Exc	Data Exc	Qwest Num	Qwest Denom	Qwest Result	Qwest Std De	Mod Z Scr	Parity Scr	Diff Signif?
Dec-01	3	15	20.00%	7	0	3	8	37.50%	48.41%	-0.83	-1.5	No
Jan-02	1	20	5.00%	13	0	0	5	0.00%	N/A	N/A	-0.93	No
Feb-02	1	10	10.00%	10	0	1	4	25.00%	43.30%	-0.59	-1.36	No
Mar-02	5	23	21.74%	3	0	1	2	50.00%	50.00%	-0.77	-1.47	No
Apr-02	1	23	4.35%	6	0	0	2	0.00%	N/A	N/A	-1.09	No
May-02	2	14	14.29%	4	0	0	7	0.00%	N/A	N/A	-0.51	No
Jun-02	2	24	8.33%	10	0	1	10	10.00%	30.00%	-0.15	-1.09	No
Jul-02	3	24	12.50%	6	0	1	5	20.00%	40.00%	-0.38	-1.23	No
Aug-02	3	24	12.50%	17	0	0	4	0.00%	N/A	N/A	-0.69	No
Sep-02	1	21	4.76%	3	0	2	8	25.00%	43.30%	-1.12	-1.68	No
Oct-02	2	18	11.11%	14	0	0	4	0.00%	N/A	N/A	-0.75	No

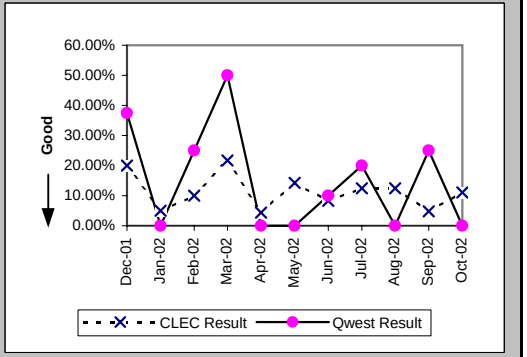

Checklist #2 - Unbundled Network Element - Platform (UNE-P) Centrex Repair

Repair Repeat Report Rate (Percent) (MR-7B*) (Parity)-- Dispatches Outside MSAs

Date	CLEC Num	CLEC Denom	CLEC Result	PID Exc	Data Exc	Qwest Num	Qwest Denom	Qwest Result	Qwest Std De	Mod Z Scr	Parity Scr	Diff Signif?
Dec-01	3	14	21.43%	7	0	2	7	28.57%	45.18%	-0.34	-1.21	No
Jan-02	1	18	5.56%	13	0	0	4	0.00%	N/A	N/A	-0.96	No
Feb-02	1	6	16.67%	10	0	1	4	25.00%	43.30%	-0.3	-1.18	No
Mar-02	4	20	20.00%	3	0	1	2	50.00%	50.00%	-0.81	-1.49	No
Apr-02	1	20	5.00%	6	0	0	2	0.00%	N/A	N/A	-1.08	No
May-02	1	12	8.33%	4	0	0	5	0.00%	N/A	N/A	-0.82	No
Jun-02	2	22	9.09%	10	0	1	10	10.00%	30.00%	-0.08	-1.05	No
Jul-02	3	20	15.00%	6	0	1	5	20.00%	40.00%	-0.25	-1.15	No
Aug-02	3	22	13.64%	17	0	0	1	0.00%	N/A	N/A	-0.98	No
Sep-02	1	20	5.00%	3	0	2	6	33.33%	47.14%	-1.29	-1.79	No
Oct-02												

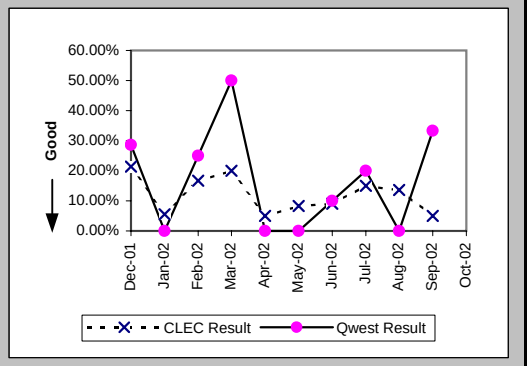

Out of Service Cleared within 24 hours (Percent) (MR-3C) (Parity)-- No Dispatches

Date	CLEC Num	CLEC Denom	CLEC Result	PID Exc	Data Exc	Qwest Num	Qwest Denom	Qwest Result	Qwest Std De	Mod Z Scr	Parity Scr	Diff Signif?
Dec-01	75	78	96.15%	97	0	20	21	95.24%	21.30%	-0.17	-1.11	No
Jan-02	115	115	100.00%	123	0	20	20	100.00%	N/A	N/A	N/A	
Feb-02	109	112	97.32%	108	0	14	14	100.00%	N/A	N/A	-0.78	No
Mar-02	64	65	98.46%	87	0	15	16	93.75%	24.21%	-0.7	-1.42	No
Apr-02	61	61	100.00%	62	0	22	22	100.00%	N/A	N/A	N/A	
May-02	59	59	100.00%	69	0	20	20	100.00%	N/A	N/A	N/A	
Jun-02	52	52	100.00%	68	0	9	10	90.00%	30.00%	-0.97	-1.59	No
Jul-02	53	54	98.15%	50	0	15	15	100.00%	N/A	N/A	-0.91	No
Aug-02	43	44	97.73%	46	0	10	10	100.00%	N/A	N/A	-0.95	No
Sep-02	40	40	100.00%	48	0	20	21	95.24%	21.30%	-0.83	-1.5	No
Oct-02	41	41	100.00%	60	0	23	23	100.00%	N/A	N/A	N/A	

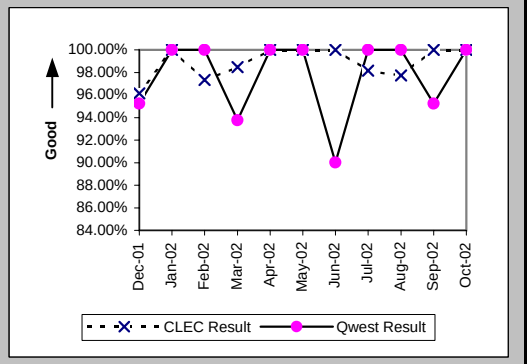

All Troubles Cleared within 48 hours (Percent) (MR-4C) (Parity)-- No Dispatches

Date	CLEC Num	CLEC Denom	CLEC Result	PID Exc	Data Exc	Qwest Num	Qwest Denom	Qwest Result	Qwest Std De	Mod Z Scr	Parity Scr	Diff Signif?
Dec-01	162	162	100.00%	97	0	34	35	97.14%	16.66%	-0.92	-1.56	No
Jan-02	223	223	100.00%	123	0	43	43	100.00%	N/A	N/A	N/A	
Feb-02	234	236	99.15%	108	0	29	29	100.00%	N/A	N/A	-0.89	No
Mar-02	183	183	100.00%	87	0	32	32	100.00%	N/A	N/A	N/A	
Apr-02	159	159	100.00%	62	0	42	43	97.67%	15.07%	-0.9	-1.55	No
May-02	161	161	100.00%	69	0	35	35	100.00%	N/A	N/A	N/A	
Jun-02	110	110	100.00%	68	0	29	29	100.00%	N/A	N/A	N/A	
Jul-02	132	133	99.25%	50	0	27	27	100.00%	N/A	N/A	-0.97	No
Aug-02	122	122	100.00%	46	0	22	22	100.00%	N/A	N/A	N/A	
Sep-02	100	100	100.00%	48	0	33	33	100.00%	N/A	N/A	N/A	
Oct-02	100	100	100.00%	60	0	35	35	100.00%	N/A	N/A	N/A	

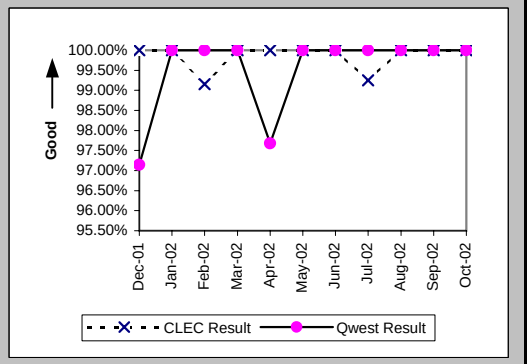

Checklist #2 - Unbundled Network Element - Platform (UNE-P) Centrex Repair

Mean Time to Restore (Hours:Minutes) (MR-6C) (Parity)-- No Dispatches

Date	CLEC Num	CLEC Denom	CLEC Result	PID Exc	Data Exc	Qwest Num	Qwest Denom	Qwest Result	Qwest Std De	Mod Z Scr	Parity Scr	Diff Signif?
Dec-01	935:45	162	5:47	97	0	262:48	35	7:31	10:33	-0.88	-1.54	No
Jan-02	847:03	223	3:48	123	0	341:03	43	7:56	9:17	-2.67	-2.62	No
Feb-02	907:45	236	3:51	108	0	75:18	29	2:36	3:18	0.88	-0.46	No
Mar-02	467:40	183	2:33	87	0	231:34	32	7:14	9:22	-2.61	-2.59	No
Apr-02	363:45	159	2:17	62	0	184:33	43	4:18	11:15	-1.04	-1.63	No
May-02	391:22	161	2:26	69	0	82:19	35	2:21	3:03	-0.03	-1.02	No
Jun-02	300:12	110	2:44	68	0	141:30	29	4:53	7:13	-1.43	-1.87	No
Jul-02	542:34	133	4:05	50	0	110:56	27	4:07	5:03	-0.03	-1.02	No
Aug-02	292:21	122	2:24	46	0	42:39	22	1:56	1:47	0.6	-0.63	No
Sep-02	209:31	100	2:06	48	0	220:53	33	6:42	7:57	-2.88	-2.75	No
Oct-02	163:16	100	1:38	60	0	93:16	35	2:40	4:32	-1.16	-1.7	No

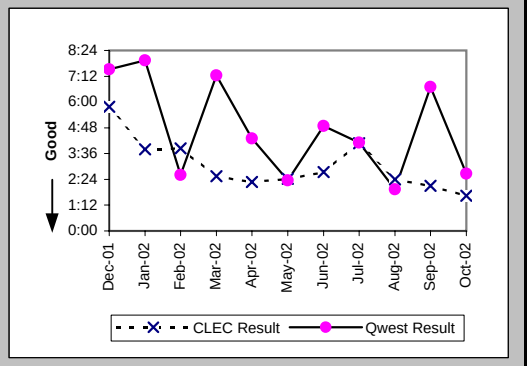

Repair Repeat Report Rate (Percent) (MR-7C) (Parity)-- No Dispatches

Date	CLEC Num	CLEC Denom	CLEC Result	PID Exc	Data Exc	Qwest Num	Qwest Denom	Qwest Result	Qwest Std De	Mod Z Scr	Parity Scr	Diff Signif?
Dec-01	27	162	16.67%	97	0	3	35	8.57%	27.99%	1.21	-0.27	No
Jan-02	40	223	17.94%	123	0	4	43	9.30%	29.05%	1.41	-0.14	No
Feb-02	47	236	19.92%	108	0	5	29	17.24%	37.77%	0.29	-0.82	No
Mar-02	36	183	19.67%	87	0	2	32	6.25%	24.21%	1.93	0.17	Yes
Apr-02	24	159	15.09%	62	0	6	43	13.95%	34.65%	0.14	-0.92	No
May-02	29	161	18.01%	69	0	3	35	8.57%	27.99%	1.38	-0.16	No
Jun-02	14	110	12.73%	68	0	4	29	13.79%	34.48%	-0.15	-1.09	No
Jul-02	23	133	17.29%	50	0	3	27	11.11%	31.43%	0.75	-0.54	No
Aug-02	18	122	14.75%	46	0	5	22	22.73%	41.91%	-0.82	-1.5	No
Sep-02	14	100	14.00%	48	0	4	33	12.12%	32.64%	0.2	-0.88	No
Oct-02	19	100	19.00%	60	0	7	35	20.00%	40.00%	-0.13	-1.08	No

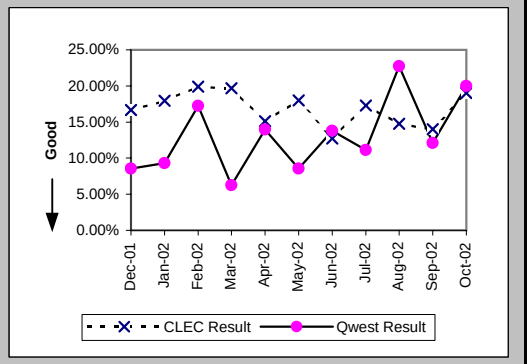

Repair Repeat Report Rate (Percent) (MR-7C*) (Parity)-- No Dispatches

Date	CLEC Num	CLEC Denom	CLEC Result	PID Exc	Data Exc	Qwest Num	Qwest Denom	Qwest Result	Qwest Std De	Mod Z Scr	Parity Scr	Diff Signif?
Dec-01	18	106	16.98%	97	0	1	19	5.26%	22.33%	1.32	-0.2	No
Jan-02	17	134	12.69%	123	0	3	26	11.54%	31.95%	0.07	-0.96	No
Feb-02	22	126	17.46%	108	0	2	15	13.33%	33.99%	0.31	-0.81	No
Mar-02	20	117	17.09%	87	0	2	25	8.00%	27.13%	1.12	-0.32	No
Apr-02	10	90	11.11%	62	0	3	22	13.64%	34.32%	-0.31	-1.19	No
May-02	16	84	19.05%	69	0	1	23	4.35%	20.39%	1.77	0.07	Yes
Jun-02	7	60	11.67%	68	0	3	17	17.65%	38.12%	-0.57	-1.35	No
Jul-02	14	81	17.28%	50	0	0	11	0.00%	N/A	N/A	-0.04	No
Aug-02	11	70	15.71%	46	0	3	13	23.08%	42.13%	-0.58	-1.35	No
Sep-02	10	62	16.13%	48	0	4	25	16.00%	36.66%	-0.05	-1.03	No
Oct-02												

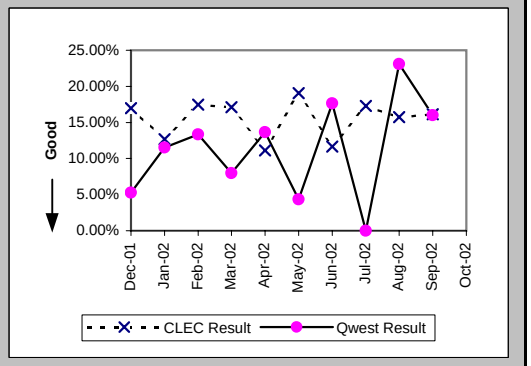

Checklist #2 - Unbundled Network Element - Platform (UNE-P) Centrex Repair

Trouble Rate (Percent) (MR-8) (Parity)

Date	CLEC Num	CLEC Denom	CLEC Result	PID Exc	Data Exc	Qwest Num	Qwest Denom	Qwest Result	Qwest Std De	Mod Z Scr	Parity Scr	Diff Signif?
Dec-01	437	41536	1.05%	247	0	78	19750	0.39%	6.27%	12.12	6.37	Yes
Jan-02	538	41383	1.30%	321	0	84	19664	0.43%	6.52%	15.45	8.39	Yes
Feb-02	496	40236	1.23%	276	0	73	19427	0.38%	6.12%	16.03	8.75	Yes
Mar-02	422	39741	1.06%	235	0	73	19597	0.37%	6.09%	12.96	6.88	Yes
Apr-02	435	39325	1.11%	210	0	76	19469	0.39%	6.24%	13.1	6.96	Yes
May-02	501	39298	1.27%	208	0	92	19295	0.48%	6.89%	13.18	7.01	Yes
Jun-02	392	38474	1.02%	205	0	95	18957	0.50%	7.06%	8.26	4.02	Yes
Jul-02	442	35900	1.23%	175	0	77	19098	0.40%	6.34%	14.59	7.87	Yes
Aug-02	383	34042	1.13%	171	0	77	18836	0.41%	6.38%	12.36	6.52	Yes
Sep-02	334	33390	1.00%	161	0	88	18843	0.47%	6.82%	8.58	4.22	Yes
Oct-02	310	30703	1.01%	168	0	92	19008	0.48%	6.94%	8.21	3.99	Yes

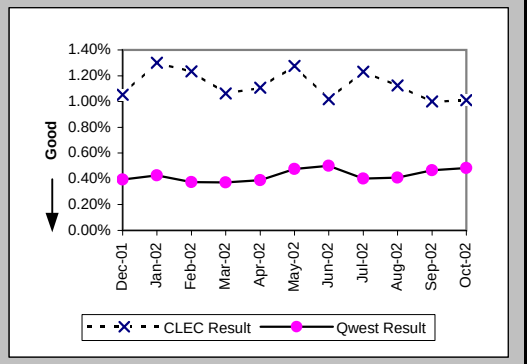

Trouble Rate (Percent) (MR-8*) (Parity)

Date	CLEC Num	CLEC Denom	CLEC Result	PID Exc	Data Exc	Qwest Num	Qwest Denom	Qwest Result	Qwest Std De	Mod Z Scr	Parity Scr	Diff Signif?
Dec-01	328	41536	0.79%	247	0	59	19750	0.30%	5.46%	10.41	5.33	Yes
Jan-02	398	41383	0.96%	321	0	63	19664	0.32%	5.65%	13.1	6.97	Yes
Feb-02	356	40236	0.88%	276	0	51	19427	0.26%	5.12%	13.92	7.46	Yes
Mar-02	320	39741	0.81%	235	0	57	19597	0.29%	5.39%	10.94	5.65	Yes
Apr-02	339	39325	0.86%	210	0	49	19469	0.25%	5.01%	13.9	7.45	Yes
May-02	404	39298	1.03%	208	0	74	19295	0.38%	6.18%	11.86	6.21	Yes
Jun-02	314	38474	0.82%	205	0	77	18957	0.41%	6.36%	7.26	3.42	Yes
Jul-02	369	35900	1.03%	175	0	59	19098	0.31%	5.55%	14.46	7.79	Yes
Aug-02	314	34042	0.92%	171	0	59	18836	0.31%	5.59%	12	6.3	Yes
Sep-02	282	33390	0.84%	161	0	74	18843	0.39%	6.25%	7.93	3.82	Yes
Oct-02												

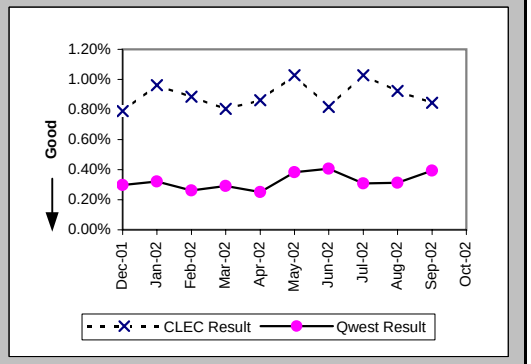

Customer and Non-Qwest Related Trouble Reports (Percent) (MR-10) (Diagnostic)

Date	CLEC Num	CLEC Denom	CLEC Result	PID Exc	Data Exc	Qwest Num	Qwest Denom	Qwest Result	Qwest Std De	Mod Z Scr	Parity Scr	Diff Signif?
Dec-01	247	684	36.11%	0	0	45	123	36.59%	48.17%	-0.1	-1.06	No
Jan-02	321	859	37.37%	0	0	41	125	32.80%	46.95%	0.99	-0.4	No
Feb-02	276	772	35.75%	0	0	27	100	27.00%	44.40%	1.74	0.06	Yes
Mar-02	235	657	35.77%	0	0	44	117	37.61%	48.44%	-0.38	-1.23	No
Apr-02	210	645	32.56%	0	0	33	109	30.28%	45.94%	0.46	-0.72	No
May-02	208	709	29.34%	0	0	49	141	34.75%	47.62%	-1.23	-1.75	No
Jun-02	205	597	34.34%	0	0	40	135	29.63%	45.66%	1.04	-0.37	No
Jul-02	175	617	28.36%	0	0	36	113	31.86%	46.59%	-0.73	-1.45	No
Aug-02	171	554	30.87%	0	0	43	120	35.83%	47.95%	-1.03	-1.63	No
Sep-02	161	495	32.53%	0	0	35	123	28.46%	45.12%	0.86	-0.48	No
Oct-02	168	478	35.15%	0	0	32	124	25.81%	43.76%	1.99	0.21	Yes

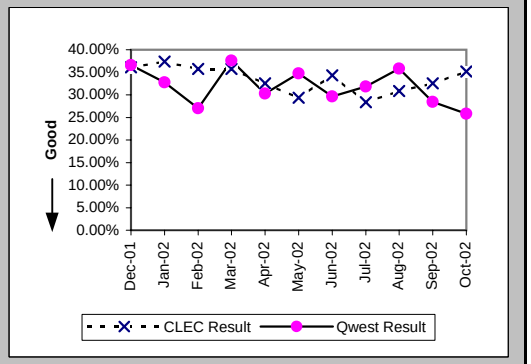

Checklist #2 - Unbundled Network Element - Platform (UNE-P) Centrex 21 Installation

Installation Commitments Met (Percent) (OP-3A) (Parity)-- Dispatches Within MSAs

Date	CLEC Num	CLEC Denom	CLEC Result	PID Exc	Data Exc	Qwest Num	Qwest Denom	Qwest Result	Qwest Std De	Mod Z Scr	Parity Scr	Diff Signif?
Dec-01	36	37	97.30%	1	0	247	279	88.53%	31.87%	-1.57	-1.96	No
Jan-02	14	16	87.50%	0	0	258	295	87.46%	33.12%	0	-1	No
Feb-02	14	15	93.33%	0	0	244	277	88.09%	32.39%	-0.61	-1.37	No
Mar-02	8	8	100.00%	0	0	286	312	91.67%	27.64%	-0.84	-1.51	No
Apr-02	15	16	93.75%	0	0	291	317	91.80%	27.44%	-0.28	-1.17	No
May-02	12	12	100.00%	0	0	265	289	91.70%	27.60%	-1.02	-1.62	No
Jun-02	16	18	88.89%	0	0	263	283	92.93%	25.63%	0.64	-0.61	No
Jul-02	19	19	100.00%	0	0	262	287	91.29%	28.20%	-1.3	-1.79	No
Aug-02	7	8	87.50%	1	0	279	323	86.38%	34.30%	-0.09	-1.06	No
Sep-02	13	14	92.86%	0	0	258	280	92.14%	26.91%	-0.1	-1.06	No
Oct-02	4	4	100.00%	0	0	237	261	90.80%	28.90%	-0.63	-1.38	No

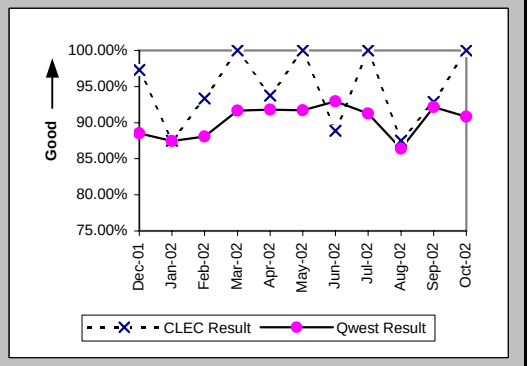

Installation Interval (Average Days) (OP-4A) (Parity)-- Dispatches Within MSAs

Date	CLEC Num	CLEC Denom	CLEC Result	PID Exc	Data Exc	Qwest Num	Qwest Denom	Qwest Result	Qwest Std De	Mod Z Scr	Parity Scr	Diff Signif?
Dec-01	190	38	5.00	0	0	2020	282	7.16	7.14	-1.75	-2.07	No
Jan-02	101	16	6.31	0	0	1836	295	6.22	8.37	0.16	-0.91	No
Feb-02	126	15	8.40	0	0	1647	279	5.90	7.00	1.17	-0.29	No
Mar-02	34	8	4.25	0	0	1907	316	6.03	6.42	-0.78	-1.47	No
Apr-02	76	16	4.75	0	0	1916	320	5.99	7.06	-0.68	-1.42	No
May-02	60	12	5.00	0	0	2611	295	8.85	11.05	-1.18	-1.72	No
Jun-02	110	18	6.11	0	0	2444	293	8.34	9.62	-0.95	-1.58	No
Jul-02	112	19	5.89	0	0	2293	289	7.93	11.10	-0.78	-1.47	No
Aug-02	59	9	6.56	0	0	2506	324	7.73	9.93	-0.35	-1.21	No
Sep-02	63	14	4.50	0	0	1839	282	6.52	6.97	-1.06	-1.64	No
Oct-02	42	4	10.50	0	0	1641	262	6.26	7.99	1.03	-0.37	No

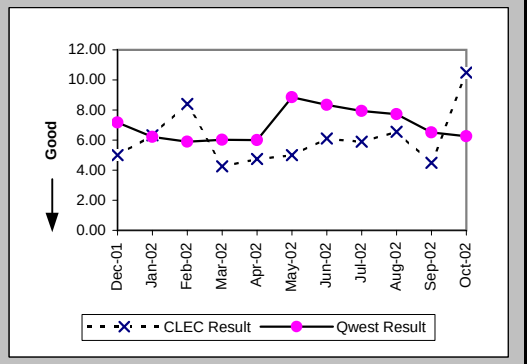

Delayed Days for Non-Facility Reasons (Average Days) (OP-6A-1) (Parity)-- Dispatches Within MSAs

Date	CLEC Num	CLEC Denom	CLEC Result	PID Exc	Data Exc	Qwest Num	Qwest Denom	Qwest Result	Qwest Std De	Mod Z Scr	Parity Scr	Diff Signif?
Dec-01	3	2	1.50	0	0	108	24	4.50	5.51	-0.74	-1.45	No
Jan-02	1	1	1.00	0	0	121	31	3.90	5.59	-0.51	-1.31	No
Feb-02	48	1	48.00	0	0	53	24	2.21	1.79	2.1	0.27	Yes
Mar-02						89	22	4.05	5.27			
Apr-02	2	1	2.00	0	0	78	23	3.39	5.21	-0.26	-1.16	No
May-02						120	19	6.32	10.19			
Jun-02	6	1	6.00	0	0	30	11	2.73	2.05	1.03	-0.37	No
Jul-02						47	18	2.61	2.38			
Aug-02	5	2	2.50	0	0	111	30	3.70	4.27	-0.38	-1.23	No
Sep-02	1	1	1.00	0	0	94	16	5.88	5.49	-0.86	-1.52	No
Oct-02						89	17	5.24	9.20			

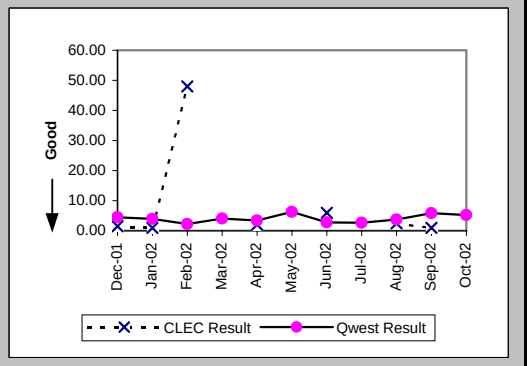

Checklist #2 - Unbundled Network Element - Platform (UNE-P) Centrex 21 Installation

Delayed Days for Facility Reasons (Average Days) (OP-6B-1) (Parity)-- Dispatches Within MSAs

Date	CLEC Num	CLEC Denom	CLEC Result	PID Exc	Data Exc	Qwest Num	Qwest Denom	Qwest Result	Qwest Std De	Mod Z Scr	Parity Scr	Diff Signif?
Dec-01						98	10	9.80	11.29			
Jan-02	5	1	5.00	0	0	78	5	15.60	11.99	-0.81	-1.49	No
Feb-02						30	9	3.33	4.12			
Mar-02						56	4	14.00	16.15			
Apr-02						36	4	9.00	10.13			
May-02						102	6	17.00	9.78			
Jun-02	2	1	2.00	0	0	132	11	12.00	7.85	-1.22	-1.74	No
Jul-02						117	7	16.71	14.89			
Aug-02						162	14	11.57	18.57			
Sep-02						48	5	9.60	6.91			
Oct-02						98	7	14.00	20.19			

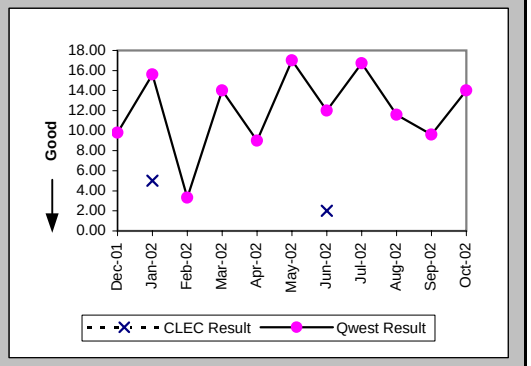

Installation Commitments Met (Percent) (OP-3B) (Parity)-- Dispatches Outside MSAs

Date	CLEC Num	CLEC Denom	CLEC Result	PID Exc	Data Exc	Qwest Num	Qwest Denom	Qwest Result	Qwest Std De	Mod Z Scr	Parity Scr	Diff Signif?
Dec-01						28	36	77.78%	41.57%			
Jan-02						41	50	82.00%	38.42%			
Feb-02						32	38	84.21%	36.46%			
Mar-02						39	40	97.50%	15.61%			
Apr-02						35	38	92.11%	26.97%			
May-02						38	44	86.36%	34.32%			
Jun-02						23	25	92.00%	27.13%			
Jul-02						33	34	97.06%	16.90%			
Aug-02						47	52	90.38%	29.48%			
Sep-02						43	45	95.56%	20.61%			
Oct-02						44	46	95.65%	20.39%			

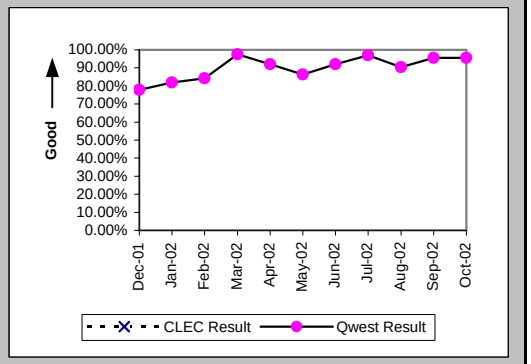

Installation Interval (Average Days) (OP-4B) (Parity)-- Dispatches Outside MSAs

Date	CLEC Num	CLEC Denom	CLEC Result	PID Exc	Data Exc	Qwest Num	Qwest Denom	Qwest Result	Qwest Std De	Mod Z Scr	Parity Scr	Diff Signif?
Dec-01						252	36	7.00	6.44			
Jan-02						497	51	9.75	9.93			
Feb-02						207	39	5.31	4.16			
Mar-02						215	40	5.38	8.22			
Apr-02						227	38	5.97	4.75			
May-02						314	44	7.14	9.09			
Jun-02						195	25	7.80	8.23			
Jul-02						262	34	7.71	9.82			
Aug-02						278	52	5.35	5.40			
Sep-02						226	45	5.02	3.63			
Oct-02						249	46	5.41	4.47			

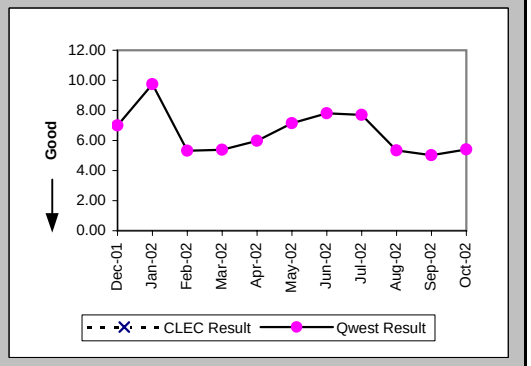

Checklist #2 - Unbundled Network Element - Platform (UNE-P) Centrex 21 Installation

Delayed Days for Non-Facility Reasons (Average Days) (OP-6A-2) (Parity)-- Dispatches Outside MSAs

Date	CLEC Num	CLEC Denom	CLEC Result	PID Exc	Data Exc	Qwest Num	Qwest Denom	Qwest Result	Qwest Std De	Mod Z Scr	Parity Scr	Diff Signif?
Dec-01						32	7	4.57	3.74			
Jan-02						19	6	3.17	2.86			
Feb-02						15	6	2.50	2.26			
Mar-02												
Apr-02						8	3	2.67	2.89			
May-02						11	4	2.75	3.50			
Jun-02						22	1	22.00				
Jul-02												
Aug-02						15	4	3.75	1.26			
Sep-02						5	2	2.50	2.12			
Oct-02						5	1	5.00				

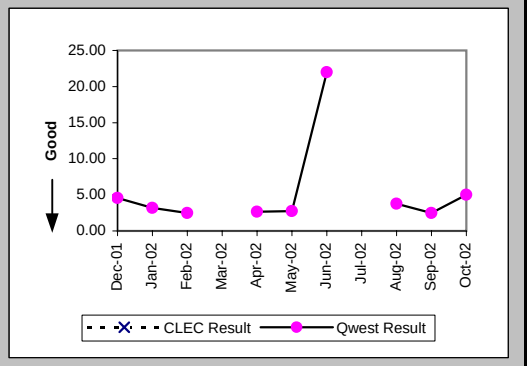

Delayed Days for Facility Reasons (Average Days) (OP-6B-2) (Parity)-- Dispatches Outside MSAs

Date	CLEC Num	CLEC Denom	CLEC Result	PID Exc	Data Exc	Qwest Num	Qwest Denom	Qwest Result	Qwest Std De	Mod Z Scr	Parity Scr	Diff Signif?
Dec-01						6	1	6.00				
Jan-02						23	3	7.67	7.02			
Feb-02						1	1	1.00				
Mar-02						20	1	20.00				
Apr-02												
May-02						9	2	4.50	0.71			
Jun-02						17	1	17.00				
Jul-02						16	1	16.00				
Aug-02						4	1	4.00				
Sep-02												
Oct-02						14	1	14.00				

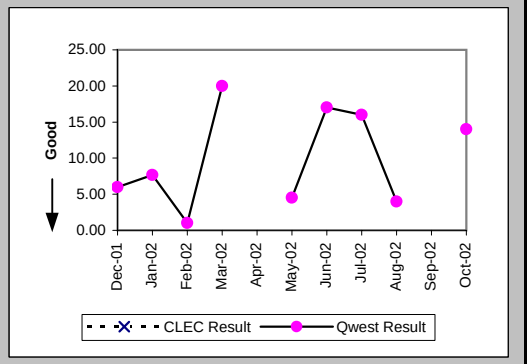

Installation Commitments Met (Percent) (OP-3C) (Parity)-- No Dispatches

Date	CLEC Num	CLEC Denom	CLEC Result	PID Exc	Data Exc	Qwest Num	Qwest Denom	Qwest Result	Qwest Std De	Mod Z Scr	Parity Scr	Diff Signif?
Dec-01	13	13	100.00%	0	0	175	182	96.15%	19.23%	-0.7	-1.42	No
Jan-02	6	6	100.00%	0	0	118	131	90.08%	29.90%	-0.8	-1.48	No
Feb-02	19	19	100.00%	0	0	256	274	93.43%	24.77%	-1.12	-1.68	No
Mar-02	2	2	100.00%	0	1	275	280	98.21%	13.24%	-0.19	-1.12	No
Apr-02	9	10	90.00%	0	0	166	167	99.40%	7.72%	1.65	0	Yes
May-02	69	71	97.18%	0	0	181	185	97.84%	14.54%	0.3	-0.82	No
Jun-02	113	113	100.00%	0	0	292	293	99.66%	5.83%	-0.53	-1.32	No
Jul-02	272	275	98.91%	0	1	159	164	96.95%	17.19%	-1.15	-1.7	No
Aug-02	16	16	100.00%	0	0	310	312	99.36%	7.98%	-0.31	-1.19	No
Sep-02	20	20	100.00%	0	0	221	228	96.93%	17.25%	-0.76	-1.46	No
Oct-02	12	12	100.00%	0	0	132	135	97.78%	14.74%	-0.5	-1.3	No

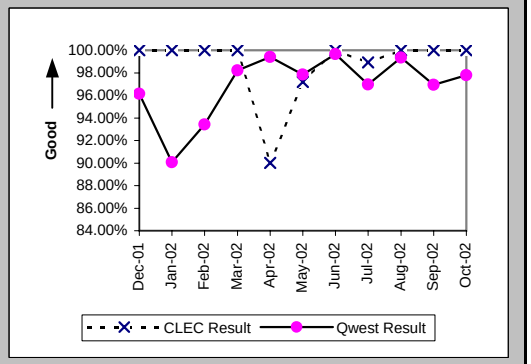

Checklist #2 - Unbundled Network Element - Platform (UNE-P) Centrex 21 Installation

Installation Interval (Average Days) (OP-4C) (Parity)-- No Dispatches

Date	CLEC Num	CLEC Denom	CLEC Result	PID Exc	Data Exc	Qwest Num	Qwest Denom	Qwest Result	Qwest Std De	Mod Z Scr	Parity Scr	Diff Signif?
Dec-01	32	8	4.00	5	0	444	140	3.17	2.30	1.16	-0.29	No
Jan-02	7	2	3.50	4	0	290	91	3.19	2.87	0.35	-0.79	No
Feb-02	23	6	3.83	13	0	653	190	3.44	2.37	0.6	-0.63	No
Mar-02	3	2	1.50	0	1	687	208	3.30	1.52	-1.67	-2.02	No
Apr-02	38	9	4.22	1	0	450	131	3.44	1.36	1.57	-0.04	No
May-02	307	63	4.87	8	0	370	107	3.46	3.90	1.35	-0.18	No
Jun-02	457	110	4.15	3	0	695	204	3.41	1.49	4.23	1.57	Yes
Jul-02	251	78	3.22	197	1	398	121	3.29	2.22	-0.22	-1.13	No
Aug-02	9	3	3.00	13	0	660	176	3.75	1.72	-0.75	-1.46	No
Sep-02						1464	176	8.32	7.24			
Oct-02						295	104	2.84	1.61			

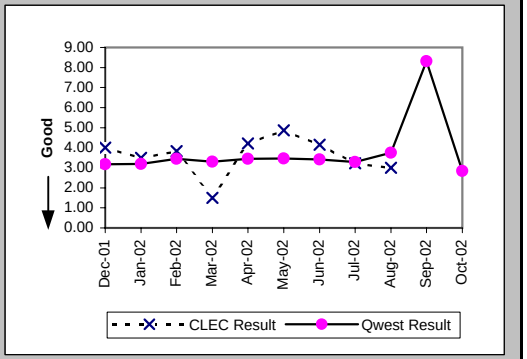

Delayed Days for Non-Facility Reasons (Average Days) (OP-6A-3) (Parity)-- No Dispatches

Date	CLEC Num	CLEC Denom	CLEC Result	PID Exc	Data Exc	Qwest Num	Qwest Denom	Qwest Result	Qwest Std De	Mod Z Scr	Parity Scr	Diff Signif?
Dec-01						19	7	2.71	2.06			
Jan-02						75	13	5.77	7.50			
Feb-02						88	17	5.18	3.19			
Mar-02						16	5	3.20	3.35			
Apr-02	2	1	2.00	0	0	1	1	1.00				
May-02						41	4	10.25	14.77			
Jun-02						4	1	4.00				
Jul-02	37	3	12.33	0	0	19	5	3.80	3.03	2.03	0.24	Yes
Aug-02						17	2	8.50	4.95			
Sep-02						21	7	3.00	1.15			
Oct-02						11	3	3.67	3.79			

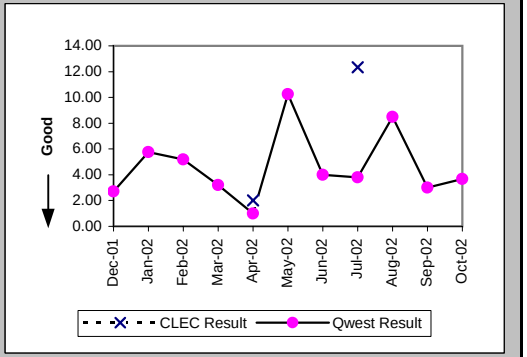

Delayed Days for Facility Reasons (Average Days) (OP-6B-3) (Parity)-- No Dispatches

Date	CLEC Num	CLEC Denom	CLEC Result	PID Exc	Data Exc	Qwest Num	Qwest Denom	Qwest Result	Qwest Std De	Mod Z Scr	Parity Scr	Diff Signif?
Dec-01												
Jan-02												
Feb-02						14	1	14.00				
Mar-02												
Apr-02												
May-02												
Jun-02												
Jul-02												
Aug-02												
Sep-02												
Oct-02												

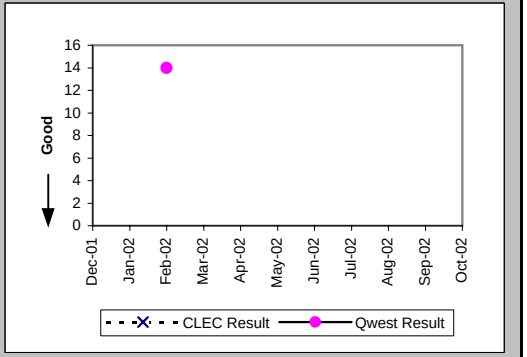

Checklist #2 - Unbundled Network Element - Platform (UNE-P) Centrex 21 Installation

New Service Installation Quality (Percent) (OP-5) (Parity)

Date	CLEC Num	CLEC Denom	CLEC Result	PID Exc	Data Exc	Qwest Num	Qwest Denom	Qwest Result	Qwest Std De	Mod Z Scr	Parity Scr	Diff Signif?
Dec-01	22	26	84.62%	0	0	412	573	71.90%	44.95%	-1.41	-1.86	No
Jan-02	29	37	78.38%	0	0	318	489	65.03%	47.69%	-1.64	-2	No
Feb-02	20	28	71.43%	0	0	366	535	68.41%	46.49%	-0.33	-1.2	No
Mar-02	17	22	77.27%	0	0	460	615	74.80%	43.42%	-0.26	-1.16	No
Apr-02	13	18	72.22%	0	0	410	582	70.45%	45.63%	-0.16	-1.1	No
May-02	52	55	94.55%	0	0	327	525	62.29%	48.47%	-4.7	-3.86	No
Jun-02	98	107	91.59%	0	0	362	568	63.73%	48.08%	-5.5	-4.34	No
Jul-02	200	213	93.90%	0	0	362	549	65.94%	47.39%	-7.31	-5.44	No
Aug-02	159	160	99.38%	0	0	408	588	69.39%	46.09%	-7.3	-5.44	No
Sep-02	23	30	76.67%	0	1	461	622	74.12%	43.80%	-0.31	-1.19	No
Oct-02	15	25	60.00%	0	0	328	499	65.73%	47.46%	0.59	-0.64	No

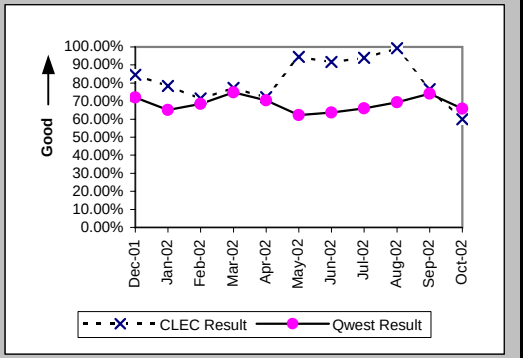

New Service Installation Quality (Percent) (OP-5*) (Parity)

Date	CLEC Num	CLEC Denom	CLEC Result	PID Exc	Data Exc	Qwest Num	Qwest Denom	Qwest Result	Qwest Std De	Mod Z Scr	Parity Scr	Diff Signif?
Dec-01	22	26	84.62%	0	0	452	573	78.88%	40.81%	-0.7	-1.43	No
Jan-02	30	37	81.08%	0	0	358	489	73.21%	44.29%	-1.04	-1.63	No
Feb-02	20	28	71.43%	0	0	413	535	77.20%	41.96%	0.71	-0.57	No
Mar-02	19	22	86.36%	0	0	492	615	80.00%	40.00%	-0.73	-1.45	No
Apr-02	15	18	83.33%	0	0	445	582	76.46%	42.42%	-0.68	-1.41	No
May-02	54	55	98.18%	0	0	374	525	71.24%	45.27%	-4.2	-3.55	No
Jun-02	100	107	93.46%	0	0	396	568	69.72%	45.95%	-4.9	-3.98	No
Jul-02	205	213	96.24%	0	0	399	549	72.68%	44.56%	-6.55	-4.98	No
Aug-02	159	160	99.38%	0	0	441	588	75.00%	43.30%	-6.31	-4.84	No
Sep-02	27	30	90.00%	0	1	494	622	79.42%	40.43%	-1.4	-1.85	No
Oct-02												

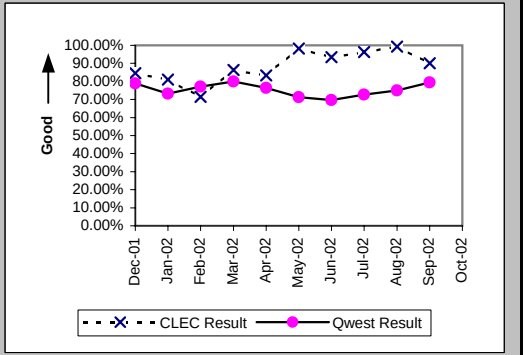

Interval for Pending Orders Delayed Past Due Date (Average Days) (OP-15A) (Diagnostic)

Date	CLEC Num	CLEC Denom	CLEC Result	PID Exc	Data Exc	Qwest Num	Qwest Denom	Qwest Result	Qwest Std De	Mod Z Scr	Parity Scr	Diff Signif?
Dec-01						3662	50	73.24	73.81			
Jan-02						4273	47	90.91	78.90			
Feb-02						4862	60	81.03	83.99			
Mar-02						5751	63	91.29	89.15			
Apr-02						6109	67	91.18	92.08			
May-02	15	3	5.00	0	0	7193	77	93.42	97.82	-1.54	-1.93	No
Jun-02	30	3	10.00	0	0	7665	75	102.20	101.63	-1.54	-1.94	No
Jul-02						8296	74	112.11	109.37			
Aug-02						9076	73	124.33	114.78			
Sep-02	12	1	12.00	0	0	8791	69	127.41	115.50	-0.99	-1.6	No
Oct-02						9022	67	134.66	129.57			

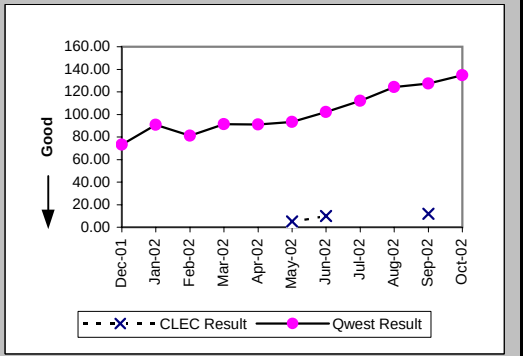

Checklist #2 - Unbundled Network Element - Platform (UNE-P) Centrex 21 Installation

Count of Pending Orders Delayed for Facilities Reasons UNP P (Centrex 21) (OP-15B) (Diagnostic)

Date	CLEC Order Count
Dec-01	
Jan-02	
Feb-02	
Mar-02	
Apr-02	
May-02	1
Jun-02	0
Jul-02	
Aug-02	
Sep-02	0
Oct-02	

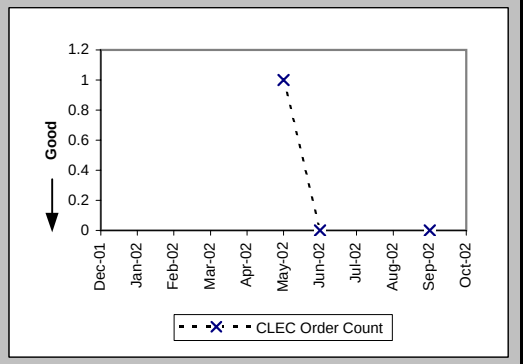

Checklist #2 - Unbundled Network Element - Platform (UNE-P) Centrex 21 Repair

Out of Service Cleared within 24 hours (Percent) (MR-3A) (Parity)-- Dispatches Within MSAs

Date	CLEC Num	CLEC Denom	CLEC Result	PID Exc	Data Exc	Qwest Num	Qwest Denom	Qwest Result	Qwest Std De	Mod Z Scr	Parity Scr	Diff Signif?
Dec-01	13	13	100.00%	12	0	332	355	93.52%	24.62%	-0.93	-1.57	No
Jan-02	22	22	100.00%	19	0	385	409	94.13%	23.50%	-1.14	-1.69	No
Feb-02	15	15	100.00%	9	0	317	328	96.65%	18.00%	-0.71	-1.43	No
Mar-02	13	13	100.00%	14	0	342	355	96.34%	18.78%	-0.69	-1.42	No
Apr-02	11	11	100.00%	16	0	370	379	97.63%	15.23%	-0.51	-1.31	No
May-02	15	15	100.00%	15	0	437	455	96.04%	19.49%	-0.77	-1.47	No
Jun-02	13	13	100.00%	7	0	456	485	94.02%	23.71%	-0.9	-1.55	No
Jul-02	21	21	100.00%	11	0	488	516	94.57%	22.65%	-1.08	-1.65	No
Aug-02	11	11	100.00%	10	0	511	537	95.16%	21.46%	-0.74	-1.45	No
Sep-02	21	23	91.30%	20	1	491	530	92.64%	26.11%	0.29	-0.82	No
Oct-02	23	23	100.00%	12	0	485	503	96.42%	18.58%	-0.9	-1.55	No

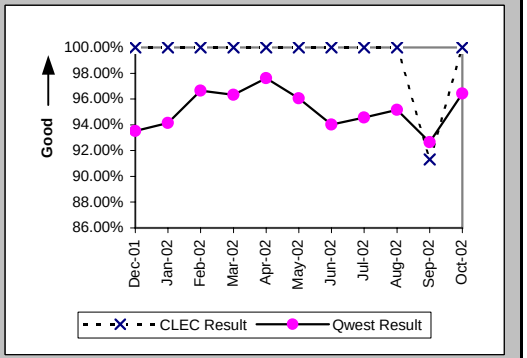

All Troubles Cleared within 48 hours (Percent) (MR-4A) (Parity)-- Dispatches Within MSAs

Date	CLEC Num	CLEC Denom	CLEC Result	PID Exc	Data Exc	Qwest Num	Qwest Denom	Qwest Result	Qwest Std De	Mod Z Scr	Parity Scr	Diff Signif?
Dec-01	16	16	100.00%	12	0	461	477	96.65%	18.01%	-0.73	-1.45	No
Jan-02	28	28	100.00%	19	0	511	515	99.22%	8.78%	-0.46	-1.28	No
Feb-02	19	19	100.00%	9	0	418	423	98.82%	10.81%	-0.47	-1.28	No
Mar-02	17	17	100.00%	14	0	445	453	98.23%	13.17%	-0.54	-1.33	No
Apr-02	13	13	100.00%	16	0	491	494	99.39%	7.77%	-0.28	-1.17	No
May-02	18	18	100.00%	15	0	608	616	98.70%	11.32%	-0.48	-1.29	No
Jun-02	15	15	100.00%	7	0	629	640	98.28%	13.00%	-0.51	-1.31	No
Jul-02	21	21	100.00%	11	0	640	651	98.31%	12.89%	-0.59	-1.36	No
Aug-02	18	18	100.00%	10	0	663	674	98.37%	12.67%	-0.54	-1.33	No
Sep-02	30	31	96.77%	20	1	625	645	96.90%	17.33%	0.11	-0.94	No
Oct-02	27	27	100.00%	12	0	587	595	98.66%	11.52%	-0.59	-1.36	No

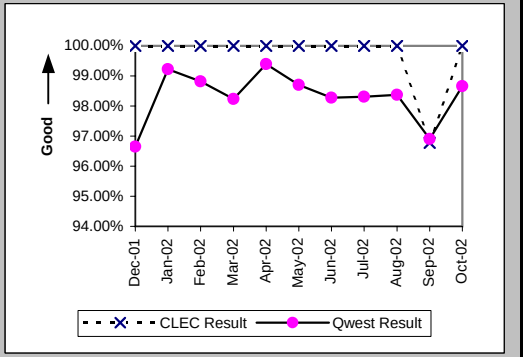

Mean Time to Restore (Hours:Minutes) (MR-6A) (Parity)-- Dispatches Within MSAs

Date	CLEC Num	CLEC Denom	CLEC Result	PID Exc	Data Exc	Qwest Num	Qwest Denom	Qwest Result	Qwest Std De	Mod Z Scr	Parity Scr	Diff Signif?
Dec-01	205:11	16	12:49	12	0	5740:07	477	12:02	15:31	0.3	-0.82	No
Jan-02	283:15	28	10:07	19	0	5044:10	515	9:48	9:59	0.23	-0.86	No
Feb-02	135:47	19	7:09	9	0	3999:06	423	9:27	11:29	-0.86	-1.52	No
Mar-02	120:28	17	7:05	14	0	4205:20	453	9:17	11:21	-0.78	-1.48	No
Apr-02	60:38	13	4:40	16	0	4339:42	494	8:47	8:55	-1.65	-2	No
May-02	54:41	18	3:02	15	0	5461:24	616	8:52	10:43	-2.27	-2.38	No
Jun-02	79:32	15	5:18	7	0	6438:32	640	10:04	11:44	-1.55	-1.94	No
Jul-02	129:17	21	6:09	11	0	6664:49	651	10:14	11:33	-1.59	-1.97	No
Aug-02	108:42	18	6:02	9	0	6326:36	674	9:23	11:15	-1.25	-1.76	No
Sep-02	239:50	31	7:44	20	1	6741:07	645	10:27	14:32	-1.02	-1.62	No
Oct-02	100:02	27	3:42	12	0	4761:13	595	8:00	11:43	-1.86	-2.13	No

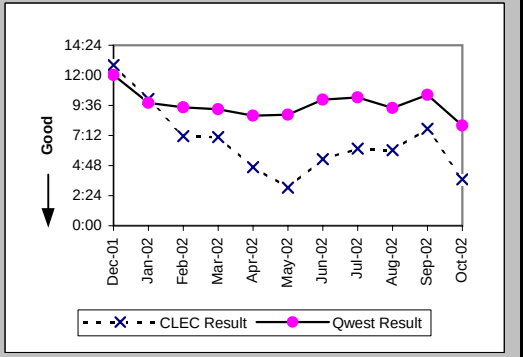

Checklist #2 - Unbundled Network Element - Platform (UNE-P) Centrex 21 Repair

Repair Repeat Report Rate (Percent) (MR-7A) (Parity)-- Dispatches Within MSAs

Date	CLEC Num	CLEC Denom	CLEC Result	PID Exc	Data Exc	Qwest Num	Qwest Denom	Qwest Result	Qwest Std De	Mod Z Scr	Parity Scr	Diff Signif?
Dec-01	1	16	6.25%	12	0	66	492	13.41%	34.08%	-0.83	-1.5	No
Jan-02	4	28	14.29%	19	0	59	528	11.17%	31.50%	0.53	-0.68	No
Feb-02	2	19	10.53%	9	0	55	428	12.85%	33.47%	-0.3	-1.18	No
Mar-02	1	17	5.88%	14	0	50	463	10.80%	31.04%	-0.64	-1.39	No
Apr-02	2	13	15.38%	16	0	59	504	11.71%	32.15%	0.44	-0.73	No
May-02	2	18	11.11%	15	0	78	632	12.34%	32.89%	-0.16	-1.1	No
Jun-02	2	15	13.33%	7	0	103	659	15.63%	36.31%	-0.24	-1.15	No
Jul-02	7	21	33.33%	11	0	109	665	16.39%	37.02%	1.88	0.14	Yes
Aug-02	1	19	5.26%	9	0	100	684	14.62%	35.33%	-1.14	-1.69	No
Sep-02	13	31	41.94%	20	1	88	671	13.11%	33.76%	3.84	1.33	Yes
Oct-02	3	27	11.11%	12	0	73	609	11.99%	32.48%	-0.14	-1.08	No

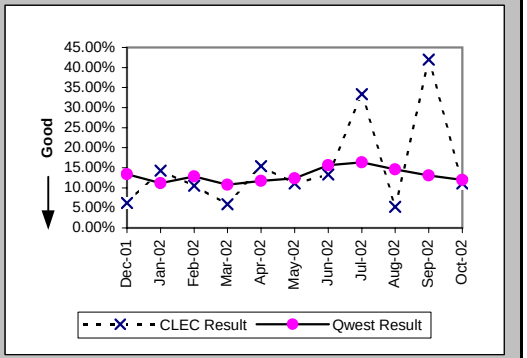

Repair Repeat Report Rate (Percent) (MR-7A*) (Parity)-- Dispatches Within MSAs

Date	CLEC Num	CLEC Denom	CLEC Result	PID Exc	Data Exc	Qwest Num	Qwest Denom	Qwest Result	Qwest Std De	Mod Z Scr	Parity Scr	Diff Signif?
Dec-01	0	11	0.00%	12	0	60	446	13.45%	34.12%	-1.29	-1.79	No
Jan-02	4	26	15.38%	19	0	53	489	10.84%	31.09%	0.73	-0.56	No
Feb-02	2	18	11.11%	9	0	54	388	13.92%	34.61%	-0.34	-1.2	No
Mar-02	0	16	0.00%	14	0	44	418	10.53%	30.69%	-1.35	-1.82	No
Apr-02	2	13	15.38%	16	0	55	470	11.70%	32.14%	0.44	-0.73	No
May-02	2	15	13.33%	15	0	69	590	11.69%	32.14%	0.25	-0.85	No
Jun-02	2	13	15.38%	7	0	93	619	15.02%	35.73%	0.09	-0.94	No
Jul-02	7	21	33.33%	11	0	100	624	16.03%	36.68%	1.93	0.17	Yes
Aug-02	1	17	5.88%	9	0	91	628	14.49%	35.20%	-0.99	-1.6	No
Sep-02	13	28	46.43%	20	1	81	624	12.98%	33.61%	4.16	1.53	Yes
Oct-02												

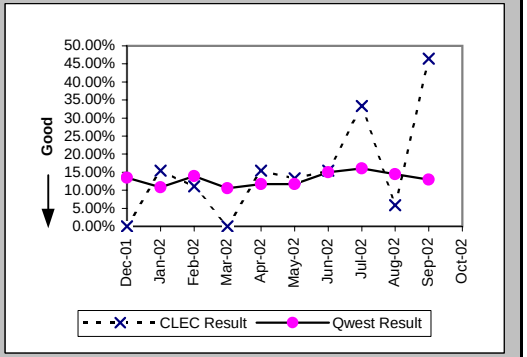

Out of Service Cleared within 24 hours (Percent) (MR-3B) (Parity)-- Dispatches Outside MSAs

Date	CLEC Num	CLEC Denom	CLEC Result	PID Exc	Data Exc	Qwest Num	Qwest Denom	Qwest Result	Qwest Std De	Mod Z Scr	Parity Scr	Diff Signif?
Dec-01						36	44	81.82%	38.57%			
Jan-02						55	59	93.22%	25.14%			
Feb-02						46	49	93.88%	23.97%			
Mar-02						45	51	88.24%	32.22%			
Apr-02						37	40	92.50%	26.34%			
May-02						64	66	96.97%	17.14%			
Jun-02						46	49	93.88%	23.97%			
Jul-02						70	79	88.61%	31.77%			
Aug-02						67	70	95.71%	20.25%			
Sep-02						80	85	94.12%	23.53%			
Oct-02						60	66	90.91%	28.75%			

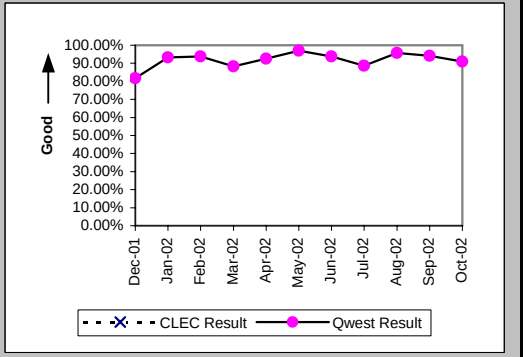

Checklist #2 - Unbundled Network Element - Platform (UNE-P) Centrex 21 Repair

All Troubles Cleared within 48 hours (Percent) (MR-4B) (Parity)-- Dispatches Outside MSAs

Date	CLEC Num	CLEC Denom	CLEC Result	PID Exc	Data Exc	Qwest Num	Qwest Denom	Qwest Result	Qwest Std De	Mod Z Scr	Parity Scr	Diff Signif?
Dec-01						64	65	98.46%	12.31%			
Jan-02						74	74	100.00%	0.00%			
Feb-02	1	1	100.00%	0	0	75	76	98.68%	11.40%	-0.11	-1.07	No
Mar-02						55	59	93.22%	25.14%			
Apr-02						59	60	98.33%	12.80%			
May-02						82	83	98.80%	10.91%			
Jun-02						62	62	100.00%	0.00%			
Jul-02						92	95	96.84%	17.49%			
Aug-02						75	77	97.40%	15.91%			
Sep-02						95	100	95.00%	21.79%			
Oct-02						82	82	100.00%	0.00%			

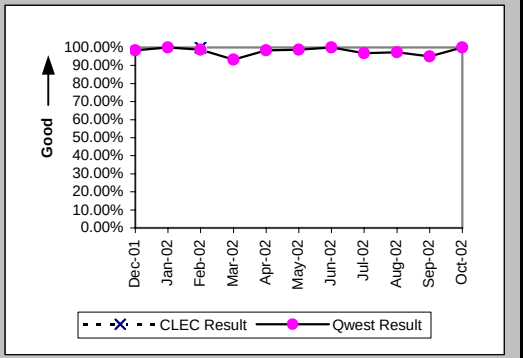

Mean Time to Restore (Hours:Minutes) (MR-6B) (Parity)-- Dispatches Outside MSAs

Date	CLEC Num	CLEC Denom	CLEC Result	PID Exc	Data Exc	Qwest Num	Qwest Denom	Qwest Result	Qwest Std De	Mod Z Scr	Parity Scr	Diff Signif?
Dec-01						995:20	65	15:19	12:33			
Jan-02						949:52	74	12:50	9:33			
Feb-02	17:18	1	17:18	0	0	856:17	76	11:16	12:08	0.39	-0.76	No
Mar-02						1047:24	59	17:45	25:58			
Apr-02						686:00	60	11:26	9:24			
May-02						963:32	83	11:37	9:00			
Jun-02						766:26	62	12:22	8:50			
Jul-02						1613:15	95	16:59	18:34			
Aug-02						1113:47	77	14:28	13:59			
Sep-02						1489:15	100	14:54	20:30			
Oct-02						965:54	82	11:47	9:35			

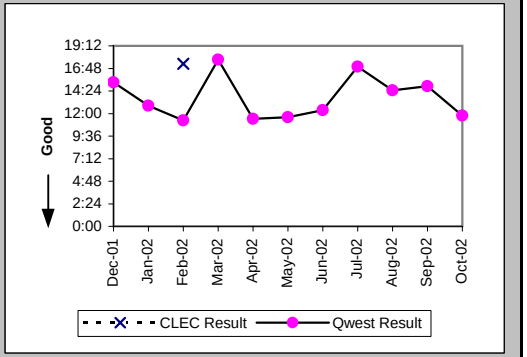

Repair Repeat Report Rate (Percent) (MR-7B) (Parity)-- Dispatches Outside MSAs

Date	CLEC Num	CLEC Denom	CLEC Result	PID Exc	Data Exc	Qwest Num	Qwest Denom	Qwest Result	Qwest Std De	Mod Z Scr	Parity Scr	Diff Signif?
Dec-01						10	67	14.93%	35.63%			
Jan-02						8	75	10.67%	30.87%			
Feb-02	0	1	0.00%	0	0	14	77	18.18%	38.57%	-0.47	-1.28	No
Mar-02						6	59	10.17%	30.22%			
Apr-02						7	63	11.11%	31.43%			
May-02						7	84	8.33%	27.64%			
Jun-02						7	64	10.94%	31.21%			
Jul-02						12	98	12.24%	32.78%			
Aug-02						13	80	16.25%	36.89%			
Sep-02						7	102	6.86%	25.28%			
Oct-02						13	84	15.48%	36.17%			

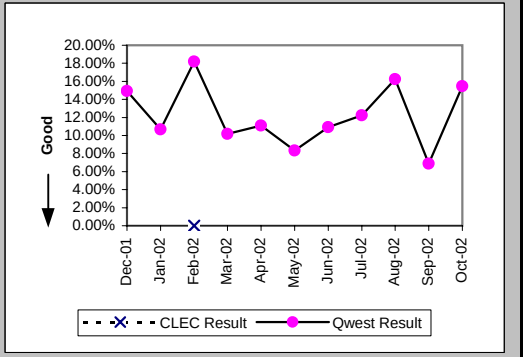

Checklist #2 - Unbundled Network Element - Platform (UNE-P) Centrex 21 Repair

Repair Repeat Report Rate (Percent) (MR-7B*) (Parity)-- Dispatches Outside MSAs

Date	CLEC Num	CLEC Denom	CLEC Result	PID Exc	Data Exc	Qwest Num	Qwest Denom	Qwest Result	Qwest Std De	Mod Z Scr	Parity Scr	Diff Signif?
Dec-01						8	50	16.00%	36.66%			
Jan-02						8	61	13.11%	33.76%			
Feb-02						12	65	18.46%	38.80%			
Mar-02						3	48	6.25%	24.21%			
Apr-02						5	55	9.09%	28.75%			
May-02						7	75	9.33%	29.09%			
Jun-02						6	50	12.00%	32.50%			
Jul-02						9	74	12.16%	32.68%			
Aug-02						12	69	17.39%	37.90%			
Sep-02						7	89	7.87%	26.92%			
Oct-02												

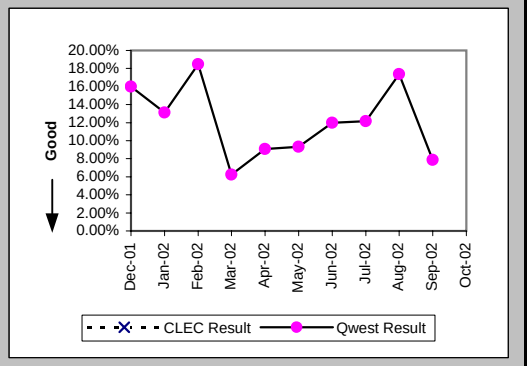

Out of Service Cleared within 24 hours (Percent) (MR-3C) (Parity)-- No Dispatches

Date	CLEC Num	CLEC Denom	CLEC Result	PID Exc	Data Exc	Qwest Num	Qwest Denom	Qwest Result	Qwest Std De	Mod Z Scr	Parity Scr	Diff Signif?
Dec-01	7	7	100.00%	12	0	149	151	98.68%	11.43%	-0.3	-1.18	No
Jan-02	4	4	100.00%	10	0	195	202	96.53%	18.29%	-0.38	-1.23	No
Feb-02	2	2	100.00%	5	0	185	188	98.40%	12.53%	-0.18	-1.11	No
Mar-02	5	5	100.00%	14	0	190	190	100.00%	N/A	N/A	N/A	
Apr-02	5	5	100.00%	6	0	144	146	98.63%	11.62%	-0.26	-1.16	No
May-02	5	5	100.00%	4	0	174	175	99.43%	7.54%	-0.17	-1.1	No
Jun-02	9	9	100.00%	4	0	203	217	93.55%	24.57%	-0.77	-1.47	No
Jul-02	3	3	100.00%	16	0	189	192	98.44%	12.40%	-0.22	-1.13	No
Aug-02	6	6	100.00%	10	0	160	163	98.16%	13.44%	-0.33	-1.2	No
Sep-02	10	10	100.00%	7	0	130	131	99.24%	8.70%	-0.27	-1.16	No
Oct-02	7	7	100.00%	9	0	155	155	100.00%	N/A	N/A	N/A	

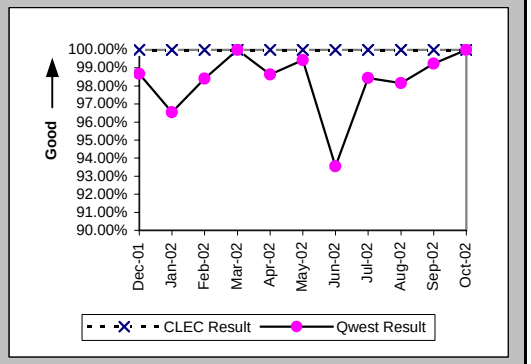

All Troubles Cleared within 48 hours (Percent) (MR-4C) (Parity)-- No Dispatches

Date	CLEC Num	CLEC Denom	CLEC Result	PID Exc	Data Exc	Qwest Num	Qwest Denom	Qwest Result	Qwest Std De	Mod Z Scr	Parity Scr	Diff Signif?
Dec-01	14	15	93.33%	12	0	357	359	99.44%	7.44%	1.6	-0.03	No
Jan-02	11	11	100.00%	10	0	429	430	99.77%	4.82%	-0.16	-1.1	No
Feb-02	12	12	100.00%	5	0	424	427	99.30%	8.35%	-0.29	-1.17	No
Mar-02	15	15	100.00%	14	0	378	378	100.00%	N/A	N/A	N/A	
Apr-02	14	14	100.00%	6	0	342	342	100.00%	N/A	N/A	N/A	
May-02	8	8	100.00%	4	0	375	375	100.00%	N/A	N/A	N/A	
Jun-02	15	15	100.00%	4	0	392	396	98.99%	10.00%	-0.38	-1.23	No
Jul-02	20	20	100.00%	16	0	420	422	99.53%	6.87%	-0.3	-1.18	No
Aug-02	19	19	100.00%	10	0	367	367	100.00%	N/A	N/A	N/A	
Sep-02	21	21	100.00%	7	0	296	297	99.66%	5.79%	-0.26	-1.16	No
Oct-02	13	13	100.00%	9	0	325	325	100.00%	N/A	N/A	N/A	

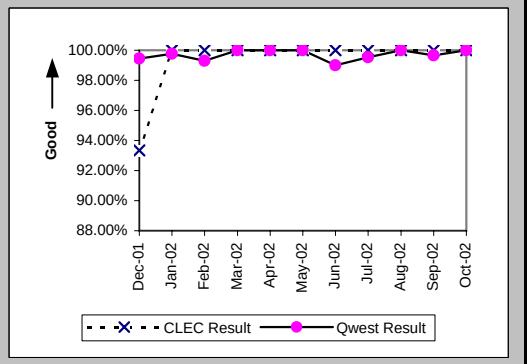

Checklist #2 - Unbundled Network Element - Platform (UNE-P) Centrex 21 Repair

Mean Time to Restore (Hours:Minutes) (MR-6C) (Parity)-- No Dispatches

Date	CLEC Num	CLEC Denom	CLEC Result	PID Exc	Data Exc	Qwest Num	Qwest Denom	Qwest Result	Qwest Std De	Mod Z Scr	Parity Scr	Diff Signif?
Dec-01	214:26	15	14:18	12	0	1601:45	359	4:28	7:58	3.09	0.88	Yes
Jan-02	34:23	11	3:08	10	0	1658:28	430	3:51	6:56	-0.35	-1.21	No
Feb-02	12:16	12	1:01	5	0	1826:40	427	4:17	13:51	-0.8	-1.49	No
Mar-02	40:18	15	2:41	14	0	1166:05	378	3:05	5:24	-0.28	-1.17	No
Apr-02	29:24	14	2:06	6	0	935:33	342	2:44	5:00	-0.47	-1.28	No
May-02	11:56	8	1:30	4	0	1060:08	375	2:50	4:57	-0.76	-1.46	No
Jun-02	53:24	15	3:34	4	0	1746:20	396	4:25	10:50	-0.3	-1.18	No
Jul-02	54:54	20	2:45	16	0	1674:00	422	3:58	7:02	-0.76	-1.46	No
Aug-02	93:02	19	4:54	10	0	1287:32	367	3:30	5:41	0.97	-0.41	No
Sep-02	48:49	21	2:19	7	0	957:54	297	3:14	6:09	-0.65	-1.39	No
Oct-02	42:49	13	3:18	9	0	905:30	325	2:47	4:29	0.53	-0.68	No

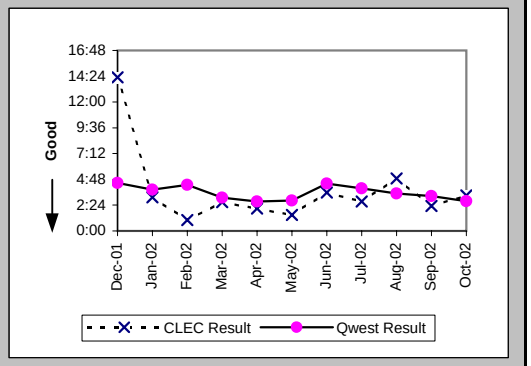

Repair Repeat Report Rate (Percent) (MR-7C) (Parity)-- No Dispatches

Date	CLEC Num	CLEC Denom	CLEC Result	PID Exc	Data Exc	Qwest Num	Qwest Denom	Qwest Result	Qwest Std De	Mod Z Scr	Parity Scr	Diff Signif?
Dec-01	4	15	26.67%	12	0	59	359	16.43%	37.06%	1	-0.39	No
Jan-02	2	11	18.18%	10	0	70	430	16.28%	36.92%	0.21	-0.87	No
Feb-02	4	12	33.33%	5	0	55	427	12.88%	33.50%	1.8	0.1	Yes
Mar-02	1	15	6.67%	14	0	55	378	14.55%	35.26%	-0.85	-1.52	No
Apr-02	0	14	0.00%	6	0	49	342	14.33%	35.04%	-1.5	-1.91	No
May-02	1	8	12.50%	4	0	64	375	17.07%	37.62%	-0.34	-1.21	No
Jun-02	3	15	20.00%	4	0	48	396	12.12%	32.64%	0.88	-0.46	No
Jul-02	2	20	10.00%	16	0	76	422	18.01%	38.43%	-0.91	-1.55	No
Aug-02	2	19	10.53%	10	0	52	367	14.17%	34.87%	-0.44	-1.27	No
Sep-02	6	21	28.57%	7	0	36	297	12.12%	32.64%	1.94	0.18	Yes
Oct-02	1	13	7.69%	9	0	46	325	14.15%	34.86%	-0.66	-1.4	No

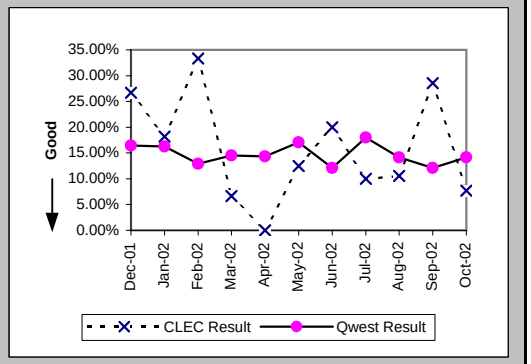

Repair Repeat Report Rate (Percent) (MR-7C*) (Parity)-- No Dispatches

Date	CLEC Num	CLEC Denom	CLEC Result	PID Exc	Data Exc	Qwest Num	Qwest Denom	Qwest Result	Qwest Std De	Mod Z Scr	Parity Scr	Diff Signif?
Dec-01	3	12	25.00%	12	0	32	188	17.02%	37.58%	0.7	-0.58	No
Jan-02	1	8	12.50%	10	0	32	238	13.45%	34.11%	-0.08	-1.05	No
Feb-02	4	10	40.00%	5	0	37	220	16.82%	37.40%	1.69	0.03	Yes
Mar-02	0	7	0.00%	14	0	29	207	14.01%	34.71%	-1.05	-1.64	No
Apr-02	0	6	0.00%	6	0	27	175	15.43%	36.12%	-1.03	-1.63	No
May-02	0	2	0.00%	4	0	35	206	16.99%	37.55%	-0.64	-1.39	No
Jun-02	2	8	25.00%	4	0	29	229	12.66%	33.26%	0.94	-0.43	No
Jul-02	0	10	0.00%	16	0	45	232	19.40%	39.54%	-1.52	-1.92	No
Aug-02	0	10	0.00%	10	0	28	199	14.07%	34.77%	-1.25	-1.76	No
Sep-02	1	6	16.67%	7	0	23	172	13.37%	34.04%	0.25	-0.85	No
Oct-02												

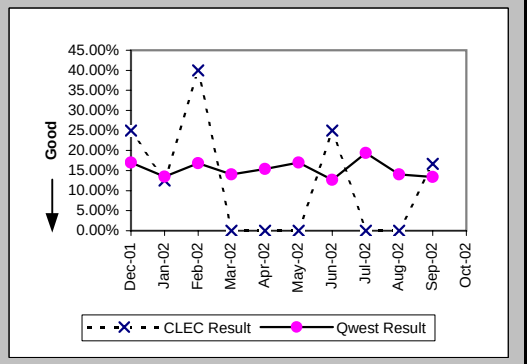

Checklist #2 - Unbundled Network Element - Platform (UNE-P) Centrex 21 Repair

Trouble Rate (Percent) (MR-8) (Parity)

Date	CLEC Num	CLEC Denom	CLEC Result	PID Exc	Data Exc	Qwest Num	Qwest Denom	Qwest Result	Qwest Std De	Mod Z Scr	Parity Scr	Diff Signif?
Dec-01	31	3746	0.83%	24	0	918	145367	0.63%	7.92%	1.5	-0.09	No
Jan-02	39	3802	1.03%	29	0	1033	144977	0.71%	8.41%	2.27	0.38	Yes
Feb-02	32	3835	0.83%	14	0	932	143777	0.65%	8.03%	1.42	-0.14	No
Mar-02	32	3788	0.84%	28	0	900	144568	0.62%	7.87%	1.72	0.04	Yes
Apr-02	27	3763	0.72%	22	0	909	143946	0.63%	7.92%	0.66	-0.6	No
May-02	26	3763	0.69%	19	0	1091	143365	0.76%	8.69%	-0.49	-1.3	No
Jun-02	30	4150	0.72%	11	0	1119	143092	0.78%	8.81%	-0.43	-1.26	No
Jul-02	41	4261	0.96%	27	0	1185	142422	0.83%	9.08%	0.92	-0.44	No
Aug-02	38	4246	0.90%	19	0	1131	141287	0.80%	8.91%	0.68	-0.59	No
Sep-02	52	4200	1.24%	27	1	1070	140662	0.76%	8.69%	3.51	1.13	Yes
Oct-02	40	3914	1.02%	21	0	1018	140523	0.72%	8.48%	2.17	0.32	Yes

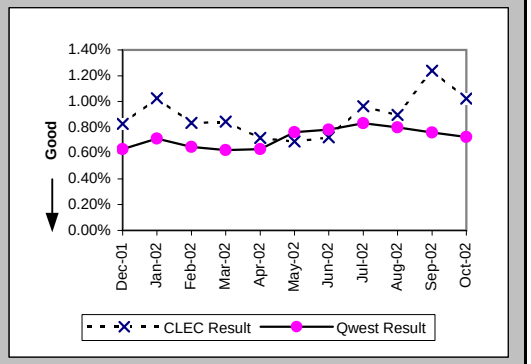

Trouble Rate (Percent) (MR-8*) (Parity)

Date	CLEC Num	CLEC Denom	CLEC Result	PID Exc	Data Exc	Qwest Num	Qwest Denom	Qwest Result	Qwest Std De	Mod Z Scr	Parity Scr	Diff Signif?
Dec-01	23	3746	0.61%	24	0	684	145367	0.47%	6.84%	1.27	-0.23	No
Jan-02	34	3802	0.89%	29	0	788	144977	0.54%	7.35%	2.9	0.77	Yes
Feb-02	28	3835	0.73%	14	0	673	143777	0.47%	6.83%	2.35	0.43	Yes
Mar-02	23	3788	0.61%	28	0	673	144568	0.47%	6.81%	1.26	-0.23	No
Apr-02	19	3763	0.50%	22	0	700	143946	0.49%	6.96%	0.16	-0.9	No
May-02	17	3763	0.45%	19	0	871	143365	0.61%	7.77%	-1.21	-1.74	No
Jun-02	21	4150	0.51%	11	0	898	143092	0.63%	7.90%	-0.98	-1.59	No
Jul-02	31	4261	0.73%	27	0	930	142422	0.65%	8.05%	0.6	-0.64	No
Aug-02	27	4246	0.64%	19	0	896	141287	0.63%	7.94%	0.01	-0.99	No
Sep-02	34	4200	0.81%	27	1	885	140662	0.63%	7.91%	1.46	-0.11	No
Oct-02												

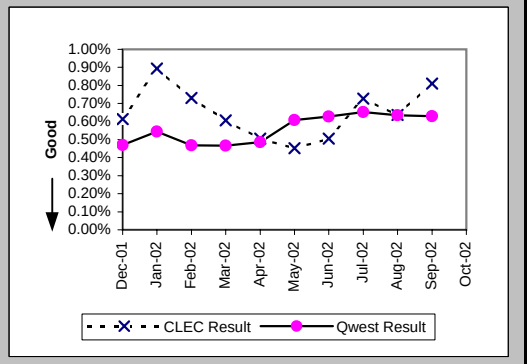

Customer and Non-Qwest Related Trouble Reports (Percent) (MR-10) (Diagnostic)

Date	CLEC Num	CLEC Denom	CLEC Result	PID Exc	Data Exc	Qwest Num	Qwest Denom	Qwest Result	Qwest Std De	Mod Z Scr	Parity Scr	Diff Signif?
Dec-01	24	55	43.64%	0	0	485	1403	34.57%	47.56%	1.37	-0.17	No
Jan-02	29	68	42.65%	0	0	546	1579	34.58%	47.56%	1.35	-0.18	No
Feb-02	14	46	30.43%	0	0	465	1397	33.29%	47.12%	-0.4	-1.25	No
Mar-02	28	60	46.67%	0	0	461	1361	33.87%	47.33%	2	0.22	Yes
Apr-02	22	49	44.90%	0	0	420	1329	31.60%	46.49%	1.91	0.16	Yes
May-02	19	45	42.22%	0	0	481	1572	30.60%	46.08%	1.63	-0.01	No
Jun-02	11	41	26.83%	0	0	481	1600	30.06%	45.85%	-0.45	-1.27	No
Jul-02	27	68	39.71%	0	0	560	1745	32.09%	46.68%	1.3	-0.21	No
Aug-02	19	57	33.33%	0	0	493	1624	30.36%	45.98%	0.49	-0.7	No
Sep-02	27	79	34.18%	0	1	453	1523	29.74%	45.71%	0.84	-0.49	No
Oct-02	21	61	34.43%	0	0	471	1489	31.63%	46.50%	0.47	-0.72	No

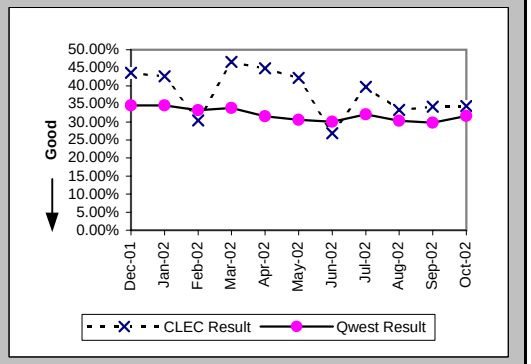

Checklist #2 - Enhanced Extended Loops (EELs) Installation

Installation Commitments Met (Percent) (OP-3D) (Benchmark)-- Interval Zone One

Date	CLEC Num	CLEC Denom	CLEC Result	PID Exc	Data Exc	Std Dev
Dec-01						
Jan-02	9	12	75.00%	5	0	43.30%
Feb-02	21	27	77.78%	11	0	41.57%
Mar-02	28	34	82.35%	4	0	38.12%
Apr-02	51	64	79.69%	5	0	40.23%
May-02	54	68	79.41%	10	0	40.43%
Jun-02	63	73	86.30%	17	3	34.38%
Jul-02	102	129	79.07%	51	0	40.68%
Aug-02	142	172	82.56%	20	0	37.95%
Sep-02	126	141	89.36%	6	0	30.83%
Oct-02	213	243	87.65%	7	0	32.90%

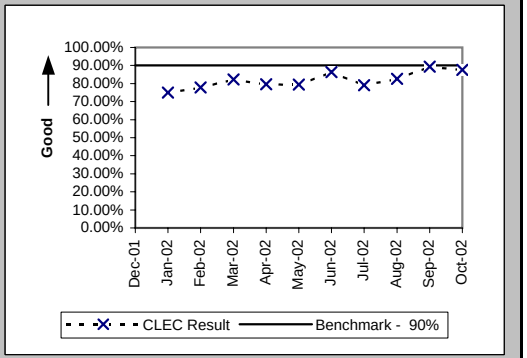

Installation Commitments Met (Percent) (OP-3E) (Benchmark)-- Interval Zone Two

Date	CLEC Num	CLEC Denom	CLEC Result	PID Exc	Data Exc	Std Dev
Dec-01						
Jan-02						
Feb-02						
Mar-02	1	1	100.00%	0	0	0.00%
Apr-02	1	3	33.33%	0	0	47.14%
May-02	4	5	80.00%	2	0	40.00%
Jun-02	6	6	100.00%	0	0	0.00%
Jul-02	7	7	100.00%	5	0	0.00%
Aug-02	18	21	85.71%	1	0	34.99%
Sep-02	9	11	81.82%	0	0	38.57%
Oct-02	10	13	76.92%	0	0	42.13%

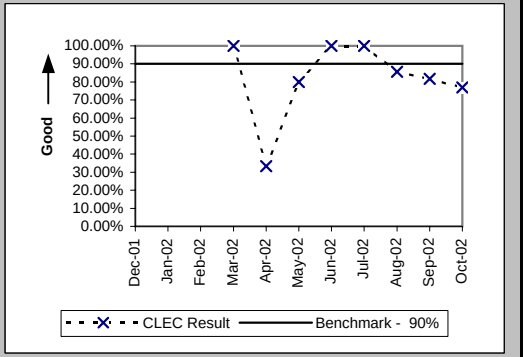

Installation Interval (Average Days) (OP-4D) (Diagnostic)-- Interval Zone One

Date	CLEC Num	CLEC Denom	CLEC Result	PID Exc	Data Exc	Std Dev
Dec-01						
Jan-02	106	16	6.62	1	0	2.36
Feb-02	222	27	8.22	11	0	5.54
Mar-02	243	30	8.10	8	0	5.60
Apr-02	580	66	8.79	3	0	6.42
May-02	546	69	7.91	9	0	5.12
Jun-02	645	83	7.77	7	3	2.78
Jul-02	1386	169	8.20	11	0	4.37
Aug-02	1235	167	7.40	25	0	3.42
Sep-02	839	124	6.77	23	0	4.00
Oct-02	1389	222	6.26	28	0	4.25

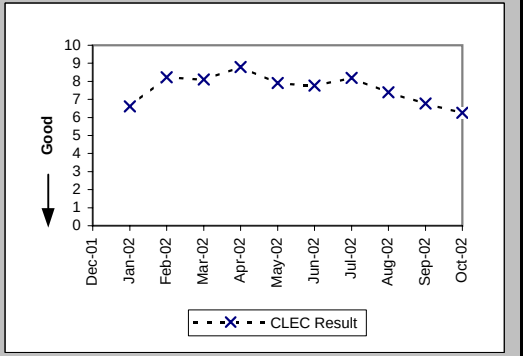

Checklist #2 - Enhanced Extended Loops (EELs) Installation

Installation Interval (Average Days) (OP-4E) (Diagnostic)-- Interval Zone Two

Date	CLEC Num	CLEC Denom	CLEC Result	PID Exc	Data Exc	Std Dev
Dec-01	10	1	10.00	0	0	
Jan-02						
Feb-02						
Mar-02	5	1	5.00	0	0	
Apr-02	34	3	11.33	0	0	4.62
May-02	44	6	7.33	1	0	2.94
Jun-02	43	6	7.17	0	0	0.98
Jul-02	106	12	8.83	0	0	5.11
Aug-02	171	21	8.14	1	0	5.06
Sep-02	58	10	5.80	1	0	1.87
Oct-02	64	10	6.40	3	0	3.57

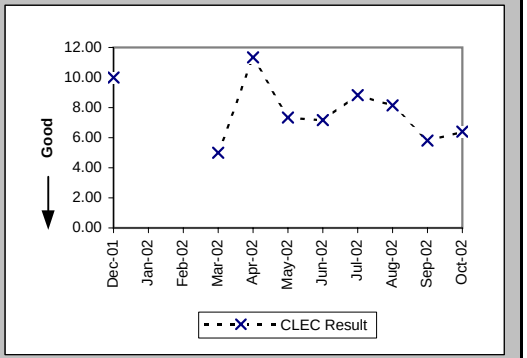

Delayed Days for Non-Facility Reasons (Average Days) (OP-6A-4) (Diagnostic)-- Interval Zone One

Date	CLEC Num	CLEC Denom	CLEC Result	PID Exc	Data Exc	Std Dev
Dec-01						
Jan-02	4	1	4.00	5	0	
Feb-02	72	9	8.00	8	0	5.79
Mar-02	63	9	7.00	1	0	8.51
Apr-02	151	16	9.44	2	0	10.40
May-02	128	16	8.00	7	0	7.01
Jun-02	66	12	5.50	14	2	3.73
Jul-02	272	34	8.00	42	0	6.72
Aug-02	147	29	5.07	14	0	3.63
Sep-02	101	12	8.42	5	0	5.82
Oct-02	92	7	13.14	17	0	14.69

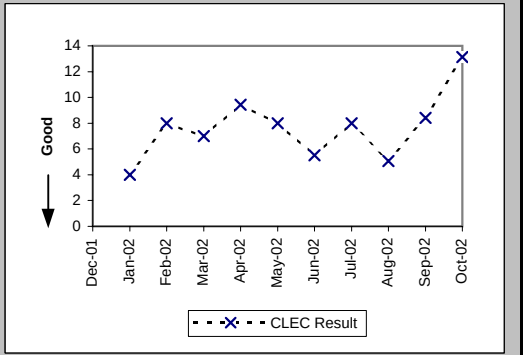

Delayed Days for Non-Facility Reasons (Average Days) (OP-6A-5) (Diagnostic)-- Interval Zone Two

Date	CLEC Num	CLEC Denom	CLEC Result	PID Exc	Data Exc	Std Dev
Dec-01						
Jan-02						
Feb-02						
Mar-02						
Apr-02	15	2	7.50	0	0	0.71
May-02	10	2	5.00	1	0	1.41
Jun-02						
Jul-02	26	2	13.00	3	0	2.83
Aug-02	35	4	8.75	0	0	9.03
Sep-02	5	1	5.00	0	0	
Oct-02	4	1	4.00	1	0	

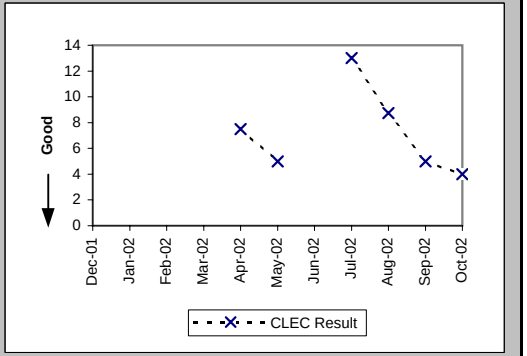

Checklist #2 - Enhanced Extended Loops (EELs) Installation

Delayed Days for Facility Reasons (Average Days) (OP-6B-4) (Diagnostic)-- Interval Zone One

Date	CLEC Num	CLEC Denom	CLEC Result	PID Exc	Data Exc	Std Dev
Dec-01						
Jan-02	9	2	4.50	0	0	0.71
Feb-02						
Mar-02						
Apr-02						
May-02	21	1	21.00	0	0	
Jun-02	2	1	2.00	0	0	
Jul-02	19	2	9.50	0	0	7.78
Aug-02	48	7	6.86	0	0	6.01
Sep-02	34	4	8.50	0	0	9.88
Oct-02	161	24	6.71	0	0	5.41

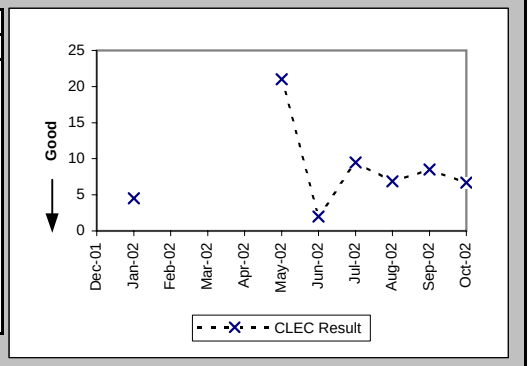

Delayed Days for Facility Reasons (Average Days) (OP-6B-5) (Diagnostic)-- Interval Zone Two

Date	CLEC Num	CLEC Denom	CLEC Result	PID Exc	Data Exc	Std Dev
Dec-01						
Jan-02						
Feb-02						
Mar-02						
Apr-02						
May-02						
Jun-02						
Jul-02						
Aug-02						
Sep-02	2	1	2.00	0	0	
Oct-02	13	2	6.50	0	0	3.54

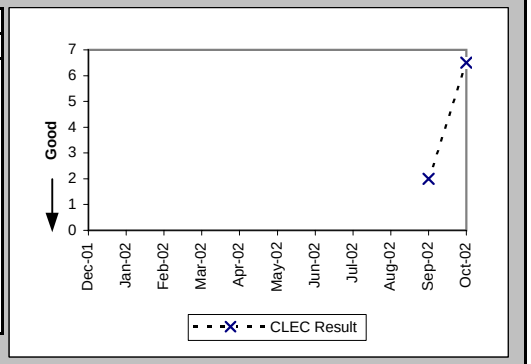

New Service Installation Quality (Percent) (OP-5) (Diagnostic)-- Interval Zone One and Two

Date	CLEC Num	CLEC Denom	CLEC Result	PID Exc	Data Exc	Std Dev
Dec-01	2	2	100.00%	0	0	0.00%
Jan-02	9	9	100.00%	0	0	0.00%
Feb-02	24	28	85.71%	0	0	34.99%
Mar-02	35	39	89.74%	0	0	30.34%
Apr-02	48	56	85.71%	0	0	34.99%
May-02	68	79	86.08%	0	0	34.62%
Jun-02	82	91	90.11%	0	0	29.85%
Jul-02	125	144	86.81%	0	0	33.84%
Aug-02	177	203	87.19%	0	0	33.42%
Sep-02	150	186	80.65%	0	0	39.51%
Oct-02	191	211	90.52%	0	0	29.29%

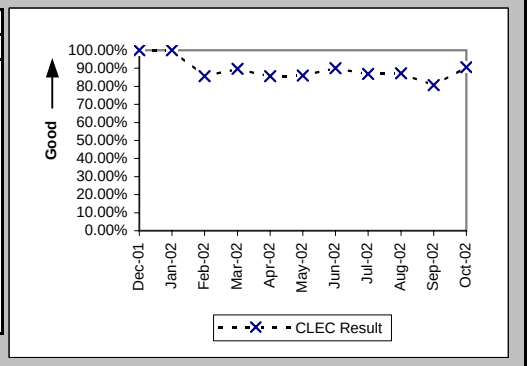

Checklist #2 - Enhanced Extended Loops (EELs) Installation

New Service Installation Quality (Percent) (OP-5*) (Diagnostic)-- Interval Zone One and Two

Date	CLEC Num	CLEC Denom	CLEC Result	PID Exc	Data Exc	Std Dev
Dec-01	2	2	100.00%	0	0	0.00%
Jan-02	9	9	100.00%	0	0	0.00%
Feb-02	24	28	85.71%	0	0	34.99%
Mar-02	36	39	92.31%	0	0	26.65%
Apr-02	48	56	85.71%	0	0	34.99%
May-02	72	79	91.14%	0	0	28.42%
Jun-02	86	91	94.51%	0	0	22.79%
Jul-02	131	144	90.97%	0	0	28.66%
Aug-02	184	203	90.64%	0	0	29.13%
Sep-02	157	186	84.41%	0	0	36.28%
Oct-02						

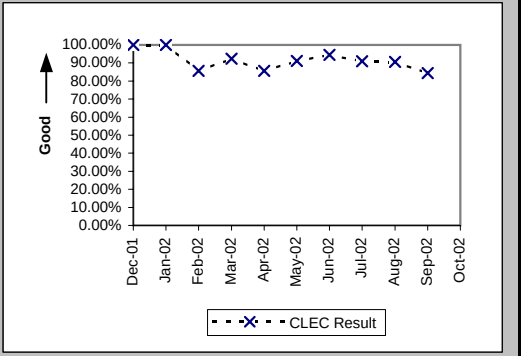

Interval for Pending Orders Delayed Past Due Date (Average Days) (OP-15A) (Diagnostic)

Date	CLEC Num	CLEC Denom	CLEC Result	PID Exc	Data Exc	Std Dev
Dec-01						
Jan-02	2	2	1.00	0	0	1.41
Feb-02	79	5	15.80	0	0	5.93
Mar-02	56	9	6.22	0	1	13.50
Apr-02	50	8	6.25	0	0	4.95
May-02	86	9	9.56	0	0	8.66
Jun-02	173	17	10.18	0	0	9.25
Jul-02	280	27	10.37	0	0	6.86
Aug-02	210	16	13.12	0	0	10.21
Sep-02	77	8	9.62	0	0	12.58
Oct-02	69	6	11.50	0	0	6.16

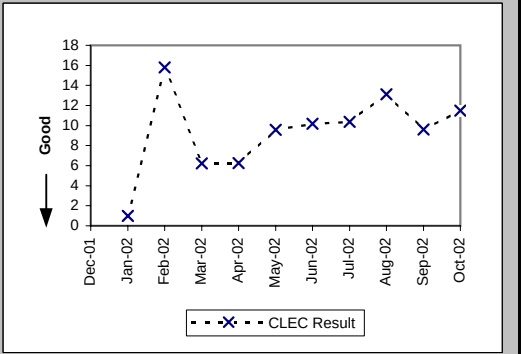

Checklist #2 - Enhanced Extended Loops (EELs) Installation

Count of Pending Orders Delayed for Facilities Reasons Enhanced Extented Loops (EELs) (OP-15B) (Diagnostic)

Date	CLEC Order Count
Dec-01	
Jan-02	0
Feb-02	0
Mar-02	0
Apr-02	0
May-02	3
Jun-02	4
Jul-02	5
Aug-02	15
Sep-02	7
Oct-02	6

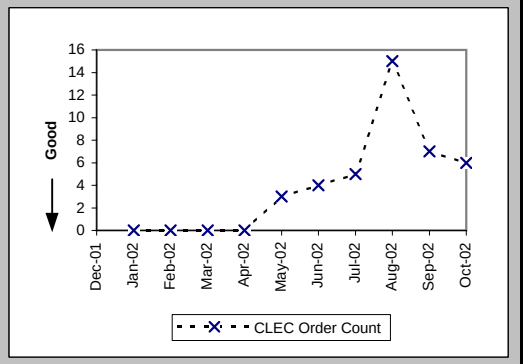

Checklist #2 - Enhanced Extended Loops (EELs) Repair

All Troubles Cleared within 4 hours (Percent) (MR-5A) (Diagnostic)-- Interval Zone One

Date	CLEC Num	CLEC Denom	CLEC Result	PID Exc	Data Exc	Std Dev
Dec-01						
Jan-02	1	1	100.00%	0	0	0.00%
Feb-02	9	9	100.00%	0	0	0.00%
Mar-02	16	17	94.12%	1	0	23.53%
Apr-02	9	10	90.00%	1	0	30.00%
May-02	20	20	100.00%	3	0	0.00%
Jun-02	29	32	90.63%	2	0	29.15%
Jul-02	32	34	94.12%	5	0	23.53%
Aug-02	61	68	89.71%	15	0	30.39%
Sep-02	66	83	79.52%	6	0	40.36%
Oct-02	56	67	83.58%	16	0	37.04%

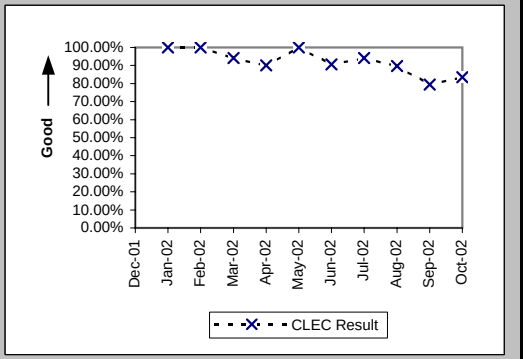

Mean Time to Restore (Hours:Minutes) (MR-6D) (Diagnostic)-- Interval Zone One

Date	CLEC Num	CLEC Denom	CLEC Result	PID Exc	Data Exc	Std Dev
Dec-01						
Jan-02	1:44	1	1:44	0	0	
Feb-02	10:36	9	1:11	0	0	1:15
Mar-02	27:05	17	1:36	1	0	1:54
Apr-02	22:30	10	2:15	1	0	1:32
May-02	30:06	20	1:30	3	0	0:55
Jun-02	50:23	32	1:34	2	0	1:50
Jul-02	58:25	34	1:43	5	0	1:17
Aug-02	150:04	68	2:12	15	0	2:23
Sep-02	225:59	83	2:43	6	0	3:18
Oct-02	162:45	67	2:26	16	0	2:25

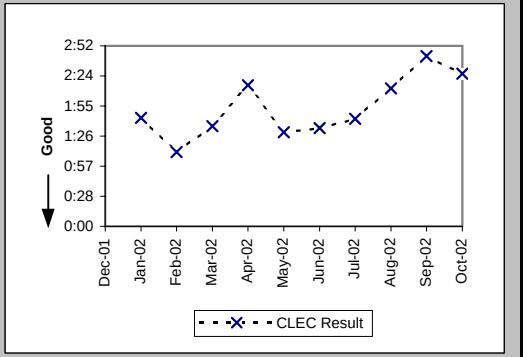

Repair Repeat Report Rate (Percent) (MR-7D) (Diagnostic)-- Interval Zone One

Date	CLEC Num	CLEC Denom	CLEC Result	PID Exc	Data Exc	Std Dev
Dec-01						
Jan-02	1	1	100.00%	0	0	0.00%
Feb-02	3	9	33.33%	0	0	47.14%
Mar-02	7	17	41.18%	1	0	49.22%
Apr-02	5	10	50.00%	1	0	50.00%
May-02	6	20	30.00%	3	0	45.83%
Jun-02	11	32	34.38%	2	0	47.50%
Jul-02	10	34	29.41%	5	0	45.56%
Aug-02	29	68	42.65%	15	0	49.46%
Sep-02	40	83	48.19%	6	0	49.97%
Oct-02	27	67	40.30%	16	0	49.05%

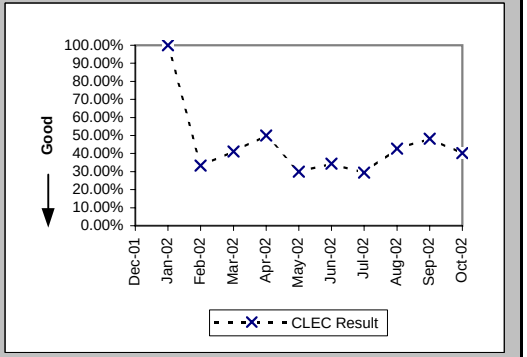

Checklist #2 - Enhanced Extended Loops (EELs) Repair

Repair Repeat Report Rate (Percent) (MR-7D*) (Diagnostic)-- Interval Zone One

Date	CLEC Num	CLEC Denom	CLEC Result	PID Exc	Data Exc	Std Dev
Dec-01						
Jan-02						
Feb-02	3	8	37.50%	0	0	48.41%
Mar-02	7	14	50.00%	1	0	50.00%
Apr-02	5	8	62.50%	1	0	48.41%
May-02	5	15	33.33%	3	0	47.14%
Jun-02	10	17	58.82%	2	0	49.22%
Jul-02	7	24	29.17%	5	0	45.45%
Aug-02	22	51	43.14%	15	0	49.53%
Sep-02	32	66	48.48%	6	0	49.98%
Oct-02						

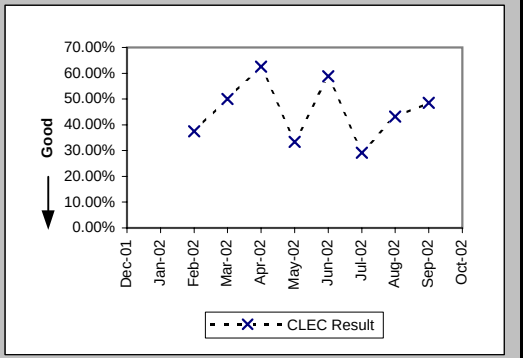

All Troubles Cleared within 4 hours (Percent) (MR-5B) (Diagnostic)-- Interval Zone Two

Date	CLEC Num	CLEC Denom	CLEC Result	PID Exc	Data Exc	Std Dev
Dec-01						
Jan-02						
Feb-02						
Mar-02						
Apr-02	1	1	100.00%	0	0	0.00%
May-02	2	2	100.00%	0	0	0.00%
Jun-02	2	2	100.00%	0	0	0.00%
Jul-02	2	2	100.00%	1	0	0.00%
Aug-02	12	15	80.00%	2	0	40.00%
Sep-02	3	3	100.00%	1	0	0.00%
Oct-02	13	13	100.00%	4	0	0.00%

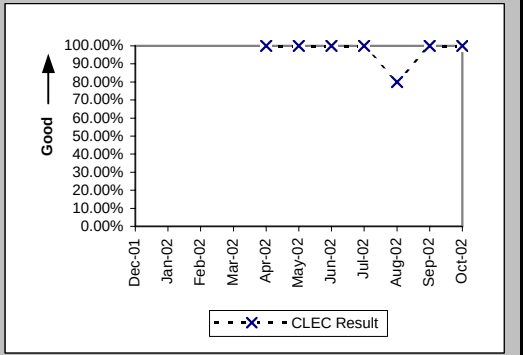

Mean Time to Restore (Hours:Minutes) (MR-6E) (Diagnostic)-- Interval Zone Two

Date	CLEC Num	CLEC Denom	CLEC Result	PID Exc	Data Exc	Std Dev
Dec-01						
Jan-02						
Feb-02						
Mar-02						
Apr-02	2:01	1	2:01	0	0	
May-02	0:25	2	0:13	0	0	0:16
Jun-02	6:24	2	3:12	0	0	0:01
Jul-02	0:17	2	0:08	1	0	0:01
Aug-02	38:47	15	2:35	2	0	2:31
Sep-02	4:47	3	1:36	1	0	0:56
Oct-02	20:42	13	1:36	4	0	1:20

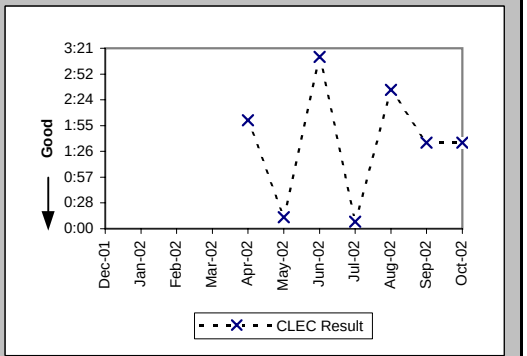

Checklist #2 - Enhanced Extended Loops (EELs) Repair

Repair Repeat Report Rate (Percent) (MR-7E) (Diagnostic)-- Interval Zone Two

Date	CLEC Num	CLEC Denom	CLEC Result	PID Exc	Data Exc	Std Dev
Dec-01						
Jan-02						
Feb-02						
Mar-02						
Apr-02	0	1	0.00%	0	0	0.00%
May-02	0	2	0.00%	0	0	0.00%
Jun-02	2	2	100.00%	0	0	0.00%
Jul-02	0	2	0.00%	1	0	0.00%
Aug-02	11	15	73.33%	2	0	44.22%
Sep-02	0	3	0.00%	1	0	0.00%
Oct-02	6	13	46.15%	4	0	49.85%

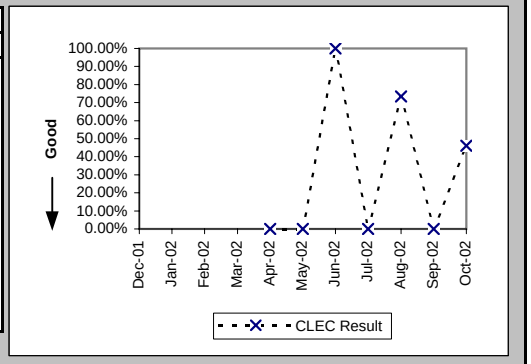

Repair Repeat Report Rate (Percent) (MR-7E*) (Diagnostic)-- Interval Zone Two

Date	CLEC Num	CLEC Denom	CLEC Result	PID Exc	Data Exc	Std Dev
Dec-01						
Jan-02						
Feb-02						
Mar-02						
Apr-02	0	1	0.00%	0	0	0.00%
May-02	0	1	0.00%	0	0	0.00%
Jun-02	2	2	100.00%	0	0	0.00%
Jul-02						
Aug-02	9	12	75.00%	2	0	43.30%
Sep-02	0	3	0.00%	1	0	0.00%
Oct-02						

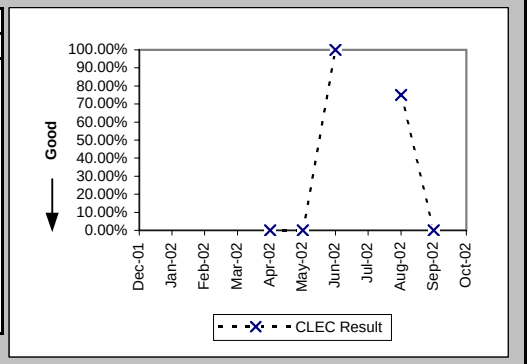

Trouble Rate (Percent) (MR-8) (Diagnostic)-- Interval Zone One and Two

Date	CLEC Num	CLEC Denom	CLEC Result	PID Exc	Data Exc	Std Dev
Dec-01	0	10	0.00%	0	0	0.00%
Jan-02	1	29	3.45%	0	0	18.25%
Feb-02	9	66	13.64%	0	0	34.32%
Mar-02	17	102	16.67%	1	0	37.27%
Apr-02	11	160	6.88%	1	0	25.30%
May-02	22	253	8.70%	3	0	28.18%
Jun-02	34	344	9.88%	2	0	29.84%
Jul-02	36	624	5.77%	6	0	23.32%
Aug-02	83	831	9.99%	17	0	29.98%
Sep-02	86	973	8.84%	7	0	28.39%
Oct-02	80	1198	6.68%	20	0	24.96%

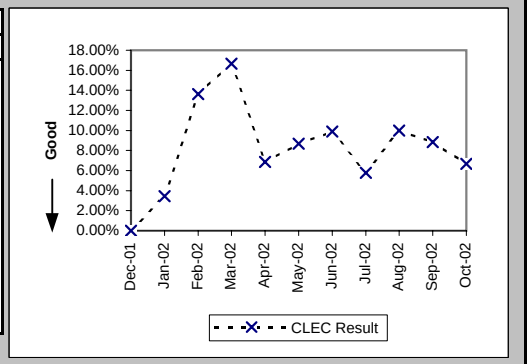

Checklist #2 - Enhanced Extended Loops (EELs) Repair

Trouble Rate (Percent) (MR-8*) (Diagnostic)-- Interval Zone One and Two

Date	CLEC Num	CLEC Denom	CLEC Result	PID Exc	Data Exc	Std Dev
Dec-01	0	10	0.00%	0	0	0.00%
Jan-02	0	29	0.00%	0	0	0.00%
Feb-02	8	66	12.12%	0	0	32.64%
Mar-02	14	102	13.73%	1	0	34.41%
Apr-02	9	160	5.63%	1	0	23.04%
May-02	16	253	6.32%	3	0	24.34%
Jun-02	19	344	5.52%	2	0	22.84%
Jul-02	24	624	3.85%	6	0	19.23%
Aug-02	63	831	7.58%	17	0	26.47%
Sep-02	69	973	7.09%	7	0	25.67%
Oct-02						

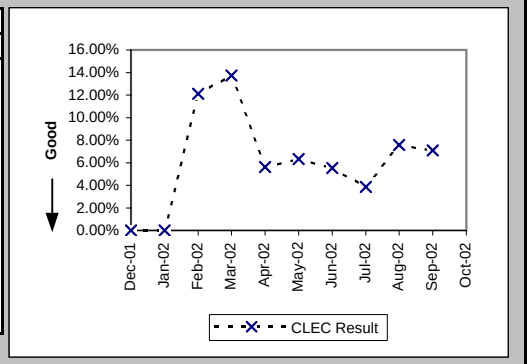

Checklist #4 - Unbundled Loop - Analog Installation

Installation Commitments Met (Percent) (OP-3A) (Benchmark)-- Dispatches Within MSAs

Date	CLEC Num	CLEC Denom	CLEC Result	PID Exc	Data Exc	Qwest Num	Qwest Denom	Qwest Result	Qwest Std De	Mod Z Scr	Parity Scr	Diff Signif?
Dec-01						15320	16229	94.40%	22.99%			
Jan-02						16946	17900	94.67%	22.46%			
Feb-02	0	1	0.00%	1	0	14858	15641	94.99%	21.81%	1.96	0.19	Yes
Mar-02						15698	16382	95.82%	20.00%			
Apr-02	1	5	20.00%	0	0	15181	15922	95.35%	21.07%	4.25	1.59	Yes
May-02						15830	16535	95.74%	20.20%			
Jun-02						14681	15308	95.90%	19.82%			
Jul-02												
Aug-02												
Sep-02												
Oct-02												

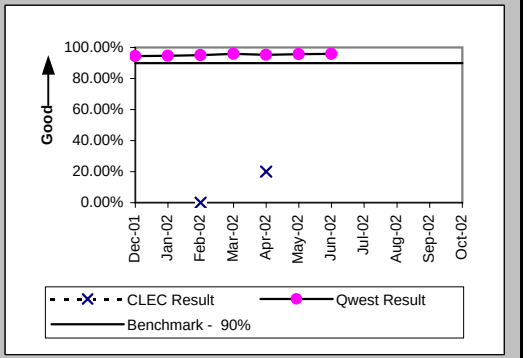

Installation Interval (Average Days) (OP-4A) (Benchmark)-- Dispatches Within MSAs

Date	CLEC Num	CLEC Denom	CLEC Result	PID Exc	Data Exc	Qwest Num	Qwest Denom	Qwest Result	Qwest Std De	Mod Z Scr	Parity Scr	Diff Signif?
Dec-01						107475	16335	6.58	6.82			
Jan-02						105016	18013	5.83	6.47			
Feb-02	11	2	5.50	0	0	94002	15705	5.99	7.63	-0.09	-1.05	No
Mar-02						96078	16471	5.83	6.42			
Apr-02	100	5	20.00	0	0	95586	16066	5.95	6.65	2.65	0.61	Yes
May-02						101878	16646	6.12	7.72			
Jun-02						92088	15482	5.95	6.17			
Jul-02												
Aug-02												
Sep-02												
Oct-02												

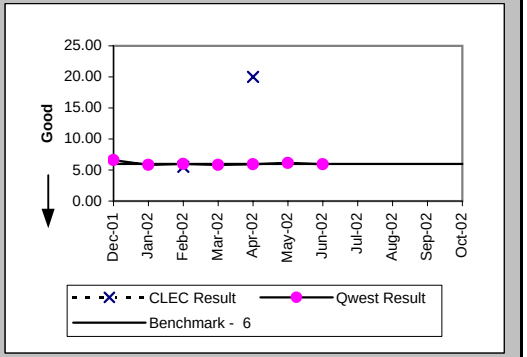

Delayed Days for Non-Facility Reasons (Average Days) (OP-6A-1) (Parity)-- Dispatches Within MSAs

Date	CLEC Num	CLEC Denom	CLEC Result	PID Exc	Data Exc	Qwest Num	Qwest Denom	Qwest Result	Qwest Std De	Mod Z Scr	Parity Scr	Diff Signif?
Dec-01						1953	484	4.04	6.79			
Jan-02						2683	547	4.90	13.84			
Feb-02	1	1	1.00	1	0	2231	373	5.98	20.08	-0.25	-1.15	No
Mar-02						1109	313	3.54	6.04			
Apr-02	66	4	16.50	0	0	1571	356	4.41	7.76	2.1	0.27	Yes
May-02						1930	343	5.63	20.53			
Jun-02						1540	392	3.93	6.43			
Jul-02												
Aug-02												
Sep-02												
Oct-02												

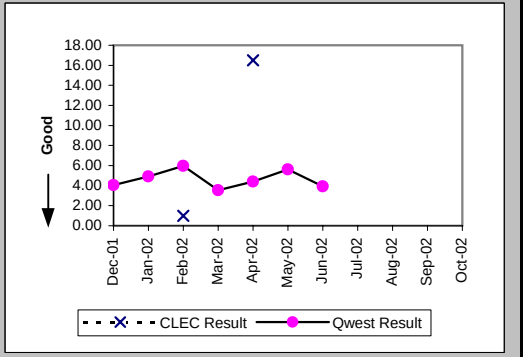

Checklist #4 - Unbundled Loop - Analog Installation

Delayed Days for Facility Reasons (Average Days) (OP-6B-1) (Parity)-- Dispatches Within MSAs

Date	CLEC Num	CLEC Denom	CLEC Result	PID Exc	Data Exc	Qwest Num	Qwest Denom	Qwest Result	Qwest Std De	Mod Z Scr	Parity Scr	Diff Signif?
Dec-01						4493	444	10.12	12.21			
Jan-02						5168	436	11.85	14.46			
Feb-02						5489	412	13.32	25.66			
Mar-02						4834	376	12.86	20.50			
Apr-02						5302	402	13.19	13.81			
May-02						5161	382	13.51	24.68			
Jun-02						3011	260	11.58	12.93			
Jul-02												
Aug-02												
Sep-02												
Oct-02												

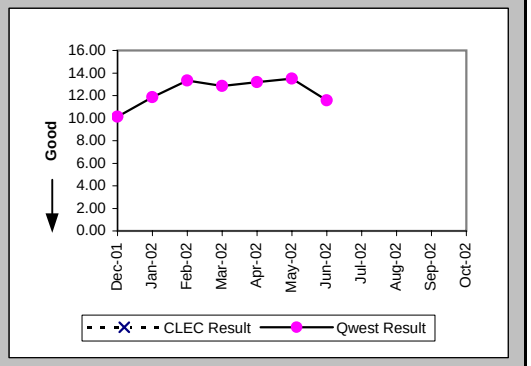

Installation Commitments Met (Percent) (OP-3B) (Benchmark)-- Dispatches Outside MSAs

Date	CLEC Num	CLEC Denom	CLEC Result	PID Exc	Data Exc	Qwest Num	Qwest Denom	Qwest Result	Qwest Std De	Mod Z Scr	Parity Scr	Diff Signif?
Dec-01						3035	3308	91.75%	27.52%			
Jan-02						3220	3512	91.69%	27.61%			
Feb-02						2467	2645	93.27%	25.05%			
Mar-02						2757	2912	94.68%	22.45%			
Apr-02						2618	2810	93.17%	25.23%			
May-02						3386	3612	93.74%	24.22%			
Jun-02						3095	3281	94.33%	23.12%			
Jul-02												
Aug-02												
Sep-02												
Oct-02												

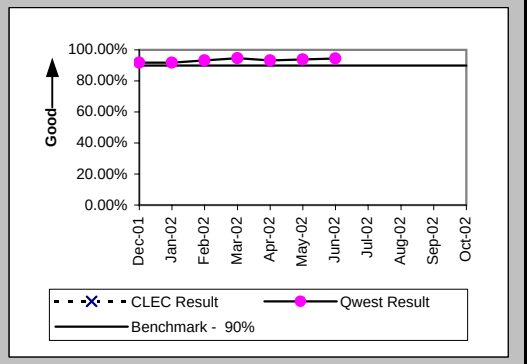

Installation Interval (Average Days) (OP-4B) (Benchmark)-- Dispatches Outside MSAs

Date	CLEC Num	CLEC Denom	CLEC Result	PID Exc	Data Exc	Qwest Num	Qwest Denom	Qwest Result	Qwest Std De	Mod Z Scr	Parity Scr	Diff Signif?
Dec-01						21894	3326	6.58	10.57			
Jan-02						20767	3534	5.88	9.19			
Feb-02						15859	2670	5.94	9.97			
Mar-02						15986	2931	5.45	6.71			
Apr-02						17286	2827	6.11	9.27			
May-02						23945	3640	6.58	10.83			
Jun-02						19695	3327	5.92	6.57			
Jul-02												
Aug-02												
Sep-02												
Oct-02												

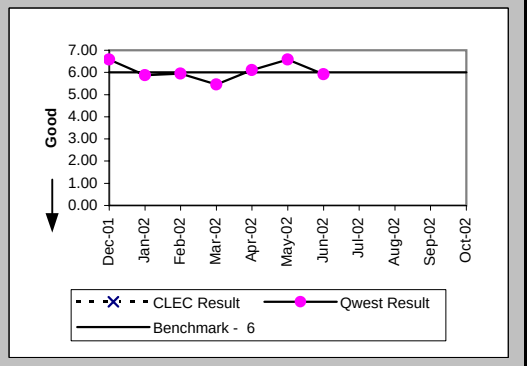

Checklist #4 - Unbundled Loop - Analog Installation

Delayed Days for Non-Facility Reasons (Average Days) (OP-6A-2) (Parity)-- Dispatches Outside MSAs

Date	CLEC Num	CLEC Denom	CLEC Result	PID Exc	Data Exc	Qwest Num	Qwest Denom	Qwest Result	Qwest Std De	Mod Z Scr	Parity Scr	Diff Signif?
Dec-01						698	123	5.67	23.15			
Jan-02						910	146	6.23	21.48			
Feb-02						688	74	9.30	30.74			
Mar-02						201	52	3.87	3.43			
Apr-02						351	61	5.75	14.13			
May-02						1204	101	11.92	43.09			
Jun-02						228	76	3.00	4.34			
Jul-02												
Aug-02												
Sep-02												
Oct-02												

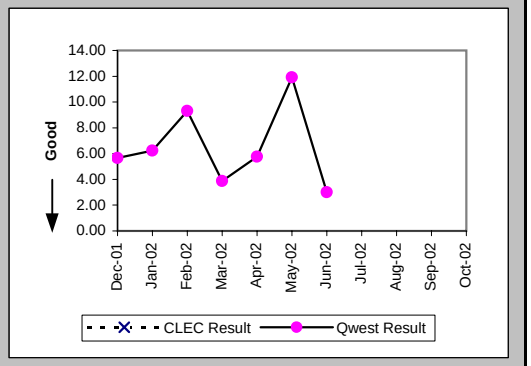

Delayed Days for Facility Reasons (Average Days) (OP-6B-2) (Parity)-- Dispatches Outside MSAs

Date	CLEC Num	CLEC Denom	CLEC Result	PID Exc	Data Exc	Qwest Num	Qwest Denom	Qwest Result	Qwest Std De	Mod Z Scr	Parity Scr	Diff Signif?
Dec-01						2396	153	15.66	17.89			
Jan-02						2798	153	18.29	26.56			
Feb-02						2296	108	21.26	24.31			
Mar-02						1749	105	16.66	20.19			
Apr-02						2702	131	20.63	26.31			
May-02						2103	129	16.30	14.22			
Jun-02						1468	112	13.11	15.71			
Jul-02												
Aug-02												
Sep-02												
Oct-02												

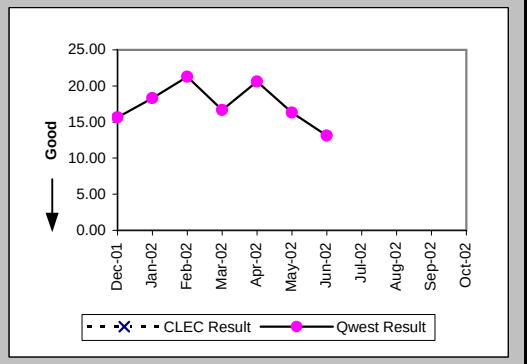

Installation Commitments Met (Percent) (OP-3C) (Benchmark)-- No Dispatches

Date	CLEC Num	CLEC Denom	CLEC Result	PID Exc	Data Exc	Qwest Num	Qwest Denom	Qwest Result	Qwest Std De	Mod Z Scr	Parity Scr	Diff Signif?
Dec-01												
Jan-02	0	1	0.00%	0	2							Yes
Feb-02												
Mar-02	1	2	50.00%	1	3							Yes
Apr-02	5	12	41.67%	1	0							Yes
May-02	0	1	0.00%	0	3							Yes
Jun-02												
Jul-02												
Aug-02												
Sep-02												
Oct-02												

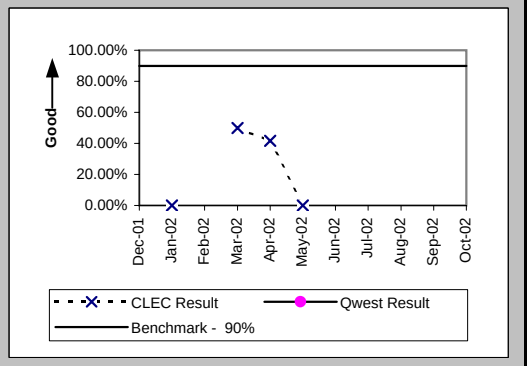

Checklist #4 - Unbundled Loop - Analog Installation

Installation Interval (Average Days) (OP-4C) (Benchmark)-- No Dispatches

Date	CLEC Num	CLEC Denom	CLEC Result	PID Exc	Data Exc	Qwest Num	Qwest Denom	Qwest Result	Qwest Std De	Mod Z Scr	Parity Scr	Diff Signif?
Dec-01												
Jan-02	13	1	13.00	0	2							Yes
Feb-02												
Mar-02	320	3	106.67	0	3							Yes
Apr-02	196	13	15.08	0	0							Yes
May-02	14	1	14.00	0	3							Yes
Jun-02												
Jul-02												
Aug-02												
Sep-02												
Oct-02												

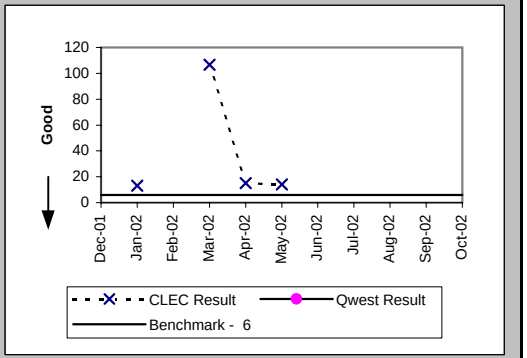

Delayed Days for Non-Facility Reasons (Average Days) (OP-6A-3) (Parity)-- No Dispatches

Date	CLEC Num	CLEC Denom	CLEC Result	PID Exc	Data Exc	Qwest Num	Qwest Denom	Qwest Result	Qwest Std De	Mod Z Scr	Parity Scr	Diff Signif?
Dec-01												
Jan-02												
Feb-02												
Mar-02	302	2	151.00	0	0							
Apr-02	31	6	5.17	0	0							
May-02	6	1	6.00	0	0							
Jun-02												
Jul-02												
Aug-02												
Sep-02												
Oct-02												

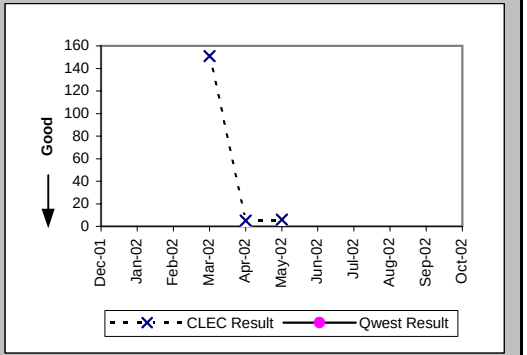

Delayed Days for Facility Reasons (Average Days) (OP-6B-3) (Parity)-- No Dispatches

Date	CLEC Num	CLEC Denom	CLEC Result	PID Exc	Data Exc	Qwest Num	Qwest Denom	Qwest Result	Qwest Std De	Mod Z Scr	Parity Scr	Diff Signif?
Dec-01												
Jan-02	8	1	8.00	0	0							
Feb-02												
Mar-02												
Apr-02	16	2	8.00	0	0							
May-02												
Jun-02												
Jul-02												
Aug-02												
Sep-02												
Oct-02												

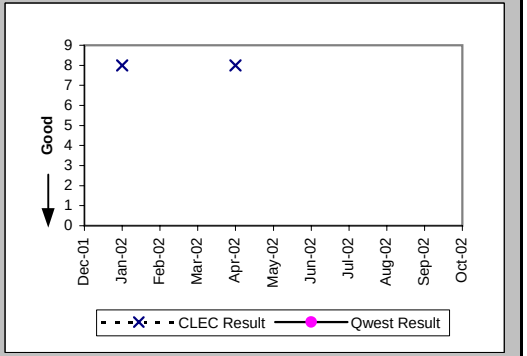

Checklist #4 - Unbundled Loop - Analog Installation

Installation Commitments Met (Percent) (OP-3D) (Benchmark)-- Interval Zone One

Date	CLEC Num	CLEC Denom	CLEC Result	PID Exc	Data Exc	Qwest Num	Qwest Denom	Qwest Result	Qwest Std De	Mod Z Scr	Parity Scr	Diff Signif?
Dec-01	4531	4545	99.69%	113	4	15320	16229	94.40%	22.99%	-13.72	-9.34	No
Jan-02	2781	2793	99.57%	72	2	16946	17900	94.67%	22.46%	-10.72	-7.52	No
Feb-02	2442	2473	98.75%	3	4	14858	15641	94.99%	21.81%	-7.95	-5.83	No
Mar-02	2030	2056	98.74%	0	3	15698	16382	95.82%	20.00%	-6.22	-4.78	No
Apr-02	2835	2891	98.06%	1	1	15181	15922	95.35%	21.07%	-6.38	-4.88	No
May-02	3795	3842	98.78%	1	1	15830	16535	95.74%	20.20%	-8.4	-6.11	No
Jun-02	3355	3394	98.85%	0	0	14681	15308	95.90%	19.82%	-7.84	-5.76	No
Jul-02	3202	3242	98.77%	0	2	15841	16385	96.68%	17.92%	-6.06	-4.68	No
Aug-02	3660	3692	99.13%	7	4	17438	18051	96.60%	18.11%	-7.73	-5.7	No
Sep-02	2338	2377	98.36%	2	2	14067	14614	96.26%	18.98%	-5.01	-4.04	No
Oct-02	2885	2919	98.84%	2	1	15364	15818	97.13%	16.70%	-5.07	-4.08	No

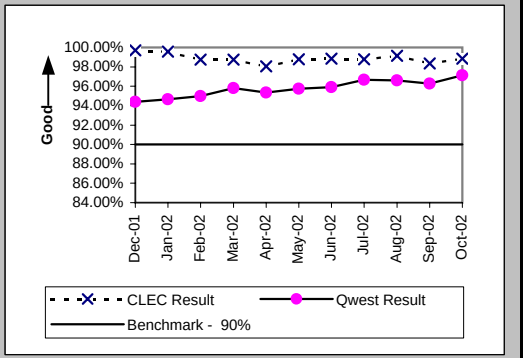

Installation Interval (Average Days) (OP-4D) (Benchmark)-- Interval Zone One

Date	CLEC Num	CLEC Denom	CLEC Result	PID Exc	Data Exc	Qwest Num	Qwest Denom	Qwest Result	Qwest Std De	Mod Z Scr	Parity Scr	Diff Signif?
Dec-01	12527	2206	5.68	2452	4	107475	16335	6.58	6.82	-5.82	-4.54	No
Jan-02	8133	1542	5.27	1323	2	105016	18013	5.83	6.47	-3.24	-2.97	No
Feb-02	5854	1154	5.07	1322	4	94002	15705	5.99	7.63	-3.92	-3.39	No
Mar-02	4647	852	5.45	1204	3	96078	16471	5.83	6.42	-1.68	-2.02	No
Apr-02	6331	1223	5.18	1669	1	95586	16066	5.95	6.65	-3.92	-3.38	No
May-02	6787	1343	5.05	2500	1	101878	16646	6.12	7.72	-4.87	-3.96	No
Jun-02	10566	2119	4.99	1275	0	92088	15482	5.95	6.17	-6.73	-5.09	No
Jul-02	9574	2016	4.75	1227	2	95400	16418	5.81	6.14	-7.32	-5.45	No
Aug-02	8547	1754	4.87	1945	4	106056	18081	5.87	6.44	-6.17	-4.75	No
Sep-02	7021	1424	4.93	957	2	81874	14679	5.58	6.57	-3.55	-3.16	No
Oct-02	7952	1485	5.35	1436	1	89435	15893	5.63	6.10	-1.65	-2	No

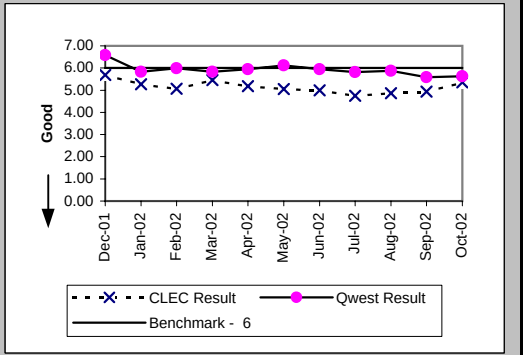

Delayed Days for Non-Facility Reasons (Average Days) (OP-6A-4) (Parity)-- Interval Zone One

Date	CLEC Num	CLEC Denom	CLEC Result	PID Exc	Data Exc	Qwest Num	Qwest Denom	Qwest Result	Qwest Std De	Mod Z Scr	Parity Scr	Diff Signif?
Dec-01	1297	120	10.81	7	2	1953	484	4.04	6.79	9.78	4.95	Yes
Jan-02	425	79	5.38	5	1	2683	547	4.90	13.84	0.57	-0.65	No
Feb-02	103	25	4.12	2	0	2231	373	5.98	20.08	-0.45	-1.27	No
Mar-02	163	25	6.52	0	0	1109	313	3.54	6.04	1.76	0.07	Yes
Apr-02	382	56	6.82	1	0	1571	356	4.41	7.76	1.84	0.12	Yes
May-02	273	44	6.20	1	1	1930	343	5.63	20.53	0.59	-0.64	No
Jun-02	164	31	5.29	0	0	1540	392	3.93	6.43	1.02	-0.38	No
Jul-02	258	36	7.17	4	0	1090	285	3.82	5.41	2.75	0.67	Yes
Aug-02	256	32	8.00	7	4	1496	330	4.53	9.77	1.63	-0.01	No
Sep-02	241	43	5.60	2	0	2111	408	5.17	9.54	0.39	-0.76	No
Oct-02	104	20	5.20	16	0	1955	331	5.91	10.83	-0.28	-1.17	No

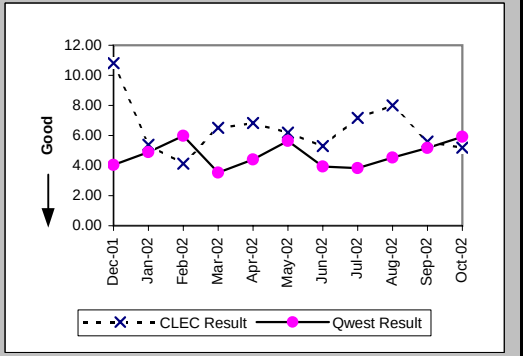

Checklist #4 - Unbundled Loop - Analog Installation

Delayed Days for Facility Reasons (Average Days) (OP-6B-4) (Parity)-- Interval Zone One

Date	CLEC Num	CLEC Denom	CLEC Result	PID Exc	Data Exc	Qwest Num	Qwest Denom	Qwest Result	Qwest Std De	Mod Z Scr	Parity Scr	Diff Signif?
Dec-01						4493	444	10.12	12.21			
Jan-02						5168	436	11.85	14.46			
Feb-02	28	7	4.00	0	0	5489	412	13.32	25.66	-0.95	-1.58	No
Mar-02	1	1	1.00	0	0	4834	376	12.86	20.50	-0.58	-1.35	No
Apr-02						5302	402	13.19	13.81			
May-02	3	3	1.00	0	0	5161	382	13.51	24.68	-0.87	-1.53	No
Jun-02	8	8	1.00	0	0	3011	260	11.58	12.93	-2.28	-2.39	No
Jul-02	1	1	1.00	0	0	2857	271	10.54	15.07	-0.63	-1.38	No
Aug-02						3106	291	10.67	15.83			
Sep-02	27	2	13.50	0	0	2354	193	12.20	26.73	0.8	-0.51	No
Oct-02	177	15	11.80	0	0	1938	183	10.59	18.31	0.51	-0.69	No

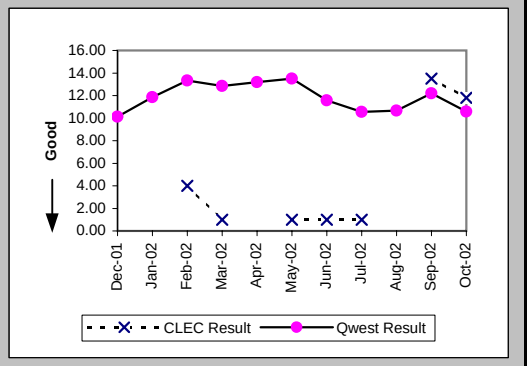

Installation Commitments Met (Percent) (OP-3E) (Benchmark)-- Interval Zone Two

Date	CLEC Num	CLEC Denom	CLEC Result	PID Exc	Data Exc	Qwest Num	Qwest Denom	Qwest Result	Qwest Std De	Mod Z Scr	Parity Scr	Diff Signif?
Dec-01	30	33	90.91%	1	0	3035	3308	91.75%	27.52%	0.24	-0.86	No
Jan-02	104	104	100.00%	1	0	3220	3512	91.69%	27.61%	-3.03	-2.84	No
Feb-02	165	167	98.80%	0	0	2467	2645	93.27%	25.05%	-2.77	-2.68	No
Mar-02	612	620	98.71%	0	0	2757	2912	94.68%	22.45%	-4.06	-3.47	No
Apr-02	688	692	99.42%	1	0	2618	2810	93.17%	25.23%	-5.84	-4.55	No
May-02	358	364	98.35%	0	0	3386	3612	93.74%	24.22%	-3.46	-3.1	No
Jun-02	917	921	99.57%	1	0	3095	3281	94.33%	23.12%	-6.07	-4.69	No
Jul-02	708	716	98.88%	0	0	3054	3294	92.71%	25.99%	-5.76	-4.5	No
Aug-02	1300	1316	98.78%	0	0	3140	3381	92.87%	25.73%	-7.07	-5.3	No
Sep-02	325	326	99.69%	0	0	2905	3114	93.29%	25.02%	-4.4	-3.67	No
Oct-02	761	762	99.87%	0	0	3341	3518	94.97%	21.86%	-5.61	-4.41	No

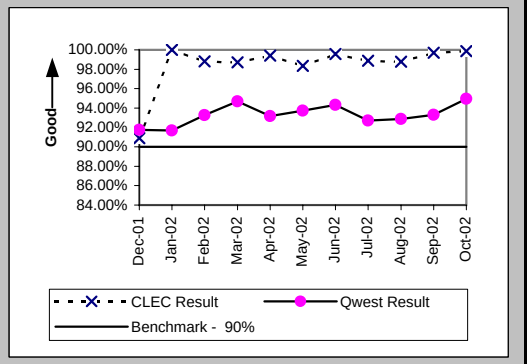

Installation Interval (Average Days) (OP-4E) (Benchmark)-- Interval Zone Two

Date	CLEC Num	CLEC Denom	CLEC Result	PID Exc	Data Exc	Qwest Num	Qwest Denom	Qwest Result	Qwest Std De	Mod Z Scr	Parity Scr	Diff Signif?
Dec-01	134	24	5.58	10	0	21894	3326	6.58	10.57	-0.46	-1.28	No
Jan-02	100	20	5.00	85	0	20767	3534	5.88	9.19	-0.43	-1.26	No
Feb-02	217	51	4.25	116	0	15859	2670	5.94	9.97	-1.2	-1.73	No
Mar-02	1086	219	4.96	401	0	15986	2931	5.45	6.71	-1.05	-1.64	No
Apr-02	539	106	5.08	587	0	17286	2827	6.11	9.27	-1.12	-1.68	No
May-02	679	137	4.96	227	0	23945	3640	6.58	10.83	-1.72	-2.05	No
Jun-02	2733	706	3.87	216	0	19695	3327	5.92	6.57	-7.52	-5.57	No
Jul-02	2040	449	4.54	267	0	19991	3308	6.04	7.48	-3.99	-3.43	No
Aug-02	2543	563	4.52	753	0	20385	3392	6.01	7.38	-4.44	-3.7	No
Sep-02	938	190	4.94	136	0	19122	3130	6.11	6.54	-2.4	-2.46	No
Oct-02	1523	305	4.99	457	0	20063	3534	5.68	8.19	-1.4	-1.85	No

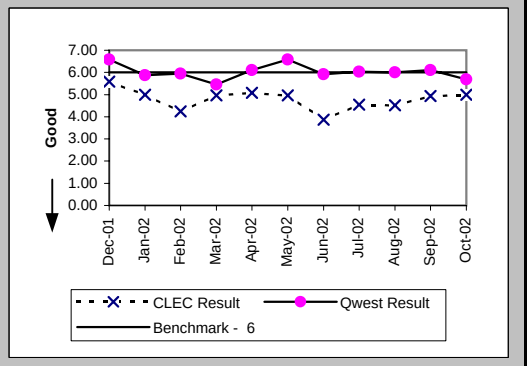

Checklist #4 - Unbundled Loop - Analog Installation

Delayed Days for Non-Facility Reasons (Average Days) (OP-6A-5) (Parity)-- Interval Zone Two

Date	CLEC Num	CLEC Denom	CLEC Result	PID Exc	Data Exc	Qwest Num	Qwest Denom	Qwest Result	Qwest Std De	Mod Z Scr	Parity Scr	Diff Signif?
Dec-01	16	2	8.00	0	0	698	123	5.67	23.15	1.29	-0.22	No
Jan-02	9	1	9.00	0	0	910	146	6.23	21.48	1.1	-0.33	No
Feb-02	8	2	4.00	0	0	688	74	9.30	30.74	-0.24	-1.15	No
Mar-02	29	8	3.62	0	0	201	52	3.87	3.43	-0.18	-1.11	No
Apr-02	41	5	8.20	0	0	351	61	5.75	14.13	0.97	-0.41	No
May-02	46	6	7.67	0	0	1204	101	11.92	43.09	-0.23	-1.14	No
Jun-02	10	4	2.50	1	0	228	76	3.00	4.34	-0.22	-1.14	No
Jul-02	68	5	13.60	0	0	603	112	5.38	8.96	1.57	-0.04	No
Aug-02	149	16	9.31	0	0	407	83	4.90	5.58	1.96	0.19	Yes
Sep-02						397	91	4.36	4.18			
Oct-02	3	1	3.00	0	0	798	96	8.31	27.54	-0.19	-1.12	No

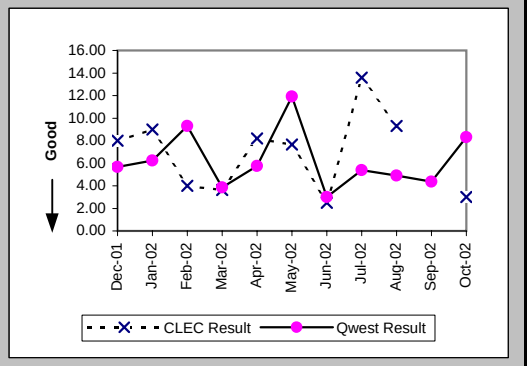

Delayed Days for Facility Reasons (Average Days) (OP-6B-5) (Parity)-- Interval Zone Two

Date	CLEC Num	CLEC Denom	CLEC Result	PID Exc	Data Exc	Qwest Num	Qwest Denom	Qwest Result	Qwest Std De	Mod Z Scr	Parity Scr	Diff Signif?
Dec-01	16	2	8.00	0	0	2396	153	15.66	17.89	-0.6	-1.37	No
Jan-02						2798	153	18.29	26.56			
Feb-02						2296	108	21.26	24.31			
Mar-02						1749	105	16.66	20.19			
Apr-02						2702	131	20.63	26.31			
May-02						2103	129	16.30	14.22			
Jun-02						1468	112	13.11	15.71			
Jul-02	53	3	17.67	0	0	2389	136	17.57	17.74	0.39	-0.76	No
Aug-02						2287	166	13.78	17.13			
Sep-02	3	1	3.00	0	0	1713	130	13.18	17.17	-0.59	-1.36	No
Oct-02						1172	93	12.60	27.88			

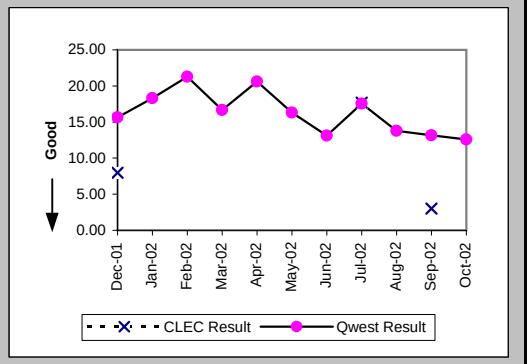

New Service Installation Quality (Percent) (OP-5) (Parity)-- Interval Zone One and Two

Date	CLEC Num	CLEC Denom	CLEC Result	PID Exc	Data Exc	Qwest Num	Qwest Denom	Qwest Result	Qwest Std De	Mod Z Scr	Parity Scr	Diff Signif?
Dec-01	3467	3628	95.56%	0	0	13780	20799	66.25%	47.28%	-34.45	-21.94	No
Jan-02	3670	3832	95.77%	0	0	13003	20610	63.09%	48.26%	-38.5	-24.41	No
Feb-02	2720	2808	96.87%	0	0	13372	19964	66.98%	47.03%	-31.53	-20.17	No
Mar-02	2533	2662	95.15%	0	0	11677	18889	61.82%	48.58%	-33.14	-21.15	No
Apr-02	3019	3141	96.12%	0	0	12678	19148	66.21%	47.30%	-32.84	-20.97	No
May-02	3732	3906	95.55%	0	0	11989	19591	61.20%	48.73%	-40.23	-25.46	No
Jun-02	4093	4262	96.03%	0	0	11824	19549	60.48%	48.89%	-43.02	-27.15	No
Jul-02	3950	4138	95.46%	0	0	11365	19268	58.98%	49.19%	-43.28	-27.31	No
Aug-02	4306	4488	95.94%	0	0	12152	20600	58.99%	49.19%	-45.61	-28.73	No
Sep-02	3720	3864	96.27%	0	0	12489	19641	63.59%	48.12%	-38.6	-24.47	No
Oct-02	3062	3199	95.72%	0	0	11775	18620	63.24%	48.22%	-35.2	-22.4	No

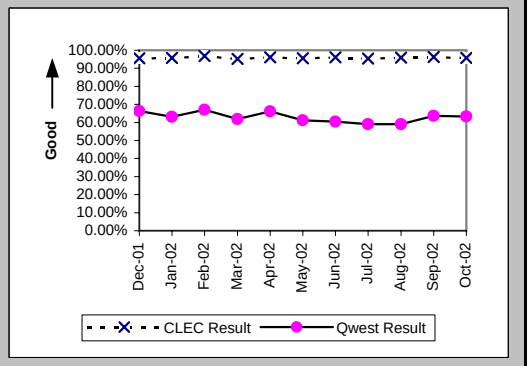

Checklist #4 - Unbundled Loop - Analog Installation

New Service Installation Quality (Percent) (OP-5*) (Parity)-- Interval Zone One and Two

Date	CLEC Num	CLEC Denom	CLEC Result	PID Exc	Data Exc	Qwest Num	Qwest Denom	Qwest Result	Qwest Std De	Mod Z Scr	Parity Scr	Diff Signif?
Dec-01	3520	3628	97.02%	0	0	15369	20799	73.89%	43.92%	-29.27	-18.79	No
Jan-02	3739	3832	97.57%	0	0	14815	20610	71.88%	44.96%	-32.48	-20.75	No
Feb-02	2759	2808	98.26%	0	0	14933	19964	74.80%	43.42%	-26.8	-17.3	No
Mar-02	2603	2662	97.78%	0	0	13206	18889	69.91%	45.86%	-29.35	-18.85	No
Apr-02	3083	3141	98.15%	0	0	13856	19148	72.36%	44.72%	-29.96	-19.21	No
May-02	3809	3906	97.52%	0	0	13323	19591	68.01%	46.65%	-36.1	-22.95	No
Jun-02	4152	4262	97.42%	0	0	13032	19549	66.66%	47.14%	-38.59	-24.46	No
Jul-02	4008	4138	96.86%	0	0	12533	19268	65.05%	47.68%	-38.94	-24.67	No
Aug-02	4378	4488	97.55%	0	0	13428	20600	65.18%	47.64%	-41.24	-26.07	No
Sep-02	3776	3864	97.72%	0	0	13566	19641	69.07%	46.22%	-35.23	-22.42	No
Oct-02												

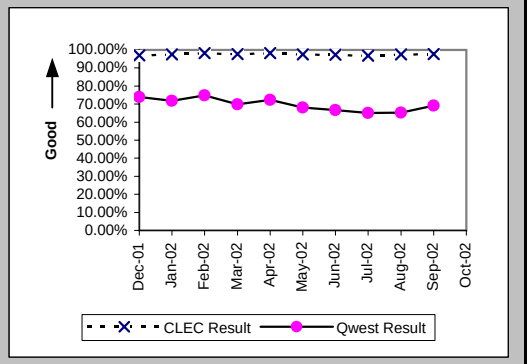

Interval for Pending Orders Delayed Past Due Date (Average Days) (OP-15A) (Diagnostic)

Date	CLEC Num	CLEC Denom	CLEC Result	PID Exc	Data Exc	Qwest Num	Qwest Denom	Qwest Result	Qwest Std De	Mod Z Scr	Parity Scr	Diff Signif?
Dec-01	601	6	100.17	0	0	83385	968	86.14	78.13	0.51	-0.69	No
Jan-02	366	6	61.00	0	0	62836	781	80.46	83.26	-0.57	-1.35	No
Feb-02	51	6	8.50	0	0	52182	756	69.02	79.07	-1.87	-2.14	No
Mar-02	118	18	6.56	0	0	60872	992	61.36	79.17	-2.91	-2.77	No
Apr-02	139	15	9.27	0	0	65250	885	73.73	86.68	-2.86	-2.74	No
May-02	266	39	6.82	0	0	64229	801	80.19	93.86	-4.77	-3.9	No
Jun-02	156	8	19.50	0	0	70908	866	81.88	97.68	-1.8	-2.09	No
Jul-02	152	27	5.63	0	0	74145	842	88.06	102.18	-4.13	-3.51	No
Aug-02	106	22	4.82	0	0	81088	792	102.38	110.18	-4.1	-3.49	No
Sep-02	87	21	4.14	0	0	84264	770	109.43	114.06	-4.17	-3.54	No
Oct-02	199	10	19.90	0	0	73071	668	109.39	117.87	-2.38	-2.45	No

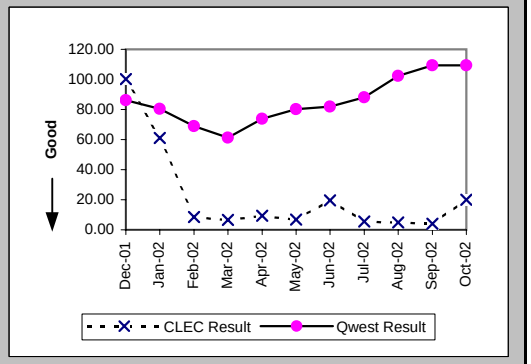

Checklist #4 - Unbundled Loop - Analog Installation

Count of Pending Orders Delayed for Facilities Reasons Unbundled Loop Analog (OP-15B) (Diagnostic)

Date	CLEC Order Count
Dec-01	3
Jan-02	0
Feb-02	0
Mar-02	5
Apr-02	9
May-02	23
Jun-02	3
Jul-02	2
Aug-02	8
Sep-02	19
Oct-02	9

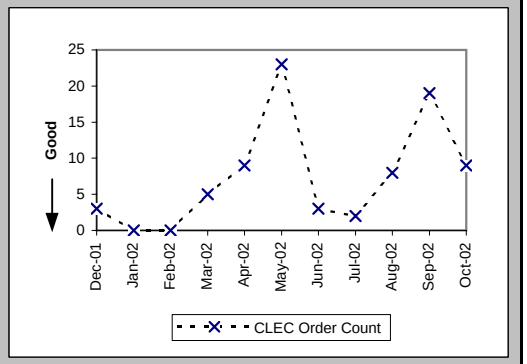

Checklist #4 - Unbundled Loop - Analog Repair

Out of Service Cleared within 24 hours (Percent) (MR-3D) (Parity)-- Interval Zone One

Date	CLEC Num	CLEC Denom	CLEC Result	PID Exc	Data Exc	Qwest Num	Qwest Denom	Qwest Result	Qwest Std De	Mod Z Scr	Parity Scr	Diff Signif?
Dec-01	493	498	99.00%	107	0	15350	16206	94.72%	22.37%	-4.2	-3.56	No
Jan-02	510	513	99.42%	101	0	16866	18170	92.82%	25.81%	-5.7	-4.47	No
Feb-02	348	348	100.00%	79	0	14314	14922	95.93%	19.77%	-3.8	-3.31	No
Mar-02	473	473	100.00%	93	0	18876	19523	96.69%	17.90%	-3.98	-3.42	No
Apr-02	438	442	99.10%	79	0	16007	16694	95.88%	19.86%	-3.35	-3.04	No
May-02	515	515	100.00%	92	0	20403	21683	94.10%	23.57%	-5.62	-4.42	No
Jun-02	522	522	100.00%	131	0	20234	21603	93.66%	24.36%	-5.87	-4.57	No
Jul-02	556	556	100.00%	134	0	23255	24871	93.50%	24.65%	-6.15	-4.74	No
Aug-02	603	603	100.00%	172	0	21618	22824	94.72%	22.37%	-5.72	-4.48	No
Sep-02	586	587	99.83%	140	0	19277	20813	92.62%	26.14%	-6.59	-5.01	No
Oct-02	556	556	100.00%	112	0	17829	18650	95.60%	20.51%	-4.99	-4.03	No

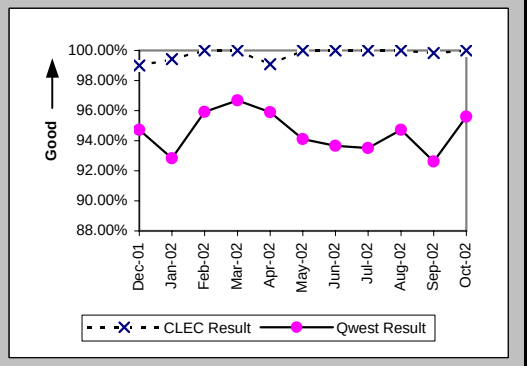

All Troubles Cleared within 48 hours (Percent) (MR-4D) (Parity)-- Interval Zone One

Date	CLEC Num	CLEC Denom	CLEC Result	PID Exc	Data Exc	Qwest Num	Qwest Denom	Qwest Result	Qwest Std De	Mod Z Scr	Parity Scr	Diff Signif?
Dec-01	501	501	100.00%	107	0	23647	24029	98.41%	12.51%	-2.82	-2.71	No
Jan-02	523	523	100.00%	101	0	27013	27350	98.77%	11.03%	-2.53	-2.54	No
Feb-02	350	350	100.00%	79	0	22912	23119	99.10%	9.42%	-1.76	-2.07	No
Mar-02	478	478	100.00%	93	0	27864	28064	99.29%	8.41%	-1.84	-2.12	No
Apr-02	443	443	100.00%	79	0	24794	25019	99.10%	9.44%	-1.99	-2.21	No
May-02	521	521	100.00%	92	0	30738	31173	98.60%	11.73%	-2.69	-2.64	No
Jun-02	553	553	100.00%	131	0	29810	30240	98.58%	11.84%	-2.8	-2.7	No
Jul-02	600	600	100.00%	134	0	32710	33269	98.32%	12.85%	-3.17	-2.93	No
Aug-02	642	642	100.00%	172	0	30383	30714	98.92%	10.33%	-2.62	-2.59	No
Sep-02	664	664	100.00%	140	0	27722	28276	98.04%	13.86%	-3.6	-3.19	No
Oct-02	621	621	100.00%	112	0	25486	25701	99.16%	9.11%	-2.26	-2.37	No

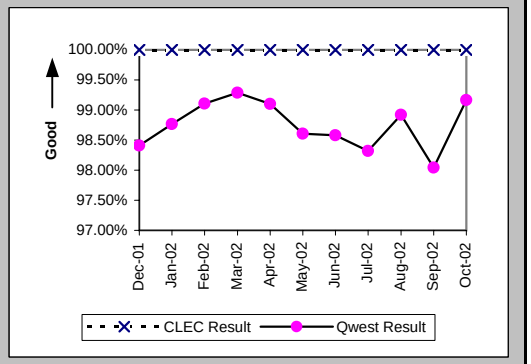

Mean Time to Restore (Hours:Minutes) (MR-6D) (Parity)-- Interval Zone One

Date	CLEC Num	CLEC Denom	CLEC Result	PID Exc	Data Exc	Qwest Num	Qwest Denom	Qwest Result	Qwest Std De	Mod Z Scr	Parity Scr	Diff Signif?
Dec-01	1926:02	501	3:51	107	0	272855:02	24029	11:21	13:07	-12.68	-8.71	No
Jan-02	1577:24	523	3:01	101	0	304781:29	27350	11:09	13:20	-13.8	-9.39	No
Feb-02	1008:23	350	2:53	79	0	234259:34	23119	10:08	11:16	-11.94	-8.26	No
Mar-02	1172:55	478	2:27	93	0	257591:24	28064	9:11	10:30	-13.88	-9.44	No
Apr-02	1043:13	443	2:21	79	0	257727:40	25019	10:18	12:15	-13.54	-9.23	No
May-02	1140:24	521	2:11	92	0	369627:36	31173	11:51	12:16	-17.85	-11.85	No
Jun-02	1461:42	553	2:39	131	0	378295:48	30240	12:31	12:13	-18.82	-12.44	No
Jul-02	1756:45	600	2:56	134	0	420160:08	33269	12:38	13:10	-17.88	-11.87	No
Aug-02	1529:25	642	2:23	172	0	371472:33	30714	12:06	11:45	-20.72	-13.59	No
Sep-02	2190:16	664	3:18	140	0	373453:06	28276	13:12	23:12	-10.88	-7.61	No
Oct-02	1563:04	621	2:31	112	0	276866:54	25701	10:46	11:25	-17.81	-11.83	No

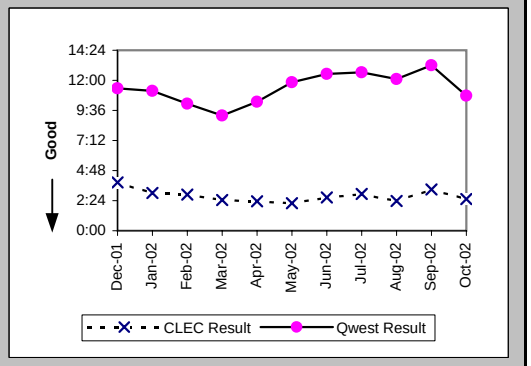

Checklist #4 - Unbundled Loop - Analog Repair

Repair Repeat Report Rate (Percent) (MR-7D) (Parity)-- Interval Zone One

Date	CLEC Num	CLEC Denom	CLEC Result	PID Exc	Data Exc	Qwest Num	Qwest Denom	Qwest Result	Qwest Std De	Mod Z Scr	Parity Scr	Diff Signif?
Dec-01	51	501	10.18%	107	0	3524	24614	14.32%	35.02%	-2.62	-2.59	No
Jan-02	75	523	14.34%	101	0	3769	27989	13.47%	34.14%	0.58	-0.65	No
Feb-02	45	350	12.86%	79	0	3203	23604	13.57%	34.25%	-0.39	-1.23	No
Mar-02	45	478	9.41%	93	0	4050	28529	14.20%	34.90%	-2.97	-2.81	No
Apr-02	48	443	10.84%	79	0	3505	25318	13.84%	34.54%	-1.82	-2.11	No
May-02	74	521	14.20%	92	0	4377	31778	13.77%	34.46%	0.28	-0.83	No
Jun-02	93	553	16.82%	131	0	4737	30885	15.34%	36.03%	0.96	-0.42	No
Jul-02	60	600	10.00%	134	0	5005	33969	14.73%	35.44%	-3.24	-2.97	No
Aug-02	64	642	9.97%	172	0	4338	31556	13.75%	34.43%	-2.75	-2.67	No
Sep-02	83	664	12.50%	140	0	4199	29122	14.42%	35.13%	-1.39	-1.85	No
Oct-02	86	621	13.85%	112	0	3689	26410	13.97%	34.67%	-0.08	-1.05	No

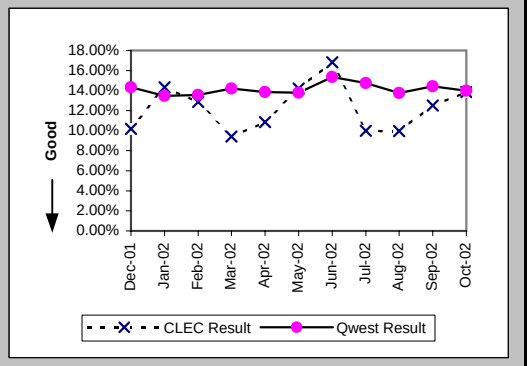

Repair Repeat Report Rate (Percent) (MR-7D*) (Parity)-- Interval Zone One

Date	CLEC Num	CLEC Denom	CLEC Result	PID Exc	Data Exc	Qwest Num	Qwest Denom	Qwest Result	Qwest Std De	Mod Z Scr	Parity Scr	Diff Signif?
Dec-01	28	274	10.22%	107	0	2794	18668	14.97%	35.67%	-2.19	-2.33	No
Jan-02	43	278	15.47%	101	0	2914	21092	13.82%	34.51%	0.8	-0.51	No
Feb-02	28	189	14.81%	79	0	2427	17342	13.99%	34.69%	0.34	-0.79	No
Mar-02	20	256	7.81%	93	0	3237	22417	14.44%	35.15%	-3	-2.82	No
Apr-02	23	246	9.35%	79	0	2845	20162	14.11%	34.81%	-2.13	-2.3	No
May-02	37	327	11.32%	92	0	3616	26271	13.76%	34.45%	-1.28	-1.78	No
Jun-02	60	387	15.50%	131	0	3989	25883	15.41%	36.11%	0.07	-0.96	No
Jul-02	33	379	8.71%	134	0	4199	28568	14.70%	35.41%	-3.27	-2.99	No
Aug-02	41	415	9.88%	172	0	3552	26360	13.48%	34.15%	-2.13	-2.29	No
Sep-02	50	436	11.47%	140	0	3508	24458	14.34%	35.05%	-1.7	-2.03	No
Oct-02												

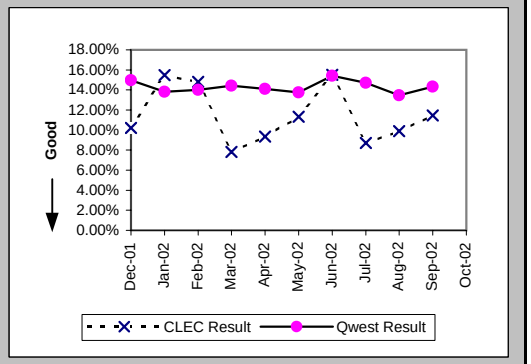

Out of Service Cleared within 24 hours (Percent) (MR-3E) (Parity)-- Interval Zone Two

Date	CLEC Num	CLEC Denom	CLEC Result	PID Exc	Data Exc	Qwest Num	Qwest Denom	Qwest Result	Qwest Std De	Mod Z Scr	Parity Scr	Diff Signif?
Dec-01	17	17	100.00%	0	0	2482	2808	88.39%	32.03%	-1.49	-1.91	No
Jan-02	35	35	100.00%	6	0	2611	2858	91.36%	28.10%	-1.81	-2.1	No
Feb-02	28	28	100.00%	3	0	2286	2442	93.61%	24.45%	-1.37	-1.84	No
Mar-02	37	37	100.00%	8	0	2771	2970	93.30%	25.00%	-1.62	-1.98	No
Apr-02	44	44	100.00%	4	0	2470	2680	92.16%	26.87%	-1.92	-2.17	No
May-02	54	54	100.00%	13	0	3140	3430	91.55%	27.82%	-2.22	-2.35	No
Jun-02	57	57	100.00%	11	0	4150	4575	90.71%	29.03%	-2.4	-2.46	No
Jul-02	69	69	100.00%	15	0	4456	4977	89.53%	30.61%	-2.82	-2.71	No
Aug-02	78	78	100.00%	22	0	4366	4697	92.95%	25.59%	-2.41	-2.47	No
Sep-02	60	60	100.00%	20	0	4286	4658	92.01%	27.11%	-2.27	-2.38	No
Oct-02	55	55	100.00%	17	0	3548	3771	94.09%	23.59%	-1.85	-2.12	No

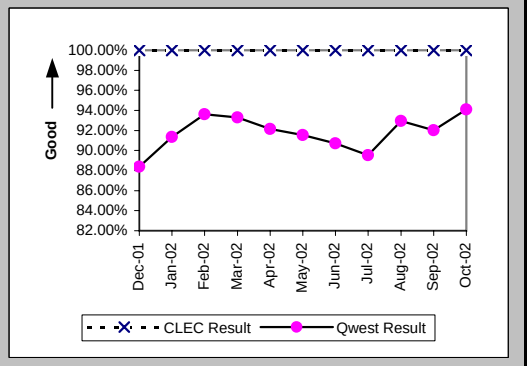

Checklist #4 - Unbundled Loop - Analog Repair

All Troubles Cleared within 48 hours (Percent) (MR-4E) (Parity)-- Interval Zone Two

Date	CLEC Num	CLEC Denom	CLEC Result	PID Exc	Data Exc	Qwest Num	Qwest Denom	Qwest Result	Qwest Std De	Mod Z Scr	Parity Scr	Diff Signif?
Dec-01	17	17	100.00%	0	0	4090	4194	97.52%	15.55%	-0.66	-1.4	No
Jan-02	35	35	100.00%	6	0	4305	4426	97.27%	16.31%	-0.99	-1.6	No
Feb-02	28	28	100.00%	3	0	3729	3778	98.70%	11.31%	-0.6	-1.37	No
Mar-02	37	37	100.00%	8	0	4438	4500	98.62%	11.66%	-0.72	-1.44	No
Apr-02	44	44	100.00%	4	0	4055	4123	98.35%	12.74%	-0.85	-1.52	No
May-02	58	58	100.00%	13	0	5027	5100	98.57%	11.88%	-0.91	-1.55	No
Jun-02	59	59	100.00%	11	0	5978	6104	97.94%	14.22%	-1.11	-1.67	No
Jul-02	75	75	100.00%	15	0	6478	6640	97.56%	15.43%	-1.36	-1.83	No
Aug-02	86	86	100.00%	22	0	6163	6228	98.96%	10.16%	-0.95	-1.58	No
Sep-02	75	75	100.00%	20	0	6014	6106	98.49%	12.18%	-1.06	-1.65	No
Oct-02	71	71	100.00%	17	0	5090	5146	98.91%	10.37%	-0.88	-1.53	No

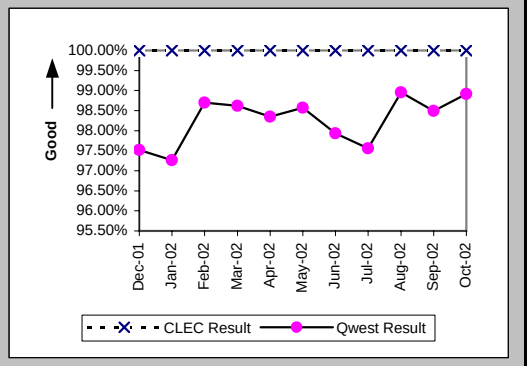

Mean Time to Restore (Hours:Minutes) (MR-6E) (Parity)-- Interval Zone Two

Date	CLEC Num	CLEC Denom	CLEC Result	PID Exc	Data Exc	Qwest Num	Qwest Denom	Qwest Result	Qwest Std De	Mod Z Scr	Parity Scr	Diff Signif?
Dec-01	177:46	17	10:27	0	0	58176:19	4194	13:52	14:42	-0.96	-1.58	No
Jan-02	259:17	35	7:24	6	0	56648:44	4426	12:48	14:33	-2.18	-2.33	No
Feb-02	78:07	28	2:47	3	0	44400:16	3778	11:45	17:15	-2.74	-2.66	No
Mar-02	98:06	37	2:39	8	0	52136:54	4500	11:35	11:57	-4.53	-3.75	No
Apr-02	136:05	44	3:06	4	0	49104:05	4123	11:55	12:06	-4.8	-3.92	No
May-02	155:46	58	2:41	13	0	65467:58	5100	12:50	14:03	-5.47	-4.33	No
Jun-02	175:29	59	2:58	11	0	83060:30	6104	13:36	19:34	-4.16	-3.53	No
Jul-02	236:24	75	3:09	15	0	93863:18	6640	14:08	13:52	-6.82	-5.15	No
Aug-02	190:54	86	2:13	22	0	81030:39	6228	13:01	12:42	-7.83	-5.76	No
Sep-02	259:48	75	3:28	20	0	80361:37	6106	13:10	12:34	-6.64	-5.04	No
Oct-02	226:15	71	3:11	17	0	62304:55	5146	12:06	12:28	-5.99	-4.64	No

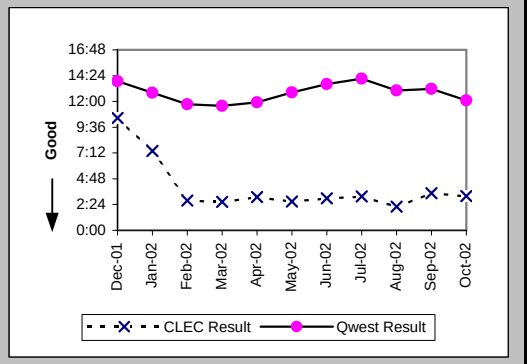

Repair Repeat Report Rate (Percent) (MR-7E) (Parity)-- Interval Zone Two

Date	CLEC Num	CLEC Denom	CLEC Result	PID Exc	Data Exc	Qwest Num	Qwest Denom	Qwest Result	Qwest Std De	Mod Z Scr	Parity Scr	Diff Signif?
Dec-01	2	17	11.76%	0	0	624	4277	14.59%	35.30%	-0.33	-1.2	No
Jan-02	10	35	28.57%	6	0	694	4520	15.35%	36.05%	2	0.21	Yes
Feb-02	2	28	7.14%	3	0	504	3832	13.15%	33.80%	-0.94	-1.57	No
Mar-02	2	37	5.41%	8	0	682	4567	14.93%	35.64%	-1.62	-1.98	No
Apr-02	5	44	11.36%	4	0	548	4164	13.16%	33.81%	-0.35	-1.21	No
May-02	4	58	6.90%	13	0	730	5181	14.09%	34.79%	-1.57	-1.95	No
Jun-02	5	59	8.47%	11	0	922	6192	14.89%	35.60%	-1.38	-1.84	No
Jul-02	9	75	12.00%	15	0	1204	6774	17.77%	38.23%	-1.3	-1.79	No
Aug-02	7	86	8.14%	22	0	973	6373	15.27%	35.97%	-1.83	-2.11	No
Sep-02	3	75	4.00%	20	0	909	6252	14.54%	35.25%	-2.57	-2.56	No
Oct-02	9	71	12.68%	17	0	795	5265	15.10%	35.80%	-0.57	-1.34	No

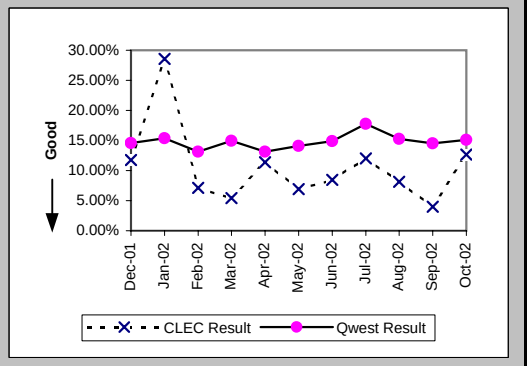

Checklist #4 - Unbundled Loop - Analog Repair

Repair Repeat Report Rate (Percent) (MR-7E*) (Parity)-- Interval Zone Two

Date	CLEC Num	CLEC Denom	CLEC Result	PID Exc	Data Exc	Qwest Num	Qwest Denom	Qwest Result	Qwest Std De	Mod Z Scr	Parity Scr	Diff Signif?
Dec-01	1	12	8.33%	0	0	462	3148	14.68%	35.39%	-0.62	-1.38	No
Jan-02	6	24	25.00%	6	0	493	3190	15.45%	36.15%	1.23	-0.25	No
Feb-02	0	13	0.00%	3	0	383	2791	13.72%	34.41%	-1.43	-1.87	No
Mar-02	1	19	5.26%	8	0	524	3411	15.36%	36.06%	-1.22	-1.74	No
Apr-02	3	26	11.54%	4	0	422	3308	12.76%	33.36%	-0.19	-1.11	No
May-02	1	31	3.23%	13	0	589	4130	14.26%	34.97%	-1.75	-2.06	No
Jun-02	2	41	4.88%	11	0	756	5169	14.63%	35.34%	-1.76	-2.07	No
Jul-02	7	52	13.46%	15	0	1014	5657	17.92%	38.36%	-0.84	-1.51	No
Aug-02	3	57	5.26%	22	0	806	5294	15.22%	35.93%	-2.08	-2.27	No
Sep-02	1	52	1.92%	20	0	777	5293	14.68%	35.39%	-2.59	-2.57	No
Oct-02												

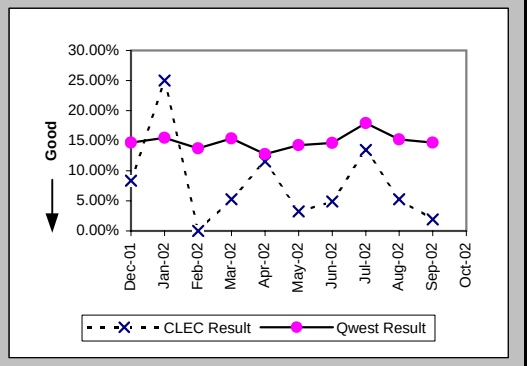

Trouble Rate (Percent) (MR-8) (Parity)-- Interval Zone One and Two

Date	CLEC Num	CLEC Denom	CLEC Result	PID Exc	Data Exc	Qwest Num	Qwest Denom	Qwest Result	Qwest Std De	Mod Z Scr	Parity Scr	Diff Signif?
Dec-01	518	34782	1.49%	107	0	28891	2286370	1.26%	11.17%	3.74	1.27	Yes
Jan-02	558	36711	1.52%	107	0	32509	2276557	1.43%	11.86%	1.47	-0.1	No
Feb-02	378	38053	0.99%	82	0	27436	2268894	1.21%	10.93%	-3.82	-3.32	No
Mar-02	515	39565	1.30%	101	0	33096	2260726	1.46%	12.01%	-2.66	-2.62	No
Apr-02	487	42133	1.16%	83	0	29482	2249424	1.31%	11.37%	-2.77	-2.68	No
May-02	579	44610	1.30%	105	0	36959	2234958	1.65%	12.75%	-5.83	-4.55	No
Jun-02	612	47290	1.29%	142	0	37077	2221697	1.67%	12.81%	-6.29	-4.83	No
Jul-02	675	49622	1.36%	149	0	40743	2211433	1.84%	13.45%	-7.9	-5.8	No
Aug-02	728	52039	1.40%	194	0	37929	2202383	1.72%	13.01%	-5.6	-4.41	No
Sep-02	739	53020	1.39%	160	0	35374	2191706	1.61%	12.60%	-3.98	-3.42	No
Oct-02	692	54406	1.27%	129	0	31675	2180068	1.45%	11.97%	-3.49	-3.12	No

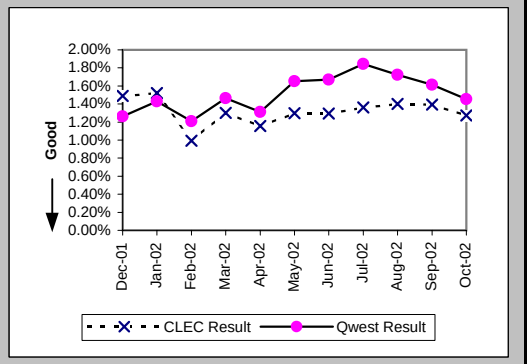

Trouble Rate (Percent) (MR-8*) (Parity)-- Interval Zone One and Two

Date	CLEC Num	CLEC Denom	CLEC Result	PID Exc	Data Exc	Qwest Num	Qwest Denom	Qwest Result	Qwest Std De	Mod Z Scr	Parity Scr	Diff Signif?
Dec-01	286	34782	0.82%	107	0	21816	2286370	0.95%	9.72%	-2.51	-2.53	No
Jan-02	302	36711	0.82%	107	0	24282	2276557	1.07%	10.27%	-4.51	-3.74	No
Feb-02	202	38053	0.53%	82	0	20133	2268894	0.89%	9.38%	-7.35	-5.47	No
Mar-02	275	39565	0.70%	101	0	25828	2260726	1.14%	10.63%	-8.3	-6.05	No
Apr-02	272	42133	0.65%	83	0	23470	2249424	1.04%	10.16%	-7.96	-5.84	No
May-02	358	44610	0.80%	105	0	30401	2234958	1.36%	11.58%	-10.07	-7.12	No
Jun-02	428	47290	0.91%	142	0	31052	2221697	1.40%	11.74%	-9.03	-6.49	No
Jul-02	431	49622	0.87%	149	0	34225	2211433	1.55%	12.34%	-12.12	-8.37	No
Aug-02	472	52039	0.91%	194	0	31654	2202383	1.44%	11.90%	-10.04	-7.11	No
Sep-02	488	53020	0.92%	160	0	29751	2191706	1.36%	11.57%	-8.59	-6.22	No
Oct-02												

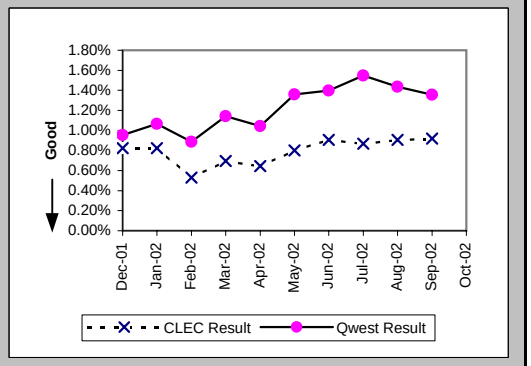

Checklist #4 - Unbundled Loop - Analog Repair

Customer and Non-Qwest Related Trouble Reports (Percent) (MR-10) (Diagnostic)-- Interval Zone One and Two

Date	CLEC Num	CLEC Denom	CLEC Result	PID Exc	Data Exc	Qwest Num	Qwest Denom	Qwest Result	Qwest Std De	Mod Z Scr	Parity Scr	Diff Signif?
Dec-01	107	625	17.12%	0	0	16370	45261	36.17%	48.05%	-9.84	-6.98	No
Jan-02	107	665	16.09%	0	0	17170	49679	34.56%	47.56%	-9.95	-7.05	No
Feb-02	82	460	17.83%	0	0	15015	42451	35.37%	47.81%	-7.83	-5.76	No
Mar-02	101	616	16.40%	0	0	15233	48329	31.52%	46.46%	-8.03	-5.88	No
Apr-02	83	570	14.56%	0	0	13831	43313	31.93%	46.62%	-8.84	-6.37	No
May-02	105	684	15.35%	0	0	14908	51867	28.74%	45.26%	-7.69	-5.67	No
Jun-02	142	754	18.83%	0	0	14699	51776	28.39%	45.09%	-5.78	-4.51	No
Jul-02	149	824	18.08%	0	0	16491	57234	28.81%	45.29%	-6.75	-5.11	No
Aug-02	194	922	21.04%	0	0	15821	53750	29.43%	45.57%	-5.54	-4.37	No
Sep-02	160	899	17.80%	0	0	14494	49868	29.06%	45.41%	-7.37	-5.48	No
Oct-02	129	821	15.71%	0	0	13644	45319	30.11%	45.87%	-8.91	-6.42	No

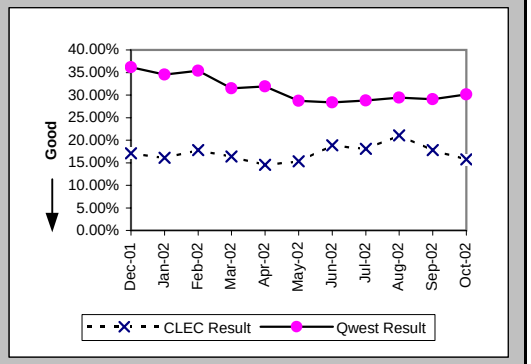

Checklist #4 - Unbundled Loop - Non-Loaded (2-Wire) Installation

Installation Commitments Met (Percent) (OP-3D) (Benchmark)-- Interval Zone One

Date	CLEC Num	CLEC Denom	CLEC Result	PID Exc	Data Exc	Qwest Num	Qwest Denom	Qwest Result	Qwest Std De	Mod Z Scr	Parity Scr	Diff Signif?
Dec-01	117	117	100.00%	7	0	186	194	95.88%	19.88%	-1.77	-2.08	No
Jan-02	122	123	99.19%	2	0	269	287	93.73%	24.25%	-2.09	-2.27	No
Feb-02	167	168	99.40%	1	2	290	312	92.95%	25.60%	-2.64	-2.6	No
Mar-02	162	164	98.78%	0	1	303	323	93.81%	24.10%	-2.15	-2.31	No
Apr-02	111	111	100.00%	1	0	287	300	95.67%	20.36%	-1.92	-2.16	No
May-02	122	123	99.19%	1	0	225	245	91.84%	27.38%	-2.43	-2.48	No
Jun-02	83	83	100.00%	0	0	257	278	92.45%	26.43%	-2.29	-2.39	No
Jul-02	89	90	98.89%	0	0	291	319	91.22%	28.30%	-2.27	-2.38	No
Aug-02	102	102	100.00%	0	0	208	229	90.83%	28.86%	-2.67	-2.62	No
Sep-02	132	133	99.25%	0	0	389	424	91.75%	27.52%	-2.74	-2.67	No
Oct-02	111	111	100.00%	2	0	371	395	93.92%	23.89%	-2.37	-2.44	No

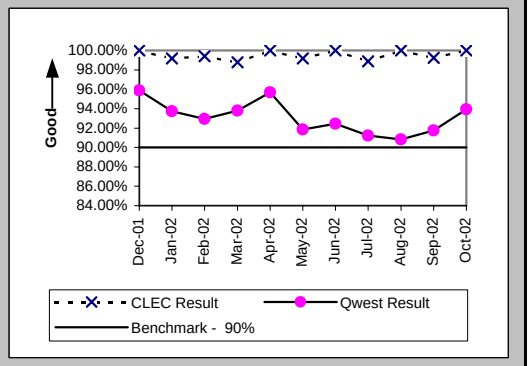

Installation Interval (Average Days) (OP-4D) (Benchmark)-- Interval Zone One

Date	CLEC Num	CLEC Denom	CLEC Result	PID Exc	Data Exc	Qwest Num	Qwest Denom	Qwest Result	Qwest Std De	Mod Z Scr	Parity Scr	Diff Signif?
Dec-01	343	93	3.69	30	0	1894	204	9.28	7.04	-6.35	-4.86	No
Jan-02	251	65	3.86	61	0	2791	286	9.76	7.62	-5.63	-4.42	No
Feb-02	118	31	3.81	143	2	2770	303	9.14	10.88	-2.6	-2.58	No
Mar-02	127	35	3.63	130	1	2792	311	8.98	7.40	-4.05	-3.46	No
Apr-02	104	24	4.33	92	0	2420	285	8.49	7.06	-2.77	-2.68	No
May-02	208	65	3.20	64	0	1976	222	8.90	8.33	-4.85	-3.95	No
Jun-02	278	80	3.48	3	0	2418	270	8.96	6.46	-6.66	-5.05	No
Jul-02	330	87	3.79	3	0	4768	319	14.95	13.72	-6.72	-5.09	No
Aug-02	361	102	3.54	0	0	1977	221	8.95	7.93	-5.7	-4.46	No
Sep-02	438	125	3.50	8	0	5328	418	12.75	12.00	-7.55	-5.59	No
Oct-02	340	106	3.21	7	0	5508	380	14.49	14.02	-7.33	-5.46	No

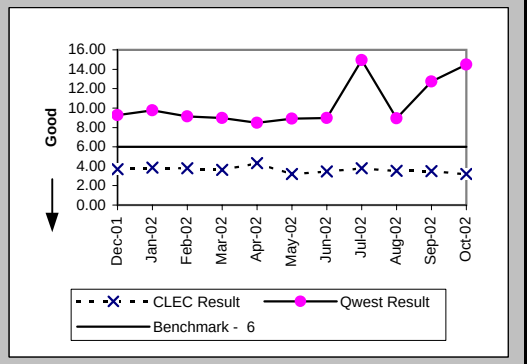

Delayed Days for Non-Facility Reasons (Average Days) (OP-6A-4) (Parity)-- Interval Zone One

Date	CLEC Num	CLEC Denom	CLEC Result	PID Exc	Data Exc	Qwest Num	Qwest Denom	Qwest Result	Qwest Std De	Mod Z Scr	Parity Scr	Diff Signif?
Dec-01	19	7	2.71	0	0	208	20	10.40	9.72	-1.8	-2.09	No
Jan-02	12	2	6.00	0	0	234	29	8.07	7.28	-0.39	-1.24	No
Feb-02	7	1	7.00	1	0	494	25	19.76	26.07	-0.48	-1.29	No
Mar-02	15	2	7.50	0	0	249	23	10.83	13.08	-0.34	-1.21	No
Apr-02						201	17	11.82	14.57			
May-02	1	1	1.00	1	0	220	21	10.48	12.44	-0.74	-1.45	No
Jun-02						236	23	10.26	8.57			
Jul-02	16	1	16.00	0	0	349	30	11.63	10.72	0.54	-0.67	No
Aug-02						279	22	12.68	11.13			
Sep-02	2	1	2.00	0	0	448	34	13.18	16.55	-0.67	-1.4	No
Oct-02						264	17	15.53	17.80			

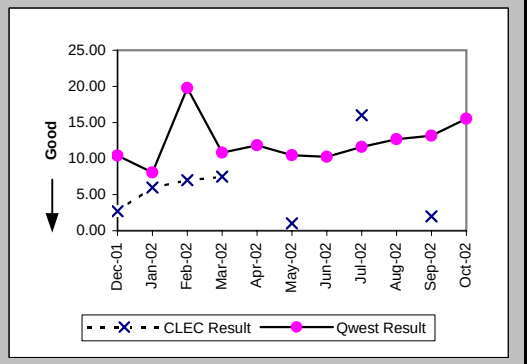

Checklist #4 - Unbundled Loop - Non-Loaded (2-Wire) Installation

Delayed Days for Facility Reasons (Average Days) (OP-6B-4) (Parity)-- Interval Zone One

Date	CLEC Num	CLEC Denom	CLEC Result	PID Exc	Data Exc	Qwest Num	Qwest Denom	Qwest Result	Qwest Std De	Mod Z Scr	Parity Scr	Diff Signif?
Dec-01						37	4	9.25	6.99			
Jan-02	16	2	8.00	0	0	153	10	15.30	15.09	-0.62	-1.38	No
Feb-02						15	2	7.50	7.78			
Mar-02												
Apr-02						2	1	2.00				
May-02												
Jun-02												
Jul-02						69	2	34.50	26.16			
Aug-02						14	2	7.00	5.66			
Sep-02						76	5	15.20	16.57			
Oct-02						192	10	19.20	24.08			

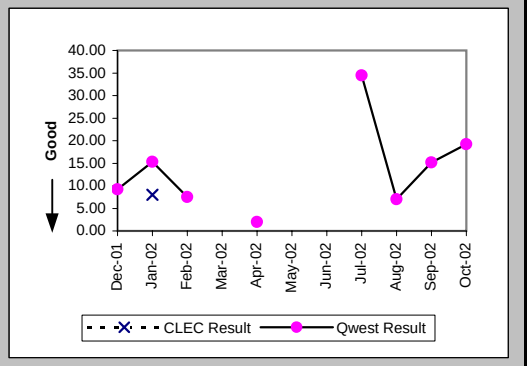

Installation Commitments Met (Percent) (OP-3E) (Benchmark)-- Interval Zone Two

Date	CLEC Num	CLEC Denom	CLEC Result	PID Exc	Data Exc	Qwest Num	Qwest Denom	Qwest Result	Qwest Std De	Mod Z Scr	Parity Scr	Diff Signif?
Dec-01	45	45	100.00%	4	0	61	66	92.42%	26.46%	-1.48	-1.9	No
Jan-02	53	53	100.00%	6	0	86	92	93.48%	24.69%	-1.53	-1.93	No
Feb-02	62	64	96.88%	2	0	67	80	83.75%	36.89%	-2.12	-2.29	No
Mar-02	58	59	98.31%	0	0	93	120	77.50%	41.76%	-3.13	-2.9	No
Apr-02	68	68	100.00%	0	0	116	128	90.63%	29.15%	-2.14	-2.3	No
May-02	65	68	95.59%	7	0	161	169	95.27%	21.24%	-0.11	-1.06	No
Jun-02	54	55	98.18%	0	0	53	68	77.94%	41.46%	-2.69	-2.64	No
Jul-02	59	59	100.00%	0	0	61	72	84.72%	35.98%	-2.42	-2.47	No
Aug-02	51	52	98.08%	2	0	79	87	90.80%	28.90%	-1.44	-1.87	No
Sep-02	74	74	100.00%	0	0	102	125	81.60%	38.75%	-3.24	-2.97	No
Oct-02	61	61	100.00%	1	0	186	190	97.89%	14.36%	-1	-1.61	No

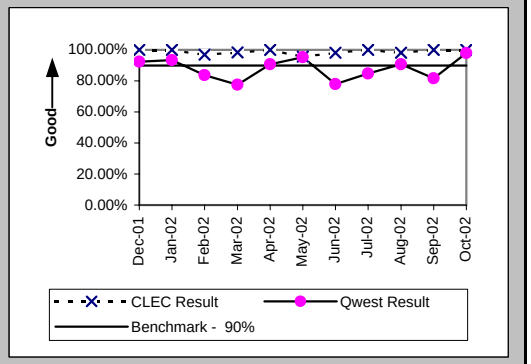

Installation Interval (Average Days) (OP-4E) (Benchmark)-- Interval Zone Two

Date	CLEC Num	CLEC Denom	CLEC Result	PID Exc	Data Exc	Qwest Num	Qwest Denom	Qwest Result	Qwest Std De	Mod Z Scr	Parity Scr	Diff Signif?
Dec-01	175	36	4.86	11	0	835	69	12.10	11.89	-2.96	-2.8	No
Jan-02	143	32	4.47	28	0	1302	101	12.89	9.85	-4.22	-3.56	No
Feb-02	92	21	4.38	46	0	1149	81	14.19	13.01	-3.08	-2.87	No
Mar-02	176	37	4.76	25	0	1810	123	14.72	11.40	-4.66	-3.83	No
Apr-02	127	32	3.97	37	0	2281	130	17.55	20.49	-3.36	-3.04	No
May-02	253	61	4.15	15	0	2757	171	16.12	12.12	-6.63	-5.03	No
Jun-02	213	51	4.18	4	0	819	66	12.41	11.68	-3.78	-3.3	No
Jul-02	183	46	3.98	13	0	895	75	11.93	6.48	-6.55	-4.98	No
Aug-02	201	48	4.19	8	0	959	86	11.15	5.39	-7.17	-5.36	No
Sep-02	214	71	3.01	3	0	1660	127	13.07	22.00	-3.08	-2.88	No
Oct-02	194	59	3.29	3	0	2531	185	13.68	8.73	-7.97	-5.84	No

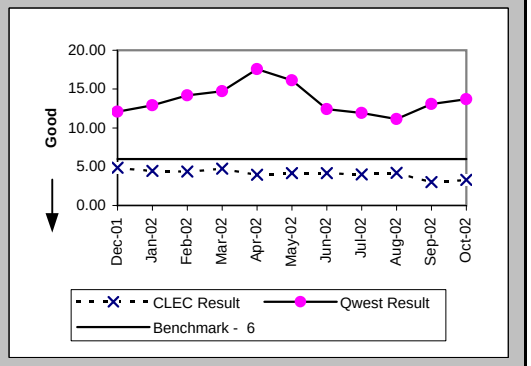

Checklist #4 - Unbundled Loop - Non-Loaded (2-Wire) Installation

Delayed Days for Non-Facility Reasons (Average Days) (OP-6A-5) (Parity)-- Interval Zone Two

Date	CLEC Num	CLEC Denom	CLEC Result	PID Exc	Data Exc	Qwest Num	Qwest Denom	Qwest Result	Qwest Std De	Mod Z Scr	Parity Scr	Diff Signif?
Dec-01	27	3	9.00	1	0	153	6	25.50	25.84	-0.9	-1.55	No
Jan-02	24	4	6.00	2	0	174	11	15.82	15.35	-1.1	-1.67	No
Feb-02	16	4	4.00	1	0	266	13	20.46	17.91	-1.61	-1.98	No
Mar-02	9	1	9.00	0	0	426	31	13.74	15.28	-0.31	-1.19	No
Apr-02	2	1	2.00	0	0	355	14	25.36	55.05	-0.41	-1.25	No
May-02	7	3	2.33	7	0	228	8	28.50	19.38	-1.99	-2.21	No
Jun-02	1	1	1.00	0	0	180	17	10.59	12.82	-0.73	-1.44	No
Jul-02						110	14	7.86	8.13			
Aug-02	1	1	1.00	2	0	62	8	7.75	4.95	-1.29	-1.78	No
Sep-02						462	26	17.77	43.73			
Oct-02						124	4	31.00	43.50			

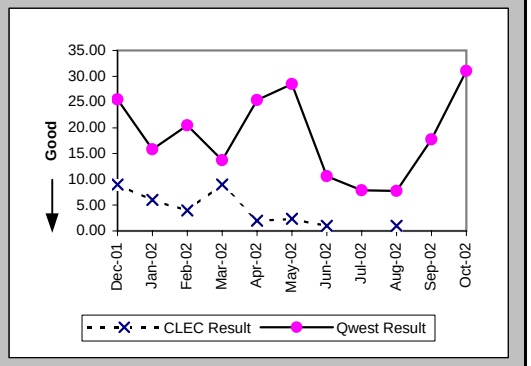

Delayed Days for Facility Reasons (Average Days) (OP-6B-5) (Parity)-- Interval Zone Two

Date	CLEC Num	CLEC Denom	CLEC Result	PID Exc	Data Exc	Qwest Num	Qwest Denom	Qwest Result	Qwest Std De	Mod Z Scr	Parity Scr	Diff Signif?
Dec-01						39	3	13.00	18.19			
Jan-02	6	1	6.00	0	0	86	3	28.67	20.53	-0.96	-1.58	No
Feb-02						81	3	27.00	19.08			
Mar-02	2	1	2.00	0	0	27	1	27.00				
Apr-02												
May-02						107	2	53.50	72.83			
Jun-02												
Jul-02												
Aug-02						17	3	5.67	5.03			
Sep-02						6	2	3.00	1.41			
Oct-02						13	1	13.00				

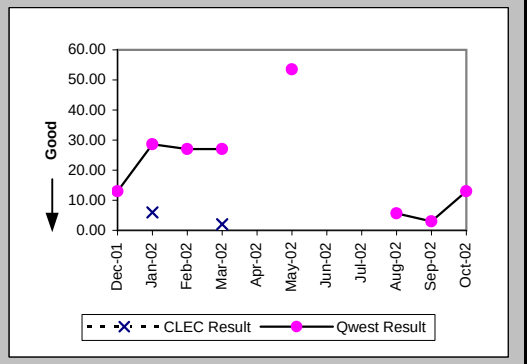

New Service Installation Quality (Percent) (OP-5) (Parity)-- Interval Zone One and Two

Date	CLEC Num	CLEC Denom	CLEC Result	PID Exc	Data Exc	Qwest Num	Qwest Denom	Qwest Result	Qwest Std De	Mod Z Scr	Parity Scr	Diff Signif?
Dec-01	181	183	98.91%	0	0	344	379	90.77%	28.95%	-3.12	-2.9	No
Jan-02	178	185	96.22%	0	0	314	368	85.33%	35.38%	-3.41	-3.08	No
Feb-02	214	219	97.72%	0	0	385	429	89.74%	30.34%	-3.16	-2.92	No
Mar-02	231	238	97.06%	0	0	401	447	89.71%	30.38%	-3.01	-2.83	No
Apr-02	209	211	99.05%	0	0	424	461	91.97%	27.17%	-3.13	-2.91	No
May-02	196	202	97.03%	0	0	393	436	90.14%	29.82%	-2.72	-2.65	No
Jun-02	173	177	97.74%	0	0	332	391	84.91%	35.79%	-3.96	-3.41	No
Jul-02	149	152	98.03%	0	0	322	383	84.07%	36.59%	-3.98	-3.42	No
Aug-02	162	165	98.18%	0	0	332	369	89.97%	30.04%	-2.92	-2.77	No
Sep-02	182	191	95.29%	0	0	415	451	92.02%	27.10%	-1.4	-1.85	No
Oct-02	189	197	95.94%	0	0	521	585	89.06%	31.21%	-2.68	-2.63	No

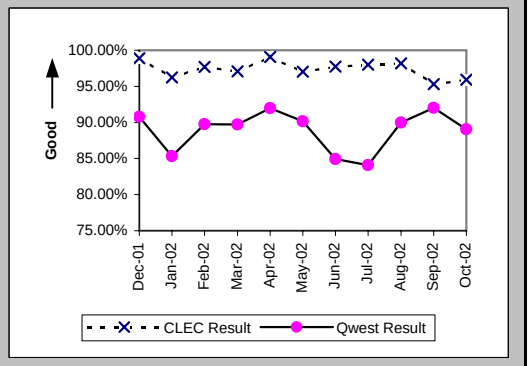

Checklist #4 - Unbundled Loop - Non-Loaded (2-Wire) Installation

New Service Installation Quality (Percent) (OP-5*) (Parity)-- Interval Zone One and Two

Date	CLEC Num	CLEC Denom	CLEC Result	PID Exc	Data Exc	Qwest Num	Qwest Denom	Qwest Result	Qwest Std De	Mod Z Scr	Parity Scr	Diff Signif?
Dec-01	182	183	99.45%	0	0	360	379	94.99%	21.82%	-2.27	-2.38	No
Jan-02	179	185	96.76%	0	0	335	368	91.03%	28.57%	-2.22	-2.35	No
Feb-02	216	219	98.63%	0	0	409	429	95.34%	21.08%	-1.88	-2.14	No
Mar-02	234	238	98.32%	0	0	421	447	94.18%	23.41%	-2.2	-2.34	No
Apr-02	210	211	99.53%	0	0	438	461	95.01%	21.77%	-2.5	-2.52	No
May-02	197	202	97.52%	0	0	415	436	95.18%	21.41%	-1.28	-1.78	No
Jun-02	174	177	98.31%	0	0	358	391	91.56%	27.80%	-2.68	-2.63	No
Jul-02	150	152	98.68%	0	0	345	383	90.08%	29.90%	-3	-2.83	No
Aug-02	165	165	100.00%	0	0	349	369	94.58%	22.64%	-2.56	-2.55	No
Sep-02	184	191	96.34%	0	0	437	451	96.90%	17.34%	0.37	-0.77	No
Oct-02												

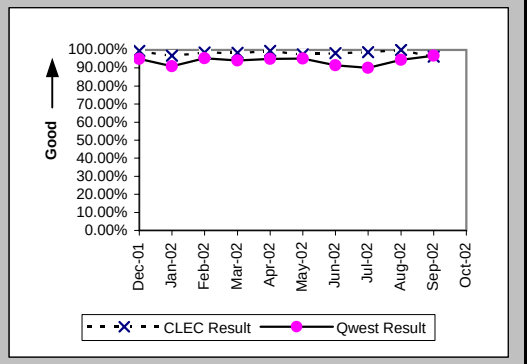

Interval for Pending Orders Delayed Past Due Date (Average Days) (OP-15A) (Diagnostic)

Date	CLEC Num	CLEC Denom	CLEC Result	PID Exc	Data Exc	Qwest Num	Qwest Denom	Qwest Result	Qwest Std De	Mod Z Scr	Parity Scr	Diff Signif?
Dec-01	447	8	55.88	0	0	12618	92	137.15	144.10	-1.53	-1.93	No
Jan-02	551	14	39.36	0	0	13210	97	136.19	139.57	-2.43	-2.48	No
Feb-02	595	14	42.50	0	0	14223	97	146.63	144.18	-2.53	-2.54	No
Mar-02	558	13	42.92	0	0	13923	96	145.03	141.53	-2.44	-2.48	No
Apr-02	504	3	168.00	0	0	14837	112	132.47	144.49	0.42	-0.74	No
May-02	537	5	107.40	0	0	16455	120	137.12	148.66	-0.44	-1.27	No
Jun-02	631	10	63.10	0	0	17371	121	143.56	151.95	-1.61	-1.98	No
Jul-02	23	4	5.75	0	0	19291	117	164.88	157.28	-1.99	-2.21	No
Aug-02	83	6	13.83	0	0	19822	103	192.45	158.16	-2.69	-2.63	No
Sep-02	170	15	11.33	0	0	16596	84	197.57	178.56	-3.72	-3.26	No
Oct-02	207	12	17.25	0	0	15486	77	201.12	195.89	-3.02	-2.84	No

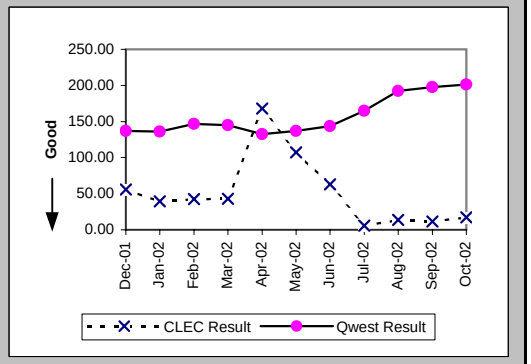

Checklist #4 - Unbundled Loop - Non-Loaded (2-Wire) Installation

Count of Pending Orders Delayed for Facilities Reasons Unbundled Loop - 2 Wire Non-Loaded (OP-15B) (Diagnostic)

Date	CLEC Order Count
Dec-01	0
Jan-02	0
Feb-02	1
Mar-02	0
Apr-02	0
May-02	0
Jun-02	0
Jul-02	0
Aug-02	5
Sep-02	11
Oct-02	10

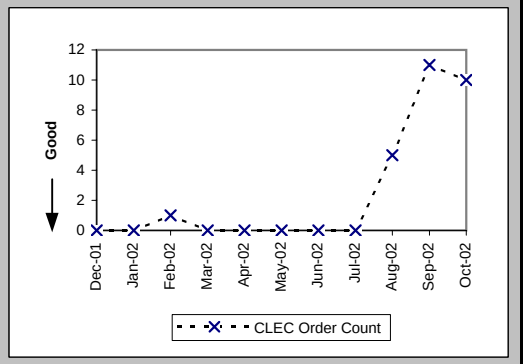

Checklist #4 - Unbundled Loop - Non-Loaded (2-Wire) Repair

Out of Service Cleared within 24 hours (Percent) (MR-3D) (Parity)-- Interval Zone One

Date	CLEC Num	CLEC Denom	CLEC Result	PID Exc	Data Exc	Qwest Num	Qwest Denom	Qwest Result	Qwest Std De	Mod Z Scr	Parity Scr	Diff Signif?
Dec-01	30	30	100.00%	1	0	350	353	99.15%	9.18%	-0.49	-1.3	No
Jan-02	22	22	100.00%	2	0	437	441	99.09%	9.48%	-0.44	-1.27	No
Feb-02	22	22	100.00%	3	0	388	392	98.98%	10.05%	-0.46	-1.28	No
Mar-02	22	22	100.00%	3	0	437	438	99.77%	4.77%	-0.22	-1.13	No
Apr-02	22	22	100.00%	2	0	377	381	98.95%	10.19%	-0.47	-1.29	No
May-02	18	18	100.00%	2	0	426	426	100.00%	N/A	N/A	N/A	
Jun-02	32	32	100.00%	2	0	418	418	100.00%	N/A	N/A	N/A	
Jul-02	30	30	100.00%	2	0	457	457	100.00%	N/A	N/A	N/A	
Aug-02	23	23	100.00%	11	0	518	524	98.86%	10.64%	-0.51	-1.31	No
Sep-02	26	26	100.00%	2	0	466	468	99.57%	6.52%	-0.33	-1.2	No
Oct-02	32	32	100.00%	6	0	493	494	99.80%	4.49%	-0.25	-1.15	No

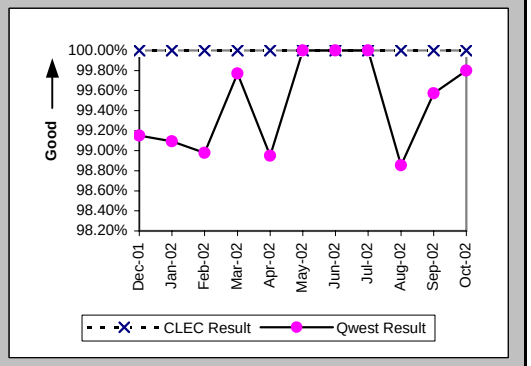

All Troubles Cleared within 48 hours (Percent) (MR-4D) (Parity)-- Interval Zone One

Date	CLEC Num	CLEC Denom	CLEC Result	PID Exc	Data Exc	Qwest Num	Qwest Denom	Qwest Result	Qwest Std De	Mod Z Scr	Parity Scr	Diff Signif?
Dec-01	30	30	100.00%	1	0	358	358	100.00%	N/A	N/A	N/A	
Jan-02	22	22	100.00%	2	0	447	447	100.00%	N/A	N/A	N/A	
Feb-02	22	22	100.00%	3	0	394	395	99.75%	5.03%	-0.23	-1.14	No
Mar-02	22	22	100.00%	3	0	439	439	100.00%	N/A	N/A	N/A	
Apr-02	22	22	100.00%	2	0	385	386	99.74%	5.08%	-0.23	-1.14	No
May-02	19	19	100.00%	2	0	429	429	100.00%	N/A	N/A	N/A	
Jun-02	33	33	100.00%	2	0	423	423	100.00%	N/A	N/A	N/A	
Jul-02	33	33	100.00%	2	0	465	465	100.00%	N/A	N/A	N/A	
Aug-02	27	27	100.00%	11	0	529	529	100.00%	N/A	N/A	N/A	
Sep-02	32	32	100.00%	2	0	479	479	100.00%	N/A	N/A	N/A	
Oct-02	43	43	100.00%	6	0	503	503	100.00%	N/A	N/A	N/A	

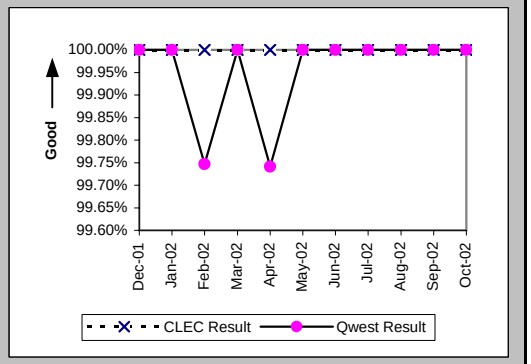

Mean Time to Restore (Hours:Minutes) (MR-6D) (Parity)-- Interval Zone One

Date	CLEC Num	CLEC Denom	CLEC Result	PID Exc	Data Exc	Qwest Num	Qwest Denom	Qwest Result	Qwest Std De	Mod Z Scr	Parity Scr	Diff Signif?
Dec-01	109:09	30	3:38	1	0	928:49	358	2:36	4:00	1.33	-0.19	No
Jan-02	68:51	22	3:08	2	0	1287:58	447	2:53	4:44	0.32	-0.8	No
Feb-02	60:03	22	2:44	3	0	1141:48	395	2:53	5:57	-0.12	-1.08	No
Mar-02	46:47	22	2:08	3	0	1048:42	439	2:23	3:46	-0.32	-1.19	No
Apr-02	48:55	22	2:13	2	0	802:28	386	2:05	4:10	0.45	-0.73	No
May-02	63:36	19	3:21	2	0	872:27	429	2:02	3:01	1.72	0.04	Yes
Jun-02	92:13	33	2:48	2	0	722:23	423	1:42	2:10	2.29	0.39	Yes
Jul-02	111:34	33	3:23	2	0	1028:44	465	2:13	2:28	2.14	0.3	Yes
Aug-02	58:25	27	2:10	11	0	1546:11	529	2:55	4:17	-0.9	-1.55	No
Sep-02	85:15	32	2:40	2	0	1253:22	479	2:37	3:19	0.22	-0.87	No
Oct-02	98:59	43	2:18	6	0	1114:29	503	2:13	3:10	0.22	-0.87	No

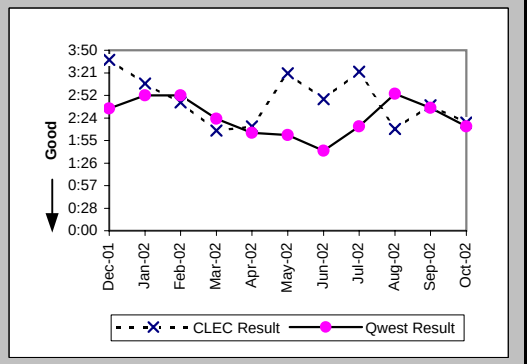

Checklist #4 - Unbundled Loop - Non-Loaded (2-Wire) Repair

Repair Repeat Report Rate (Percent) (MR-7D) (Parity)-- Interval Zone One

Date	CLEC Num	CLEC Denom	CLEC Result	PID Exc	Data Exc	Qwest Num	Qwest Denom	Qwest Result	Qwest Std De	Mod Z Scr	Parity Scr	Diff Signif?
Dec-01	2	30	6.67%	1	0	84	358	23.46%	42.38%	-2.09	-2.27	No
Jan-02	1	22	4.55%	2	0	96	447	21.48%	41.07%	-1.89	-2.15	No
Feb-02	2	22	9.09%	3	0	88	395	22.28%	41.61%	-1.45	-1.88	No
Mar-02	3	22	13.64%	3	0	99	439	22.55%	41.79%	-0.98	-1.59	No
Apr-02	3	22	13.64%	2	0	94	386	24.35%	42.92%	-1.14	-1.69	No
May-02	0	19	0.00%	2	0	101	429	23.54%	42.43%	-2.37	-2.44	No
Jun-02	2	33	6.06%	2	0	96	423	22.70%	41.89%	-2.2	-2.34	No
Jul-02	4	33	12.12%	2	0	96	465	20.65%	40.48%	-1.17	-1.71	No
Aug-02	2	27	7.41%	11	0	134	529	25.33%	43.49%	-2.09	-2.27	No
Sep-02	2	32	6.25%	2	0	112	479	23.38%	42.33%	-2.22	-2.35	No
Oct-02	11	43	25.58%	6	0	93	503	18.49%	38.82%	1.12	-0.32	No

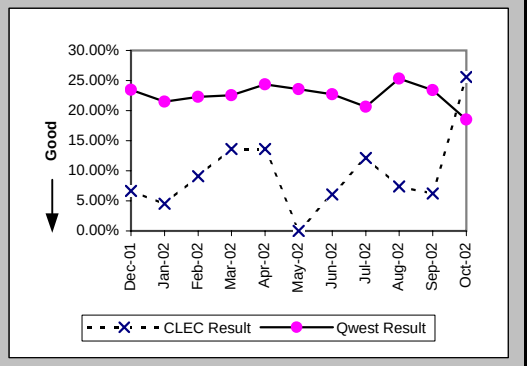

Repair Repeat Report Rate (Percent) (MR-7D*) (Parity)-- Interval Zone One

Date	CLEC Num	CLEC Denom	CLEC Result	PID Exc	Data Exc	Qwest Num	Qwest Denom	Qwest Result	Qwest Std De	Mod Z Scr	Parity Scr	Diff Signif?
Dec-01	2	22	9.09%	1	0	40	164	24.39%	42.94%	-1.57	-1.95	No
Jan-02	1	19	5.26%	2	0	47	222	21.17%	40.85%	-1.63	-1.99	No
Feb-02	2	13	15.38%	3	0	49	198	24.75%	43.15%	-0.76	-1.46	No
Mar-02	2	12	16.67%	3	0	56	220	25.45%	43.56%	-0.68	-1.41	No
Apr-02	1	15	6.67%	2	0	51	200	25.50%	43.59%	-1.61	-1.98	No
May-02	0	16	0.00%	2	0	57	233	24.46%	42.99%	-2.2	-2.34	No
Jun-02	2	29	6.90%	2	0	65	230	28.26%	45.03%	-2.41	-2.46	No
Jul-02	4	29	13.79%	2	0	59	262	22.52%	41.77%	-1.07	-1.65	No
Aug-02	2	22	9.09%	11	0	77	285	27.02%	44.41%	-1.82	-2.11	No
Sep-02	2	23	8.70%	2	0	73	254	28.74%	45.26%	-2.03	-2.24	No
Oct-02												

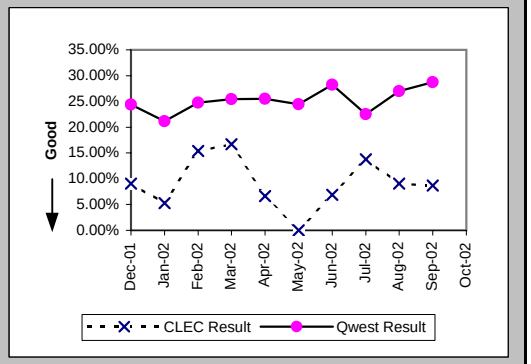

Out of Service Cleared within 24 hours (Percent) (MR-3E) (Parity)-- Interval Zone Two

Date	CLEC Num	CLEC Denom	CLEC Result	PID Exc	Data Exc	Qwest Num	Qwest Denom	Qwest Result	Qwest Std De	Mod Z Scr	Parity Scr	Diff Signif?
Dec-01	4	4	100.00%	0	0	43	43	100.00%	N/A	N/A	N/A	
Jan-02	10	10	100.00%	0	0	37	37	100.00%	N/A	N/A	N/A	
Feb-02	7	7	100.00%	1	0	44	45	97.78%	14.74%	-0.37	-1.23	No
Mar-02	4	4	100.00%	2	0	41	41	100.00%	N/A	N/A	N/A	
Apr-02	6	6	100.00%	0	0	53	53	100.00%	N/A	N/A	N/A	
May-02	4	4	100.00%	1	0	47	47	100.00%	N/A	N/A	N/A	
Jun-02	6	6	100.00%	1	0	52	52	100.00%	N/A	N/A	N/A	
Jul-02	7	7	100.00%	1	0	70	70	100.00%	N/A	N/A	N/A	
Aug-02	6	6	100.00%	3	0	76	77	98.70%	11.32%	-0.27	-1.16	No
Sep-02	14	14	100.00%	2	0	57	59	96.61%	18.10%	-0.63	-1.38	No
Oct-02	13	13	100.00%	1	0	50	50	100.00%	N/A	N/A	N/A	

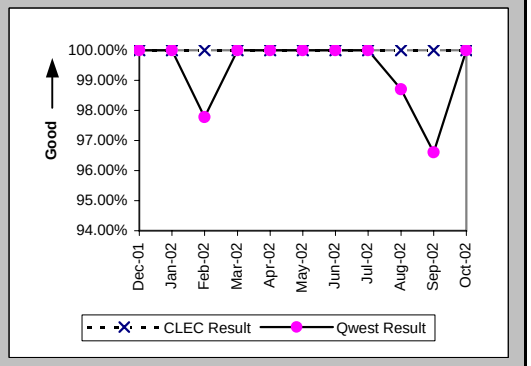

Checklist #4 - Unbundled Loop - Non-Loaded (2-Wire) Repair

All Troubles Cleared within 48 hours (Percent) (MR-4E) (Parity)-- Interval Zone Two

Date	CLEC Num	CLEC Denom	CLEC Result	PID Exc	Data Exc	Qwest Num	Qwest Denom	Qwest Result	Qwest Std De	Mod Z Scr	Parity Scr	Diff Signif?
Dec-01	4	4	100.00%	0	0	43	43	100.00%	N/A	N/A	N/A	
Jan-02	10	10	100.00%	0	0	38	38	100.00%	N/A	N/A	N/A	
Feb-02	7	7	100.00%	1	0	45	45	100.00%	N/A	N/A	N/A	
Mar-02	4	4	100.00%	2	0	41	41	100.00%	N/A	N/A	N/A	
Apr-02	6	6	100.00%	0	0	53	53	100.00%	N/A	N/A	N/A	
May-02	4	4	100.00%	1	0	47	47	100.00%	N/A	N/A	N/A	
Jun-02	6	6	100.00%	1	0	53	53	100.00%	N/A	N/A	N/A	
Jul-02	7	7	100.00%	1	0	73	73	100.00%	N/A	N/A	N/A	
Aug-02	6	6	100.00%	3	0	79	79	100.00%	N/A	N/A	N/A	
Sep-02	14	14	100.00%	2	0	62	62	100.00%	N/A	N/A	N/A	
Oct-02	14	14	100.00%	1	0	51	51	100.00%	N/A	N/A	N/A	

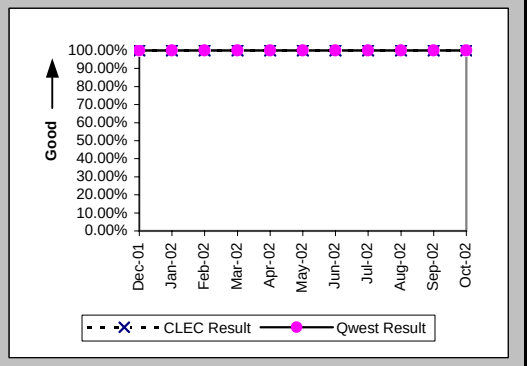

Mean Time to Restore (Hours:Minutes) (MR-6E) (Parity)-- Interval Zone Two

Date	CLEC Num	CLEC Denom	CLEC Result	PID Exc	Data Exc	Qwest Num	Qwest Denom	Qwest Result	Qwest Std De	Mod Z Scr	Parity Scr	Diff Signif?
Dec-01	10:16	4	2:34	0	0	71:20	43	1:40	2:16	0.82	-0.5	No
Jan-02	19:09	10	1:55	0	0	63:29	38	1:40	2:45	0.46	-0.72	No
Feb-02	15:24	7	2:12	1	0	112:20	45	2:30	5:02	-0.14	-1.09	No
Mar-02	4:43	4	1:11	2	0	69:17	41	1:41	1:26	-0.68	-1.41	No
Apr-02	12:18	6	2:03	0	0	111:17	53	2:06	2:43	-0.04	-1.03	No
May-02	11:22	4	2:51	1	0	112:24	47	2:23	3:45	0.54	-0.67	No
Jun-02	13:59	6	2:20	1	0	161:06	53	3:02	4:14	-0.39	-1.24	No
Jul-02	19:40	7	2:49	1	0	174:56	73	2:24	2:36	0.53	-0.68	No
Aug-02	5:34	6	0:56	3	0	292:19	79	3:42	4:57	-1.32	-1.8	No
Sep-02	36:14	14	2:35	2	0	330:46	62	5:20	7:08	-1.3	-1.79	No
Oct-02	30:52	14	2:12	1	0	120:38	51	2:22	3:08	-0.17	-1.1	No

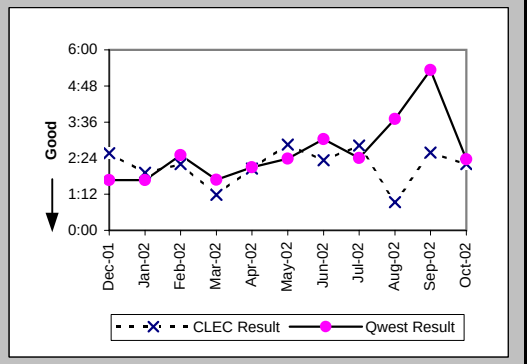

Repair Repeat Report Rate (Percent) (MR-7E) (Parity)-- Interval Zone Two

Date	CLEC Num	CLEC Denom	CLEC Result	PID Exc	Data Exc	Qwest Num	Qwest Denom	Qwest Result	Qwest Std De	Mod Z Scr	Parity Scr	Diff Signif?
Dec-01	0	4	0.00%	0	0	6	43	13.95%	34.65%	-0.77	-1.47	No
Jan-02	0	10	0.00%	0	0	8	38	21.05%	40.77%	-1.45	-1.88	No
Feb-02	1	7	14.29%	1	0	12	45	26.67%	44.22%	-0.69	-1.42	No
Mar-02	1	4	25.00%	2	0	7	41	17.07%	37.63%	0.34	-0.79	No
Apr-02	0	6	0.00%	0	0	14	53	26.42%	44.09%	-1.39	-1.85	No
May-02	0	4	0.00%	1	0	11	47	23.40%	42.34%	-1.06	-1.65	No
Jun-02	1	6	16.67%	1	0	12	53	22.64%	41.85%	-0.33	-1.2	No
Jul-02	1	7	14.29%	1	0	16	73	21.92%	41.37%	-0.47	-1.28	No
Aug-02	0	6	0.00%	3	0	24	79	30.38%	45.99%	-1.56	-1.95	No
Sep-02	1	14	7.14%	2	0	14	62	22.58%	41.81%	-1.25	-1.76	No
Oct-02	3	14	21.43%	1	0	11	51	21.57%	41.13%	-0.01	-1.01	No

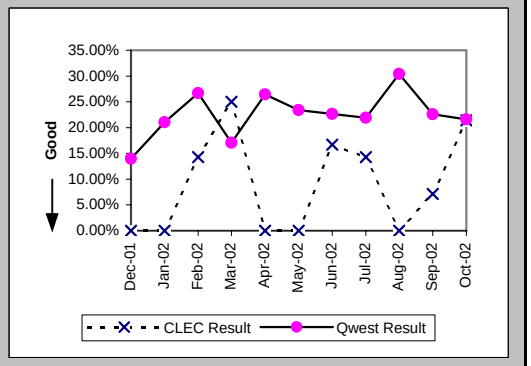

Checklist #4 - Unbundled Loop - Non-Loaded (2-Wire) Repair

Repair Repeat Report Rate (Percent) (MR-7E*) (Parity)-- Interval Zone Two

Date	CLEC Num	CLEC Denom	CLEC Result	PID Exc	Data Exc	Qwest Num	Qwest Denom	Qwest Result	Qwest Std De	Mod Z Scr	Parity Scr	Diff Signif?
Dec-01	0	3	0.00%	0	0	1	20	5.00%	21.79%	-0.37	-1.23	No
Jan-02	0	5	0.00%	0	0	1	10	10.00%	30.00%	-0.61	-1.37	No
Feb-02	1	4	25.00%	1	0	4	19	21.05%	40.77%	0.11	-0.93	No
Mar-02	1	3	33.33%	2	0	5	24	20.83%	40.61%	0.39	-0.76	No
Apr-02	0	5	0.00%	0	0	9	33	27.27%	44.54%	-1.28	-1.78	No
May-02	0	4	0.00%	1	0	8	24	33.33%	47.14%	-1.31	-1.8	No
Jun-02	1	2	50.00%	1	0	8	31	25.81%	43.76%	0.58	-0.65	No
Jul-02	1	6	16.67%	1	0	13	44	29.55%	45.62%	-0.65	-1.39	No
Aug-02	0	3	0.00%	3	0	17	49	34.69%	47.60%	-1.23	-1.75	No
Sep-02	1	11	9.09%	2	0	11	37	29.73%	45.71%	-1.31	-1.8	No
Oct-02												

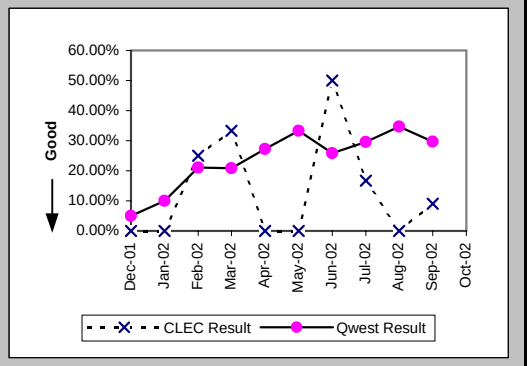

Trouble Rate (Percent) (MR-8) (Parity)-- Interval Zone One and Two

Date	CLEC Num	CLEC Denom	CLEC Result	PID Exc	Data Exc	Qwest Num	Qwest Denom	Qwest Result	Qwest Std De	Mod Z Scr	Parity Scr	Diff Signif?
Dec-01	34	7077	0.48%	1	0	401	38866	1.03%	10.11%	-4.22	-3.57	No
Jan-02	32	6416	0.50%	2	0	485	38576	1.26%	11.14%	-5.05	-4.07	No
Feb-02	29	6111	0.47%	4	0	440	38295	1.15%	10.66%	-4.59	-3.79	No
Mar-02	26	6170	0.42%	5	0	480	37492	1.28%	11.24%	-5.56	-4.38	No
Apr-02	28	6012	0.47%	2	0	439	37134	1.18%	10.81%	-4.77	-3.9	No
May-02	23	5896	0.39%	3	0	476	36691	1.30%	11.32%	-5.71	-4.47	No
Jun-02	39	5741	0.68%	3	0	477	36384	1.31%	11.37%	-3.91	-3.38	No
Jul-02	40	5679	0.70%	3	0	538	36058	1.49%	12.12%	-4.55	-3.77	No
Aug-02	33	5669	0.58%	14	0	608	35903	1.69%	12.90%	-6.03	-4.66	No
Sep-02	46	5619	0.82%	4	0	541	35683	1.52%	12.22%	-3.98	-3.42	No
Oct-02	57	5508	1.03%	7	0	554	34904	1.59%	12.50%	-3.05	-2.85	No

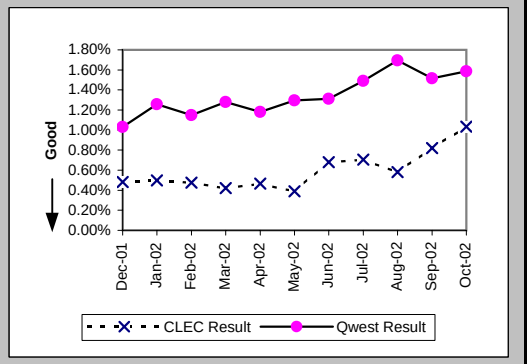

Trouble Rate (Percent) (MR-8*) (Parity)-- Interval Zone One and Two

Date	CLEC Num	CLEC Denom	CLEC Result	PID Exc	Data Exc	Qwest Num	Qwest Denom	Qwest Result	Qwest Std De	Mod Z Scr	Parity Scr	Diff Signif?
Dec-01	25	7077	0.35%	1	0	184	38866	0.47%	6.86%	-1.35	-1.82	No
Jan-02	24	6416	0.37%	2	0	232	38576	0.60%	7.73%	-2.18	-2.33	No
Feb-02	17	6111	0.28%	4	0	217	38295	0.57%	7.51%	-2.79	-2.7	No
Mar-02	15	6170	0.24%	5	0	244	37492	0.65%	8.04%	-3.69	-3.24	No
Apr-02	20	6012	0.33%	2	0	233	37134	0.63%	7.90%	-2.69	-2.63	No
May-02	20	5896	0.34%	3	0	257	36691	0.70%	8.34%	-3.09	-2.88	No
Jun-02	31	5741	0.54%	3	0	261	36384	0.72%	8.44%	-1.48	-1.9	No
Jul-02	35	5679	0.62%	3	0	306	36058	0.85%	9.17%	-1.77	-2.08	No
Aug-02	25	5669	0.44%	14	0	334	35903	0.93%	9.60%	-3.57	-3.17	No
Sep-02	34	5619	0.61%	4	0	291	35683	0.82%	8.99%	-1.63	-1.99	No
Oct-02												

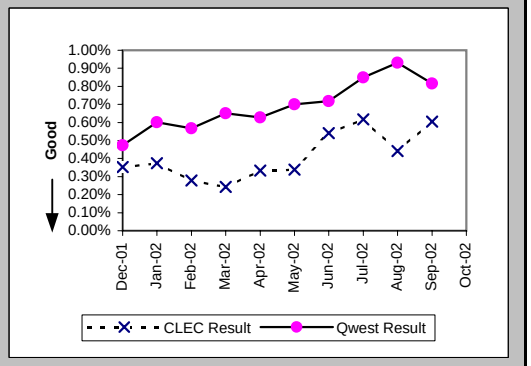

Checklist #4 - Unbundled Loop - Non-Loaded (2-Wire) Repair

Customer and Non-Qwest Related Trouble Reports (Percent) (MR-10) (Diagnostic)-- Interval Zone One and Two

Date	CLEC Num	CLEC Denom	CLEC Result	PID Exc	Data Exc	Qwest Num	Qwest Denom	Qwest Result	Qwest Std De	Mod Z Scr	Parity Scr	Diff Signif?
Dec-01	1	35	2.86%	0	0	163	564	28.90%	45.33%	-3.3	-3.01	No
Jan-02	2	34	5.88%	0	0	198	683	28.99%	45.37%	-2.9	-2.76	No
Feb-02	4	33	12.12%	0	0	152	592	25.68%	43.68%	-1.73	-2.05	No
Mar-02	5	31	16.13%	0	0	154	634	24.29%	42.88%	-1.03	-1.63	No
Apr-02	2	30	6.67%	0	0	181	620	29.19%	45.47%	-2.65	-2.61	No
May-02	3	26	11.54%	0	0	134	610	21.97%	41.40%	-1.26	-1.76	No
Jun-02	3	42	7.14%	0	0	159	635	25.04%	43.32%	-2.59	-2.58	No
Jul-02	3	43	6.98%	0	0	186	724	25.69%	43.69%	-2.73	-2.66	No
Aug-02	14	47	29.79%	0	0	210	818	25.67%	43.68%	0.63	-0.62	No
Sep-02	4	50	8.00%	0	0	196	737	26.59%	44.18%	-2.88	-2.75	No
Oct-02	7	64	10.94%	0	0	175	729	24.01%	42.71%	-2.35	-2.43	No

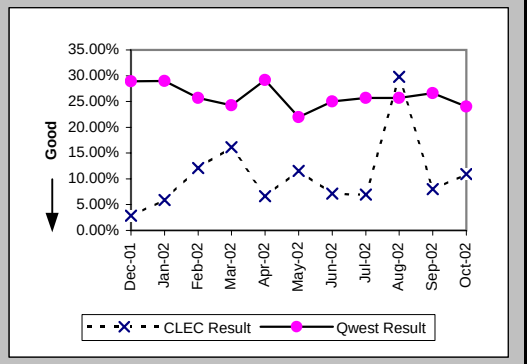

Checklist #4 - Unbundled Loop - Non-Loaded (4-Wire) Installation

Installation Commitments Met (Percent) (OP-3D) (Parity)-- Interval Zone One

Date	CLEC Num	CLEC Denom	CLEC Result	PID Exc	Data Exc	Qwest Num	Qwest Denom	Qwest Result	Qwest Std De	Mod Z Scr	Parity Scr	Diff Signif?
Dec-01						433	515	84.08%	36.59%			
Jan-02						604	665	90.83%	28.86%			
Feb-02	4	5	80.00%	0	0	570	629	90.62%	29.16%	0.72	-0.56	No
Mar-02	2	2	100.00%	0	0	455	519	87.67%	32.88%	-0.53	-1.32	No
Apr-02	18	19	94.74%	0	0	612	677	90.40%	29.46%	-0.63	-1.38	No
May-02	16	17	94.12%	0	0	619	673	91.98%	27.17%	-0.32	-1.2	No
Jun-02	15	15	100.00%	0	0	608	703	86.49%	34.19%	-1.51	-1.92	No
Jul-02	1	1	100.00%	0	0	694	776	89.43%	30.74%	-0.34	-1.21	No
Aug-02	26	26	100.00%	0	1	743	816	91.05%	28.54%	-1.57	-1.96	No
Sep-02	2	2	100.00%	0	0	803	865	92.83%	25.80%	-0.39	-1.24	No
Oct-02	5	5	100.00%	0	0	972	1063	91.44%	27.98%	-0.68	-1.41	No

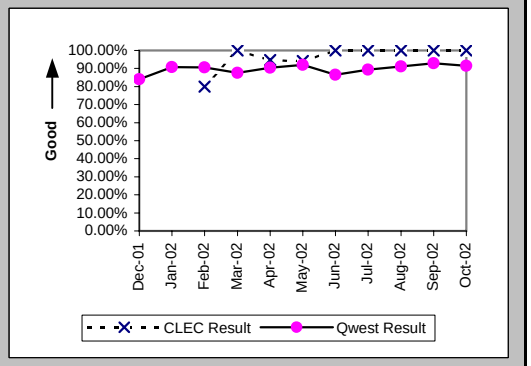

Installation Interval (Average Days) (OP-4D) (Parity)-- Interval Zone One

Date	CLEC Num	CLEC Denom	CLEC Result	PID Exc	Data Exc	Qwest Num	Qwest Denom	Qwest Result	Qwest Std De	Mod Z Scr	Parity Scr	Diff Signif?
Dec-01						10358	679	15.25	16.18			
Jan-02						10859	831	13.07	10.40			
Feb-02	21	5	4.20	0	0	9711	748	12.98	11.00	-1.78	-2.08	No
Mar-02						8945	620	14.43	32.70			
Apr-02	34	9	3.78	10	0	11057	807	13.70	10.79	-2.74	-2.67	No
May-02	40	10	4.00	7	0	10166	787	12.92	10.19	-2.75	-2.67	No
Jun-02	27	8	3.38	7	0	12949	854	15.16	12.53	-2.65	-2.61	No
Jul-02	3	1	3.00	0	0	13516	921	14.68	12.03	-0.97	-1.59	No
Aug-02	44	12	3.67	14	1	11341	895	12.67	10.13	-3.06	-2.86	No
Sep-02	8	2	4.00	0	0	9889	906	10.92	7.94	-1.23	-1.75	No
Oct-02	19	5	3.80	0	0	12916	1090	11.85	9.46	-1.9	-2.15	No

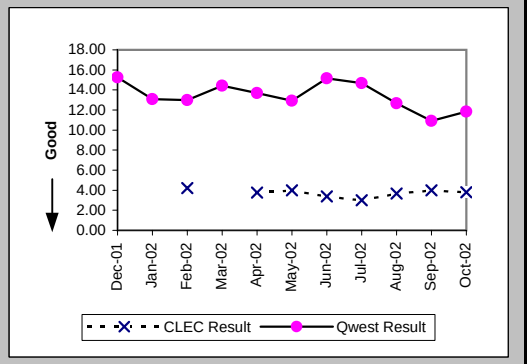

Delayed Days for Non-Facility Reasons (Average Days) (OP-6A-4) (Parity)-- Interval Zone One

Date	CLEC Num	CLEC Denom	CLEC Result	PID Exc	Data Exc	Qwest Num	Qwest Denom	Qwest Result	Qwest Std De	Mod Z Scr	Parity Scr	Diff Signif?
Dec-01						3180	140	22.71	25.25			
Jan-02						1634	92	17.76	13.84			
Feb-02	1	1	1.00	0	0	1543	83	18.59	22.14	-0.79	-1.48	No
Mar-02						2331	99	23.55	78.24			
Apr-02	1	1	1.00	0	0	1681	91	18.47	20.84	-0.83	-1.51	No
May-02	12	1	12.00	0	0	1404	72	19.50	17.57	-0.42	-1.26	No
Jun-02						2056	129	15.94	16.67			
Jul-02						1900	140	13.57	17.71			
Aug-02						1291	84	15.37	17.24			
Sep-02						794	68	11.68	16.03			
Oct-02						1400	70	20.00	19.91			

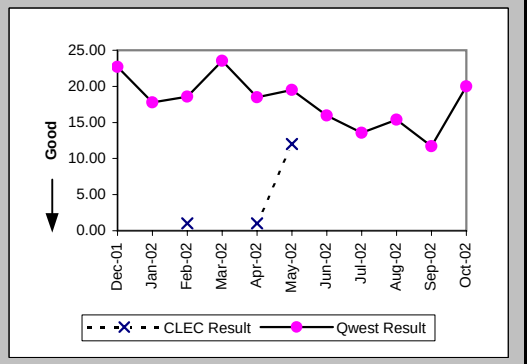

Checklist #4 - Unbundled Loop - Non-Loaded (4-Wire) Installation

Delayed Days for Facility Reasons (Average Days) (OP-6B-4) (Parity)-- Interval Zone One

Date	CLEC Num	CLEC Denom	CLEC Result	PID Exc	Data Exc	Qwest Num	Qwest Denom	Qwest Result	Qwest Std De	Mod Z Scr	Parity Scr	Diff Signif?
Dec-01						164	10	16.40	20.21			
Jan-02						297	9	33.00	34.27			
Feb-02						108	5	21.60	8.20			
Mar-02						5	1	5.00				
Apr-02						71	6	11.83	11.50			
May-02												
Jun-02						63	6	10.50	5.13			
Jul-02						172	6	28.67	17.67			
Aug-02						120	10	12.00	15.51			
Sep-02						95	7	13.57	10.78			
Oct-02						483	48	10.06	8.30			

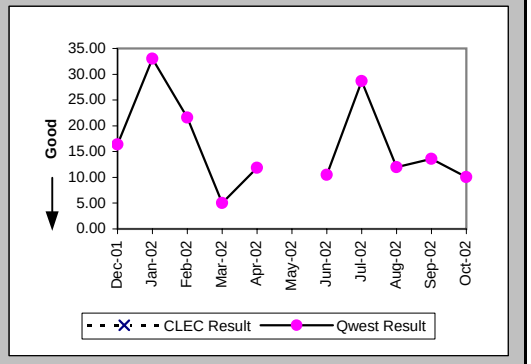

Installation Commitments Met (Percent) (OP-3E) (Parity)-- Interval Zone Two

Date	CLEC Num	CLEC Denom	CLEC Result	PID Exc	Data Exc	Qwest Num	Qwest Denom	Qwest Result	Qwest Std De	Mod Z Scr	Parity Scr	Diff Signif?
Dec-01						120	151	79.47%	40.39%			
Jan-02						134	166	80.72%	39.45%			
Feb-02						136	175	77.71%	41.62%			
Mar-02						148	204	72.55%	44.63%			
Apr-02						137	159	86.16%	34.53%			
May-02						136	172	79.07%	40.68%			
Jun-02						197	239	82.43%	38.06%			
Jul-02						294	325	90.46%	29.37%			
Aug-02						286	379	75.46%	43.03%			
Sep-02						362	405	89.38%	30.81%			
Oct-02						407	489	83.23%	37.36%			

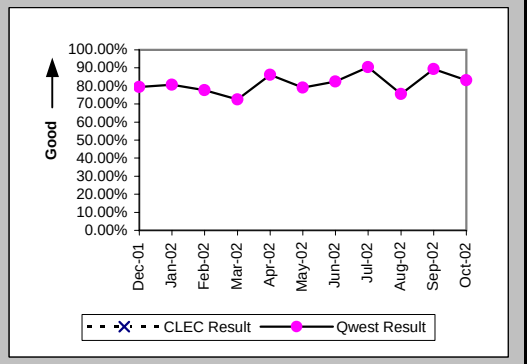

Installation Interval (Average Days) (OP-4E) (Parity)-- Interval Zone Two

Date	CLEC Num	CLEC Denom	CLEC Result	PID Exc	Data Exc	Qwest Num	Qwest Denom	Qwest Result	Qwest Std De	Mod Z Scr	Parity Scr	Diff Signif?
Dec-01						4252	200	21.26	22.99			
Jan-02						4224	244	17.31	15.30			
Feb-02						5314	244	21.78	24.74			
Mar-02						5036	262	19.22	18.11			
Apr-02						4732	232	20.40	21.50			
May-02						4080	223	18.30	21.07			
Jun-02						5113	288	17.75	29.24			
Jul-02						7960	378	21.06	13.99			
Aug-02						6828	406	16.82	15.25			
Sep-02						5537	433	12.79	11.31			
Oct-02						9213	533	17.29	16.81			

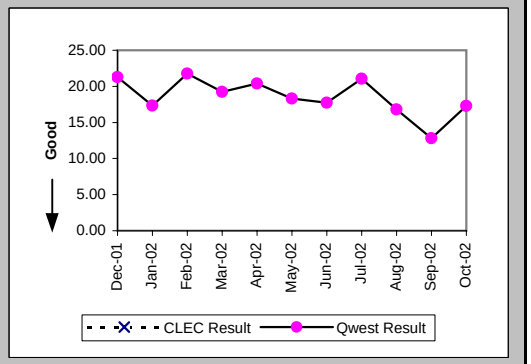

Checklist #4 - Unbundled Loop - Non-Loaded (4-Wire) Installation

Delayed Days for Non-Facility Reasons (Average Days) (OP-6A-5) (Parity)-- Interval Zone Two

Date	CLEC Num	CLEC Denom	CLEC Result	PID Exc	Data Exc	Qwest Num	Qwest Denom	Qwest Result	Qwest Std De	Mod Z Scr	Parity Scr	Diff Signif?
Dec-01						1723	57	30.23	28.12			
Jan-02						940	49	19.18	19.82			
Feb-02						2692	80	33.65	33.01			
Mar-02						1794	79	22.71	22.40			
Apr-02						1609	54	29.80	31.50			
May-02						1479	53	27.91	31.20			
Jun-02						2130	58	36.72	56.25			
Jul-02						1193	46	25.93	25.03			
Aug-02						1593	95	16.77	23.79			
Sep-02						888	48	18.50	23.73			
Oct-02						948	39	24.31	28.31			

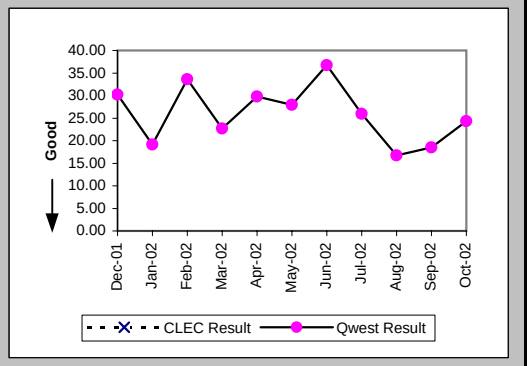

Delayed Days for Facility Reasons (Average Days) (OP-6B-5) (Parity)-- Interval Zone Two

Date	CLEC Num	CLEC Denom	CLEC Result	PID Exc	Data Exc	Qwest Num	Qwest Denom	Qwest Result	Qwest Std De	Mod Z Scr	Parity Scr	Diff Signif?
Dec-01						96	5	19.20	16.57			
Jan-02						185	7	26.43	28.84			
Feb-02						18	2	9.00	5.66			
Mar-02						50	3	16.67	13.05			
Apr-02						89	1	89.00				
May-02						175	4	43.75	46.49			
Jun-02						72	3	24.00	4.36			
Jul-02						225	7	32.14	23.70			
Aug-02						209	11	19.00	21.01			
Sep-02						135	8	16.88	12.94			
Oct-02						1183	64	18.48	22.58			

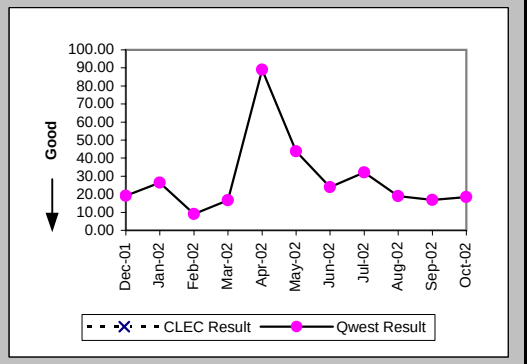

New Service Installation Quality (Percent) (OP-5) (Parity)-- Interval Zone One and Two

Date	CLEC Num	CLEC Denom	CLEC Result	PID Exc	Data Exc	Qwest Num	Qwest Denom	Qwest Result	Qwest Std De	Mod Z Scr	Parity Scr	Diff Signif?
Dec-01						959	1060	90.47%	29.36%			
Jan-02						924	1021	90.50%	29.32%			
Feb-02	3	3	100.00%	0	0	962	1050	91.62%	27.71%	-0.52	-1.32	No
Mar-02	4	4	100.00%	0	0	864	973	88.80%	31.54%	-0.71	-1.43	No
Apr-02	11	11	100.00%	0	0	900	998	90.18%	29.76%	-1.09	-1.66	No
May-02	17	18	94.44%	0	0	930	1047	88.83%	31.51%	-0.75	-1.46	No
Jun-02	13	16	81.25%	0	0	974	1094	89.03%	31.25%	0.95	-0.42	No
Jul-02	8	8	100.00%	0	0	1096	1237	88.60%	31.78%	-1.01	-1.61	No
Aug-02	12	14	85.71%	0	0	1184	1323	89.49%	30.66%	0.49	-0.7	No
Sep-02	13	14	92.86%	0	0	1198	1351	88.68%	31.69%	-0.49	-1.3	No
Oct-02	2	4	50.00%	0	0	1311	1516	86.48%	34.20%	1.66	0.01	Yes

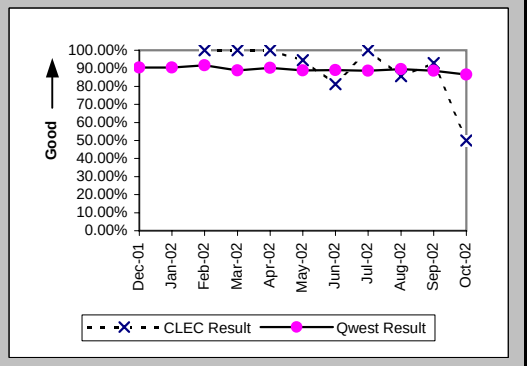

Checklist #4 - Unbundled Loop - Non-Loaded (4-Wire) Installation

New Service Installation Quality (Percent) (OP-5*) (Parity)-- Interval Zone One and Two

Date	CLEC Num	CLEC Denom	CLEC Result	PID Exc	Data Exc	Qwest Num	Qwest Denom	Qwest Result	Qwest Std De	Mod Z Scr	Parity Scr	Diff Signif?
Dec-01						1012	1060	95.47%	20.79%			
Jan-02						966	1021	94.61%	22.58%			
Feb-02	3	3	100.00%	0	0	1007	1050	95.90%	19.82%	-0.36	-1.22	No
Mar-02	4	4	100.00%	0	0	901	973	92.60%	26.18%	-0.56	-1.34	No
Apr-02	11	11	100.00%	0	0	950	998	95.19%	21.40%	-0.74	-1.45	No
May-02	18	18	100.00%	0	0	971	1047	92.74%	25.95%	-1.18	-1.72	No
Jun-02	14	16	87.50%	0	0	1028	1094	93.97%	23.81%	0.99	-0.4	No
Jul-02	8	8	100.00%	0	0	1142	1237	92.32%	26.63%	-0.81	-1.49	No
Aug-02	13	14	92.86%	0	0	1230	1323	92.97%	25.56%	0.1	-0.94	No
Sep-02	14	14	100.00%	0	0	1256	1351	92.97%	25.57%	-1.02	-1.62	No
Oct-02												

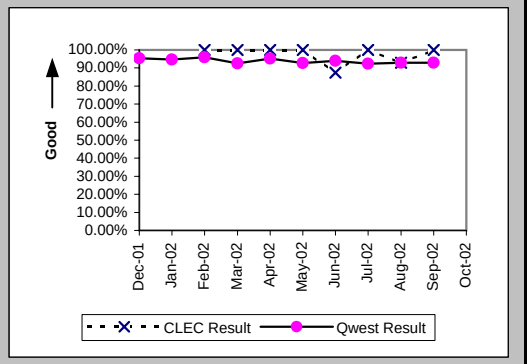

Interval for Pending Orders Delayed Past Due Date (Average Days) (OP-15A) (Diagnostic)

Date	CLEC Num	CLEC Denom	CLEC Result	PID Exc	Data Exc	Qwest Num	Qwest Denom	Qwest Result	Qwest Std De	Mod Z Scr	Parity Scr	Diff Signif?
Dec-01						10604	133	79.73	88.55			
Jan-02						11655	157	74.24	88.15			
Feb-02						12784	176	72.64	89.85			
Mar-02						12182	172	70.83	89.12			
Apr-02						13651	182	75.01	92.35			
May-02						13579	203	66.89	89.38			
Jun-02						13259	175	75.77	96.32			
Jul-02						13007	167	77.89	106.07			
Aug-02	8	1	8.00	0	0	13165	179	73.55	111.97	-0.58	-1.35	No
Sep-02						13471	186	72.42	114.24			
Oct-02						12271	135	90.90	129.83			

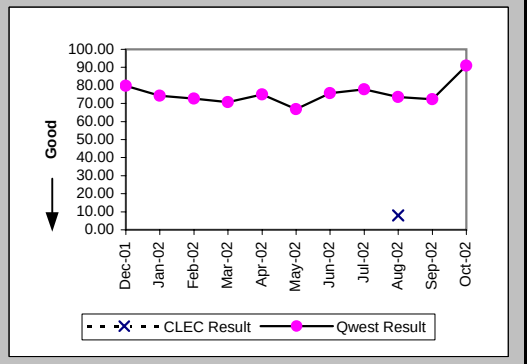

Checklist #4 - Unbundled Loop - Non-Loaded (4-Wire) Installation

Count of Pending Orders Delayed for Facilities Reasons Unbundled Loop - 4 Wire Non-Loaded (OP-15B) (Diagnostic)

Date	CLEC Order Count
Dec-01	
Jan-02	
Feb-02	
Mar-02	
Apr-02	
May-02	
Jun-02	
Jul-02	
Aug-02	0
Sep-02	
Oct-02	

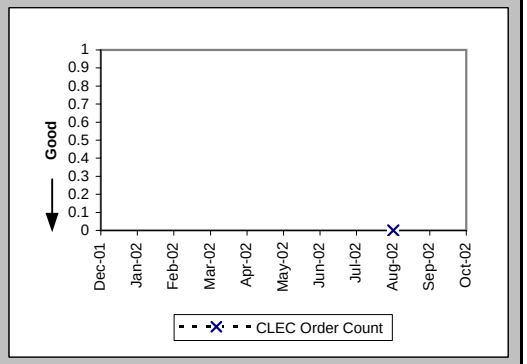

Checklist #4 - Unbundled Loop - Non-Loaded (4-Wire) Repair

All Troubles Cleared within 4 hours (Percent) (MR-5A) (Parity)-- Interval Zone One

Date	CLEC Num	CLEC Denom	CLEC Result	PID Exc	Data Exc	Qwest Num	Qwest Denom	Qwest Result	Qwest Std De	Mod Z Scr	Parity Scr	Diff Signif?
Dec-01						723	834	86.69%	33.97%			
Jan-02						816	931	87.65%	32.90%			
Feb-02						696	841	82.76%	37.77%			
Mar-02	1	1	100.00%	0	0	805	944	85.28%	35.44%	-0.42	-1.25	No
Apr-02	1	1	100.00%	0	0	823	942	87.37%	33.22%	-0.38	-1.23	No
May-02	1	1	100.00%	0	0	847	994	85.21%	35.50%	-0.42	-1.25	No
Jun-02	5	5	100.00%	2	0	876	974	89.94%	30.08%	-0.75	-1.45	No
Jul-02						973	1072	90.76%	28.95%			
Aug-02	3	3	100.00%	1	0	976	1086	89.87%	30.17%	-0.58	-1.35	No
Sep-02	3	3	100.00%	0	0	842	1013	83.12%	37.46%	-0.78	-1.47	No
Oct-02	1	2	50.00%	1	0	885	1009	87.71%	32.83%	1.16	-0.29	No

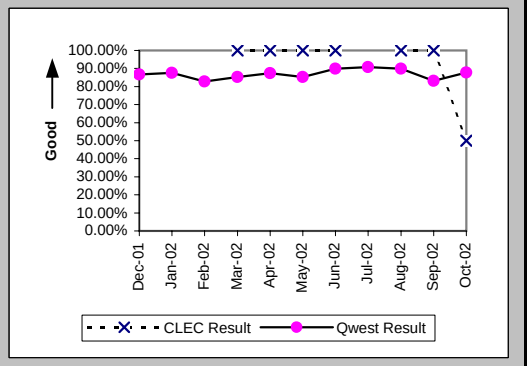

Mean Time to Restore (Hours:Minutes) (MR-6D) (Parity)-- Interval Zone One

Date	CLEC Num	CLEC Denom	CLEC Result	PID Exc	Data Exc	Qwest Num	Qwest Denom	Qwest Result	Qwest Std De	Mod Z Scr	Parity Scr	Diff Signif?
Dec-01						1767:12	834	2:07	3:22			
Jan-02						1916:59	931	2:04	3:45			
Feb-02						1978:47	841	2:21	3:36			
Mar-02	0:03	1	0:03	0	0	1953:47	944	2:04	2:57	-0.68	-1.42	No
Apr-02	0:40	1	0:40	0	0	1926:06	942	2:03	5:00	-0.28	-1.17	No
May-02	1:50	1	1:50	0	0	2149:14	994	2:10	3:40	-0.09	-1.05	No
Jun-02	5:59	5	1:12	2	0	1895:16	974	1:57	2:27	-0.68	-1.42	No
Jul-02						2099:42	1072	1:58	2:10			
Aug-02	4:42	3	1:34	1	0	2203:06	1086	2:02	2:13	-0.36	-1.22	No
Sep-02	4:51	3	1:37	0	0	2653:36	1013	2:37	3:51	-0.45	-1.27	No
Oct-02	5:10	2	2:35	1	0	2029:08	1009	2:01	2:20	0.64	-0.61	No

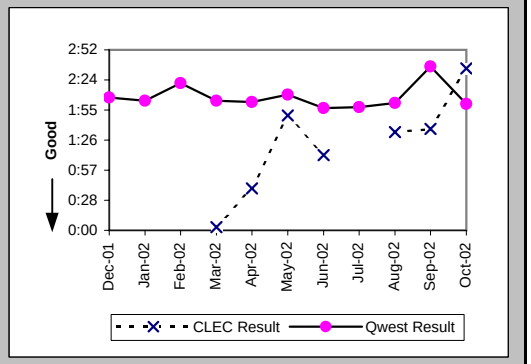

Repair Repeat Report Rate (Percent) (MR-7D) (Parity)-- Interval Zone One

Date	CLEC Num	CLEC Denom	CLEC Result	PID Exc	Data Exc	Qwest Num	Qwest Denom	Qwest Result	Qwest Std De	Mod Z Scr	Parity Scr	Diff Signif?
Dec-01						245	834	29.38%	45.55%			
Jan-02						237	931	25.46%	43.56%			
Feb-02						203	841	24.14%	42.79%			
Mar-02	0	1	0.00%	0	0	245	944	25.95%	43.84%	-0.59	-1.36	No
Apr-02	0	1	0.00%	0	0	271	942	28.77%	45.27%	-0.64	-1.39	No
May-02	0	1	0.00%	0	0	303	994	30.48%	46.03%	-0.66	-1.4	No
Jun-02	1	5	20.00%	2	0	351	974	36.04%	48.01%	-0.75	-1.45	No
Jul-02						319	1072	29.76%	45.72%			
Aug-02	0	3	0.00%	1	0	318	1086	29.28%	45.51%	-1.11	-1.68	No
Sep-02	0	3	0.00%	0	0	267	1013	26.36%	44.06%	-1.03	-1.63	No
Oct-02	0	2	0.00%	1	0	273	1009	27.06%	44.43%	-0.86	-1.52	No

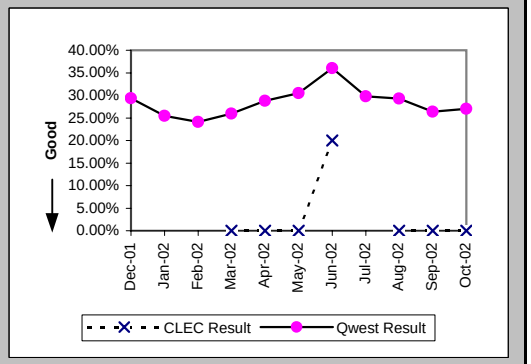

Checklist #4 - Unbundled Loop - Non-Loaded (4-Wire) Repair

Repair Repeat Report Rate (Percent) (MR-7D*) (Parity)-- Interval Zone One

Date	CLEC Num	CLEC Denom	CLEC Result	PID Exc	Data Exc	Qwest Num	Qwest Denom	Qwest Result	Qwest Std De	Mod Z Scr	Parity Scr	Diff Signif?
Dec-01						153	500	30.60%	46.08%			
Jan-02						138	550	25.09%	43.35%			
Feb-02						123	516	23.84%	42.61%			
Mar-02						151	584	25.86%	43.78%			
Apr-02	0	1	0.00%	0	0	179	560	31.96%	46.63%	-0.68	-1.42	No
May-02						207	676	30.62%	46.09%			
Jun-02	0	2	0.00%	2	0	236	620	38.06%	48.55%	-1.11	-1.67	No
Jul-02						221	692	31.94%	46.62%			
Aug-02	0	2	0.00%	1	0	222	724	30.66%	46.11%	-0.94	-1.57	No
Sep-02	0	1	0.00%	0	0	194	666	29.13%	45.44%	-0.64	-1.39	No
Oct-02												

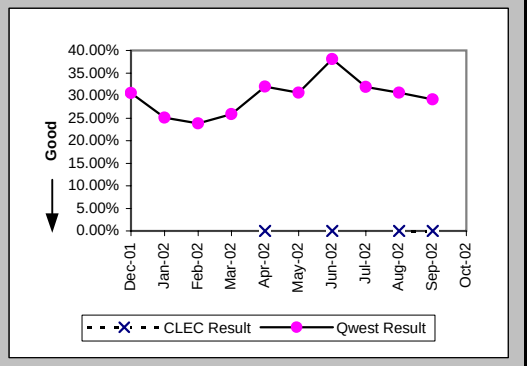

All Troubles Cleared within 4 hours (Percent) (MR-5B) (Parity)-- Interval Zone Two

Date	CLEC Num	CLEC Denom	CLEC Result	PID Exc	Data Exc	Qwest Num	Qwest Denom	Qwest Result	Qwest Std De	Mod Z Scr	Parity Scr	Diff Signif?
Dec-01						240	285	84.21%	36.46%			
Jan-02						233	291	80.07%	39.95%			
Feb-02						281	325	86.46%	34.21%			
Mar-02						294	339	86.73%	33.93%			
Apr-02						281	322	87.27%	33.33%			
May-02						266	311	85.53%	35.18%			
Jun-02						303	337	89.91%	30.12%			
Jul-02						400	442	90.50%	29.32%			
Aug-02						379	425	89.18%	31.07%			
Sep-02						301	361	83.38%	37.23%			
Oct-02						378	432	87.50%	33.07%			

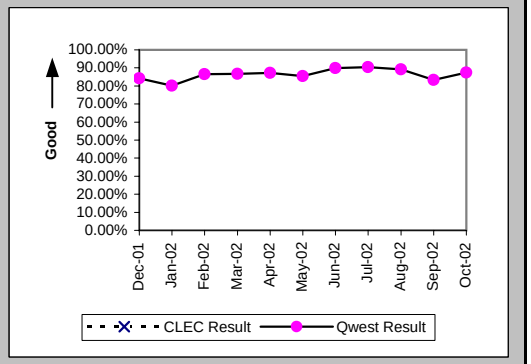

Mean Time to Restore (Hours:Minutes) (MR-6E) (Parity)-- Interval Zone Two

Date	CLEC Num	CLEC Denom	CLEC Result	PID Exc	Data Exc	Qwest Num	Qwest Denom	Qwest Result	Qwest Std De	Mod Z Scr	Parity Scr	Diff Signif?
Dec-01						631:34	285	2:13	2:52			
Jan-02						683:53	291	2:21	3:33			
Feb-02						700:02	325	2:09	2:46			
Mar-02						771:35	339	2:17	3:29			
Apr-02						653:33	322	2:02	2:42			
May-02						683:40	311	2:12	2:41			
Jun-02						654:17	337	1:56	2:10			
Jul-02						873:33	442	1:59	2:03			
Aug-02						923:45	425	2:10	2:34			
Sep-02						872:39	361	2:25	2:14			
Oct-02						908:14	432	2:06	2:10			

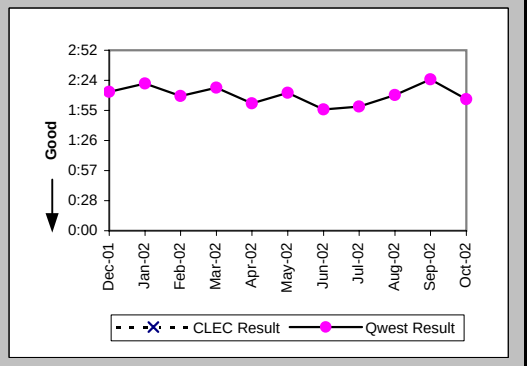

Checklist #4 - Unbundled Loop - Non-Loaded (4-Wire) Repair

Repair Repeat Report Rate (Percent) (MR-7E) (Parity)-- Interval Zone Two

Date	CLEC Num	CLEC Denom	CLEC Result	PID Exc	Data Exc	Qwest Num	Qwest Denom	Qwest Result	Qwest Std De	Mod Z Scr	Parity Scr	Diff Signif?
Dec-01						59	285	20.70%	40.52%			
Jan-02						75	291	25.77%	43.74%			
Feb-02						78	325	24.00%	42.71%			
Mar-02						87	339	25.66%	43.68%			
Apr-02						117	322	36.34%	48.10%			
May-02						80	311	25.72%	43.71%			
Jun-02						101	337	29.97%	45.81%			
Jul-02						116	442	26.24%	44.00%			
Aug-02						118	425	27.76%	44.78%			
Sep-02						91	361	25.21%	43.42%			
Oct-02						118	432	27.31%	44.56%			

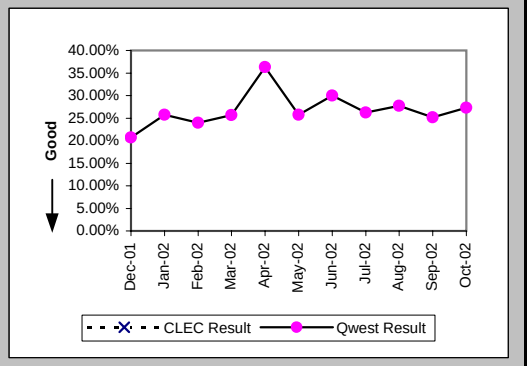

Repair Repeat Report Rate (Percent) (MR-7E*) (Parity)-- Interval Zone Two

Date	CLEC Num	CLEC Denom	CLEC Result	PID Exc	Data Exc	Qwest Num	Qwest Denom	Qwest Result	Qwest Std De	Mod Z Scr	Parity Scr	Diff Signif?
Dec-01						29	152	19.08%	39.29%			
Jan-02						40	171	23.39%	42.33%			
Feb-02						42	190	22.11%	41.50%			
Mar-02						55	211	26.07%	43.90%			
Apr-02						85	198	42.93%	49.50%			
May-02						54	192	28.13%	44.96%			
Jun-02						70	217	32.26%	46.75%			
Jul-02						74	279	26.52%	44.15%			
Aug-02						68	274	24.82%	43.20%			
Sep-02						55	250	22.00%	41.42%			
Oct-02												

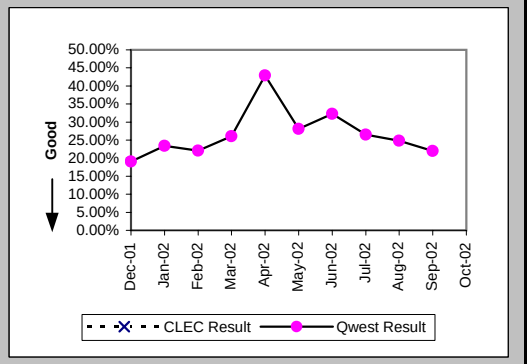

Trouble Rate (Percent) (MR-8) (Parity)-- Interval Zone One and Two

Date	CLEC Num	CLEC Denom	CLEC Result	PID Exc	Data Exc	Qwest Num	Qwest Denom	Qwest Result	Qwest Std De	Mod Z Scr	Parity Scr	Diff Signif?
Dec-01	0	3	0.00%	0	0	1119	52668	2.12%	14.42%	-0.26	-1.16	No
Jan-02	0	2	0.00%	0	0	1222	52753	2.32%	15.04%	-0.22	-1.13	No
Feb-02	0	7	0.00%	0	0	1166	52621	2.22%	14.72%	-0.4	-1.24	No
Mar-02	1	13	7.69%	0	0	1283	52575	2.44%	15.43%	1.01	-0.39	No
Apr-02	1	29	3.45%	0	0	1264	52499	2.41%	15.33%	0.43	-0.74	No
May-02	1	48	2.08%	0	0	1305	52654	2.48%	15.55%	-0.18	-1.11	No
Jun-02	5	56	8.93%	2	0	1311	53107	2.47%	15.52%	2.45	0.49	Yes
Jul-02	0	54	0.00%	0	0	1514	52837	2.87%	16.68%	-1.26	-1.77	No
Aug-02	3	78	3.85%	1	0	1511	53139	2.84%	16.62%	0.58	-0.65	No
Sep-02	3	78	3.85%	0	0	1374	53688	2.56%	15.79%	0.74	-0.55	No
Oct-02	2	76	2.63%	1	0	1441	53918	2.67%	16.13%	-0.02	-1.01	No

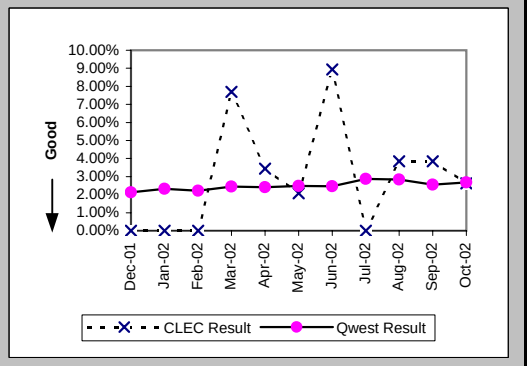

Checklist #4 - Unbundled Loop - Non-Loaded (4-Wire) Repair

Trouble Rate (Percent) (MR-8*) (Parity)-- Interval Zone One and Two

Date	CLEC Num	CLEC Denom	CLEC Result	PID Exc	Data Exc	Qwest Num	Qwest Denom	Qwest Result	Qwest Std De	Mod Z Scr	Parity Scr	Diff Signif?
Dec-01	0	3	0.00%	0	0	652	52668	1.24%	11.06%	-0.19	-1.12	No
Jan-02	0	2	0.00%	0	0	721	52753	1.37%	11.61%	-0.17	-1.1	No
Feb-02	0	7	0.00%	0	0	706	52621	1.34%	11.51%	-0.31	-1.19	No
Mar-02	0	13	0.00%	0	0	795	52575	1.51%	12.20%	-0.45	-1.27	No
Apr-02	1	29	3.45%	0	0	758	52499	1.44%	11.93%	0.82	-0.5	No
May-02	0	48	0.00%	0	0	868	52654	1.65%	12.73%	-0.9	-1.55	No
Jun-02	2	56	3.57%	2	0	837	53107	1.58%	12.45%	1.08	-0.34	No
Jul-02	0	54	0.00%	0	0	971	52837	1.84%	13.43%	-1	-1.61	No
Aug-02	2	78	2.56%	1	0	998	53139	1.88%	13.58%	0.5	-0.69	No
Sep-02	1	78	1.28%	0	0	916	53688	1.71%	12.95%	-0.29	-1.18	No
Oct-02												

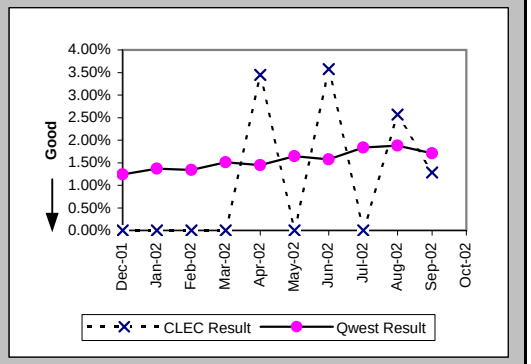

Customer and Non-Qwest Related Trouble Reports (Percent) (MR-10) (Diagnostic)-- Interval Zone One and Two

Date	CLEC Num	CLEC Denom	CLEC Result	PID Exc	Data Exc	Qwest Num	Qwest Denom	Qwest Result	Qwest Std De	Mod Z Scr	Parity Scr	Diff Signif?
Dec-01						124	1243	9.98%	29.97%			
Jan-02						188	1410	13.33%	33.99%			
Feb-02						176	1342	13.11%	33.76%			
Mar-02	0	1	0.00%	0	0	182	1465	12.42%	32.98%	-0.38	-1.23	No
Apr-02	0	1	0.00%	0	0	188	1452	12.95%	33.57%	-0.39	-1.23	No
May-02	0	1	0.00%	0	0	262	1567	16.72%	37.32%	-0.45	-1.27	No
Jun-02	2	7	28.57%	0	0	270	1581	17.08%	37.63%	0.77	-0.53	No
Jul-02						290	1804	16.08%	36.73%			
Aug-02	1	4	25.00%	0	0	272	1783	15.26%	35.96%	0.52	-0.68	No
Sep-02	0	3	0.00%	0	0	237	1611	14.71%	35.42%	-0.72	-1.44	No
Oct-02	1	3	33.33%	0	0	255	1696	15.04%	35.74%	0.76	-0.54	No

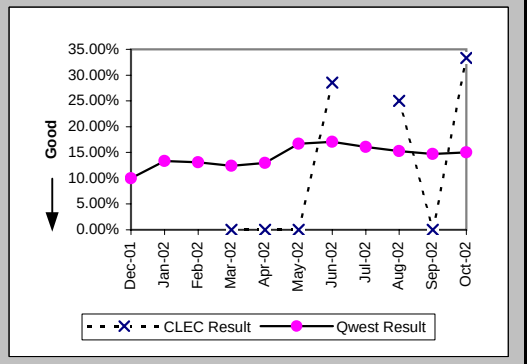

Checklist #4 - Unbundled Loop - DS1 Capable Installation

Installation Commitments Met (Percent) (OP-3D) (Parity)-- Interval Zone One

Date	CLEC Num	CLEC Denom	CLEC Result	PID Exc	Data Exc	Qwest Num	Qwest Denom	Qwest Result	Qwest Std De	Mod Z Scr	Parity Scr	Diff Signif?
Dec-01	49	51	96.08%	37	1	433	515	84.08%	36.59%	-2.23	-2.36	No
Jan-02	40	42	95.24%	60	0	604	665	90.83%	28.86%	-0.96	-1.58	No
Feb-02	43	45	95.56%	34	0	570	629	90.62%	29.16%	-1.1	-1.67	No
Mar-02	61	66	92.42%	47	0	455	519	87.67%	32.88%	-1.11	-1.67	No
Apr-02	79	88	89.77%	50	0	612	677	90.40%	29.46%	0.22	-0.87	No
May-02	71	77	92.21%	40	0	619	673	91.98%	27.17%	-0.07	-1.04	No
Jun-02	62	69	89.86%	30	0	608	703	86.49%	34.19%	-0.78	-1.47	No
Jul-02	84	88	95.45%	29	0	694	776	89.43%	30.74%	-1.74	-2.06	No
Aug-02	85	88	96.59%	36	3	743	816	91.05%	28.54%	-1.73	-2.05	No
Sep-02	96	98	97.96%	29	1	803	865	92.83%	25.80%	-1.86	-2.13	No
Oct-02	79	86	91.86%	25	3	972	1063	91.44%	27.98%	-0.13	-1.08	No

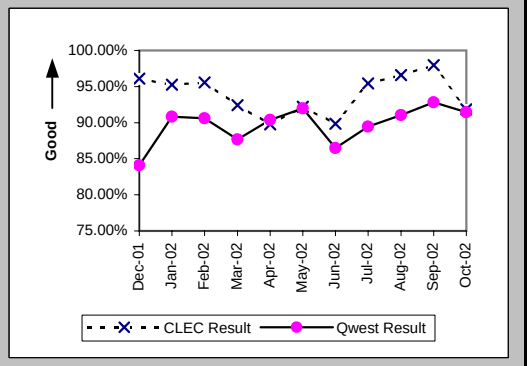

Installation Interval (Average Days) (OP-4D) (Parity)-- Interval Zone One

Date	CLEC Num	CLEC Denom	CLEC Result	PID Exc	Data Exc	Qwest Num	Qwest Denom	Qwest Result	Qwest Std De	Mod Z Scr	Parity Scr	Diff Signif?
Dec-01	732	82	8.93	6	1	10358	679	15.25	16.18	-3.35	-3.03	No
Jan-02	844	89	9.48	13	0	10859	831	13.07	10.40	-3.09	-2.88	No
Feb-02	570	68	8.38	11	0	9711	748	12.98	11.00	-3.3	-3.01	No
Mar-02	815	100	8.15	13	0	8945	620	14.43	32.70	-1.78	-2.08	No
Apr-02	850	100	8.50	38	0	11057	807	13.70	10.79	-4.55	-3.76	No
May-02	624	80	7.80	37	0	10166	787	12.92	10.19	-4.28	-3.6	No
Jun-02	799	94	8.50	5	0	12949	854	15.16	12.53	-4.89	-3.97	No
Jul-02	920	114	8.07	3	0	13516	921	14.68	12.03	-5.53	-4.36	No
Aug-02	1029	122	8.43	2	3	11341	895	12.67	10.13	-4.34	-3.64	No
Sep-02	986	121	8.15	6	1	9889	906	10.92	7.94	-3.6	-3.19	No
Oct-02	844	102	8.27	9	3	12916	1090	11.85	9.46	-3.65	-3.22	No

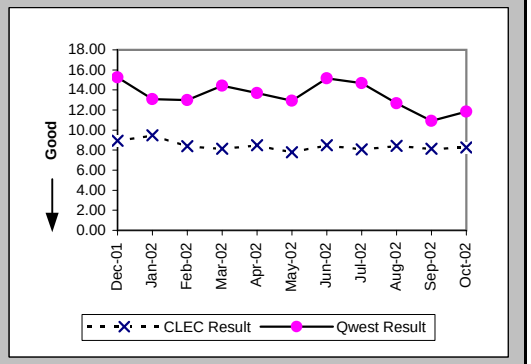

Delayed Days for Non-Facility Reasons (Average Days) (OP-6A-4) (Parity)-- Interval Zone One

Date	CLEC Num	CLEC Denom	CLEC Result	PID Exc	Data Exc	Qwest Num	Qwest Denom	Qwest Result	Qwest Std De	Mod Z Scr	Parity Scr	Diff Signif?
Dec-01	121	12	10.08	25	1	3180	140	22.71	25.25	-1.66	-2.01	No
Jan-02	154	16	9.62	44	0	1634	92	17.76	13.84	-2.17	-2.32	No
Feb-02	87	11	7.91	26	0	1543	83	18.59	22.14	-1.5	-1.91	No
Mar-02	83	8	10.38	42	0	2331	99	23.55	78.24	-0.46	-1.28	No
Apr-02	101	15	6.73	43	0	1681	91	18.47	20.84	-2.02	-2.23	No
May-02	103	9	11.44	37	0	1404	72	19.50	17.57	-1.3	-1.79	No
Jun-02	75	10	7.50	26	0	2056	129	15.94	16.67	-1.54	-1.94	No
Jul-02	14	4	3.50	28	0	1900	140	13.57	17.71	-1.12	-1.68	No
Aug-02	27	3	9.00	35	1	1291	84	15.37	17.24	-0.63	-1.38	No
Sep-02	11	2	5.50	28	1	794	68	11.68	16.03	-0.54	-1.33	No
Oct-02	9	1	9.00	30	0	1400	70	20.00	19.91	-0.55	-1.33	No

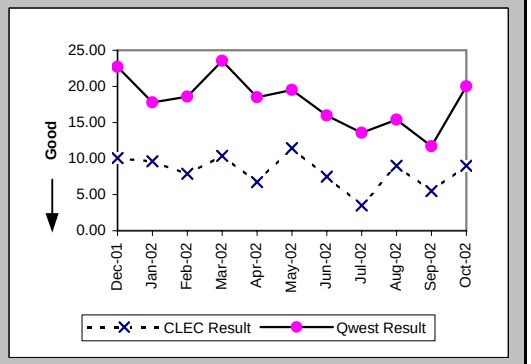

Checklist #4 - Unbundled Loop - DS1 Capable Installation

Delayed Days for Facility Reasons (Average Days) (OP-6B-4) (Parity)-- Interval Zone One

Date	CLEC Num	CLEC Denom	CLEC Result	PID Exc	Data Exc	Qwest Num	Qwest Denom	Qwest Result	Qwest Std De	Mod Z Scr	Parity Scr	Diff Signif?
Dec-01	15	2	7.50	0	0	164	10	16.40	20.21	-0.57	-1.35	No
Jan-02	14	2	7.00	0	0	297	9	33.00	34.27	-0.97	-1.59	No
Feb-02						108	5	21.60	8.20			
Mar-02	12	2	6.00	0	0	5	1	5.00				
Apr-02	7	1	7.00	0	0	71	6	11.83	11.50	-0.39	-1.24	No
May-02												
Jun-02	1	1	1.00	0	0	63	6	10.50	5.13	-1.72	-2.04	No
Jul-02	3	1	3.00	0	0	172	6	28.67	17.67	-1.34	-1.82	No
Aug-02	1	1	1.00	0	0	120	10	12.00	15.51	-0.68	-1.41	No
Sep-02	4	1	4.00	0	0	95	7	13.57	10.78	-0.83	-1.5	No
Oct-02	30	6	5.00	1	0	483	48	10.06	8.30	-1.41	-1.86	No

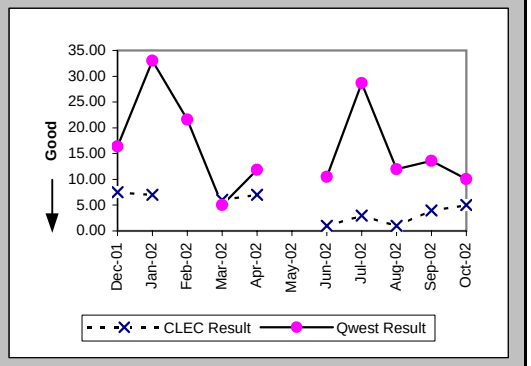

Installation Commitments Met (Percent) (OP-3E) (Parity)-- Interval Zone Two

Date	CLEC Num	CLEC Denom	CLEC Result	PID Exc	Data Exc	Qwest Num	Qwest Denom	Qwest Result	Qwest Std De	Mod Z Scr	Parity Scr	Diff Signif?
Dec-01	3	3	100.00%	2	0	120	151	79.47%	40.39%	-0.87	-1.53	No
Jan-02	2	2	100.00%	3	0	134	166	80.72%	39.45%	-0.69	-1.42	No
Feb-02	5	7	71.43%	1	0	136	175	77.71%	41.62%	0.39	-0.76	No
Mar-02	5	6	83.33%	1	0	148	204	72.55%	44.63%	-0.58	-1.35	No
Apr-02	3	3	100.00%	0	0	137	159	86.16%	34.53%	-0.69	-1.42	No
May-02	4	5	80.00%	0	0	136	172	79.07%	40.68%	-0.05	-1.03	No
Jun-02	2	3	66.67%	0	0	197	239	82.43%	38.06%	0.62	-0.62	No
Jul-02	4	4	100.00%	1	0	294	325	90.46%	29.37%	-0.65	-1.39	No
Aug-02	6	6	100.00%	3	0	286	379	75.46%	43.03%	-1.39	-1.84	No
Sep-02	0	1	0.00%	0	0	362	405	89.38%	30.81%	1.62	-0.01	No
Oct-02	7	7	100.00%	0	0	407	489	83.23%	37.36%	-1.18	-1.72	No

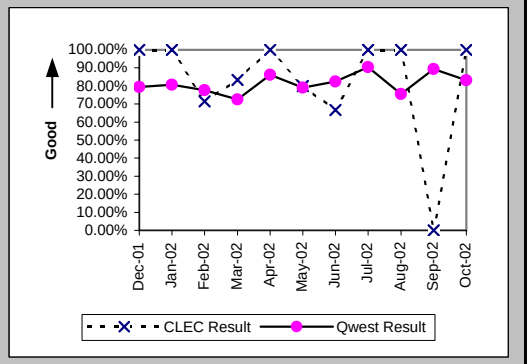

Installation Interval (Average Days) (OP-4E) (Parity)-- Interval Zone Two

Date	CLEC Num	CLEC Denom	CLEC Result	PID Exc	Data Exc	Qwest Num	Qwest Denom	Qwest Result	Qwest Std De	Mod Z Scr	Parity Scr	Diff Signif?
Dec-01	13	1	13.00	4	0	4252	200	21.26	22.99	-0.36	-1.22	No
Jan-02	43	3	14.33	2	0	4224	244	17.31	15.30	-0.34	-1.2	No
Feb-02	59	4	14.75	4	0	5314	244	21.78	24.74	-0.56	-1.34	No
Mar-02	29	4	7.25	3	0	5036	262	19.22	18.11	-1.31	-1.8	No
Apr-02	22	3	7.33	0	0	4732	232	20.40	21.50	-1.05	-1.64	No
May-02	36	3	12.00	2	0	4080	223	18.30	21.07	-0.51	-1.31	No
Jun-02	23	2	11.50	1	0	5113	288	17.75	29.24	-0.3	-1.18	No
Jul-02	70	5	14.00	0	0	7960	378	21.06	13.99	-1.12	-1.68	No
Aug-02	81	9	9.00	0	0	6828	406	16.82	15.25	-1.52	-1.92	No
Sep-02						5537	433	12.79	11.31			
Oct-02	60	7	8.57	0	0	9213	533	17.29	16.81	-1.36	-1.83	No

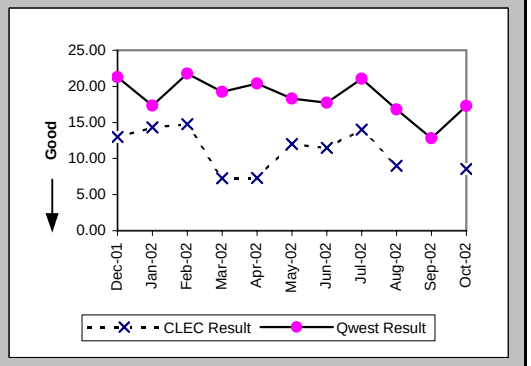

Checklist #4 - Unbundled Loop - DS1 Capable Installation

Delayed Days for Non-Facility Reasons (Average Days) (OP-6A-5) (Parity)-- Interval Zone Two

Date	CLEC Num	CLEC Denom	CLEC Result	PID Exc	Data Exc	Qwest Num	Qwest Denom	Qwest Result	Qwest Std De	Mod Z Scr	Parity Scr	Diff Signif?
Dec-01	28	2	14.00	0	0	1723	57	30.23	28.12	-0.8	-1.49	No
Jan-02	20	2	10.00	1	0	940	49	19.18	19.82	-0.64	-1.39	No
Feb-02	27	2	13.50	1	0	2692	80	33.65	33.01	-0.85	-1.52	No
Mar-02	4	1	4.00	1	0	1794	79	22.71	22.40	-0.83	-1.5	No
Apr-02						1609	54	29.80	31.50			
May-02	17	1	17.00	0	0	1479	53	27.91	31.20	-0.35	-1.21	No
Jun-02	8	1	8.00	0	0	2130	58	36.72	56.25	-0.51	-1.31	No
Jul-02	34	1	34.00	0	0	1193	46	25.93	25.03	0.89	-0.46	No
Aug-02	8	1	8.00	2	0	1593	95	16.77	23.79	-0.37	-1.22	No
Sep-02	26	1	26.00	0	0	888	48	18.50	23.73	0.7	-0.57	No
Oct-02						948	39	24.31	28.31			

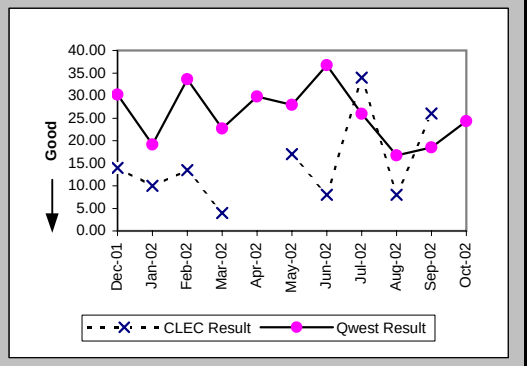

Delayed Days for Facility Reasons (Average Days) (OP-6B-5) (Parity)-- Interval Zone Two

Date	CLEC Num	CLEC Denom	CLEC Result	PID Exc	Data Exc	Qwest Num	Qwest Denom	Qwest Result	Qwest Std De	Mod Z Scr	Parity Scr	Diff Signif?
Dec-01						96	5	19.20	16.57			
Jan-02						185	7	26.43	28.84			
Feb-02						18	2	9.00	5.66			
Mar-02						50	3	16.67	13.05			
Apr-02						89	1	89.00				
May-02						175	4	43.75	46.49			
Jun-02						72	3	24.00	4.36			
Jul-02						225	7	32.14	23.70			
Aug-02						209	11	19.00	21.01			
Sep-02						135	8	16.88	12.94			
Oct-02						1183	64	18.48	22.58			

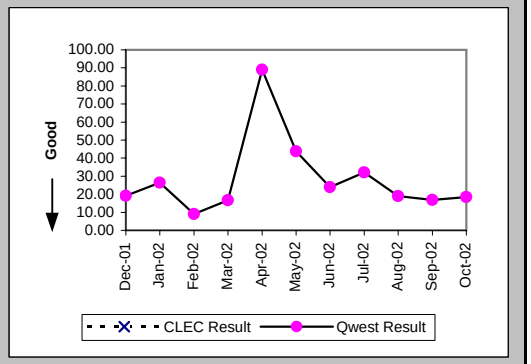

New Service Installation Quality (Percent) (OP-5) (Parity)-- Interval Zone One and Two

Date	CLEC Num	CLEC Denom	CLEC Result	PID Exc	Data Exc	Qwest Num	Qwest Denom	Qwest Result	Qwest Std De	Mod Z Scr	Parity Scr	Diff Signif?
Dec-01	60	66	90.91%	0	0	959	1060	90.47%	29.36%	-0.12	-1.07	No
Jan-02	95	101	94.06%	0	0	924	1021	90.50%	29.32%	-1.16	-1.71	No
Feb-02	89	98	90.82%	0	0	962	1050	91.62%	27.71%	0.3	-0.82	No
Mar-02	98	104	94.23%	0	0	864	973	88.80%	31.54%	-1.67	-2.02	No
Apr-02	116	131	88.55%	0	0	900	998	90.18%	29.76%	0.6	-0.64	No
May-02	119	132	90.15%	0	0	930	1047	88.83%	31.51%	-0.46	-1.28	No
Jun-02	101	112	90.18%	0	0	974	1094	89.03%	31.25%	-0.37	-1.23	No
Jul-02	94	112	83.93%	0	0	1096	1237	88.60%	31.78%	1.43	-0.13	No
Aug-02	108	128	84.38%	0	0	1184	1323	89.49%	30.66%	1.71	0.04	Yes
Sep-02	114	131	87.02%	0	0	1198	1351	88.68%	31.69%	0.58	-0.65	No
Oct-02	115	123	93.50%	0	0	1311	1516	86.48%	34.20%	-2.19	-2.33	No

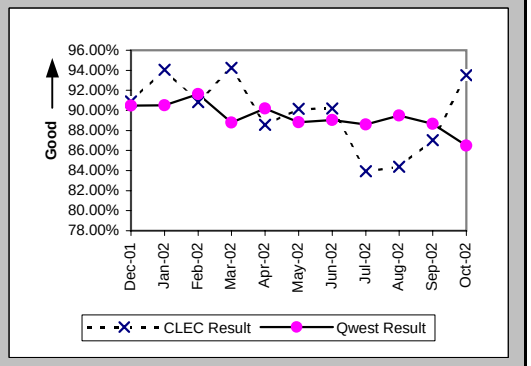

Checklist #4 - Unbundled Loop - DS1 Capable Installation

New Service Installation Quality (Percent) (OP-5*) (Parity)-- Interval Zone One and Two

Date	CLEC Num	CLEC Denom	CLEC Result	PID Exc	Data Exc	Qwest Num	Qwest Denom	Qwest Result	Qwest Std De	Mod Z Scr	Parity Scr	Diff Signif?
Dec-01	61	66	92.42%	0	0	1012	1060	95.47%	20.79%	1.1	-0.33	No
Jan-02	98	101	97.03%	0	0	966	1021	94.61%	22.58%	-1.03	-1.62	No
Feb-02	90	98	91.84%	0	0	1007	1050	95.90%	19.82%	1.73	0.05	Yes
Mar-02	98	104	94.23%	0	0	901	973	92.60%	26.18%	-0.6	-1.37	No
Apr-02	117	131	89.31%	0	0	950	998	95.19%	21.40%	2.53	0.54	Yes
May-02	121	132	91.67%	0	0	971	1047	92.74%	25.95%	0.47	-0.72	No
Jun-02	104	112	92.86%	0	0	1028	1094	93.97%	23.81%	0.49	-0.7	No
Jul-02	96	112	85.71%	0	0	1142	1237	92.32%	26.63%	2.26	0.38	Yes
Aug-02	115	128	89.84%	0	0	1230	1323	92.97%	25.56%	1.27	-0.23	No
Sep-02	123	131	93.89%	0	0	1256	1351	92.97%	25.57%	-0.4	-1.24	No
Oct-02												

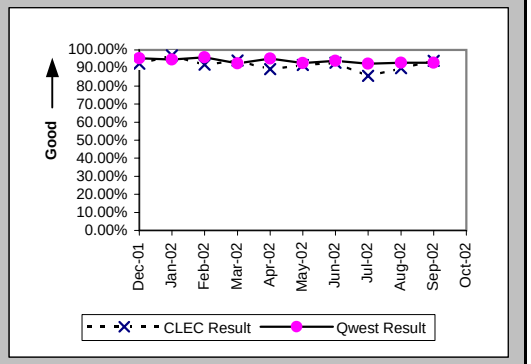

Interval for Pending Orders Delayed Past Due Date (Average Days) (OP-15A) (Diagnostic)

Date	CLEC Num	CLEC Denom	CLEC Result	PID Exc	Data Exc	Qwest Num	Qwest Denom	Qwest Result	Qwest Std De	Mod Z Scr	Parity Scr	Diff Signif?
Dec-01	87	4	21.75	0	0	10604	133	79.73	88.55	-1.29	-1.78	No
Jan-02	95	4	23.75	0	0	11655	157	74.24	88.15	-1.13	-1.69	No
Feb-02	75	5	15.00	0	0	12784	176	72.64	89.85	-1.41	-1.86	No
Mar-02	56	6	9.33	0	0	12182	172	70.83	89.12	-1.66	-2.01	No
Apr-02	5	2	2.50	0	0	13651	182	75.01	92.35	-1.1	-1.67	No
May-02	61	11	5.55	0	0	13579	203	66.89	89.38	-2.22	-2.35	No
Jun-02	43	4	10.75	0	0	13259	175	75.77	96.32	-1.33	-1.81	No
Jul-02	23	5	4.60	0	0	13007	167	77.89	106.07	-1.52	-1.93	No
Aug-02	4	1	4.00	0	0	13165	179	73.55	111.97	-0.62	-1.38	No
Sep-02	34	2	17.00	0	0	13471	186	72.42	114.24	-0.68	-1.41	No
Oct-02	121	11	11.00	0	0	12271	135	90.90	129.83	-1.96	-2.19	No

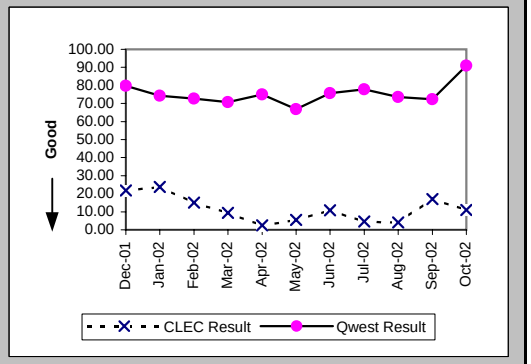

Checklist #4 - Unbundled Loop - DS1 Capable Installation

Count of Pending Orders Delayed for Facilities Reasons Unbundled Loop - DS1 Capable (OP-15B) (Diagnostic)

Date	CLEC Order Count
Dec-01	0
Jan-02	0
Feb-02	1
Mar-02	0
Apr-02	0
May-02	2
Jun-02	1
Jul-02	1
Aug-02	1
Sep-02	2
Oct-02	11

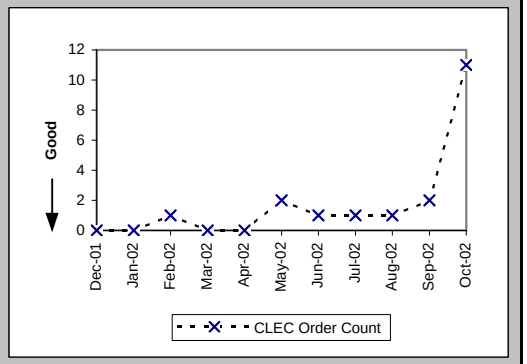

Checklist #4 - Unbundled Loop - DS1 Capable Repair

All Troubles Cleared within 4 hours (Percent) (MR-5A) (Parity)-- Interval Zone One

Date	CLEC Num	CLEC Denom	CLEC Result	PID Exc	Data Exc	Qwest Num	Qwest Denom	Qwest Result	Qwest Std De	Mod Z Scr	Parity Scr	Diff Signif?
Dec-01	15	19	78.95%	2	0	723	834	86.69%	33.97%	0.95	-0.42	No
Jan-02	10	10	100.00%	3	0	816	931	87.65%	32.90%	-1.18	-1.72	No
Feb-02	20	27	74.07%	4	0	696	841	82.76%	37.77%	1.14	-0.31	No
Mar-02	21	24	87.50%	4	0	805	944	85.28%	35.44%	-0.3	-1.18	No
Apr-02	42	44	95.45%	7	0	823	942	87.37%	33.22%	-1.58	-1.96	No
May-02	40	53	75.47%	7	0	847	994	85.21%	35.50%	1.82	0.11	Yes
Jun-02	34	47	72.34%	5	0	876	974	89.94%	30.08%	3.29	1	Yes
Jul-02	51	58	87.93%	13	0	973	1072	90.76%	28.95%	0.73	-0.55	No
Aug-02	56	62	90.32%	11	0	976	1086	89.87%	30.17%	-0.11	-1.07	No
Sep-02	42	57	73.68%	10	0	842	1013	83.12%	37.46%	1.75	0.07	Yes
Oct-02	50	57	87.72%	10	0	885	1009	87.71%	32.83%	0	-1	No

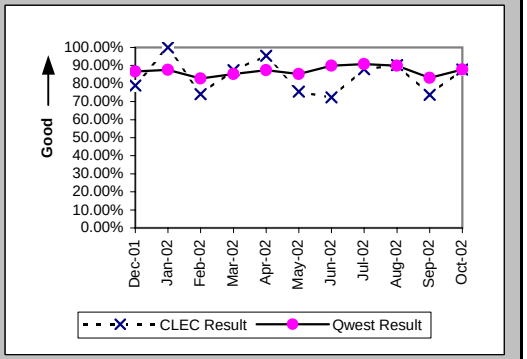

Mean Time to Restore (Hours:Minutes) (MR-6D) (Parity)-- Interval Zone One

Date	CLEC Num	CLEC Denom	CLEC Result	PID Exc	Data Exc	Qwest Num	Qwest Denom	Qwest Result	Qwest Std De	Mod Z Scr	Parity Scr	Diff Signif?
Dec-01	63:35	19	3:21	2	0	1767:12	834	2:07	3:22	1.47	-0.11	No
Jan-02	10:59	10	1:06	3	0	1916:59	931	2:04	3:45	-0.8	-1.49	No
Feb-02	101:51	27	3:46	4	0	1978:47	841	2:21	3:36	1.8	0.09	Yes
Mar-02	37:02	24	1:33	4	0	1953:47	944	2:04	2:57	-0.86	-1.52	No
Apr-02	79:13	44	1:48	7	0	1926:06	942	2:03	5:00	-0.32	-1.19	No
May-02	150:54	53	2:51	7	0	2149:14	994	2:10	3:40	1.26	-0.23	No
Jun-02	188:43	47	4:01	5	0	1895:16	974	1:57	2:27	3.72	1.26	Yes
Jul-02	145:08	58	2:30	13	0	2099:42	1072	1:58	2:10	1.73	0.05	Yes
Aug-02	149:57	62	2:25	11	0	2203:06	1086	2:02	2:13	1.32	-0.2	No
Sep-02	181:56	57	3:12	10	0	2653:36	1013	2:37	3:51	1.19	-0.28	No
Oct-02	128:13	57	2:15	10	0	2029:08	1009	2:01	2:20	0.72	-0.56	No

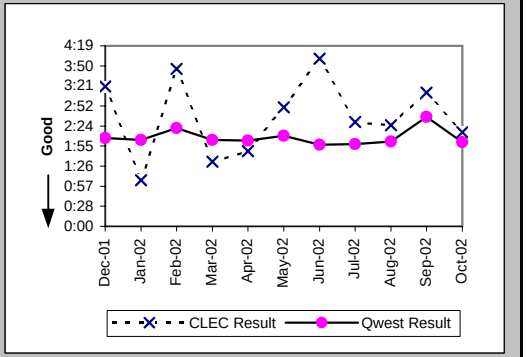

Repair Repeat Report Rate (Percent) (MR-7D) (Parity)-- Interval Zone One

Date	CLEC Num	CLEC Denom	CLEC Result	PID Exc	Data Exc	Qwest Num	Qwest Denom	Qwest Result	Qwest Std De	Mod Z Scr	Parity Scr	Diff Signif?
Dec-01	9	19	47.37%	2	0	245	834	29.38%	45.55%	1.63	-0.01	No
Jan-02	2	10	20.00%	3	0	237	931	25.46%	43.56%	-0.39	-1.24	No
Feb-02	9	27	33.33%	4	0	203	841	24.14%	42.79%	1.08	-0.35	No
Mar-02	10	24	41.67%	4	0	245	944	25.95%	43.84%	1.66	0.01	Yes
Apr-02	19	44	43.18%	7	0	271	942	28.77%	45.27%	1.99	0.21	Yes
May-02	21	53	39.62%	7	0	303	994	30.48%	46.03%	1.38	-0.16	No
Jun-02	20	47	42.55%	5	0	351	974	36.04%	48.01%	0.9	-0.45	No
Jul-02	15	58	25.86%	13	0	319	1072	29.76%	45.72%	-0.63	-1.38	No
Aug-02	14	62	22.58%	11	0	318	1086	29.28%	45.51%	-1.13	-1.69	No
Sep-02	24	57	42.11%	10	0	267	1013	26.36%	44.06%	2.5	0.52	Yes
Oct-02	21	57	36.84%	10	0	273	1009	27.06%	44.43%	1.57	-0.04	No

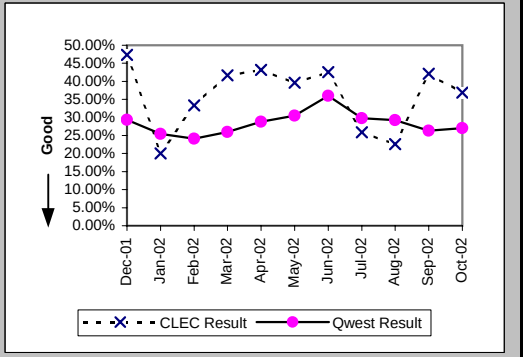

Checklist #4 - Unbundled Loop - DS1 Capable Repair

Repair Repeat Report Rate (Percent) (MR-7D*) (Parity)-- Interval Zone One

Date	CLEC Num	CLEC Denom	CLEC Result	PID Exc	Data Exc	Qwest Num	Qwest Denom	Qwest Result	Qwest Std De	Mod Z Scr	Parity Scr	Diff Signif?
Dec-01	8	14	57.14%	2	0	153	500	30.60%	46.08%	2	0.22	Yes
Jan-02	1	6	16.67%	3	0	138	550	25.09%	43.35%	-0.47	-1.29	No
Feb-02	7	23	30.43%	4	0	123	516	23.84%	42.61%	0.73	-0.56	No
Mar-02	7	17	41.18%	4	0	151	584	25.86%	43.78%	1.36	-0.17	No
Apr-02	15	34	44.12%	7	0	179	560	31.96%	46.63%	1.44	-0.13	No
May-02	17	41	41.46%	7	0	207	676	30.62%	46.09%	1.43	-0.13	No
Jun-02	17	38	44.74%	5	0	236	620	38.06%	48.55%	0.82	-0.5	No
Jul-02	15	50	30.00%	13	0	221	692	31.94%	46.62%	-0.28	-1.17	No
Aug-02	8	40	20.00%	11	0	222	724	30.66%	46.11%	-1.42	-1.87	No
Sep-02	17	44	38.64%	10	0	194	666	29.13%	45.44%	1.31	-0.2	No
Oct-02												

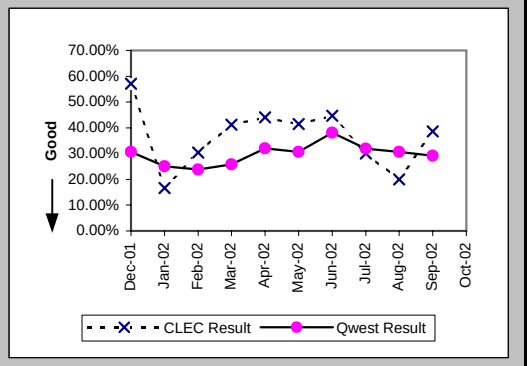

All Troubles Cleared within 4 hours (Percent) (MR-5B) (Parity)-- Interval Zone Two

Date	CLEC Num	CLEC Denom	CLEC Result	PID Exc	Data Exc	Qwest Num	Qwest Denom	Qwest Result	Qwest Std De	Mod Z Scr	Parity Scr	Diff Signif?
Dec-01						240	285	84.21%	36.46%			
Jan-02	3	3	100.00%	0	0	233	291	80.07%	39.95%	-0.86	-1.52	No
Feb-02	4	4	100.00%	0	0	281	325	86.46%	34.21%	-0.79	-1.48	No
Mar-02	3	3	100.00%	0	0	294	339	86.73%	33.93%	-0.67	-1.41	No
Apr-02	6	7	85.71%	0	0	281	322	87.27%	33.33%	0.17	-0.9	No
May-02	0	2	0.00%	1	0	266	311	85.53%	35.18%	2.34	0.42	Yes
Jun-02	8	9	88.89%	0	0	303	337	89.91%	30.12%	0.16	-0.91	No
Jul-02	4	4	100.00%	1	0	400	442	90.50%	29.32%	-0.65	-1.39	No
Aug-02	8	8	100.00%	1	0	379	425	89.18%	31.07%	-0.98	-1.59	No
Sep-02	4	4	100.00%	2	0	301	361	83.38%	37.23%	-0.89	-1.54	No
Oct-02	6	6	100.00%	1	0	378	432	87.50%	33.07%	-0.92	-1.56	No

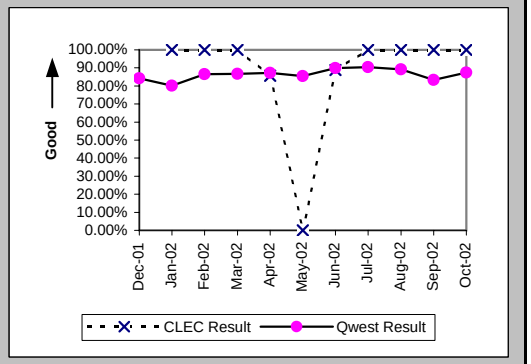

Mean Time to Restore (Hours:Minutes) (MR-6E) (Parity)-- Interval Zone Two

Date	CLEC Num	CLEC Denom	CLEC Result	PID Exc	Data Exc	Qwest Num	Qwest Denom	Qwest Result	Qwest Std De	Mod Z Scr	Parity Scr	Diff Signif?
Dec-01						631:34	285	2:13	2:52			
Jan-02	1:19	3	0:26	0	0	683:53	291	2:21	3:33	-0.93	-1.56	No
Feb-02	4:09	4	1:02	0	0	700:02	325	2:09	2:46	-0.8	-1.49	No
Mar-02	2:47	3	0:56	0	0	771:35	339	2:17	3:29	-0.67	-1.41	No
Apr-02	7:36	7	1:05	0	0	653:33	322	2:02	2:42	-0.91	-1.56	No
May-02	19:54	2	9:57	1	0	683:40	311	2:12	2:41	2.46	0.49	Yes
Jun-02	12:52	9	1:26	0	0	654:17	337	1:56	2:10	-0.7	-1.43	No
Jul-02	8:53	4	2:13	1	0	873:33	442	1:59	2:03	0.46	-0.72	No
Aug-02	15:04	8	1:53	1	0	923:45	425	2:10	2:34	-0.32	-1.19	No
Sep-02	3:42	4	0:56	2	0	872:39	361	2:25	2:14	-1.33	-1.81	No
Oct-02	4:10	6	0:42	1	0	908:14	432	2:06	2:10	-1.58	-1.96	No

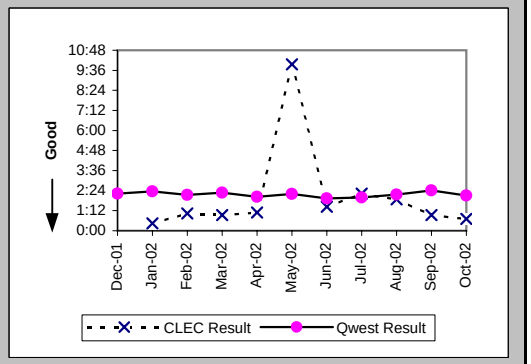

Checklist #4 - Unbundled Loop - DS1 Capable Repair

Repair Repeat Report Rate (Percent) (MR-7E) (Parity)-- Interval Zone Two

Date	CLEC Num	CLEC Denom	CLEC Result	PID Exc	Data Exc	Qwest Num	Qwest Denom	Qwest Result	Qwest Std De	Mod Z Scr	Parity Scr	Diff Signif?
Dec-01						59	285	20.70%	40.52%			
Jan-02	1	3	33.33%	0	0	75	291	25.77%	43.74%	0.29	-0.83	No
Feb-02	2	4	50.00%	0	0	78	325	24.00%	42.71%	1.06	-0.35	No
Mar-02	1	3	33.33%	0	0	87	339	25.66%	43.68%	0.29	-0.82	No
Apr-02	2	7	28.57%	0	0	117	322	36.34%	48.10%	-0.42	-1.26	No
May-02	2	2	100.00%	1	0	80	311	25.72%	43.71%	1.86	0.13	Yes
Jun-02	5	9	55.56%	0	0	101	337	29.97%	45.81%	1.54	-0.06	No
Jul-02	0	4	0.00%	1	0	116	442	26.24%	44.00%	-1.19	-1.72	No
Aug-02	3	8	37.50%	1	0	118	425	27.76%	44.78%	0.6	-0.64	No
Sep-02	2	4	50.00%	2	0	91	361	25.21%	43.42%	1	-0.39	No
Oct-02	3	6	50.00%	1	0	118	432	27.31%	44.56%	1.14	-0.31	No

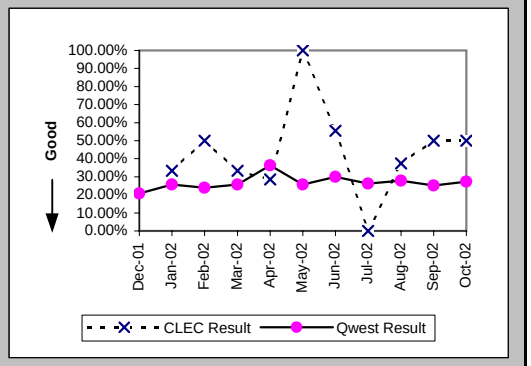

Repair Repeat Report Rate (Percent) (MR-7E*) (Parity)-- Interval Zone Two

Date	CLEC Num	CLEC Denom	CLEC Result	PID Exc	Data Exc	Qwest Num	Qwest Denom	Qwest Result	Qwest Std De	Mod Z Scr	Parity Scr	Diff Signif?
Dec-01						29	152	19.08%	39.29%			
Jan-02	1	2	50.00%	0	0	40	171	23.39%	42.33%	0.71	-0.57	No
Feb-02	0	1	0.00%	0	0	42	190	22.11%	41.50%	-0.53	-1.32	No
Mar-02	0	1	0.00%	0	0	55	211	26.07%	43.90%	-0.59	-1.36	No
Apr-02	1	4	25.00%	0	0	85	198	42.93%	49.50%	-0.72	-1.44	No
May-02	2	2	100.00%	1	0	54	192	28.13%	44.96%	1.78	0.08	Yes
Jun-02	3	5	60.00%	0	0	70	217	32.26%	46.75%	1.2	-0.27	No
Jul-02	0	3	0.00%	1	0	74	279	26.52%	44.15%	-1.04	-1.63	No
Aug-02	2	7	28.57%	1	0	68	274	24.82%	43.20%	0.25	-0.85	No
Sep-02	1	2	50.00%	2	0	55	250	22.00%	41.42%	0.76	-0.54	No
Oct-02												

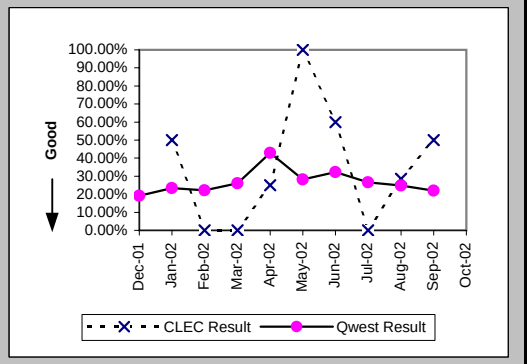

Trouble Rate (Percent) (MR-8) (Parity)-- Interval Zone One and Two

Date	CLEC Num	CLEC Denom	CLEC Result	PID Exc	Data Exc	Qwest Num	Qwest Denom	Qwest Result	Qwest Std De	Mod Z Scr	Parity Scr	Diff Signif?
Dec-01	19	241	7.88%	3	0	1119	52668	2.12%	14.42%	4.8	1.92	Yes
Jan-02	13	349	3.72%	3	0	1222	52753	2.32%	15.04%	1.64	0	No
Feb-02	31	420	7.38%	4	0	1166	52621	2.22%	14.72%	5.68	2.45	Yes
Mar-02	27	528	5.11%	4	0	1283	52575	2.44%	15.43%	3.96	1.41	Yes
Apr-02	51	650	7.85%	7	0	1264	52499	2.41%	15.33%	8.99	4.47	Yes
May-02	55	748	7.35%	8	0	1305	52654	2.48%	15.55%	8.51	4.18	Yes
Jun-02	56	828	6.76%	5	0	1311	53107	2.47%	15.52%	7.9	3.8	Yes
Jul-02	62	940	6.60%	14	0	1514	52837	2.87%	16.68%	6.8	3.13	Yes
Aug-02	70	1038	6.74%	12	0	1511	53139	2.84%	16.62%	7.49	3.55	Yes
Sep-02	61	1113	5.48%	12	0	1374	53688	2.56%	15.79%	6.11	2.71	Yes
Oct-02	63	1207	5.22%	11	0	1441	53918	2.67%	16.13%	5.43	2.3	Yes

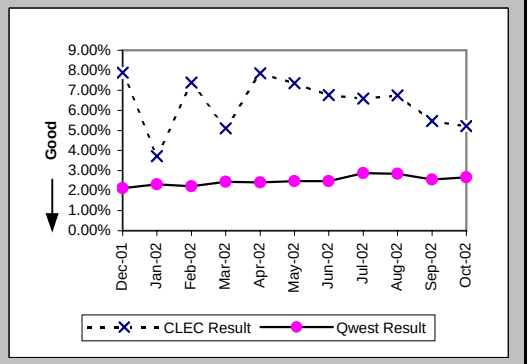

Checklist #4 - Unbundled Loop - DS1 Capable Repair

Trouble Rate (Percent) (MR-8*) (Parity)-- Interval Zone One and Two

Date	CLEC Num	CLEC Denom	CLEC Result	PID Exc	Data Exc	Qwest Num	Qwest Denom	Qwest Result	Qwest Std De	Mod Z Scr	Parity Scr	Diff Signif?
Dec-01	14	241	5.81%	3	0	652	52668	1.24%	11.06%	4.68	1.85	Yes
Jan-02	8	349	2.29%	3	0	721	52753	1.37%	11.61%	1.4	-0.15	No
Feb-02	24	420	5.71%	4	0	706	52621	1.34%	11.51%	5.79	2.52	Yes
Mar-02	18	528	3.41%	4	0	795	52575	1.51%	12.20%	3.55	1.16	Yes
Apr-02	38	650	5.85%	7	0	758	52499	1.44%	11.93%	9.35	4.69	Yes
May-02	43	748	5.75%	8	0	868	52654	1.65%	12.73%	8.74	4.32	Yes
Jun-02	43	828	5.19%	5	0	837	53107	1.58%	12.45%	8.29	4.04	Yes
Jul-02	53	940	5.64%	14	0	971	52837	1.84%	13.43%	8.6	4.23	Yes
Aug-02	47	1038	4.53%	12	0	998	53139	1.88%	13.58%	6.23	2.79	Yes
Sep-02	46	1113	4.13%	12	0	916	53688	1.71%	12.95%	6.19	2.76	Yes
Oct-02												

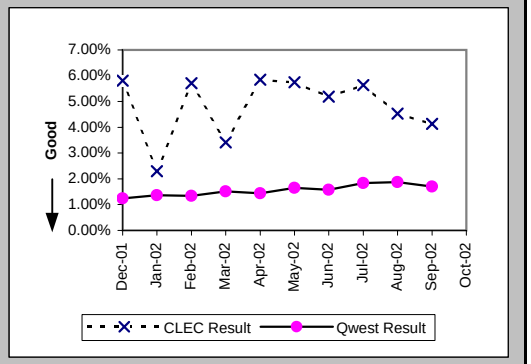

Customer and Non-Qwest Related Trouble Reports (Percent) (MR-10) (Diagnostic)-- Interval Zone One and Two

Date	CLEC Num	CLEC Denom	CLEC Result	PID Exc	Data Exc	Qwest Num	Qwest Denom	Qwest Result	Qwest Std De	Mod Z Scr	Parity Scr	Diff Signif?
Dec-01	3	22	13.64%	0	0	124	1243	9.98%	29.97%	0.59	-0.64	No
Jan-02	3	16	18.75%	0	0	188	1410	13.33%	33.99%	0.65	-0.61	No
Feb-02	4	35	11.43%	0	0	176	1342	13.11%	33.76%	-0.29	-1.18	No
Mar-02	4	31	12.90%	0	0	182	1465	12.42%	32.98%	0.13	-0.92	No
Apr-02	7	58	12.07%	0	0	188	1452	12.95%	33.57%	-0.2	-1.12	No
May-02	8	63	12.70%	0	0	262	1567	16.72%	37.32%	-0.84	-1.51	No
Jun-02	5	61	8.20%	0	0	270	1581	17.08%	37.63%	-1.81	-2.1	No
Jul-02	14	76	18.42%	0	0	290	1804	16.08%	36.73%	0.56	-0.66	No
Aug-02	12	82	14.63%	0	0	272	1783	15.26%	35.96%	-0.15	-1.09	No
Sep-02	12	73	16.44%	0	0	237	1611	14.71%	35.42%	0.43	-0.74	No
Oct-02	11	74	14.86%	0	0	255	1696	15.04%	35.74%	-0.04	-1.02	No

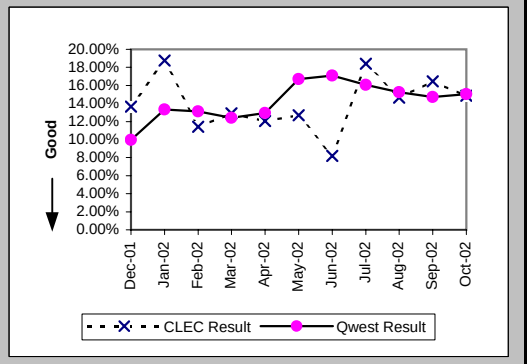

Checklist #4 - Unbundled Loop - ISDN Capable Installation

Installation Commitments Met (Percent) (OP-3D) (Parity)-- Interval Zone One

Date	CLEC Num	CLEC Denom	CLEC Result	PID Exc	Data Exc	Qwest Num	Qwest Denom	Qwest Result	Qwest Std De	Mod Z Scr	Parity Scr	Diff Signif?
Dec-01	91	92	98.91%	5	0	186	194	95.88%	19.88%	-1.21	-1.73	No
Jan-02	64	66	96.97%	2	1	269	287	93.73%	24.25%	-0.98	-1.6	No
Feb-02	185	187	98.93%	1	0	290	312	92.95%	25.60%	-2.53	-2.54	No
Mar-02	115	116	99.14%	0	1	303	323	93.81%	24.10%	-2.04	-2.24	No
Apr-02	105	111	94.59%	0	0	287	300	95.67%	20.36%	0.46	-0.72	No
May-02	110	115	95.65%	0	0	225	245	91.84%	27.38%	-1.23	-1.75	No
Jun-02	80	85	94.12%	0	0	257	278	92.45%	26.43%	-0.51	-1.31	No
Jul-02	105	106	99.06%	0	0	291	319	91.22%	28.30%	-2.47	-2.5	No
Aug-02	88	93	94.62%	1	0	208	229	90.83%	28.86%	-1.07	-1.65	No
Sep-02	99	102	97.06%	0	0	389	424	91.75%	27.52%	-1.75	-2.06	No
Oct-02	120	122	98.36%	0	0	371	395	93.92%	23.89%	-1.79	-2.09	No

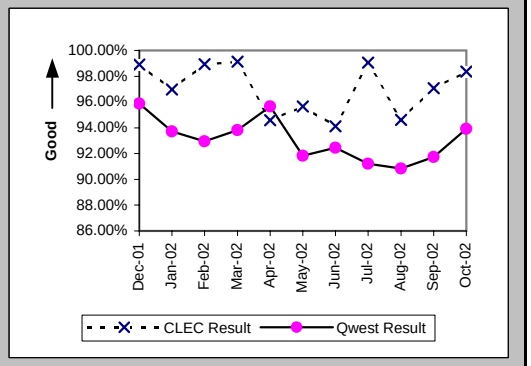

Installation Interval (Average Days) (OP-4D) (Parity)-- Interval Zone One

Date	CLEC Num	CLEC Denom	CLEC Result	PID Exc	Data Exc	Qwest Num	Qwest Denom	Qwest Result	Qwest Std De	Mod Z Scr	Parity Scr	Diff Signif?
Dec-01	402	91	4.42	4	0	1894	204	9.28	7.04	-5.48	-4.33	No
Jan-02	279	64	4.36	4	1	2791	286	9.76	7.62	-5.12	-4.11	No
Feb-02	547	152	3.60	36	0	2770	303	9.14	10.88	-5.13	-4.12	No
Mar-02	335	93	3.60	24	1	2792	311	8.98	7.40	-6.14	-4.73	No
Apr-02	416	106	3.92	5	0	2420	285	8.49	7.06	-5.69	-4.46	No
May-02	425	109	3.90	6	0	1976	222	8.90	8.33	-5.13	-4.12	No
Jun-02	361	83	4.35	2	0	2418	270	8.96	6.46	-5.68	-4.45	No
Jul-02	392	104	3.77	2	0	4768	319	14.95	13.72	-7.22	-5.39	No
Aug-02	391	92	4.25	2	0	1977	221	8.95	7.93	-4.77	-3.9	No
Sep-02	405	101	4.01	1	0	5328	418	12.75	12.00	-6.57	-4.99	No
Oct-02	476	120	3.97	2	0	5508	380	14.49	14.02	-7.17	-5.36	No

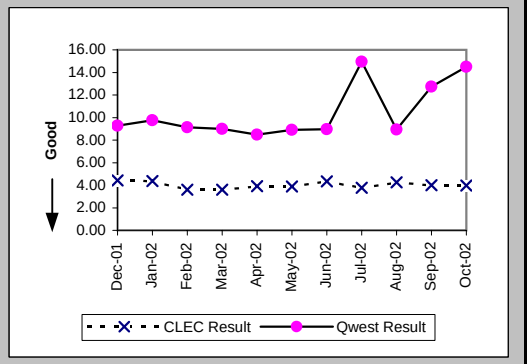

Delayed Days for Non-Facility Reasons (Average Days) (OP-6A-4) (Parity)-- Interval Zone One

Date	CLEC Num	CLEC Denom	CLEC Result	PID Exc	Data Exc	Qwest Num	Qwest Denom	Qwest Result	Qwest Std De	Mod Z Scr	Parity Scr	Diff Signif?
Dec-01	39	5	7.80	0	0	208	20	10.40	9.72	-0.53	-1.33	No
Jan-02	16	3	5.33	0	0	234	29	8.07	7.28	-0.62	-1.38	No
Feb-02	60	9	6.67	1	0	494	25	19.76	26.07	-1.29	-1.79	No
Mar-02	6	2	3.00	0	0	249	23	10.83	13.08	-0.81	-1.49	No
Apr-02	8	5	1.60	0	0	201	17	11.82	14.57	-1.38	-1.84	No
May-02	32	5	6.40	0	0	220	21	10.48	12.44	-0.66	-1.4	No
Jun-02	46	5	9.20	0	0	236	23	10.26	8.57	-0.25	-1.15	No
Jul-02	1	1	1.00	0	0	349	30	11.63	10.72	-0.98	-1.59	No
Aug-02	17	5	3.40	1	0	279	22	12.68	11.13	-1.68	-2.02	No
Sep-02	11	3	3.67	0	0	448	34	13.18	16.55	-0.95	-1.58	No
Oct-02	4	1	4.00	1	0	264	17	15.53	17.80	-0.63	-1.38	No

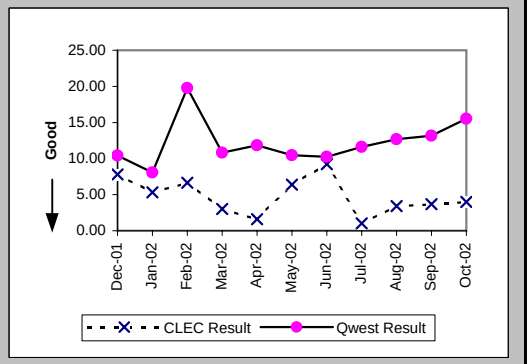

Checklist #4 - Unbundled Loop - ISDN Capable Installation

Delayed Days for Facility Reasons (Average Days) (OP-6B-4) (Parity)-- Interval Zone One

Date	CLEC Num	CLEC Denom	CLEC Result	PID Exc	Data Exc	Qwest Num	Qwest Denom	Qwest Result	Qwest Std De	Mod Z Scr	Parity Scr	Diff Signif?
Dec-01	1	1	1.00	0	0	37	4	9.25	6.99	-1.06	-1.64	No
Jan-02	13	2	6.50	0	0	153	10	15.30	15.09	-0.75	-1.46	No
Feb-02	11	1	11.00	0	0	15	2	7.50	7.78	0.01	-0.99	No
Mar-02												
Apr-02	8	1	8.00	0	0	2	1	2.00				
May-02	1	1	1.00	0	0							
Jun-02	3	1	3.00	0	0							
Jul-02	9	1	9.00	0	0	69	2	34.50	26.16	-0.8	-1.48	No
Aug-02	4	1	4.00	0	0	14	2	7.00	5.66	-0.43	-1.26	No
Sep-02						76	5	15.20	16.57			
Oct-02	5	1	5.00	0	0	192	10	19.20	24.08	-0.56	-1.34	No

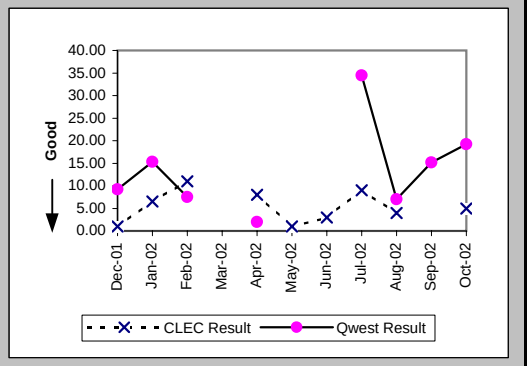

Installation Commitments Met (Percent) (OP-3E) (Parity)-- Interval Zone Two

Date	CLEC Num	CLEC Denom	CLEC Result	PID Exc	Data Exc	Qwest Num	Qwest Denom	Qwest Result	Qwest Std De	Mod Z Scr	Parity Scr	Diff Signif?
Dec-01	20	20	100.00%	4	0	61	66	92.42%	26.46%	-1.12	-1.68	No
Jan-02	15	15	100.00%	0	0	86	92	93.48%	24.69%	-0.95	-1.58	No
Feb-02	15	15	100.00%	0	0	67	80	83.75%	36.89%	-1.57	-1.95	No
Mar-02	26	28	92.86%	0	1	93	120	77.50%	41.76%	-1.75	-2.07	No
Apr-02	29	30	96.67%	0	0	116	128	90.63%	29.15%	-1.02	-1.62	No
May-02	23	24	95.83%	0	0	161	169	95.27%	21.24%	-0.12	-1.07	No
Jun-02	15	16	93.75%	1	0	53	68	77.94%	41.46%	-1.37	-1.83	No
Jul-02	20	23	86.96%	0	0	61	72	84.72%	35.98%	-0.26	-1.16	No
Aug-02	19	20	95.00%	0	0	79	87	90.80%	28.90%	-0.59	-1.36	No
Sep-02	20	21	95.24%	1	0	102	125	81.60%	38.75%	-1.49	-1.91	No
Oct-02	29	30	96.67%	0	0	186	190	97.89%	14.36%	0.4	-0.76	No

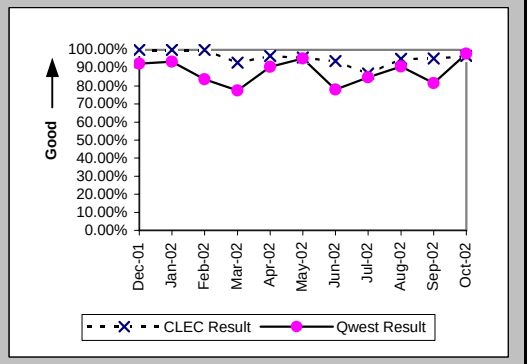

Installation Interval (Average Days) (OP-4E) (Parity)-- Interval Zone Two

Date	CLEC Num	CLEC Denom	CLEC Result	PID Exc	Data Exc	Qwest Num	Qwest Denom	Qwest Result	Qwest Std De	Mod Z Scr	Parity Scr	Diff Signif?
Dec-01	127	22	5.77	2	0	835	69	12.10	11.89	-2.17	-2.32	No
Jan-02	56	12	4.67	3	0	1302	101	12.89	9.85	-2.73	-2.66	No
Feb-02	44	11	4.00	4	0	1149	81	14.19	13.01	-2.44	-2.48	No
Mar-02	125	26	4.81	3	1	1810	123	14.72	11.40	-4.03	-3.45	No
Apr-02	128	27	4.74	3	0	2281	130	17.55	20.49	-2.96	-2.8	No
May-02	94	23	4.09	1	0	2757	171	16.12	12.12	-4.47	-3.72	No
Jun-02	76	16	4.75	1	0	819	66	12.41	11.68	-2.35	-2.43	No
Jul-02	112	20	5.60	3	0	895	75	11.93	6.48	-3.88	-3.36	No
Aug-02	71	18	3.94	2	0	959	86	11.15	5.39	-5.16	-4.14	No
Sep-02	83	20	4.15	2	0	1660	127	13.07	22.00	-1.69	-2.02	No
Oct-02	116	30	3.87	0	0	2531	185	13.68	8.73	-5.71	-4.47	No

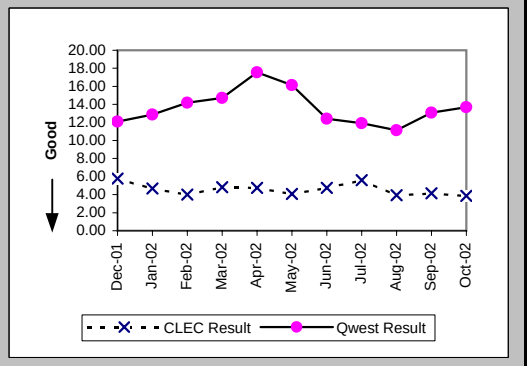

Checklist #4 - Unbundled Loop - ISDN Capable Installation

Delayed Days for Non-Facility Reasons (Average Days) (OP-6A-5) (Parity)-- Interval Zone Two

Date	CLEC Num	CLEC Denom	CLEC Result	PID Exc	Data Exc	Qwest Num	Qwest Denom	Qwest Result	Qwest Std De	Mod Z Scr	Parity Scr	Diff Signif?
Dec-01	28	4	7.00	1	0	153	6	25.50	25.84	-1.11	-1.67	No
Jan-02	4	1	4.00	0	0	174	11	15.82	15.35	-0.74	-1.45	No
Feb-02	13	2	6.50	0	0	266	13	20.46	17.91	-1.03	-1.62	No
Mar-02	13	2	6.50	0	0	426	31	13.74	15.28	-0.65	-1.4	No
Apr-02						355	14	25.36	55.05			
May-02	9	1	9.00	0	0	228	8	28.50	19.38	-0.95	-1.58	No
Jun-02	6	1	6.00	1	0	180	17	10.59	12.82	-0.35	-1.21	No
Jul-02	30	4	7.50	0	0	110	14	7.86	8.13	-0.08	-1.05	No
Aug-02	1	1	1.00	0	0	62	8	7.75	4.95	-1.29	-1.78	No
Sep-02	5	1	5.00	0	0	462	26	17.77	43.73	-0.29	-1.17	No
Oct-02	1	1	1.00	0	0	124	4	31.00	43.50	-0.62	-1.37	No

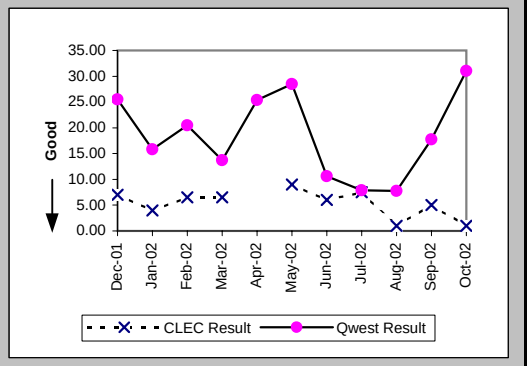

Delayed Days for Facility Reasons (Average Days) (OP-6B-5) (Parity)-- Interval Zone Two

Date	CLEC Num	CLEC Denom	CLEC Result	PID Exc	Data Exc	Qwest Num	Qwest Denom	Qwest Result	Qwest Std De	Mod Z Scr	Parity Scr	Diff Signif?
Dec-01						39	3	13.00	18.19			
Jan-02						86	3	28.67	20.53			
Feb-02						81	3	27.00	19.08			
Mar-02						27	1	27.00				
Apr-02	11	1	11.00	0	0							
May-02						107	2	53.50	72.83			
Jun-02												
Jul-02												
Aug-02	5	1	5.00	0	0	17	3	5.67	5.03	-0.11	-1.07	No
Sep-02	8	1	8.00	0	0	6	2	3.00	1.41	0.67	-0.59	No
Oct-02						13	1	13.00				

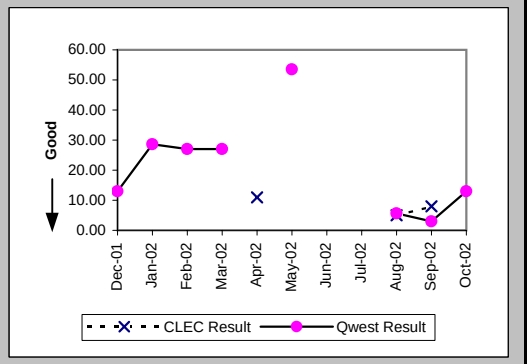

New Service Installation Quality (Percent) (OP-5) (Parity)-- Interval Zone One and Two

Date	CLEC Num	CLEC Denom	CLEC Result	PID Exc	Data Exc	Qwest Num	Qwest Denom	Qwest Result	Qwest Std De	Mod Z Scr	Parity Scr	Diff Signif?
Dec-01	125	130	96.15%	0	0	344	379	90.77%	28.95%	-1.83	-2.11	No
Jan-02	101	106	95.28%	0	0	314	368	85.33%	35.38%	-2.55	-2.55	No
Feb-02	147	152	96.71%	0	0	385	429	89.74%	30.34%	-2.43	-2.48	No
Mar-02	174	183	95.08%	0	0	401	447	89.71%	30.38%	-2.01	-2.23	No
Apr-02	138	151	91.39%	0	0	424	461	91.97%	27.17%	0.24	-0.85	No
May-02	142	151	94.04%	0	0	393	436	90.14%	29.82%	-1.39	-1.84	No
Jun-02	122	132	92.42%	0	0	332	391	84.91%	35.79%	-2.09	-2.27	No
Jul-02	120	128	93.75%	0	0	322	383	84.07%	36.59%	-2.59	-2.57	No
Aug-02	124	134	92.54%	0	0	332	369	89.97%	30.04%	-0.85	-1.51	No
Sep-02	120	129	93.02%	0	0	415	451	92.02%	27.10%	-0.37	-1.23	No
Oct-02	137	148	92.57%	0	0	521	585	89.06%	31.21%	-1.22	-1.74	No

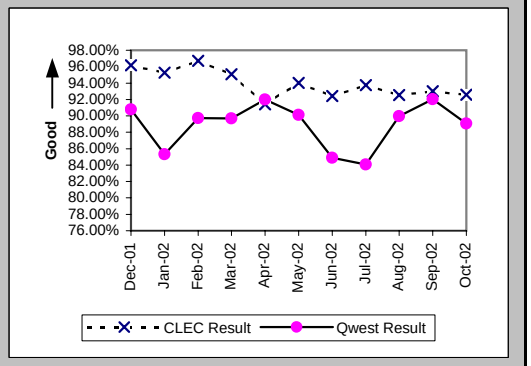

Checklist #4 - Unbundled Loop - ISDN Capable Installation

New Service Installation Quality (Percent) (OP-5*) (Parity)-- Interval Zone One and Two

Date	CLEC Num	CLEC Denom	CLEC Result	PID Exc	Data Exc	Qwest Num	Qwest Denom	Qwest Result	Qwest Std De	Mod Z Scr	Parity Scr	Diff Signif?
Dec-01	127	130	97.69%	0	0	360	379	94.99%	21.82%	-1.22	-1.74	No
Jan-02	102	106	96.23%	0	0	335	368	91.03%	28.57%	-1.65	-2	No
Feb-02	148	152	97.37%	0	0	409	429	95.34%	21.08%	-1.02	-1.62	No
Mar-02	178	183	97.27%	0	0	421	447	94.18%	23.41%	-1.5	-1.91	No
Apr-02	140	151	92.72%	0	0	438	461	95.01%	21.77%	1.05	-0.36	No
May-02	145	151	96.03%	0	0	415	436	95.18%	21.41%	-0.42	-1.25	No
Jun-02	123	132	93.18%	0	0	358	391	91.56%	27.80%	-0.58	-1.35	No
Jul-02	121	128	94.53%	0	0	345	383	90.08%	29.90%	-1.46	-1.89	No
Aug-02	128	134	95.52%	0	0	349	369	94.58%	22.64%	-0.41	-1.25	No
Sep-02	124	129	96.12%	0	0	437	451	96.90%	17.34%	0.45	-0.73	No
Oct-02												

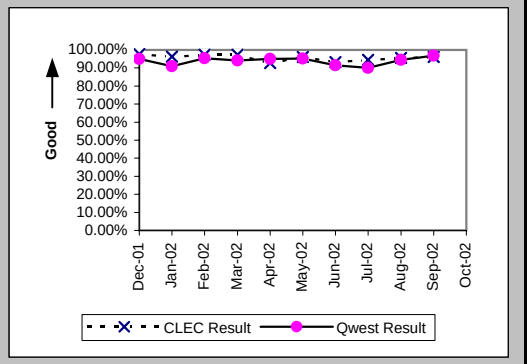

Interval for Pending Orders Delayed Past Due Date (Average Days) (OP-15A) (Diagnostic)

Date	CLEC Num	CLEC Denom	CLEC Result	PID Exc	Data Exc	Qwest Num	Qwest Denom	Qwest Result	Qwest Std De	Mod Z Scr	Parity Scr	Diff Signif?
Dec-01	26	2	13.00	0	0	12618	92	137.15	144.10	-1.21	-1.73	No
Jan-02	30	3	10.00	0	0	13210	97	136.19	139.57	-1.54	-1.94	No
Feb-02	20	1	20.00	0	0	14223	97	146.63	144.18	-0.87	-1.53	No
Mar-02	31	4	7.75	0	0	13923	96	145.03	141.53	-1.9	-2.16	No
Apr-02	17	2	8.50	0	0	14837	112	132.47	144.49	-1.2	-1.73	No
May-02	20	6	3.33	0	0	16455	120	137.12	148.66	-2.15	-2.31	No
Jun-02	59	5	11.80	0	0	17371	121	143.56	151.95	-1.9	-2.16	No
Jul-02	14	1	14.00	0	0	19291	117	164.88	157.28	-0.96	-1.58	No
Aug-02						19822	103	192.45	158.16			
Sep-02	28	2	14.00	0	0	16596	84	197.57	178.56	-1.44	-1.87	No
Oct-02	1	2	0.50	0	0	15486	77	201.12	195.89	-1.43	-1.87	No

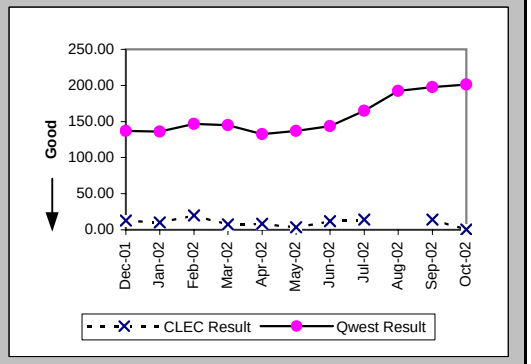

Checklist #4 - Unbundled Loop - ISDN Capable Installation

Count of Pending Orders Delayed for Facilities Reasons Unbundled Loop ISDN Capable (OP-15B) (Diagnostic)

Date	CLEC Order Count
Dec-01	0
Jan-02	0
Feb-02	0
Mar-02	1
Apr-02	0
May-02	3
Jun-02	1
Jul-02	0
Aug-02	
Sep-02	2
Oct-02	2

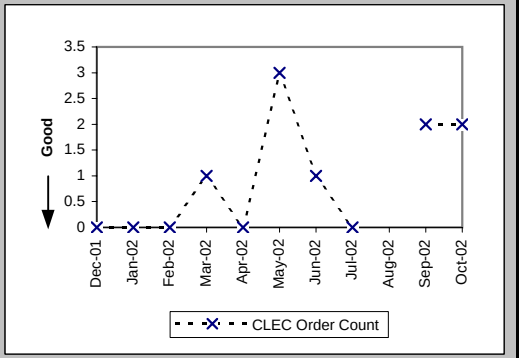

Checklist #4 - Unbundled Loop - ISDN Capable Repair

Out of Service Cleared within 24 hours (Percent) (MR-3D) (Parity)-- Interval Zone One

Date	CLEC Num	CLEC Denom	CLEC Result	PID Exc	Data Exc	Qwest Num	Qwest Denom	Qwest Result	Qwest Std De	Mod Z Scr	Parity Scr	Diff Signif?
Dec-01	15	15	100.00%	0	0	350	353	99.15%	9.18%	-0.35	-1.21	No
Jan-02	13	13	100.00%	0	0	437	441	99.09%	9.48%	-0.34	-1.21	No
Feb-02	10	10	100.00%	1	0	388	392	98.98%	10.05%	-0.32	-1.19	No
Mar-02	22	22	100.00%	1	0	437	438	99.77%	4.77%	-0.22	-1.13	No
Apr-02	29	29	100.00%	2	0	377	381	98.95%	10.19%	-0.53	-1.33	No
May-02	31	31	100.00%	1	0	426	426	100.00%	N/A	N/A	N/A	
Jun-02	64	65	98.46%	1	0	418	418	100.00%	N/A	N/A	-0.04	No
Jul-02	49	49	100.00%	4	0	457	457	100.00%	N/A	N/A	N/A	
Aug-02	46	47	97.87%	2	0	518	524	98.86%	10.64%	0.56	-0.66	No
Sep-02	33	33	100.00%	5	0	466	468	99.57%	6.52%	-0.36	-1.22	No
Oct-02	29	29	100.00%	6	0	493	494	99.80%	4.49%	-0.24	-1.14	No

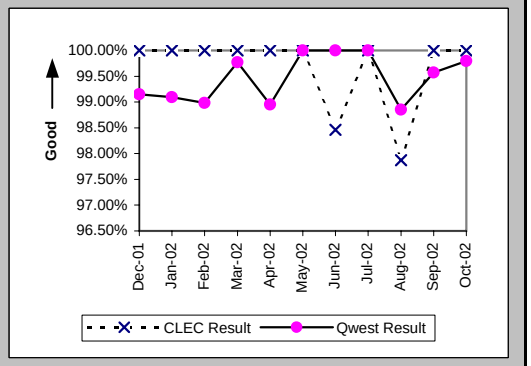

All Troubles Cleared within 48 hours (Percent) (MR-4D) (Parity)-- Interval Zone One

Date	CLEC Num	CLEC Denom	CLEC Result	PID Exc	Data Exc	Qwest Num	Qwest Denom	Qwest Result	Qwest Std De	Mod Z Scr	Parity Scr	Diff Signif?
Dec-01	15	15	100.00%	0	0	358	358	100.00%	N/A	N/A	N/A	
Jan-02	13	13	100.00%	0	0	447	447	100.00%	N/A	N/A	N/A	
Feb-02	14	14	100.00%	1	0	394	395	99.75%	5.03%	-0.19	-1.11	No
Mar-02	22	22	100.00%	1	0	439	439	100.00%	N/A	N/A	N/A	
Apr-02	32	32	100.00%	2	0	385	386	99.74%	5.08%	-0.28	-1.17	No
May-02	33	33	100.00%	1	0	429	429	100.00%	N/A	N/A	N/A	
Jun-02	66	66	100.00%	1	0	423	423	100.00%	N/A	N/A	N/A	
Jul-02	51	51	100.00%	4	0	465	465	100.00%	N/A	N/A	N/A	
Aug-02	60	60	100.00%	2	0	529	529	100.00%	N/A	N/A	N/A	
Sep-02	43	43	100.00%	5	0	479	479	100.00%	N/A	N/A	N/A	
Oct-02	52	52	100.00%	6	0	503	503	100.00%	N/A	N/A	N/A	

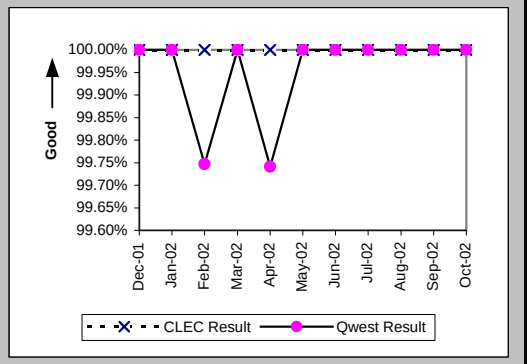

Mean Time to Restore (Hours:Minutes) (MR-6D) (Parity)-- Interval Zone One

Date	CLEC Num	CLEC Denom	CLEC Result	PID Exc	Data Exc	Qwest Num	Qwest Denom	Qwest Result	Qwest Std De	Mod Z Scr	Parity Scr	Diff Signif?
Dec-01	46:01	15	3:04	0	0	928:49	358	2:36	4:00	0.55	-0.67	No
Jan-02	46:18	13	3:34	0	0	1287:58	447	2:53	4:44	0.66	-0.6	No
Feb-02	44:58	14	3:13	1	0	1141:48	395	2:53	5:57	0.64	-0.61	No
Mar-02	62:12	22	2:50	1	0	1048:42	439	2:23	3:46	0.7	-0.57	No
Apr-02	78:39	32	2:27	2	0	802:28	386	2:05	4:10	0.62	-0.62	No
May-02	83:09	33	2:31	1	0	872:27	429	2:02	3:01	0.88	-0.46	No
Jun-02	225:09	66	3:25	1	0	722:23	423	1:42	2:10	3.72	1.26	Yes
Jul-02	157:03	51	3:05	4	0	1028:44	465	2:13	2:28	1.91	0.16	Yes
Aug-02	256:28	60	4:16	2	0	1546:11	529	2:55	4:17	1.93	0.17	Yes
Sep-02	119:35	43	2:47	5	0	1253:22	479	2:37	3:19	0.41	-0.75	No
Oct-02	156:50	52	3:01	6	0	1114:29	503	2:13	3:10	1.59	-0.03	No

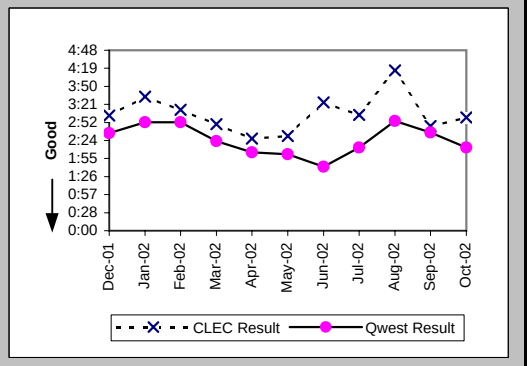

Checklist #4 - Unbundled Loop - ISDN Capable Repair

Repair Repeat Report Rate (Percent) (MR-7D) (Parity)-- Interval Zone One

Date	CLEC Num	CLEC Denom	CLEC Result	PID Exc	Data Exc	Qwest Num	Qwest Denom	Qwest Result	Qwest Std De	Mod Z Scr	Parity Scr	Diff Signif?
Dec-01	4	15	26.67%	0	0	84	358	23.46%	42.38%	0.31	-0.81	No
Jan-02	0	13	0.00%	0	0	96	447	21.48%	41.07%	-1.86	-2.13	No
Feb-02	2	14	14.29%	1	0	88	395	22.28%	41.61%	-0.71	-1.43	No
Mar-02	5	22	22.73%	1	0	99	439	22.55%	41.79%	0.05	-0.97	No
Apr-02	10	32	31.25%	2	0	94	386	24.35%	42.92%	0.86	-0.48	No
May-02	6	33	18.18%	1	0	101	429	23.54%	42.43%	-0.7	-1.43	No
Jun-02	15	66	22.73%	1	0	96	423	22.70%	41.89%	0.02	-0.99	No
Jul-02	6	51	11.76%	4	0	96	465	20.65%	40.48%	-1.49	-1.9	No
Aug-02	12	60	20.00%	2	0	134	529	25.33%	43.49%	-0.9	-1.55	No
Sep-02	5	43	11.63%	5	0	112	479	23.38%	42.33%	-1.74	-2.06	No
Oct-02	13	52	25.00%	6	0	93	503	18.49%	38.82%	1.12	-0.32	No

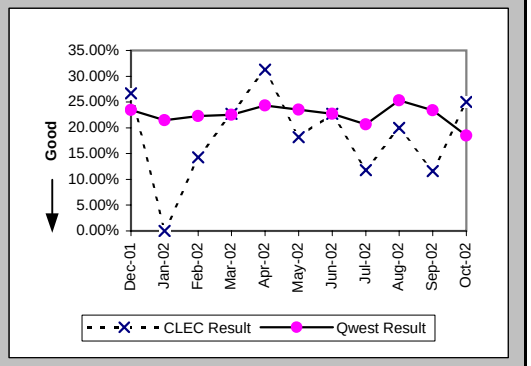

Repair Repeat Report Rate (Percent) (MR-7D*) (Parity)-- Interval Zone One

Date	CLEC Num	CLEC Denom	CLEC Result	PID Exc	Data Exc	Qwest Num	Qwest Denom	Qwest Result	Qwest Std De	Mod Z Scr	Parity Scr	Diff Signif?
Dec-01	2	11	18.18%	0	0	40	164	24.39%	42.94%	-0.46	-1.28	No
Jan-02	0	10	0.00%	0	0	47	222	21.17%	40.85%	-1.6	-1.97	No
Feb-02	1	12	8.33%	1	0	49	198	24.75%	43.15%	-1.28	-1.78	No
Mar-02	3	17	17.65%	1	0	56	220	25.45%	43.56%	-0.71	-1.43	No
Apr-02	8	27	29.63%	2	0	51	200	25.50%	43.59%	0.46	-0.72	No
May-02	4	22	18.18%	1	0	57	233	24.46%	42.99%	-0.66	-1.4	No
Jun-02	14	55	25.45%	1	0	65	230	28.26%	45.03%	-0.42	-1.25	No
Jul-02	5	44	11.36%	4	0	59	262	22.52%	41.77%	-1.64	-2	No
Aug-02	8	48	16.67%	2	0	77	285	27.02%	44.41%	-1.49	-1.91	No
Sep-02	3	35	8.57%	5	0	73	254	28.74%	45.26%	-2.47	-2.5	No
Oct-02												

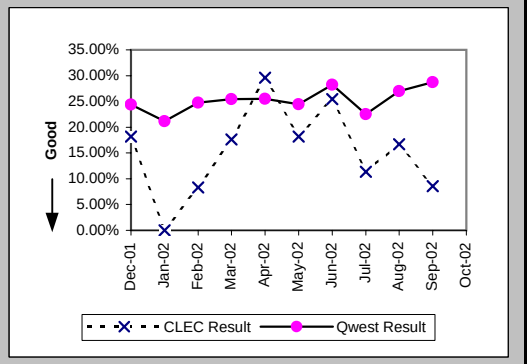

Out of Service Cleared within 24 hours (Percent) (MR-3E) (Parity)-- Interval Zone Two

Date	CLEC Num	CLEC Denom	CLEC Result	PID Exc	Data Exc	Qwest Num	Qwest Denom	Qwest Result	Qwest Std De	Mod Z Scr	Parity Scr	Diff Signif?
Dec-01	2	2	100.00%	2	0	43	43	100.00%	N/A	N/A	N/A	
Jan-02	6	6	100.00%	0	0	37	37	100.00%	N/A	N/A	N/A	
Feb-02	3	3	100.00%	0	0	44	45	97.78%	14.74%	-0.25	-1.15	No
Mar-02	3	3	100.00%	0	0	41	41	100.00%	N/A	N/A	N/A	
Apr-02	6	6	100.00%	0	0	53	53	100.00%	N/A	N/A	N/A	
May-02	12	12	100.00%	4	0	47	47	100.00%	N/A	N/A	N/A	
Jun-02	9	9	100.00%	0	0	52	52	100.00%	N/A	N/A	N/A	
Jul-02	8	8	100.00%	0	0	70	70	100.00%	N/A	N/A	N/A	
Aug-02	15	15	100.00%	0	0	76	77	98.70%	11.32%	-0.41	-1.25	No
Sep-02	12	12	100.00%	0	0	57	59	96.61%	18.10%	-0.59	-1.36	No
Oct-02	8	8	100.00%	2	0	50	50	100.00%	N/A	N/A	N/A	

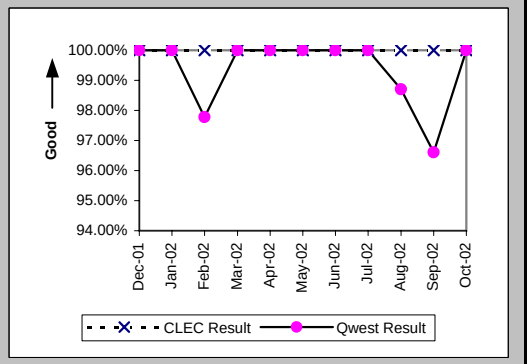

Checklist #4 - Unbundled Loop - ISDN Capable Repair

All Troubles Cleared within 48 hours (Percent) (MR-4E) (Parity)-- Interval Zone Two

Date	CLEC Num	CLEC Denom	CLEC Result	PID Exc	Data Exc	Qwest Num	Qwest Denom	Qwest Result	Qwest Std De	Mod Z Scr	Parity Scr	Diff Signif?
Dec-01	2	2	100.00%	2	0	43	43	100.00%	N/A	N/A	N/A	
Jan-02	6	6	100.00%	0	0	38	38	100.00%	N/A	N/A	N/A	
Feb-02	3	3	100.00%	0	0	45	45	100.00%	N/A	N/A	N/A	
Mar-02	3	3	100.00%	0	0	41	41	100.00%	N/A	N/A	N/A	
Apr-02	6	6	100.00%	0	0	53	53	100.00%	N/A	N/A	N/A	
May-02	12	12	100.00%	4	0	47	47	100.00%	N/A	N/A	N/A	
Jun-02	9	9	100.00%	0	0	53	53	100.00%	N/A	N/A	N/A	
Jul-02	8	8	100.00%	0	0	73	73	100.00%	N/A	N/A	N/A	
Aug-02	15	15	100.00%	0	0	79	79	100.00%	N/A	N/A	N/A	
Sep-02	12	12	100.00%	0	0	62	62	100.00%	N/A	N/A	N/A	
Oct-02	9	9	100.00%	2	0	51	51	100.00%	N/A	N/A	N/A	

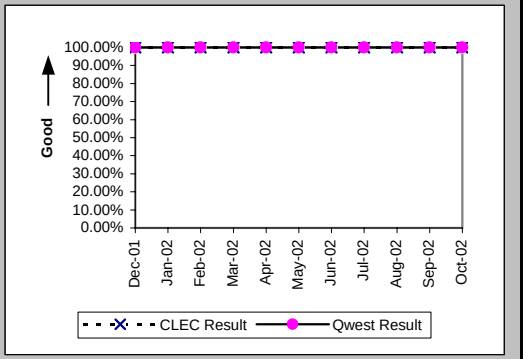

Mean Time to Restore (Hours:Minutes) (MR-6E) (Parity)-- Interval Zone Two

Date	CLEC Num	CLEC Denom	CLEC Result	PID Exc	Data Exc	Qwest Num	Qwest Denom	Qwest Result	Qwest Std De	Mod Z Scr	Parity Scr	Diff Signif?
Dec-01	12:03	2	6:02	2	0	71:20	43	1:40	2:16	1.87	0.13	Yes
Jan-02	23:44	6	3:57	0	0	63:29	38	1:40	2:45	1.26	-0.23	No
Feb-02	19:15	3	6:25	0	0	112:20	45	2:30	5:02	1.6	-0.03	No
Mar-02	8:23	3	2:48	0	0	69:17	41	1:41	1:26	1.18	-0.28	No
Apr-02	16:07	6	2:41	0	0	111:17	53	2:06	2:43	0.73	-0.56	No
May-02	34:16	12	2:51	4	0	112:24	47	2:23	3:45	0.56	-0.66	No
Jun-02	20:43	9	2:18	0	0	161:06	53	3:02	4:14	-0.48	-1.29	No
Jul-02	19:29	8	2:26	0	0	174:56	73	2:24	2:36	0.22	-0.87	No
Aug-02	36:26	15	2:26	0	0	292:19	79	3:42	4:57	-0.91	-1.55	No
Sep-02	26:59	12	2:15	0	0	330:46	62	5:20	7:08	-1.37	-1.83	No
Oct-02	27:15	9	3:02	2	0	120:38	51	2:22	3:08	0.72	-0.56	No

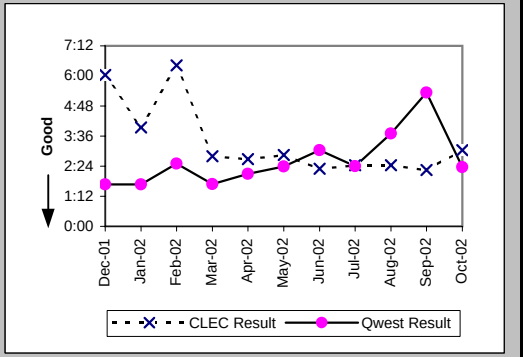

Repair Repeat Report Rate (Percent) (MR-7E) (Parity)-- Interval Zone Two

Date	CLEC Num	CLEC Denom	CLEC Result	PID Exc	Data Exc	Qwest Num	Qwest Denom	Qwest Result	Qwest Std De	Mod Z Scr	Parity Scr	Diff Signif?
Dec-01	0	2	0.00%	2	0	6	43	13.95%	34.65%	-0.56	-1.34	No
Jan-02	0	6	0.00%	0	0	8	38	21.05%	40.77%	-1.18	-1.71	No
Feb-02	0	3	0.00%	0	0	12	45	26.67%	44.22%	-1.01	-1.61	No
Mar-02	0	3	0.00%	0	0	7	41	17.07%	37.63%	-0.76	-1.46	No
Apr-02	0	6	0.00%	0	0	14	53	26.42%	44.09%	-1.39	-1.85	No
May-02	4	12	33.33%	4	0	11	47	23.40%	42.34%	0.67	-0.59	No
Jun-02	0	9	0.00%	0	0	12	53	22.64%	41.85%	-1.5	-1.91	No
Jul-02	1	8	12.50%	0	0	16	73	21.92%	41.37%	-0.61	-1.37	No
Aug-02	6	15	40.00%	0	0	24	79	30.38%	45.99%	0.71	-0.57	No
Sep-02	3	12	25.00%	0	0	14	62	22.58%	41.81%	0.19	-0.89	No
Oct-02	3	9	33.33%	2	0	11	51	21.57%	41.13%	0.73	-0.56	No

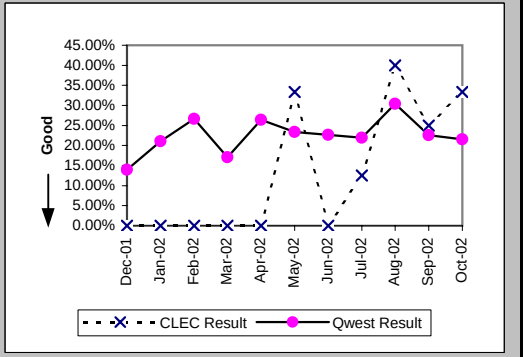

Checklist #4 - Unbundled Loop - ISDN Capable Repair

Repair Repeat Report Rate (Percent) (MR-7E*) (Parity)-- Interval Zone Two

Date	CLEC Num	CLEC Denom	CLEC Result	PID Exc	Data Exc	Qwest Num	Qwest Denom	Qwest Result	Qwest Std De	Mod Z Scr	Parity Scr	Diff Signif?
Dec-01						1	20	5.00%	21.79%			
Jan-02	0	4	0.00%	0	0	1	10	10.00%	30.00%	-0.56	-1.34	No
Feb-02	0	3	0.00%	0	0	4	19	21.05%	40.77%	-0.83	-1.51	No
Mar-02	0	1	0.00%	0	0	5	24	20.83%	40.61%	-0.5	-1.31	No
Apr-02	0	4	0.00%	0	0	9	33	27.27%	44.54%	-1.16	-1.7	No
May-02	4	12	33.33%	4	0	8	24	33.33%	47.14%	0	-1	No
Jun-02	0	5	0.00%	0	0	8	31	25.81%	43.76%	-1.22	-1.74	No
Jul-02	1	8	12.50%	0	0	13	44	29.55%	45.62%	-0.97	-1.59	No
Aug-02	4	10	40.00%	0	0	17	49	34.69%	47.60%	0.3	-0.82	No
Sep-02	1	6	16.67%	0	0	11	37	29.73%	45.71%	-0.65	-1.39	No
Oct-02												

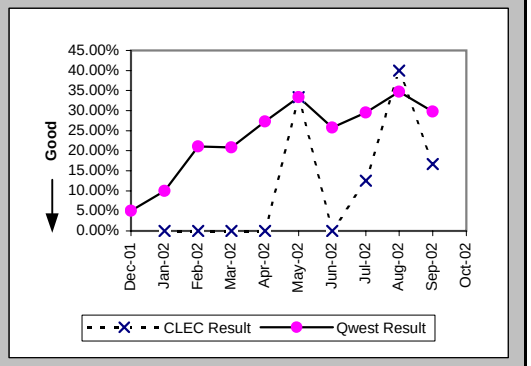

Trouble Rate (Percent) (MR-8) (Parity)-- Interval Zone One and Two

Date	CLEC Num	CLEC Denom	CLEC Result	PID Exc	Data Exc	Qwest Num	Qwest Denom	Qwest Result	Qwest Std De	Mod Z Scr	Parity Scr	Diff Signif?
Dec-01	17	3407	0.50%	2	0	401	38866	1.03%	10.11%	-2.95	-2.79	No
Jan-02	19	3283	0.58%	0	0	485	38576	1.26%	11.14%	-3.35	-3.04	No
Feb-02	17	3248	0.52%	1	0	440	38295	1.15%	10.66%	-3.21	-2.95	No
Mar-02	25	3284	0.76%	1	0	480	37492	1.28%	11.24%	-2.54	-2.54	No
Apr-02	38	3264	1.16%	2	0	439	37134	1.18%	10.81%	-0.09	-1.06	No
May-02	45	3277	1.37%	5	0	476	36691	1.30%	11.32%	0.37	-0.78	No
Jun-02	75	3275	2.29%	1	0	477	36384	1.31%	11.37%	4.72	1.87	Yes
Jul-02	59	3311	1.78%	4	0	538	36058	1.49%	12.12%	1.32	-0.2	No
Aug-02	75	3312	2.26%	2	0	608	35903	1.69%	12.90%	2.44	0.48	Yes
Sep-02	55	3356	1.64%	5	0	541	35683	1.52%	12.22%	0.56	-0.66	No
Oct-02	61	3345	1.82%	8	0	554	34904	1.59%	12.50%	1.05	-0.36	No

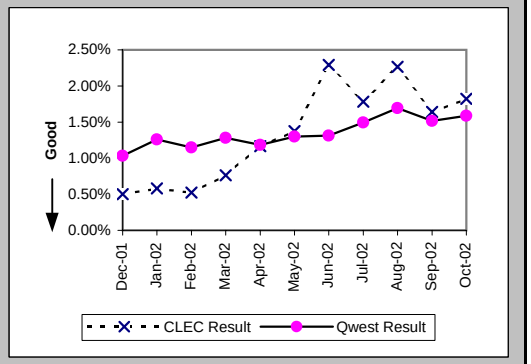

Trouble Rate (Percent) (MR-8*) (Parity)-- Interval Zone One and Two

Date	CLEC Num	CLEC Denom	CLEC Result	PID Exc	Data Exc	Qwest Num	Qwest Denom	Qwest Result	Qwest Std De	Mod Z Scr	Parity Scr	Diff Signif?
Dec-01	11	3407	0.32%	2	0	184	38866	0.47%	6.86%	-1.23	-1.75	No
Jan-02	14	3283	0.43%	0	0	232	38576	0.60%	7.73%	-1.24	-1.76	No
Feb-02	15	3248	0.46%	1	0	217	38295	0.57%	7.51%	-0.76	-1.46	No
Mar-02	18	3284	0.55%	1	0	244	37492	0.65%	8.04%	-0.7	-1.43	No
Apr-02	31	3264	0.95%	2	0	233	37134	0.63%	7.90%	2.24	0.36	Yes
May-02	34	3277	1.04%	5	0	257	36691	0.70%	8.34%	2.22	0.35	Yes
Jun-02	60	3275	1.83%	1	0	261	36384	0.72%	8.44%	7.24	3.4	Yes
Jul-02	52	3311	1.57%	4	0	306	36058	0.85%	9.17%	4.33	1.63	Yes
Aug-02	58	3312	1.75%	2	0	334	35903	0.93%	9.60%	4.71	1.86	Yes
Sep-02	41	3356	1.22%	5	0	291	35683	0.82%	8.99%	2.5	0.52	Yes
Oct-02												

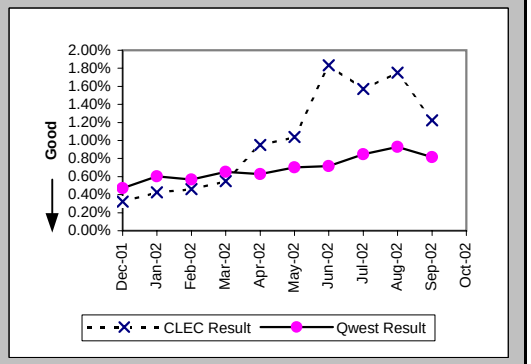

Checklist #4 - Unbundled Loop - ISDN Capable Repair

Customer and Non-Qwest Related Trouble Reports (Percent) (MR-10) (Diagnostic)-- Interval Zone One and Two

Date	CLEC Num	CLEC Denom	CLEC Result	PID Exc	Data Exc	Qwest Num	Qwest Denom	Qwest Result	Qwest Std De	Mod Z Scr	Parity Scr	Diff Signif?
Dec-01	2	19	10.53%	0	0	163	564	28.90%	45.33%	-1.74	-2.06	No
Jan-02	0	19	0.00%	0	0	198	683	28.99%	45.37%	-2.75	-2.67	No
Feb-02	1	18	5.56%	0	0	152	592	25.68%	43.68%	-1.93	-2.17	No
Mar-02	1	26	3.85%	0	0	154	634	24.29%	42.88%	-2.38	-2.45	No
Apr-02	2	40	5.00%	0	0	181	620	29.19%	45.47%	-3.26	-2.98	No
May-02	5	50	10.00%	0	0	134	610	21.97%	41.40%	-1.96	-2.19	No
Jun-02	1	76	1.32%	0	0	159	635	25.04%	43.32%	-4.51	-3.74	No
Jul-02	4	63	6.35%	0	0	186	724	25.69%	43.69%	-3.37	-3.05	No
Aug-02	2	77	2.60%	0	0	210	818	25.67%	43.68%	-4.43	-3.69	No
Sep-02	5	60	8.33%	0	0	196	737	26.59%	44.18%	-3.08	-2.87	No
Oct-02	8	69	11.59%	0	0	175	729	24.01%	42.71%	-2.31	-2.4	No

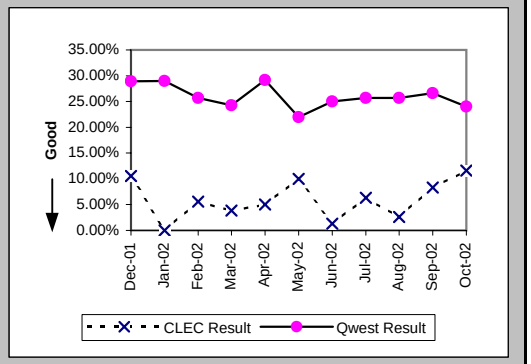

Checklist #4 - Unbundled Loop - ADSL Qualified Installation

Installation Commitments Met (Percent) (OP-3D) (Benchmark)-- Interval Zone One

Date	CLEC Num	CLEC Denom	CLEC Result	PID Exc	Data Exc	Qwest Num	Qwest Denom	Qwest Result	Qwest Std De	Mod Z Scr	Parity Scr	Diff Signif?
Dec-01						2669	2791	95.63%	20.45%			
Jan-02						2428	2546	95.37%	21.02%			
Feb-02						2264	2322	97.50%	15.61%			
Mar-02						1993	2077	95.96%	19.70%			
Apr-02	22	22	100.00%	0	0	1865	1903	98.00%	13.99%	-0.67	-1.4	No
May-02	32	32	100.00%	0	0	1769	1821	97.14%	16.66%	-0.96	-1.58	No
Jun-02	18	18	100.00%	0	0	1683	1712	98.31%	12.90%	-0.55	-1.34	No
Jul-02	16	16	100.00%	0	0	2133	2282	93.47%	24.70%	-1.05	-1.64	No
Aug-02						1756	1821	96.43%	18.55%			
Sep-02						1399	1461	95.76%	20.16%			
Oct-02						1330	1376	96.66%	17.98%			

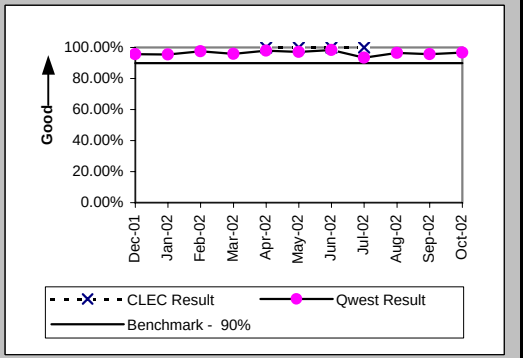

Installation Interval (Average Days) (OP-4D) (Benchmark)-- Interval Zone One

Date	CLEC Num	CLEC Denom	CLEC Result	PID Exc	Data Exc	Qwest Num	Qwest Denom	Qwest Result	Qwest Std De	Mod Z Scr	Parity Scr	Diff Signif?
Dec-01						31866	2795	11.40	6.47			
Jan-02						28976	2551	11.36	11.77			
Feb-02						23591	2326	10.14	5.88			
Mar-02						22133	2084	10.62	6.85			
Apr-02	89	22	4.05	0	0	19412	1908	10.17	3.71	-7.69	-5.68	No
May-02	132	29	4.55	3	0	18299	1823	10.04	3.99	-7.34	-5.46	No
Jun-02	56	14	4.00	4	0	16518	1712	9.65	3.47	-6.07	-4.69	No
Jul-02	58	15	3.87	1	0	14903	2286	6.52	3.96	-2.59	-2.57	No
Aug-02						9662	1825	5.29	2.19			
Sep-02						7722	1461	5.29	1.77			
Oct-02						7364	1380	5.34	2.69			

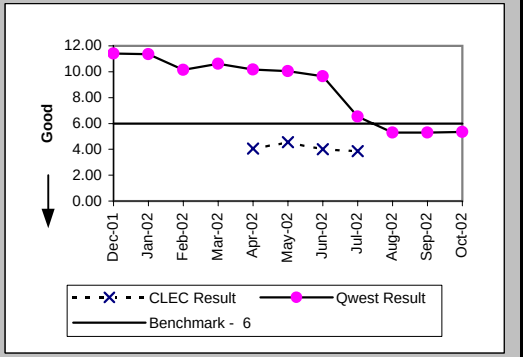

Delayed Days for Non-Facility Reasons (Average Days) (OP-6A-4) (Parity)-- Interval Zone One

Date	CLEC Num	CLEC Denom	CLEC Result	PID Exc	Data Exc	Qwest Num	Qwest Denom	Qwest Result	Qwest Std De	Mod Z Scr	Parity Scr	Diff Signif?
Dec-01						475	88	5.40	8.43			
Jan-02						448	83	5.40	9.50			
Feb-02						377	56	6.73	21.90			
Mar-02						387	76	5.09	10.37			
Apr-02						276	39	7.08	10.20			
May-02						344	48	7.17	12.22			
Jun-02						211	28	7.54	15.09			
Jul-02						621	139	4.47	9.71			
Aug-02						309	64	4.83	5.73			
Sep-02						192	54	3.56	4.03			
Oct-02						205	47	4.36	9.67			

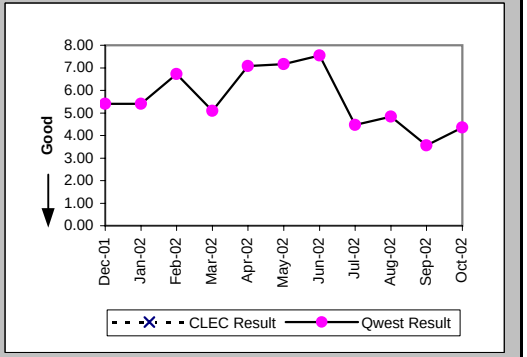

Checklist #4 - Unbundled Loop - ADSL Qualified Installation

Delayed Days for Facility Reasons (Average Days) (OP-6B-4) (Parity)-- Interval Zone One

Date	CLEC Num	CLEC Denom	CLEC Result	PID Exc	Data Exc	Qwest Num	Qwest Denom	Qwest Result	Qwest Std De	Mod Z Scr	Parity Scr	Diff Signif?
Dec-01						1086	32	33.94	33.77			
Jan-02						2657	33	80.52	56.29			
Feb-02						175	3	58.33	58.53			
Mar-02						583	7	83.29	59.98			
Apr-02						89	3	29.67	36.75			
May-02						43	3	14.33	18.93			
Jun-02						10	1	10.00				
Jul-02						65	7	9.29	4.68			
Aug-02						10	2	5.00	4.24			
Sep-02						9	1	9.00				
Oct-02						2	1	2.00				

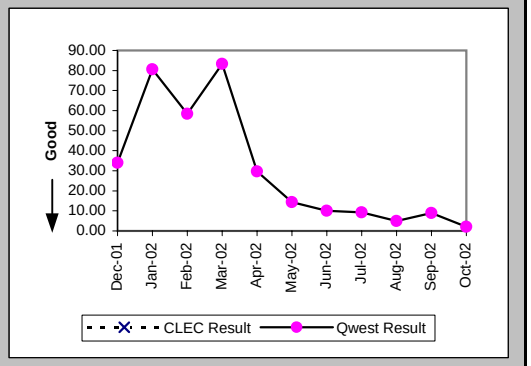

Installation Commitments Met (Percent) (OP-3E) (Benchmark)-- Interval Zone Two

Date	CLEC Num	CLEC Denom	CLEC Result	PID Exc	Data Exc	Qwest Num	Qwest Denom	Qwest Result	Qwest Std De	Mod Z Scr	Parity Scr	Diff Signif?
Dec-01						3	3	100.00%	0.00%			
Jan-02						4	5	80.00%	40.00%			
Feb-02						1	2	50.00%	50.00%			
Mar-02						3	3	100.00%	0.00%			
Apr-02	1	1	100.00%	0	0	4	4	100.00%	N/A	N/A	N/A	No
May-02	1	1	100.00%	0	0	2	2	100.00%	N/A	N/A	N/A	No
Jun-02	2	2	100.00%	0	0	2	3	66.67%	47.14%	-0.77	-1.47	No
Jul-02	1	1	100.00%	0	0	1	1	100.00%	N/A	N/A	N/A	No
Aug-02						6	7	85.71%	34.99%			
Sep-02						4	5	80.00%	40.00%			
Oct-02						1	1	100.00%	0.00%			

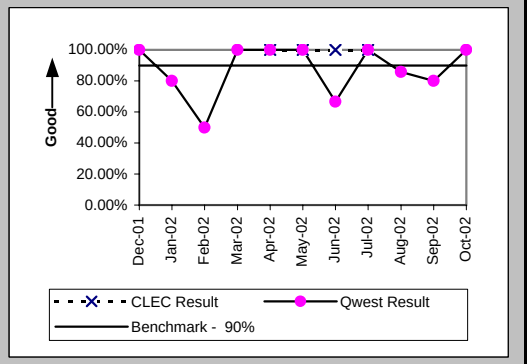

Installation Interval (Average Days) (OP-4E) (Benchmark)-- Interval Zone Two

Date	CLEC Num	CLEC Denom	CLEC Result	PID Exc	Data Exc	Qwest Num	Qwest Denom	Qwest Result	Qwest Std De	Mod Z Scr	Parity Scr	Diff Signif?
Dec-01						25	3	8.33	4.93			
Jan-02						59	5	11.80	6.46			
Feb-02						28	2	14.00	4.24			
Mar-02						20	3	6.67	3.51			
Apr-02	3	1	3.00	0	0	55	4	13.75	10.53	-0.91	-1.56	No
May-02	2	1	2.00	0	0	6	2	3.00	0.00			No
Jun-02	9	2	4.50	0	0	34	3	11.33	10.41	-0.72	-1.44	No
Jul-02	2	1	2.00	0	0	5	1	5.00				No
Aug-02						33	7	4.71	1.25			
Sep-02						24	5	4.80	0.45			
Oct-02						5	1	5.00				

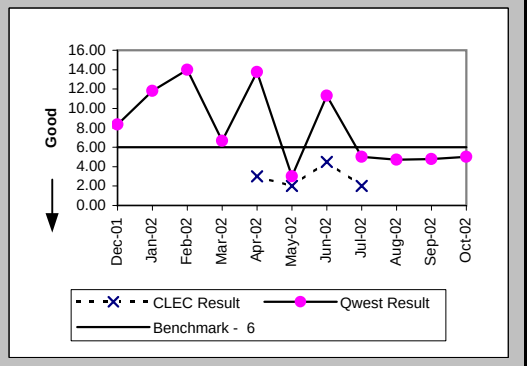

Checklist #4 - Unbundled Loop - ADSL Qualified Installation

Delayed Days for Non-Facility Reasons (Average Days) (OP-6A-5) (Parity)-- Interval Zone Two

Date	CLEC Num	CLEC Denom	CLEC Result	PID Exc	Data Exc	Qwest Num	Qwest Denom	Qwest Result	Qwest Std De	Mod Z Scr	Parity Scr	Diff Signif?
Dec-01												
Jan-02						1	1	1.00				
Feb-02						5	1	5.00				
Mar-02												
Apr-02												
May-02												
Jun-02						10	1	10.00				
Jul-02												
Aug-02						1	1	1.00				
Sep-02						1	1	1.00				
Oct-02												

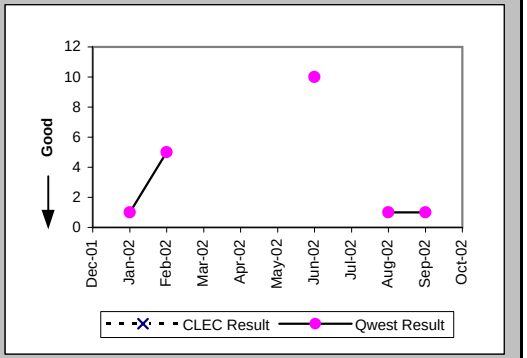

New Service Installation Quality (Percent) (OP-5) (Parity)-- Interval Zone One and Two

Date	CLEC Num	CLEC Denom	CLEC Result	PID Exc	Data Exc	Qwest Num	Qwest Denom	Qwest Result	Qwest Std De	Mod Z Scr	Parity Scr	Diff Signif?
Dec-01						2638	2653	99.43%	7.50%			
Jan-02						2663	2677	99.48%	7.21%			
Feb-02						2425	2442	99.30%	8.31%			
Mar-02						2199	2208	99.59%	6.37%			
Apr-02	12	12	100.00%	0	0	1986	2000	99.30%	8.34%	-0.29	-1.18	No
May-02	28	28	100.00%	0	0	1847	1869	98.82%	10.79%	-0.57	-1.35	No
Jun-02	27	27	100.00%	0	0	1755	1770	99.15%	9.17%	-0.48	-1.29	No
Jul-02	19	19	100.00%	0	0	1982	2001	99.05%	9.70%	-0.42	-1.26	No
Aug-02	9	9	100.00%	0	0	2047	2060	99.37%	7.92%	-0.24	-1.15	No
Sep-02						1635	1649	99.15%	9.17%			
Oct-02						1402	1424	98.46%	12.33%			

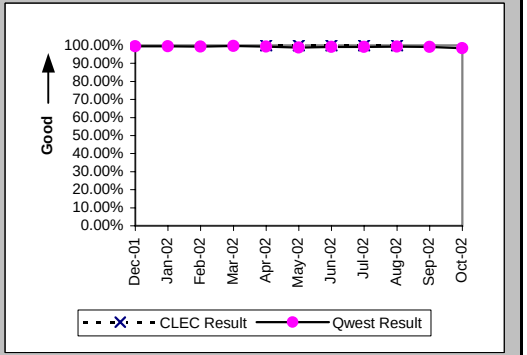

New Service Installation Quality (Percent) (OP-5*) (Parity)-- Interval Zone One and Two

Date	CLEC Num	CLEC Denom	CLEC Result	PID Exc	Data Exc	Qwest Num	Qwest Denom	Qwest Result	Qwest Std De	Mod Z Scr	Parity Scr	Diff Signif?
Dec-01						2641	2653	99.55%	6.71%			
Jan-02						2668	2677	99.66%	5.79%			
Feb-02						2429	2442	99.47%	7.28%			
Mar-02						2202	2208	99.73%	5.21%			
Apr-02	12	12	100.00%	0	0	1987	2000	99.35%	8.04%	-0.28	-1.17	No
May-02	28	28	100.00%	0	0	1852	1869	99.09%	9.49%	-0.5	-1.31	No
Jun-02	27	27	100.00%	0	0	1758	1770	99.32%	8.21%	-0.43	-1.26	No
Jul-02	19	19	100.00%	0	0	1990	2001	99.45%	7.39%	-0.32	-1.2	No
Aug-02	9	9	100.00%	0	0	2052	2060	99.61%	6.22%	-0.19	-1.11	No
Sep-02						1637	1649	99.27%	8.50%			
Oct-02												

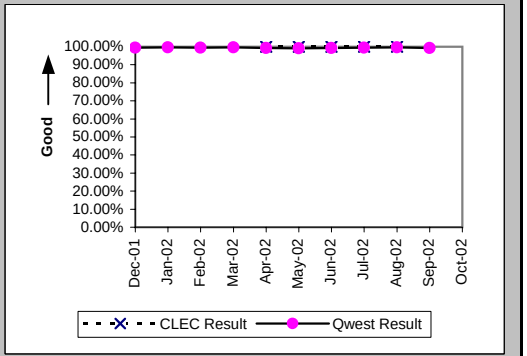

Checklist #4 - Unbundled Loop - ADSL Qualified Repair

Out of Service Cleared within 24 hours (Percent) (MR-3D) (Parity)-- Interval Zone One

Date	CLEC Num	CLEC Denom	CLEC Result	PID Exc	Data Exc	Qwest Num	Qwest Denom	Qwest Result	Qwest Std De	Mod Z Scr	Parity Scr	Diff Signif?
Dec-01						381	431	88.40%	32.02%			
Jan-02						394	449	87.75%	32.79%			
Feb-02						292	326	89.57%	30.56%			
Mar-02						346	416	83.17%	37.41%			
Apr-02						435	464	93.75%	24.21%			
May-02						520	550	94.55%	22.71%			
Jun-02						421	442	95.25%	21.27%			
Jul-02						633	666	95.05%	21.70%			
Aug-02						766	817	93.76%	24.19%			
Sep-02						492	560	87.86%	32.66%			
Oct-02						424	472	89.83%	30.22%			

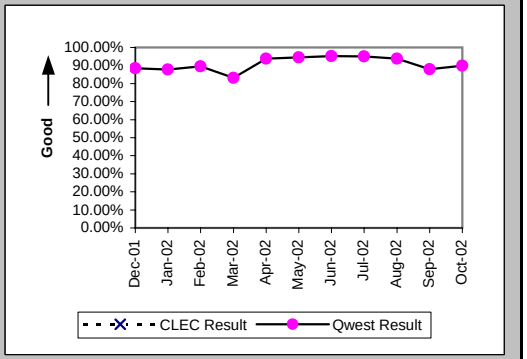

All Troubles Cleared within 48 hours (Percent) (MR-4D) (Parity)-- Interval Zone One

Date	CLEC Num	CLEC Denom	CLEC Result	PID Exc	Data Exc	Qwest Num	Qwest Denom	Qwest Result	Qwest Std De	Mod Z Scr	Parity Scr	Diff Signif?
Dec-01						417	437	95.42%	20.90%			
Jan-02						435	453	96.03%	19.53%			
Feb-02						319	328	97.26%	16.34%			
Mar-02						404	418	96.65%	17.99%			
Apr-02						459	465	98.71%	11.29%			
May-02						541	550	98.36%	12.69%			
Jun-02						436	443	98.42%	12.47%			
Jul-02						658	669	98.36%	12.72%			
Aug-02						805	818	98.41%	12.51%			
Sep-02						538	562	95.73%	20.22%			
Oct-02						456	474	96.20%	19.11%			

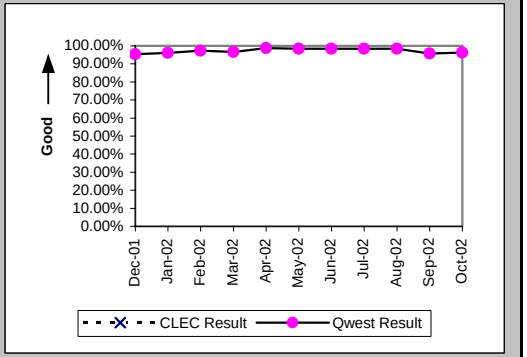

Mean Time to Restore (Hours:Minutes) (MR-6D) (Parity)-- Interval Zone One

Date	CLEC Num	CLEC Denom	CLEC Result	PID Exc	Data Exc	Qwest Num	Qwest Denom	Qwest Result	Qwest Std De	Mod Z Scr	Parity Scr	Diff Signif?
Dec-01						4838:59	437	11:04	18:19			
Jan-02						5013:30	453	11:04	19:18			
Feb-02						3536:00	328	10:47	17:01			
Mar-02						5337:55	418	12:46	16:14			
Apr-02						4054:13	465	8:43	13:04			
May-02						4070:40	550	7:24	14:45			
Jun-02						4034:36	443	9:06	14:22			
Jul-02						4996:15	669	7:28	12:03			
Aug-02						5665:08	818	6:56	15:03			
Sep-02						5378:42	562	9:34	20:52			
Oct-02						5345:05	474	11:17	33:36			

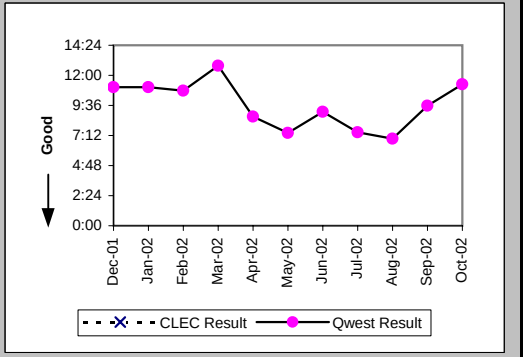

Checklist #4 - Unbundled Loop - ADSL Qualified Repair

Repair Repeat Report Rate (Percent) (MR-7D) (Parity)-- Interval Zone One

Date	CLEC Num	CLEC Denom	CLEC Result	PID Exc	Data Exc	Qwest Num	Qwest Denom	Qwest Result	Qwest Std De	Mod Z Scr	Parity Scr	Diff Signif?
Dec-01						115	437	26.32%	44.03%			
Jan-02						117	453	25.83%	43.77%			
Feb-02						107	328	32.62%	46.88%			
Mar-02						143	418	34.21%	47.44%			
Apr-02						176	465	37.85%	48.50%			
May-02						184	550	33.45%	47.18%			
Jun-02						167	443	37.70%	48.46%			
Jul-02						201	669	30.04%	45.85%			
Aug-02						329	818	40.22%	49.03%			
Sep-02						222	562	39.50%	48.89%			
Oct-02						179	474	37.76%	48.48%			

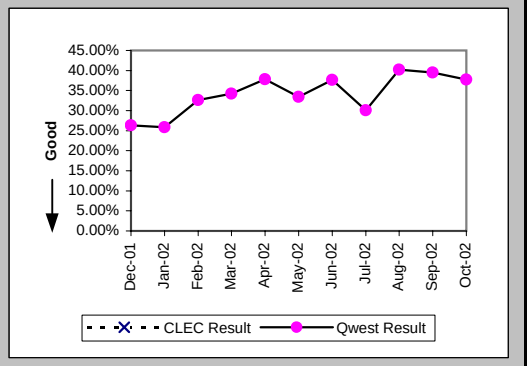

Repair Repeat Report Rate (Percent) (MR-7D*) (Parity)-- Interval Zone One

Date	CLEC Num	CLEC Denom	CLEC Result	PID Exc	Data Exc	Qwest Num	Qwest Denom	Qwest Result	Qwest Std De	Mod Z Scr	Parity Scr	Diff Signif?
Dec-01						87	301	28.90%	45.33%			
Jan-02						76	278	27.34%	44.57%			
Feb-02						83	234	35.47%	47.84%			
Mar-02						104	305	34.10%	47.40%			
Apr-02						110	299	36.79%	48.22%			
May-02						117	370	31.62%	46.50%			
Jun-02						108	259	41.70%	49.31%			
Jul-02						101	342	29.53%	45.62%			
Aug-02						189	447	42.28%	49.40%			
Sep-02						110	278	39.57%	48.90%			
Oct-02												

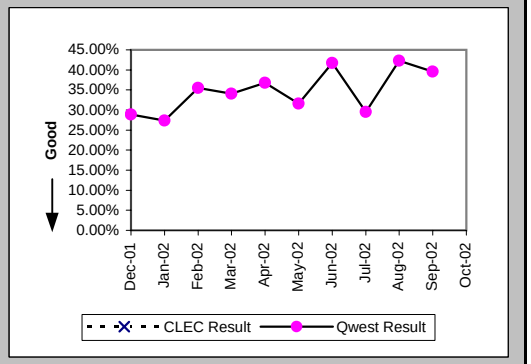

Out of Service Cleared within 24 hours (Percent) (MR-3E) (Parity)-- Interval Zone Two

Date	CLEC Num	CLEC Denom	CLEC Result	PID Exc	Data Exc	Qwest Num	Qwest Denom	Qwest Result	Qwest Std De	Mod Z Scr	Parity Scr	Diff Signif?
Dec-01						47	59	79.66%	40.25%			
Jan-02						36	46	78.26%	41.25%			
Feb-02						52	55	94.55%	22.71%			
Mar-02						38	48	79.17%	40.61%			
Apr-02						50	52	96.15%	19.23%			
May-02						62	65	95.38%	20.98%			
Jun-02						47	48	97.92%	14.28%			
Jul-02						76	78	97.44%	15.81%			
Aug-02						95	98	96.94%	17.23%			
Sep-02						47	53	88.68%	31.68%			
Oct-02						49	61	80.33%	39.75%			

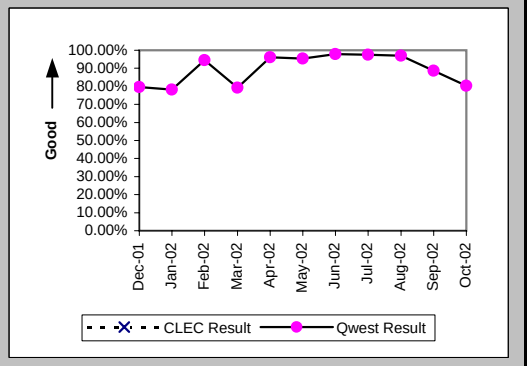

Checklist #4 - Unbundled Loop - ADSL Qualified Repair

All Troubles Cleared within 48 hours (Percent) (MR-4E) (Parity)-- Interval Zone Two

Date	CLEC Num	CLEC Denom	CLEC Result	PID Exc	Data Exc	Qwest Num	Qwest Denom	Qwest Result	Qwest Std De	Mod Z Scr	Parity Scr	Diff Signif?
Dec-01						54	59	91.53%	27.85%			
Jan-02						42	46	91.30%	28.18%			
Feb-02						55	55	100.00%	0.00%			
Mar-02						46	49	93.88%	23.97%			
Apr-02						52	52	100.00%	0.00%			
May-02						64	66	96.97%	17.14%			
Jun-02						48	48	100.00%	0.00%			
Jul-02						77	78	98.72%	11.25%			
Aug-02						99	99	100.00%	0.00%			
Sep-02						50	53	94.34%	23.11%			
Oct-02						54	61	88.52%	31.87%			

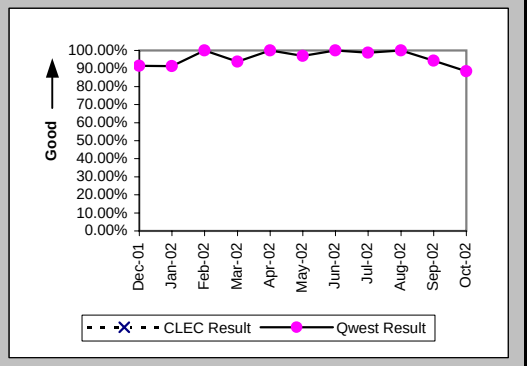

Mean Time to Restore (Hours:Minutes) (MR-6E) (Parity)-- Interval Zone Two

Date	CLEC Num	CLEC Denom	CLEC Result	PID Exc	Data Exc	Qwest Num	Qwest Denom	Qwest Result	Qwest Std De	Mod Z Scr	Parity Scr	Diff Signif?
Dec-01						1072:40	59	18:11	37:41			
Jan-02						897:06	46	19:30	41:30			
Feb-02						422:25	55	7:41	8:55			
Mar-02						773:06	49	15:47	19:06			
Apr-02						405:53	52	7:48	9:00			
May-02						584:02	66	8:51	15:00			
Jun-02						421:27	48	8:47	9:07			
Jul-02						409:26	78	5:15	10:24			
Aug-02						498:56	99	5:02	7:47			
Sep-02						494:00	53	9:19	22:20			
Oct-02						1079:13	61	17:42	30:02			

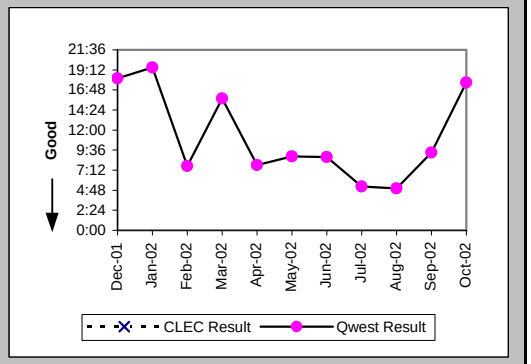

Repair Repeat Report Rate (Percent) (MR-7E) (Parity)-- Interval Zone Two

Date	CLEC Num	CLEC Denom	CLEC Result	PID Exc	Data Exc	Qwest Num	Qwest Denom	Qwest Result	Qwest Std De	Mod Z Scr	Parity Scr	Diff Signif?
Dec-01						14	59	23.73%	42.54%			
Jan-02						12	46	26.09%	43.91%			
Feb-02						16	55	29.09%	45.42%			
Mar-02						16	49	32.65%	46.89%			
Apr-02						18	52	34.62%	47.57%			
May-02						20	66	30.30%	45.96%			
Jun-02						12	48	25.00%	43.30%			
Jul-02						22	78	28.21%	45.00%			
Aug-02						35	99	35.35%	47.81%			
Sep-02						24	53	45.28%	49.78%			
Oct-02						25	61	40.98%	49.18%			

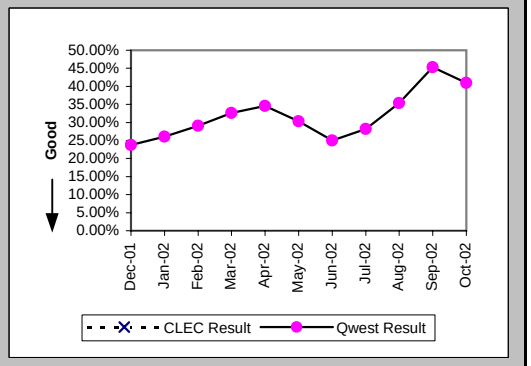

Checklist #4 - Unbundled Loop - ADSL Qualified Repair

Repair Repeat Report Rate (Percent) (MR-7E*) (Parity)-- Interval Zone Two

Date	CLEC Num	CLEC Denom	CLEC Result	PID Exc	Data Exc	Qwest Num	Qwest Denom	Qwest Result	Qwest Std De	Mod Z Scr	Parity Scr	Diff Signif?
Dec-01						11	36	30.56%	46.06%			
Jan-02						7	24	29.17%	45.45%			
Feb-02						14	39	35.90%	47.97%			
Mar-02						13	34	38.24%	48.60%			
Apr-02						12	34	35.29%	47.79%			
May-02						14	43	32.56%	46.86%			
Jun-02						7	23	30.43%	46.01%			
Jul-02						12	35	34.29%	47.47%			
Aug-02						15	47	31.91%	46.61%			
Sep-02						12	22	54.55%	49.79%			
Oct-02												

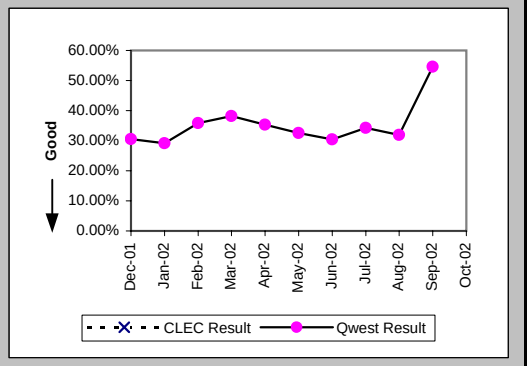

Trouble Rate (Percent) (MR-8) (Parity)-- Interval Zone One and Two

Date	CLEC Num	CLEC Denom	CLEC Result	PID Exc	Data Exc	Qwest Num	Qwest Denom	Qwest Result	Qwest Std De	Mod Z Scr	Parity Scr	Diff Signif?
Dec-01						496	36637	1.35%	11.56%			
Jan-02						499	35071	1.42%	11.84%			
Feb-02						383	33954	1.13%	10.56%			
Mar-02						467	32869	1.42%	11.83%			
Apr-02						517	31759	1.63%	12.65%			
May-02						616	30454	2.02%	14.08%			
Jun-02						491	29435	1.67%	12.81%			
Jul-02						747	28409	2.63%	16.00%			
Aug-02						917	27319	3.36%	18.01%			
Sep-02						615	26467	2.32%	15.07%			
Oct-02						535	25581	2.09%	14.31%			

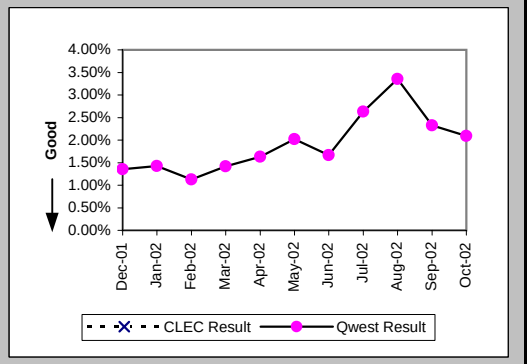

Trouble Rate (Percent) (MR-8*) (Parity)-- Interval Zone One and Two

Date	CLEC Num	CLEC Denom	CLEC Result	PID Exc	Data Exc	Qwest Num	Qwest Denom	Qwest Result	Qwest Std De	Mod Z Scr	Parity Scr	Diff Signif?
Dec-01						337	36637	0.92%	9.55%			
Jan-02						302	35071	0.86%	9.24%			
Feb-02						273	33954	0.80%	8.93%			
Mar-02						339	32869	1.03%	10.10%			
Apr-02						333	31759	1.05%	10.19%			
May-02						413	30454	1.36%	11.57%			
Jun-02						282	29435	0.96%	9.74%			
Jul-02						377	28409	1.33%	11.44%			
Aug-02						494	27319	1.81%	13.33%			
Sep-02						300	26467	1.13%	10.59%			
Oct-02												

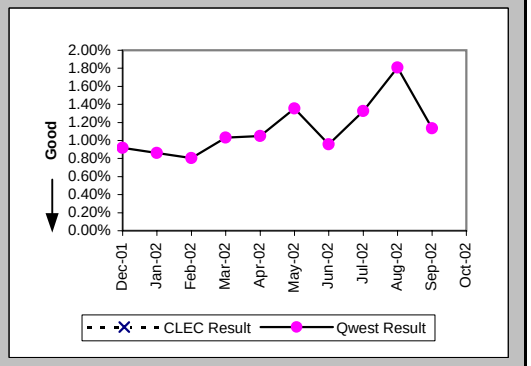

Checklist #4 - Unbundled Loop - ADSL Qualified Repair

Customer and Non-Qwest Related Trouble Reports (Percent) (MR-10) (Diagnostic)-- Interval Zone One and Two

Date	CLEC Num	CLEC Denom	CLEC Result	PID Exc	Data Exc	Qwest Num	Qwest Denom	Qwest Result	Qwest Std De	Mod Z Scr	Parity Scr	Diff Signif?
Dec-01						250	746	33.51%	47.20%			
Jan-02						635	1134	56.00%	49.64%			
Feb-02						818	1201	68.11%	46.61%			
Mar-02						562	1029	54.62%	49.79%			
Apr-02						428	945	45.29%	49.78%			
May-02						405	1021	39.67%	48.92%			
Jun-02						371	862	43.04%	49.51%			
Jul-02						633	1380	45.87%	49.83%			
Aug-02						797	1714	46.50%	49.88%			
Sep-02						631	1246	50.64%	50.00%			
Oct-02						531	1066	49.81%	50.00%			

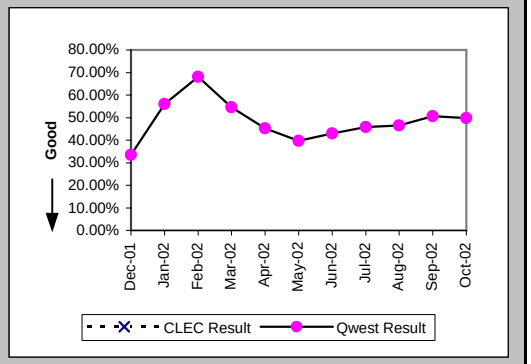

Checklist #4 - Unbundled Loop - Installation for DS3 and Higher

Installation Commitments Met (Percent) (OP-3D) (Parity)-- Interval Zone One

Date	CLEC Num	CLEC Denom	CLEC Result	PID Exc	Data Exc	Qwest Num	Qwest Denom	Qwest Result	Qwest Std De	Mod Z Scr	Parity Scr	Diff Signif?
Dec-01						15	17	88.24%	32.22%			
Jan-02						26	34	76.47%	42.42%			
Feb-02						11	12	91.67%	27.64%			
Mar-02						28	32	87.50%	33.07%			
Apr-02						20	28	71.43%	45.18%			
May-02						31	38	81.58%	38.77%			
Jun-02						26	28	92.86%	25.75%			
Jul-02						43	47	91.49%	27.90%			
Aug-02						47	58	81.03%	39.20%			
Sep-02						56	66	84.85%	35.86%			
Oct-02						37	45	82.22%	38.23%			

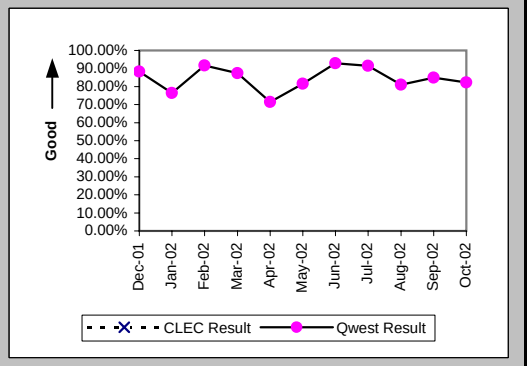

Installation Interval (Average Days) (OP-4D) (Parity)-- Interval Zone One

Date	CLEC Num	CLEC Denom	CLEC Result	PID Exc	Data Exc	Qwest Num	Qwest Denom	Qwest Result	Qwest Std De	Mod Z Scr	Parity Scr	Diff Signif?
Dec-01						699	36	19.42	23.55			
Jan-02						1095	67	16.34	18.47			
Feb-02						452	28	16.14	12.47			
Mar-02						973	56	17.38	21.34			
Apr-02						1345	63	21.35	25.28			
May-02						1626	71	22.90	25.08			
Jun-02						1001	60	16.68	15.21			
Jul-02						912	66	13.82	15.46			
Aug-02						1599	74	21.61	20.09			
Sep-02						1526	78	19.56	14.96			
Oct-02						917	51	17.98	21.73			

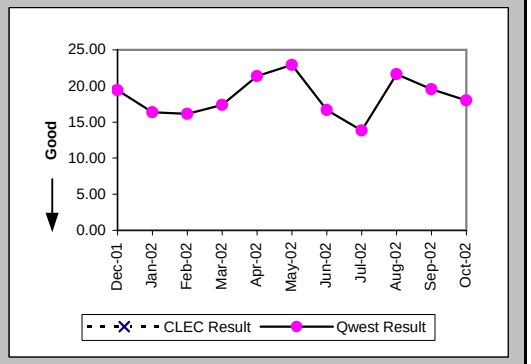

Delayed Days for Non-Facility Reasons (Average Days) (OP-6A-4) (Parity)-- Interval Zone One

Date	CLEC Num	CLEC Denom	CLEC Result	PID Exc	Data Exc	Qwest Num	Qwest Denom	Qwest Result	Qwest Std De	Mod Z Scr	Parity Scr	Diff Signif?
Dec-01						243	6	40.50	47.64			
Jan-02						378	15	25.20	31.96			
Feb-02						72	2	36.00	7.07			
Mar-02						220	7	31.43	38.39			
Apr-02						428	12	35.67	43.69			
May-02						549	13	42.23	44.88			
Jun-02						154	5	30.80	19.15			
Jul-02						265	9	29.44	28.77			
Aug-02						350	16	21.88	27.09			
Sep-02						368	16	23.00	17.28			
Oct-02						119	6	19.83	28.08			

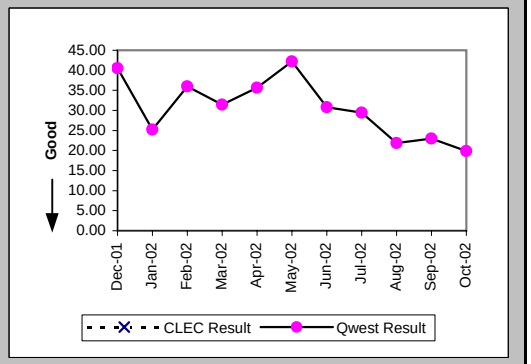

Checklist #4 - Unbundled Loop - Installation for DS3 and Higher

Delayed Days for Facility Reasons (Average Days) (OP-6B-4) (Parity)-- Interval Zone One

Date	CLEC Num	CLEC Denom	CLEC Result	PID Exc	Data Exc	Qwest Num	Qwest Denom	Qwest Result	Qwest Std De	Mod Z Scr	Parity Scr	Diff Signif?
Dec-01												
Jan-02												
Feb-02												
Mar-02												
Apr-02												
May-02												
Jun-02												
Jul-02												
Aug-02												
Sep-02												
Oct-02						170	6	28.33	37.81			

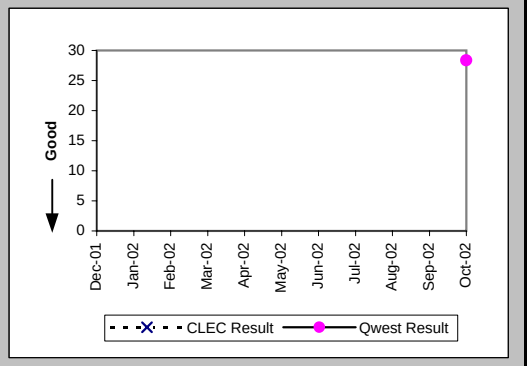

Installation Commitments Met (Percent) (OP-3E) (Parity)-- Interval Zone Two

Date	CLEC Num	CLEC Denom	CLEC Result	PID Exc	Data Exc	Qwest Num	Qwest Denom	Qwest Result	Qwest Std De	Mod Z Scr	Parity Scr	Diff Signif?
Dec-01						5	11	45.45%	49.79%			
Jan-02						4	6	66.67%	47.14%			
Feb-02						1	2	50.00%	50.00%			
Mar-02						2	2	100.00%	0.00%			
Apr-02						2	4	50.00%	50.00%			
May-02						13	19	68.42%	46.48%			
Jun-02						2	3	66.67%	47.14%			
Jul-02						9	10	90.00%	30.00%			
Aug-02						10	16	62.50%	48.41%			
Sep-02						11	16	68.75%	46.35%			
Oct-02						11	14	78.57%	41.03%			

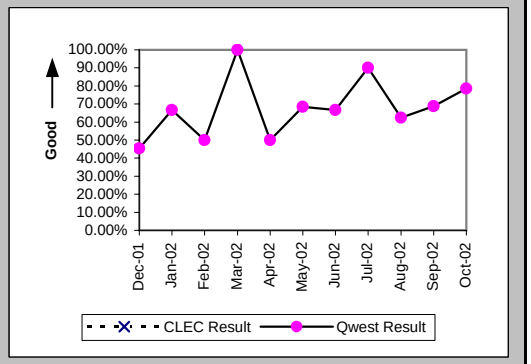

Installation Interval (Average Days) (OP-4E) (Parity)-- Interval Zone Two

Date	CLEC Num	CLEC Denom	CLEC Result	PID Exc	Data Exc	Qwest Num	Qwest Denom	Qwest Result	Qwest Std De	Mod Z Scr	Parity Scr	Diff Signif?
Dec-01						615	19	32.37	31.42			
Jan-02						372	14	26.57	22.05			
Feb-02						117	5	23.40	29.47			
Mar-02						247	10	24.70	31.86			
Apr-02						502	19	26.42	27.66			
May-02						715	26	27.50	34.94			
Jun-02						304	12	25.33	14.73			
Jul-02						202	13	15.54	12.44			
Aug-02						734	24	30.58	28.61			
Sep-02						316	18	17.56	17.03			
Oct-02						355	18	19.72	16.15			

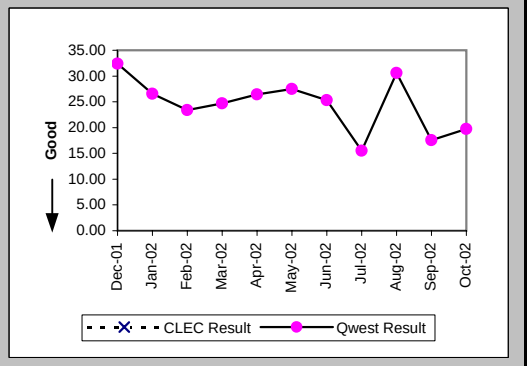

Checklist #4 - Unbundled Loop - Installation for DS3 and Higher

Delayed Days for Non-Facility Reasons (Average Days) (OP-6A-5) (Parity)-- Interval Zone Two

Date	CLEC Num	CLEC Denom	CLEC Result	PID Exc	Data Exc	Qwest Num	Qwest Denom	Qwest Result	Qwest Std De	Mod Z Scr	Parity Scr	Diff Signif?
Dec-01						305	9	33.89	36.96			
Jan-02						109	3	36.33	28.36			
Feb-02						71	1	71.00				
Mar-02						238	7	34.00	28.71			
Apr-02						309	9	34.33	31.20			
May-02						342	6	57.00	59.04			
Jun-02						15	2	7.50	7.78			
Jul-02						18	2	9.00	4.24			
Aug-02						386	11	35.09	35.11			
Sep-02						96	5	19.20	23.27			
Oct-02						48	3	16.00	10.54			

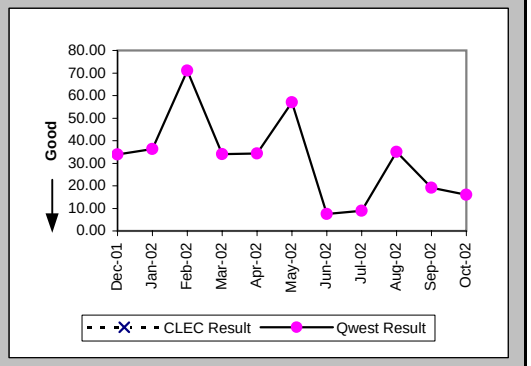

Delayed Days for Facility Reasons (Average Days) (OP-6B-5) (Parity)-- Interval Zone Two

Date	CLEC Num	CLEC Denom	CLEC Result	PID Exc	Data Exc	Qwest Num	Qwest Denom	Qwest Result	Qwest Std De	Mod Z Scr	Parity Scr	Diff Signif?
Dec-01						9	1	9.00				
Jan-02						62	1	62.00				
Feb-02												
Mar-02												
Apr-02												
May-02						7	1	7.00				
Jun-02												
Jul-02												
Aug-02												
Sep-02												
Oct-02						84	2	42.00	4.24			

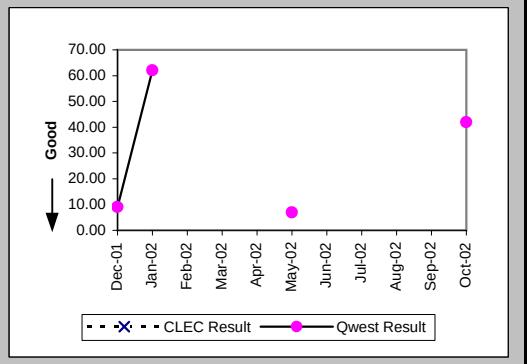

New Service Installation Quality (Percent) (OP-5) (Parity)-- Interval Zone One and Two

Date	CLEC Num	CLEC Denom	CLEC Result	PID Exc	Data Exc	Qwest Num	Qwest Denom	Qwest Result	Qwest Std De	Mod Z Scr	Parity Scr	Diff Signif?
Dec-01						68	70	97.14%	16.66%			
Jan-02						64	70	91.43%	27.99%			
Feb-02						58	59	98.31%	12.91%			
Mar-02						49	52	94.23%	23.32%			
Apr-02						73	75	97.33%	16.11%			
May-02						90	90	100.00%	0.00%			
Jun-02						85	86	98.84%	10.72%			
Jul-02						77	77	100.00%	0.00%			
Aug-02						83	90	92.22%	26.78%			
Sep-02						98	98	100.00%	0.00%			
Oct-02						78	84	92.86%	25.75%			

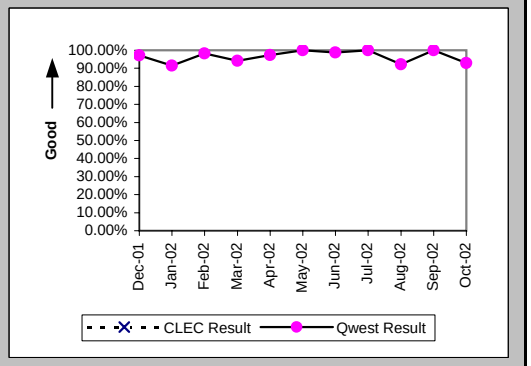

Checklist #4 - Unbundled Loop - Installation for DS3 and Higher

New Service Installation Quality (Percent) (OP-5*) (Parity)-- Interval Zone One and Two

Date	CLEC Num	CLEC Denom	CLEC Result	PID Exc	Data Exc	Qwest Num	Qwest Denom	Qwest Result	Qwest Std De	Mod Z Scr	Parity Scr	Diff Signif?
Dec-01						68	70	97.14%	16.66%			
Jan-02						67	70	95.71%	20.25%			
Feb-02						59	59	100.00%	0.00%			
Mar-02						51	52	98.08%	13.73%			
Apr-02						74	75	98.67%	11.47%			
May-02						90	90	100.00%	0.00%			
Jun-02						86	86	100.00%	0.00%			
Jul-02						77	77	100.00%	0.00%			
Aug-02						88	90	97.78%	14.74%			
Sep-02						98	98	100.00%	0.00%			
Oct-02												

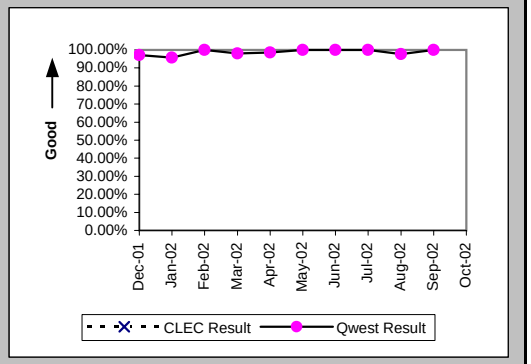

Interval for Pending Orders Delayed Past Due Date (Average Days) (OP-15A) (Diagnostic)

Date	CLEC Num	CLEC Denom	CLEC Result	PID Exc	Data Exc	Qwest Num	Qwest Denom	Qwest Result	Qwest Std De	Mod Z Scr	Parity Scr	Diff Signif?
Dec-01						1255	21	59.76	73.56			
Jan-02						1573	28	56.18	73.18			
Feb-02						1246	26	47.92	44.92			
Mar-02						1321	22	60.05	55.86			
Apr-02						1453	23	63.17	60.26			
May-02						1647	26	63.35	69.89			
Jun-02						2219	30	73.97	87.11			
Jul-02						1744	37	47.14	58.28			
Aug-02						1550	26	59.62	70.62			
Sep-02						1369	24	57.04	65.07			
Oct-02						922	23	40.09	55.36			

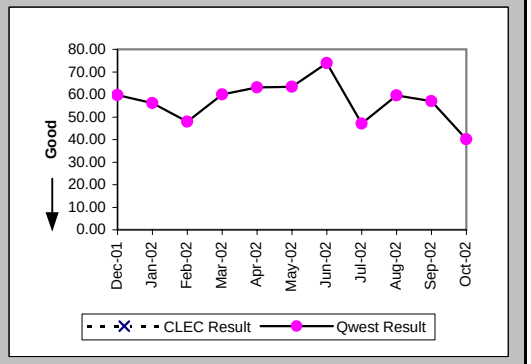

Checklist #4 - Unbundled Loop - Installation for DS3 and Higher

Count of Pending Orders Delayed for Facilities Reasons Unbundled Loop - DS3 Capable (OP-15B) (Diagnostic)

Date	CLEC Order Count
Dec-01	
Jan-02	
Feb-02	
Mar-02	
Apr-02	
May-02	
Jun-02	
Jul-02	
Aug-02	
Sep-02	
Oct-02	

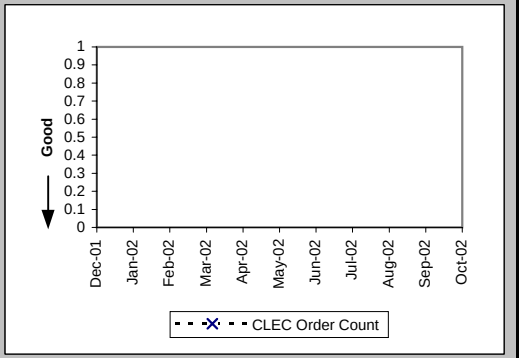

Checklist #4 - Unbundled Loop - Repair for DS3 and Higher

All Troubles Cleared within 4 hours (Percent) (MR-5A) (Parity)-- Interval Zone One

Date	CLEC Num	CLEC Denom	CLEC Result	PID Exc	Data Exc	Qwest Num	Qwest Denom	Qwest Result	Qwest Std De	Mod Z Scr	Parity Scr	Diff Signif?
Dec-01						16	18	88.89%	31.43%			
Jan-02						28	28	100.00%	0.00%			
Feb-02						22	25	88.00%	32.50%			
Mar-02						28	31	90.32%	29.57%			
Apr-02						18	19	94.74%	22.33%			
May-02						24	27	88.89%	31.43%			
Jun-02						14	15	93.33%	24.94%			
Jul-02						20	22	90.91%	28.75%			
Aug-02						33	35	94.29%	23.21%			
Sep-02						19	21	90.48%	29.35%			
Oct-02						18	22	81.82%	38.57%			

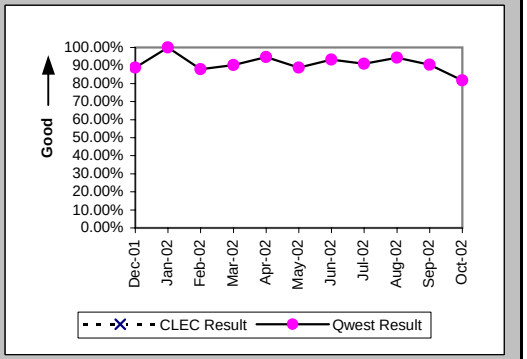

Mean Time to Restore (Hours:Minutes) (MR-6D) (Parity)-- Interval Zone One

Date	CLEC Num	CLEC Denom	CLEC Result	PID Exc	Data Exc	Qwest Num	Qwest Denom	Qwest Result	Qwest Std De	Mod Z Scr	Parity Scr	Diff Signif?
Dec-01						32:57	18	1:50	1:42			
Jan-02						22:39	28	0:49	0:46			
Feb-02						50:57	25	2:02	2:16			
Mar-02						63:44	31	2:03	3:11			
Apr-02						25:39	19	1:21	1:25			
May-02						65:25	27	2:25	5:16			
Jun-02						35:20	15	2:21	4:18			
Jul-02						36:52	22	1:41	1:33			
Aug-02						53:28	35	1:32	1:23			
Sep-02						61:39	21	2:56	5:44			
Oct-02						259:39	22	11:48	32:43			

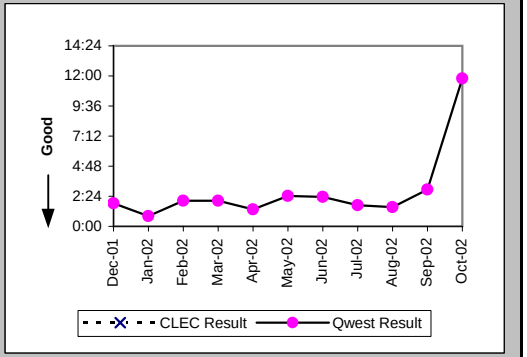

Repair Repeat Report Rate (Percent) (MR-7D) (Parity)-- Interval Zone One

Date	CLEC Num	CLEC Denom	CLEC Result	PID Exc	Data Exc	Qwest Num	Qwest Denom	Qwest Result	Qwest Std De	Mod Z Scr	Parity Scr	Diff Signif?
Dec-01						2	18	11.11%	31.43%			
Jan-02						7	28	25.00%	43.30%			
Feb-02						1	25	4.00%	19.60%			
Mar-02						7	31	22.58%	41.81%			
Apr-02						1	19	5.26%	22.33%			
May-02						10	27	37.04%	48.29%			
Jun-02						4	15	26.67%	44.22%			
Jul-02						3	22	13.64%	34.32%			
Aug-02						8	35	22.86%	41.99%			
Sep-02						4	21	19.05%	39.27%			
Oct-02						3	22	13.64%	34.32%			

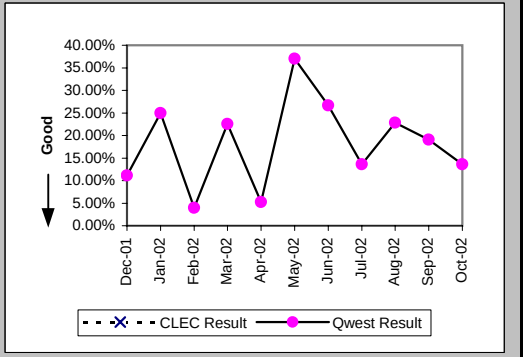

Checklist #4 - Unbundled Loop - Repair for DS3 and Higher

Repair Repeat Report Rate (Percent) (MR-7D*) (Parity)-- Interval Zone One

Date	CLEC Num	CLEC Denom	CLEC Result	PID Exc	Data Exc	Qwest Num	Qwest Denom	Qwest Result	Qwest Std De	Mod Z Scr	Parity Scr	Diff Signif?
Dec-01						2	12	16.67%	37.27%			
Jan-02						4	15	26.67%	44.22%			
Feb-02						1	14	7.14%	25.75%			
Mar-02						3	16	18.75%	39.03%			
Apr-02						1	7	14.29%	34.99%			
May-02						2	11	18.18%	38.57%			
Jun-02						2	8	25.00%	43.30%			
Jul-02						2	14	14.29%	34.99%			
Aug-02						7	23	30.43%	46.01%			
Sep-02						3	13	23.08%	42.13%			
Oct-02												

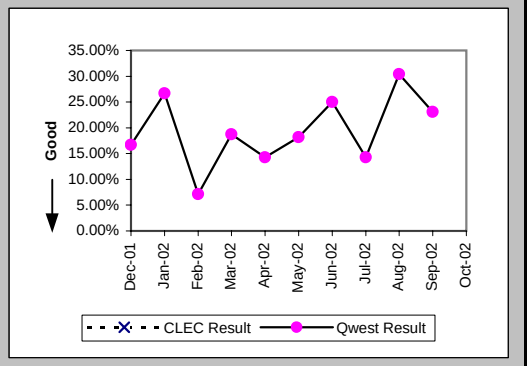

All Troubles Cleared within 4 hours (Percent) (MR-5B) (Parity)-- Interval Zone Two

Date	CLEC Num	CLEC Denom	CLEC Result	PID Exc	Data Exc	Qwest Num	Qwest Denom	Qwest Result	Qwest Std De	Mod Z Scr	Parity Scr	Diff Signif?
Dec-01						7	8	87.50%	33.07%			
Jan-02						15	15	100.00%	0.00%			
Feb-02						10	12	83.33%	37.27%			
Mar-02						5	7	71.43%	45.18%			
Apr-02						5	5	100.00%	0.00%			
May-02						2	2	100.00%	0.00%			
Jun-02						7	7	100.00%	0.00%			
Jul-02						10	12	83.33%	37.27%			
Aug-02						8	8	100.00%	0.00%			
Sep-02						4	5	80.00%	40.00%			
Oct-02						20	20	100.00%	0.00%			

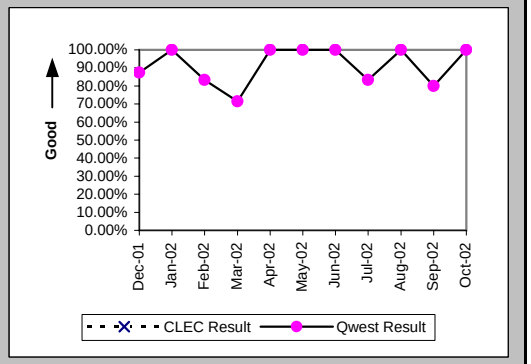

Mean Time to Restore (Hours:Minutes) (MR-6E) (Parity)-- Interval Zone Two

Date	CLEC Num	CLEC Denom	CLEC Result	PID Exc	Data Exc	Qwest Num	Qwest Denom	Qwest Result	Qwest Std De	Mod Z Scr	Parity Scr	Diff Signif?
Dec-01						20:02	8	2:30	2:57			
Jan-02						14:57	15	1:00	0:57			
Feb-02						31:13	12	2:36	3:33			
Mar-02						21:06	7	3:01	2:46			
Apr-02						5:37	5	1:07	1:25			
May-02						0:23	2	0:11	0:12			
Jun-02						8:44	7	1:15	1:05			
Jul-02						23:42	12	1:58	2:19			
Aug-02						11:57	8	1:30	0:56			
Sep-02						13:13	5	2:39	1:53			
Oct-02						24:18	20	1:13	1:10			

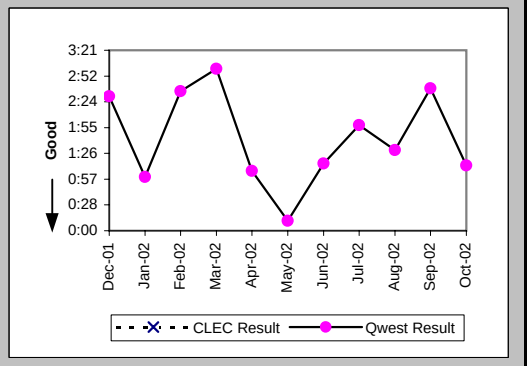

Checklist #4 - Unbundled Loop - Repair for DS3 and Higher

Repair Repeat Report Rate (Percent) (MR-7E) (Parity)-- Interval Zone Two

Date	CLEC Num	CLEC Denom	CLEC Result	PID Exc	Data Exc	Qwest Num	Qwest Denom	Qwest Result	Qwest Std De	Mod Z Scr	Parity Scr	Diff Signif?
Dec-01						4	8	50.00%	50.00%			
Jan-02						3	15	20.00%	40.00%			
Feb-02						3	12	25.00%	43.30%			
Mar-02						0	7	0.00%	0.00%			
Apr-02						1	5	20.00%	40.00%			
May-02						0	2	0.00%	0.00%			
Jun-02						0	7	0.00%	0.00%			
Jul-02						1	12	8.33%	27.64%			
Aug-02						2	8	25.00%	43.30%			
Sep-02						1	5	20.00%	40.00%			
Oct-02						9	20	45.00%	49.75%			

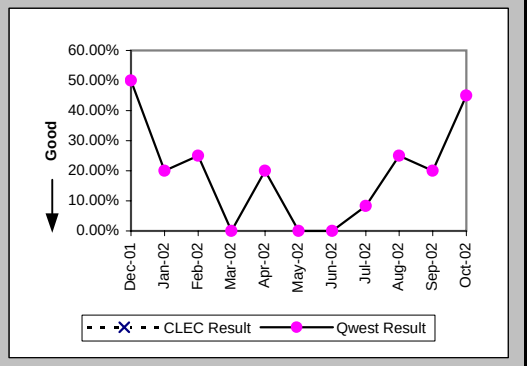

Repair Repeat Report Rate (Percent) (MR-7E*) (Parity)-- Interval Zone Two

Date	CLEC Num	CLEC Denom	CLEC Result	PID Exc	Data Exc	Qwest Num	Qwest Denom	Qwest Result	Qwest Std De	Mod Z Scr	Parity Scr	Diff Signif?
Dec-01						0	3	0.00%	0.00%			
Jan-02						1	8	12.50%	33.07%			
Feb-02						2	6	33.33%	47.14%			
Mar-02						0	4	0.00%	0.00%			
Apr-02						0	1	0.00%	0.00%			
May-02						0	2	0.00%	0.00%			
Jun-02						0	3	0.00%	0.00%			
Jul-02						1	8	12.50%	33.07%			
Aug-02						1	5	20.00%	40.00%			
Sep-02						1	4	25.00%	43.30%			
Oct-02												

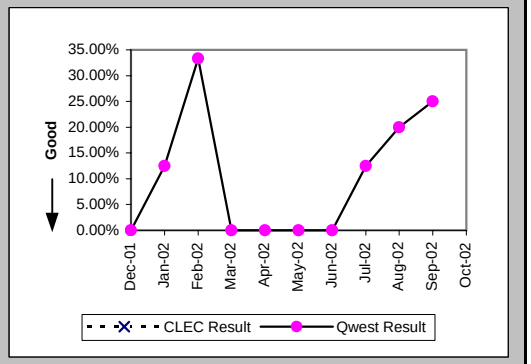

Trouble Rate (Percent) (MR-8) (Parity)-- Interval Zone One and Two

Date	CLEC Num	CLEC Denom	CLEC Result	PID Exc	Data Exc	Qwest Num	Qwest Denom	Qwest Result	Qwest Std De	Mod Z Scr	Parity Scr	Diff Signif?
Dec-01						26	3818	0.68%	8.22%			
Jan-02						43	3857	1.11%	10.50%			
Feb-02						37	3868	0.96%	9.73%			
Mar-02						38	3902	0.97%	9.82%			
Apr-02						24	3964	0.61%	7.76%			
May-02						29	3984	0.73%	8.50%			
Jun-02						22	3975	0.55%	7.42%			
Jul-02						34	4002	0.85%	9.18%			
Aug-02						43	4022	1.07%	10.28%			
Sep-02						26	4043	0.64%	7.99%			
Oct-02						42	4071	1.03%	10.10%			

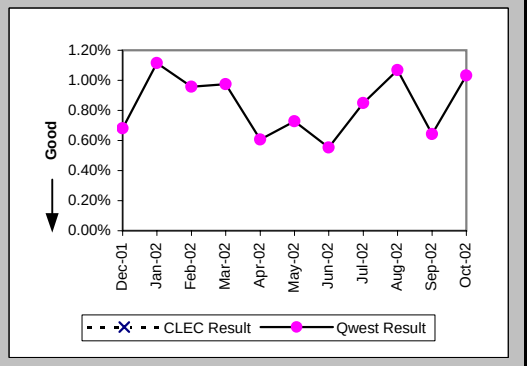

Checklist #4 - Unbundled Loop - Repair for DS3 and Higher

Trouble Rate (Percent) (MR-8*) (Parity)-- Interval Zone One and Two

Date	CLEC Num	CLEC Denom	CLEC Result	PID Exc	Data Exc	Qwest Num	Qwest Denom	Qwest Result	Qwest Std De	Mod Z Scr	Parity Scr	Diff Signif?
Dec-01						15	3818	0.39%	6.26%			
Jan-02						23	3857	0.60%	7.70%			
Feb-02						20	3868	0.52%	7.17%			
Mar-02						20	3902	0.51%	7.14%			
Apr-02						8	3964	0.20%	4.49%			
May-02						13	3984	0.33%	5.70%			
Jun-02						11	3975	0.28%	5.25%			
Jul-02						22	4002	0.55%	7.39%			
Aug-02						28	4022	0.70%	8.31%			
Sep-02						17	4043	0.42%	6.47%			
Oct-02												

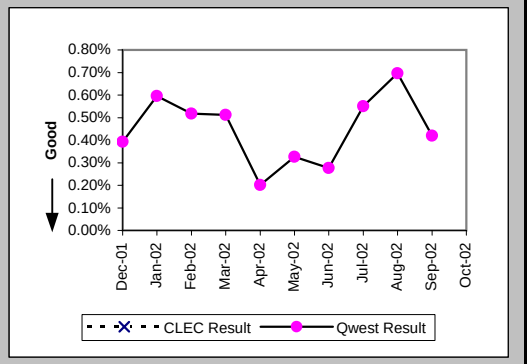

Customer and Non-Qwest Related Trouble Reports (Percent) (MR-10) (Diagnostic)-- Interval Zone One and Two

Date	CLEC Num	CLEC Denom	CLEC Result	PID Exc	Data Exc	Qwest Num	Qwest Denom	Qwest Result	Qwest Std De	Mod Z Scr	Parity Scr	Diff Signif?
Dec-01						3	29	10.34%	30.45%			
Jan-02						6	49	12.24%	32.78%			
Feb-02						10	47	21.28%	40.93%			
Mar-02						4	42	9.52%	29.35%			
Apr-02						6	30	20.00%	40.00%			
May-02						11	40	27.50%	44.65%			
Jun-02						9	31	29.03%	45.39%			
Jul-02						16	50	32.00%	46.65%			
Aug-02						13	56	23.21%	42.22%			
Sep-02						11	37	29.73%	45.71%			
Oct-02						14	56	25.00%	43.30%			

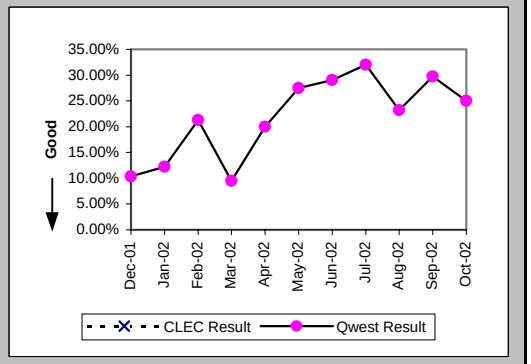

Checklist #4 - Unbundled Loop Cutovers

OP-7 - Coordinated "Hot Cut" Interval - Unbundled Loops (Hours:Minutes) Unbundled Loop - Analog (OP-7) (Diagnostic)

Date	CLEC Num	CLEC Denom	CLEC Result	PID Exc	Data Exc
Dec-01	280:23	4153	0:04	0	0
Jan-02	133:34	1985	0:04	0	0
Feb-02	76:05	1534	0:03	0	0
Mar-02	68:20	1273	0:03	0	0
Apr-02	94:02	1605	0:04	0	4
May-02	69:46	1356	0:03	0	0
Jun-02	47:04	996	0:03	0	0
Jul-02	56:43	1038	0:03	0	0
Aug-02	63:59	1132	0:03	0	0
Sep-02	49:30	947	0:03	0	0
Oct-02	59:00	1081	0:03	0	0

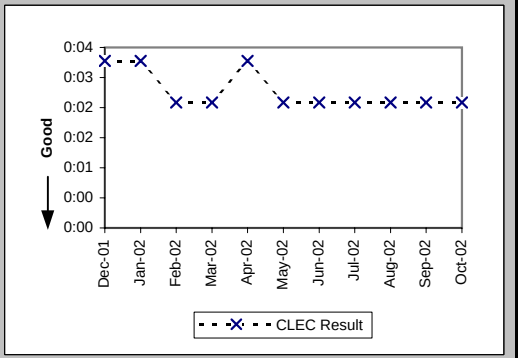

OP-7 - Coordinated "Hot Cut" Interval - Unbundled Loops (Hours:Minutes) Unbundled Loop Other (OP-7) (Diagnostic)

Date	CLEC Num	CLEC Denom	CLEC Result	PID Exc	Data Exc
Dec-01	0:16	7	0:02	0	0
Jan-02					
Feb-02					
Mar-02	0:10	1	0:10	0	0
Apr-02	0:03	1	0:03	0	0
May-02					
Jun-02					
Jul-02					
Aug-02	0:05	1	0:05	0	0
Sep-02					
Oct-02					

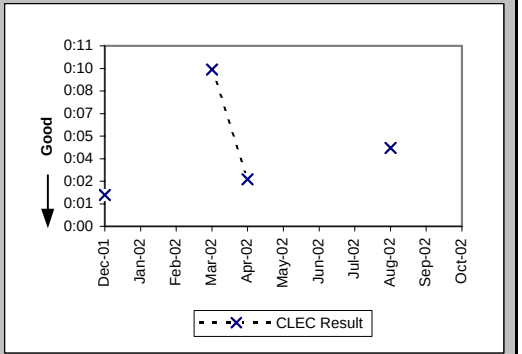

Coordinated Cuts Completed on Time (Percent) Unbundled Loop - Analog (OP-13A) (Benchmark)

Date	CLEC Num	CLEC Denom	CLEC Result	PID Exc	Data Exc
Dec-01	1469	1497	98.13%	0	0
Jan-02	877	888	98.76%	0	0
Feb-02	576	581	99.14%	0	0
Mar-02	455	459	99.13%	0	0
Apr-02	644	650	99.08%	30	4
May-02	573	576	99.48%	0	0
Jun-02	403	405	99.51%	0	0
Jul-02	458	459	99.78%	0	0
Aug-02	421	426	98.83%	0	0
Sep-02	395	397	99.50%	0	0
Oct-02	386	387	99.74%	55	0

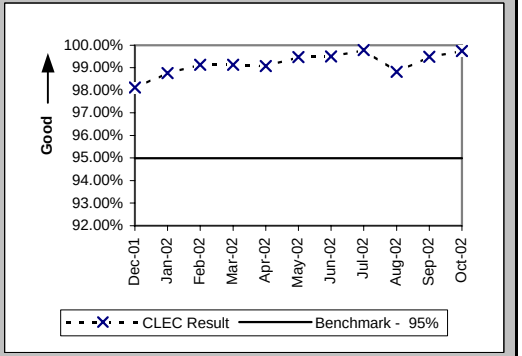

Checklist #4 - Unbundled Loop Cutovers

Coordinated Cuts Completed on Time (Percent) Unbundled Loop Other (OP-13A) (Benchmark)

Date	CLEC Num	CLEC Denom	CLEC Result	PID Exc	Data Exc
Dec-01	267	276	96.74%	0	0
Jan-02	285	289	98.62%	0	0
Feb-02	295	300	98.33%	0	0
Mar-02	241	245	98.37%	0	0
Apr-02	235	241	97.51%	0	0
May-02	264	269	98.14%	0	0
Jun-02	211	219	96.35%	0	0
Jul-02	208	214	97.20%	0	0
Aug-02	225	231	97.40%	0	0
Sep-02	123	126	97.62%	0	0
Oct-02	94	94	100.00%	0	0

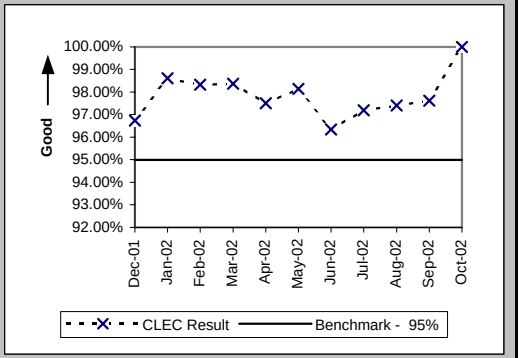

Coordinated Cuts Started Without CLEC Approval (Percent) Unbundled Loop - Analog (OP-13B) (Diagnostic)

Date	CLEC Num	CLEC Denom	CLEC Result	PID Exc	Data Exc
Dec-01	5	1497	0.33%	0	0
Jan-02	3	888	0.34%	65	0
Feb-02	0	581	0.00%	67	0
Mar-02	1	459	0.22%	128	0
Apr-02	5	650	0.77%	30	4
May-02	1	576	0.17%	0	0
Jun-02	1	405	0.25%	0	0
Jul-02	1	459	0.22%	0	0
Aug-02	2	426	0.47%	0	0
Sep-02	0	397	0.00%	0	0
Oct-02	0	387	0.00%	55	0

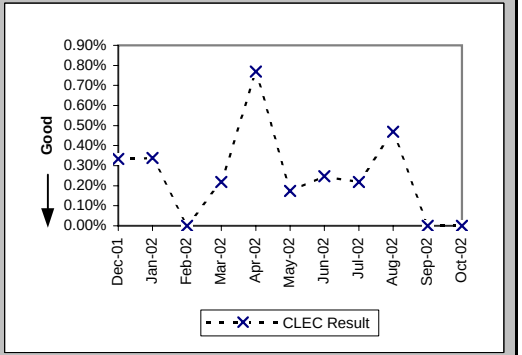

Coordinated Cuts Started Without CLEC Approval (Percent) Unbundled Loop Other (OP-13B) (Diagnostic)

Date	CLEC Num	CLEC Denom	CLEC Result	PID Exc	Data Exc
Dec-01	0	276	0.00%	0	0
Jan-02	1	289	0.35%	0	0
Feb-02	0	300	0.00%	0	0
Mar-02	0	245	0.00%	0	0
Apr-02	1	241	0.41%	0	0
May-02	0	269	0.00%	0	0
Jun-02	0	219	0.00%	0	0
Jul-02	0	214	0.00%	0	0
Aug-02	0	231	0.00%	0	0
Sep-02	2	126	1.59%	0	0
Oct-02	0	94	0.00%	0	0

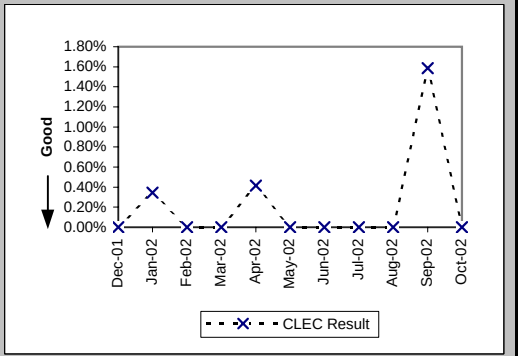

Checklist #4 - Unbundled Loop - Conditioned

Installation Commitments Met (Percent) (OP-3D) (Benchmark)-- Interval Zone One

Date	CLEC Num	CLEC Denom	CLEC Result	PID Exc	Data Exc	CLEC Std Dev
Dec-01	160	197	81.22%	0	0	39.06%
Jan-02	288	341	84.46%	0	0	36.23%
Feb-02	191	212	90.09%	0	0	29.87%
Mar-02	178	183	97.27%	0	0	16.30%
Apr-02	179	185	96.76%	0	0	17.71%
May-02	164	176	93.18%	0	0	25.21%
Jun-02	160	174	91.95%	0	0	27.20%
Jul-02	178	198	89.90%	0	0	30.13%
Aug-02	222	233	95.28%	0	0	21.21%
Sep-02	168	279	60.22%	0	0	48.95%
Oct-02	309	327	94.50%	0	0	22.81%

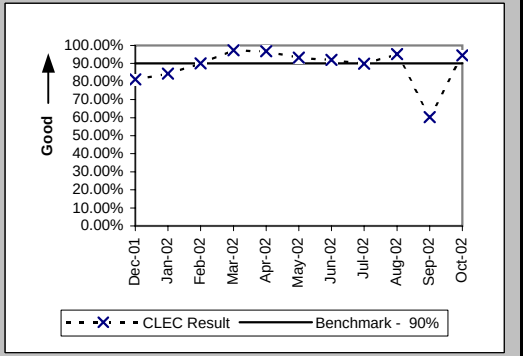

Installation Interval (Average Days) (OP-4D) (Benchmark)-- Interval Zone One

Date	CLEC Num	CLEC Denom	CLEC Result	PID Exc	Data Exc	CLEC Std Dev
Dec-01	760	132	5.76	0	0	5.36
Jan-02	1776	317	5.60	0	0	4.82
Feb-02	1037	199	5.21	0	0	3.50
Mar-02	602	178	3.38	0	0	1.43
Apr-02	696	177	3.93	0	0	2.08
May-02	746	164	4.55	0	0	2.99
Jun-02	811	169	4.80	0	0	3.35
Jul-02	1023	197	5.19	0	0	3.28
Aug-02	1764	230	7.67	0	0	4.59
Sep-02	2304	277	8.32	0	0	4.12
Oct-02	2652	323	8.21	0	0	3.85

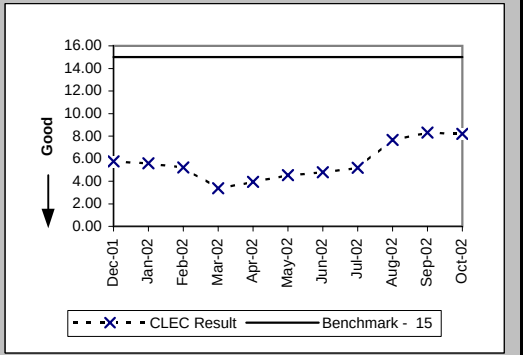

Installation Commitments Met (Percent) (OP-3E) (Benchmark)-- Interval Zone Two

Date	CLEC Num	CLEC Denom	CLEC Result	PID Exc	Data Exc	CLEC Std Dev
Dec-01	1	3	33.33%	0	0	47.14%
Jan-02	9	12	75.00%	0	0	43.30%
Feb-02	5	8	62.50%	0	0	48.41%
Mar-02	10	12	83.33%	0	0	37.27%
Apr-02	7	8	87.50%	0	0	33.07%
May-02	8	8	100.00%	0	0	0.00%
Jun-02	7	8	87.50%	0	0	33.07%
Jul-02	7	9	77.78%	0	0	41.57%
Aug-02	9	10	90.00%	0	0	30.00%
Sep-02	8	12	66.67%	0	0	47.14%
Oct-02	19	19	100.00%	0	0	0.00%

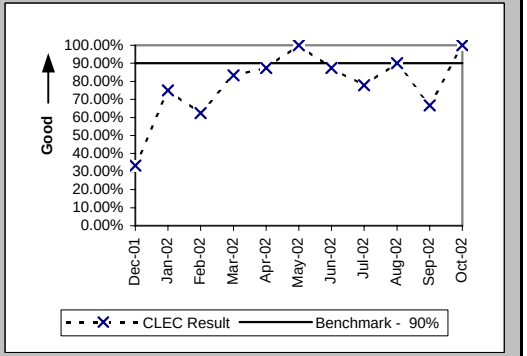

Checklist #4 - Unbundled Loop - Conditioned

Installation Interval (Average Days) (OP-4E) (Benchmark)-- Interval Zone Two

Date	CLEC Num	CLEC Denom	CLEC Result	PID Exc	Data Exc	CLEC Std Dev
Dec-01	49	5	9.80	0	0	7.19
Jan-02	38	5	7.60	0	0	4.10
Feb-02	41	5	8.20	0	0	4.09
Mar-02	38	6	6.33	0	0	4.46
Apr-02	37	6	6.17	0	0	2.64
May-02	62	7	8.86	0	0	3.85
Jun-02	83	8	10.38	0	0	4.81
Jul-02	69	9	7.67	0	0	4.18
Aug-02	65	8	8.12	0	0	4.32
Sep-02	71	9	7.89	0	0	4.04
Oct-02	70	12	5.83	0	0	3.04

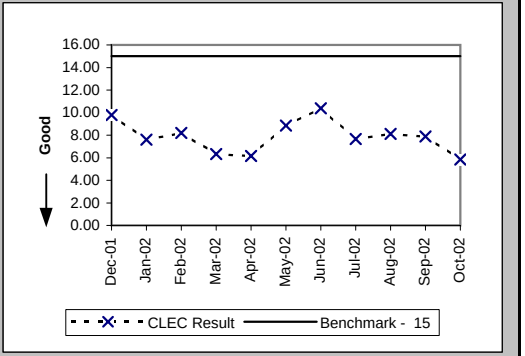

Checklist #4 - Line Sharing Installation

Installation Commitments Met (Percent) (OP-3A) (Benchmark)-- Dispatches Within MSAs

Date	CLEC Num	CLEC Denom	CLEC Result	PID Exc	Data Exc	Std Dev
Dec-01						
Jan-02						
Feb-02						
Mar-02						
Apr-02						
May-02						
Jun-02						
Jul-02						
Aug-02						
Sep-02						
Oct-02						

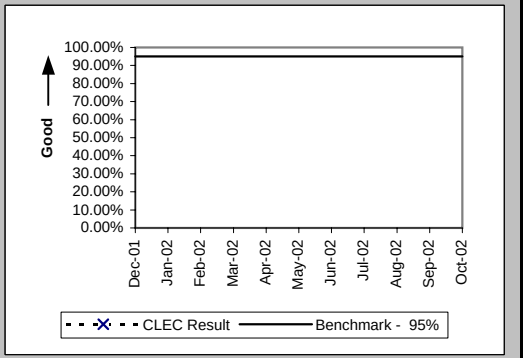

Installation Interval (Average Days) (OP-4A) (Benchmark)-- Dispatches Within MSAs

Date	CLEC Num	CLEC Denom	CLEC Result	PID Exc	Data Exc	Std Dev
Dec-01						
Jan-02						
Feb-02						
Mar-02						
Apr-02						
May-02						
Jun-02						
Jul-02						
Aug-02						
Sep-02						
Oct-02						

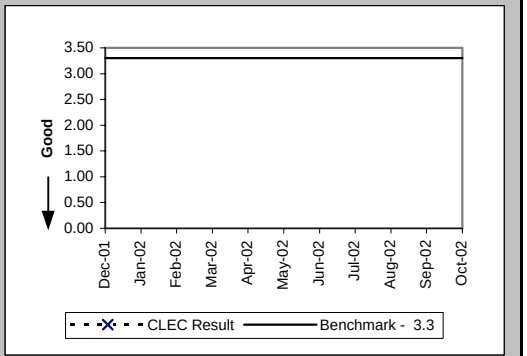

Delayed Days for Non-Facility Reasons (Average Days) (OP-6A-1) (Diagnostic)-- Dispatches Within MSAs

Date	CLEC Num	CLEC Denom	CLEC Result	PID Exc	Data Exc	Std Dev
Dec-01	7	2	3.50	0	0	3.54
Jan-02	83	9	9.22	0	0	7.87
Feb-02	1	1	1.00	0	0	
Mar-02	5	2	2.50	0	0	0.71
Apr-02	17	3	5.67	0	0	4.04
May-02	11	4	2.75	0	0	2.87
Jun-02	4	4	1.00	0	0	0.00
Jul-02	17	7	2.43	0	0	2.57
Aug-02						
Sep-02						
Oct-02						

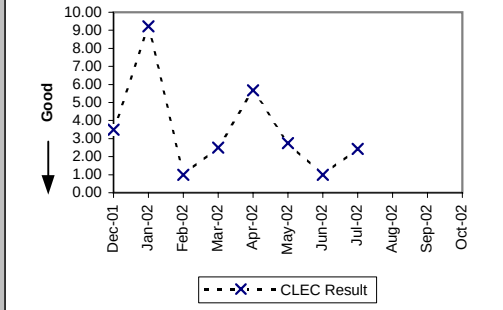

Checklist #4 - Line Sharing Installation

Delayed Days for Facility Reasons (Average Days) (OP-6B-1) (Diagnostic)-- Dispatches Within MSAs

Date	CLEC Num	CLEC Denom	CLEC Result	PID Exc	Data Exc	Std Dev
Dec-01	24	4	6.00	1	0	8.12
Jan-02	61	8	7.62	0	0	4.17
Feb-02	1	1	1.00	0	0	
Mar-02						
Apr-02						
May-02	2	1	2.00	0	0	
Jun-02	14	1	14.00	0	0	
Jul-02	31	4	7.75	0	0	4.35
Aug-02	15	3	5.00	0	0	6.08
Sep-02	42	5	8.40	0	0	3.91
Oct-02						

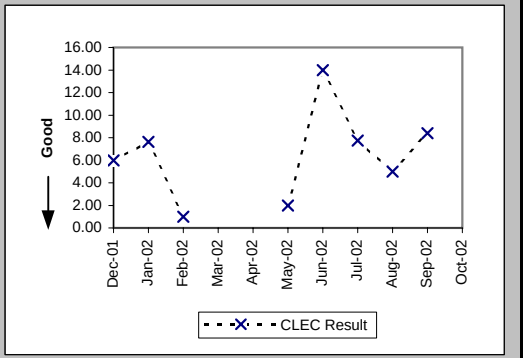

Installation Commitments Met (Percent) (OP-3B) (Benchmark)-- Dispatches Outside MSAs

Date	CLEC Num	CLEC Denom	CLEC Result	PID Exc	Data Exc	Std Dev
Dec-01						
Jan-02						
Feb-02						
Mar-02						
Apr-02						
May-02						
Jun-02						
Jul-02						
Aug-02						
Sep-02						
Oct-02						

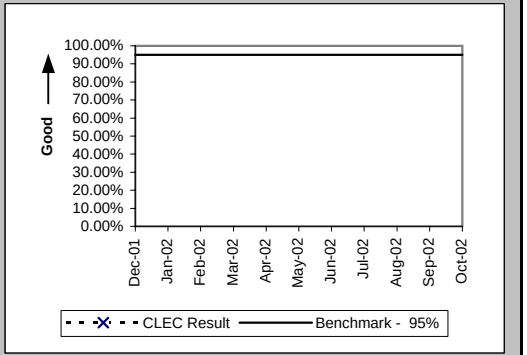

Installation Interval (Average Days) (OP-4B) (Benchmark)-- Dispatches Outside MSAs

Date	CLEC Num	CLEC Denom	CLEC Result	PID Exc	Data Exc	Std Dev
Dec-01						
Jan-02						
Feb-02						
Mar-02						
Apr-02						
May-02						
Jun-02						
Jul-02						
Aug-02						
Sep-02						
Oct-02						

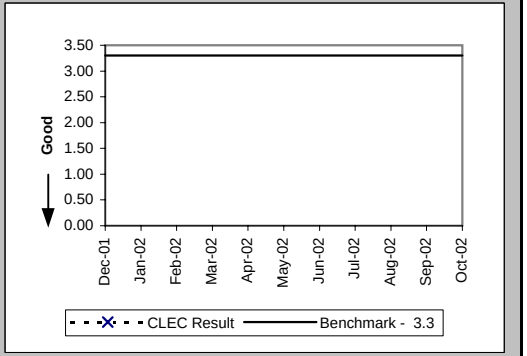

Checklist #4 - Line Sharing Installation

Delayed Days for Non-Facility Reasons (Average Days) (OP-6A-2) (Diagnostic)-- Dispatches Outside MSAs

Date	CLEC Num	CLEC Denom	CLEC Result	PID Exc	Data Exc	Std Dev
Dec-01						
Jan-02						
Feb-02						
Mar-02						
Apr-02						
May-02						
Jun-02						
Jul-02						
Aug-02						
Sep-02						
Oct-02						

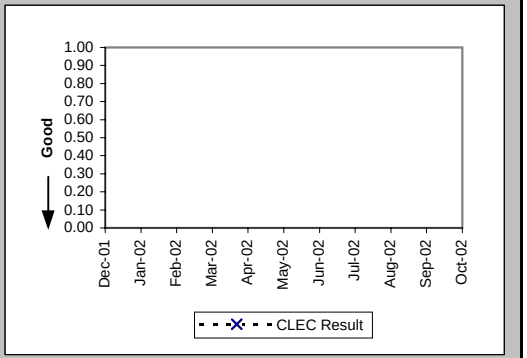

Delayed Days for Facility Reasons (Average Days) (OP-6B-2) (Diagnostic)-- Dispatches Outside MSAs

Date	CLEC Num	CLEC Denom	CLEC Result	PID Exc	Data Exc	Std Dev
Dec-01						
Jan-02						
Feb-02						
Mar-02						
Apr-02						
May-02						
Jun-02						
Jul-02						
Aug-02						
Sep-02						
Oct-02						

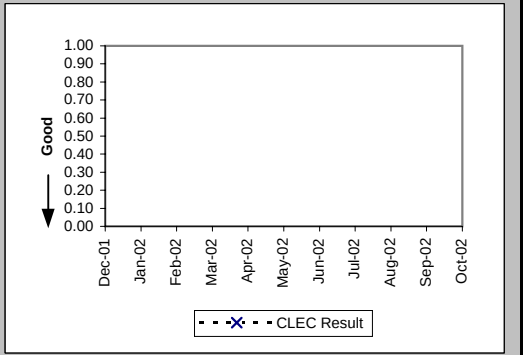

Installation Commitments Met (Percent) (OP-3C) (Benchmark)-- No Dispatches

Date	CLEC Num	CLEC Denom	CLEC Result	PID Exc	Data Exc	Std Dev
Dec-01	392	392	100.00%	6	2	0.00%
Jan-02	570	572	99.65%	9	0	5.90%
Feb-02	381	381	100.00%	1	1	0.00%
Mar-02	293	293	100.00%	2	1	0.00%
Apr-02	298	302	98.68%	0	1	11.43%
May-02	309	312	99.04%	1	2	9.76%
Jun-02	319	323	98.76%	1	0	11.06%
Jul-02	348	350	99.43%	0	0	7.54%
Aug-02	307	310	99.03%	1	0	9.79%
Sep-02	288	297	96.97%	3	1	17.14%
Oct-02	522	528	98.86%	0	0	10.60%

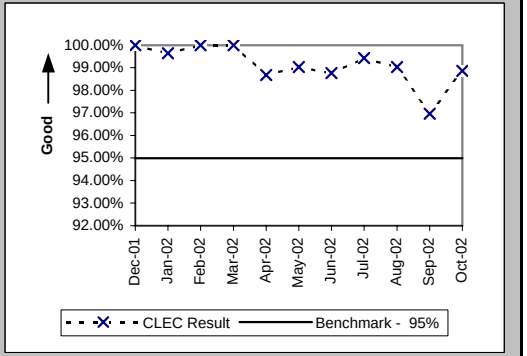

Checklist #4 - Line Sharing Installation

Installation Interval (Average Days) (OP-4C) (Benchmark)-- No Dispatches

Date	CLEC Num	CLEC Denom	CLEC Result	PID Exc	Data Exc	Std Dev
Dec-01	569	181	3.14	285	2	1.05
Jan-02	1448	490	2.96	120	0	0.71
Feb-02	997	343	2.91	49	1	0.37
Mar-02	813	273	2.98	27	1	0.35
Apr-02	859	283	3.04	24	1	0.50
May-02	819	275	2.98	44	2	0.47
Jun-02	916	298	3.07	31	0	0.66
Jul-02	975	323	3.02	28	0	0.35
Aug-02	910	302	3.01	11	0	0.45
Sep-02	896	277	3.23	25	1	1.55
Oct-02	1523	502	3.03	26	0	0.62

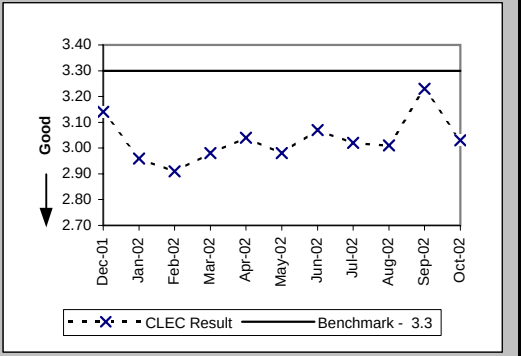

Delayed Days for Non-Facility Reasons (Average Days) (OP-6A-3) (Diagnostic)-- No Dispatches

Date	CLEC Num	CLEC Denom	CLEC Result	PID Exc	Data Exc	Std Dev
Dec-01	63	11	5.73	5	0	4.94
Jan-02	67	13	5.15	8	0	4.60
Feb-02	13	2	6.50	1	0	7.78
Mar-02						
Apr-02	12	5	2.40	0	0	1.14
May-02	8	3	2.67	1	0	1.15
Jun-02	13	4	3.25	1	0	1.89
Jul-02	16	4	4.00	0	0	2.58
Aug-02	2	1	2.00	1	0	
Sep-02	19	2	9.50	1	0	2.12
Oct-02	16	4	4.00	0	0	4.24

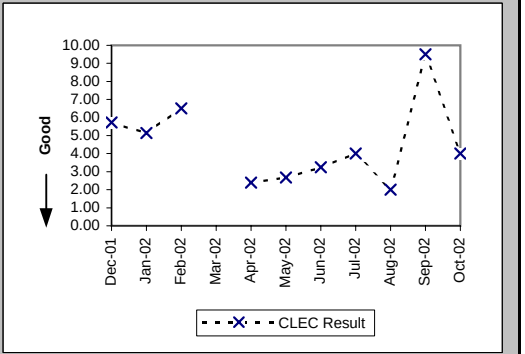

Delayed Days for Facility Reasons (Average Days) (OP-6B-3) (Diagnostic)-- No Dispatches

Date	CLEC Num	CLEC Denom	CLEC Result	PID Exc	Data Exc	Std Dev
Dec-01	241	21	11.48	0	0	7.66
Jan-02	339	25	13.56	0	0	7.18
Feb-02	58	8	7.25	0	0	4.10
Mar-02	15	3	5.00	0	0	3.61
Apr-02	18	2	9.00	0	0	0.00
May-02	52	6	8.67	0	0	4.80
Jun-02	64	9	7.11	0	0	3.95
Jul-02	39	7	5.57	0	0	4.43
Aug-02	47	9	5.22	0	0	4.18
Sep-02	855	113	7.57	0	0	3.28
Oct-02	138	22	6.27	0	0	4.10

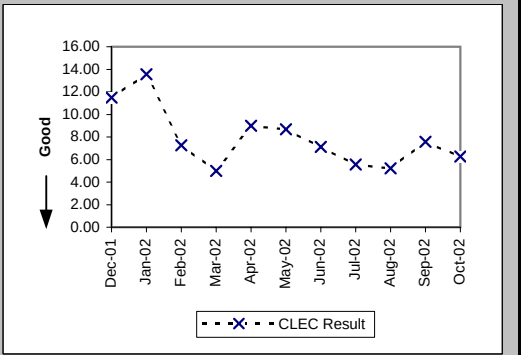

Checklist #4 - Line Sharing Installation

New Service Installation Quality (Percent) (OP-5) (Parity)

Date	CLEC Num	CLEC Denom	CLEC Result	PID Exc	Data Exc	Qwest Num	Qwest Denom	Qwest Result	Qwest Std De	Mod Z Scr	Parity Scr	Diff Signif?
Dec-01	473	485	97.53%	0	0	37801	44820	84.34%	36.34%	-7.95	-5.83	No
Jan-02	733	756	96.96%	0	0	36145	43752	82.61%	37.90%	-10.32	-7.27	No
Feb-02	729	750	97.20%	0	0	36738	43330	84.79%	35.92%	-9.38	-6.71	No
Mar-02	513	527	97.34%	0	0	35823	43035	83.24%	37.35%	-8.61	-6.24	No
Apr-02	470	475	98.95%	0	0	38028	44498	85.46%	35.25%	-8.29	-6.04	No
May-02	456	473	96.41%	0	0	39481	47083	83.85%	36.80%	-7.38	-5.49	No
Jun-02	457	482	94.81%	0	0	41235	48960	84.22%	36.45%	-6.35	-4.86	No
Jul-02	485	510	95.10%	0	0	40954	48857	83.82%	36.82%	-6.88	-5.18	No
Aug-02	504	530	95.09%	0	0	45711	54159	84.40%	36.28%	-6.75	-5.1	No
Sep-02	507	549	92.35%	0	0	44632	51784	86.19%	34.50%	-4.16	-3.53	No
Oct-02	633	713	88.78%	0	0	39780	46625	85.32%	35.39%	-2.59	-2.58	No

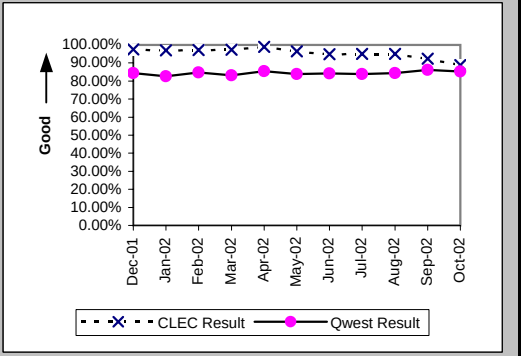

New Service Installation Quality (Percent) (OP-5*) (Parity)

Date	CLEC Num	CLEC Denom	CLEC Result	PID Exc	Data Exc	Qwest Num	Qwest Denom	Qwest Result	Qwest Std De	Mod Z Scr	Parity Scr	Diff Signif?
Dec-01	481	485	99.18%	0	0	39390	44820	87.88%	32.63%	-7.58	-5.61	No
Jan-02	742	756	98.15%	0	0	37957	43752	86.75%	33.90%	-9.16	-6.57	No
Feb-02	735	750	98.00%	0	0	38299	43330	88.39%	32.04%	-8.15	-5.95	No
Mar-02	523	527	99.24%	0	0	37352	43035	86.79%	33.86%	-8.39	-6.1	No
Apr-02	472	475	99.37%	0	0	39206	44498	88.11%	32.37%	-7.54	-5.59	No
May-02	462	473	97.67%	0	0	40815	47083	86.69%	33.97%	-7	-5.26	No
Jun-02	466	482	96.68%	0	0	42443	48960	86.69%	33.97%	-6.43	-4.91	No
Jul-02	499	510	97.84%	0	0	42122	48857	86.21%	34.47%	-7.58	-5.61	No
Aug-02	511	530	96.42%	0	0	46987	54159	86.76%	33.90%	-6.53	-4.97	No
Sep-02	527	549	95.99%	0	0	45709	51784	88.27%	32.18%	-5.59	-4.4	No
Oct-02												

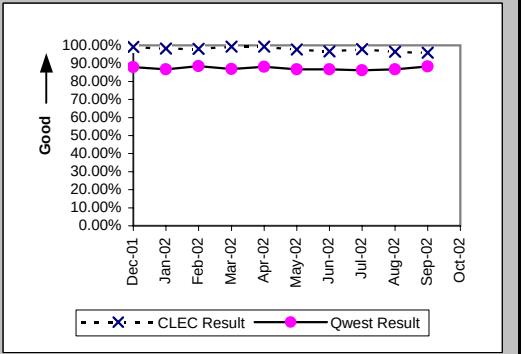

Checklist #4 - Line Sharing Installation

(Average Days) (OP-15A) (Diagnostic) Interval for Pending Orders Delayed Past Due Date

Date	CLEC Num	CLEC Denom	CLEC Result	PID Exc	Data Exc	Std Dev
Dec-01	122	5	24.40	0	0	14.99
Jan-02	2	1	2.00	0	0	
Feb-02	1	1	1.00	0	0	
Mar-02	4	2	2.00	0	0	2.83
Apr-02	13	5	2.60	0	0	3.71
May-02	226	13	17.38	0	0	51.09
Jun-02	224	9	24.89	0	0	68.37
Jul-02	353	29	12.17	0	0	41.81
Aug-02	225	63	3.57	0	0	4.68
Sep-02	392	95	4.13	0	0	5.72
Oct-02	94	10	9.40	0	0	22.40

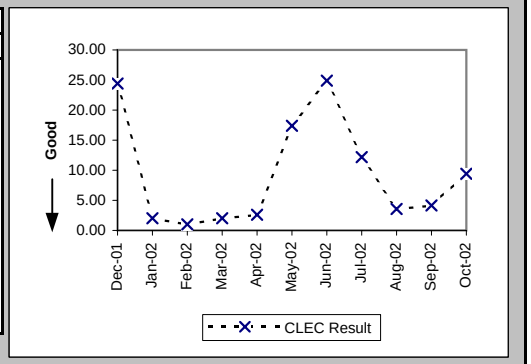

Checklist #4 - Line Sharing Installation

Count of Pending Orders Delayed for Facilities Reasons Line Sharing (OP-15B) (Diagnostic)

Date	CLEC Order Count
Dec-01	2
Jan-02	0
Feb-02	0
Mar-02	1
Apr-02	5
May-02	9
Jun-02	7
Jul-02	28
Aug-02	61
Sep-02	93
Oct-02	9

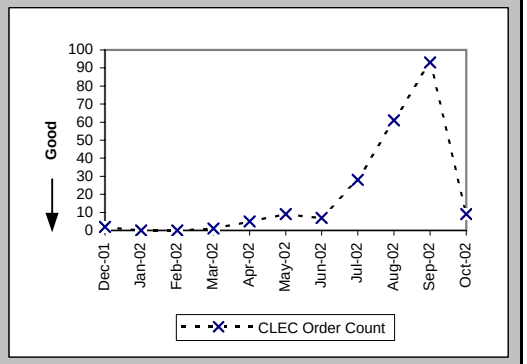

Checklist #4 - Line Sharing Repair

Out of Service Cleared within 24 hours (Percent) (MR-3A) (Parity)-- Dispatches Within MSAs

Date	CLEC Num	CLEC Denom	CLEC Result	PID Exc	Data Exc	Qwest Num	Qwest Denom	Qwest Result	Qwest Std De	Mod Z Scr	Parity Scr	Diff Signif?
Dec-01						11176	11957	93.47%	24.71%			
Jan-02	4	4	100.00%	15	0	11834	13007	90.98%	28.64%	-0.63	-1.38	No
Feb-02	4	5	80.00%	13	0	10129	10675	94.89%	22.03%	1.14	-0.31	No
Mar-02	2	3	66.67%	10	0	12697	13270	95.68%	20.33%	1.52	-0.08	No
Apr-02	2	2	100.00%	12	0	12601	13246	95.13%	21.52%	-0.32	-1.19	No
May-02	4	6	66.67%	27	0	16379	17528	93.44%	24.75%	1.9	0.15	Yes
Jun-02	7	8	87.50%	26	0	16251	17495	92.89%	25.70%	0.59	-0.64	No
Jul-02	6	13	46.15%	22	0	18794	20251	92.81%	25.84%	4.39	1.67	Yes
Aug-02	16	18	88.89%	8	0	17987	19133	94.01%	23.73%	0.87	-0.47	No
Sep-02	20	28	71.43%	15	0	16342	17760	92.02%	27.10%	3.21	0.95	Yes
Oct-02	34	43	79.07%	27	0	14924	15716	94.96%	21.88%	3.64	1.21	Yes

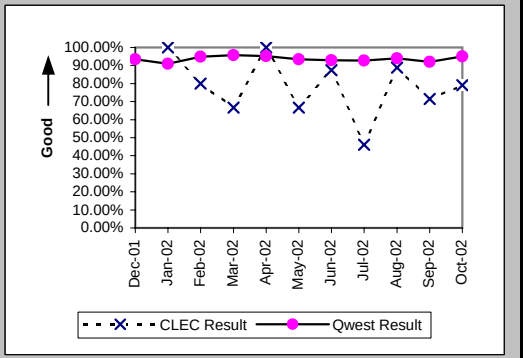

All Troubles Cleared within 48 hours (Percent) (MR-4A) (Parity)-- Dispatches Within MSAs

Date	CLEC Num	CLEC Denom	CLEC Result	PID Exc	Data Exc	Qwest Num	Qwest Denom	Qwest Result	Qwest Std De	Mod Z Scr	Parity Scr	Diff Signif?
Dec-01	4	4	100.00%	8	0	15685	16029	97.85%	14.49%	-0.3	-1.18	No
Jan-02	12	15	80.00%	15	0	17187	17500	98.21%	13.25%	3.06	0.86	Yes
Feb-02	18	19	94.74%	13	0	14182	14367	98.71%	11.27%	1.17	-0.29	No
Mar-02	12	13	92.31%	10	0	17099	17272	99.00%	9.96%	1.52	-0.08	No
Apr-02	11	13	84.62%	12	0	17181	17387	98.82%	10.82%	2.58	0.57	Yes
May-02	21	22	95.45%	27	0	22380	22779	98.25%	13.12%	0.88	-0.47	No
Jun-02	25	26	96.15%	26	0	22014	22409	98.24%	13.16%	0.76	-0.54	No
Jul-02	19	26	73.08%	22	0	24596	25089	98.04%	13.88%	5.03	2.06	Yes
Aug-02	18	18	100.00%	8	0	23388	23709	98.65%	11.56%	-0.5	-1.3	No
Sep-02	26	28	92.86%	15	0	22003	22529	97.67%	15.10%	1.39	-0.15	No
Oct-02	42	43	97.67%	27	0	19737	19944	98.96%	10.13%	0.78	-0.53	No

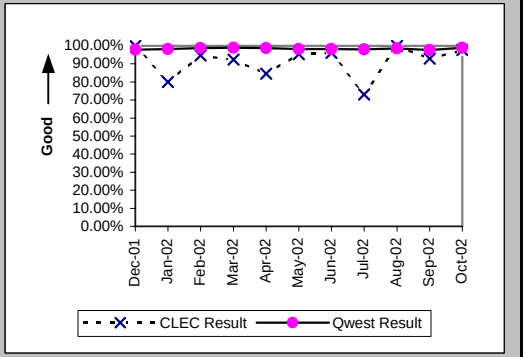

Mean Time to Restore (Hours:Minutes) (MR-6A) (Parity)-- Dispatches Within MSAs

Date	CLEC Num	CLEC Denom	CLEC Result	PID Exc	Data Exc	Qwest Num	Qwest Denom	Qwest Result	Qwest Std De	Mod Z Scr	Parity Scr	Diff Signif?
Dec-01	28:57	4	7:14	8	0	230890:19	16029	14:24	13:11	-1.09	-1.66	No
Jan-02	690:13	15	46:01	15	0	256696:42	17500	14:40	14:25	2.88	0.75	Yes
Feb-02	307:21	19	16:11	13	0	186550:50	14367	12:59	12:04	1.25	-0.24	No
Mar-02	216:51	13	16:41	10	0	210085:16	17272	12:10	11:05	1.44	-0.12	No
Apr-02	284:40	13	21:54	12	0	223523:44	17387	12:51	13:07	2.07	0.26	Yes
May-02	353:24	22	16:04	27	0	323102:02	22779	14:11	12:38	0.86	-0.48	No
Jun-02	517:46	26	19:55	25	0	330966:04	22409	14:46	12:20	1.76	0.07	Yes
Jul-02	715:40	26	27:32	22	0	362569:53	25089	14:27	13:34	2.88	0.75	Yes
Aug-02	220:21	18	12:15	8	0	329976:20	23709	13:55	12:07	-0.59	-1.36	No
Sep-02	529:34	28	18:55	12	0	337384:17	22529	14:59	25:17	1.55	-0.05	No
Oct-02	663:57	43	15:26	25	0	250738:02	19944	12:34	11:50	1.48	-0.1	No

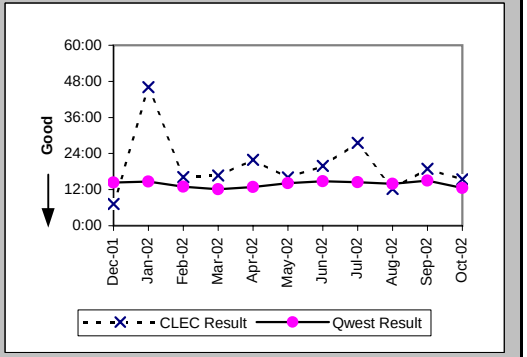

Checklist #4 - Line Sharing Repair

Repair Repeat Report Rate (Percent) (MR-7A) (Diagnostic)-- Dispatches Within MSAs

Date	CLEC Num	CLEC Denom	CLEC Result	PID Exc	Data Exc	Qwest Num	Qwest Denom	Qwest Result	Qwest Std De	Mod Z Scr	Parity Scr	Diff Signif?
Dec-01	2	4	50.00%	8	0	44	144	30.56%	46.06%	0.75	-0.54	No
Jan-02	7	15	46.67%	15	0	45	149	30.20%	45.91%	1.26	-0.23	No
Feb-02	13	19	68.42%	13	0	47	116	40.52%	49.09%	2.24	0.36	Yes
Mar-02	7	13	53.85%	10	0	70	165	42.42%	49.42%	0.78	-0.53	No
Apr-02	5	13	38.46%	12	0	82	182	45.05%	49.75%	-0.46	-1.28	No
May-02	8	22	36.36%	27	0	66	147	44.90%	49.74%	-0.75	-1.46	No
Jun-02	11	27	40.74%	25	0	79	157	50.32%	50.00%	-0.92	-1.56	No
Jul-02	15	26	57.69%	22	0	69	192	35.94%	47.98%	2.09	0.27	Yes
Aug-02	3	18	16.67%	8	0	100	199	50.25%	50.00%	-2.73	-2.66	No
Sep-02	11	31	35.48%	12	0	57	141	40.43%	49.07%	-0.51	-1.31	No
Oct-02	16	45	35.56%	25	0	48	132	36.36%	48.10%	-0.1	-1.06	No

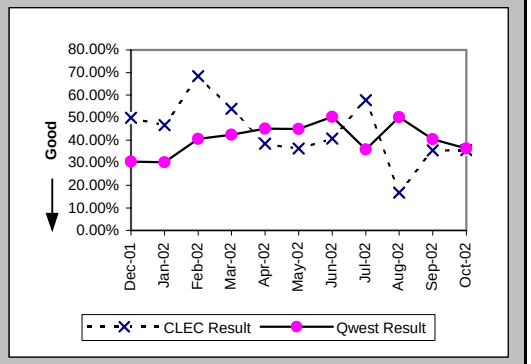

Repair Repeat Report Rate (Percent) (MR-7A*) (Diagnostic)-- Dispatches Within MSAs

Date	CLEC Num	CLEC Denom	CLEC Result	PID Exc	Data Exc	Qwest Num	Qwest Denom	Qwest Result	Qwest Std De	Mod Z Scr	Parity Scr	Diff Signif?
Dec-01	1	2	50.00%	8	0	35	94	37.23%	48.34%	0.29	-0.82	No
Jan-02	7	14	50.00%	15	0	32	99	32.32%	46.77%	1.26	-0.24	No
Feb-02	10	16	62.50%	13	0	39	80	48.75%	49.98%	0.95	-0.42	No
Mar-02	5	11	45.45%	10	0	46	106	43.40%	49.56%	0.12	-0.93	No
Apr-02	4	9	44.44%	12	0	43	96	44.79%	49.73%	-0.02	-1.01	No
May-02	8	19	42.11%	27	0	36	79	45.57%	49.80%	-0.27	-1.17	No
Jun-02	7	22	31.82%	25	0	49	84	58.33%	49.30%	-2.25	-2.37	No
Jul-02	11	20	55.00%	22	0	35	99	35.35%	47.81%	1.6	-0.02	No
Aug-02	3	18	16.67%	8	0	55	103	53.40%	49.88%	-2.88	-2.75	No
Sep-02	10	26	38.46%	12	0	30	63	47.62%	49.94%	-0.79	-1.48	No
Oct-02												

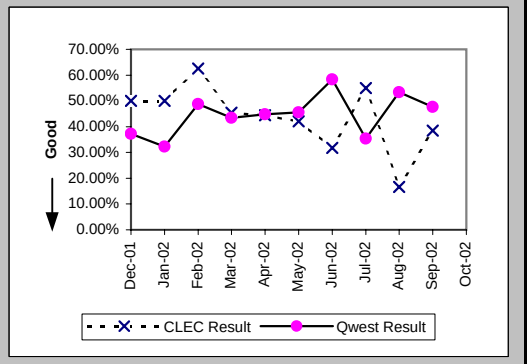

Checklist #4 - Line Sharing Repair

Out of Service Cleared within 24 hours (Percent) (MR-3B) (Parity)-- Dispatches Outside MSAs

Date	CLEC Num	CLEC Denom	CLEC Result	PID Exc	Data Exc	Qwest Num	Qwest Denom	Qwest Result	Qwest Std De	Mod Z Scr	Parity Scr	Diff Signif?
Dec-01						1948	2249	86.62%	34.05%			
Jan-02						1951	2162	90.24%	29.68%			
Feb-02						1665	1801	92.45%	26.42%			
Mar-02						2054	2237	91.82%	27.41%			
Apr-02						2048	2248	91.10%	28.47%			
May-02						2566	2842	90.29%	29.61%			
Jun-02	1	1	100.00%	3	0	3421	3810	89.79%	30.28%	-0.34	-1.2	No
Jul-02						3912	4405	88.81%	31.53%			
Aug-02	3	3	100.00%	2	0	3850	4156	92.64%	26.12%	-0.49	-1.3	No
Sep-02						3617	3973	91.04%	28.56%			
Oct-02	1	1	100.00%	1	0	3097	3312	93.51%	24.64%	-0.26	-1.16	No

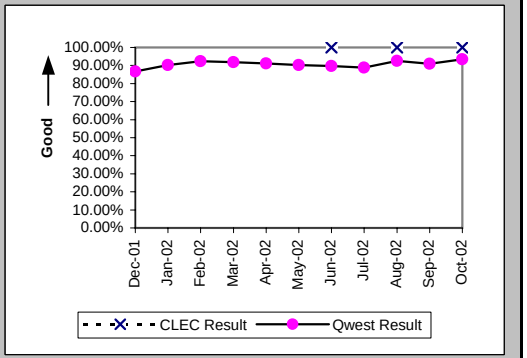

All Troubles Cleared within 48 hours (Percent) (MR-4B) (Parity)-- Dispatches Outside MSAs

Date	CLEC Num	CLEC Denom	CLEC Result	PID Exc	Data Exc	Qwest Num	Qwest Denom	Qwest Result	Qwest Std De	Mod Z Scr	Parity Scr	Diff Signif?
Dec-01	2	2	100.00%	2	0	3028	3113	97.27%	16.30%	-0.24	-1.14	No
Jan-02						2939	3048	96.42%	18.57%			
Feb-02						2507	2552	98.24%	13.16%			
Mar-02	1	2	50.00%	0	0	3065	3117	98.33%	12.81%	2.13	0.3	Yes
Apr-02						3038	3105	97.84%	14.53%			
May-02						3819	3892	98.12%	13.57%			
Jun-02	1	1	100.00%	3	0	4701	4812	97.69%	15.01%	-0.15	-1.09	No
Jul-02						5330	5480	97.26%	16.32%			
Aug-02	3	3	100.00%	2	0	5163	5222	98.87%	10.57%	-0.19	-1.11	No
Sep-02						4895	4984	98.21%	13.24%			
Oct-02	1	1	100.00%	1	0	4181	4235	98.72%	11.22%	-0.11	-1.07	No

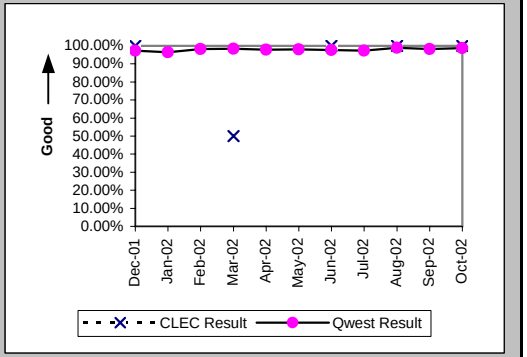

Mean Time to Restore (Hours:Minutes) (MR-6B) (Parity)-- Dispatches Outside MSAs

Date	CLEC Num	CLEC Denom	CLEC Result	PID Exc	Data Exc	Qwest Num	Qwest Denom	Qwest Result	Qwest Std De	Mod Z Scr	Parity Scr	Diff Signif?
Dec-01	46:16	2	23:08	2	0	51387:13	3113	16:30	14:43	1.02	-0.38	No
Jan-02						48189:01	3048	15:49	14:58			
Feb-02						37205:03	2552	14:35	19:32			
Mar-02	70:40	2	35:20	0	0	45151:13	3117	14:29	12:04	1.93	0.17	Yes
Apr-02						44219:56	3105	14:14	12:25			
May-02						58707:07	3892	15:05	14:49			
Jun-02	15:52	1	15:52	3	0	73057:20	4812	15:11	15:25	0.02	-0.99	No
Jul-02						84360:39	5480	15:24	14:03			
Aug-02	25:43	3	8:34	2	0	73570:57	5222	14:05	12:55	-0.74	-1.45	No
Sep-02						72726:36	4984	14:36	12:51			
Oct-02	1:53	1	1:53	1	0	56933:04	4235	13:27	12:50	-0.9	-1.55	No

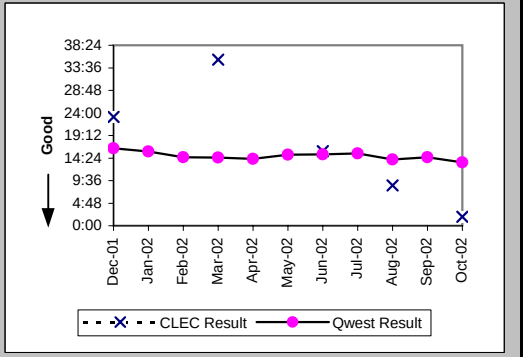

Checklist #4 - Line Sharing Repair

Repair Repeat Report Rate (Percent) (MR-7B) (Diagnostic)-- Dispatches Outside MSAs

Date	CLEC Num	CLEC Denom	CLEC Result	PID Exc	Data Exc	Qwest Num	Qwest Denom	Qwest Result	Qwest Std De	Mod Z Scr	Parity Scr	Diff Signif?
Dec-01	0	2	0.00%	2	0	9	22	40.91%	49.17%	-1.13	-1.68	No
Jan-02						7	21	33.33%	47.14%			
Feb-02						6	16	37.50%	48.41%			
Mar-02	1	2	50.00%	0	0	8	17	47.06%	49.91%	-0.04	-1.03	No
Apr-02						6	18	33.33%	47.14%			
May-02						4	23	17.39%	37.90%			
Jun-02	0	1	0.00%	3	0	4	19	21.05%	40.77%	-0.5	-1.31	No
Jul-02						4	13	30.77%	46.15%			
Aug-02	1	3	33.33%	2	0	7	20	35.00%	47.70%	-0.06	-1.03	No
Sep-02						7	13	53.85%	49.85%			
Oct-02	0	1	0.00%	1	0	13	24	54.17%	49.83%	-1.07	-1.65	No

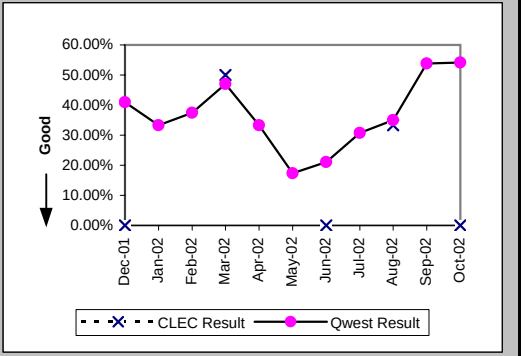

Repair Repeat Report Rate (Percent) (MR-7B*) (Diagnostic)-- Dispatches Outside MSAs

Date	CLEC Num	CLEC Denom	CLEC Result	PID Exc	Data Exc	Qwest Num	Qwest Denom	Qwest Result	Qwest Std De	Mod Z Scr	Parity Scr	Diff Signif?
Dec-01	0	1	0.00%	2	0	7	14	50.00%	50.00%	-0.97	-1.59	No
Jan-02						4	12	33.33%	47.14%			
Feb-02						5	10	50.00%	50.00%			
Mar-02	1	1	100.00%	0	0	7	12	58.33%	49.30%	0.47	-0.71	No
Apr-02						4	9	44.44%	49.69%			
May-02						1	9	11.11%	31.43%			
Jun-02						3	9	33.33%	47.14%			
Jul-02						1	5	20.00%	40.00%			
Aug-02	1	3	33.33%	2	0	2	6	33.33%	47.14%	0	-1	No
Sep-02						3	4	75.00%	43.30%			
Oct-02												

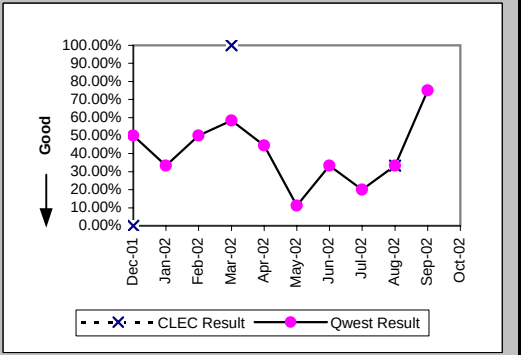

Checklist #4 - Line Sharing Repair

Out of Service Cleared within 24 hours (Percent) (MR-3C) (Parity)-- No Dispatches

Date	CLEC Num	CLEC Denom	CLEC Result	PID Exc	Data Exc	Qwest Num	Qwest Denom	Qwest Result	Qwest Std De	Mod Z Scr	Parity Scr	Diff Signif?
Dec-01	3	4	75.00%	7	0	4708	4808	97.92%	14.27%	1.74	0.06	Yes
Jan-02	16	18	88.89%	17	0	5692	5859	97.15%	16.64%	1.63	-0.01	No
Feb-02						4806	4888	98.32%	12.84%			
Mar-02	1	1	100.00%	11	0	6896	6986	98.71%	11.28%	-0.11	-1.07	No
Apr-02	2	2	100.00%	4	0	3828	3880	98.66%	11.50%	-0.16	-1.1	No
May-02	0	2	0.00%	8	0	4598	4743	96.94%	17.22%	3.33	1.02	Yes
Jun-02	5	8	62.50%	6	0	4712	4873	96.70%	17.87%	3.14	0.91	Yes
Jul-02	16	18	88.89%	8	0	5005	5192	96.40%	18.63%	1.41	-0.14	No
Aug-02	27	28	96.43%	1	0	4147	4232	97.99%	14.03%	0.6	-0.64	No
Sep-02	42	50	84.00%	6	0	3604	3738	96.42%	18.59%	3.51	1.13	Yes
Oct-02	92	100	92.00%	24	0	3356	3393	98.91%	10.39%	4.19	1.55	Yes

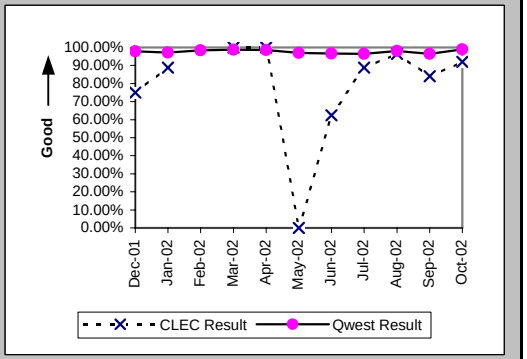

All Troubles Cleared within 48 hours (Percent) (MR-4C) (Parity)-- No Dispatches

Date	CLEC Num	CLEC Denom	CLEC Result	PID Exc	Data Exc	Qwest Num	Qwest Denom	Qwest Result	Qwest Std De	Mod Z Scr	Parity Scr	Diff Signif?
Dec-01	28	29	96.55%	7	0	9024	9081	99.37%	7.90%	1.34	-0.19	No
Jan-02	49	52	94.23%	17	0	11192	11228	99.68%	5.65%	3.42	1.08	Yes
Feb-02	37	38	97.37%	17	0	9952	9978	99.74%	5.10%	1.65	0	Yes
Mar-02	37	39	94.87%	11	0	12138	12175	99.70%	5.50%	2.74	0.66	Yes
Apr-02	15	17	88.24%	4	0	8630	8650	99.77%	4.80%	3.4	1.07	Yes
May-02	33	33	100.00%	8	0	9566	9602	99.63%	6.11%	-0.35	-1.21	No
Jun-02	30	30	100.00%	6	0	9073	9123	99.45%	7.38%	-0.41	-1.25	No
Jul-02	32	32	100.00%	8	0	9262	9340	99.16%	9.10%	-0.52	-1.32	No
Aug-02	27	28	96.43%	1	0	7995	8011	99.80%	4.46%	1.91	0.16	Yes
Sep-02	46	51	90.20%	6	0	6838	6869	99.55%	6.70%	4.61	1.8	Yes
Oct-02	100	101	99.01%	24	0	6658	6668	99.85%	3.87%	1.41	-0.14	No

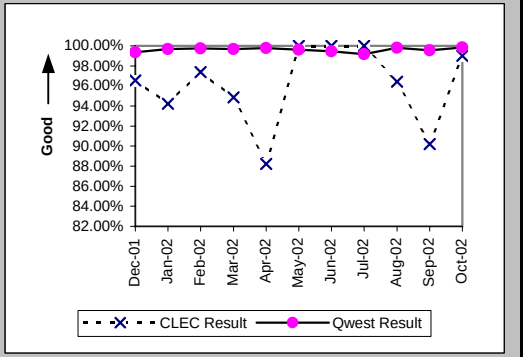

Mean Time to Restore (Hours:Minutes) (MR-6C) (Parity)-- No Dispatches

Date	CLEC Num	CLEC Denom	CLEC Result	PID Exc	Data Exc	Qwest Num	Qwest Denom	Qwest Result	Qwest Std De	Mod Z Scr	Parity Scr	Diff Signif?
Dec-01	366:04	29	12:37	7	0	48753:49	9081	5:22	10:46	2.58	0.57	Yes
Jan-02	719:19	52	13:50	17	0	56544:30	11228	5:02	8:24	3.72	1.26	Yes
Feb-02	330:54	38	8:42	17	0	54903:57	9978	5:30	7:55	2.12	0.29	Yes
Mar-02	429:44	39	11:01	11	0	54491:49	12175	4:29	7:28	3.72	1.26	Yes
Apr-02	377:27	17	22:12	4	0	39088:05	8650	4:31	7:10	3.72	1.26	Yes
May-02	243:59	33	7:24	8	0	53286:25	9602	5:33	8:19	1.22	-0.26	No
Jun-02	296:41	30	9:53	6	0	57332:54	9123	6:17	14:04	1.67	0.02	Yes
Jul-02	265:50	32	8:18	8	0	67092:54	9340	7:11	10:08	0.73	-0.55	No
Aug-02	234:58	28	8:24	1	0	48955:55	8011	6:07	8:02	1.29	-0.21	No
Sep-02	783:02	51	15:21	6	0	43703:50	6869	6:22	9:04	3.72	1.26	Yes
Oct-02	693:43	101	6:52	24	0	31500:43	6668	4:43	7:01	3.05	0.85	Yes

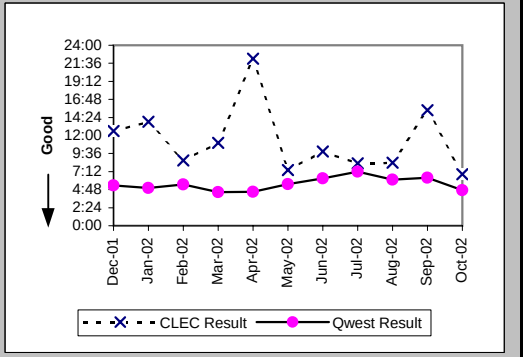

Checklist #4 - Line Sharing Repair

Repair Repeat Report Rate (Percent) (MR-7C) (Diagnostic)-- No Dispatches

Date	CLEC Num	CLEC Denom	CLEC Result	PID Exc	Data Exc	Qwest Num	Qwest Denom	Qwest Result	Qwest Std De	Mod Z Scr	Parity Scr	Diff Signif?
Dec-01	8	29	27.59%	7	0	76	330	23.03%	42.10%	0.56	-0.66	No
Jan-02	19	52	36.54%	17	0	77	329	23.40%	42.34%	1.96	0.19	Yes
Feb-02	13	38	34.21%	17	0	70	251	27.89%	44.85%	0.8	-0.52	No
Mar-02	18	39	46.15%	11	0	81	285	28.42%	45.10%	2.18	0.33	Yes
Apr-02	5	17	29.41%	4	0	106	317	33.44%	47.18%	-0.34	-1.21	No
May-02	12	33	36.36%	8	0	134	446	30.04%	45.85%	0.76	-0.54	No
Jun-02	10	30	33.33%	6	0	96	315	30.48%	46.03%	0.33	-0.8	No
Jul-02	9	32	28.13%	8	0	150	542	27.68%	44.74%	0.07	-0.96	No
Aug-02	9	28	32.14%	1	0	257	698	36.82%	48.23%	-0.5	-1.31	No
Sep-02	14	51	27.45%	6	0	182	461	39.48%	48.88%	-1.67	-2.01	No
Oct-02	24	101	23.76%	24	0	143	379	37.73%	48.47%	-2.57	-2.56	No

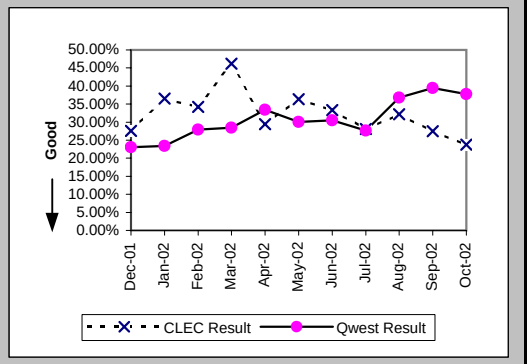

Repair Repeat Report Rate (Percent) (MR-7C*) (Diagnostic)-- No Dispatches

Date	CLEC Num	CLEC Denom	CLEC Result	PID Exc	Data Exc	Qwest Num	Qwest Denom	Qwest Result	Qwest Std De	Mod Z Scr	Parity Scr	Diff Signif?
Dec-01	2	12	16.67%	7	0	56	229	24.45%	42.98%	-0.61	-1.37	No
Jan-02	11	29	37.93%	17	0	47	191	24.61%	43.07%	1.47	-0.11	No
Feb-02	8	22	36.36%	17	0	53	183	28.96%	45.36%	0.71	-0.57	No
Mar-02	2	9	22.22%	11	0	64	221	28.96%	45.36%	-0.44	-1.27	No
Apr-02	1	6	16.67%	4	0	75	228	32.89%	46.98%	-0.84	-1.51	No
May-02	1	9	11.11%	8	0	94	325	28.92%	45.34%	-1.16	-1.71	No
Jun-02	3	12	25.00%	6	0	63	189	33.33%	47.14%	-0.59	-1.36	No
Jul-02	6	15	40.00%	8	0	77	273	28.21%	45.00%	0.96	-0.42	No
Aug-02	5	15	33.33%	1	0	147	385	38.18%	48.58%	-0.38	-1.23	No
Sep-02	7	25	28.00%	6	0	89	233	38.20%	48.59%	-1	-1.61	No
Oct-02												

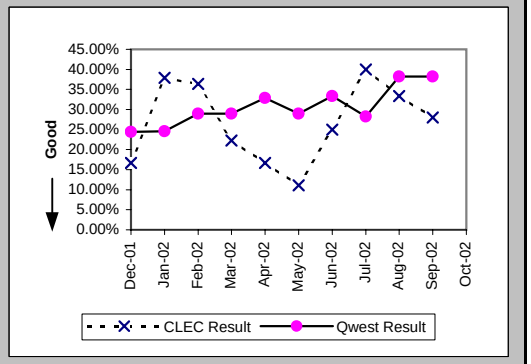

Checklist #4 - Line Sharing Repair

Trouble Rate (Percent) (MR-8) (Parity)

Date	CLEC Num	CLEC Denom	CLEC Result	PID Exc	Data Exc	Qwest Num	Qwest Denom	Qwest Result	Qwest Std De	Mod Z Scr	Parity Scr	Diff Signif?
Dec-01	35	2284	1.53%	17	0	28891	2286370	1.26%	11.17%	1.15	-0.3	No
Jan-02	67	2811	2.38%	34	0	32509	2276557	1.43%	11.86%	4.27	1.59	Yes
Feb-02	57	3458	1.65%	30	0	27436	2268894	1.21%	10.93%	2.36	0.44	Yes
Mar-02	54	3715	1.45%	21	0	33096	2260726	1.46%	12.01%	-0.05	-1.03	No
Apr-02	30	4057	0.74%	18	0	29482	2249424	1.31%	11.37%	-3.2	-2.94	No
May-02	55	4305	1.28%	35	0	36959	2234958	1.65%	12.75%	-1.93	-2.18	No
Jun-02	58	4630	1.25%	34	0	37077	2221697	1.67%	12.81%	-2.21	-2.34	No
Jul-02	58	4894	1.19%	31	0	40743	2211433	1.84%	13.45%	-3.42	-3.08	No
Aug-02	49	5138	0.95%	11	0	37929	2202383	1.72%	13.01%	-4.23	-3.57	No
Sep-02	82	5456	1.50%	18	0	35374	2191706	1.61%	12.60%	-0.65	-1.4	No
Oct-02	147	5895	2.49%	50	0	31675	2180068	1.45%	11.97%	6.67	3.05	Yes

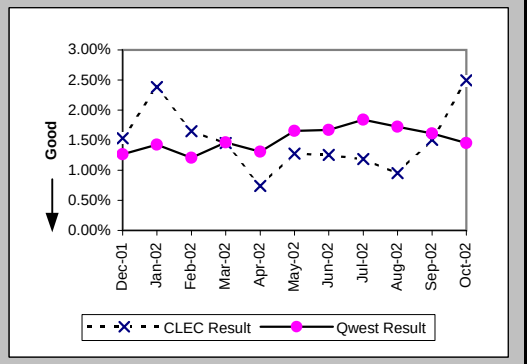

Trouble Rate (Percent) (MR-8*) (Parity)

Date	CLEC Num	CLEC Denom	CLEC Result	PID Exc	Data Exc	Qwest Num	Qwest Denom	Qwest Result	Qwest Std De	Mod Z Scr	Parity Scr	Diff Signif?
Dec-01	15	2284	0.66%	17	0	21816	2286370	0.95%	9.72%	-1.46	-1.89	No
Jan-02	43	2811	1.53%	34	0	24282	2276557	1.07%	10.27%	2.39	0.45	Yes
Feb-02	38	3458	1.10%	30	0	20133	2268894	0.89%	9.38%	1.33	-0.19	No
Mar-02	21	3715	0.57%	21	0	25828	2260726	1.14%	10.63%	-3.31	-3.01	No
Apr-02	15	4057	0.37%	18	0	23470	2249424	1.04%	10.16%	-4.22	-3.56	No
May-02	28	4305	0.65%	35	0	30401	2234958	1.36%	11.58%	-4.02	-3.44	No
Jun-02	34	4630	0.73%	34	0	31052	2221697	1.40%	11.74%	-3.84	-3.34	No
Jul-02	35	4894	0.72%	31	0	34225	2211433	1.55%	12.34%	-4.71	-3.87	No
Aug-02	36	5138	0.70%	11	0	31654	2202383	1.44%	11.90%	-4.43	-3.69	No
Sep-02	51	5456	0.93%	18	0	29751	2191706	1.36%	11.57%	-2.69	-2.64	No
Oct-02												

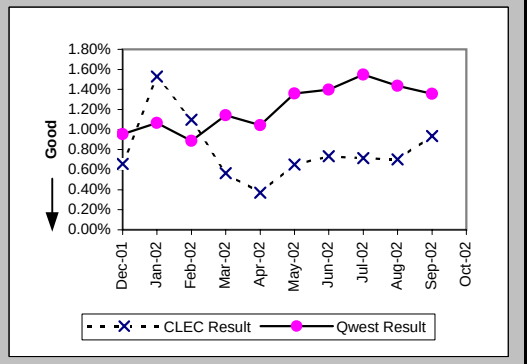

Checklist #4 - Sub-Loop Unbundling Installation

Installation Commitments Met (Percent) (OP-3A) (Diagnostic)-- Dispatches Within MSAs

Date	CLEC Num	CLEC Denom	CLEC Result	PID Exc	Data Exc	Std Dev
Dec-01	1	3	33.33%	0	0	47.14%
Jan-02	1	1	100.00%	0	0	0.00%
Feb-02	1	1	100.00%	0	0	0.00%
Mar-02	2	2	100.00%	0	0	0.00%
Apr-02	3	3	100.00%	0	0	0.00%
May-02						
Jun-02						
Jul-02						
Aug-02						
Sep-02						
Oct-02						

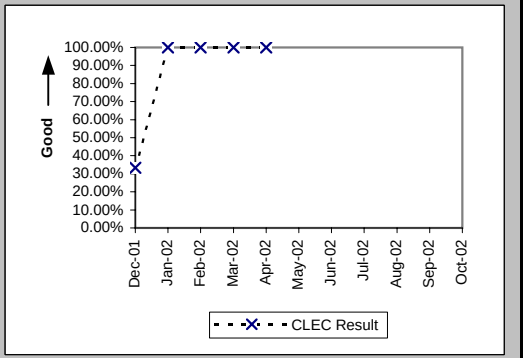

Installation Interval (Average Days) (OP-4A) (Diagnostic)-- Dispatches Within MSAs

Date	CLEC Num	CLEC Denom	CLEC Result	PID Exc	Data Exc	Std Dev
Dec-01	26	3	8.67	0	0	3.21
Jan-02	4	1	4.00	0	0	
Feb-02	4	1	4.00	0	0	
Mar-02	10	2	5.00	0	0	0.00
Apr-02	8	3	2.67	0	0	2.08
May-02						
Jun-02						
Jul-02						
Aug-02						
Sep-02						
Oct-02						

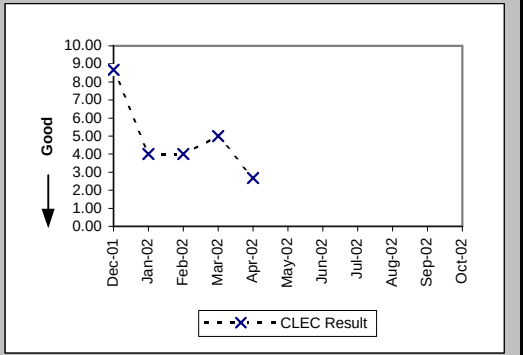

Delayed Days for Non-Facility Reasons (Average Days) (OP-6A-1) (Diagnostic)-- Dispatches Within MSAs

Date	CLEC Num	CLEC Denom	CLEC Result	PID Exc	Data Exc	Std Dev
Dec-01	11	2	5.50	0	0	0.71
Jan-02						
Feb-02						
Mar-02						
Apr-02						
May-02						
Jun-02						
Jul-02						
Aug-02						
Sep-02						
Oct-02						

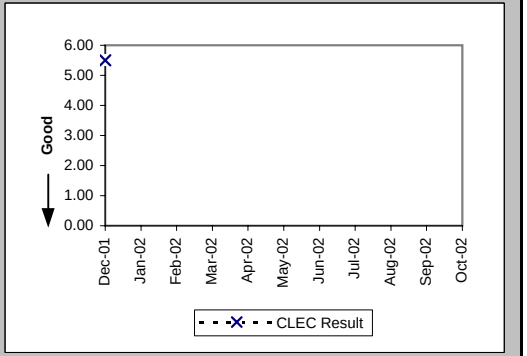

Checklist #4 - Sub-Loop Unbundling Installation

Installation Commitments Met (Percent) (OP-3B) (Diagnostic)-- Dispatches Outside MSAs

Date	CLEC Num	CLEC Denom	CLEC Result	PID Exc	Data Exc	Std Dev
Dec-01	0	1	0.00%	0	0	0.00%
Jan-02	3	3	100.00%	0	0	0.00%
Feb-02	3	4	75.00%	0	0	43.30%
Mar-02	2	2	100.00%	0	0	0.00%
Apr-02						
May-02	13	13	100.00%	0	0	0.00%
Jun-02						
Jul-02						
Aug-02						
Sep-02						
Oct-02						

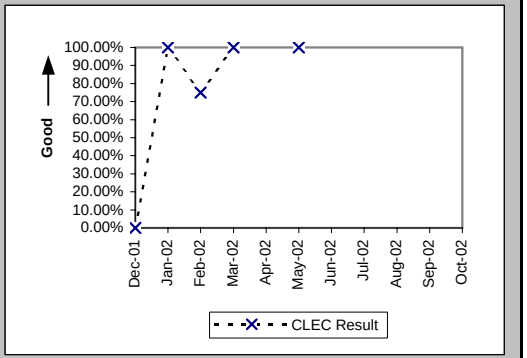

Installation Interval (Average Days) (OP-4B) (Diagnostic)-- Dispatches Outside MSAs

Date	CLEC Num	CLEC Denom	CLEC Result	PID Exc	Data Exc	Std Dev
Dec-01	6	1	6.00	0	0	
Jan-02	12	3	4.00	0	0	0.00
Feb-02	54	4	13.50	0	0	20.34
Mar-02	9	2	4.50	0	0	2.12
Apr-02						
May-02	22	13	1.69	0	0	0.48
Jun-02						
Jul-02						
Aug-02						
Sep-02						
Oct-02						

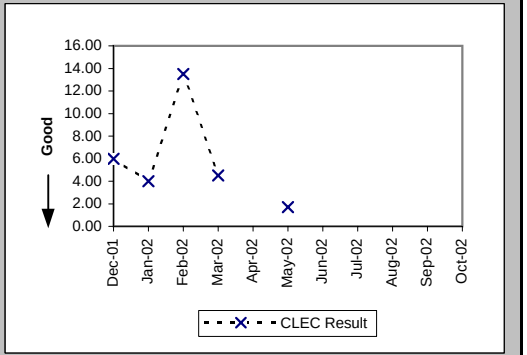

Delayed Days for Non-Facility Reasons (Average Days) (OP-6A-2) (Diagnostic)-- Dispatches Outside MSAs

Date	CLEC Num	CLEC Denom	CLEC Result	PID Exc	Data Exc	Std Dev
Dec-01	1	1	1.00	0	0	
Jan-02						
Feb-02	36	1	36.00	0	0	
Mar-02						
Apr-02						
May-02						
Jun-02						
Jul-02						
Aug-02						
Sep-02						
Oct-02						

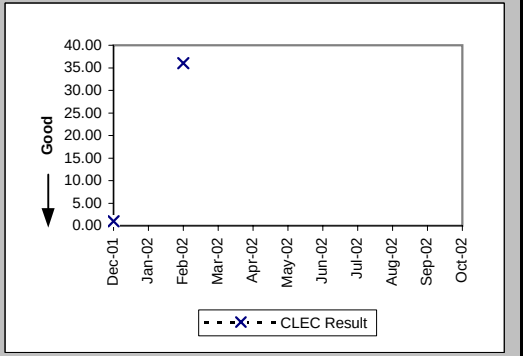

Checklist #4 - Sub-Loop Unbundling Installation

Installation Commitments Met (Percent) (OP-3C) (Diagnostic)-- No Dispatches

Date	CLEC Num	CLEC Denom	CLEC Result	PID Exc	Data Exc	Std Dev
Dec-01						
Jan-02						
Feb-02						
Mar-02	1	1	100.00%	0	0	0.00%
Apr-02						
May-02						
Jun-02						
Jul-02						
Aug-02						
Sep-02						
Oct-02						

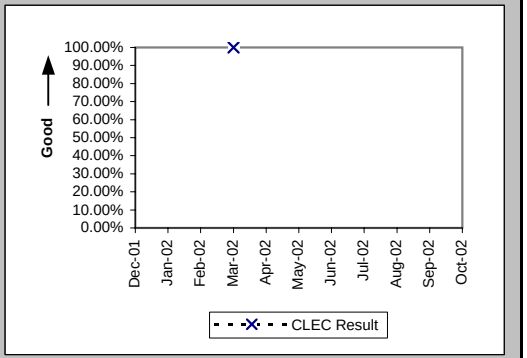

Installation Interval (Average Days) (OP-4C) (Diagnostic)-- No Dispatches

Date	CLEC Num	CLEC Denom	CLEC Result	PID Exc	Data Exc	Std Dev
Dec-01						
Jan-02						
Feb-02						
Mar-02	5	1	5.00	0	0	
Apr-02						
May-02						
Jun-02						
Jul-02						
Aug-02						
Sep-02						
Oct-02						

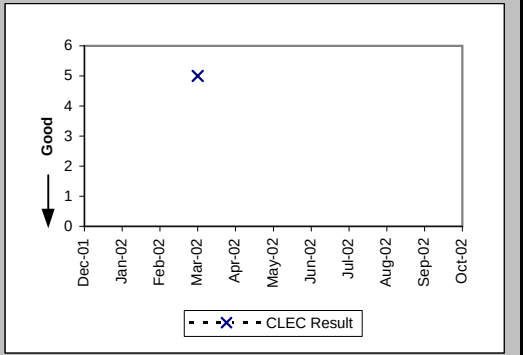

New Service Installation Quality (Percent) (OP-5) (Diagnostic)

Date	CLEC Num	CLEC Denom	CLEC Result	PID Exc	Data Exc	Std Dev
Dec-01	2	2	100.00%	0	0	0.00%
Jan-02	4	4	100.00%	0	0	0.00%
Feb-02	5	5	100.00%	0	0	0.00%
Mar-02	5	5	100.00%	0	0	0.00%
Apr-02	4	4	100.00%	0	0	0.00%
May-02	8	8	100.00%	0	0	0.00%
Jun-02	7	7	100.00%	0	0	0.00%
Jul-02						
Aug-02						
Sep-02						
Oct-02						

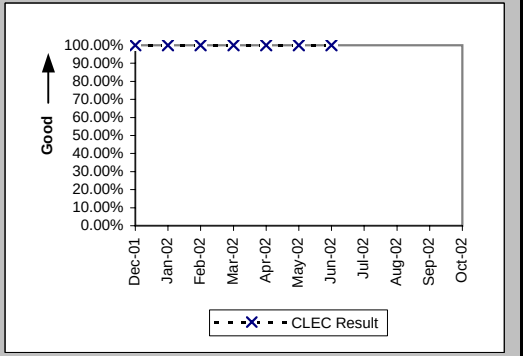

Checklist #4 - Sub-Loop Unbundling Installation

New Service Installation Quality (Percent) (OP-5*) (Diagnostic)

Date	CLEC Num	CLEC Denom	CLEC Result	PID Exc	Data Exc	Std Dev
Dec-01	2	2	100.00%	0	0	0.00%
Jan-02	4	4	100.00%	0	0	0.00%
Feb-02	5	5	100.00%	0	0	0.00%
Mar-02	5	5	100.00%	0	0	0.00%
Apr-02	4	4	100.00%	0	0	0.00%
May-02	8	8	100.00%	0	0	0.00%
Jun-02	7	7	100.00%	0	0	0.00%
Jul-02						
Aug-02						
Sep-02						
Oct-02						

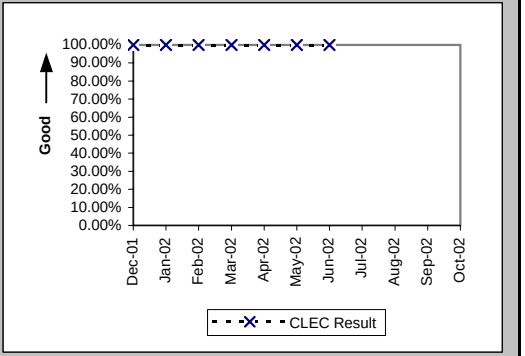

Interval for Pending Orders Delayed Past Due Date (Average Days) (OP-15A) (Diagnostic)

Date	CLEC Num	CLEC Denom	CLEC Result	PID Exc	Data Exc	Std Dev
Dec-01						
Jan-02						
Feb-02						
Mar-02						
Apr-02						
May-02	10	1	10.00	0	0	
Jun-02						
Jul-02						
Aug-02						
Sep-02						
Oct-02						

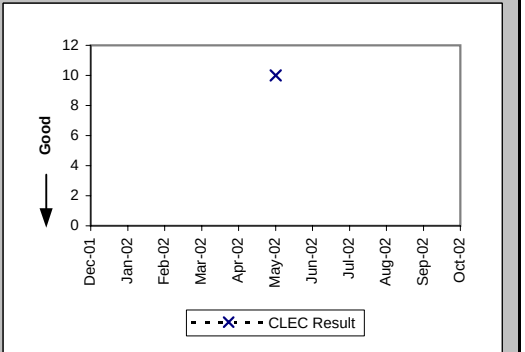

Checklist #4 - Sub-Loop Unbundling Installation

Count of Pending Orders Delayed for Facilities Reasons Sub-Loop Unbundling (OP-15B) (Diagnostic)

Date	CLEC Order Count
Dec-01	
Jan-02	
Feb-02	
Mar-02	
Apr-02	
May-02	0
Jun-02	
Jul-02	
Aug-02	
Sep-02	
Oct-02	

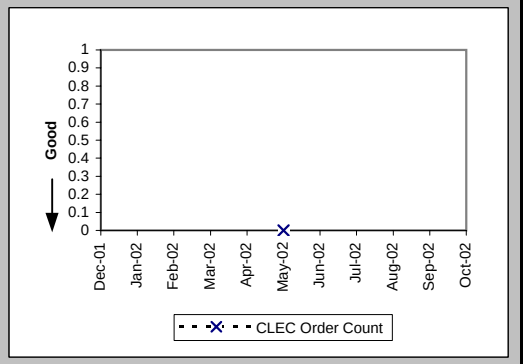

Checklist #4 - Dark Fiber - Loop Repair

Trouble Rate (Percent) (MR-8) (Diagnostic)-- Interval Zone One and Two

Date	CLEC Num	CLEC Denom	CLEC Result	PID Exc	Data Exc	Std Dev
Dec-01	0	6	0.00%	0	0	0.00%
Jan-02	0	4	0.00%	0	0	0.00%
Feb-02	0	4	0.00%	0	0	0.00%
Mar-02	0	5	0.00%	0	0	0.00%
Apr-02	0	5	0.00%	0	0	0.00%
May-02	0	5	0.00%	0	0	0.00%
Jun-02	0	3	0.00%	0	0	0.00%
Jul-02	0	3	0.00%	0	0	0.00%
Aug-02	0	3	0.00%	0	0	0.00%
Sep-02	0	3	0.00%	0	0	0.00%
Oct-02	0	4	0.00%	0	0	0.00%

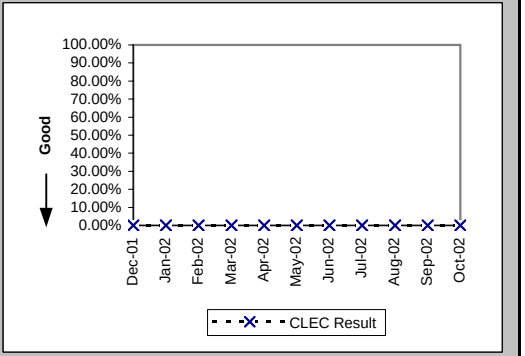

Trouble Rate (Percent) (MR-8*) (Diagnostic)-- Interval Zone One and Two

Date	CLEC Num	CLEC Denom	CLEC Result	PID Exc	Data Exc	Std Dev
Dec-01	0	6	0.00%	0	0	0.00%
Jan-02	0	4	0.00%	0	0	0.00%
Feb-02	0	4	0.00%	0	0	0.00%
Mar-02	0	5	0.00%	0	0	0.00%
Apr-02	0	5	0.00%	0	0	0.00%
May-02	0	5	0.00%	0	0	0.00%
Jun-02	0	3	0.00%	0	0	0.00%
Jul-02	0	3	0.00%	0	0	0.00%
Aug-02	0	3	0.00%	0	0	0.00%
Sep-02	0	3	0.00%	0	0	0.00%
Oct-02						

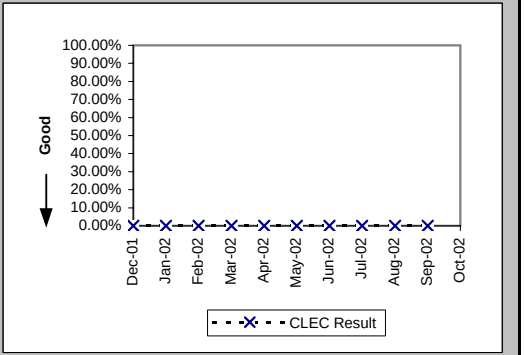

Checklist #5 - Unbundled Transport (UDIT) DS1 Level Installation

Installation Commitments Met (Percent) (OP-3D) (Parity)-- Interval Zone One

Date	CLEC Num	CLEC Denom	CLEC Result	PID Exc	Data Exc	Qwest Num	Qwest Denom	Qwest Result	Qwest Std De	Mod Z Scr	Parity Scr	Diff Signif?
Dec-01						433	515	84.08%	36.59%			
Jan-02						604	665	90.83%	28.86%			
Feb-02	3	3	100.00%	14	0	570	629	90.62%	29.16%	-0.56	-1.34	No
Mar-02	2	3	66.67%	0	0	455	519	87.67%	32.88%	0.89	-0.46	No
Apr-02						612	677	90.40%	29.46%			
May-02						619	673	91.98%	27.17%			
Jun-02						608	703	86.49%	34.19%			
Jul-02	3	3	100.00%	0	0	694	776	89.43%	30.74%	-0.59	-1.36	No
Aug-02	4	4	100.00%	1	0	743	816	91.05%	28.54%	-0.63	-1.38	No
Sep-02						803	865	92.83%	25.80%			
Oct-02	0	28	0.00%	0	0	972	1063	91.44%	27.98%	7.94	3.83	Yes

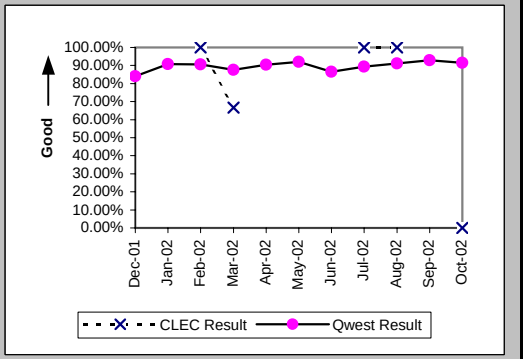

Installation Interval (Average Days) (OP-4D) (Parity)-- Interval Zone One

Date	CLEC Num	CLEC Denom	CLEC Result	PID Exc	Data Exc	Qwest Num	Qwest Denom	Qwest Result	Qwest Std De	Mod Z Scr	Parity Scr	Diff Signif?
Dec-01	6	1	6.00	0	0	10358	679	15.25	16.18	-0.57	-1.35	No
Jan-02						10859	831	13.07	10.40			
Feb-02	174	17	10.24	0	0	9711	748	12.98	11.00	-1.02	-1.62	No
Mar-02	108	3	36.00	0	0	8945	620	14.43	32.70	2.07	0.26	Yes
Apr-02	9	1	9.00	0	0	11057	807	13.70	10.79	-0.44	-1.26	No
May-02	10	1	10.00	0	0	10166	787	12.92	10.19	-0.29	-1.17	No
Jun-02						12949	854	15.16	12.53			
Jul-02	22	3	7.33	0	0	13516	921	14.68	12.03	-1.06	-1.64	No
Aug-02	40	5	8.00	0	0	11341	895	12.67	10.13	-1.03	-1.63	No
Sep-02						9889	906	10.92	7.94			
Oct-02	560	28	20.00	0	0	12916	1090	11.85	9.46	3.72	1.26	Yes

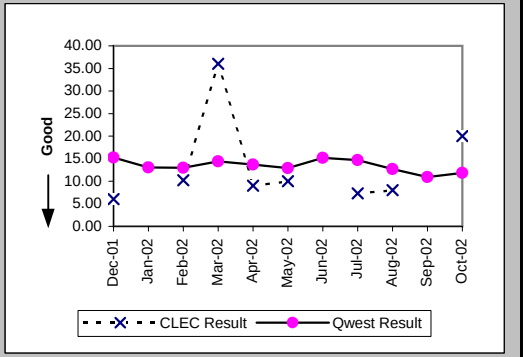

Delayed Days for Non-Facility Reasons (Average Days) (OP-6A-4) (Parity)-- Interval Zone One

Date	CLEC Num	CLEC Denom	CLEC Result	PID Exc	Data Exc	Qwest Num	Qwest Denom	Qwest Result	Qwest Std De	Mod Z Scr	Parity Scr	Diff Signif?
Dec-01						3180	140	22.71	25.25			
Jan-02						1634	92	17.76	13.84			
Feb-02						1543	83	18.59	22.14			
Mar-02	11	1	11.00	0	0	2331	99	23.55	78.24	-0.16	-1.1	No
Apr-02						1681	91	18.47	20.84			
May-02						1404	72	19.50	17.57			
Jun-02						2056	129	15.94	16.67			
Jul-02						1900	140	13.57	17.71			
Aug-02						1291	84	15.37	17.24			
Sep-02						794	68	11.68	16.03			
Oct-02						1400	70	20.00	19.91			

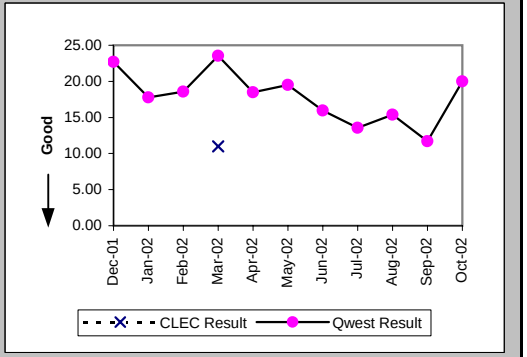

Checklist #5 - Unbundled Transport (UDIT) DS1 Level Installation

Delayed Days for Facility Reasons (Average Days) (OP-6B-4) (Parity)-- Interval Zone One

Date	CLEC Num	CLEC Denom	CLEC Result	PID Exc	Data Exc	Qwest Num	Qwest Denom	Qwest Result	Qwest Std De	Mod Z Scr	Parity Scr	Diff Signif?
Dec-01						164	10	16.40	20.21			
Jan-02						297	9	33.00	34.27			
Feb-02						108	5	21.60	8.20			
Mar-02						5	1	5.00				
Apr-02						71	6	11.83	11.50			
May-02												
Jun-02						63	6	10.50	5.13			
Jul-02						172	6	28.67	17.67			
Aug-02						120	10	12.00	15.51			
Sep-02						95	7	13.57	10.78			
Oct-02	392	28	14.00	0	0	483	48	10.06	8.30	1.7	0.03	Yes

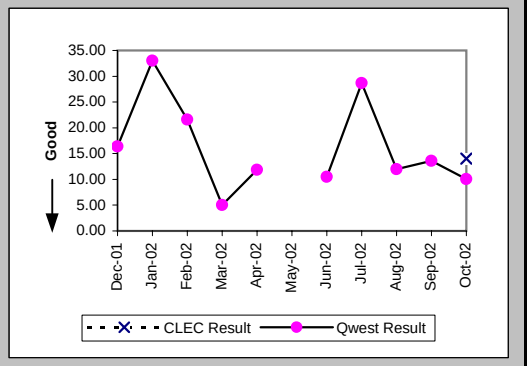

Installation Commitments Met (Percent) (OP-3E) (Parity)-- Interval Zone Two

Date	CLEC Num	CLEC Denom	CLEC Result	PID Exc	Data Exc	Qwest Num	Qwest Denom	Qwest Result	Qwest Std De	Mod Z Scr	Parity Scr	Diff Signif?
Dec-01						120	151	79.47%	40.39%			
Jan-02						134	166	80.72%	39.45%			
Feb-02	2	2	100.00%	0	0	136	175	77.71%	41.62%	-0.75	-1.46	No
Mar-02						148	204	72.55%	44.63%			
Apr-02						137	159	86.16%	34.53%			
May-02						136	172	79.07%	40.68%			
Jun-02						197	239	82.43%	38.06%			
Jul-02						294	325	90.46%	29.37%			
Aug-02						286	379	75.46%	43.03%			
Sep-02	3	3	100.00%	0	0	362	405	89.38%	30.81%	-0.59	-1.36	No
Oct-02	2	11	18.18%	1	0	407	489	83.23%	37.36%	4.59	1.79	Yes

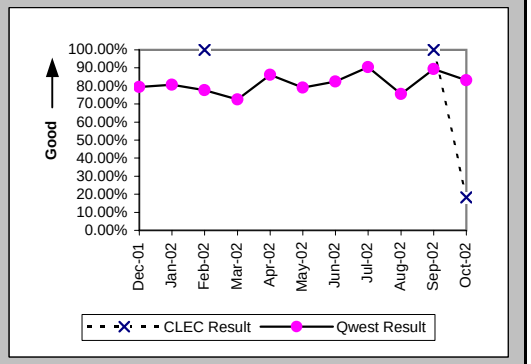

Installation Interval (Average Days) (OP-4E) (Parity)-- Interval Zone Two

Date	CLEC Num	CLEC Denom	CLEC Result	PID Exc	Data Exc	Qwest Num	Qwest Denom	Qwest Result	Qwest Std De	Mod Z Scr	Parity Scr	Diff Signif?
Dec-01						4252	200	21.26	22.99			
Jan-02						4224	244	17.31	15.30			
Feb-02	14	2	7.00	0	0	5314	244	21.78	24.74	-0.84	-1.51	No
Mar-02						5036	262	19.22	18.11			
Apr-02						4732	232	20.40	21.50			
May-02						4080	223	18.30	21.07			
Jun-02						5113	288	17.75	29.24			
Jul-02						7960	378	21.06	13.99			
Aug-02						6828	406	16.82	15.25			
Sep-02	24	3	8.00	0	0	5537	433	12.79	11.31	-0.73	-1.44	No
Oct-02	225	12	18.75	0	0	9213	533	17.29	16.81	0.52	-0.68	No

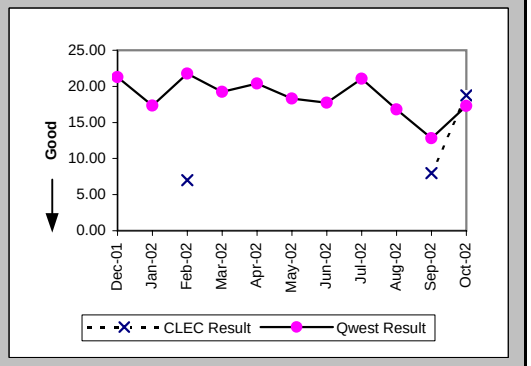

Checklist #5 - Unbundled Transport (UDIT) DS1 Level Installation

Delayed Days for Non-Facility Reasons (Average Days) (OP-6A-5) (Parity)-- Interval Zone Two

Date	CLEC Num	CLEC Denom	CLEC Result	PID Exc	Data Exc	Qwest Num	Qwest Denom	Qwest Result	Qwest Std De	Mod Z Scr	Parity Scr	Diff Signif?
Dec-01						1723	57	30.23	28.12			
Jan-02						940	49	19.18	19.82			
Feb-02						2692	80	33.65	33.01			
Mar-02						1794	79	22.71	22.40			
Apr-02						1609	54	29.80	31.50			
May-02						1479	53	27.91	31.20			
Jun-02						2130	58	36.72	56.25			
Jul-02						1193	46	25.93	25.03			
Aug-02						1593	95	16.77	23.79			
Sep-02						888	48	18.50	23.73			
Oct-02	24	1	24.00	1	0	948	39	24.31	28.31	-0.01	-1.01	No

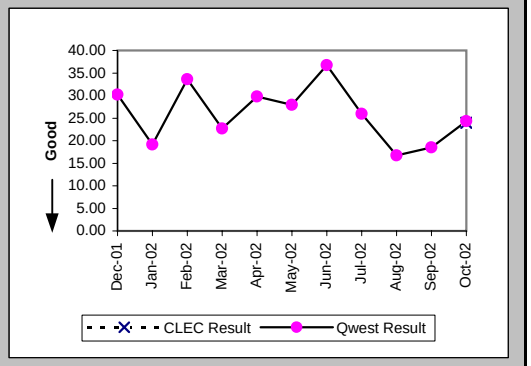

Delayed Days for Facility Reasons (Average Days) (OP-6B-5) (Parity)-- Interval Zone Two

Date	CLEC Num	CLEC Denom	CLEC Result	PID Exc	Data Exc	Qwest Num	Qwest Denom	Qwest Result	Qwest Std De	Mod Z Scr	Parity Scr	Diff Signif?
Dec-01						96	5	19.20	16.57			
Jan-02						185	7	26.43	28.84			
Feb-02						18	2	9.00	5.66			
Mar-02						50	3	16.67	13.05			
Apr-02						89	1	89.00				
May-02						175	4	43.75	46.49			
Jun-02						72	3	24.00	4.36			
Jul-02						225	7	32.14	23.70			
Aug-02						209	11	19.00	21.01			
Sep-02						135	8	16.88	12.94			
Oct-02	105	8	13.12	0	0	1183	64	18.48	22.58	-0.63	-1.38	No

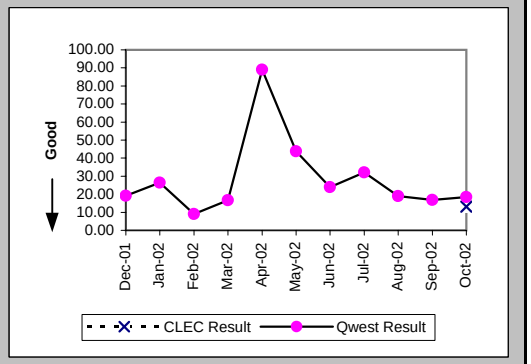

New Service Installation Quality (Percent) (OP-5) (Parity)-- Interval Zone One and Two

Date	CLEC Num	CLEC Denom	CLEC Result	PID Exc	Data Exc	Qwest Num	Qwest Denom	Qwest Result	Qwest Std De	Mod Z Scr	Parity Scr	Diff Signif?
Dec-01	0	1	0.00%	0	0	959	1060	90.47%	29.36%	1.67	0.02	Yes
Jan-02	1	1	100.00%	0	0	924	1021	90.50%	29.32%	-0.32	-1.2	No
Feb-02	10	10	100.00%	0	0	962	1050	91.62%	27.71%	-0.95	-1.58	No
Mar-02	11	11	100.00%	0	0	864	973	88.80%	31.54%	-1.17	-1.71	No
Apr-02	2	2	100.00%	0	0	900	998	90.18%	29.76%	-0.47	-1.28	No
May-02	1	1	100.00%	0	0	930	1047	88.83%	31.51%	-0.35	-1.22	No
Jun-02	1	1	100.00%	0	0	974	1094	89.03%	31.25%	-0.35	-1.21	No
Jul-02	1	2	50.00%	0	0	1096	1237	88.60%	31.78%	1.21	-0.27	No
Aug-02	4	4	100.00%	0	0	1184	1323	89.49%	30.66%	-0.68	-1.42	No
Sep-02	4	4	100.00%	0	0	1198	1351	88.68%	31.69%	-0.71	-1.43	No
Oct-02	21	22	95.45%	0	0	1311	1516	86.48%	34.20%	-1.22	-1.74	No

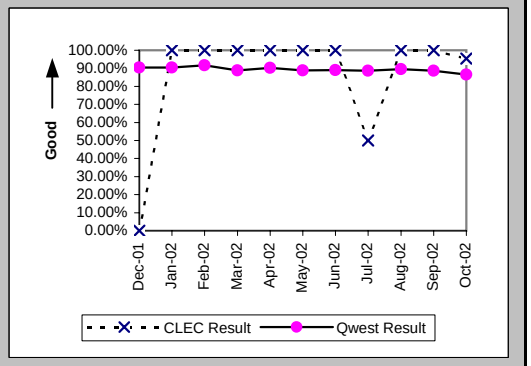

Checklist #5 - Unbundled Transport (UDIT) DS1 Level Installation

New Service Installation Quality (Percent) (OP-5*) (Parity)-- Interval Zone One and Two

Date	CLEC Num	CLEC Denom	CLEC Result	PID Exc	Data Exc	Qwest Num	Qwest Denom	Qwest Result	Qwest Std De	Mod Z Scr	Parity Scr	Diff Signif?
Dec-01	1	1	100.00%	0	0	1012	1060	95.47%	20.79%	-0.22	-1.13	No
Jan-02	1	1	100.00%	0	0	966	1021	94.61%	22.58%	-0.24	-1.14	No
Feb-02	10	10	100.00%	0	0	1007	1050	95.90%	19.82%	-0.65	-1.4	No
Mar-02	11	11	100.00%	0	0	901	973	92.60%	26.18%	-0.93	-1.57	No
Apr-02	2	2	100.00%	0	0	950	998	95.19%	21.40%	-0.32	-1.19	No
May-02	1	1	100.00%	0	0	971	1047	92.74%	25.95%	-0.28	-1.17	No
Jun-02	1	1	100.00%	0	0	1028	1094	93.97%	23.81%	-0.25	-1.15	No
Jul-02	2	2	100.00%	0	0	1142	1237	92.32%	26.63%	-0.41	-1.25	No
Aug-02	4	4	100.00%	0	0	1230	1323	92.97%	25.56%	-0.55	-1.33	No
Sep-02	4	4	100.00%	0	0	1256	1351	92.97%	25.57%	-0.55	-1.33	No
Oct-02												

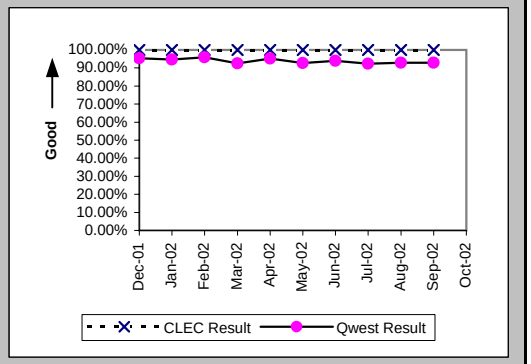

Interval for Pending Orders Delayed Past Due Date (Average Days) (OP-15A) (Diagnostic)

Date	CLEC Num	CLEC Denom	CLEC Result	PID Exc	Data Exc	Qwest Num	Qwest Denom	Qwest Result	Qwest Std De	Mod Z Scr	Parity Scr	Diff Signif?
Dec-01	162	2	81.00	0	0	10604	133	79.73	88.55	0.33	-0.8	No
Jan-02	206	2	103.00	0	0	11655	157	74.24	88.15	0.62	-0.63	No
Feb-02	246	2	123.00	0	0	12784	176	72.64	89.85	0.9	-0.45	No
Mar-02	288	2	144.00	0	0	12182	172	70.83	89.12	1.02	-0.38	No
Apr-02	332	2	166.00	0	0	13651	182	75.01	92.35	1.23	-0.25	No
May-02	376	2	188.00	0	0	13579	203	66.89	89.38	1.45	-0.12	No
Jun-02	416	2	208.00	0	0	13259	175	75.77	96.32	1.53	-0.07	No
Jul-02	460	2	230.00	0	0	13007	167	77.89	106.07	1.62	-0.02	No
Aug-02	323	1	323.00	0	0	13165	179	73.55	111.97	1.87	0.13	Yes
Sep-02	343	1	343.00	0	0	13471	186	72.42	114.24	1.74	0.06	Yes
Oct-02	366	1	366.00	0	0	12271	135	90.90	129.83	1.64	-0.01	No

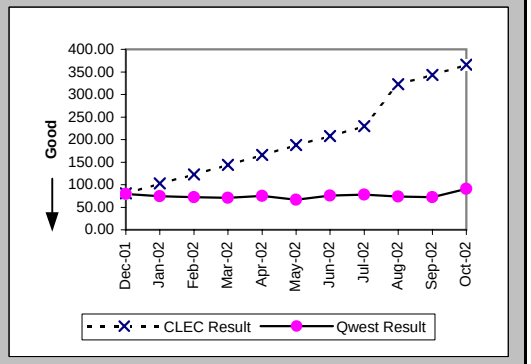

Checklist #5 - Unbundled Transport (UDIT) DS1 Level Installation

Count of Pending Orders Delayed for Facilities Reasons UDIT DS1 (OP-15B) (Diagnostic)

Date	CLEC Order Count
Dec-01	0
Jan-02	0
Feb-02	0
Mar-02	0
Apr-02	0
May-02	0
Jun-02	0
Jul-02	0
Aug-02	0
Sep-02	0
Oct-02	0

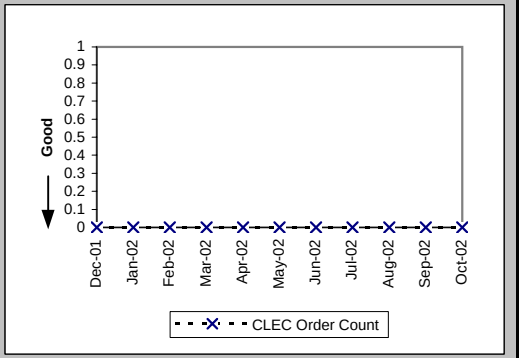

Checklist #5 - Unbundled Transport (UDIT) DS1 Level Repair

All Troubles Cleared within 4 hours (Percent) (MR-5A) (Parity)-- Interval Zone One

Date	CLEC Num	CLEC Denom	CLEC Result	PID Exc	Data Exc	Qwest Num	Qwest Denom	Qwest Result	Qwest Std De	Mod Z Scr	Parity Scr	Diff Signif?
Dec-01	4	4	100.00%	0	0	723	834	86.69%	33.97%	-0.78	-1.48	No
Jan-02	2	2	100.00%	0	0	816	931	87.65%	32.90%	-0.53	-1.32	No
Feb-02	2	2	100.00%	0	0	696	841	82.76%	37.77%	-0.64	-1.39	No
Mar-02	2	3	66.67%	0	0	805	944	85.28%	35.44%	0.77	-0.53	No
Apr-02						823	942	87.37%	33.22%			
May-02	2	2	100.00%	0	0	847	994	85.21%	35.50%	-0.59	-1.36	No
Jun-02						876	974	89.94%	30.08%			
Jul-02	1	1	100.00%	0	0	973	1072	90.76%	28.95%	-0.32	-1.19	No
Aug-02						976	1086	89.87%	30.17%			
Sep-02	3	3	100.00%	0	0	842	1013	83.12%	37.46%	-0.78	-1.47	No
Oct-02	1	1	100.00%	0	0	885	1009	87.71%	32.83%	-0.37	-1.23	No

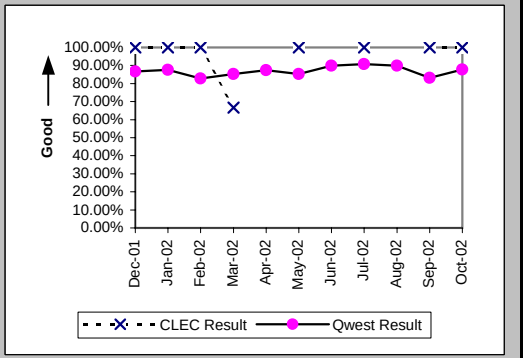

Mean Time to Restore (Hours:Minutes) (MR-6D) (Parity)-- Interval Zone One

Date	CLEC Num	CLEC Denom	CLEC Result	PID Exc	Data Exc	Qwest Num	Qwest Denom	Qwest Result	Qwest Std De	Mod Z Scr	Parity Scr	Diff Signif?
Dec-01	4:04	4	1:01	0	0	1767:12	834	2:07	3:22	-0.65	-1.4	No
Jan-02	6:46	2	3:23	0	0	1916:59	931	2:04	3:45	1	-0.39	No
Feb-02	0:50	2	0:25	0	0	1978:47	841	2:21	3:36	-0.76	-1.46	No
Mar-02	7:40	3	2:33	0	0	1953:47	944	2:04	2:57	0.51	-0.69	No
Apr-02						1926:06	942	2:03	5:00			
May-02	0:55	2	0:27	0	0	2149:14	994	2:10	3:40	-0.66	-1.4	No
Jun-02						1895:16	974	1:57	2:27			
Jul-02	0:06	1	0:06	0	0	2099:42	1072	1:58	2:10	-0.86	-1.52	No
Aug-02						2203:06	1086	2:02	2:13			
Sep-02	3:03	3	1:01	0	0	2653:36	1013	2:37	3:51	-0.72	-1.44	No
Oct-02	2:27	1	2:27	0	0	2029:08	1009	2:01	2:20	0.62	-0.62	No

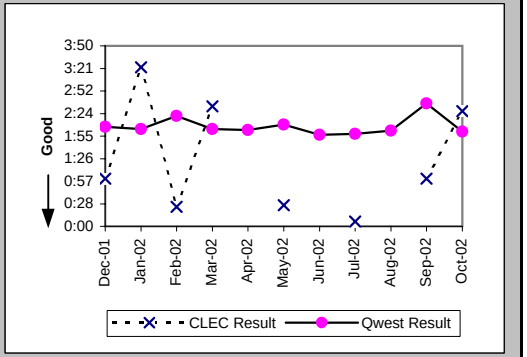

Repair Repeat Report Rate (Percent) (MR-7D) (Parity)-- Interval Zone One

Date	CLEC Num	CLEC Denom	CLEC Result	PID Exc	Data Exc	Qwest Num	Qwest Denom	Qwest Result	Qwest Std De	Mod Z Scr	Parity Scr	Diff Signif?
Dec-01	2	4	50.00%	0	0	245	834	29.38%	45.55%	0.82	-0.5	No
Jan-02	1	2	50.00%	0	0	237	931	25.46%	43.56%	0.66	-0.6	No
Feb-02	1	2	50.00%	0	0	203	841	24.14%	42.79%	0.7	-0.58	No
Mar-02	1	3	33.33%	0	0	245	944	25.95%	43.84%	0.29	-0.82	No
Apr-02						271	942	28.77%	45.27%			
May-02	0	2	0.00%	0	0	303	994	30.48%	46.03%	-0.94	-1.57	No
Jun-02						351	974	36.04%	48.01%			
Jul-02	0	1	0.00%	0	0	319	1072	29.76%	45.72%	-0.65	-1.4	No
Aug-02						318	1086	29.28%	45.51%			
Sep-02	0	3	0.00%	0	0	267	1013	26.36%	44.06%	-1.03	-1.63	No
Oct-02	0	1	0.00%	0	0	273	1009	27.06%	44.43%	-0.61	-1.37	No

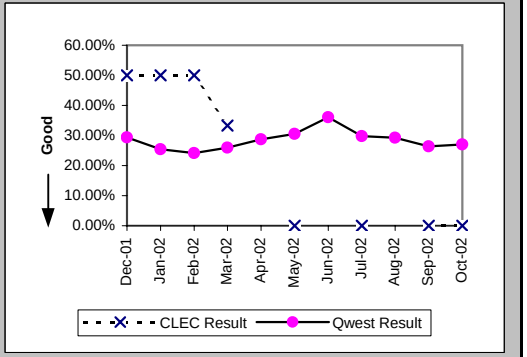

Checklist #5 - Unbundled Transport (UDIT) DS1 Level Repair

Repair Repeat Report Rate (Percent) (MR-7D*) (Parity)-- Interval Zone One

Date	CLEC Num	CLEC Denom	CLEC Result	PID Exc	Data Exc	Qwest Num	Qwest Denom	Qwest Result	Qwest Std De	Mod Z Scr	Parity Scr	Diff Signif?
Dec-01	2	2	100.00%	0	0	153	500	30.60%	46.08%	1.7	0.03	Yes
Jan-02	1	2	50.00%	0	0	138	550	25.09%	43.35%	0.66	-0.6	No
Feb-02						123	516	23.84%	42.61%			
Mar-02	0	2	0.00%	0	0	151	584	25.86%	43.78%	-0.83	-1.51	No
Apr-02						179	560	31.96%	46.63%			
May-02	0	1	0.00%	0	0	207	676	30.62%	46.09%	-0.66	-1.4	No
Jun-02						236	620	38.06%	48.55%			
Jul-02						221	692	31.94%	46.62%			
Aug-02						222	724	30.66%	46.11%			
Sep-02	0	1	0.00%	0	0	194	666	29.13%	45.44%	-0.64	-1.39	No
Oct-02												

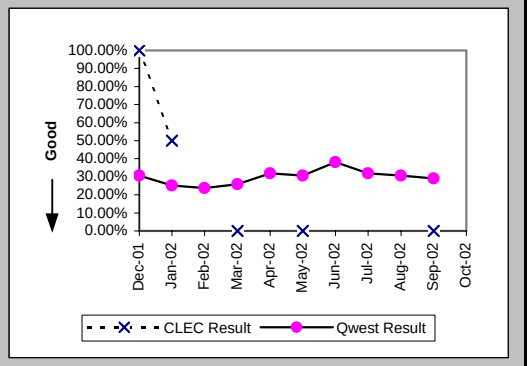

All Troubles Cleared within 4 hours (Percent) (MR-5B) (Parity)-- Interval Zone Two

Date	CLEC Num	CLEC Denom	CLEC Result	PID Exc	Data Exc	Qwest Num	Qwest Denom	Qwest Result	Qwest Std De	Mod Z Scr	Parity Scr	Diff Signif?
Dec-01						240	285	84.21%	36.46%			
Jan-02						233	291	80.07%	39.95%			
Feb-02						281	325	86.46%	34.21%			
Mar-02						294	339	86.73%	33.93%			
Apr-02						281	322	87.27%	33.33%			
May-02						266	311	85.53%	35.18%			
Jun-02						303	337	89.91%	30.12%			
Jul-02	1	1	100.00%	2	0	400	442	90.50%	29.32%	-0.32	-1.2	No
Aug-02						379	425	89.18%	31.07%			
Sep-02						301	361	83.38%	37.23%			
Oct-02	1	1	100.00%	0	0	378	432	87.50%	33.07%	-0.38	-1.23	No

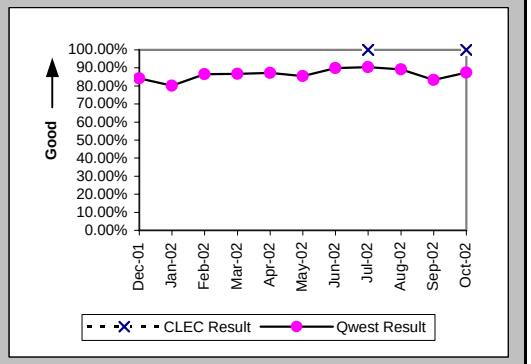

Mean Time to Restore (Hours:Minutes) (MR-6E) (Parity)-- Interval Zone Two

Date	CLEC Num	CLEC Denom	CLEC Result	PID Exc	Data Exc	Qwest Num	Qwest Denom	Qwest Result	Qwest Std De	Mod Z Scr	Parity Scr	Diff Signif?
Dec-01						631:34	285	2:13	2:52			
Jan-02						683:53	291	2:21	3:33			
Feb-02						700:02	325	2:09	2:46			
Mar-02						771:35	339	2:17	3:29			
Apr-02						653:33	322	2:02	2:42			
May-02						683:40	311	2:12	2:41			
Jun-02						654:17	337	1:56	2:10			
Jul-02	0:05	1	0:05	2	0	873:33	442	1:59	2:03	-0.92	-1.56	No
Aug-02						923:45	425	2:10	2:34			
Sep-02						872:39	361	2:25	2:14			
Oct-02	0:55	1	0:55	0	0	908:14	432	2:06	2:10	-0.55	-1.33	No

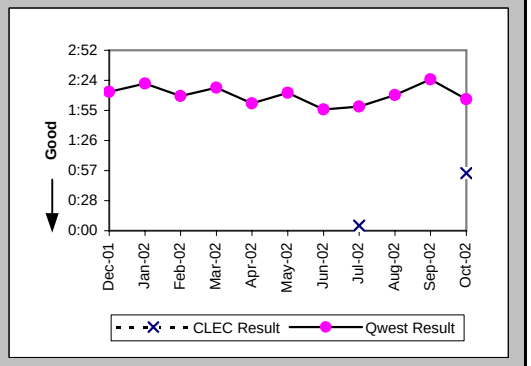

Checklist #5 - Unbundled Transport (UDIT) DS1 Level Repair

Repair Repeat Report Rate (Percent) (MR-7E) (Parity)-- Interval Zone Two

Date	CLEC Num	CLEC Denom	CLEC Result	PID Exc	Data Exc	Qwest Num	Qwest Denom	Qwest Result	Qwest Std De	Mod Z Scr	Parity Scr	Diff Signif?
Dec-01						59	285	20.70%	40.52%			
Jan-02						75	291	25.77%	43.74%			
Feb-02						78	325	24.00%	42.71%			
Mar-02						87	339	25.66%	43.68%			
Apr-02						117	322	36.34%	48.10%			
May-02						80	311	25.72%	43.71%			
Jun-02						101	337	29.97%	45.81%			
Jul-02	0	1	0.00%	2	0	116	442	26.24%	44.00%	-0.6	-1.36	No
Aug-02						118	425	27.76%	44.78%			
Sep-02						91	361	25.21%	43.42%			
Oct-02	0	1	0.00%	0	0	118	432	27.31%	44.56%	-0.61	-1.37	No

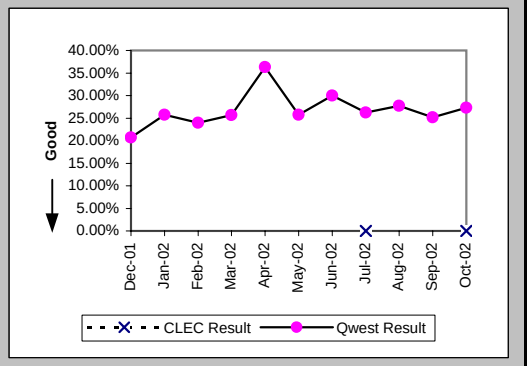

Repair Repeat Report Rate (Percent) (MR-7E*) (Parity)-- Interval Zone Two

Date	CLEC Num	CLEC Denom	CLEC Result	PID Exc	Data Exc	Qwest Num	Qwest Denom	Qwest Result	Qwest Std De	Mod Z Scr	Parity Scr	Diff Signif?
Dec-01						29	152	19.08%	39.29%			
Jan-02						40	171	23.39%	42.33%			
Feb-02						42	190	22.11%	41.50%			
Mar-02						55	211	26.07%	43.90%			
Apr-02						85	198	42.93%	49.50%			
May-02						54	192	28.13%	44.96%			
Jun-02						70	217	32.26%	46.75%			
Jul-02						74	279	26.52%	44.15%			
Aug-02						68	274	24.82%	43.20%			
Sep-02						55	250	22.00%	41.42%			
Oct-02												

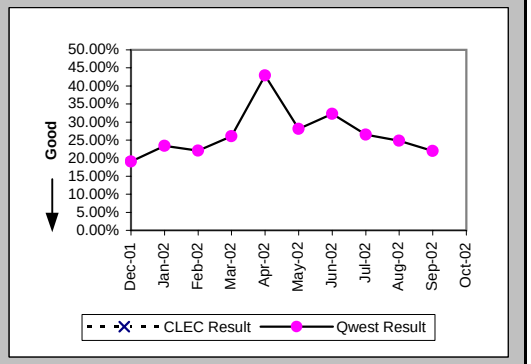

Trouble Rate (Percent) (MR-8) (Parity)-- Interval Zone One and Two

Date	CLEC Num	CLEC Denom	CLEC Result	PID Exc	Data Exc	Qwest Num	Qwest Denom	Qwest Result	Qwest Std De	Mod Z Scr	Parity Scr	Diff Signif?
Dec-01	4	71	5.63%	0	0	1119	52668	2.12%	14.42%	1.75	0.06	Yes
Jan-02	2	71	2.82%	0	0	1222	52753	2.32%	15.04%	0.36	-0.78	No
Feb-02	2	91	2.20%	0	0	1166	52621	2.22%	14.72%	-0.01	-1.01	No
Mar-02	3	93	3.23%	0	0	1283	52575	2.44%	15.43%	0.54	-0.67	No
Apr-02	0	95	0.00%	0	0	1264	52499	2.41%	15.33%	-1.53	-1.93	No
May-02	2	94	2.13%	0	0	1305	52654	2.48%	15.55%	-0.22	-1.13	No
Jun-02	0	94	0.00%	0	0	1311	53107	2.47%	15.52%	-1.54	-1.94	No
Jul-02	2	99	2.02%	2	0	1514	52837	2.87%	16.68%	-0.5	-1.31	No
Aug-02	0	102	0.00%	0	0	1511	53139	2.84%	16.62%	-1.73	-2.05	No
Sep-02	3	105	2.86%	3	0	1374	53688	2.56%	15.79%	0.27	-0.84	No
Oct-02	2	114	1.75%	0	0	1441	53918	2.67%	16.13%	-0.61	-1.37	No

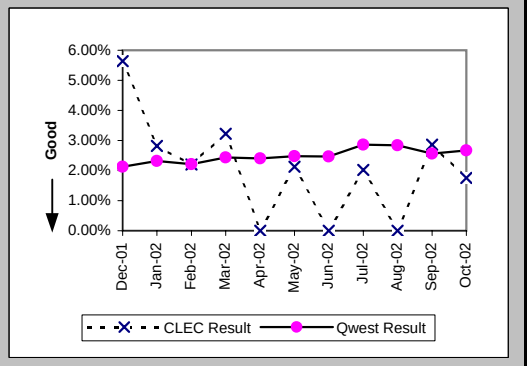

Checklist #5 - Unbundled Transport (UDIT) DS1 Level Repair

Trouble Rate (Percent) (MR-8*) (Parity)-- Interval Zone One and Two

Date	CLEC Num	CLEC Denom	CLEC Result	PID Exc	Data Exc	Qwest Num	Qwest Denom	Qwest Result	Qwest Std De	Mod Z Scr	Parity Scr	Diff Signif?
Dec-01	2	71	2.82%	0	0	652	52668	1.24%	11.06%	1.09	-0.34	No
Jan-02	2	71	2.82%	0	0	721	52753	1.37%	11.61%	0.98	-0.4	No
Feb-02	0	91	0.00%	0	0	706	52621	1.34%	11.51%	-1.11	-1.68	No
Mar-02	2	93	2.15%	0	0	795	52575	1.51%	12.20%	0.55	-0.66	No
Apr-02	0	95	0.00%	0	0	758	52499	1.44%	11.93%	-1.18	-1.72	No
May-02	1	94	1.06%	0	0	868	52654	1.65%	12.73%	-0.44	-1.27	No
Jun-02	0	94	0.00%	0	0	837	53107	1.58%	12.45%	-1.23	-1.75	No
Jul-02	0	99	0.00%	0	0	971	52837	1.84%	13.43%	-1.36	-1.83	No
Aug-02	0	102	0.00%	0	0	998	53139	1.88%	13.58%	-1.4	-1.85	No
Sep-02	1	105	0.95%	3	0	916	53688	1.71%	12.95%	-0.6	-1.36	No
Oct-02												

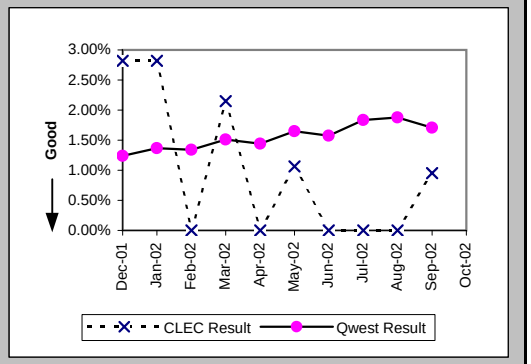

Customer and Non-Qwest Related Trouble Reports (Percent) (MR-10) (Diagnostic)-- Interval Zone One and Two

Date	CLEC Num	CLEC Denom	CLEC Result	PID Exc	Data Exc	Qwest Num	Qwest Denom	Qwest Result	Qwest Std De	Mod Z Scr	Parity Scr	Diff Signif?
Dec-01	0	4	0.00%	0	0	124	1243	9.98%	29.97%	-0.66	-1.4	No
Jan-02	0	2	0.00%	0	0	188	1410	13.33%	33.99%	-0.55	-1.34	No
Feb-02	0	2	0.00%	0	0	176	1342	13.11%	33.76%	-0.55	-1.33	No
Mar-02	0	3	0.00%	0	0	182	1465	12.42%	32.98%	-0.65	-1.4	No
Apr-02						188	1452	12.95%	33.57%			
May-02	0	2	0.00%	0	0	262	1567	16.72%	37.32%	-0.63	-1.38	No
Jun-02						270	1581	17.08%	37.63%			
Jul-02	2	4	50.00%	0	0	290	1804	16.08%	36.73%	1.49	-0.09	No
Aug-02						272	1783	15.26%	35.96%			
Sep-02	3	6	50.00%	0	0	237	1611	14.71%	35.42%	1.97	0.2	Yes
Oct-02	0	2	0.00%	0	0	255	1696	15.04%	35.74%	-0.59	-1.36	No

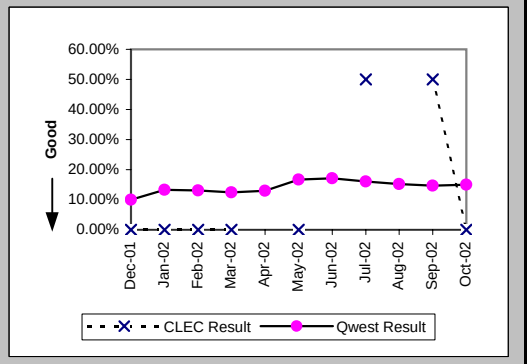

Checklist #5 - Unbundled Transport (UDIT) Above DS1 Level Installation

Installation Commitments Met (Percent) (OP-3D) (Parity)-- Interval Zone One

Date	CLEC Num	CLEC Denom	CLEC Result	PID Exc	Data Exc	Qwest Num	Qwest Denom	Qwest Result	Qwest Std De	Mod Z Scr	Parity Scr	Diff Signif?
Dec-01	3	3	100.00%	0	0	15	17	88.24%	32.22%	-0.58	-1.35	No
Jan-02	4	4	100.00%	1	0	26	34	76.47%	42.42%	-1.05	-1.64	No
Feb-02						11	12	91.67%	27.64%			
Mar-02						28	32	87.50%	33.07%			
Apr-02						20	28	71.43%	45.18%			
May-02	2	2	100.00%	3	0	31	38	81.58%	38.77%	-0.66	-1.4	No
Jun-02						26	28	92.86%	25.75%			
Jul-02	0	2	0.00%	1	0	43	47	91.49%	27.90%	2.61	0.59	Yes
Aug-02	1	1	100.00%	0	0	47	58	81.03%	39.20%	-0.48	-1.29	No
Sep-02	4	4	100.00%	0	0	56	66	84.85%	35.86%	-0.82	-1.5	No
Oct-02	3	6	50.00%	4	0	37	45	82.22%	38.23%	1.6	-0.03	No

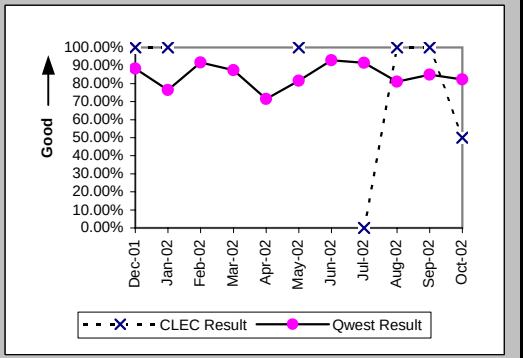

Installation Interval (Average Days) (OP-4D) (Parity)-- Interval Zone One

Date	CLEC Num	CLEC Denom	CLEC Result	PID Exc	Data Exc	Qwest Num	Qwest Denom	Qwest Result	Qwest Std De	Mod Z Scr	Parity Scr	Diff Signif?
Dec-01	13	3	4.33	0	0	699	36	19.42	23.55	-1.07	-1.65	No
Jan-02	26	5	5.20	0	0	1095	67	16.34	18.47	-1.3	-1.79	No
Feb-02	9	1	9.00	0	0	452	28	16.14	12.47	-0.56	-1.34	No
Mar-02						973	56	17.38	21.34			
Apr-02	18	2	9.00	0	0	1345	63	21.35	25.28	-0.68	-1.41	No
May-02	47	5	9.40	0	0	1626	71	22.90	25.08	-1.16	-1.71	No
Jun-02	24	2	12.00	0	0	1001	60	16.68	15.21	-0.43	-1.26	No
Jul-02	65	3	21.67	0	0	912	66	13.82	15.46	0.92	-0.44	No
Aug-02	12	1	12.00	0	0	1599	74	21.61	20.09	-0.48	-1.29	No
Sep-02	47	4	11.75	0	0	1526	78	19.56	14.96	-1.02	-1.62	No
Oct-02	125	10	12.50	0	0	917	51	17.98	21.73	-0.73	-1.44	No

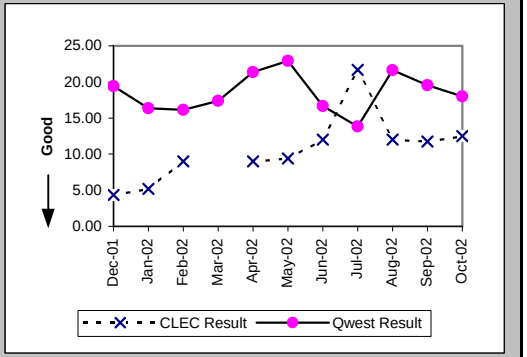

Delayed Days for Non-Facility Reasons (Average Days) (OP-6A-4) (Parity)-- Interval Zone One

Date	CLEC Num	CLEC Denom	CLEC Result	PID Exc	Data Exc	Qwest Num	Qwest Denom	Qwest Result	Qwest Std De	Mod Z Scr	Parity Scr	Diff Signif?
Dec-01						243	6	40.50	47.64			
Jan-02						378	15	25.20	31.96			
Feb-02						72	2	36.00	7.07			
Mar-02						220	7	31.43	38.39			
Apr-02						428	12	35.67	43.69			
May-02						549	13	42.23	44.88			
Jun-02						154	5	30.80	19.15			
Jul-02	23	2	11.50	1	0	265	9	29.44	28.77	-0.8	-1.49	No
Aug-02						350	16	21.88	27.09			
Sep-02						368	16	23.00	17.28			
Oct-02						119	6	19.83	28.08			

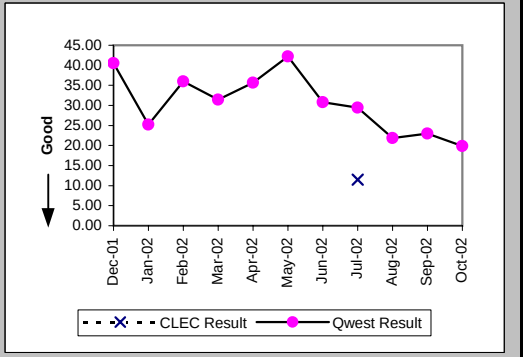

Checklist #5 - Unbundled Transport (UDIT) Above DS1 Level Installation

Delayed Days for Facility Reasons (Average Days) (OP-6B-4) (Parity)-- Interval Zone One

Date	CLEC Num	CLEC Denom	CLEC Result	PID Exc	Data Exc	Qwest Num	Qwest Denom	Qwest Result	Qwest Std De	Mod Z Scr	Parity Scr	Diff Signif?
Dec-01												
Jan-02												
Feb-02												
Mar-02												
Apr-02												
May-02												
Jun-02												
Jul-02												
Aug-02												
Sep-02												
Oct-02	45	3	15.00	0	0	170	6	28.33	37.81	-0.5	-1.3	No

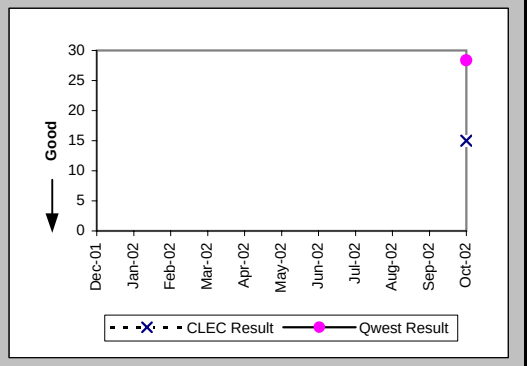

Installation Commitments Met (Percent) (OP-3E) (Parity)-- Interval Zone Two

Date	CLEC Num	CLEC Denom	CLEC Result	PID Exc	Data Exc	Qwest Num	Qwest Denom	Qwest Result	Qwest Std De	Mod Z Scr	Parity Scr	Diff Signif?
Dec-01						5	11	45.45%	49.79%			
Jan-02						4	6	66.67%	47.14%			
Feb-02						1	2	50.00%	50.00%			
Mar-02						2	2	100.00%	0.00%			
Apr-02						2	4	50.00%	50.00%			
May-02						13	19	68.42%	46.48%			
Jun-02						2	3	66.67%	47.14%			
Jul-02						9	10	90.00%	30.00%			
Aug-02						10	16	62.50%	48.41%			
Sep-02	1	1	100.00%	0	0	11	16	68.75%	46.35%	-0.65	-1.4	No
Oct-02	2	3	66.67%	0	0	11	14	78.57%	41.03%	0.32	-0.81	No

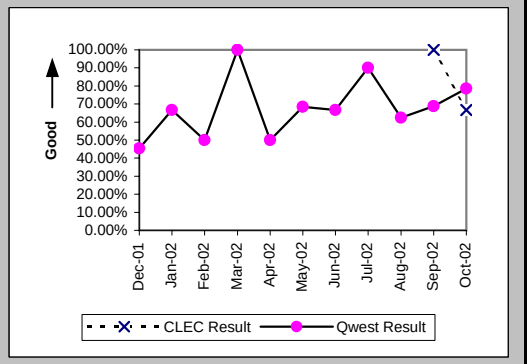

Installation Interval (Average Days) (OP-4E) (Parity)-- Interval Zone Two

Date	CLEC Num	CLEC Denom	CLEC Result	PID Exc	Data Exc	Qwest Num	Qwest Denom	Qwest Result	Qwest Std De	Mod Z Scr	Parity Scr	Diff Signif?
Dec-01						615	19	32.37	31.42			
Jan-02						372	14	26.57	22.05			
Feb-02						117	5	23.40	29.47			
Mar-02						247	10	24.70	31.86			
Apr-02						502	19	26.42	27.66			
May-02						715	26	27.50	34.94			
Jun-02						304	12	25.33	14.73			
Jul-02						202	13	15.54	12.44			
Aug-02						734	24	30.58	28.61			
Sep-02	11	1	11.00	0	0	316	18	17.56	17.03	-0.37	-1.23	No
Oct-02	31	3	10.33	0	0	355	18	19.72	16.15	-0.93	-1.57	No

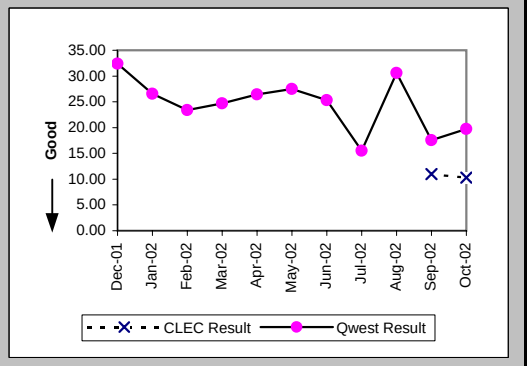

Checklist #5 - Unbundled Transport (UDIT) Above DS1 Level Installation

Delayed Days for Non-Facility Reasons (Average Days) (OP-6A-5) (Parity)-- Interval Zone Two

Date	CLEC Num	CLEC Denom	CLEC Result	PID Exc	Data Exc	Qwest Num	Qwest Denom	Qwest Result	Qwest Std De	Mod Z Scr	Parity Scr	Diff Signif?
Dec-01						305	9	33.89	36.96			
Jan-02						109	3	36.33	28.36			
Feb-02						71	1	71.00				
Mar-02						238	7	34.00	28.71			
Apr-02						309	9	34.33	31.20			
May-02						342	6	57.00	59.04			
Jun-02						15	2	7.50	7.78			
Jul-02						18	2	9.00	4.24			
Aug-02						386	11	35.09	35.11			
Sep-02						96	5	19.20	23.27			
Oct-02						48	3	16.00	10.54			

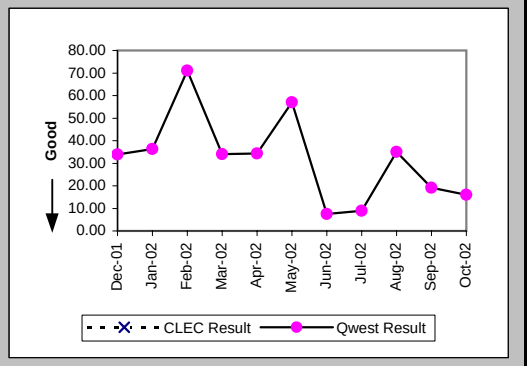

Delayed Days for Facility Reasons (Average Days) (OP-6B-5) (Parity)-- Interval Zone Two

Date	CLEC Num	CLEC Denom	CLEC Result	PID Exc	Data Exc	Qwest Num	Qwest Denom	Qwest Result	Qwest Std De	Mod Z Scr	Parity Scr	Diff Signif?
Dec-01						9	1	9.00				
Jan-02						62	1	62.00				
Feb-02												
Mar-02												
Apr-02												
May-02						7	1	7.00				
Jun-02												
Jul-02												
Aug-02												
Sep-02												
Oct-02	10	1	10.00	0	0	84	2	42.00	4.24	-6.16	-4.74	No

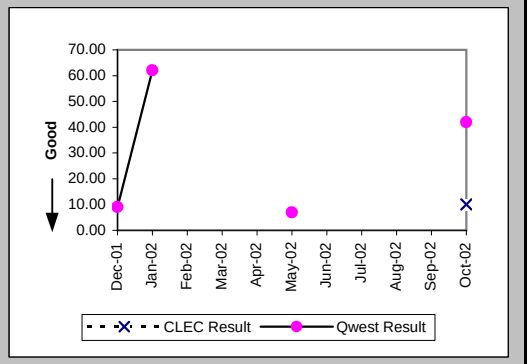

New Service Installation Quality (Percent) (OP-5) (Parity)-- Interval Zone One and Two

Date	CLEC Num	CLEC Denom	CLEC Result	PID Exc	Data Exc	Qwest Num	Qwest Denom	Qwest Result	Qwest Std De	Mod Z Scr	Parity Scr	Diff Signif?
Dec-01	10	10	100.00%	0	0	68	70	97.14%	16.66%	-0.51	-1.31	No
Jan-02	4	4	100.00%	0	0	64	70	91.43%	27.99%	-0.6	-1.36	No
Feb-02	3	3	100.00%	0	0	58	59	98.31%	12.91%	-0.22	-1.13	No
Mar-02	1	1	100.00%	0	0	49	52	94.23%	23.32%	-0.25	-1.15	No
Apr-02	1	1	100.00%	0	0	73	75	97.33%	16.11%	-0.16	-1.1	No
May-02	4	4	100.00%	0	0	90	90	100.00%	N/A	N/A	N/A	
Jun-02	4	4	100.00%	0	0	85	86	98.84%	10.72%	-0.21	-1.13	No
Jul-02	3	3	100.00%	0	0	77	77	100.00%	N/A	N/A	N/A	
Aug-02	2	2	100.00%	0	0	83	90	92.22%	26.78%	-0.41	-1.25	No
Sep-02	2	3	66.67%	0	0	98	98	100.00%	N/A	N/A	0.39	Yes
Oct-02	9	9	100.00%	0	0	78	84	92.86%	25.75%	-0.79	-1.48	No

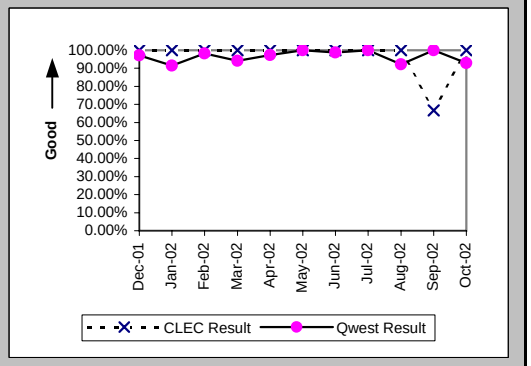

Checklist #5 - Unbundled Transport (UDIT) Above DS1 Level Installation

New Service Installation Quality (Percent) (OP-5*) (Parity)-- Interval Zone One and Two

Date	CLEC Num	CLEC Denom	CLEC Result	PID Exc	Data Exc	Qwest Num	Qwest Denom	Qwest Result	Qwest Std De	Mod Z Scr	Parity Scr	Diff Signif?
Dec-01	10	10	100.00%	0	0	68	70	97.14%	16.66%	-0.51	-1.31	No
Jan-02	4	4	100.00%	0	0	67	70	95.71%	20.25%	-0.41	-1.25	No
Feb-02	3	3	100.00%	0	0	59	59	100.00%	N/A	N/A	N/A	
Mar-02	1	1	100.00%	0	0	51	52	98.08%	13.73%	-0.14	-1.08	No
Apr-02	1	1	100.00%	0	0	74	75	98.67%	11.47%	-0.12	-1.07	No
May-02	4	4	100.00%	0	0	90	90	100.00%	N/A	N/A	N/A	
Jun-02	4	4	100.00%	0	0	86	86	100.00%	N/A	N/A	N/A	
Jul-02	3	3	100.00%	0	0	77	77	100.00%	N/A	N/A	N/A	
Aug-02	2	2	100.00%	0	0	88	90	97.78%	14.74%	-0.21	-1.13	No
Sep-02	2	3	66.67%	0	0	98	98	100.00%	N/A	N/A	0.39	Yes
Oct-02												

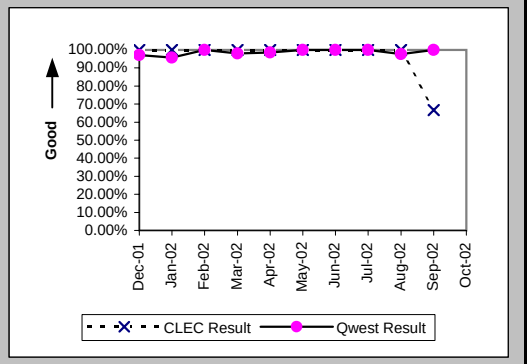

Interval for Pending Orders Delayed Past Due Date (Average Days) (OP-15A) (Diagnostic)

Date	CLEC Num	CLEC Denom	CLEC Result	PID Exc	Data Exc	Qwest Num	Qwest Denom	Qwest Result	Qwest Std De	Mod Z Scr	Parity Scr	Diff Signif?
Dec-01						1255	21	59.76	73.56			
Jan-02						1573	28	56.18	73.18			
Feb-02						1246	26	47.92	44.92			
Mar-02						1321	22	60.05	55.86			
Apr-02						1453	23	63.17	60.26			
May-02						1647	26	63.35	69.89			
Jun-02						2219	30	73.97	87.11			
Jul-02						1744	37	47.14	58.28			
Aug-02						1550	26	59.62	70.62			
Sep-02	5	1	5.00	0	0	1369	24	57.04	65.07	-0.78	-1.48	No
Oct-02	28	1	28.00	0	0	922	23	40.09	55.36	-0.21	-1.13	No

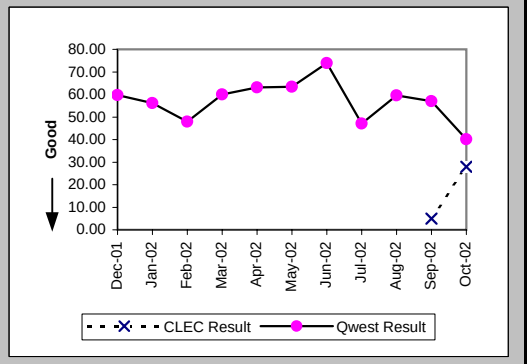

Checklist #5 - Unbundled Transport (UDIT) Above DS1 Level Installation

Count of Pending Orders Delayed for Facilities Reasons UDIT Above DS1 Level (OP-15B) (Diagnostic)

Date	CLEC Order Count
Dec-01	
Jan-02	
Feb-02	
Mar-02	
Apr-02	
May-02	
Jun-02	
Jul-02	
Aug-02	
Sep-02	0
Oct-02	1

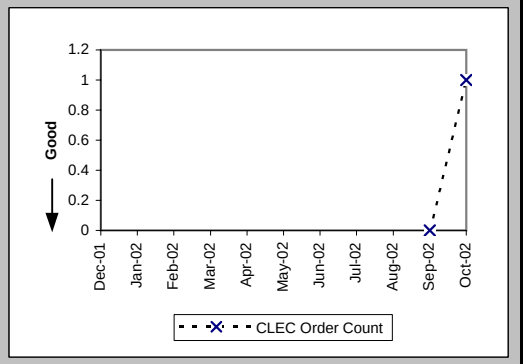

Checklist #5 - Unbundled Transport (UDIT) Above DS1 Level Repair

All Troubles Cleared within 4 hours (Percent) (MR-5A) (Parity)-- Interval Zone One

Date	CLEC Num	CLEC Denom	CLEC Result	PID Exc	Data Exc	Qwest Num	Qwest Denom	Qwest Result	Qwest Std De	Mod Z Scr	Parity Scr	Diff Signif?
Dec-01	4	4	100.00%	0	0	16	18	88.89%	31.43%	-0.64	-1.39	No
Jan-02	3	3	100.00%	0	0	28	28	100.00%	N/A	N/A	N/A	
Feb-02	3	5	60.00%	1	0	22	25	88.00%	32.50%	1.3	-0.21	No
Mar-02	3	5	60.00%	0	0	28	31	90.32%	29.57%	1.51	-0.08	No
Apr-02						18	19	94.74%	22.33%			
May-02	1	1	100.00%	1	0	24	27	88.89%	31.43%	-0.35	-1.21	No
Jun-02	1	1	100.00%	1	0	14	15	93.33%	24.94%	-0.26	-1.16	No
Jul-02						20	22	90.91%	28.75%			
Aug-02						33	35	94.29%	23.21%			
Sep-02	2	2	100.00%	0	0	19	21	90.48%	29.35%	-0.44	-1.27	No
Oct-02	3	3	100.00%	0	0	18	22	81.82%	38.57%	-0.77	-1.47	No

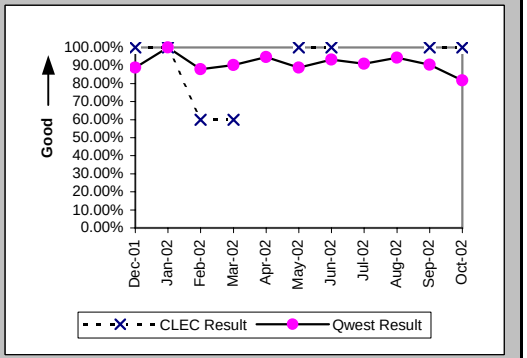

Mean Time to Restore (Hours:Minutes) (MR-6D) (Parity)-- Interval Zone One

Date	CLEC Num	CLEC Denom	CLEC Result	PID Exc	Data Exc	Qwest Num	Qwest Denom	Qwest Result	Qwest Std De	Mod Z Scr	Parity Scr	Diff Signif?
Dec-01	7:24	4	1:51	0	0	32:57	18	1:50	1:42	0.14	-0.92	No
Jan-02	2:20	3	0:47	0	0	22:39	28	0:49	0:46	-0.07	-1.04	No
Feb-02	21:23	5	4:17	1	0	50:57	25	2:02	2:16	1.74	0.06	Yes
Mar-02	34:08	5	6:50	0	0	63:44	31	2:03	3:11	2.23	0.35	Yes
Apr-02						25:39	19	1:21	1:25			
May-02	3:22	1	3:22	1	0	65:25	27	2:25	5:16	1.23	-0.25	No
Jun-02	2:50	1	2:50	1	0	35:20	15	2:21	4:18	1.09	-0.33	No
Jul-02						36:52	22	1:41	1:33			
Aug-02						53:28	35	1:32	1:23			
Sep-02	1:40	2	0:50	0	0	61:39	21	2:56	5:44	-0.5	-1.3	No
Oct-02	4:29	3	1:30	0	0	259:39	22	11:48	32:43	-0.51	-1.31	No

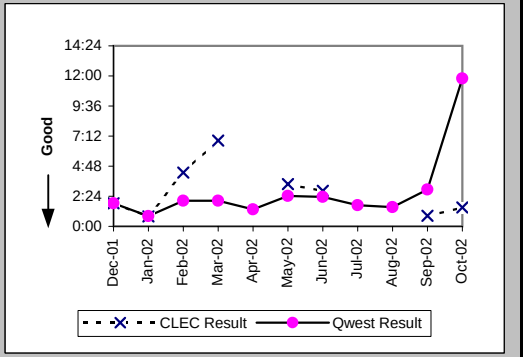

Repair Repeat Report Rate (Percent) (MR-7D) (Parity)-- Interval Zone One

Date	CLEC Num	CLEC Denom	CLEC Result	PID Exc	Data Exc	Qwest Num	Qwest Denom	Qwest Result	Qwest Std De	Mod Z Scr	Parity Scr	Diff Signif?
Dec-01	0	4	0.00%	0	0	2	18	11.11%	31.43%	-0.64	-1.39	No
Jan-02	1	3	33.33%	0	0	7	28	25.00%	43.30%	0.24	-0.85	No
Feb-02	0	5	0.00%	1	0	1	25	4.00%	19.60%	-0.42	-1.25	No
Mar-02	2	5	40.00%	0	0	7	31	22.58%	41.81%	0.75	-0.55	No
Apr-02						1	19	5.26%	22.33%			
May-02	1	1	100.00%	1	0	10	27	37.04%	48.29%	0.87	-0.47	No
Jun-02	0	1	0.00%	1	0	4	15	26.67%	44.22%	-0.58	-1.35	No
Jul-02						3	22	13.64%	34.32%			
Aug-02						8	35	22.86%	41.99%			
Sep-02	0	2	0.00%	0	0	4	21	19.05%	39.27%	-0.66	-1.4	No
Oct-02	2	3	66.67%	0	0	3	22	13.64%	34.32%	1.75	0.07	Yes

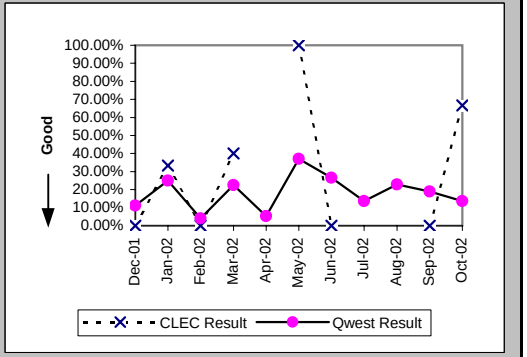

Checklist #5 - Unbundled Transport (UDIT) Above DS1 Level Repair

Repair Repeat Report Rate (Percent) (MR-7D*) (Parity)-- Interval Zone One

Date	CLEC Num	CLEC Denom	CLEC Result	PID Exc	Data Exc	Qwest Num	Qwest Denom	Qwest Result	Qwest Std De	Mod Z Scr	Parity Scr	Diff Signif?
Dec-01	0	4	0.00%	0	0	2	12	16.67%	37.27%	-0.77	-1.47	No
Jan-02	1	1	100.00%	0	0	4	15	26.67%	44.22%	1.05	-0.36	No
Feb-02	0	5	0.00%	1	0	1	14	7.14%	25.75%	-0.53	-1.32	No
Mar-02	2	5	40.00%	0	0	3	16	18.75%	39.03%	0.85	-0.49	No
Apr-02						1	7	14.29%	34.99%			
May-02	1	1	100.00%	1	0	2	11	18.18%	38.57%	1.21	-0.27	No
Jun-02	0	1	0.00%	1	0	2	8	25.00%	43.30%	-0.54	-1.33	No
Jul-02						2	14	14.29%	34.99%			
Aug-02						7	23	30.43%	46.01%			
Sep-02	0	1	0.00%	0	0	3	13	23.08%	42.13%	-0.53	-1.32	No
Oct-02												

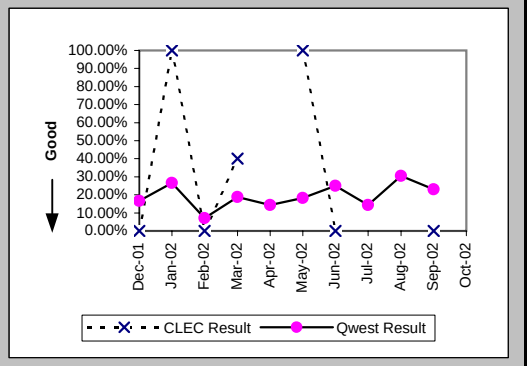

All Troubles Cleared within 4 hours (Percent) (MR-5B) (Parity)-- Interval Zone Two

Date	CLEC Num	CLEC Denom	CLEC Result	PID Exc	Data Exc	Qwest Num	Qwest Denom	Qwest Result	Qwest Std De	Mod Z Scr	Parity Scr	Diff Signif?
Dec-01	1	1	100.00%	0	0	7	8	87.50%	33.07%	-0.36	-1.22	No
Jan-02	1	1	100.00%	0	0	15	15	100.00%	N/A	N/A	N/A	
Feb-02	1	1	100.00%	0	0	10	12	83.33%	37.27%	-0.43	-1.26	No
Mar-02						5	7	71.43%	45.18%			
Apr-02						5	5	100.00%	0.00%			
May-02						2	2	100.00%	0.00%			
Jun-02	0	1	0.00%	0	0	7	7	100.00%	N/A	N/A	0.01	Yes
Jul-02	0	1	0.00%	0	0	10	12	83.33%	37.27%	1.26	-0.24	No
Aug-02	1	1	100.00%	0	0	8	8	100.00%	N/A	N/A	N/A	
Sep-02						4	5	80.00%	40.00%			
Oct-02	1	1	100.00%	1	0	20	20	100.00%	N/A	N/A	N/A	

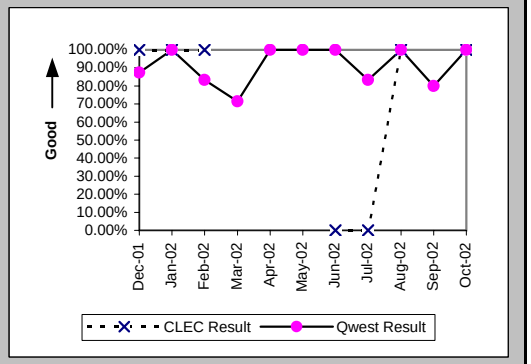

Mean Time to Restore (Hours:Minutes) (MR-6E) (Parity)-- Interval Zone Two

Date	CLEC Num	CLEC Denom	CLEC Result	PID Exc	Data Exc	Qwest Num	Qwest Denom	Qwest Result	Qwest Std De	Mod Z Scr	Parity Scr	Diff Signif?
Dec-01	1:20	1	1:20	0	0	20:02	8	2:30	2:57	-0.38	-1.23	No
Jan-02	0:59	1	0:59	0	0	14:57	15	1:00	0:57	-0.01	-1.01	No
Feb-02	1:48	1	1:48	0	0	31:13	12	2:36	3:33	-0.22	-1.13	No
Mar-02						21:06	7	3:01	2:46			
Apr-02						5:37	5	1:07	1:25			
May-02						0:23	2	0:11	0:12			
Jun-02	4:22	1	4:22	0	0	8:44	7	1:15	1:05	3.72	1.26	Yes
Jul-02	5:31	1	5:31	0	0	23:42	12	1:58	2:19	1.17	-0.29	No
Aug-02	2:35	1	2:35	0	0	11:57	8	1:30	0:56	0.94	-0.43	No
Sep-02						13:13	5	2:39	1:53			
Oct-02	1:04	1	1:04	1	0	24:18	20	1:13	1:10	-0.12	-1.08	No

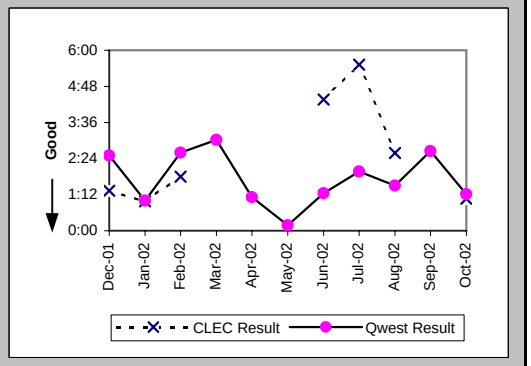

Checklist #5 - Unbundled Transport (UDIT) Above DS1 Level Repair

Repair Repeat Report Rate (Percent) (MR-7E) (Parity)-- Interval Zone Two

Date	CLEC Num	CLEC Denom	CLEC Result	PID Exc	Data Exc	Qwest Num	Qwest Denom	Qwest Result	Qwest Std De	Mod Z Scr	Parity Scr	Diff Signif?
Dec-01	1	1	100.00%	0	0	4	8	50.00%	50.00%	0.57	-0.65	No
Jan-02	0	1	0.00%	0	0	3	15	20.00%	40.00%	-0.48	-1.29	No
Feb-02	1	1	100.00%	0	0	3	12	25.00%	43.30%	1.06	-0.35	No
Mar-02						0	7	0.00%	0.00%			
Apr-02						1	5	20.00%	40.00%			
May-02						0	2	0.00%	0.00%			
Jun-02	0	1	0.00%	0	0	0	7	0.00%	N/A	N/A	N/A	
Jul-02	0	1	0.00%	0	0	1	12	8.33%	27.64%	-0.29	-1.18	No
Aug-02	0	1	0.00%	0	0	2	8	25.00%	43.30%	-0.54	-1.33	No
Sep-02						1	5	20.00%	40.00%			
Oct-02	0	1	0.00%	1	0	9	20	45.00%	49.75%	-0.88	-1.54	No

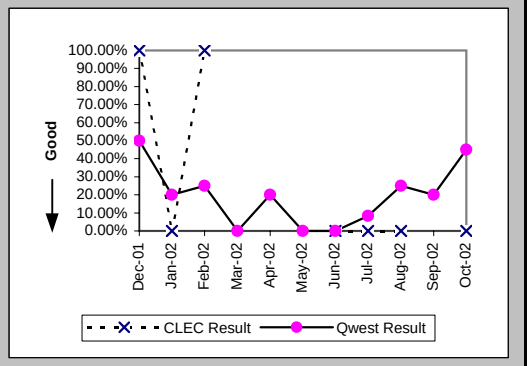

Repair Repeat Report Rate (Percent) (MR-7E*) (Parity)-- Interval Zone Two

Date	CLEC Num	CLEC Denom	CLEC Result	PID Exc	Data Exc	Qwest Num	Qwest Denom	Qwest Result	Qwest Std De	Mod Z Scr	Parity Scr	Diff Signif?
Dec-01	1	1	100.00%	0	0	0	3	0.00%	N/A	N/A	-0.24	No
Jan-02	0	1	0.00%	0	0	1	8	12.50%	33.07%	-0.36	-1.22	No
Feb-02	1	1	100.00%	0	0	2	6	33.33%	47.14%	0.81	-0.51	No
Mar-02						0	4	0.00%	0.00%			
Apr-02						0	1	0.00%	0.00%			
May-02						0	2	0.00%	0.00%			
Jun-02	0	1	0.00%	0	0	0	3	0.00%	N/A	N/A	N/A	
Jul-02	0	1	0.00%	0	0	1	8	12.50%	33.07%	-0.36	-1.22	No
Aug-02	0	1	0.00%	0	0	1	5	20.00%	40.00%	-0.46	-1.28	No
Sep-02						1	4	25.00%	43.30%			
Oct-02												

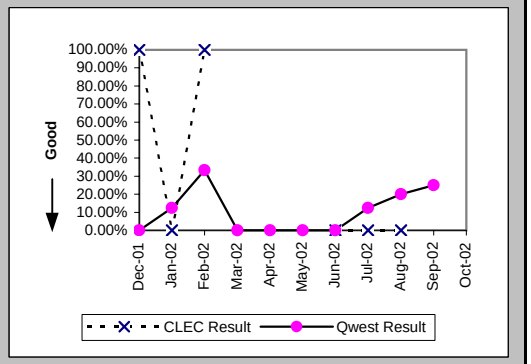

Trouble Rate (Percent) (MR-8) (Parity)-- Interval Zone One and Two

Date	CLEC Num	CLEC Denom	CLEC Result	PID Exc	Data Exc	Qwest Num	Qwest Denom	Qwest Result	Qwest Std De	Mod Z Scr	Parity Scr	Diff Signif?
Dec-01	5	205	2.44%	0	0	26	3818	0.68%	8.22%	2.31	0.4	Yes
Jan-02	4	204	1.96%	0	0	43	3857	1.11%	10.50%	1.06	-0.35	No
Feb-02	6	208	2.88%	1	0	37	3868	0.96%	9.73%	2.25	0.37	Yes
Mar-02	5	208	2.40%	0	0	38	3902	0.97%	9.82%	1.75	0.07	Yes
Apr-02	0	210	0.00%	0	0	24	3964	0.61%	7.76%	-1.1	-1.67	No
May-02	1	215	0.47%	2	0	29	3984	0.73%	8.50%	-0.44	-1.27	No
Jun-02	2	218	0.92%	1	0	22	3975	0.55%	7.42%	0.7	-0.57	No
Jul-02	1	222	0.45%	2	0	34	4002	0.85%	9.18%	-0.63	-1.38	No
Aug-02	1	223	0.45%	0	0	43	4022	1.07%	10.28%	-0.88	-1.53	No
Sep-02	2	217	0.92%	0	0	26	4043	0.64%	7.99%	0.53	-0.68	No
Oct-02	4	225	1.78%	1	0	42	4071	1.03%	10.10%	1.03	-0.37	No

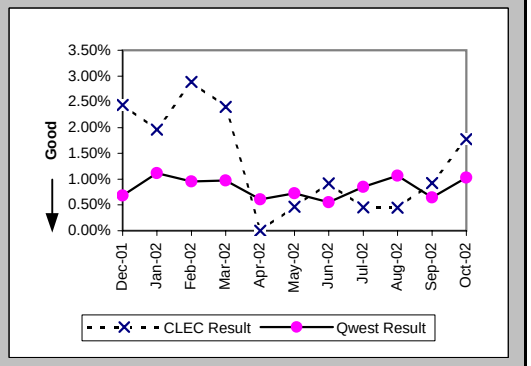

Checklist #5 - Unbundled Transport (UDIT) Above DS1 Level Repair

Trouble Rate (Percent) (MR-8*) (Parity)-- Interval Zone One and Two

Date	CLEC Num	CLEC Denom	CLEC Result	PID Exc	Data Exc	Qwest Num	Qwest Denom	Qwest Result	Qwest Std De	Mod Z Scr	Parity Scr	Diff Signif?
Dec-01	5	205	2.44%	0	0	15	3818	0.39%	6.26%	3.01	0.83	Yes
Jan-02	2	204	0.98%	0	0	23	3857	0.60%	7.70%	0.69	-0.58	No
Feb-02	6	208	2.88%	1	0	20	3868	0.52%	7.17%	3.15	0.92	Yes
Mar-02	5	208	2.40%	0	0	20	3902	0.51%	7.14%	2.67	0.62	Yes
Apr-02	0	210	0.00%	0	0	8	3964	0.20%	4.49%	-0.64	-1.39	No
May-02	1	215	0.47%	2	0	13	3984	0.33%	5.70%	0.38	-0.77	No
Jun-02	2	218	0.92%	1	0	11	3975	0.28%	5.25%	1.4	-0.15	No
Jul-02	1	222	0.45%	2	0	22	4002	0.55%	7.39%	-0.19	-1.12	No
Aug-02	1	223	0.45%	0	0	28	4022	0.70%	8.31%	-0.43	-1.26	No
Sep-02	1	217	0.46%	0	0	17	4043	0.42%	6.47%	0.16	-0.9	No
Oct-02												

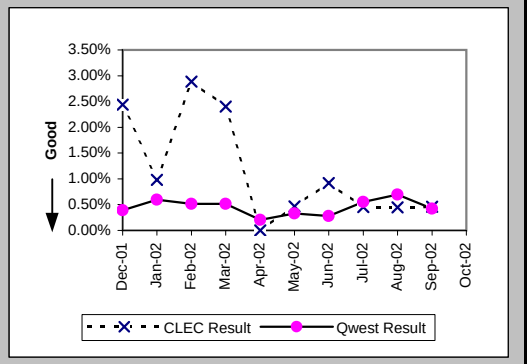

Customer and Non-Qwest Related Trouble Reports (Percent) (MR-10) (Diagnostic)-- Interval Zone One and Two

Date	CLEC Num	CLEC Denom	CLEC Result	PID Exc	Data Exc	Qwest Num	Qwest Denom	Qwest Result	Qwest Std De	Mod Z Scr	Parity Scr	Diff Signif?
Dec-01	0	5	0.00%	0	0	3	29	10.34%	30.45%	-0.7	-1.43	No
Jan-02	0	4	0.00%	0	0	6	49	12.24%	32.78%	-0.72	-1.44	No
Feb-02	1	7	14.29%	0	0	10	47	21.28%	40.93%	-0.42	-1.26	No
Mar-02	0	5	0.00%	0	0	4	42	9.52%	29.35%	-0.69	-1.42	No
Apr-02	1	1	100.00%	0	0	6	30	20.00%	40.00%	1.25	-0.24	No
May-02	2	3	66.67%	0	0	11	40	27.50%	44.65%	1.23	-0.25	No
Jun-02	1	3	33.33%	0	0	9	31	29.03%	45.39%	0.1	-0.94	No
Jul-02	2	3	66.67%	0	0	16	50	32.00%	46.65%	1.07	-0.35	No
Aug-02	0	1	0.00%	0	0	13	56	23.21%	42.22%	-0.54	-1.33	No
Sep-02	0	2	0.00%	0	0	11	37	29.73%	45.71%	-0.9	-1.54	No
Oct-02	1	5	20.00%	0	0	14	56	25.00%	43.30%	-0.25	-1.15	No

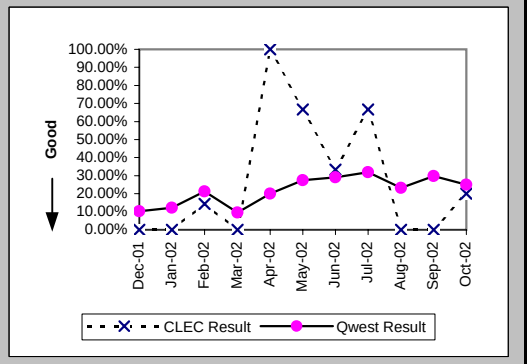

Checklist #7 - E911

Time to Update Databases (Hours:Minutes) (DB-1A) (Parity)			
Date	Qwest / CLEC Aggregate Result	PID Exc	Data Exc
Dec-01	3:00	0	0
Jan-02	3:59	0	0
Feb-02	3:29	0	0
Mar-02	2:43	0	0
Apr-02	2:09	0	0
May-02	3:12	0	0
Jun-02	5:15	0	0
Jul-02	4:02	0	0
Aug-02	2:45	0	0
Sep-02	1:52	0	0
Oct-02	1:58	0	0

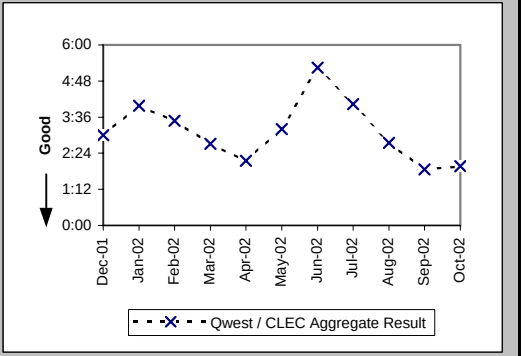

Checklist #7 - E911/911 Trunk Installation

Installation Commitments Met (Percent) (OP-3D) (Parity)-- Interval Zone One

Date	CLEC Num	CLEC Denom	CLEC Result	PID Exc	Data Exc	Qwest Num	Qwest Denom	Qwest Result	Qwest Std De	Mod Z Scr	Parity Scr	Diff Signif?
Dec-01						1	1	100.00%	0.00%			
Jan-02												
Feb-02	14	14	100.00%	0	0							
Mar-02												
Apr-02												
May-02												
Jun-02												
Jul-02												
Aug-02												
Sep-02						1	1	100.00%	0.00%			
Oct-02												

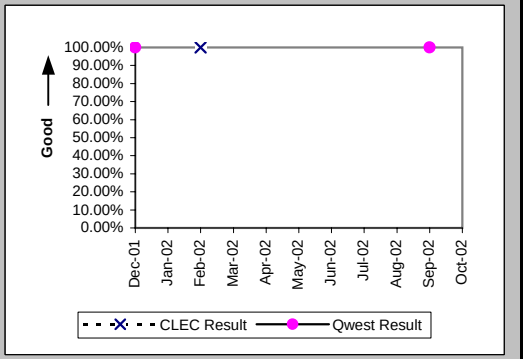

Installation Interval (Average Days) (OP-4D) (Parity)-- Interval Zone One

Date	CLEC Num	CLEC Denom	CLEC Result	PID Exc	Data Exc	Qwest Num	Qwest Denom	Qwest Result	Qwest Std De	Mod Z Scr	Parity Scr	Diff Signif?
Dec-01						27	1	27.00				
Jan-02												
Feb-02	154	14	11.00	0	0							
Mar-02												
Apr-02												
May-02												
Jun-02												
Jul-02												
Aug-02												
Sep-02	88	4	22.00	0	0	48	2	24.00	18.38	-0.13	-1.08	No
Oct-02	24	1	24.00	0	0							

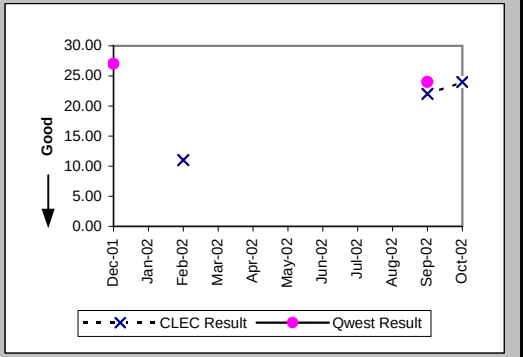

Installation Commitments Met (Percent) (OP-3E) (Parity)-- Interval Zone Two

Date	CLEC Num	CLEC Denom	CLEC Result	PID Exc	Data Exc	Qwest Num	Qwest Denom	Qwest Result	Qwest Std De	Mod Z Scr	Parity Scr	Diff Signif?
Dec-01						1	1	100.00%	0.00%			
Jan-02												
Feb-02	1	1	100.00%	0	0	0	1	0.00%	N/A	N/A		
Mar-02												
Apr-02												
May-02												
Jun-02												
Jul-02						0	1	0.00%	0.00%			
Aug-02												
Sep-02												
Oct-02												

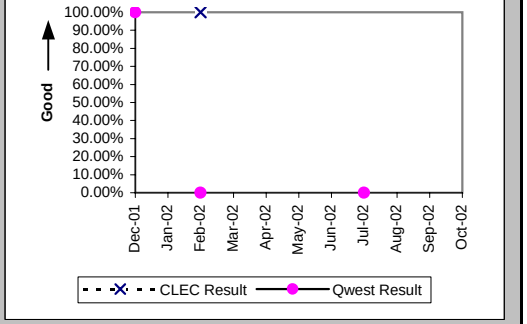

Checklist #7 - E911/911 Trunk Installation

Installation Interval (Average Days) (OP-4E) (Parity)-- Interval Zone Two

Date	CLEC Num	CLEC Denom	CLEC Result	PID Exc	Data Exc	Qwest Num	Qwest Denom	Qwest Result	Qwest Std De	Mod Z Scr	Parity Scr	Diff Signif?
Dec-01						12	1	12.00				
Jan-02												
Feb-02	9	1	9.00	0	0	44	1	44.00				
Mar-02												
Apr-02												
May-02												
Jun-02												
Jul-02						18	1	18.00				
Aug-02												
Sep-02												
Oct-02						91	1	91.00				

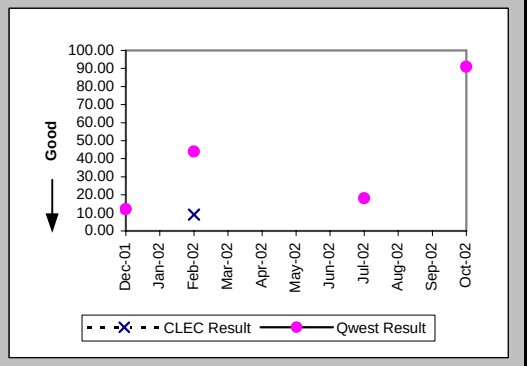

Delayed Days for Non-Facility Reasons (Average Days) (OP-6A-5) (Parity)-- Interval Zone Two

Date	CLEC Num	CLEC Denom	CLEC Result	PID Exc	Data Exc	Qwest Num	Qwest Denom	Qwest Result	Qwest Std De	Mod Z Scr	Parity Scr	Diff Signif?
Dec-01												
Jan-02												
Feb-02						34	1	34.00				
Mar-02												
Apr-02												
May-02												
Jun-02												
Jul-02						10	1	10.00				
Aug-02												
Sep-02												
Oct-02												

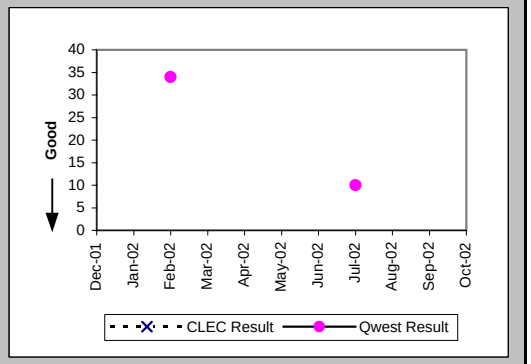

New Service Installation Quality (Percent) (OP-5) (Parity)-- Interval Zone One and Two

Date	CLEC Num	CLEC Denom	CLEC Result	PID Exc	Data Exc	Qwest Num	Qwest Denom	Qwest Result	Qwest Std De	Mod Z Scr	Parity Scr	Diff Signif?
Dec-01	16	16	100.00%	0	0	5	5	100.00%	N/A	N/A	N/A	
Jan-02	18	18	100.00%	0	0	2	2	100.00%	N/A	N/A	N/A	
Feb-02	10	10	100.00%	0	0	2	2	100.00%	N/A	N/A	N/A	
Mar-02	8	8	100.00%	0	0	1	1	100.00%	N/A	N/A	N/A	
Apr-02						1	1	100.00%	0.00%			
May-02	3	3	100.00%	0	0	3	3	100.00%	N/A	N/A	N/A	
Jun-02	7	7	100.00%	0	0	3	3	100.00%	N/A	N/A	N/A	
Jul-02	4	4	100.00%	0	0	3	3	100.00%	N/A	N/A	N/A	
Aug-02	1	1	100.00%	0	0	3	3	100.00%	N/A	N/A	N/A	
Sep-02	3	3	100.00%	0	0	2	2	100.00%	N/A	N/A	N/A	
Oct-02	3	3	100.00%	0	0	2	2	100.00%	N/A	N/A	N/A	

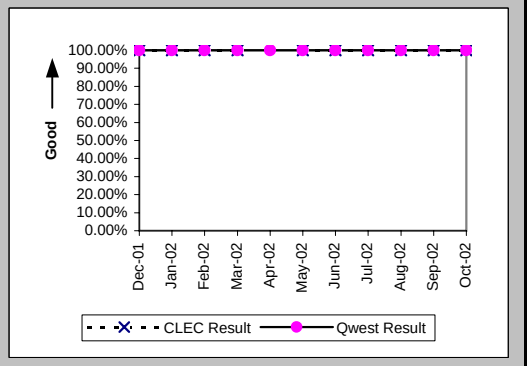

Checklist #7 - E911/911 Trunk Installation

New Service Installation Quality (Percent) (OP-5*) (Parity)-- Interval Zone One and Two

Date	CLEC Num	CLEC Denom	CLEC Result	PID Exc	Data Exc	Qwest Num	Qwest Denom	Qwest Result	Qwest Std De	Mod Z Scr	Parity Scr	Diff Signif?
Dec-01	16	16	100.00%	0	0	5	5	100.00%	N/A	N/A	N/A	
Jan-02	18	18	100.00%	0	0	2	2	100.00%	N/A	N/A	N/A	
Feb-02	10	10	100.00%	0	0	2	2	100.00%	N/A	N/A	N/A	
Mar-02	8	8	100.00%	0	0	1	1	100.00%	N/A	N/A	N/A	
Apr-02						1	1	100.00%	0.00%			
May-02	3	3	100.00%	0	0	3	3	100.00%	N/A	N/A	N/A	
Jun-02	7	7	100.00%	0	0	3	3	100.00%	N/A	N/A	N/A	
Jul-02	4	4	100.00%	0	0	3	3	100.00%	N/A	N/A	N/A	
Aug-02	1	1	100.00%	0	0	3	3	100.00%	N/A	N/A	N/A	
Sep-02	3	3	100.00%	0	0	2	2	100.00%	N/A	N/A	N/A	
Oct-02												

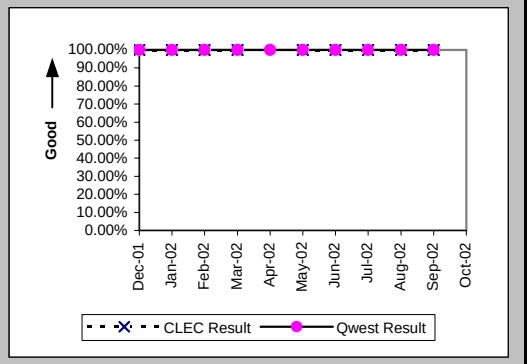

Interval for Pending Orders Delayed Past Due Date (Average Days) (OP-15A) (Diagnostic)

Date	CLEC Num	CLEC Denom	CLEC Result	PID Exc	Data Exc	Qwest Num	Qwest Denom	Qwest Result	Qwest Std De	Mod Z Scr	Parity Scr	Diff Signif?
Dec-01						4	1	4.00				
Jan-02						26	1	26.00				
Feb-02												
Mar-02												
Apr-02												
May-02												
Jun-02												
Jul-02												
Aug-02												
Sep-02						1203	6	200.50	488.67			
Oct-02						1341	6	223.50	488.67			

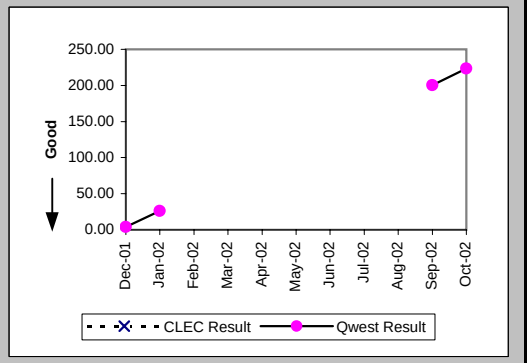

Checklist #7 - E911/911 Trunk Installation

Count of Pending Orders Delayed for Facilities Reasons E911 (OP-15B) (Diagnostic)	
Date	CLEC Order Count
Dec-01	
Jan-02	
Feb-02	
Mar-02	
Apr-02	
May-02	
Jun-02	
Jul-02	
Aug-02	
Sep-02	
Oct-02	

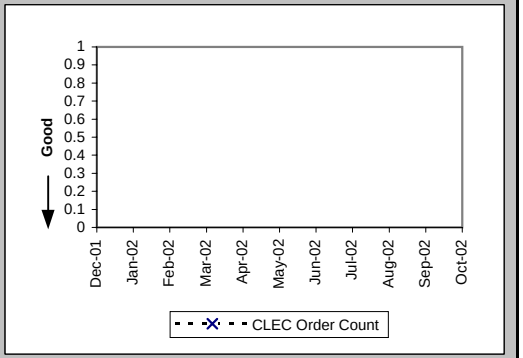

Checklist #7 - E911/911 Trunk Repair

All Troubles Cleared within 4 hours (Percent) (MR-5A) (Parity)-- Interval Zone One

Date	CLEC Num	CLEC Denom	CLEC Result	PID Exc	Data Exc	Qwest Num	Qwest Denom	Qwest Result	Qwest Std De	Mod Z Scr	Parity Scr	Diff Signif?
Dec-01												
Jan-02						3	3	100.00%	0.00%			
Feb-02	2	2	100.00%	0	0							
Mar-02	1	1	100.00%	0	0	3	3	100.00%	N/A	N/A	N/A	
Apr-02	1	1	100.00%	2	0	1	1	100.00%	N/A	N/A	N/A	
May-02												
Jun-02						1	1	100.00%	0.00%			
Jul-02												
Aug-02						1	4	25.00%	43.30%			
Sep-02						2	2	100.00%	0.00%			
Oct-02						1	1	100.00%	0.00%			

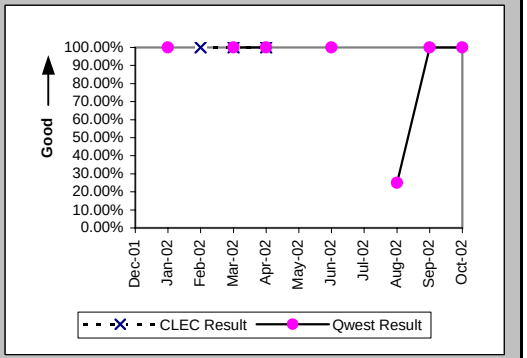

Mean Time to Restore (Hours:Minutes) (MR-6D) (Parity)-- Interval Zone One

Date	CLEC Num	CLEC Denom	CLEC Result	PID Exc	Data Exc	Qwest Num	Qwest Denom	Qwest Result	Qwest Std De	Mod Z Scr	Parity Scr	Diff Signif?
Dec-01												
Jan-02						1:45	3	0:35	0:57			
Feb-02	0:02	2	0:01	0	0							
Mar-02	0:19	1	0:19	0	0	0:29	3	0:10	0:12	-0.05	-1.03	No
Apr-02	0:01	1	0:01	2	0	0:02	1	0:02				
May-02												
Jun-02						0:07	1	0:07				
Jul-02												
Aug-02						19:06	4	4:47	2:50			
Sep-02						6:33	2	3:16	0:02			
Oct-02						3:05	1	3:05				

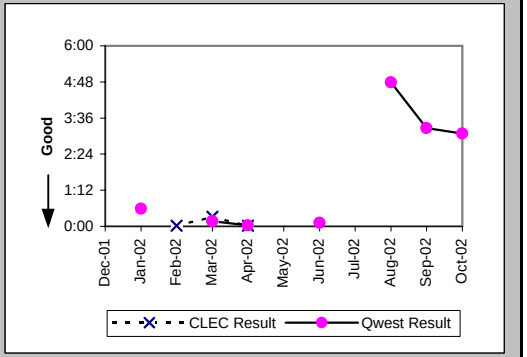

Repair Repeat Report Rate (Percent) (MR-7D) (Parity)-- Interval Zone One

Date	CLEC Num	CLEC Denom	CLEC Result	PID Exc	Data Exc	Qwest Num	Qwest Denom	Qwest Result	Qwest Std De	Mod Z Scr	Parity Scr	Diff Signif?
Dec-01												
Jan-02						0	3	0.00%	0.00%			
Feb-02	0	2	0.00%	0	0							
Mar-02	0	1	0.00%	0	0	0	3	0.00%	N/A	N/A	N/A	
Apr-02	0	1	0.00%	2	0	0	1	0.00%	N/A	N/A	N/A	
May-02												
Jun-02						0	1	0.00%	0.00%			
Jul-02												
Aug-02						0	4	0.00%	0.00%			
Sep-02						0	2	0.00%	0.00%			
Oct-02						0	1	0.00%	0.00%			

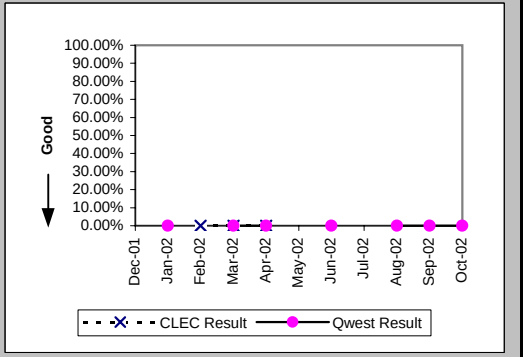

Checklist #7 - E911/911 Trunk Repair

Repair Repeat Report Rate (Percent) (MR-7D*) (Parity)-- Interval Zone One

Date	CLEC Num	CLEC Denom	CLEC Result	PID Exc	Data Exc	Qwest Num	Qwest Denom	Qwest Result	Qwest Std De	Mod Z Scr	Parity Scr	Diff Signif?
Dec-01												
Jan-02						0	3	0.00%	0.00%			
Feb-02	0	2	0.00%	0	0							
Mar-02						0	3	0.00%	0.00%			
Apr-02	0	1	0.00%	2	0	0	1	0.00%	N/A	N/A	N/A	
May-02												
Jun-02												
Jul-02												
Aug-02						0	3	0.00%	0.00%			
Sep-02						0	2	0.00%	0.00%			
Oct-02												

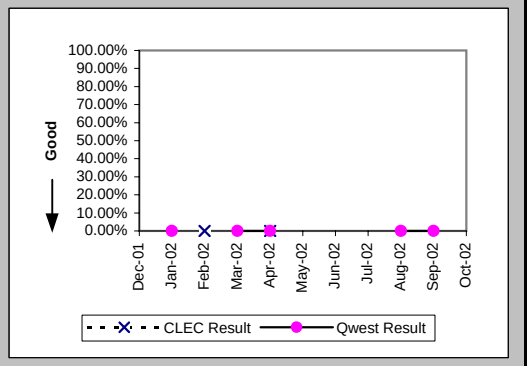

All Troubles Cleared within 4 hours (Percent) (MR-5B) (Parity)-- Interval Zone Two

Date	CLEC Num	CLEC Denom	CLEC Result	PID Exc	Data Exc	Qwest Num	Qwest Denom	Qwest Result	Qwest Std De	Mod Z Scr	Parity Scr	Diff Signif?
Dec-01						1	1	100.00%	0.00%			
Jan-02												
Feb-02						2	2	100.00%	0.00%			
Mar-02	1	1	100.00%	0	0	5	5	100.00%	N/A	N/A	N/A	
Apr-02						3	3	100.00%	0.00%			
May-02						2	2	100.00%	0.00%			
Jun-02	1	1	100.00%	0	0	2	2	100.00%	N/A	N/A	N/A	
Jul-02	2	2	100.00%	0	0	2	3	66.67%	47.14%	-0.77	-1.47	No
Aug-02						1	1	100.00%	0.00%			
Sep-02						4	4	100.00%	0.00%			
Oct-02												

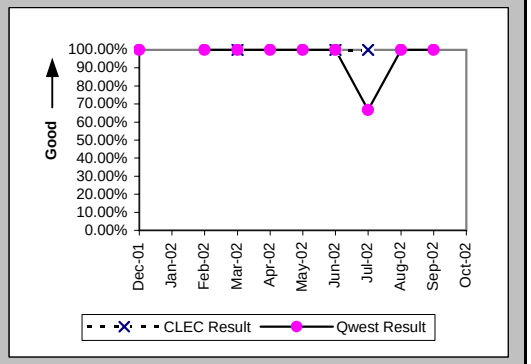

Mean Time to Restore (Hours:Minutes) (MR-6E) (Parity)-- Interval Zone Two

Date	CLEC Num	CLEC Denom	CLEC Result	PID Exc	Data Exc	Qwest Num	Qwest Denom	Qwest Result	Qwest Std De	Mod Z Scr	Parity Scr	Diff Signif?
Dec-01						0:02	1	0:02				
Jan-02												
Feb-02						0:23	2	0:11	0:12			
Mar-02	0:16	1	0:16	0	0	0:21	5	0:04	0:05	1.3	-0.21	No
Apr-02						0:34	3	0:11	0:11			
May-02						1:39	2	0:50	1:06			
Jun-02	1:02	1	1:02	0	0	3:16	2	1:38	2:07	-0.23	-1.14	No
Jul-02	0:03	2	0:02	0	0	15:39	3	5:13	5:36	-1.01	-1.62	No
Aug-02						0:03	1	0:03				
Sep-02						3:51	4	0:58	0:33			
Oct-02												

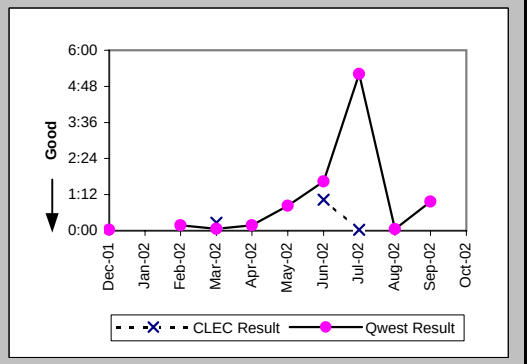

Checklist #7 - E911/911 Trunk Repair

Repair Repeat Report Rate (Percent) (MR-7E) (Parity)-- Interval Zone Two

Date	CLEC Num	CLEC Denom	CLEC Result	PID Exc	Data Exc	Qwest Num	Qwest Denom	Qwest Result	Qwest Std De	Mod Z Scr	Parity Scr	Diff Signif?
Dec-01						0	1	0.00%	0.00%			
Jan-02												
Feb-02						0	2	0.00%	0.00%			
Mar-02	1	1	100.00%	0	0	0	5	0.00%	N/A	N/A	-0.09	No
Apr-02						1	3	33.33%	47.14%			
May-02						0	2	0.00%	0.00%			
Jun-02	0	1	0.00%	0	0	1	2	50.00%	50.00%	-0.82	-1.5	No
Jul-02	0	2	0.00%	0	0	0	3	0.00%	N/A	N/A	N/A	
Aug-02						0	1	0.00%	0.00%			
Sep-02						2	4	50.00%	50.00%			
Oct-02												

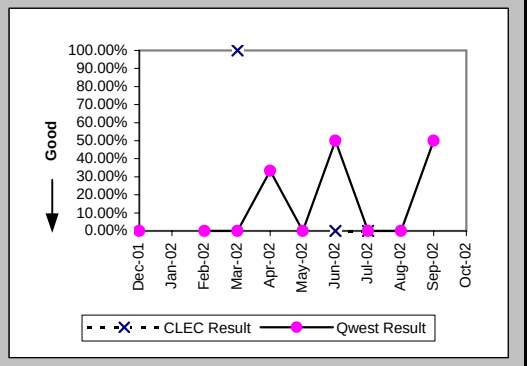

Repair Repeat Report Rate (Percent) (MR-7E*) (Parity)-- Interval Zone Two

Date	CLEC Num	CLEC Denom	CLEC Result	PID Exc	Data Exc	Qwest Num	Qwest Denom	Qwest Result	Qwest Std De	Mod Z Scr	Parity Scr	Diff Signif?
Dec-01						0	1	0.00%	0.00%			
Jan-02												
Feb-02						0	1	0.00%	0.00%			
Mar-02	1	1	100.00%	0	0	0	5	0.00%	N/A	N/A	-0.09	No
Apr-02						1	3	33.33%	47.14%			
May-02						0	2	0.00%	0.00%			
Jun-02	0	1	0.00%	0	0	1	2	50.00%	50.00%	-0.82	-1.5	No
Jul-02						0	3	0.00%	0.00%			
Aug-02												
Sep-02						0	2	0.00%	0.00%			
Oct-02												

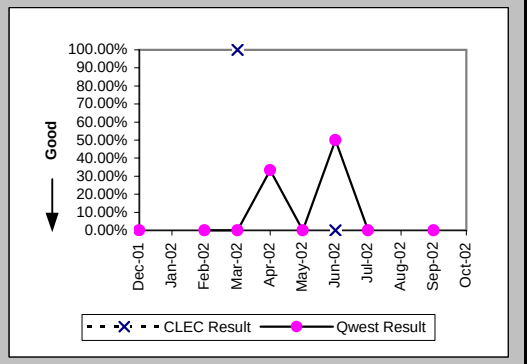

Trouble Rate (Percent) (MR-8) (Parity)-- Interval Zone One and Two

Date	CLEC Num	CLEC Denom	CLEC Result	PID Exc	Data Exc	Qwest Num	Qwest Denom	Qwest Result	Qwest Std De	Mod Z Scr	Parity Scr	Diff Signif?
Dec-01	0	668	0.00%	0	0	1	1803	0.06%	2.35%	-0.52	-1.32	No
Jan-02	0	647	0.00%	0	0	3	1867	0.16%	4.01%	-0.88	-1.53	No
Feb-02	2	666	0.30%	0	0	2	1750	0.11%	3.38%	1.21	-0.26	No
Mar-02	2	666	0.30%	0	0	8	1750	0.46%	6.75%	-0.51	-1.31	No
Apr-02	1	666	0.15%	2	0	4	1761	0.23%	4.76%	-0.36	-1.22	No
May-02	0	654	0.00%	0	0	2	1782	0.11%	3.35%	-0.73	-1.45	No
Jun-02	1	662	0.15%	0	0	3	1793	0.17%	4.09%	-0.09	-1.05	No
Jul-02	2	664	0.30%	1	0	3	1807	0.17%	4.07%	0.73	-0.56	No
Aug-02	0	665	0.00%	0	0	5	1821	0.27%	5.23%	-1.16	-1.7	No
Sep-02	0	672	0.00%	0	0	6	1829	0.33%	5.72%	-1.27	-1.77	No
Oct-02	0	674	0.00%	0	0	1	1839	0.05%	2.33%	-0.52	-1.31	No

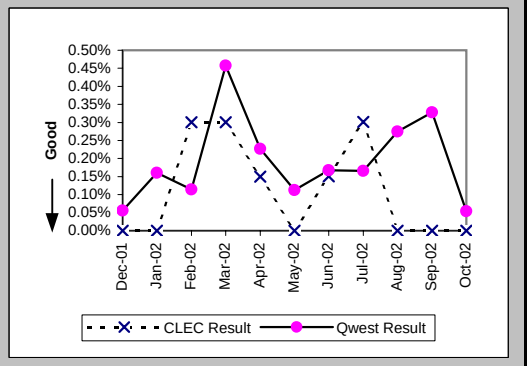

Checklist #7 - E911/911 Trunk Repair

Trouble Rate (Percent) (MR-8*) (Parity)-- Interval Zone One and Two

Date	CLEC Num	CLEC Denom	CLEC Result	PID Exc	Data Exc	Qwest Num	Qwest Denom	Qwest Result	Qwest Std De	Mod Z Scr	Parity Scr	Diff Signif?
Dec-01	0	668	0.00%	0	0	1	1803	0.06%	2.35%	-0.52	-1.32	No
Jan-02	0	647	0.00%	0	0	3	1867	0.16%	4.01%	-0.88	-1.53	No
Feb-02	2	666	0.30%	0	0	1	1750	0.06%	2.39%	2.23	0.36	Yes
Mar-02	1	666	0.15%	0	0	8	1750	0.46%	6.75%	-1	-1.61	No
Apr-02	1	666	0.15%	2	0	4	1761	0.23%	4.76%	-0.36	-1.22	No
May-02	0	654	0.00%	0	0	2	1782	0.11%	3.35%	-0.73	-1.45	No
Jun-02	1	662	0.15%	0	0	2	1793	0.11%	3.34%	0.26	-0.84	No
Jul-02	0	664	0.00%	0	0	3	1807	0.17%	4.07%	-0.9	-1.55	No
Aug-02	0	665	0.00%	0	0	3	1821	0.16%	4.06%	-0.9	-1.55	No
Sep-02	0	672	0.00%	0	0	4	1829	0.22%	4.67%	-1.04	-1.63	No
Oct-02												

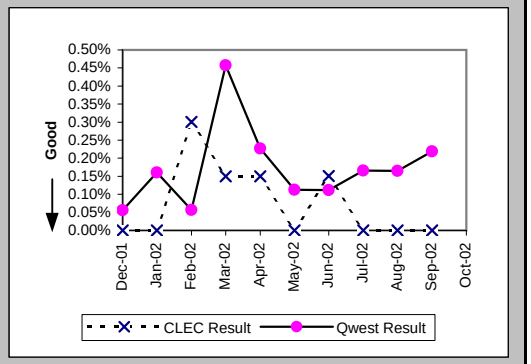

Customer and Non-Qwest Related Trouble Reports (Percent) (MR-10) (Diagnostic)-- Interval Zone One and Two

Date	CLEC Num	CLEC Denom	CLEC Result	PID Exc	Data Exc	Qwest Num	Qwest Denom	Qwest Result	Qwest Std De	Mod Z Scr	Parity Scr	Diff Signif?
Dec-01						0	1	0.00%	0.00%			
Jan-02						2	5	40.00%	48.99%			
Feb-02	0	2	0.00%	0	0	0	2	0.00%	N/A	N/A	N/A	
Mar-02	0	2	0.00%	0	0	1	9	11.11%	31.43%	-0.45	-1.27	No
Apr-02	2	3	66.67%	0	0	3	7	42.86%	49.49%	0.5	-0.69	No
May-02						2	4	50.00%	50.00%			
Jun-02	0	1	0.00%	0	0	0	3	0.00%	N/A	N/A	N/A	
Jul-02	1	3	33.33%	0	0	2	5	40.00%	48.99%	-0.19	-1.11	No
Aug-02						1	6	16.67%	37.27%			
Sep-02						0	6	0.00%	0.00%			
Oct-02						2	3	66.67%	47.14%			

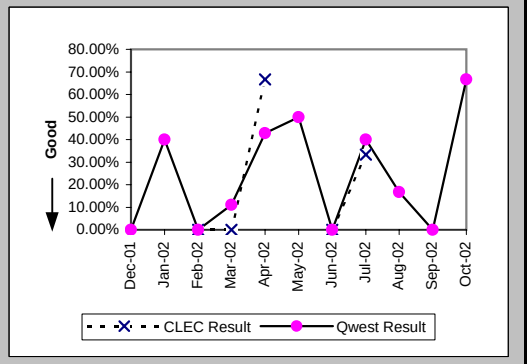

Checklist #7 - Operator Services - Directory Assistance

Speed of Answer - Directory Assistance (Avg Sec) (DA-1) (Parity)	
Date	Qwest / CLEC Aggregate Result
Dec-01	6.41
Jan-02	6.38
Feb-02	4.86
Mar-02	6.90
Apr-02	7.18
May-02	7.95
Jun-02	8.54
Jul-02	8.77
Aug-02	8.36
Sep-02	8.68
Oct-02	8.66

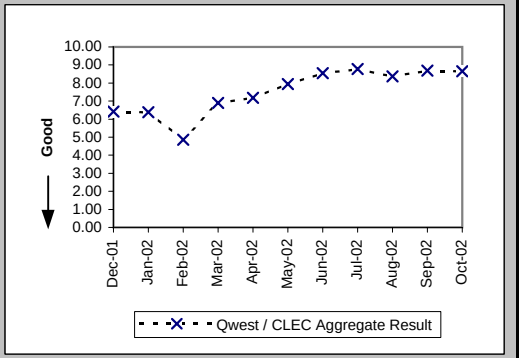

Speed of Answer - Operator Services (Avg Sec) (OS-1) (Parity)	
Date	Qwest / CLEC Aggregate Result
Dec-01	9.08
Jan-02	8.78
Feb-02	6.29
Mar-02	9.45
Apr-02	9.35
May-02	9.42
Jun-02	9.26
Jul-02	9.86
Aug-02	8.92
Sep-02	8.69
Oct-02	8.52

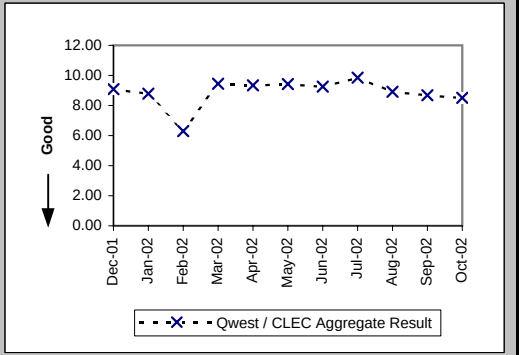

Checklist #8 - Directory Listings

Time to Update Databases (Avg Sec) (DB-1C-1) (Parity)			
Date	CLEC Result	PID Exc	Data Exc
Dec-01	0.09		
Jan-02	0.12	0	0
Feb-02	0.08	0	0
Mar-02	0.08	0	0
Apr-02	0.09	0	0
May-02	0.10	0	0
Jun-02	0.09	0	0
Jul-02	0.11	0	0
Aug-02	0.09	0	0
Sep-02	0.11	0	0
Oct-02	0.16	0	0

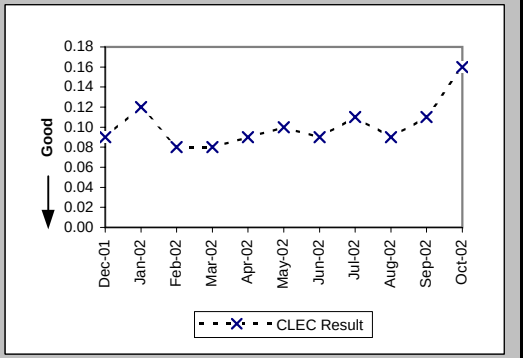

Accurate Database Updates (Percent) (DB-2C-1) (Parity)			
Date	CLEC Result	PID Exc	Data Exc
Dec-01	95.78%		
Jan-02	96.36%	0	0
Feb-02	94.52%	0	0
Mar-02	93.77%	0	0
Apr-02	93.57%	0	0
May-02	95.05%	0	0
Jun-02	94.21%	0	0
Jul-02	94.57%	0	0
Aug-02	94.19%	0	0
Sep-02	92.04%	0	0
Oct-02	98.07%	0	0

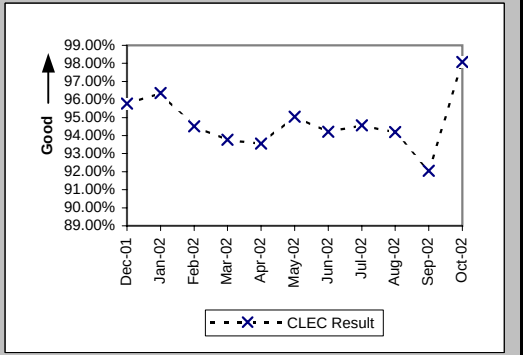

Checklist #9 - NXX Code Activation

NXX Code Activation (Percent) (NP-1A) (Parity)

Date	CLEC Num	CLEC Denom	CLEC Result	PID Exc	Data Exc	Qwest Num	Qwest Denom	Qwest Result
Dec-01								
Jan-02	1	1	100.00%	166	0			
Feb-02	2	2	100.00%	82	0			
Mar-02	3	3	100.00%	20	0			
Apr-02	2	2	100.00%	0	1			
May-02								
Jun-02						1	1	100.00%
Jul-02	2	2	100.00%	0	0			
Aug-02								
Sep-02	1	1	100.00%	0	1			
Oct-02						1	1	100.00%

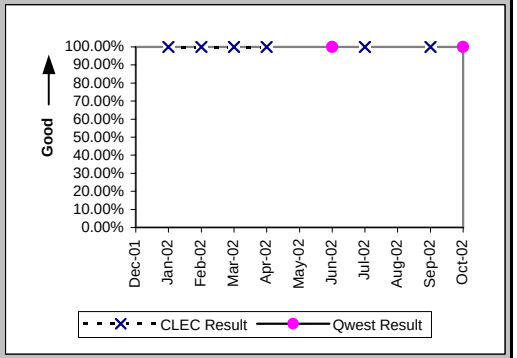

NXX Code Activation - Facility Delays (Percent) (NP-1B) (Diagnostic)

Date	CLEC Num	CLEC Denom	CLEC Result	PID Exc	Data Exc	Qwest Num	Qwest Denom	Qwest Result
Dec-01								
Jan-02	0	1	0.00%	166	0			
Feb-02	0	2	0.00%	82	0			
Mar-02	0	3	0.00%	20	0			
Apr-02	0	2	0.00%	0	1			
May-02								
Jun-02						0	1	0.00%
Jul-02	0	2	0.00%	0	0			
Aug-02								
Sep-02	0	1	0.00%	0	1			
Oct-02						0	1	0.00%

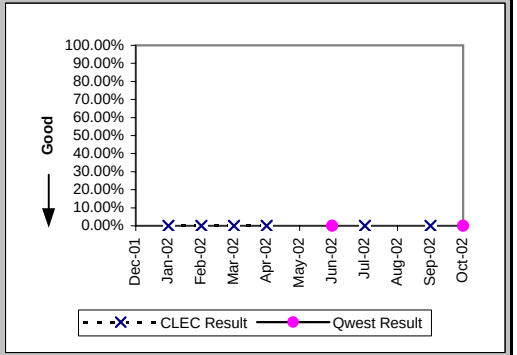

Checklist #10 - Databases and Signaling

Time to Update Databases (Avg Sec) LIDB (DB-1B) (Parity)			
Date	CLEC Result	PID Exc	Data Exc
Dec-01	6.68	0	0
Jan-02	7.47	0	0
Feb-02	7.17	0	0
Mar-02	7.02	0	0
Apr-02	4.44	0	0
May-02	1.25	0	0
Jun-02	1.47	0	0
Jul-02	1.32	0	0
Aug-02	1.26	0	0
Sep-02	1.27	0	0
Oct-02	1.75	0	0

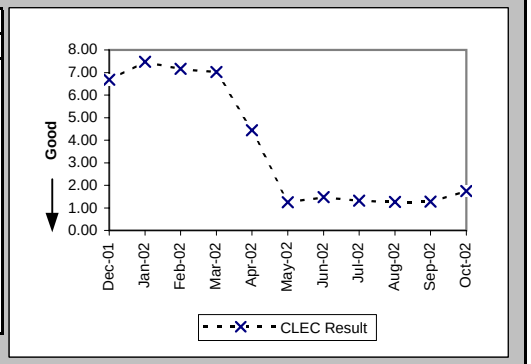

Checklist #11 - Number Portability**

Number Portability Timeliness (Percent) (OP-8B) (Benchmark)

Date	CLEC Num	CLEC Denom	CLEC Result	PID Exc	Data Exc	Qwest Num	Qwest Denom	Qwest Result	Qwest Std De	Mod Z Scr	Parity Scr	Diff Signif?
Dec-01	810	815	99.39%	0	0							No
Jan-02	1644	1644	100.00%	0	0							No
Feb-02	1374	1380	99.57%	0	0							No
Mar-02	1162	1163	99.91%	0	0							No
Apr-02	1657	1675	98.93%	0	0							No
May-02	1332	1341	99.33%	0	0							No
Jun-02	934	935	99.89%	0	0							No
Jul-02	899	899	100.00%	0	0							No
Aug-02	1024	1031	99.32%	0	0							No
Sep-02	902	916	98.47%	0	0							No
Oct-02	988	990	99.80%	0	0							No

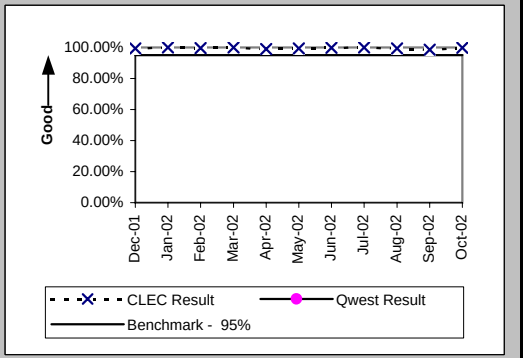

Percentage of LNP Triggers Set Prior to the Frame Due Time (Percent) (OP-8C) (Benchmark)

Date	CLEC Num	CLEC Denom	CLEC Result	PID Exc	Data Exc	Qwest Num	Qwest Denom	Qwest Result	Qwest Std De	Mod Z Scr	Parity Scr	Diff Signif?
Dec-01	12097	12227	98.94%	0	0							No
Jan-02	5048	5076	99.45%	0	0							No
Feb-02	6279	6299	99.68%	0	0							No
Mar-02	6309	6338	99.54%	0	0							No
Apr-02	7391	7419	99.62%	0	0							No
May-02	8437	8496	99.31%	0	0							No
Jun-02	8732	8791	99.33%	0	0							No
Jul-02	9865	9890	99.75%	0	0							No
Aug-02	10658	10700	99.61%	0	0							No
Sep-02	7827	7867	99.49%	0	0							No
Oct-02	10364	10398	99.67%	0	0							No

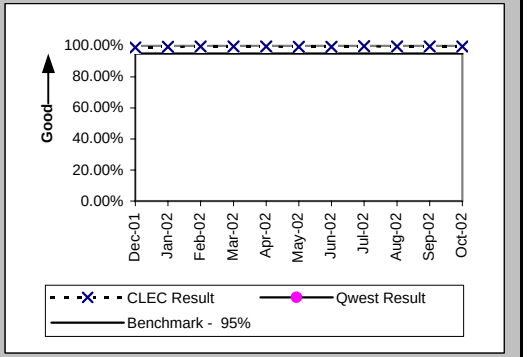

Timeliness of Disconnects associated with LNP Orders (Percent) (OP-17A) (Benchmark)

Date	CLEC Num	CLEC Denom	CLEC Result	PID Exc	Data Exc	Qwest Num	Qwest Denom	Qwest Result	Qwest Std De	Mod Z Scr	Parity Scr	Diff Signif?
Dec-01	13042	13042	100.00%	0	0							No
Jan-02	6732	6734	99.97%	0	0							No
Feb-02	7680	7680	100.00%	0	0							No
Mar-02	7506	7506	100.00%	0	0							No
Apr-02	8972	8972	100.00%	0	0							No
May-02	9952	9955	99.97%	0	0							No
Jun-02	9929	9933	99.96%	0	0							No
Jul-02	11526	11527	99.99%	0	0							No
Aug-02	12036	12036	100.00%	0	0							No
Sep-02	8913	8913	100.00%	0	0							No
Oct-02	11611	11611	100.00%	0	0							No

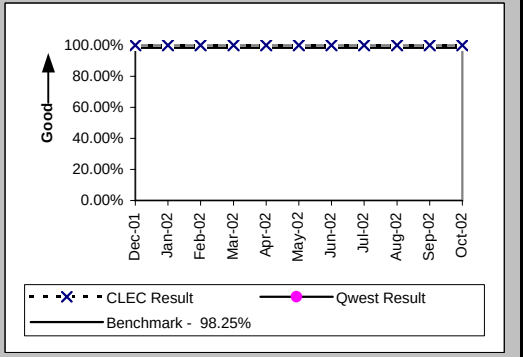

Checklist #11 - Number Portability**

Timeliness of Disconnects associated with LNP Orders (Percent) (OP-17B) (Diagnostic)

Date	CLEC Num	CLEC Denom	CLEC Result	PID Exc	Data Exc	Qwest Num	Qwest Denom	Qwest Result	Qwest Std De	Mod Z Scr	Parity Scr	Diff Signif?
Dec-01	13042	13042	100.00%	0	0							
Jan-02	6734	6734	100.00%	0	0							
Feb-02	7680	7680	100.00%	0	0							
Mar-02	7506	7506	100.00%	0	0							
Apr-02	8972	8972	100.00%	0	0							
May-02	9955	9955	100.00%	0	0							
Jun-02	9933	9933	100.00%	0	0							
Jul-02	11527	11527	100.00%	0	0							
Aug-02	12036	12036	100.00%	0	0							
Sep-02	8913	8913	100.00%	0	0							
Oct-02	11611	11611	100.00%	0	0							

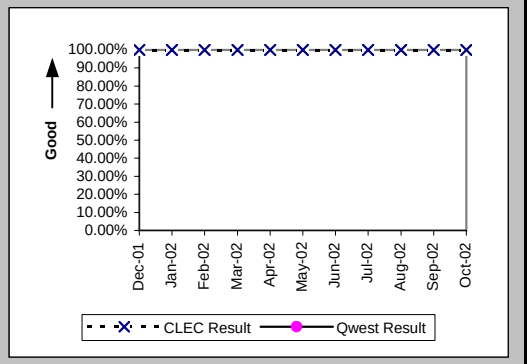

LNP Trouble Reports Cleared within 4 Hours (Percent) (MR-11A) (Parity)

Date	CLEC Num	CLEC Denom	CLEC Result	PID Exc	Data Exc	Qwest Num	Qwest Denom	Qwest Result	Qwest Std De	Mod Z Scr	Parity Scr	Diff Signif?
Dec-01						3320	4808	69.05%	46.23%			
Jan-02	1	1	100.00%	0	0	4192	5859	71.55%	45.12%	-0.63	-1.38	No
Feb-02						3174	4888	64.93%	47.72%			
Mar-02						4750	6986	67.99%	46.65%			
Apr-02						2595	3880	66.88%	47.06%			
May-02						2685	4743	56.61%	49.56%			
Jun-02	1	2	50.00%	0	0	2597	4873	53.29%	49.89%	0.08	-0.95	No
Jul-02						2529	5192	48.71%	49.98%			
Aug-02						2217	4232	52.39%	49.94%			
Sep-02						1980	3738	52.97%	49.91%			
Oct-02						2114	3393	62.30%	48.46%			

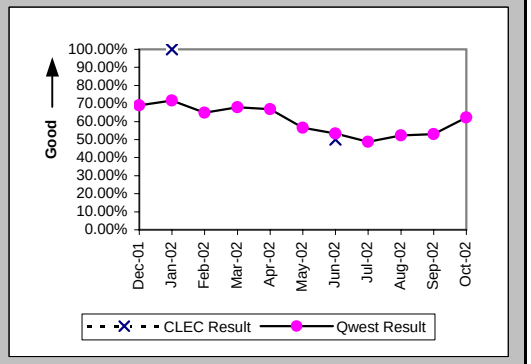

LNP Trouble Reports Cleared within 48 Hours (Percent) (MR-11B) (Parity)

Date	CLEC Num	CLEC Denom	CLEC Result	PID Exc	Data Exc	Qwest Num	Qwest Denom	Qwest Result	Qwest Std De	Mod Z Scr	Parity Scr	Diff Signif?
Dec-01						9024	9081	99.37%	7.90%			
Jan-02	2	2	100.00%	0	0	11192	11228	99.68%	5.65%	-0.08	-1.05	No
Feb-02						9952	9978	99.74%	5.10%			
Mar-02	1	1	100.00%	0	0	12138	12175	99.70%	5.50%	-0.06	-1.03	No
Apr-02	1	1	100.00%	0	2	8630	8650	99.77%	4.80%	-0.05	-1.03	No
May-02						9566	9602	99.63%	6.11%			
Jun-02	2	3	66.67%	0	0	9073	9123	99.45%	7.38%	2.4	0.46	Yes
Jul-02	2	2	100.00%	0	0	9262	9340	99.16%	9.10%	-0.13	-1.08	No
Aug-02	1	1	100.00%	0	0	7995	8011	99.80%	4.46%	-0.04	-1.03	No
Sep-02	2	2	100.00%	0	1	6838	6869	99.55%	6.70%	-0.1	-1.06	No
Oct-02						6658	6668	99.85%	3.87%			

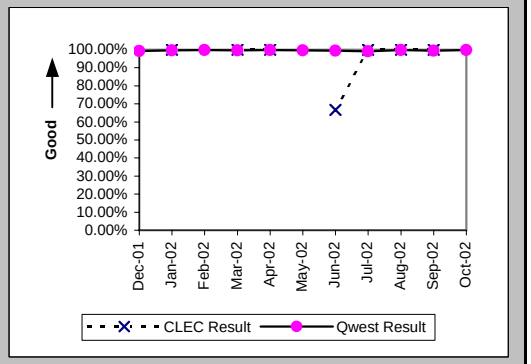

Checklist #13 - Reciprocal Compensation

Billing Accuracy - Adjustments for Errors (Percent) Reciprocal Compensation (BI-3B) (Benchmark)

Date	CLEC Num	CLEC Denom	CLEC Result	PID Exc	Data Exc
Dec-01	346640.94	346640.94	100.00%	0	0
Jan-02	480831.81	480831.81	100.00%	0	0
Feb-02	324668.53	324668.53	100.00%	0	0
Mar-02	265816.31	291619.19	91.15%	0	0
Apr-02	409782.21	409782.21	100.00%	0	0
May-02	281932.11	281932.12	100.00%	0	0
Jun-02	162524.69	162524.69	100.00%	0	0
Jul-02	149737.46	149737.46	100.00%	0	0
Aug-02	162112.37	162112.37	100.00%	0	0
Sep-02	159930.02	159930.02	100.00%	0	0
Oct-02	152482.01	152482.01	100.00%	0	0

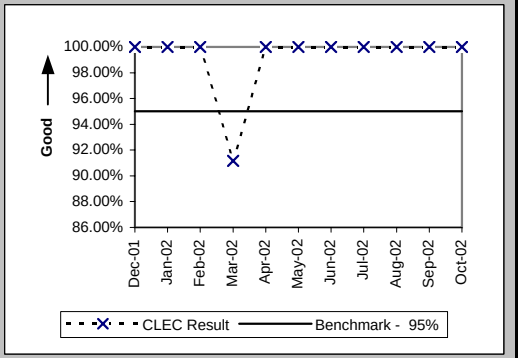

Billing Completeness (Percent) Reciprocal Compensation (BI-4B) (Benchmark)

Date	CLEC Num	CLEC Denom	CLEC Result	PID Exc	Data Exc
Dec-01	346640.94	346640.94	100.00%	0	0
Jan-02	480831.81	480831.81	100.00%	0	0
Feb-02	324668.53	324668.53	100.00%	0	0
Mar-02	291619.19	291619.19	100.00%	0	0
Apr-02	304995.74	409782.21	74.43%	0	0
May-02	281932.12	281932.12	100.00%	0	0
Jun-02	162524.69	162524.69	100.00%	0	0
Jul-02	149737.46	149737.46	100.00%	0	0
Aug-02	162112.37	162112.37	100.00%	0	0
Sep-02	159930.02	159930.02	100.00%	0	0
Oct-02	152482.01	152482.01	100.00%	0	0

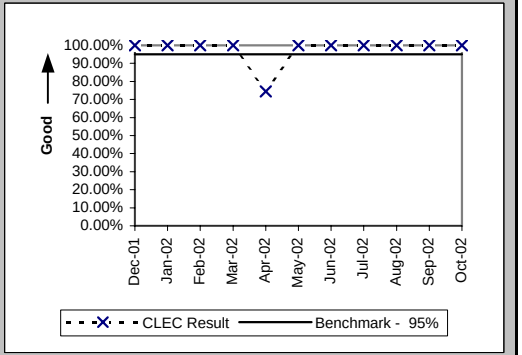

Checklist #14 - Resale - Residence Installation

Installation Commitments Met (Percent) (OP-3A) (Parity)-- Dispatches Within MSAs

Date	CLEC Num	CLEC Denom	CLEC Result	PID Exc	Data Exc	Qwest Num	Qwest Denom	Qwest Result	Qwest Std De	Mod Z Scr	Parity Scr	Diff Signif?
Dec-01	287	297	96.63%	1	1	12719	13354	95.24%	21.28%	-1.11	-1.68	No
Jan-02	441	452	97.57%	1	1	13961	14581	95.75%	20.18%	-1.89	-2.15	No
Feb-02	445	455	97.80%	2	0	12069	12570	96.01%	19.56%	-1.92	-2.16	No
Mar-02	429	434	98.85%	0	1	12725	13178	96.56%	18.22%	-2.57	-2.56	No
Apr-02	291	294	98.98%	1	0	11997	12466	96.24%	19.03%	-2.44	-2.48	No
May-02	237	241	98.34%	0	2	12720	13179	96.52%	18.33%	-1.53	-1.93	No
Jun-02	391	398	98.24%	0	0	11830	12272	96.40%	18.63%	-1.94	-2.18	No
Jul-02	389	397	97.98%	0	0	12798	13189	97.04%	16.96%	-1.1	-1.67	No
Aug-02	431	436	98.85%	0	0	14109	14538	97.05%	16.92%	-2.19	-2.33	No
Sep-02	406	414	98.07%	0	1	11070	11402	97.09%	16.81%	-1.16	-1.71	No
Oct-02	184	187	98.40%	1	0	11992	12285	97.62%	15.26%	-0.69	-1.42	No

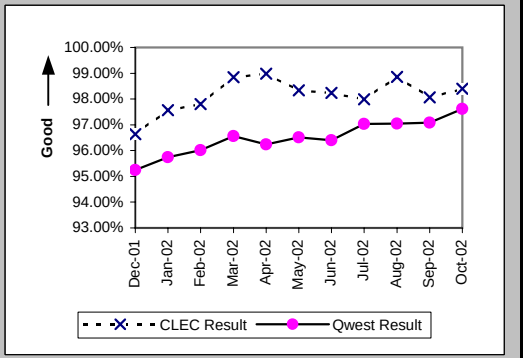

Installation Interval (Average Days) (OP-4A) (Parity)-- Dispatches Within MSAs

Date	CLEC Num	CLEC Denom	CLEC Result	PID Exc	Data Exc	Qwest Num	Qwest Denom	Qwest Result	Qwest Std De	Mod Z Scr	Parity Scr	Diff Signif?
Dec-01	1193	298	4.00	0	1	87701	13430	6.53	6.64	-6.49	-4.95	No
Jan-02	1575	453	3.48	0	1	84558	14657	5.77	6.16	-7.79	-5.74	No
Feb-02	1502	457	3.29	0	0	75683	12611	6.00	7.48	-7.62	-5.63	No
Mar-02	1376	434	3.17	0	1	76796	13233	5.80	5.85	-9.23	-6.61	No
Apr-02	947	295	3.21	0	0	73643	12542	5.87	6.09	-7.41	-5.51	No
May-02	704	241	2.92	0	2	80668	13244	6.09	7.35	-6.64	-5.04	No
Jun-02	1252	398	3.15	0	0	73982	12355	5.99	5.95	-9.38	-6.7	No
Jul-02	1139	397	2.87	0	0	77445	13206	5.86	5.83	-10.09	-7.14	No
Aug-02	1212	436	2.78	0	0	85839	14554	5.90	6.00	-10.69	-7.5	No
Sep-02	1215	414	2.93	0	1	62987	11443	5.50	5.45	-9.42	-6.73	No
Oct-02	569	188	3.03	0	0	67823	12335	5.50	5.34	-6.3	-4.83	No

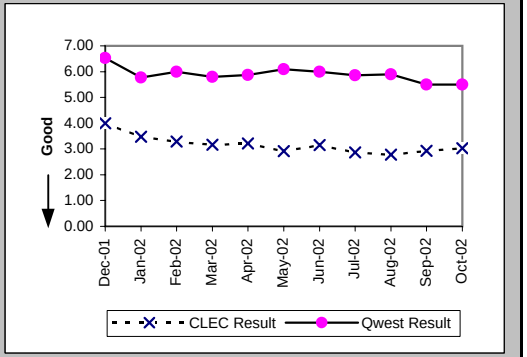

Delayed Days for Non-Facility Reasons (Average Days) (OP-6A-1) (Parity)-- Dispatches Within MSAs

Date	CLEC Num	CLEC Denom	CLEC Result	PID Exc	Data Exc	Qwest Num	Qwest Denom	Qwest Result	Qwest Std De	Mod Z Scr	Parity Scr	Diff Signif?
Dec-01	64	7	9.14	1	0	1122	302	3.72	6.47	1.45	-0.12	No
Jan-02	48	6	8.00	1	0	1538	314	4.90	16.86	1.25	-0.24	No
Feb-02	9	5	1.80	1	0	1379	212	6.50	19.74	-0.53	-1.32	No
Mar-02	6	3	2.00	0	0	714	191	3.74	7.15	-0.42	-1.25	No
Apr-02	1	1	1.00	1	0	566	195	2.90	4.54	-0.42	-1.25	No
May-02	11	4	2.75	0	0	959	211	4.55	18.07	-0.2	-1.12	No
Jun-02	20	2	10.00	0	0	763	262	2.91	2.82	2.41	0.46	Yes
Jul-02	15	6	2.50	0	0	613	190	3.23	3.52	-0.5	-1.3	No
Aug-02	7	3	2.33	0	0	673	194	3.47	5.33	-0.37	-1.22	No
Sep-02	21	7	3.00	0	0	952	232	4.10	5.80	-0.5	-1.3	No
Oct-02	9	2	4.50	0	0	941	198	4.75	8.91	-0.04	-1.02	No

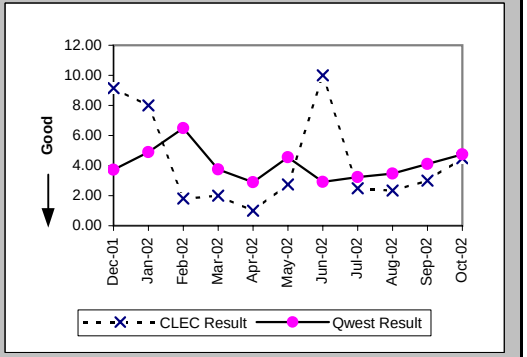

Checklist #14 - Resale - Residence Installation

Delayed Days for Facility Reasons (Average Days) (OP-6B-1) (Parity)-- Dispatches Within MSAs

Date	CLEC Num	CLEC Denom	CLEC Result	PID Exc	Data Exc	Qwest Num	Qwest Denom	Qwest Result	Qwest Std De	Mod Z Scr	Parity Scr	Diff Signif?
Dec-01	18	3	6.00	0	0	3400	347	9.80	12.08	-0.54	-1.33	No
Jan-02	15	5	3.00	0	0	3688	324	11.38	13.44	-1.38	-1.84	No
Feb-02	98	6	16.33	0	0	4039	290	13.93	29.64	0.69	-0.58	No
Mar-02	35	2	17.50	0	0	3083	267	11.55	16.13	0.94	-0.43	No
Apr-02	28	2	14.00	0	0	3094	281	11.01	10.35	0.61	-0.63	No
May-02						3484	259	13.45	28.49			
Jun-02	26	5	5.20	0	0	1976	193	10.24	9.36	-1.19	-1.72	No
Jul-02	6	2	3.00	0	0	1914	204	9.38	13.05	-0.69	-1.42	No
Aug-02	15	2	7.50	0	0	2410	237	10.17	14.29	-0.26	-1.16	No
Sep-02	12	1	12.00	0	0	1136	133	8.54	12.62	0.85	-0.48	No
Oct-02	11	2	5.50	0	0	1252	137	9.14	15.75	-0.32	-1.2	No

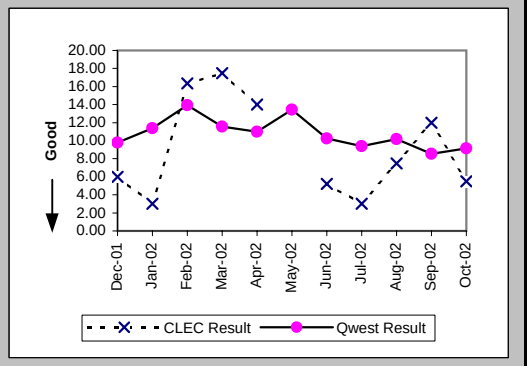

Installation Commitments Met (Percent) (OP-3B) (Parity)-- Dispatches Outside MSAs

Date	CLEC Num	CLEC Denom	CLEC Result	PID Exc	Data Exc	Qwest Num	Qwest Denom	Qwest Result	Qwest Std De	Mod Z Scr	Parity Scr	Diff Signif?
Dec-01	20	21	95.24%	0	0	2514	2745	91.58%	27.76%	-0.6	-1.37	No
Jan-02	24	28	85.71%	0	0	2616	2844	91.98%	27.16%	1.15	-0.3	No
Feb-02	32	34	94.12%	0	0	1975	2123	93.03%	25.47%	-0.25	-1.15	No
Mar-02	27	28	96.43%	0	0	2236	2361	94.71%	22.39%	-0.4	-1.25	No
Apr-02	20	21	95.24%	0	0	2039	2190	93.11%	25.34%	-0.38	-1.23	No
May-02	16	16	100.00%	0	0	2621	2784	94.15%	23.48%	-0.99	-1.6	No
Jun-02	67	67	100.00%	0	0	2414	2564	94.15%	23.47%	-2.01	-2.22	No
Jul-02	62	67	92.54%	0	0	2442	2634	92.71%	26.00%	0.11	-0.93	No
Aug-02	42	44	95.45%	0	0	2546	2755	92.41%	26.48%	-0.76	-1.46	No
Sep-02	52	52	100.00%	0	0	2354	2525	93.23%	25.13%	-1.92	-2.17	No
Oct-02	39	39	100.00%	1	0	2707	2851	94.95%	21.90%	-1.43	-1.87	No

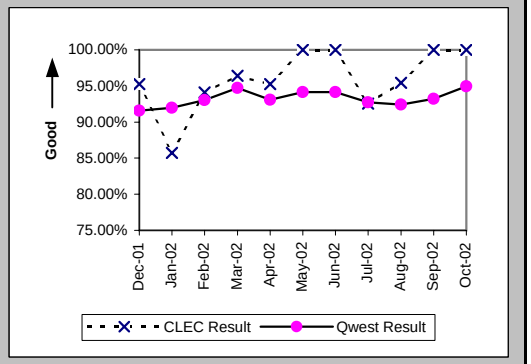

Installation Interval (Average Days) (OP-4B) (Parity)-- Dispatches Outside MSAs

Date	CLEC Num	CLEC Denom	CLEC Result	PID Exc	Data Exc	Qwest Num	Qwest Denom	Qwest Result	Qwest Std De	Mod Z Scr	Parity Scr	Diff Signif?
Dec-01	63	21	3.00	0	0	17628	2761	6.38	10.50	-1.47	-1.89	No
Jan-02	158	28	5.64	0	0	16181	2857	5.66	8.47	-0.01	-1.01	No
Feb-02	221	34	6.50	0	0	12560	2140	5.87	10.14	0.7	-0.57	No
Mar-02	126	28	4.50	0	0	12551	2372	5.29	6.24	-0.67	-1.41	No
Apr-02	89	21	4.24	0	0	13489	2201	6.13	8.88	-0.97	-1.59	No
May-02	77	16	4.81	0	0	18217	2800	6.51	10.29	-0.66	-1.4	No
Jun-02	365	67	5.45	0	0	15828	2601	6.09	6.95	-0.74	-1.45	No
Jul-02	386	67	5.76	0	0	15887	2643	6.01	7.34	-0.27	-1.17	No
Aug-02	170	44	3.86	0	0	16743	2764	6.06	7.53	-1.92	-2.17	No
Sep-02	184	52	3.54	0	0	15268	2538	6.02	6.64	-2.66	-2.62	No
Oct-02	184	40	4.60	0	0	16281	2862	5.69	8.65	-0.79	-1.48	No

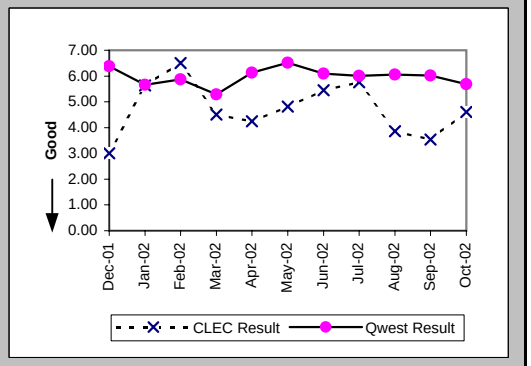

Checklist #14 - Resale - Residence Installation

Delayed Days for Non-Facility Reasons (Average Days) (OP-6A-2) (Parity)-- Dispatches Outside MSAs

Date	CLEC Num	CLEC Denom	CLEC Result	PID Exc	Data Exc	Qwest Num	Qwest Denom	Qwest Result	Qwest Std De	Mod Z Scr	Parity Scr	Diff Signif?
Dec-01	1	1	1.00	0	0	644	105	6.13	25.03	-0.2	-1.12	No
Jan-02	21	1	21.00	0	0	372	97	3.84	4.62	2.23	0.35	Yes
Feb-02	1	1	1.00	0	0	639	60	10.65	33.96	-0.28	-1.17	No
Mar-02						146	39	3.74	3.32			
Apr-02						137	36	3.81	4.22			
May-02						745	62	12.02	44.88			
Jun-02						120	53	2.26	2.22			
Jul-02						458	82	5.59	9.59			
Aug-02						304	63	4.83	5.60			
Sep-02						285	65	4.38	4.30			
Oct-02	2	1	2.00	0	0	727	75	9.69	30.99	-0.25	-1.15	No

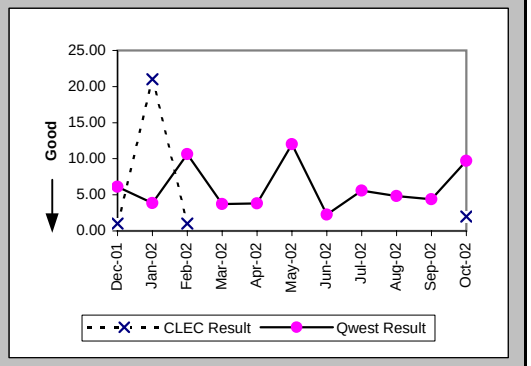

Delayed Days for Facility Reasons (Average Days) (OP-6B-2) (Parity)-- Dispatches Outside MSAs

Date	CLEC Num	CLEC Denom	CLEC Result	PID Exc	Data Exc	Qwest Num	Qwest Denom	Qwest Result	Qwest Std De	Mod Z Scr	Parity Scr	Diff Signif?
Dec-01						1919	129	14.88	14.08			
Jan-02	46	3	15.33	0	0	2552	137	18.63	27.72	-0.2	-1.12	No
Feb-02	107	1	107.00	0	0	1856	93	19.96	21.90	2.05	0.25	Yes
Mar-02	21	1	21.00	0	0	1330	88	15.11	17.41	0.9	-0.45	No
Apr-02	7	1	7.00	0	0	2382	115	20.71	26.63	-0.51	-1.31	No
May-02						1781	104	17.12	14.77			
Jun-02						1359	98	13.87	16.42			
Jul-02	58	5	11.60	0	0	1959	115	17.03	18.31	-0.65	-1.39	No
Aug-02	5	2	2.50	0	0	2094	154	13.60	16.05	-0.97	-1.59	No
Sep-02						1572	115	13.67	17.80			
Oct-02						1061	78	13.60	29.99			

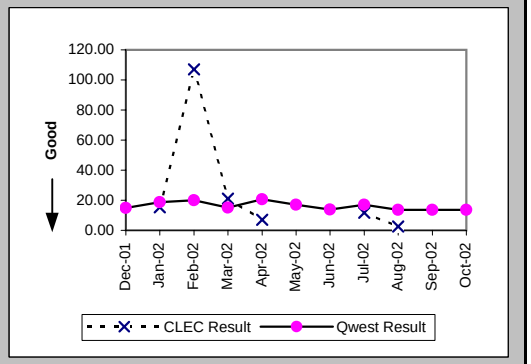

Installation Commitments Met (Percent) (OP-3C) (Parity)-- No Dispatches

Date	CLEC Num	CLEC Denom	CLEC Result	PID Exc	Data Exc	Qwest Num	Qwest Denom	Qwest Result	Qwest Std De	Mod Z Scr	Parity Scr	Diff Signif?
Dec-01	1817	1819	99.89%	1	0	21190	21331	99.34%	8.10%	-2.78	-2.69	No
Jan-02	4463	4471	99.82%	1	1	23015	23187	99.26%	8.58%	-4.02	-3.44	No
Feb-02	3228	3230	99.94%	0	1	21585	21705	99.45%	7.41%	-3.51	-3.13	No
Mar-02	2835	2839	99.86%	0	2	24558	24665	99.57%	6.57%	-2.25	-2.37	No
Apr-02	2309	2310	99.96%	0	0	23830	23946	99.52%	6.94%	-2.92	-2.77	No
May-02	3421	3422	99.97%	1	3	28724	28840	99.60%	6.33%	-3.26	-2.98	No
Jun-02	2377	2385	99.66%	0	2	27680	27850	99.39%	7.79%	-1.65	-2.01	No
Jul-02	1965	1966	99.95%	1	10	29190	29309	99.59%	6.36%	-2.4	-2.46	No
Aug-02	2286	2289	99.87%	0	3	35745	35869	99.65%	5.87%	-1.7	-2.03	No
Sep-02	1617	1620	99.81%	0	1	26465	26606	99.47%	7.26%	-1.86	-2.13	No
Oct-02	1193	1193	100.00%	0	1	27191	27297	99.61%	6.22%	-2.11	-2.28	No

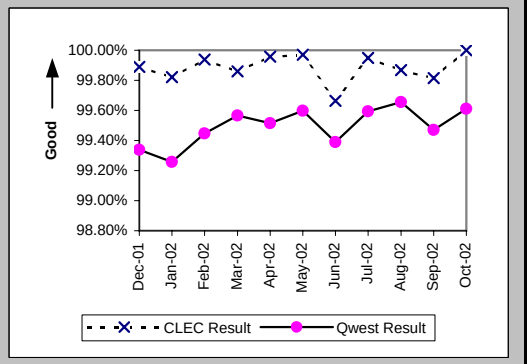

Checklist #14 - Resale - Residence Installation

Installation Interval (Average Days) (OP-4C) (Parity)-- No Dispatches

Date	CLEC Num	CLEC Denom	CLEC Result	PID Exc	Data Exc	Qwest Num	Qwest Denom	Qwest Result	Qwest Std De	Mod Z Scr	Parity Scr	Diff Signif?
Dec-01	2881	1525	1.89	295	0	50146	16439	3.05	1.23	-35.16	-22.37	No
Jan-02	4080	1980	2.06	2492	1	56609	18776	3.01	1.27	-31.8	-20.34	No
Feb-02	4274	2236	1.91	994	1	49895	16655	3.00	1.30	-37.05	-23.52	No
Mar-02	3822	2147	1.78	692	2	53400	17670	3.02	1.45	-37.55	-23.83	No
Apr-02	2517	1408	1.79	902	0	57595	16993	3.39	1.20	-48.3	-30.36	No
May-02	2626	1429	1.84	1994	3	70638	20160	3.50	1.37	-44.43	-28.01	No
Jun-02	3106	1695	1.83	690	2	69143	19457	3.55	1.34	-50.73	-31.84	No
Jul-02	2523	1435	1.76	532	10	75339	20795	3.62	2.76	-24.76	-16.05	No
Aug-02	3011	1776	1.70	513	3	93415	26487	3.53	1.56	-48.01	-30.19	No
Sep-02	1863	1060	1.76	560	1	79776	21228	3.76	1.77	-35.89	-22.82	No
Oct-02	447	298	1.50	895	1	80210	21489	3.73	2.13	-17.93	-11.9	No

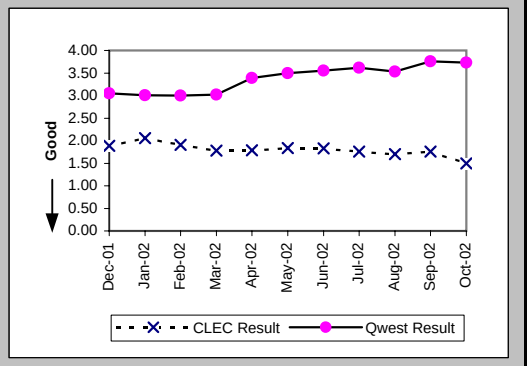

Delayed Days for Non-Facility Reasons (Average Days) (OP-6A-3) (Parity)-- No Dispatches

Date	CLEC Num	CLEC Denom	CLEC Result	PID Exc	Data Exc	Qwest Num	Qwest Denom	Qwest Result	Qwest Std De	Mod Z Scr	Parity Scr	Diff Signif?
Dec-01	4	2	2.00	1	0	363	148	2.45	2.53	-0.25	-1.15	No
Jan-02	22	8	2.75	1	0	1374	163	8.43	49.38	-0.32	-1.19	No
Feb-02	4	2	2.00	0	0	382	113	3.38	4.95	-0.39	-1.24	No
Mar-02	12	4	3.00	0	0	426	96	4.44	8.33	-0.34	-1.21	No
Apr-02	1	1	1.00	0	0	322	106	3.04	4.07	-0.5	-1.3	No
May-02	2	2	1.00	0	0	447	109	4.10	7.96	-0.55	-1.33	No
Jun-02	18	6	3.00	0	0	636	153	4.16	4.56	-0.61	-1.37	No
Jul-02	14	1	14.00	1	0	1084	113	9.59	32.91	1.39	-0.15	No
Aug-02	65	3	21.67	0	0	513	120	4.28	10.23	1.84	0.12	Yes
Sep-02	3	3	1.00	0	0	733	152	4.82	8.50	-0.77	-1.47	No
Oct-02						889	110	8.08	36.99			

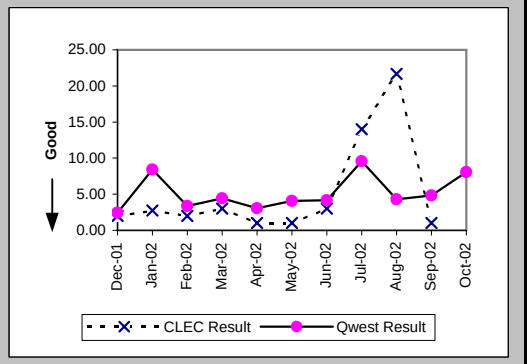

Delayed Days for Facility Reasons (Average Days) (OP-6B-3) (Parity)-- No Dispatches

Date	CLEC Num	CLEC Denom	CLEC Result	PID Exc	Data Exc	Qwest Num	Qwest Denom	Qwest Result	Qwest Std De	Mod Z Scr	Parity Scr	Diff Signif?
Dec-01												
Jan-02						39	10	3.90	4.89			
Feb-02						93	8	11.62	23.09			
Mar-02						261	13	20.08	25.09			
Apr-02						57	11	5.18	4.09			
May-02						85	9	9.44	11.67			
Jun-02	3	2	1.50	0	0	108	16	6.75	11.45	-0.61	-1.37	No
Jul-02						67	11	6.09	4.32			
Aug-02						35	9	3.89	2.37			
Sep-02						56	8	7.00	5.37			
Oct-02						149	9	16.56	30.91			

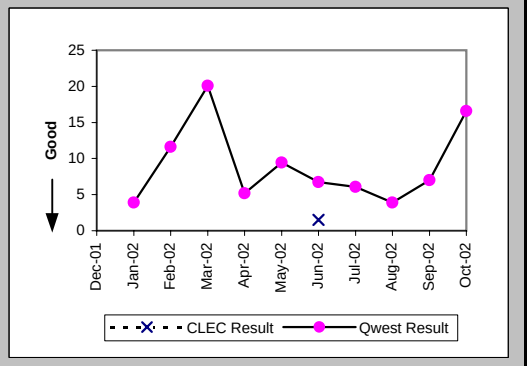

Checklist #14 - Resale - Residence Installation

New Service Installation Quality (Percent) (OP-5) (Parity)

Date	CLEC Num	CLEC Denom	CLEC Result	PID Exc	Data Exc	Qwest Num	Qwest Denom	Qwest Result	Qwest Std De	Mod Z Scr	Parity Scr	Diff Signif?
Dec-01	2151	2281	94.30%	0	0	34109	40258	84.73%	35.97%	-12.37	-8.52	No
Jan-02	3391	3546	95.63%	0	0	32462	39150	82.92%	37.64%	-19.26	-12.71	No
Feb-02	4126	4337	95.13%	0	0	32807	38607	84.98%	35.73%	-17.75	-11.79	No
Mar-02	3321	3511	94.59%	0	0	32036	38374	83.48%	37.13%	-16.96	-11.31	No
Apr-02	2766	2964	93.32%	0	0	33888	39492	85.81%	34.90%	-11.3	-7.87	No
May-02	3052	3153	96.80%	0	0	35199	41801	84.21%	36.47%	-18.69	-12.37	No
Jun-02	3031	3265	92.83%	0	0	36984	43857	84.33%	36.35%	-12.9	-8.84	No
Jul-02	2464	2641	93.30%	0	0	36918	43990	83.92%	36.73%	-12.74	-8.74	No
Aug-02	2405	2600	92.50%	0	0	41581	49183	84.54%	36.15%	-10.94	-7.65	No
Sep-02	2296	2428	94.56%	0	0	40453	46906	86.24%	34.45%	-11.61	-8.06	No
Oct-02	1694	1754	96.58%	0	0	35507	41565	85.43%	35.29%	-12.97	-8.88	No

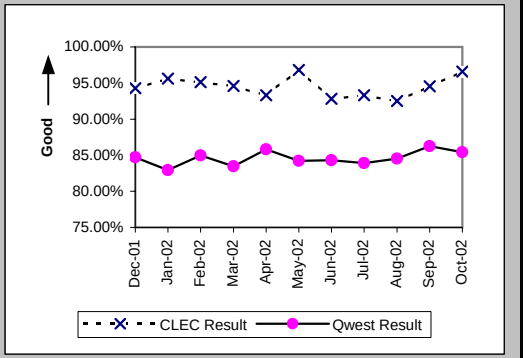

New Service Installation Quality (Percent) (OP-5*) (Parity)

Date	CLEC Num	CLEC Denom	CLEC Result	PID Exc	Data Exc	Qwest Num	Qwest Denom	Qwest Result	Qwest Std De	Mod Z Scr	Parity Scr	Diff Signif?
Dec-01	2180	2281	95.57%	0	0	35484	40258	88.14%	32.33%	-10.68	-7.49	No
Jan-02	3430	3546	96.73%	0	0	34061	39150	87.00%	33.63%	-16.49	-11.03	No
Feb-02	4167	4337	96.08%	0	0	34164	38607	88.49%	31.91%	-14.85	-10.03	No
Mar-02	3360	3511	95.70%	0	0	33373	38374	86.97%	33.67%	-14.71	-9.94	No
Apr-02	2816	2964	95.01%	0	0	34899	39492	88.37%	32.06%	-10.87	-7.61	No
May-02	3070	3153	97.37%	0	0	36342	41801	86.94%	33.70%	-16.76	-11.19	No
Jun-02	3058	3265	93.66%	0	0	38045	43857	86.75%	33.91%	-11.24	-7.83	No
Jul-02	2488	2641	94.21%	0	0	37944	43990	86.26%	34.43%	-11.53	-8.01	No
Aug-02	2423	2600	93.19%	0	0	42689	49183	86.80%	33.85%	-9.39	-6.71	No
Sep-02	2311	2428	95.18%	0	0	41421	46906	88.31%	32.13%	-10.28	-7.25	No
Oct-02												

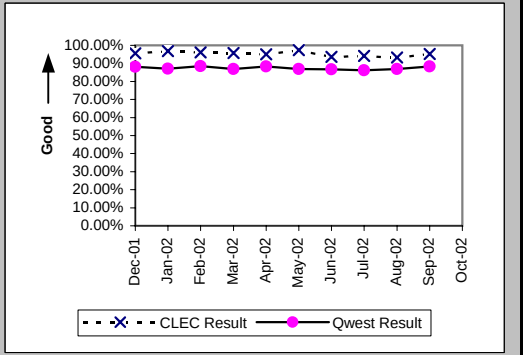

Interval for Pending Orders Delayed Past Due Date (Average Days) (OP-15A) (Diagnostic)

Date	CLEC Num	CLEC Denom	CLEC Result	PID Exc	Data Exc	Qwest Num	Qwest Denom	Qwest Result	Qwest Std De	Mod Z Scr	Parity Scr	Diff Signif?
Dec-01	1320	14	94.29	0	0	201485	1337	150.70	176.69	-1.19	-1.72	No
Jan-02	1657	20	82.85	0	0	122567	934	131.23	167.98	-1.27	-1.77	No
Feb-02	2033	21	96.81	0	0	86993	802	108.47	144.16	-0.37	-1.22	No
Mar-02	2448	19	128.84	0	0	98710	1080	91.40	134.90	1.23	-0.25	No
Apr-02	2908	25	116.32	0	0	107182	1126	95.19	134.68	0.73	-0.56	No
May-02	2729	21	129.95	0	0	113456	1183	95.91	141.46	1.08	-0.35	No
Jun-02	2174	37	58.76	0	0	125649	1210	103.84	145.71	-1.85	-2.13	No
Jul-02	2139	17	125.82	0	0	132902	1163	114.28	152.76	0.42	-0.74	No
Aug-02	2164	24	90.17	0	0	148457	1170	126.89	164.26	-1.08	-1.66	No
Sep-02	2582	22	117.36	0	0	132687	1130	117.42	154.38	0	-1	No
Oct-02	2081	8	260.12	0	0	127943	1101	116.21	156.06	2.29	0.39	Yes

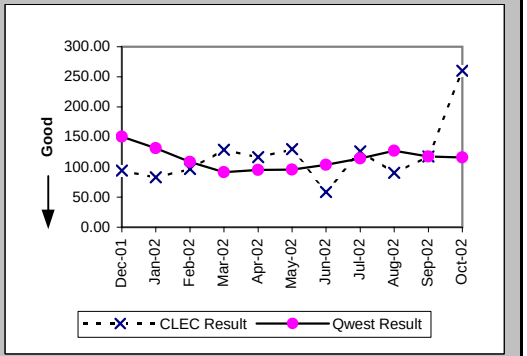

Checklist #14 - Resale - Residence Installation

Count of Pending Orders Delayed for Facilities Reasons Residence (OP-15B) (Diagnostic)

Date	CLEC Order Count
Dec-01	0
Jan-02	0
Feb-02	2
Mar-02	2
Apr-02	0
May-02	1
Jun-02	6
Jul-02	2
Aug-02	2
Sep-02	1
Oct-02	0

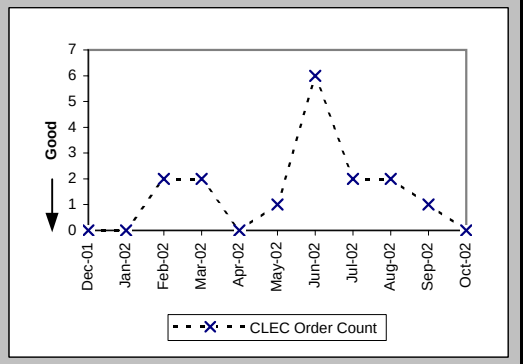

Checklist #14 - Resale - Residence Repair

Out of Service Cleared within 24 hours (Percent) (MR-3A) (Parity)-- Dispatches Within MSAs

Date	CLEC Num	CLEC Denom	CLEC Result	PID Exc	Data Exc	Qwest Num	Qwest Denom	Qwest Result	Qwest Std De	Mod Z Scr	Parity Scr	Diff Signif?
Dec-01	169	173	97.69%	124	0	9832	10509	93.56%	24.55%	-2.19	-2.33	No
Jan-02	192	196	97.96%	143	0	10373	11423	90.81%	28.89%	-3.44	-3.09	No
Feb-02	212	214	99.07%	156	0	8933	9411	94.92%	21.96%	-2.73	-2.66	No
Mar-02	216	218	99.08%	184	0	11163	11690	95.49%	20.75%	-2.53	-2.54	No
Apr-02	243	243	100.00%	197	0	11040	11621	95.00%	21.79%	-3.54	-3.15	No
May-02	231	233	99.14%	138	0	14379	15440	93.13%	25.30%	-3.6	-3.19	No
Jun-02	319	320	99.69%	183	0	14473	15629	92.60%	26.17%	-4.79	-3.91	No
Jul-02	320	322	99.38%	207	0	16791	18136	92.58%	26.20%	-4.61	-3.8	No
Aug-02	303	305	99.34%	184	0	16007	17064	93.81%	24.11%	-3.98	-3.42	No
Sep-02	254	257	98.83%	139	0	14447	15743	91.77%	27.49%	-4.09	-3.48	No
Oct-02	188	190	98.95%	108	0	13052	13780	94.72%	22.37%	-2.59	-2.57	No

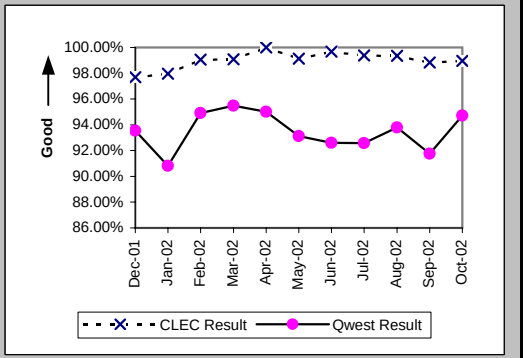

All Troubles Cleared within 48 hours (Percent) (MR-4A) (Parity)-- Dispatches Within MSAs

Date	CLEC Num	CLEC Denom	CLEC Result	PID Exc	Data Exc	Qwest Num	Qwest Denom	Qwest Result	Qwest Std De	Mod Z Scr	Parity Scr	Diff Signif?
Dec-01	205	205	100.00%	124	0	13855	14161	97.84%	14.54%	-2.11	-2.28	No
Jan-02	239	240	99.58%	143	0	15177	15455	98.20%	13.29%	-1.6	-1.97	No
Feb-02	240	240	100.00%	156	0	12533	12688	98.78%	10.99%	-1.71	-2.04	No
Mar-02	258	258	100.00%	184	0	15088	15243	98.98%	10.03%	-1.61	-1.98	No
Apr-02	306	306	100.00%	197	0	15121	15299	98.84%	10.72%	-1.88	-2.14	No
May-02	286	288	99.31%	138	0	19755	20120	98.19%	13.35%	-1.41	-1.86	No
Jun-02	373	374	99.73%	183	0	19675	20045	98.15%	13.46%	-2.25	-2.37	No
Jul-02	358	358	100.00%	207	0	22116	22568	98.00%	14.01%	-2.68	-2.63	No
Aug-02	345	345	100.00%	184	0	20930	21217	98.65%	11.55%	-2.16	-2.31	No
Sep-02	289	291	99.31%	139	0	19641	20126	97.59%	15.34%	-1.9	-2.16	No
Oct-02	213	213	100.00%	108	0	17455	17636	98.97%	10.08%	-1.48	-1.9	No

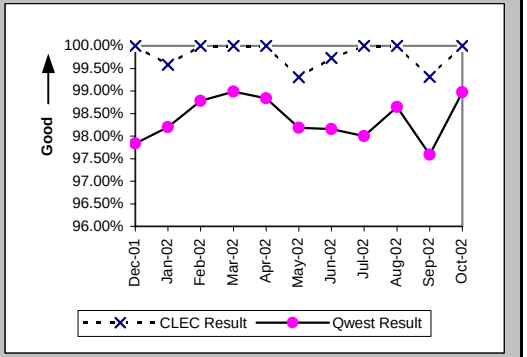

Mean Time to Restore (Hours:Minutes) (MR-6A) (Parity)-- Dispatches Within MSAs

Date	CLEC Num	CLEC Denom	CLEC Result	PID Exc	Data Exc	Qwest Num	Qwest Denom	Qwest Result	Qwest Std De	Mod Z Scr	Parity Scr	Diff Signif?
Dec-01	2023:49	205	9:52	121	0	208782:29	14161	14:45	13:09	-5.27	-4.2	No
Jan-02	1774:21	240	7:24	139	0	232440:44	15455	15:02	12:56	-9.09	-6.52	No
Feb-02	1613:49	240	6:43	153	0	168634:14	12688	13:17	12:04	-8.36	-6.08	No
Mar-02	1714:19	258	6:39	181	0	191229:33	15243	12:33	11:08	-8.45	-6.13	No
Apr-02	1942:50	306	6:21	191	0	203630:26	15299	13:19	13:16	-9.09	-6.53	No
May-02	2256:10	288	7:50	132	0	297277:52	20120	14:47	12:41	-9.22	-6.6	No
Jun-02	3078:10	374	8:14	174	0	306775:24	20045	15:18	12:18	-11.02	-7.7	No
Jul-02	3115:00	358	8:42	205	0	336238:49	22568	14:54	13:36	-8.56	-6.2	No
Aug-02	3096:15	345	8:58	180	0	305823:19	21217	14:25	12:09	-8.25	-6.01	No
Sep-02	2196:24	291	7:33	137	0	309827:31	20126	15:24	13:56	-9.54	-6.8	No
Oct-02	1270:18	213	5:58	102	0	230010:30	17636	13:03	11:40	-8.8	-6.35	No

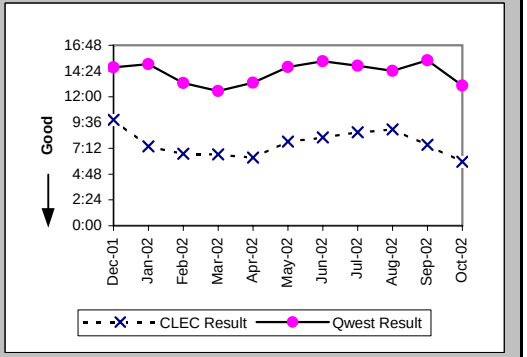

Checklist #14 - Resale - Residence Repair

Repair Repeat Report Rate (Percent) (MR-7A) (Parity)-- Dispatches Within MSAs

Date	CLEC Num	CLEC Denom	CLEC Result	PID Exc	Data Exc	Qwest Num	Qwest Denom	Qwest Result	Qwest Std De	Mod Z Scr	Parity Scr	Diff Signif?
Dec-01	18	208	8.65%	121	0	2191	14691	14.91%	35.62%	-2.52	-2.53	No
Jan-02	22	244	9.02%	139	0	2229	16030	13.91%	34.60%	-2.19	-2.33	No
Feb-02	25	243	10.29%	153	0	1825	13137	13.89%	34.59%	-1.61	-1.98	No
Mar-02	36	261	13.79%	181	0	2150	15658	13.73%	34.42%	0.05	-0.97	No
Apr-02	31	312	9.94%	191	0	2149	15567	13.80%	34.50%	-1.96	-2.19	No
May-02	39	294	13.27%	132	0	2877	20653	13.93%	34.63%	-0.33	-1.2	No
Jun-02	35	383	9.14%	174	0	3195	20623	15.49%	36.18%	-3.41	-3.07	No
Jul-02	36	360	10.00%	205	0	3424	23201	14.76%	35.47%	-2.53	-2.54	No
Aug-02	34	349	9.74%	180	0	2997	21991	13.63%	34.31%	-2.1	-2.28	No
Sep-02	35	293	11.95%	137	0	3048	20894	14.59%	35.30%	-1.27	-1.77	No
Oct-02	24	219	10.96%	102	0	2613	18295	14.28%	34.99%	-1.4	-1.85	No

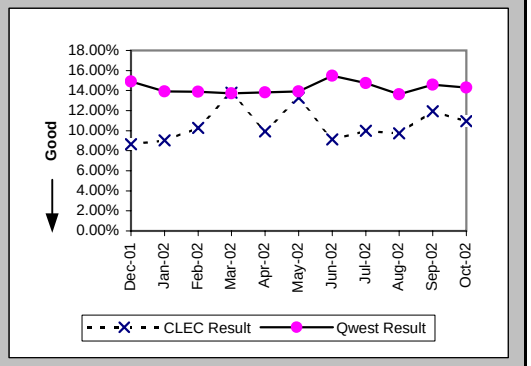

Repair Repeat Report Rate (Percent) (MR-7A*) (Parity)-- Dispatches Within MSAs

Date	CLEC Num	CLEC Denom	CLEC Result	PID Exc	Data Exc	Qwest Num	Qwest Denom	Qwest Result	Qwest Std De	Mod Z Scr	Parity Scr	Diff Signif?
Dec-01	18	189	9.52%	121	0	2011	13396	15.01%	35.72%	-2.1	-2.28	No
Jan-02	20	224	8.93%	139	0	2035	14636	13.90%	34.60%	-2.14	-2.3	No
Feb-02	24	229	10.48%	153	0	1682	12056	13.95%	34.65%	-1.5	-1.91	No
Mar-02	31	248	12.50%	181	0	1978	14659	13.49%	34.17%	-0.45	-1.28	No
Apr-02	30	298	10.07%	191	0	2026	14831	13.66%	34.34%	-1.79	-2.09	No
May-02	38	285	13.33%	132	0	2698	19681	13.71%	34.39%	-0.18	-1.11	No
Jun-02	31	369	8.40%	174	0	3010	19627	15.34%	36.03%	-3.66	-3.23	No
Jul-02	35	350	10.00%	205	0	3204	22010	14.56%	35.27%	-2.4	-2.46	No
Aug-02	31	336	9.23%	180	0	2758	20656	13.35%	34.01%	-2.21	-2.34	No
Sep-02	34	288	11.81%	137	0	2791	19517	14.30%	35.01%	-1.2	-1.73	No
Oct-02												

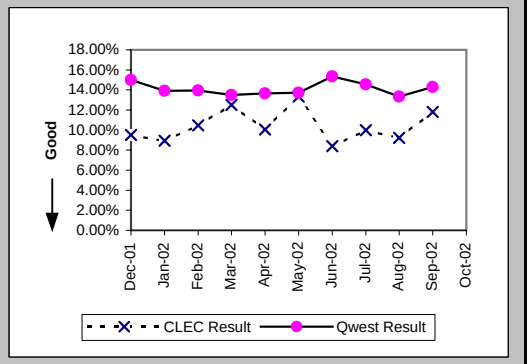

Repair Appointments Met (Percent) (MR-9A) (Parity)-- Dispatches Within MSAs

Date	CLEC Num	CLEC Denom	CLEC Result	PID Exc	Data Exc	Qwest Num	Qwest Denom	Qwest Result	Qwest Std De	Mod Z Scr	Parity Scr	Diff Signif?
Dec-01	206	208	99.04%	121	0	14205	14691	96.69%	17.88%	-1.88	-2.14	No
Jan-02	242	244	99.18%	139	0	15520	16030	96.82%	17.55%	-2.09	-2.27	No
Feb-02	242	243	99.59%	153	0	12751	13137	97.06%	16.89%	-2.31	-2.41	No
Mar-02	259	261	99.23%	181	0	15124	15658	96.59%	18.15%	-2.33	-2.42	No
Apr-02	310	312	99.36%	191	0	15000	15567	96.36%	18.73%	-2.8	-2.7	No
May-02	292	294	99.32%	132	0	20016	20653	96.92%	17.29%	-2.37	-2.44	No
Jun-02	382	383	99.74%	174	0	19906	20623	96.52%	18.32%	-3.4	-3.07	No
Jul-02	358	360	99.44%	205	0	22276	23201	96.01%	19.57%	-3.3	-3.01	No
Aug-02	348	349	99.71%	180	0	21143	21991	96.14%	19.25%	-3.44	-3.09	No
Sep-02	292	293	99.66%	137	0	19926	20894	95.37%	21.02%	-3.47	-3.11	No
Oct-02	218	219	99.54%	102	0	17800	18295	97.29%	16.22%	-2.04	-2.24	No

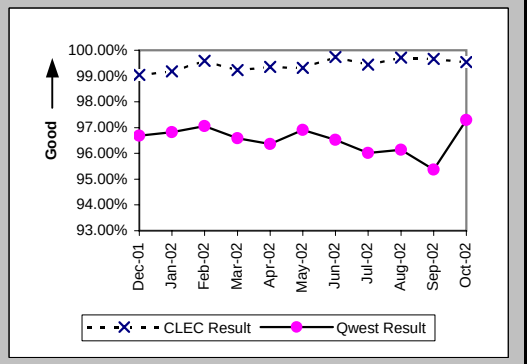

Checklist #14 - Resale - Residence Repair

Out of Service Cleared within 24 hours (Percent) (MR-3B) (Parity)-- Dispatches Outside MSAs

Date	CLEC Num	CLEC Denom	CLEC Result	PID Exc	Data Exc	Qwest Num	Qwest Denom	Qwest Result	Qwest Std De	Mod Z Scr	Parity Scr	Diff Signif?
Dec-01	2	2	100.00%	4	0	1682	1937	86.84%	33.81%	-0.55	-1.33	No
Jan-02	16	16	100.00%	7	0	1697	1868	90.85%	28.84%	-1.26	-1.77	No
Feb-02	8	8	100.00%	6	0	1431	1552	92.20%	26.81%	-0.82	-1.5	No
Mar-02	12	12	100.00%	20	0	1773	1931	91.82%	27.41%	-1.03	-1.63	No
Apr-02	11	11	100.00%	20	0	1735	1905	91.08%	28.51%	-1.04	-1.63	No
May-02	17	17	100.00%	14	0	2181	2421	90.09%	29.88%	-1.36	-1.83	No
Jun-02	28	28	100.00%	18	0	2973	3321	89.52%	30.63%	-1.8	-2.1	No
Jul-02	19	19	100.00%	20	0	3416	3858	88.54%	31.85%	-1.56	-1.95	No
Aug-02	26	27	96.30%	19	0	3379	3650	92.58%	26.22%	-0.73	-1.45	No
Sep-02	23	23	100.00%	19	0	3131	3444	90.91%	28.74%	-1.51	-1.92	No
Oct-02	16	17	94.12%	10	0	2586	2773	93.26%	25.08%	-0.14	-1.09	No

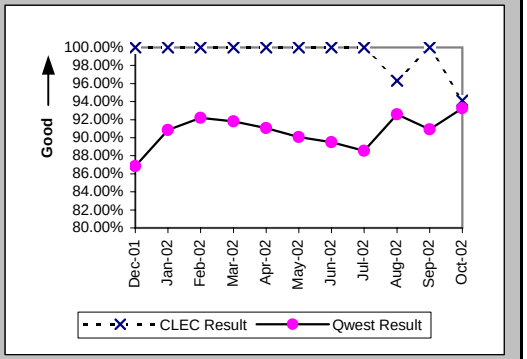

All Troubles Cleared within 48 hours (Percent) (MR-4B) (Parity)-- Dispatches Outside MSAs

Date	CLEC Num	CLEC Denom	CLEC Result	PID Exc	Data Exc	Qwest Num	Qwest Denom	Qwest Result	Qwest Std De	Mod Z Scr	Parity Scr	Diff Signif?
Dec-01	4	4	100.00%	4	0	2601	2676	97.20%	16.51%	-0.34	-1.21	No
Jan-02	21	21	100.00%	7	0	2537	2627	96.57%	18.19%	-0.86	-1.52	No
Feb-02	9	9	100.00%	6	0	2168	2204	98.37%	12.68%	-0.39	-1.23	No
Mar-02	18	18	100.00%	20	0	2653	2697	98.37%	12.67%	-0.54	-1.33	No
Apr-02	21	21	100.00%	20	0	2582	2636	97.95%	14.17%	-0.66	-1.4	No
May-02	23	23	100.00%	14	0	3267	3324	98.29%	12.98%	-0.63	-1.38	No
Jun-02	32	32	100.00%	18	0	4103	4206	97.55%	15.46%	-0.89	-1.54	No
Jul-02	22	22	100.00%	20	0	4670	4810	97.09%	16.81%	-0.81	-1.49	No
Aug-02	35	35	100.00%	19	0	4528	4581	98.84%	10.69%	-0.64	-1.39	No
Sep-02	27	27	100.00%	19	0	4294	4369	98.28%	12.99%	-0.68	-1.42	No
Oct-02	22	22	100.00%	10	0	3530	3580	98.60%	11.74%	-0.56	-1.34	No

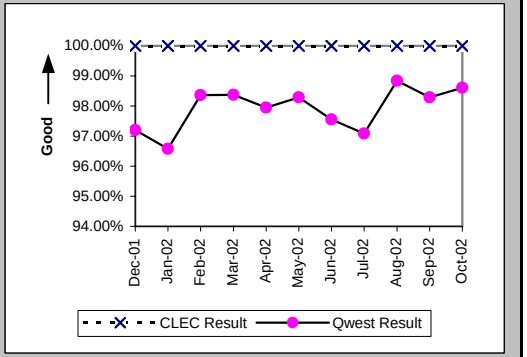

Mean Time to Restore (Hours:Minutes) (MR-6B) (Parity)-- Dispatches Outside MSAs

Date	CLEC Num	CLEC Denom	CLEC Result	PID Exc	Data Exc	Qwest Num	Qwest Denom	Qwest Result	Qwest Std De	Mod Z Scr	Parity Scr	Diff Signif?
Dec-01	23:17	4	5:49	3	0	45004:18	2676	16:49	14:56	-1.47	-1.89	No
Jan-02	140:01	21	6:40	7	0	41672:34	2627	15:52	14:23	-2.92	-2.77	No
Feb-02	91:06	9	10:07	6	0	31642:35	2204	14:21	12:27	-1.02	-1.62	No
Mar-02	164:21	18	9:08	20	0	39441:13	2697	14:37	11:56	-1.95	-2.18	No
Apr-02	156:40	21	7:28	20	0	38126:54	2636	14:28	12:11	-2.62	-2.59	No
May-02	145:33	23	6:20	13	0	50597:17	3324	15:13	15:03	-2.82	-2.72	No
Jun-02	285:34	32	8:55	17	0	64543:29	4206	15:21	15:49	-2.29	-2.39	No
Jul-02	192:06	22	8:44	19	0	75560:30	4810	15:43	14:22	-2.27	-2.38	No
Aug-02	314:27	35	8:59	19	0	65539:02	4581	14:18	13:12	-2.38	-2.45	No
Sep-02	294:51	27	10:55	19	0	64623:17	4369	14:47	12:27	-1.61	-1.98	No
Oct-02	176:35	22	8:02	10	0	49289:58	3580	13:46	13:14	-2.03	-2.23	No

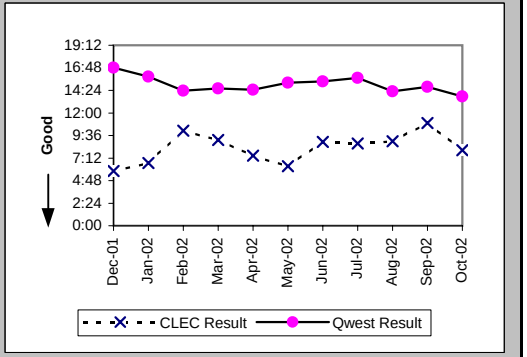

Checklist #14 - Resale - Residence Repair

Repair Repeat Report Rate (Percent) (MR-7B) (Parity)-- Dispatches Outside MSAs

Date	CLEC Num	CLEC Denom	CLEC Result	PID Exc	Data Exc	Qwest Num	Qwest Denom	Qwest Result	Qwest Std De	Mod Z Scr	Parity Scr	Diff Signif?
Dec-01	1	5	20.00%	3	0	409	2750	14.87%	35.58%	0.36	-0.78	No
Jan-02	7	21	33.33%	7	0	440	2715	16.21%	36.85%	1.93	0.17	Yes
Feb-02	2	9	22.22%	6	0	328	2255	14.55%	35.26%	0.65	-0.61	No
Mar-02	0	18	0.00%	20	0	433	2754	15.72%	36.40%	-1.83	-2.11	No
Apr-02	2	21	9.52%	20	0	341	2673	12.76%	33.36%	-0.44	-1.27	No
May-02	1	24	4.17%	13	0	476	3396	14.02%	34.72%	-1.39	-1.84	No
Jun-02	4	33	12.12%	17	0	669	4274	15.65%	36.34%	-0.56	-1.34	No
Jul-02	1	23	4.35%	19	0	875	4928	17.76%	38.21%	-1.68	-2.02	No
Aug-02	4	35	11.43%	19	0	725	4712	15.39%	36.08%	-0.65	-1.39	No
Sep-02	4	27	14.81%	19	0	670	4504	14.88%	35.58%	-0.01	-1.01	No
Oct-02	1	22	4.55%	10	0	591	3687	16.03%	36.69%	-1.46	-1.89	No

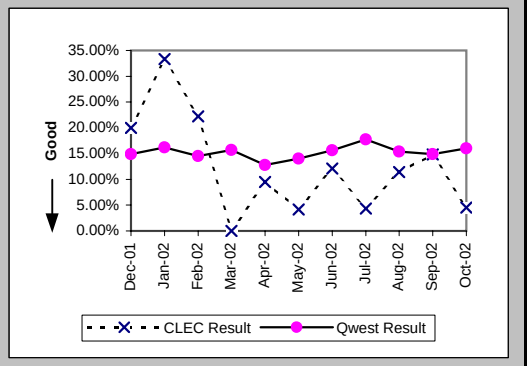

Repair Repeat Report Rate (Percent) (MR-7B*) (Parity)-- Dispatches Outside MSAs

Date	CLEC Num	CLEC Denom	CLEC Result	PID Exc	Data Exc	Qwest Num	Qwest Denom	Qwest Result	Qwest Std De	Mod Z Scr	Parity Scr	Diff Signif?
Dec-01	1	5	20.00%	3	0	346	2377	14.56%	35.27%	0.37	-0.77	No
Jan-02	7	21	33.33%	7	0	363	2263	16.04%	36.70%	1.95	0.19	Yes
Feb-02	2	9	22.22%	6	0	281	1968	14.28%	34.99%	0.67	-0.59	No
Mar-02	0	16	0.00%	20	0	381	2435	15.65%	36.33%	-1.72	-2.04	No
Apr-02	2	21	9.52%	20	0	301	2461	12.23%	32.76%	-0.38	-1.23	No
May-02	1	22	4.55%	13	0	430	3112	13.82%	34.51%	-1.26	-1.76	No
Jun-02	4	32	12.50%	17	0	593	3938	15.06%	35.76%	-0.4	-1.25	No
Jul-02	1	23	4.35%	19	0	810	4567	17.74%	38.20%	-1.68	-2.02	No
Aug-02	4	32	12.50%	19	0	655	4329	15.13%	35.83%	-0.41	-1.25	No
Sep-02	4	25	16.00%	19	0	608	4149	14.65%	35.36%	0.24	-0.86	No
Oct-02												

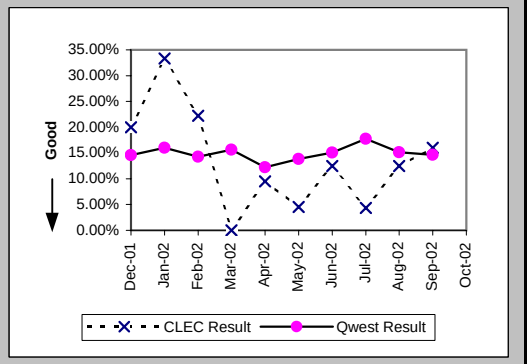

Repair Appointments Met (Percent) (MR-9B) (Parity)-- Dispatches Outside MSAs

Date	CLEC Num	CLEC Denom	CLEC Result	PID Exc	Data Exc	Qwest Num	Qwest Denom	Qwest Result	Qwest Std De	Mod Z Scr	Parity Scr	Diff Signif?
Dec-01	5	5	100.00%	3	0	2570	2750	93.45%	24.73%	-0.59	-1.36	No
Jan-02	21	21	100.00%	7	0	2580	2715	95.03%	21.74%	-1.04	-1.63	No
Feb-02	9	9	100.00%	6	0	2143	2255	95.03%	21.73%	-0.68	-1.42	No
Mar-02	18	18	100.00%	20	0	2603	2754	94.52%	22.76%	-1.02	-1.62	No
Apr-02	21	21	100.00%	20	0	2530	2673	94.65%	22.50%	-1.09	-1.66	No
May-02	24	24	100.00%	13	0	3226	3396	94.99%	21.81%	-1.12	-1.68	No
Jun-02	33	33	100.00%	17	0	4110	4274	96.16%	19.21%	-1.14	-1.69	No
Jul-02	23	23	100.00%	19	0	4712	4928	95.62%	20.47%	-1.02	-1.62	No
Aug-02	35	35	100.00%	19	0	4557	4712	96.71%	17.84%	-1.09	-1.66	No
Sep-02	27	27	100.00%	19	0	4342	4504	96.40%	18.62%	-1	-1.61	No
Oct-02	21	22	95.45%	10	0	3601	3687	97.67%	15.09%	0.67	-0.59	No

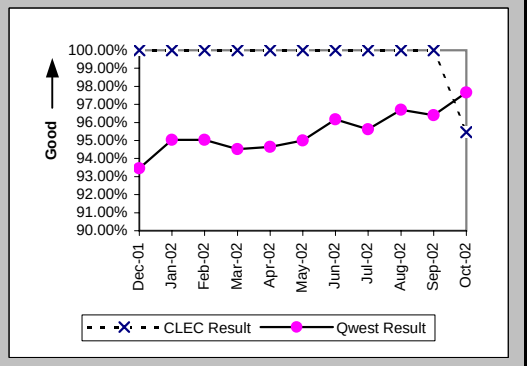

Checklist #14 - Resale - Residence Repair

Out of Service Cleared within 24 hours (Percent) (MR-3C) (Parity)-- No Dispatches

Date	CLEC Num	CLEC Denom	CLEC Result	PID Exc	Data Exc	Qwest Num	Qwest Denom	Qwest Result	Qwest Std De	Mod Z Scr	Parity Scr	Diff Signif?
Dec-01	69	72	95.83%	78	0	4062	4140	98.12%	13.60%	1.28	-0.22	No
Jan-02	39	40	97.50%	98	0	4871	5015	97.13%	16.70%	-0.14	-1.09	No
Feb-02	69	69	100.00%	122	0	4147	4222	98.22%	13.21%	-1.11	-1.67	No
Mar-02	79	79	100.00%	69	0	6108	6181	98.82%	10.80%	-0.97	-1.59	No
Apr-02	43	43	100.00%	62	0	3265	3313	98.55%	11.95%	-0.79	-1.48	No
May-02	41	41	100.00%	46	0	3940	4076	96.66%	17.96%	-1.18	-1.72	No
Jun-02	70	70	100.00%	64	0	4086	4217	96.89%	17.35%	-1.49	-1.9	No
Jul-02	56	56	100.00%	50	0	4413	4582	96.31%	18.85%	-1.46	-1.88	No
Aug-02	41	41	100.00%	44	0	3647	3718	98.09%	13.69%	-0.89	-1.54	No
Sep-02	42	42	100.00%	31	0	3124	3245	96.27%	18.95%	-1.27	-1.77	No
Oct-02	31	31	100.00%	43	0	2849	2883	98.82%	10.80%	-0.6	-1.37	No

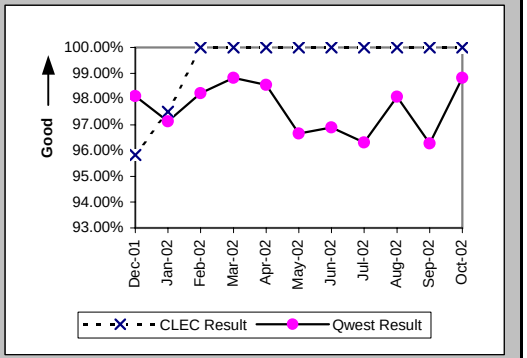

All Troubles Cleared within 48 hours (Percent) (MR-4C) (Parity)-- No Dispatches

Date	CLEC Num	CLEC Denom	CLEC Result	PID Exc	Data Exc	Qwest Num	Qwest Denom	Qwest Result	Qwest Std De	Mod Z Scr	Parity Scr	Diff Signif?
Dec-01	130	132	98.48%	78	0	7663	7710	99.39%	7.78%	1.17	-0.29	No
Jan-02	133	133	100.00%	98	0	9487	9513	99.73%	5.22%	-0.6	-1.36	No
Feb-02	159	159	100.00%	122	0	8552	8570	99.79%	4.58%	-0.57	-1.35	No
Mar-02	195	196	99.49%	69	0	10565	10595	99.72%	5.31%	0.6	-0.64	No
Apr-02	143	143	100.00%	62	0	7220	7236	99.78%	4.70%	-0.56	-1.34	No
May-02	98	98	100.00%	46	0	8094	8128	99.58%	6.45%	-0.64	-1.39	No
Jun-02	146	146	100.00%	64	0	7780	7822	99.46%	7.31%	-0.88	-1.53	No
Jul-02	119	119	100.00%	50	0	7961	8025	99.20%	8.89%	-0.97	-1.59	No
Aug-02	92	92	100.00%	44	0	6896	6911	99.78%	4.65%	-0.44	-1.27	No
Sep-02	85	85	100.00%	31	0	5802	5830	99.52%	6.91%	-0.64	-1.39	No
Oct-02	65	65	100.00%	43	0	5597	5604	99.88%	3.53%	-0.28	-1.17	No

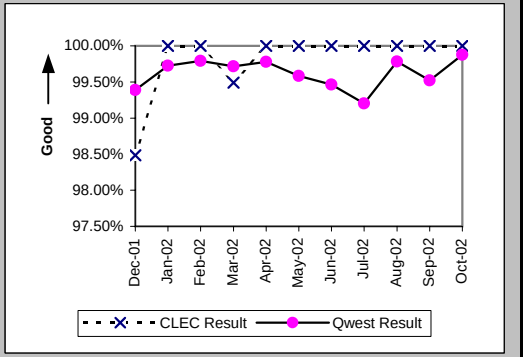

Mean Time to Restore (Hours:Minutes) (MR-6C) (Parity)-- No Dispatches

Date	CLEC Num	CLEC Denom	CLEC Result	PID Exc	Data Exc	Qwest Num	Qwest Denom	Qwest Result	Qwest Std De	Mod Z Scr	Parity Scr	Diff Signif?
Dec-01	670:54	132	5:05	78	0	42107:58	7710	5:28	8:58	-0.48	-1.29	No
Jan-02	467:10	133	3:31	98	0	49119:38	9513	5:10	8:20	-2.27	-2.38	No
Feb-02	470:26	159	2:58	122	0	48918:53	8570	5:42	7:56	-4.33	-3.63	No
Mar-02	621:39	196	3:10	69	0	48375:26	10595	4:34	7:11	-2.7	-2.64	No
Apr-02	480:59	143	3:22	62	0	35470:52	7236	4:54	7:24	-2.46	-2.5	No
May-02	335:13	98	3:25	46	0	48407:35	8128	5:57	8:34	-2.91	-2.77	No
Jun-02	630:27	146	4:19	64	0	51448:54	7822	6:35	14:41	-1.84	-2.12	No
Jul-02	506:35	119	4:15	50	0	60634:33	8025	7:33	9:57	-3.59	-3.18	No
Aug-02	229:47	92	2:30	44	0	44839:00	6911	6:29	8:11	-4.64	-3.82	No
Sep-02	268:55	85	3:10	31	0	39736:58	5830	6:49	9:16	-3.61	-3.19	No
Oct-02	121:59	65	1:53	43	0	28123:27	5604	5:01	7:03	-3.57	-3.17	No

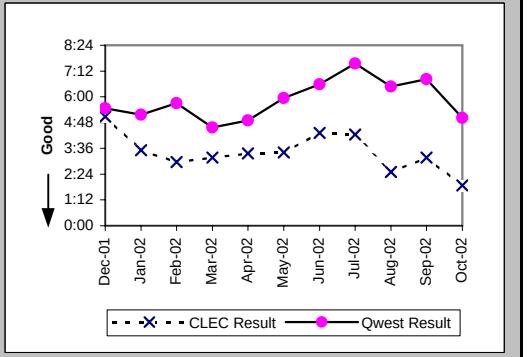

Checklist #14 - Resale - Residence Repair

Repair Repeat Report Rate (Percent) (MR-7C) (Parity)-- No Dispatches

Date	CLEC Num	CLEC Denom	CLEC Result	PID Exc	Data Exc	Qwest Num	Qwest Denom	Qwest Result	Qwest Std De	Mod Z Scr	Parity Scr	Diff Signif?
Dec-01	18	132	13.64%	78	0	998	7710	12.94%	33.57%	0.26	-0.84	No
Jan-02	20	133	15.04%	98	0	1158	9513	12.17%	32.70%	1	-0.39	No
Feb-02	15	159	9.43%	122	0	1073	8570	12.52%	33.10%	-1.17	-1.71	No
Mar-02	26	196	13.27%	69	0	1520	10595	14.35%	35.05%	-0.43	-1.26	No
Apr-02	20	143	13.99%	62	0	990	7238	13.68%	34.36%	0.13	-0.92	No
May-02	9	98	9.18%	46	0	1104	8128	13.58%	34.26%	-1.26	-1.77	No
Jun-02	11	146	7.53%	64	0	1133	7824	14.48%	35.19%	-2.36	-2.44	No
Jul-02	19	119	15.97%	50	0	1231	8026	15.34%	36.04%	0.21	-0.87	No
Aug-02	12	92	13.04%	44	0	1004	6912	14.53%	35.24%	-0.4	-1.24	No
Sep-02	14	85	16.47%	31	0	821	5830	14.08%	34.78%	0.64	-0.61	No
Oct-02	9	65	13.85%	43	0	779	5607	13.89%	34.59%	-0.01	-1.01	No

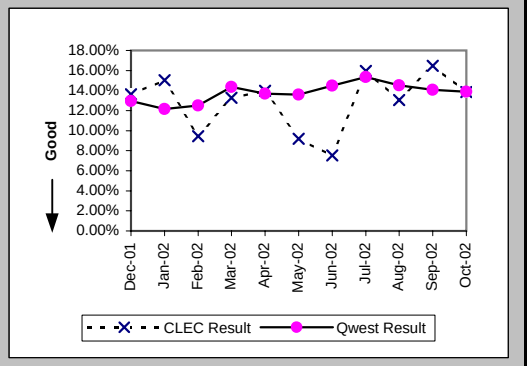

Repair Repeat Report Rate (Percent) (MR-7C*) (Parity)-- No Dispatches

Date	CLEC Num	CLEC Denom	CLEC Result	PID Exc	Data Exc	Qwest Num	Qwest Denom	Qwest Result	Qwest Std De	Mod Z Scr	Parity Scr	Diff Signif?
Dec-01	14	67	20.90%	78	0	466	3221	14.47%	35.18%	1.43	-0.13	No
Jan-02	6	42	14.29%	98	0	530	4203	12.61%	33.20%	0.36	-0.78	No
Feb-02	5	73	6.85%	122	0	478	3532	13.53%	34.21%	-1.65	-2	No
Mar-02	12	90	13.33%	69	0	891	5536	16.09%	36.75%	-0.71	-1.43	No
Apr-02	6	49	12.24%	62	0	470	3014	15.59%	36.28%	-0.64	-1.39	No
May-02	5	52	9.62%	46	0	529	3667	14.43%	35.14%	-0.98	-1.6	No
Jun-02	2	71	2.82%	64	0	597	3897	15.32%	36.02%	-2.9	-2.76	No
Jul-02	13	61	21.31%	50	0	645	3864	16.69%	37.29%	0.96	-0.42	No
Aug-02	6	50	12.00%	44	0	479	3136	15.27%	35.97%	-0.64	-1.39	No
Sep-02	3	35	8.57%	31	0	417	2684	15.54%	36.23%	-1.13	-1.69	No
Oct-02												

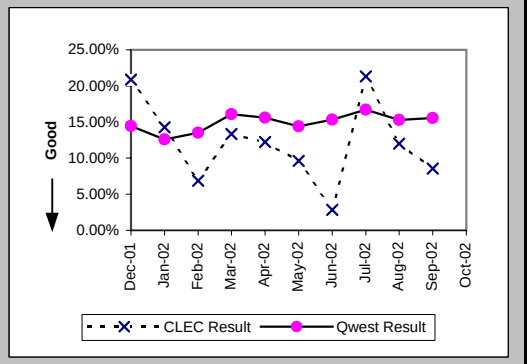

Repair Appointments Met (Percent) (MR-9C) (Parity)-- No Dispatches

Date	CLEC Num	CLEC Denom	CLEC Result	PID Exc	Data Exc	Qwest Num	Qwest Denom	Qwest Result	Qwest Std De	Mod Z Scr	Parity Scr	Diff Signif?
Dec-01	131	132	99.24%	78	0	7609	7710	98.69%	11.37%	-0.55	-1.34	No
Jan-02	131	133	98.50%	98	0	9406	9513	98.88%	10.55%	0.47	-0.71	No
Feb-02	156	159	98.11%	122	0	8392	8570	97.92%	14.26%	-0.17	-1.1	No
Mar-02	194	196	98.98%	69	0	10393	10595	98.09%	13.68%	-0.9	-1.55	No
Apr-02	142	143	99.30%	62	0	7171	7238	99.07%	9.58%	-0.28	-1.17	No
May-02	97	98	98.98%	46	0	8040	8128	98.92%	10.35%	-0.06	-1.04	No
Jun-02	145	146	99.32%	64	0	7733	7824	98.84%	10.72%	-0.53	-1.32	No
Jul-02	118	119	99.16%	50	0	7904	8026	98.48%	12.24%	-0.6	-1.37	No
Aug-02	92	92	100.00%	44	0	6839	6912	98.94%	10.22%	-0.98	-1.6	No
Sep-02	83	85	97.65%	31	0	5756	5830	98.73%	11.19%	0.86	-0.48	No
Oct-02	65	65	100.00%	43	0	5580	5607	99.52%	6.92%	-0.56	-1.34	No

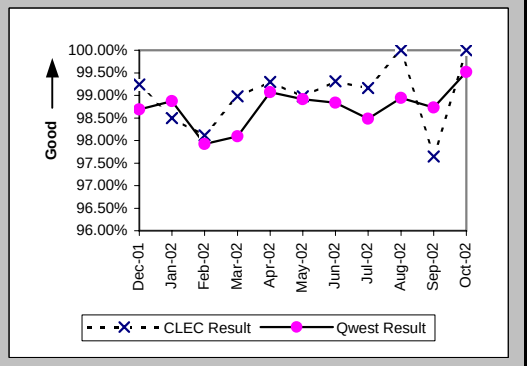

Checklist #14 - Resale - Residence Repair

Trouble Rate (Percent) (MR-8) (Parity)

Date	CLEC Num	CLEC Denom	CLEC Result	PID Exc	Data Exc	Qwest Num	Qwest Denom	Qwest Result	Qwest Std De	Mod Z Scr	Parity Scr	Diff Signif?
Dec-01	345	23764	1.45%	202	0	25151	1796510	1.40%	11.75%	0.67	-0.59	No
Jan-02	398	24640	1.62%	244	0	28258	1788582	1.58%	12.47%	0.44	-0.73	No
Feb-02	411	23880	1.72%	281	0	23962	1783015	1.34%	11.51%	5.03	2.06	Yes
Mar-02	475	24578	1.93%	270	0	29007	1778117	1.63%	12.67%	3.7	1.25	Yes
Apr-02	476	25696	1.85%	273	0	25478	1768920	1.44%	11.91%	5.5	2.35	Yes
May-02	416	26493	1.57%	191	0	32177	1756352	1.83%	13.41%	-3.15	-2.92	No
Jun-02	562	28304	1.99%	255	0	32721	1745154	1.88%	13.56%	1.36	-0.17	No
Jul-02	502	28474	1.76%	274	0	36155	1736403	2.08%	14.28%	-3.74	-3.27	No
Aug-02	476	28376	1.68%	243	0	33615	1728046	1.95%	13.81%	-3.24	-2.97	No
Sep-02	405	29475	1.37%	187	0	31228	1719127	1.82%	13.35%	-5.64	-4.43	No
Oct-02	306	28783	1.06%	155	0	27589	1708650	1.61%	12.60%	-7.36	-5.48	No

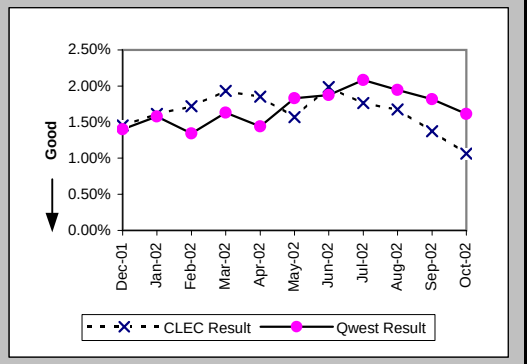

Trouble Rate (Percent) (MR-8*) (Parity)

Date	CLEC Num	CLEC Denom	CLEC Result	PID Exc	Data Exc	Qwest Num	Qwest Denom	Qwest Result	Qwest Std De	Mod Z Scr	Parity Scr	Diff Signif?
Dec-01	261	23764	1.10%	202	0	18994	1796510	1.06%	10.23%	0.61	-0.63	No
Jan-02	287	24640	1.16%	244	0	21102	1788582	1.18%	10.80%	-0.22	-1.13	No
Feb-02	311	23880	1.30%	281	0	17556	1783015	0.98%	9.87%	4.94	2	Yes
Mar-02	354	24578	1.44%	270	0	22630	1778117	1.27%	11.21%	2.33	0.42	Yes
Apr-02	368	25696	1.43%	273	0	20306	1768920	1.15%	10.65%	4.25	1.58	Yes
May-02	359	26493	1.36%	191	0	26460	1756352	1.51%	12.18%	-2.01	-2.22	No
Jun-02	472	28304	1.67%	255	0	27462	1745154	1.57%	12.45%	1.26	-0.23	No
Jul-02	434	28474	1.52%	274	0	30441	1736403	1.75%	13.12%	-2.92	-2.77	No
Aug-02	418	28376	1.47%	243	0	28121	1728046	1.63%	12.65%	-2.04	-2.24	No
Sep-02	348	29475	1.18%	187	0	26350	1719127	1.53%	12.29%	-4.88	-3.97	No
Oct-02												

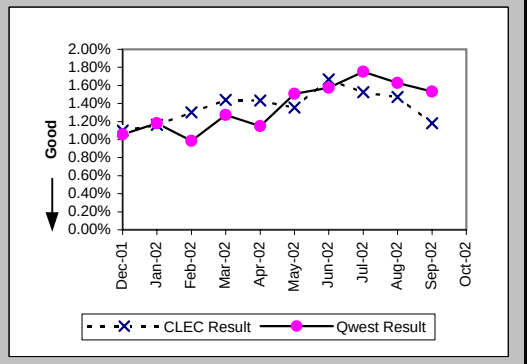

Customer and Non-Qwest Related Trouble Reports (Percent) (MR-10) (Diagnostic)

Date	CLEC Num	CLEC Denom	CLEC Result	PID Exc	Data Exc	Qwest Num	Qwest Denom	Qwest Result	Qwest Std De	Mod Z Scr	Parity Scr	Diff Signif?
Dec-01	202	547	36.93%	0	0	14259	39410	36.18%	48.05%	0.36	-0.78	No
Jan-02	244	642	38.01%	0	0	14729	42987	34.26%	47.46%	1.98	0.21	Yes
Feb-02	281	692	40.61%	0	0	12888	36850	34.97%	47.69%	3.08	0.87	Yes
Mar-02	270	745	36.24%	0	0	13173	42180	31.23%	46.34%	2.93	0.78	Yes
Apr-02	273	749	36.45%	0	0	11787	37265	31.63%	46.50%	2.81	0.71	Yes
May-02	191	607	31.47%	0	0	12886	45063	28.60%	45.19%	1.55	-0.05	No
Jun-02	255	817	31.21%	0	0	12682	45403	27.93%	44.87%	2.07	0.26	Yes
Jul-02	274	776	35.31%	0	0	14330	50485	28.38%	45.09%	4.25	1.58	Yes
Aug-02	243	719	33.80%	0	0	13826	47441	29.14%	45.44%	2.73	0.66	Yes
Sep-02	187	592	31.59%	0	0	12603	43831	28.75%	45.26%	1.51	-0.08	No
Oct-02	155	461	33.62%	0	0	11654	39243	29.70%	45.69%	1.82	0.1	Yes

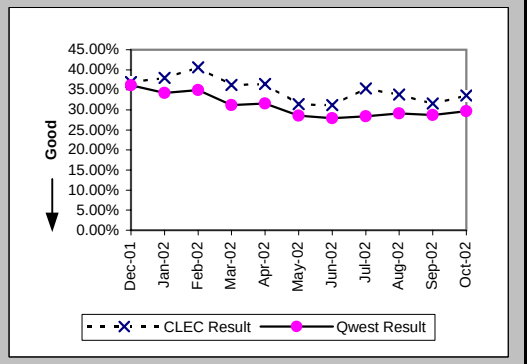

Checklist #14 - Resale - Business Installation

Installation Commitments Met (Percent) (OP-3A) (Parity)-- Dispatches Within MSAs

Date	CLEC Num	CLEC Denom	CLEC Result	PID Exc	Data Exc	Qwest Num	Qwest Denom	Qwest Result	Qwest Std De	Mod Z Scr	Parity Scr	Diff Signif?
Dec-01	11	11	100.00%	0	0	2601	2875	90.47%	29.36%	-1.07	-1.65	No
Jan-02	20	21	95.24%	0	1	2985	3319	89.94%	30.08%	-0.8	-1.49	No
Feb-02	23	23	100.00%	0	0	2789	3071	90.82%	28.88%	-1.52	-1.92	No
Mar-02	24	24	100.00%	0	0	2973	3204	92.79%	25.86%	-1.36	-1.83	No
Apr-02	16	17	94.12%	0	0	3184	3456	92.13%	26.93%	-0.3	-1.18	No
May-02	11	12	91.67%	0	0	3110	3356	92.67%	26.06%	0.22	-0.87	No
Jun-02	19	19	100.00%	0	0	2851	3036	93.91%	23.92%	-1.11	-1.67	No
Jul-02	13	15	86.67%	0	0	3043	3196	95.21%	21.35%	1.31	-0.2	No
Aug-02	13	13	100.00%	0	0	3329	3513	94.76%	22.28%	-0.85	-1.51	No
Sep-02	14	14	100.00%	0	0	2997	3212	93.31%	24.99%	-1	-1.61	No
Oct-02	4	4	100.00%	0	0	3372	3533	95.44%	20.86%	-0.44	-1.27	No

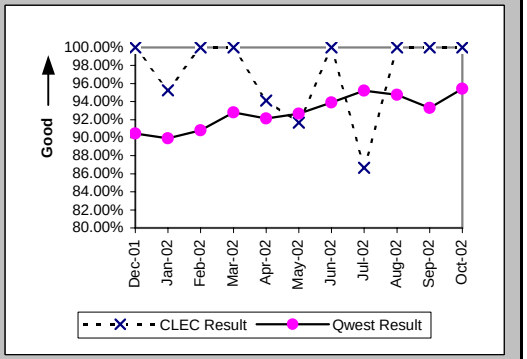

Installation Interval (Average Days) (OP-4A) (Parity)-- Dispatches Within MSAs

Date	CLEC Num	CLEC Denom	CLEC Result	PID Exc	Data Exc	Qwest Num	Qwest Denom	Qwest Result	Qwest Std De	Mod Z Scr	Parity Scr	Diff Signif?
Dec-01	61	11	5.55	0	0	19774	2905	6.81	7.58	-0.55	-1.34	No
Jan-02	68	21	3.24	0	1	20458	3356	6.10	7.64	-1.71	-2.04	No
Feb-02	80	23	3.48	0	0	18319	3094	5.92	8.20	-1.42	-1.86	No
Mar-02	76	24	3.17	0	0	19282	3238	5.95	8.36	-1.63	-1.99	No
Apr-02	65	17	3.82	0	0	21943	3524	6.23	8.31	-1.19	-1.72	No
May-02	52	12	4.33	0	0	21210	3402	6.23	9.01	-0.73	-1.44	No
Jun-02	60	19	3.16	0	0	18106	3127	5.79	6.96	-1.64	-2	No
Jul-02	42	15	2.80	0	0	17955	3212	5.59	7.29	-1.48	-1.9	No
Aug-02	43	13	3.31	0	0	20217	3527	5.73	7.99	-1.09	-1.66	No
Sep-02	62	14	4.43	0	0	18887	3236	5.84	9.53	-0.55	-1.34	No
Oct-02	14	4	3.50	0	0	21612	3558	6.07	8.18	-0.63	-1.38	No

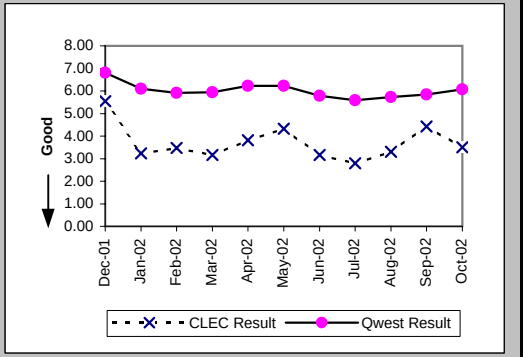

Delayed Days for Non-Facility Reasons (Average Days) (OP-6A-1) (Parity)-- Dispatches Within MSAs

Date	CLEC Num	CLEC Denom	CLEC Result	PID Exc	Data Exc	Qwest Num	Qwest Denom	Qwest Result	Qwest Std De	Mod Z Scr	Parity Scr	Diff Signif?
Dec-01						831	182	4.57	7.27			
Jan-02	1	1	1.00	0	1	1145	233	4.91	8.21	-0.48	-1.29	No
Feb-02						852	161	5.29	20.56			
Mar-02						395	122	3.24	3.67			
Apr-02	1	1	1.00	0	0	1005	161	6.24	10.13	-0.52	-1.31	No
May-02						971	132	7.36	23.91			
Jun-02						777	130	5.98	10.14			
Jul-02	2	2	1.00	0	0	477	95	5.02	7.84	-0.72	-1.44	No
Aug-02						823	136	6.05	13.70			
Sep-02						1159	176	6.59	12.79			
Oct-02						1014	133	7.62	13.04			

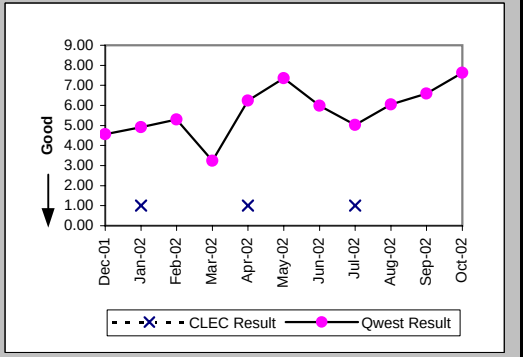

Checklist #14 - Resale - Business Installation

Delayed Days for Facility Reasons (Average Days) (OP-6B-1) (Parity)-- Dispatches Within MSAs

Date	CLEC Num	CLEC Denom	CLEC Result	PID Exc	Data Exc	Qwest Num	Qwest Denom	Qwest Result	Qwest Std De	Mod Z Scr	Parity Scr	Diff Signif?
Dec-01						1093	97	11.27	12.66			
Jan-02						1480	112	13.21	17.07			
Feb-02						1450	122	11.89	11.64			
Mar-02						1751	109	16.06	28.36			
Apr-02						2208	121	18.25	18.73			
May-02	7	1	7.00	0	0	1677	123	13.63	13.59	-0.49	-1.3	No
Jun-02						1035	67	15.45	19.53			
Jul-02						943	67	14.07	19.71			
Aug-02						696	54	12.89	21.37			
Sep-02						1218	60	20.30	43.27			
Oct-02						686	46	14.91	24.11			

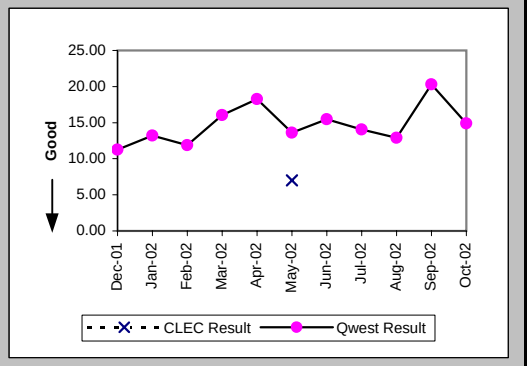

Installation Commitments Met (Percent) (OP-3B) (Parity)-- Dispatches Outside MSAs

Date	CLEC Num	CLEC Denom	CLEC Result	PID Exc	Data Exc	Qwest Num	Qwest Denom	Qwest Result	Qwest Std De	Mod Z Scr	Parity Scr	Diff Signif?
Dec-01	5	5	100.00%	0	0	521	563	92.54%	26.27%	-0.63	-1.38	No
Jan-02	4	5	80.00%	0	0	604	668	90.42%	29.43%	0.71	-0.57	No
Feb-02						492	522	94.25%	23.27%			
Mar-02	3	4	75.00%	0	0	521	551	94.56%	22.69%	1.23	-0.25	No
Apr-02	6	6	100.00%	0	0	579	620	93.39%	24.85%	-0.65	-1.39	No
May-02						765	828	92.39%	26.51%			
Jun-02	2	2	100.00%	0	0	681	717	94.98%	21.84%	-0.32	-1.2	No
Jul-02	6	7	85.71%	0	0	612	660	92.73%	25.97%	0.66	-0.6	No
Aug-02	3	4	75.00%	0	0	594	626	94.89%	22.02%	1.27	-0.23	No
Sep-02	2	2	100.00%	0	0	551	589	93.55%	24.57%	-0.37	-1.23	No
Oct-02	3	3	100.00%	0	0	634	667	95.05%	21.69%	-0.39	-1.24	No

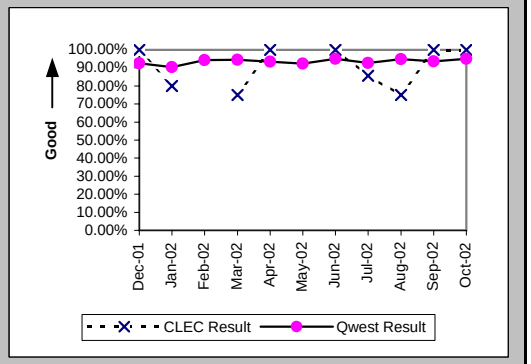

Installation Interval (Average Days) (OP-4B) (Parity)-- Dispatches Outside MSAs

Date	CLEC Num	CLEC Denom	CLEC Result	PID Exc	Data Exc	Qwest Num	Qwest Denom	Qwest Result	Qwest Std De	Mod Z Scr	Parity Scr	Diff Signif?
Dec-01	18	5	3.60	0	0	4266	565	7.55	10.82	-0.81	-1.49	No
Jan-02	14	5	2.80	0	0	4586	677	6.77	11.71	-0.76	-1.46	No
Feb-02						3299	530	6.22	9.26			
Mar-02	15	4	3.75	0	0	3435	559	6.14	8.38	-0.57	-1.35	No
Apr-02	23	6	3.83	0	0	3797	626	6.07	10.56	-0.52	-1.31	No
May-02						5728	840	6.82	12.46			
Jun-02	6	2	3.00	0	0	3867	726	5.33	4.98	-0.66	-1.4	No
Jul-02	38	7	5.43	0	0	4104	665	6.17	7.98	-0.24	-1.15	No
Aug-02	15	4	3.75	0	0	3642	628	5.80	6.69	-0.61	-1.37	No
Sep-02	6	2	3.00	0	0	3854	592	6.51	6.10	-0.81	-1.49	No
Oct-02	8	3	2.67	0	0	3782	672	5.63	5.78	-0.88	-1.54	No

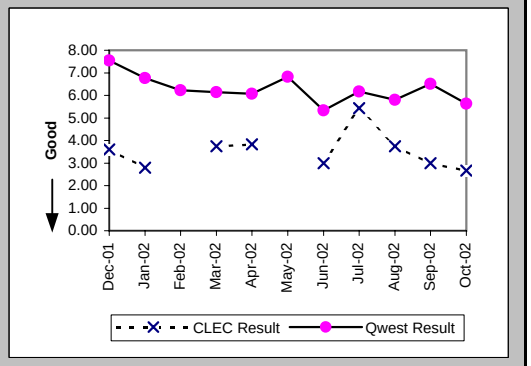

Checklist #14 - Resale - Business Installation

Delayed Days for Non-Facility Reasons (Average Days) (OP-6A-2) (Parity)-- Dispatches Outside MSAs

Date	CLEC Num	CLEC Denom	CLEC Result	PID Exc	Data Exc	Qwest Num	Qwest Denom	Qwest Result	Qwest Std De	Mod Z Scr	Parity Scr	Diff Signif?
Dec-01						54	18	3.00	2.30			
Jan-02						538	49	10.98	36.29			
Feb-02						49	14	3.50	5.10			
Mar-02	5	1	5.00	0	0	55	13	4.23	3.85	0.22	-0.86	No
Apr-02						214	25	8.56	21.43			
May-02						459	39	11.77	40.65			
Jun-02						108	23	4.70	6.94			
Jul-02						145	30	4.83	7.08			
Aug-02	6	1	6.00	0	0	103	20	5.15	5.66	0.49	-0.7	No
Sep-02						112	26	4.31	3.94			
Oct-02						71	21	3.38	4.25			

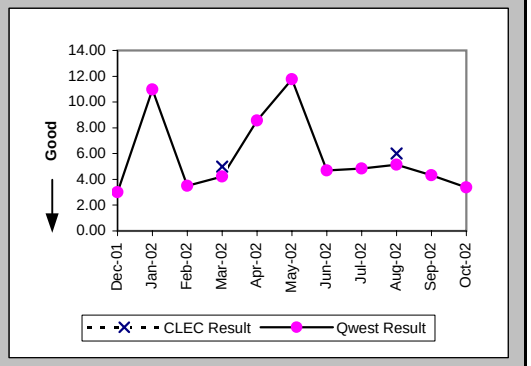

Delayed Days for Facility Reasons (Average Days) (OP-6B-2) (Parity)-- Dispatches Outside MSAs

Date	CLEC Num	CLEC Denom	CLEC Result	PID Exc	Data Exc	Qwest Num	Qwest Denom	Qwest Result	Qwest Std De	Mod Z Scr	Parity Scr	Diff Signif?
Dec-01						477	24	19.88	31.45			
Jan-02	2	1	2.00	0	0	246	16	15.38	13.03	-1	-1.61	No
Feb-02						440	15	29.33	35.82			
Mar-02						419	17	24.65	30.34			
Apr-02						320	16	20.00	24.67			
May-02						322	25	12.88	11.30			
Jun-02						109	14	7.79	7.72			
Jul-02	5	1	5.00	0	0	430	21	20.48	14.20	-1.06	-1.65	No
Aug-02						193	12	16.08	28.54			
Sep-02						141	15	9.40	11.00			
Oct-02						111	15	7.40	11.26			

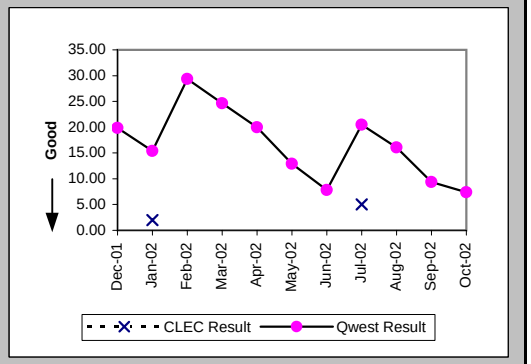

Installation Commitments Met (Percent) (OP-3C) (Parity)-- No Dispatches

Date	CLEC Num	CLEC Denom	CLEC Result	PID Exc	Data Exc	Qwest Num	Qwest Denom	Qwest Result	Qwest Std De	Mod Z Scr	Parity Scr	Diff Signif?
Dec-01	119	121	98.35%	0	0	777	799	97.25%	16.36%	-0.69	-1.42	No
Jan-02	145	146	99.32%	0	0	856	892	95.96%	19.68%	-1.91	-2.16	No
Feb-02	97	97	100.00%	0	0	857	890	96.29%	18.90%	-1.84	-2.12	No
Mar-02	92	92	100.00%	0	0	985	1004	98.11%	13.63%	-1.28	-1.78	No
Apr-02	99	99	100.00%	0	0	1028	1053	97.63%	15.22%	-1.48	-1.9	No
May-02	121	123	98.37%	0	0	1093	1110	98.47%	12.28%	0.14	-0.91	No
Jun-02	77	77	100.00%	0	0	974	993	98.09%	13.70%	-1.18	-1.72	No
Jul-02	59	59	100.00%	0	1	994	1005	98.91%	10.40%	-0.79	-1.48	No
Aug-02	48	48	100.00%	0	0	890	909	97.91%	14.31%	-0.99	-1.6	No
Sep-02	40	40	100.00%	0	0	841	858	98.02%	13.94%	-0.88	-1.53	No
Oct-02	22	23	95.65%	0	0	1168	1194	97.82%	14.60%	0.67	-0.59	No

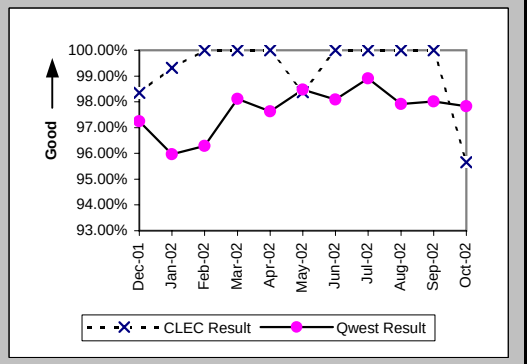

Checklist #14 - Resale - Business Installation

Installation Interval (Average Days) (OP-4C) (Parity)-- No Dispatches

Date	CLEC Num	CLEC Denom	CLEC Result	PID Exc	Data Exc	Qwest Num	Qwest Denom	Qwest Result	Qwest Std De	Mod Z Scr	Parity Scr	Diff Signif?
Dec-01	129	107	1.21	14	0	1854	479	3.87	28.55	-0.87	-1.53	No
Jan-02	214	120	1.78	26	0	1490	589	2.53	2.60	-2.87	-2.74	No
Feb-02	162	86	1.88	11	0	1715	622	2.76	2.01	-3.78	-3.3	No
Mar-02	133	78	1.71	14	0	1801	651	2.77	2.47	-3.59	-3.18	No
Apr-02	135	73	1.85	26	0	2529	677	3.74	7.23	-2.12	-2.29	No
May-02	172	96	1.79	27	0	2857	732	3.90	12.72	-1.53	-1.93	No
Jun-02	104	60	1.73	17	0	2260	632	3.58	2.84	-4.8	-3.92	No
Jul-02	107	42	2.55	17	1	3177	670	4.74	19.08	-0.72	-1.44	No
Aug-02	67	38	1.76	10	0	2193	598	3.67	3.90	-2.92	-2.77	No
Sep-02	62	34	1.82	6	0	2640	556	4.75	21.66	-0.76	-1.46	No
Oct-02	29	15	1.93	8	0	2330	695	3.35	3.13	-1.73	-2.05	No

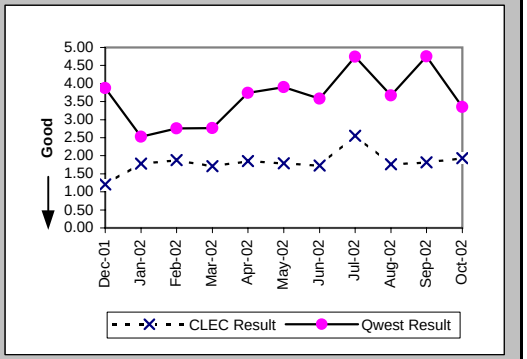

Delayed Days for Non-Facility Reasons (Average Days) (OP-6A-3) (Parity)-- No Dispatches

Date	CLEC Num	CLEC Denom	CLEC Result	PID Exc	Data Exc	Qwest Num	Qwest Denom	Qwest Result	Qwest Std De	Mod Z Scr	Parity Scr	Diff Signif?
Dec-01	3	2	1.50	0	0	782	23	34.00	127.86	-0.34	-1.21	No
Jan-02	1	1	1.00	0	0	190	37	5.14	8.99	-0.45	-1.28	No
Feb-02						156	34	4.59	6.30			
Mar-02						110	17	6.47	8.25			
Apr-02						269	25	10.76	30.46			
May-02	3	2	1.50	0	0	422	18	23.44	71.44	-0.41	-1.25	No
Jun-02						117	18	6.50	7.27			
Jul-02						723	13	55.62	128.10			
Aug-02						147	18	8.17	9.98			
Sep-02						888	19	46.74	111.29			
Oct-02	18	1	18.00	0	0	253	24	10.54	11.26	0.53	-0.68	No

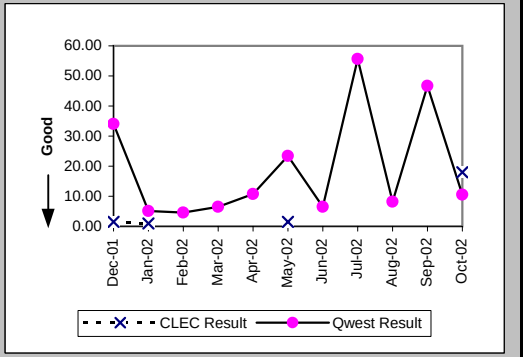

Delayed Days for Facility Reasons (Average Days) (OP-6B-3) (Parity)-- No Dispatches

Date	CLEC Num	CLEC Denom	CLEC Result	PID Exc	Data Exc	Qwest Num	Qwest Denom	Qwest Result	Qwest Std De	Mod Z Scr	Parity Scr	Diff Signif?
Dec-01						2	1	2.00				
Jan-02						13	1	13.00				
Feb-02												
Mar-02						1	1	1.00				
Apr-02						28	1	28.00				
May-02						341	2	170.50	234.05			
Jun-02						1	1	1.00				
Jul-02												
Aug-02						5	1	5.00				
Sep-02												
Oct-02						143	2	71.50	86.97			

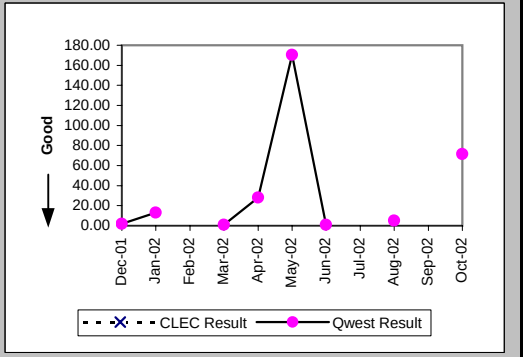

Checklist #14 - Resale - Business Installation

New Service Installation Quality (Percent) (OP-5) (Parity)

Date	CLEC Num	CLEC Denom	CLEC Result	PID Exc	Data Exc	Qwest Num	Qwest Denom	Qwest Result	Qwest Std De	Mod Z Scr	Parity Scr	Diff Signif?
Dec-01	107	115	93.04%	0	0	3693	4563	80.93%	39.28%	-3.27	-2.98	No
Jan-02	144	155	92.90%	0	0	3683	4602	80.03%	39.98%	-3.94	-3.4	No
Feb-02	132	146	90.41%	0	0	3932	4724	83.23%	37.36%	-2.29	-2.39	No
Mar-02	111	120	92.50%	0	0	3787	4661	81.25%	39.03%	-3.12	-2.9	No
Apr-02	114	121	94.21%	0	0	4140	5006	82.70%	37.82%	-3.31	-3.01	No
May-02	119	129	92.25%	0	0	4282	5282	81.07%	39.18%	-3.2	-2.95	No
Jun-02	108	117	92.31%	0	0	4252	5104	83.31%	37.29%	-2.58	-2.57	No
Jul-02	78	90	86.67%	0	0	4036	4867	82.93%	37.63%	-0.93	-1.57	No
Aug-02	65	73	89.04%	0	0	4130	4976	83.00%	37.56%	-1.36	-1.83	No
Sep-02	57	61	93.44%	0	0	4179	4878	85.67%	35.04%	-1.72	-2.05	No
Oct-02	39	43	90.70%	0	0	4273	5060	84.45%	36.24%	-1.13	-1.68	No

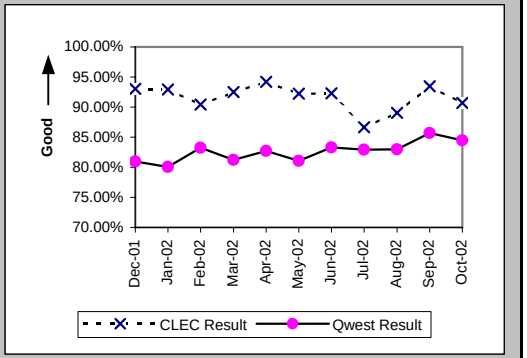

New Service Installation Quality (Percent) (OP-5*) (Parity)

Date	CLEC Num	CLEC Denom	CLEC Result	PID Exc	Data Exc	Qwest Num	Qwest Denom	Qwest Result	Qwest Std De	Mod Z Scr	Parity Scr	Diff Signif?
Dec-01	111	115	96.52%	0	0	3907	4563	85.62%	35.09%	-3.29	-3	No
Jan-02	145	155	93.55%	0	0	3896	4602	84.66%	36.04%	-3.02	-2.84	No
Feb-02	136	146	93.15%	0	0	4136	4724	87.55%	33.01%	-2.02	-2.23	No
Mar-02	114	120	95.00%	0	0	3979	4661	85.37%	35.34%	-2.95	-2.79	No
Apr-02	115	121	95.04%	0	0	4307	5006	86.04%	34.66%	-2.82	-2.72	No
May-02	122	129	94.57%	0	0	4473	5282	84.68%	36.01%	-3.08	-2.87	No
Jun-02	110	117	94.02%	0	0	4399	5104	86.19%	34.50%	-2.43	-2.48	No
Jul-02	79	90	87.78%	0	0	4178	4867	85.84%	34.86%	-0.52	-1.32	No
Aug-02	66	73	90.41%	0	0	4298	4976	86.37%	34.31%	-1	-1.61	No
Sep-02	57	61	93.44%	0	0	4288	4878	87.90%	32.61%	-1.32	-1.8	No
Oct-02												

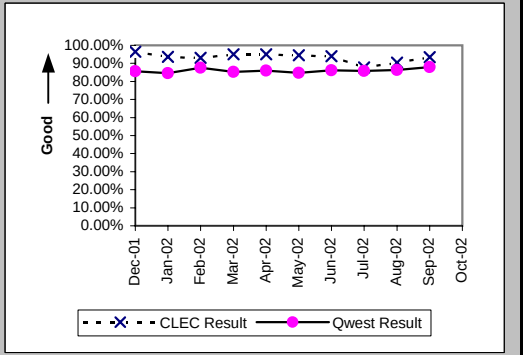

Interval for Pending Orders Delayed Past Due Date (Average Days) (OP-15A) (Diagnostic)

Date	CLEC Num	CLEC Denom	CLEC Result	PID Exc	Data Exc	Qwest Num	Qwest Denom	Qwest Result	Qwest Std De	Mod Z Scr	Parity Scr	Diff Signif?
Dec-01						43088	399	107.99	131.53			
Jan-02						39386	389	101.25	133.43			
Feb-02						36798	413	89.10	114.22			
Mar-02						41979	474	88.56	116.06			
Apr-02	6	1	6.00	0	0	47121	507	92.94	121.84	-0.71	-1.43	No
May-02	0	1	0.00	0	0	48794	506	96.43	127.80	-0.75	-1.46	No
Jun-02	21	2	10.50	0	0	51884	496	104.60	132.91	-1	-1.61	No
Jul-02						55925	528	105.92	137.29			
Aug-02						62260	555	112.18	141.66			
Sep-02						57402	518	110.81	139.79			
Oct-02						46135	428	107.79	144.79			

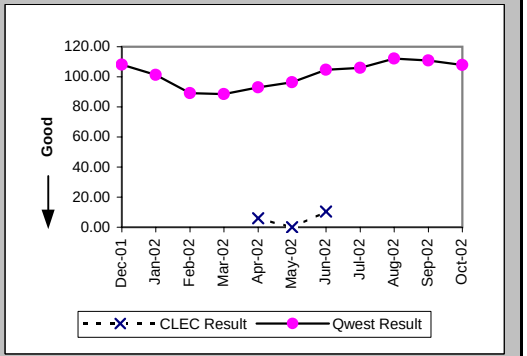

Checklist #14 - Resale - Business Installation

Count of Pending Orders Delayed for Facilities Reasons Business (OP-15B) (Diagnostic)

Date	CLEC Order Count
Dec-01	
Jan-02	
Feb-02	
Mar-02	
Apr-02	1
May-02	0
Jun-02	1
Jul-02	
Aug-02	
Sep-02	
Oct-02	

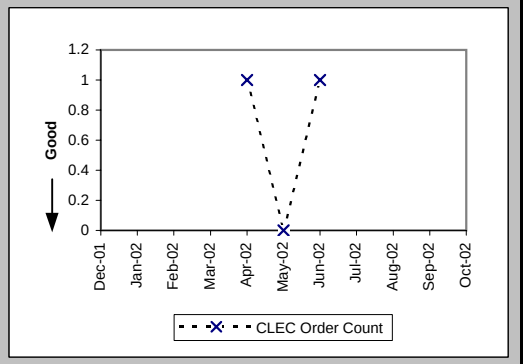

Checklist #14 - Resale - Business Repair

Out of Service Cleared within 24 hours (Percent) (MR-3A) (Parity)-- Dispatches Within MSAs

Date	CLEC Num	CLEC Denom	CLEC Result	PID Exc	Data Exc	Qwest Num	Qwest Denom	Qwest Result	Qwest Std De	Mod Z Scr	Parity Scr	Diff Signif?
Dec-01	17	17	100.00%	15	0	1344	1448	92.82%	25.82%	-1.14	-1.69	No
Jan-02	19	19	100.00%	18	0	1461	1584	92.23%	26.76%	-1.26	-1.76	No
Feb-02	20	20	100.00%	16	0	1196	1264	94.62%	22.56%	-1.06	-1.64	No
Mar-02	19	19	100.00%	15	0	1534	1580	97.09%	16.81%	-0.75	-1.46	No
Apr-02	25	25	100.00%	21	0	1561	1625	96.06%	19.45%	-1	-1.61	No
May-02	14	14	100.00%	16	0	2000	2088	95.79%	20.09%	-0.78	-1.48	No
Jun-02	20	20	100.00%	12	0	1778	1866	95.28%	21.20%	-0.99	-1.6	No
Jul-02	25	25	100.00%	15	0	2003	2115	94.70%	22.39%	-1.18	-1.71	No
Aug-02	15	15	100.00%	7	0	1980	2069	95.70%	20.29%	-0.82	-1.5	No
Sep-02	15	15	100.00%	18	0	1895	2017	93.95%	23.84%	-0.98	-1.6	No
Oct-02	23	23	100.00%	9	0	1872	1936	96.69%	17.88%	-0.88	-1.54	No

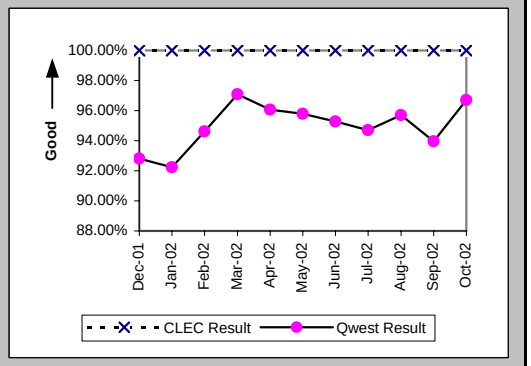

All Troubles Cleared within 48 hours (Percent) (MR-4A) (Parity)-- Dispatches Within MSAs

Date	CLEC Num	CLEC Denom	CLEC Result	PID Exc	Data Exc	Qwest Num	Qwest Denom	Qwest Result	Qwest Std De	Mod Z Scr	Parity Scr	Diff Signif?
Dec-01	20	20	100.00%	15	0	1830	1868	97.97%	14.12%	-0.64	-1.39	No
Jan-02	25	25	100.00%	18	0	2010	2045	98.29%	12.97%	-0.66	-1.4	No
Feb-02	24	24	100.00%	16	0	1649	1679	98.21%	13.25%	-0.66	-1.4	No
Mar-02	26	26	100.00%	15	0	2011	2029	99.11%	9.38%	-0.48	-1.29	No
Apr-02	29	29	100.00%	21	0	2060	2088	98.66%	11.50%	-0.62	-1.38	No
May-02	21	21	100.00%	16	0	2625	2659	98.72%	11.24%	-0.52	-1.32	No
Jun-02	23	23	100.00%	12	0	2339	2364	98.94%	10.23%	-0.49	-1.3	No
Jul-02	31	31	100.00%	15	0	2480	2521	98.37%	12.65%	-0.71	-1.43	No
Aug-02	18	18	100.00%	7	0	2458	2492	98.64%	11.60%	-0.5	-1.3	No
Sep-02	20	20	100.00%	18	0	2362	2403	98.29%	12.95%	-0.59	-1.36	No
Oct-02	25	25	100.00%	9	0	2282	2308	98.87%	10.55%	-0.53	-1.32	No

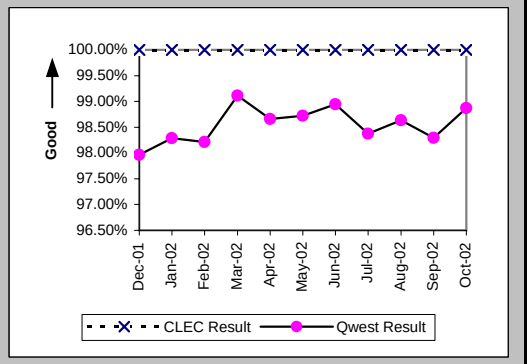

Mean Time to Restore (Hours:Minutes) (MR-6A) (Parity)-- Dispatches Within MSAs

Date	CLEC Num	CLEC Denom	CLEC Result	PID Exc	Data Exc	Qwest Num	Qwest Denom	Qwest Result	Qwest Std De	Mod Z Scr	Parity Scr	Diff Signif?
Dec-01	155:01	20	7:45	14	0	22107:50	1868	11:50	13:07	-1.38	-1.84	No
Jan-02	120:34	25	4:49	17	0	24255:58	2045	11:52	22:29	-1.56	-1.95	No
Feb-02	126:52	24	5:17	16	0	17916:36	1679	10:40	11:54	-2.2	-2.34	No
Mar-02	174:04	26	6:42	15	0	18855:43	2029	9:18	10:16	-1.28	-1.78	No
Apr-02	97:08	29	3:21	21	0	19893:18	2088	9:32	11:29	-2.88	-2.75	No
May-02	105:05	21	5:00	16	0	25824:10	2659	9:43	11:13	-1.92	-2.16	No
Jun-02	119:24	23	5:11	12	0	24190:40	2364	10:14	11:39	-2.06	-2.26	No
Jul-02	193:41	31	6:15	14	0	26331:04	2521	10:27	12:39	-1.83	-2.12	No
Aug-02	137:33	18	7:38	7	0	24153:01	2492	9:42	10:56	-0.79	-1.48	No
Sep-02	83:05	20	4:09	18	0	27556:46	2403	11:28	65:59	-0.49	-1.3	No
Oct-02	147:20	25	5:54	9	0	20727:32	2308	8:59	12:28	-1.23	-1.75	No

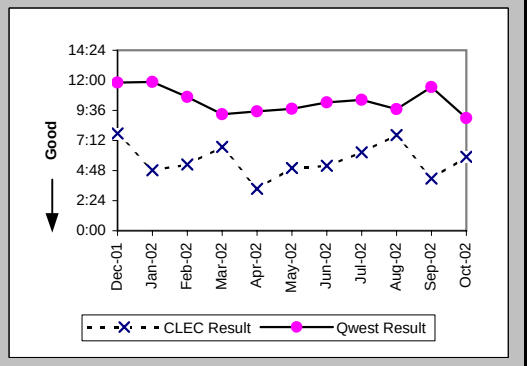

Checklist #14 - Resale - Business Repair

Repair Repeat Report Rate (Percent) (MR-7A) (Parity)-- Dispatches Within MSAs

Date	CLEC Num	CLEC Denom	CLEC Result	PID Exc	Data Exc	Qwest Num	Qwest Denom	Qwest Result	Qwest Std De	Mod Z Scr	Parity Scr	Diff Signif?
Dec-01	6	21	28.57%	14	0	282	1923	14.66%	35.38%	1.65	0	Yes
Jan-02	1	26	3.85%	17	0	296	2109	14.04%	34.74%	-1.49	-1.9	No
Feb-02	4	24	16.67%	16	0	231	1715	13.47%	34.14%	0.49	-0.7	No
Mar-02	3	26	11.54%	15	0	307	2079	14.77%	35.48%	-0.46	-1.28	No
Apr-02	7	29	24.14%	21	0	315	2117	14.88%	35.59%	1.33	-0.19	No
May-02	5	21	23.81%	16	0	352	2731	12.89%	33.51%	1.38	-0.16	No
Jun-02	2	23	8.70%	12	0	389	2429	16.01%	36.67%	-0.95	-1.58	No
Jul-02	2	32	6.25%	14	0	353	2587	13.65%	34.33%	-1.21	-1.74	No
Aug-02	2	18	11.11%	7	0	322	2560	12.58%	33.16%	-0.19	-1.11	No
Sep-02	3	20	15.00%	18	0	337	2481	13.58%	34.26%	0.24	-0.86	No
Oct-02	0	25	0.00%	9	0	285	2355	12.10%	32.61%	-1.85	-2.12	No

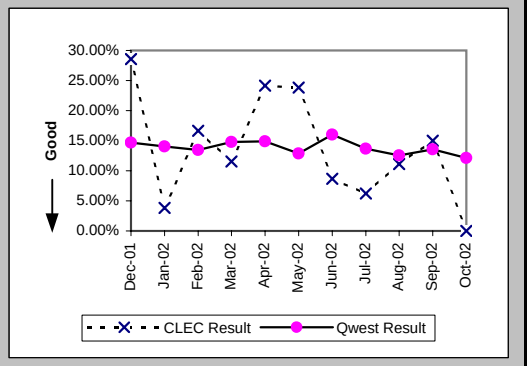

Repair Repeat Report Rate (Percent) (MR-7A*) (Parity)-- Dispatches Within MSAs

Date	CLEC Num	CLEC Denom	CLEC Result	PID Exc	Data Exc	Qwest Num	Qwest Denom	Qwest Result	Qwest Std De	Mod Z Scr	Parity Scr	Diff Signif?
Dec-01	6	20	30.00%	14	0	251	1744	14.39%	35.10%	1.79	0.09	Yes
Jan-02	1	25	4.00%	17	0	264	1930	13.68%	34.36%	-1.4	-1.85	No
Feb-02	4	21	19.05%	16	0	209	1549	13.49%	34.16%	0.74	-0.55	No
Mar-02	2	22	9.09%	15	0	296	1947	15.20%	35.90%	-0.79	-1.48	No
Apr-02	6	27	22.22%	21	0	302	1997	15.12%	35.83%	1	-0.39	No
May-02	5	20	25.00%	16	0	331	2589	12.78%	33.39%	1.5	-0.09	No
Jun-02	2	23	8.70%	12	0	368	2281	16.13%	36.78%	-0.96	-1.59	No
Jul-02	2	30	6.67%	14	0	317	2419	13.10%	33.75%	-1.04	-1.63	No
Aug-02	2	18	11.11%	7	0	281	2347	11.97%	32.46%	-0.11	-1.07	No
Sep-02	2	19	10.53%	18	0	310	2291	13.53%	34.21%	-0.38	-1.23	No
Oct-02												

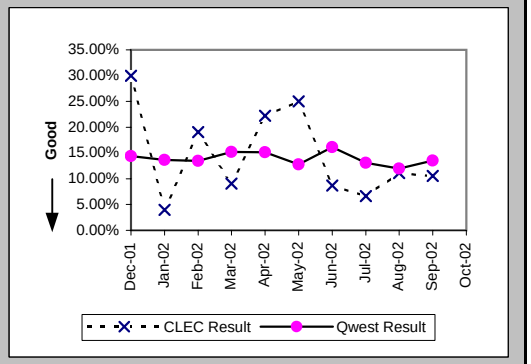

Repair Appointments Met (Percent) (MR-9A) (Parity)-- Dispatches Within MSAs

Date	CLEC Num	CLEC Denom	CLEC Result	PID Exc	Data Exc	Qwest Num	Qwest Denom	Qwest Result	Qwest Std De	Mod Z Scr	Parity Scr	Diff Signif?
Dec-01	21	21	100.00%	14	0	1706	1923	88.72%	31.64%	-1.63	-1.99	No
Jan-02	26	26	100.00%	17	0	1939	2109	91.94%	27.22%	-1.5	-1.91	No
Feb-02	24	24	100.00%	16	0	1583	1715	92.30%	26.65%	-1.4	-1.85	No
Mar-02	26	26	100.00%	15	0	1811	2079	87.11%	33.51%	-1.95	-2.19	No
Apr-02	27	29	93.10%	21	0	1830	2117	86.44%	34.23%	-1.04	-1.63	No
May-02	21	21	100.00%	16	0	2503	2731	91.65%	27.66%	-1.38	-1.84	No
Jun-02	22	23	95.65%	12	0	2181	2429	89.79%	30.28%	-0.92	-1.56	No
Jul-02	32	32	100.00%	14	0	2375	2587	91.81%	27.43%	-1.68	-2.02	No
Aug-02	17	18	94.44%	7	0	2341	2560	91.45%	27.97%	-0.45	-1.28	No
Sep-02	20	20	100.00%	18	0	2194	2481	88.43%	31.98%	-1.61	-1.98	No
Oct-02	24	25	96.00%	9	0	2174	2355	92.31%	26.64%	-0.69	-1.42	No

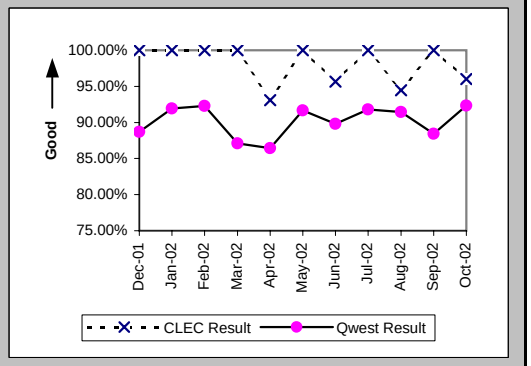

Checklist #14 - Resale - Business Repair

Out of Service Cleared within 24 hours (Percent) (MR-3B) (Parity)-- Dispatches Outside MSAs

Date	CLEC Num	CLEC Denom	CLEC Result	PID Exc	Data Exc	Qwest Num	Qwest Denom	Qwest Result	Qwest Std De	Mod Z Scr	Parity Scr	Diff Signif?
Dec-01	6	6	100.00%	0	0	266	312	85.26%	35.45%	-1.01	-1.61	No
Jan-02	3	3	100.00%	1	0	254	294	86.39%	34.28%	-0.68	-1.42	No
Feb-02	3	3	100.00%	3	0	234	249	93.98%	23.79%	-0.44	-1.27	No
Mar-02	4	4	100.00%	5	0	281	306	91.83%	27.39%	-0.59	-1.36	No
Apr-02	1	1	100.00%	3	0	313	343	91.25%	28.25%	-0.31	-1.19	No
May-02	7	7	100.00%	1	0	385	421	91.45%	27.96%	-0.8	-1.49	No
Jun-02	2	2	100.00%	4	0	448	489	91.62%	27.72%	-0.43	-1.26	No
Jul-02	7	9	77.78%	4	0	496	547	90.68%	29.08%	1.16	-0.3	No
Aug-02	8	8	100.00%	6	0	471	506	93.08%	25.37%	-0.77	-1.47	No
Sep-02	3	3	100.00%	2	0	486	529	91.87%	27.33%	-0.51	-1.31	No
Oct-02	3	3	100.00%	3	0	511	539	94.81%	22.19%	-0.4	-1.25	No

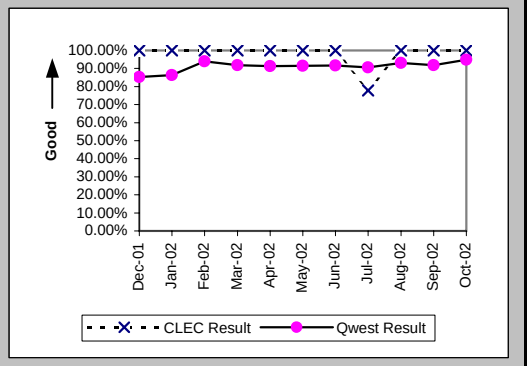

All Troubles Cleared within 48 hours (Percent) (MR-4B) (Parity)-- Dispatches Outside MSAs

Date	CLEC Num	CLEC Denom	CLEC Result	PID Exc	Data Exc	Qwest Num	Qwest Denom	Qwest Result	Qwest Std De	Mod Z Scr	Parity Scr	Diff Signif?
Dec-01	9	9	100.00%	0	0	427	437	97.71%	14.95%	-0.45	-1.28	No
Jan-02	4	4	100.00%	1	0	402	421	95.49%	20.76%	-0.43	-1.26	No
Feb-02	4	4	100.00%	3	0	339	348	97.41%	15.87%	-0.32	-1.2	No
Mar-02	5	5	100.00%	5	0	412	420	98.10%	13.67%	-0.31	-1.19	No
Apr-02	1	1	100.00%	3	0	456	469	97.23%	16.42%	-0.17	-1.1	No
May-02	10	10	100.00%	1	0	552	568	97.18%	16.55%	-0.53	-1.32	No
Jun-02	4	4	100.00%	4	0	598	606	98.68%	11.41%	-0.23	-1.14	No
Jul-02	9	9	100.00%	4	0	660	670	98.51%	12.13%	-0.37	-1.22	No
Aug-02	9	9	100.00%	6	0	635	641	99.06%	9.63%	-0.29	-1.18	No
Sep-02	4	4	100.00%	2	0	601	615	97.72%	14.92%	-0.3	-1.18	No
Oct-02	5	5	100.00%	3	0	651	655	99.39%	7.79%	-0.17	-1.11	No

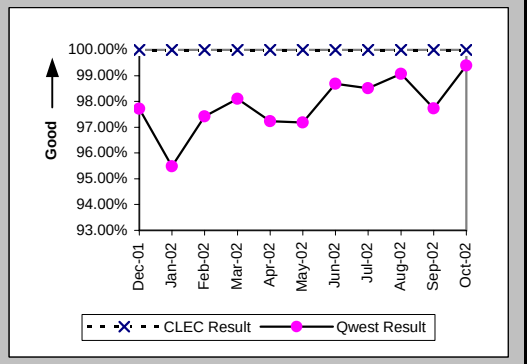

Mean Time to Restore (Hours:Minutes) (MR-6B) (Parity)-- Dispatches Outside MSAs

Date	CLEC Num	CLEC Denom	CLEC Result	PID Exc	Data Exc	Qwest Num	Qwest Denom	Qwest Result	Qwest Std De	Mod Z Scr	Parity Scr	Diff Signif?
Dec-01	130:07	9	14:27	0	0	6382:55	437	14:36	13:14	-0.03	-1.02	No
Jan-02	9:31	4	2:23	1	0	6516:27	421	15:29	18:10	-1.43	-1.87	No
Feb-02	13:23	4	3:21	3	0	5562:28	348	15:59	42:38	-0.59	-1.36	No
Mar-02	40:03	5	8:01	5	0	5710:00	420	13:36	12:56	-0.96	-1.58	No
Apr-02	2:19	1	2:19	3	0	6093:02	469	12:59	13:32	-0.79	-1.48	No
May-02	94:41	10	9:28	1	0	8109:50	568	14:17	13:24	-1.13	-1.68	No
Jun-02	14:39	4	3:40	4	0	8513:51	606	14:03	12:13	-1.7	-2.03	No
Jul-02	122:02	9	13:34	4	0	8800:09	670	13:08	11:19	0.18	-0.89	No
Aug-02	47:03	9	5:14	5	0	8031:55	641	12:32	10:42	-2.03	-2.24	No
Sep-02	44:14	4	11:04	2	0	8103:19	615	13:11	15:16	-0.28	-1.17	No
Oct-02	18:34	5	3:43	3	0	7643:06	655	11:40	10:11	-1.74	-2.06	No

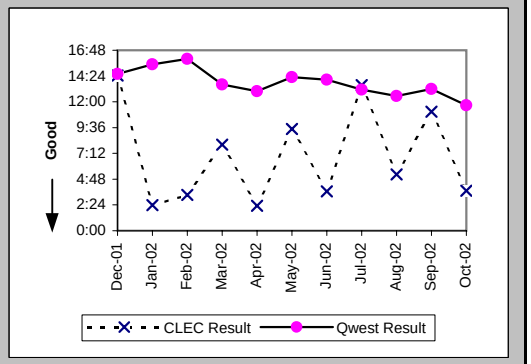

Checklist #14 - Resale - Business Repair

Repair Repeat Report Rate (Percent) (MR-7B) (Parity)-- Dispatches Outside MSAs

Date	CLEC Num	CLEC Denom	CLEC Result	PID Exc	Data Exc	Qwest Num	Qwest Denom	Qwest Result	Qwest Std De	Mod Z Scr	Parity Scr	Diff Signif?
Dec-01	2	9	22.22%	0	0	75	446	16.82%	37.40%	0.45	-0.73	No
Jan-02	0	4	0.00%	1	0	73	427	17.10%	37.65%	-0.9	-1.55	No
Feb-02	0	4	0.00%	3	0	48	351	13.68%	34.36%	-0.79	-1.48	No
Mar-02	2	5	40.00%	5	0	64	430	14.88%	35.59%	1.32	-0.2	No
Apr-02	0	1	0.00%	3	0	64	473	13.53%	34.21%	-0.4	-1.24	No
May-02	1	10	10.00%	1	0	87	577	15.08%	35.78%	-0.44	-1.27	No
Jun-02	2	4	50.00%	4	0	92	626	14.70%	35.41%	1.58	-0.04	No
Jul-02	2	9	22.22%	4	0	136	686	19.83%	39.87%	0.22	-0.87	No
Aug-02	0	10	0.00%	5	0	108	654	16.51%	37.13%	-1.4	-1.85	No
Sep-02	1	4	25.00%	2	0	98	626	15.66%	36.34%	0.49	-0.7	No
Oct-02	0	5	0.00%	3	0	90	667	13.49%	34.17%	-0.88	-1.53	No

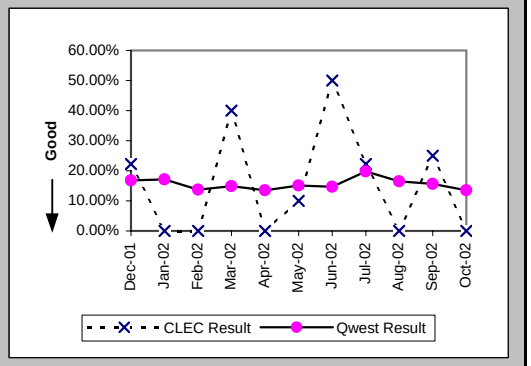

Repair Repeat Report Rate (Percent) (MR-7B*) (Parity)-- Dispatches Outside MSAs

Date	CLEC Num	CLEC Denom	CLEC Result	PID Exc	Data Exc	Qwest Num	Qwest Denom	Qwest Result	Qwest Std De	Mod Z Scr	Parity Scr	Diff Signif?
Dec-01	2	8	25.00%	0	0	59	361	16.34%	36.98%	0.64	-0.61	No
Jan-02	0	3	0.00%	1	0	58	331	17.52%	38.02%	-0.79	-1.48	No
Feb-02	0	4	0.00%	3	0	41	289	14.19%	34.89%	-0.81	-1.49	No
Mar-02	2	5	40.00%	5	0	55	370	14.86%	35.57%	1.32	-0.2	No
Apr-02	0	1	0.00%	3	0	55	415	13.25%	33.91%	-0.39	-1.24	No
May-02	0	8	0.00%	1	0	81	505	16.04%	36.70%	-1.23	-1.75	No
Jun-02	2	4	50.00%	4	0	80	551	14.52%	35.23%	1.59	-0.03	No
Jul-02	2	9	22.22%	4	0	120	617	19.45%	39.58%	0.25	-0.85	No
Aug-02	0	9	0.00%	5	0	95	574	16.55%	37.16%	-1.33	-1.81	No
Sep-02	1	4	25.00%	2	0	92	566	16.25%	36.89%	0.46	-0.72	No
Oct-02												

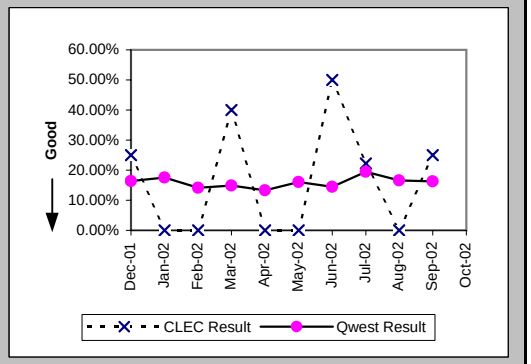

Repair Appointments Met (Percent) (MR-9B) (Parity)-- Dispatches Outside MSAs

Date	CLEC Num	CLEC Denom	CLEC Result	PID Exc	Data Exc	Qwest Num	Qwest Denom	Qwest Result	Qwest Std De	Mod Z Scr	Parity Scr	Diff Signif?
Dec-01	8	9	88.89%	0	0	411	446	92.15%	26.89%	0.39	-0.76	No
Jan-02	4	4	100.00%	1	0	388	427	90.87%	28.81%	-0.63	-1.38	No
Feb-02	4	4	100.00%	3	0	331	351	94.30%	23.18%	-0.49	-1.3	No
Mar-02	4	5	80.00%	5	0	403	430	93.72%	24.26%	1	-0.39	No
Apr-02	1	1	100.00%	3	0	443	473	93.66%	24.37%	-0.26	-1.16	No
May-02	10	10	100.00%	1	0	540	577	93.59%	24.50%	-0.82	-1.5	No
Jun-02	4	4	100.00%	4	0	598	626	95.53%	20.67%	-0.43	-1.26	No
Jul-02	8	9	88.89%	4	0	652	686	95.04%	21.70%	0.76	-0.54	No
Aug-02	10	10	100.00%	5	0	632	654	96.64%	18.03%	-0.59	-1.36	No
Sep-02	4	4	100.00%	2	0	608	626	97.12%	16.71%	-0.34	-1.21	No
Oct-02	5	5	100.00%	3	0	650	667	97.45%	15.76%	-0.36	-1.22	No

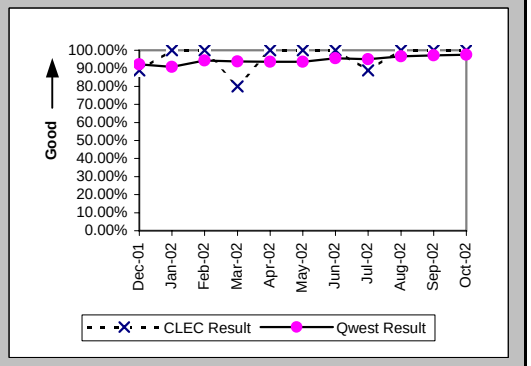

Checklist #14 - Resale - Business Repair

Out of Service Cleared within 24 hours (Percent) (MR-3C) (Parity)-- No Dispatches

Date	CLEC Num	CLEC Denom	CLEC Result	PID Exc	Data Exc	Qwest Num	Qwest Denom	Qwest Result	Qwest Std De	Mod Z Scr	Parity Scr	Diff Signif?
Dec-01	6	7	85.71%	8	0	646	668	96.71%	17.85%	1.19	-0.28	No
Jan-02	11	11	100.00%	16	0	821	844	97.27%	16.28%	-0.55	-1.34	No
Feb-02	7	7	100.00%	12	0	659	666	98.95%	10.20%	-0.27	-1.16	No
Mar-02	8	9	88.89%	17	0	788	805	97.89%	14.38%	1.3	-0.21	No
Apr-02	7	7	100.00%	9	0	563	567	99.29%	8.37%	-0.22	-1.13	No
May-02	8	8	100.00%	8	0	658	667	98.65%	11.54%	-0.33	-1.2	No
Jun-02	4	4	100.00%	5	0	626	656	95.43%	20.89%	-0.44	-1.27	No
Jul-02	3	3	100.00%	6	0	592	610	97.05%	16.92%	-0.3	-1.18	No
Aug-02						500	514	97.28%	16.28%			
Sep-02	6	6	100.00%	6	0	480	493	97.36%	16.02%	-0.4	-1.24	No
Oct-02	2	2	100.00%	8	0	507	510	99.41%	7.65%	-0.11	-1.07	No

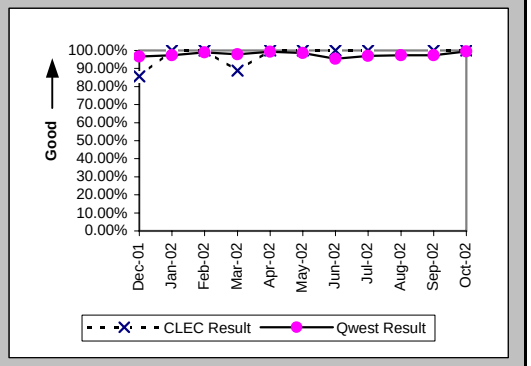

All Troubles Cleared within 48 hours (Percent) (MR-4C) (Parity)-- No Dispatches

Date	CLEC Num	CLEC Denom	CLEC Result	PID Exc	Data Exc	Qwest Num	Qwest Denom	Qwest Result	Qwest Std De	Mod Z Scr	Parity Scr	Diff Signif?
Dec-01	11	12	91.67%	8	0	1361	1371	99.27%	8.51%	1.69	0.03	Yes
Jan-02	19	19	100.00%	16	0	1705	1715	99.42%	7.61%	-0.33	-1.2	No
Feb-02	23	23	100.00%	12	0	1400	1408	99.43%	7.52%	-0.36	-1.22	No
Mar-02	24	24	100.00%	17	0	1573	1580	99.56%	6.64%	-0.32	-1.2	No
Apr-02	17	17	100.00%	9	0	1410	1414	99.72%	5.31%	-0.22	-1.13	No
May-02	20	20	100.00%	8	0	1472	1474	99.86%	3.68%	-0.16	-1.1	No
Jun-02	19	19	100.00%	5	0	1293	1301	99.39%	7.82%	-0.34	-1.21	No
Jul-02	12	12	100.00%	6	0	1301	1315	98.94%	10.26%	-0.36	-1.22	No
Aug-02	7	7	100.00%	2	0	1099	1100	99.91%	3.01%	-0.08	-1.05	No
Sep-02	9	9	100.00%	6	0	1036	1039	99.71%	5.37%	-0.16	-1.1	No
Oct-02	6	6	100.00%	8	0	1061	1064	99.72%	5.30%	-0.13	-1.08	No

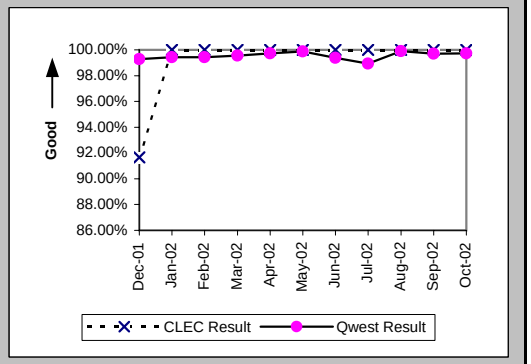

Mean Time to Restore (Hours:Minutes) (MR-6C) (Parity)-- No Dispatches

Date	CLEC Num	CLEC Denom	CLEC Result	PID Exc	Data Exc	Qwest Num	Qwest Denom	Qwest Result	Qwest Std De	Mod Z Scr	Parity Scr	Diff Signif?
Dec-01	114:31	12	9:33	8	0	6645:51	1371	4:51	17:46	1.74	0.06	Yes
Jan-02	58:04	19	3:03	16	0	7424:52	1715	4:20	8:43	-0.63	-1.38	No
Feb-02	85:32	23	3:43	12	0	5985:04	1408	4:15	7:43	-0.33	-1.2	No
Mar-02	80:37	24	3:22	17	0	6116:23	1580	3:52	9:10	-0.27	-1.17	No
Apr-02	63:49	17	3:45	9	0	3617:13	1414	2:33	5:27	1.03	-0.37	No
May-02	54:50	20	2:44	8	0	4878:50	1474	3:19	6:16	-0.4	-1.24	No
Jun-02	34:40	19	1:49	5	0	5884:00	1301	4:31	9:22	-1.25	-1.76	No
Jul-02	38:18	12	3:12	6	0	6458:21	1315	4:55	10:57	-0.54	-1.33	No
Aug-02	5:18	7	0:45	2	0	4116:55	1100	3:45	6:29	-1.21	-1.74	No
Sep-02	22:36	9	2:31	6	0	3966:52	1039	3:49	7:21	-0.53	-1.32	No
Oct-02	6:32	6	1:05	8	0	3377:16	1064	3:10	6:33	-0.78	-1.47	No

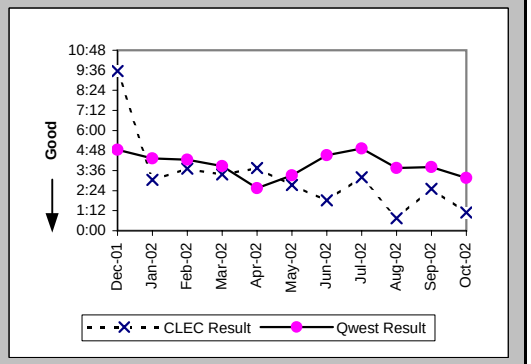

Checklist #14 - Resale - Business Repair

Repair Repeat Report Rate (Percent) (MR-7C) (Parity)-- No Dispatches

Date	CLEC Num	CLEC Denom	CLEC Result	PID Exc	Data Exc	Qwest Num	Qwest Denom	Qwest Result	Qwest Std De	Mod Z Scr	Parity Scr	Diff Signif?
Dec-01	1	12	8.33%	8	0	193	1371	14.08%	34.78%	-0.57	-1.35	No
Jan-02	4	19	21.05%	16	0	267	1715	15.57%	36.26%	0.67	-0.59	No
Feb-02	5	23	21.74%	12	0	202	1408	14.35%	35.05%	0.98	-0.4	No
Mar-02	6	24	25.00%	17	0	258	1580	16.33%	36.96%	1.1	-0.33	No
Apr-02	4	17	23.53%	9	0	194	1414	13.72%	34.41%	1.11	-0.33	No
May-02	1	20	5.00%	8	0	211	1474	14.31%	35.02%	-1.18	-1.72	No
Jun-02	2	19	10.53%	5	0	181	1301	13.91%	34.61%	-0.42	-1.26	No
Jul-02	0	12	0.00%	6	0	190	1315	14.45%	35.16%	-1.42	-1.86	No
Aug-02	2	7	28.57%	2	0	155	1100	14.09%	34.79%	1	-0.39	No
Sep-02	1	9	11.11%	6	0	134	1039	12.90%	33.52%	-0.16	-1.1	No
Oct-02	0	6	0.00%	8	0	126	1064	11.84%	32.31%	-0.9	-1.54	No

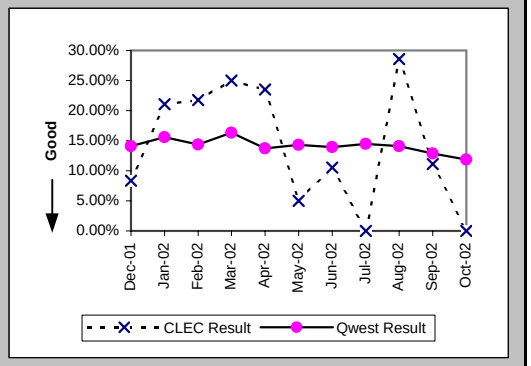

Repair Repeat Report Rate (Percent) (MR-7C*) (Parity)-- No Dispatches

Date	CLEC Num	CLEC Denom	CLEC Result	PID Exc	Data Exc	Qwest Num	Qwest Denom	Qwest Result	Qwest Std De	Mod Z Scr	Parity Scr	Diff Signif?
Dec-01	1	7	14.29%	8	0	123	717	17.15%	37.70%	-0.2	-1.12	No
Jan-02	3	12	25.00%	16	0	157	919	17.08%	37.64%	0.72	-0.56	No
Feb-02	3	10	30.00%	12	0	119	739	16.10%	36.76%	1.1	-0.33	No
Mar-02	3	12	25.00%	17	0	160	881	18.16%	38.55%	0.62	-0.63	No
Apr-02	0	6	0.00%	9	0	113	752	15.03%	35.73%	-1.03	-1.62	No
May-02	0	9	0.00%	8	0	136	847	16.06%	36.71%	-1.31	-1.79	No
Jun-02	0	10	0.00%	5	0	97	758	12.80%	33.41%	-1.2	-1.73	No
Jul-02	0	7	0.00%	6	0	117	748	15.64%	36.33%	-1.13	-1.69	No
Aug-02	0	2	0.00%	2	0	90	612	14.71%	35.42%	-0.59	-1.36	No
Sep-02	0	4	0.00%	6	0	67	544	12.32%	32.86%	-0.75	-1.45	No
Oct-02												

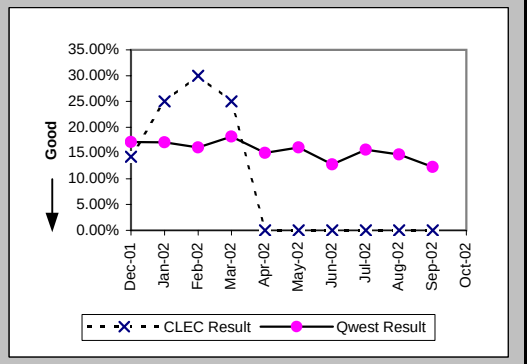

Repair Appointments Met (Percent) (MR-9C) (Parity)-- No Dispatches

Date	CLEC Num	CLEC Denom	CLEC Result	PID Exc	Data Exc	Qwest Num	Qwest Denom	Qwest Result	Qwest Std De	Mod Z Scr	Parity Scr	Diff Signif?
Dec-01	11	12	91.67%	8	0	1330	1371	97.01%	17.03%	0.92	-0.44	No
Jan-02	19	19	100.00%	16	0	1680	1715	97.96%	14.14%	-0.63	-1.38	No
Feb-02	23	23	100.00%	12	0	1358	1408	96.45%	18.51%	-0.91	-1.55	No
Mar-02	23	24	95.83%	17	0	1529	1580	96.77%	17.67%	0.32	-0.8	No
Apr-02	17	17	100.00%	9	0	1379	1414	97.52%	15.54%	-0.65	-1.4	No
May-02	20	20	100.00%	8	0	1446	1474	98.10%	13.65%	-0.62	-1.38	No
Jun-02	19	19	100.00%	5	0	1254	1301	96.39%	18.66%	-0.84	-1.51	No
Jul-02	12	12	100.00%	6	0	1271	1315	96.65%	17.98%	-0.64	-1.39	No
Aug-02	7	7	100.00%	2	0	1078	1100	98.00%	14.00%	-0.38	-1.23	No
Sep-02	9	9	100.00%	6	0	1018	1039	97.98%	14.07%	-0.43	-1.26	No
Oct-02	6	6	100.00%	8	0	1040	1064	97.74%	14.85%	-0.37	-1.23	No

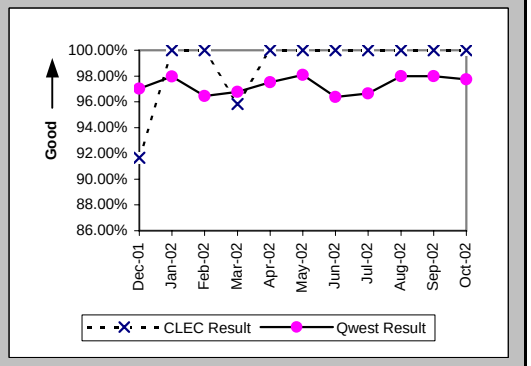

Checklist #14 - Resale - Business Repair

Trouble Rate (Percent) (MR-8) (Parity)

Date	CLEC Num	CLEC Denom	CLEC Result	PID Exc	Data Exc	Qwest Num	Qwest Denom	Qwest Result	Qwest Std De	Mod Z Scr	Parity Scr	Diff Signif?
Dec-01	42	7663	0.55%	22	0	3740	489860	0.76%	8.70%	-2.15	-2.31	No
Jan-02	49	7746	0.63%	34	0	4251	487975	0.87%	9.29%	-2.24	-2.36	No
Feb-02	51	7140	0.71%	31	0	3474	485879	0.72%	8.43%	-0.01	-1	No
Mar-02	55	7142	0.77%	37	0	4089	482609	0.85%	9.17%	-0.71	-1.43	No
Apr-02	47	7054	0.67%	33	0	4004	480504	0.83%	9.09%	-1.53	-1.93	No
May-02	51	5711	0.89%	25	0	4782	478606	1.00%	9.95%	-0.8	-1.49	No
Jun-02	46	5521	0.83%	21	0	4356	476543	0.91%	9.52%	-0.63	-1.38	No
Jul-02	53	5407	0.98%	24	0	4588	475030	0.97%	9.78%	0.11	-0.93	No
Aug-02	35	5230	0.67%	14	0	4314	474337	0.91%	9.49%	-1.82	-2.11	No
Sep-02	33	5060	0.65%	26	0	4146	472579	0.88%	9.33%	-1.71	-2.04	No
Oct-02	36	4912	0.73%	20	0	4086	471418	0.87%	9.27%	-1.01	-1.61	No

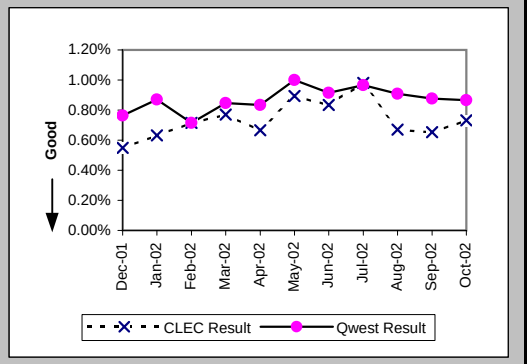

Trouble Rate (Percent) (MR-8*) (Parity)

Date	CLEC Num	CLEC Denom	CLEC Result	PID Exc	Data Exc	Qwest Num	Qwest Denom	Qwest Result	Qwest Std De	Mod Z Scr	Parity Scr	Diff Signif?
Dec-01	35	7663	0.46%	22	0	2822	489860	0.58%	7.57%	-1.37	-1.83	No
Jan-02	40	7746	0.52%	34	0	3180	487975	0.65%	8.05%	-1.47	-1.89	No
Feb-02	35	7140	0.49%	31	0	2577	485879	0.53%	7.26%	-0.46	-1.28	No
Mar-02	39	7142	0.55%	37	0	3198	482609	0.66%	8.11%	-1.21	-1.73	No
Apr-02	34	7054	0.48%	33	0	3164	480504	0.66%	8.09%	-1.82	-2.11	No
May-02	37	5711	0.65%	25	0	3941	478606	0.82%	9.04%	-1.46	-1.89	No
Jun-02	37	5521	0.67%	21	0	3590	476543	0.75%	8.65%	-0.71	-1.43	No
Jul-02	46	5407	0.85%	24	0	3784	475030	0.80%	8.89%	0.45	-0.73	No
Aug-02	29	5230	0.55%	14	0	3533	474337	0.74%	8.60%	-1.59	-1.97	No
Sep-02	27	5060	0.53%	26	0	3401	472579	0.72%	8.45%	-1.56	-1.95	No
Oct-02												

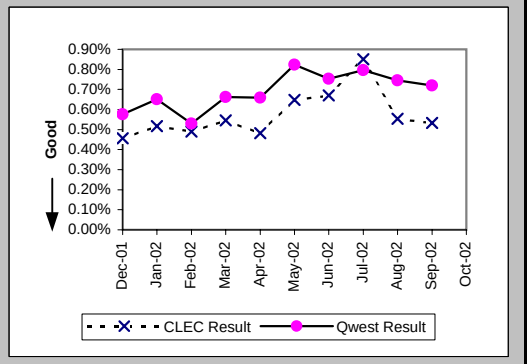

Customer and Non-Qwest Related Trouble Reports (Percent) (MR-10) (Diagnostic)

Date	CLEC Num	CLEC Denom	CLEC Result	PID Exc	Data Exc	Qwest Num	Qwest Denom	Qwest Result	Qwest Std De	Mod Z Scr	Parity Scr	Diff Signif?
Dec-01	22	64	34.38%	0	0	2111	5851	36.08%	48.02%	-0.28	-1.17	No
Jan-02	34	83	40.96%	0	0	2441	6692	36.48%	48.14%	0.84	-0.49	No
Feb-02	31	82	37.80%	0	0	2127	5601	37.98%	48.53%	-0.03	-1.02	No
Mar-02	37	92	40.22%	0	0	2060	6149	33.50%	47.20%	1.34	-0.18	No
Apr-02	33	80	41.25%	0	0	2044	6048	33.80%	47.30%	1.39	-0.16	No
May-02	25	76	32.89%	0	0	2022	6804	29.72%	45.70%	0.61	-0.63	No
Jun-02	21	67	31.34%	0	0	2017	6373	31.65%	46.51%	-0.05	-1.03	No
Jul-02	24	77	31.17%	0	0	2161	6749	32.02%	46.66%	-0.16	-1.1	No
Aug-02	14	49	28.57%	0	0	1995	6309	31.62%	46.50%	-0.46	-1.28	No
Sep-02	26	59	44.07%	0	0	1891	6037	31.32%	46.38%	2.05	0.24	Yes
Oct-02	20	56	35.71%	0	0	1990	6076	32.75%	46.93%	0.48	-0.71	No

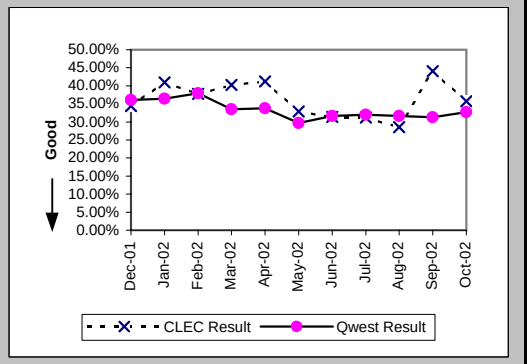

Checklist #14 - Resale - Centrex Installation

Installation Commitments Met (Percent) (OP-3A) (Parity)-- Dispatches Within MSAs

Date	CLEC Num	CLEC Denom	CLEC Result	PID Exc	Data Exc	Qwest Num	Qwest Denom	Qwest Result	Qwest Std De	Mod Z Scr	Parity Scr	Diff Signif?
Dec-01						17	18	94.44%	22.91%			
Jan-02						14	16	87.50%	33.07%			
Feb-02						12	14	85.71%	34.99%			
Mar-02						13	16	81.25%	39.03%			
Apr-02						13	13	100.00%	0.00%			
May-02						12	13	92.31%	26.65%			
Jun-02						18	20	90.00%	30.00%			
Jul-02						17	27	62.96%	48.29%			
Aug-02						21	25	84.00%	36.66%			
Sep-02						23	33	69.70%	45.96%			
Oct-02						38	42	90.48%	29.35%			

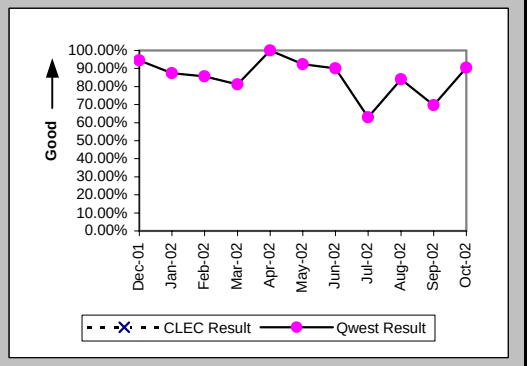

Installation Interval (Average Days) (OP-4A) (Parity)-- Dispatches Within MSAs

Date	CLEC Num	CLEC Denom	CLEC Result	PID Exc	Data Exc	Qwest Num	Qwest Denom	Qwest Result	Qwest Std De	Mod Z Scr	Parity Scr	Diff Signif?
Dec-01						41	18	2.28	1.60			
Jan-02						167	18	9.28	12.95			
Feb-02						82	16	5.12	4.90			
Mar-02						57	17	3.35	2.94			
Apr-02						312	14	22.29	27.64			
May-02						46	14	3.29	3.27			
Jun-02						171	25	6.84	6.36			
Jul-02						351	28	12.54	27.08			
Aug-02						259	26	9.96	14.52			
Sep-02						586	33	17.76	16.67			
Oct-02						232	42	5.52	8.03			

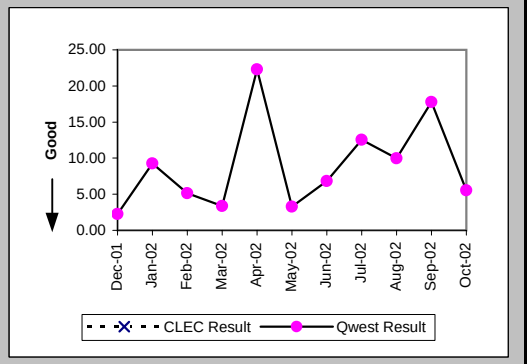

Delayed Days for Non-Facility Reasons (Average Days) (OP-6A-1) (Parity)-- Dispatches Within MSAs

Date	CLEC Num	CLEC Denom	CLEC Result	PID Exc	Data Exc	Qwest Num	Qwest Denom	Qwest Result	Qwest Std De	Mod Z Scr	Parity Scr	Diff Signif?
Dec-01						6	1	6.00				
Jan-02						75	3	25.00	19.05			
Feb-02						7	2	3.50	0.71			
Mar-02						13	3	4.33	3.51			
Apr-02						3	1	3.00				
May-02						4	1	4.00				
Jun-02						9	3	3.00	1.73			
Jul-02						206	10	20.60	37.35			
Aug-02						95	3	31.67	2.08			
Sep-02						228	10	22.80	17.04			
Oct-02						24	2	12.00	14.14			

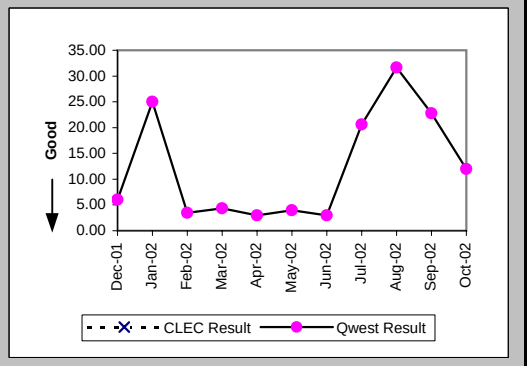

Checklist #14 - Resale - Centrex Installation

Delayed Days for Facility Reasons (Average Days) (OP-6B-1) (Parity)-- Dispatches Within MSAs

Date	CLEC Num	CLEC Denom	CLEC Result	PID Exc	Data Exc	Qwest Num	Qwest Denom	Qwest Result	Qwest Std De	Mod Z Scr	Parity Scr	Diff Signif?
Dec-01												
Jan-02						17	1	17.00				
Feb-02												
Mar-02												
Apr-02												
May-02												
Jun-02												
Jul-02												
Aug-02						68	2	34.00	0.00			
Sep-02												
Oct-02						48	2	24.00	24.04			

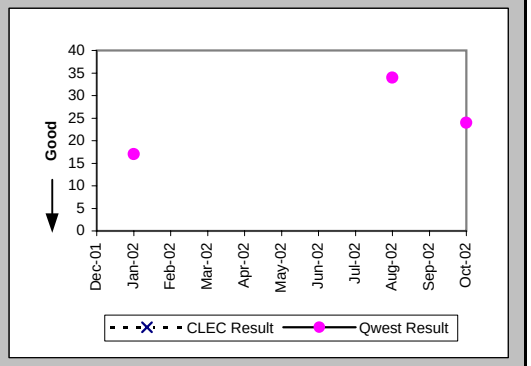

Installation Commitments Met (Percent) (OP-3B) (Parity)-- Dispatches Outside MSAs

Date	CLEC Num	CLEC Denom	CLEC Result	PID Exc	Data Exc	Qwest Num	Qwest Denom	Qwest Result	Qwest Std De	Mod Z Scr	Parity Scr	Diff Signif?
Dec-01						6	7	85.71%	34.99%			
Jan-02						2	4	50.00%	50.00%			
Feb-02						8	10	80.00%	40.00%			
Mar-02						7	8	87.50%	33.07%			
Apr-02						5	6	83.33%	37.27%			
May-02						6	7	85.71%	34.99%			
Jun-02						3	3	100.00%	0.00%			
Jul-02						3	3	100.00%	0.00%			
Aug-02						4	4	100.00%	0.00%			
Sep-02						2	4	50.00%	50.00%			
Oct-02						5	6	83.33%	37.27%			

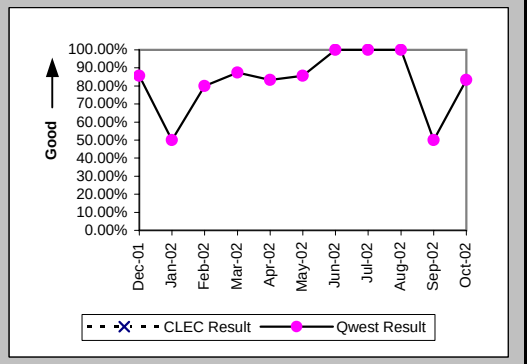

Installation Interval (Average Days) (OP-4B) (Parity)-- Dispatches Outside MSAs

Date	CLEC Num	CLEC Denom	CLEC Result	PID Exc	Data Exc	Qwest Num	Qwest Denom	Qwest Result	Qwest Std De	Mod Z Scr	Parity Scr	Diff Signif?
Dec-01						31	7	4.43	3.31			
Jan-02						20	4	5.00	2.71			
Feb-02						96	10	9.60	3.20			
Mar-02						44	8	5.50	8.30			
Apr-02						25	6	4.17	2.93			
May-02						22	7	3.14	2.85			
Jun-02						4	3	1.33	1.53			
Jul-02						14	3	4.67	2.31			
Aug-02						20	4	5.00	3.56			
Sep-02						45	4	11.25	9.84			
Oct-02						25	6	4.17	2.04			

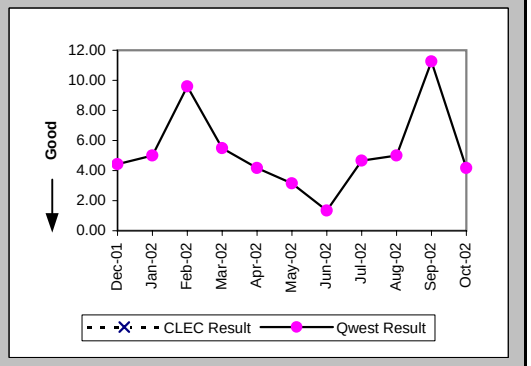

Checklist #14 - Resale - Centrex Installation

Delayed Days for Non-Facility Reasons (Average Days) (OP-6A-2) (Parity)-- Dispatches Outside MSAs

Date	CLEC Num	CLEC Denom	CLEC Result	PID Exc	Data Exc	Qwest Num	Qwest Denom	Qwest Result	Qwest Std De	Mod Z Scr	Parity Scr	Diff Signif?
Dec-01						5	1	5.00				
Jan-02						5	2	2.50	2.12			
Feb-02						2	2	1.00	0.00			
Mar-02												
Apr-02												
May-02						3	1	3.00				
Jun-02												
Jul-02												
Aug-02												
Sep-02						19	2	9.50	7.78			
Oct-02						2	1	2.00				

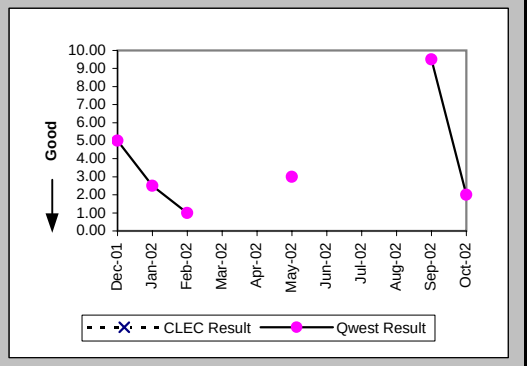

Delayed Days for Facility Reasons (Average Days) (OP-6B-2) (Parity)-- Dispatches Outside MSAs

Date	CLEC Num	CLEC Denom	CLEC Result	PID Exc	Data Exc	Qwest Num	Qwest Denom	Qwest Result	Qwest Std De	Mod Z Scr	Parity Scr	Diff Signif?
Dec-01												
Jan-02												
Feb-02												
Mar-02						21	1	21.00				
Apr-02						5	1	5.00				
May-02												
Jun-02												
Jul-02												
Aug-02												
Sep-02												
Oct-02												

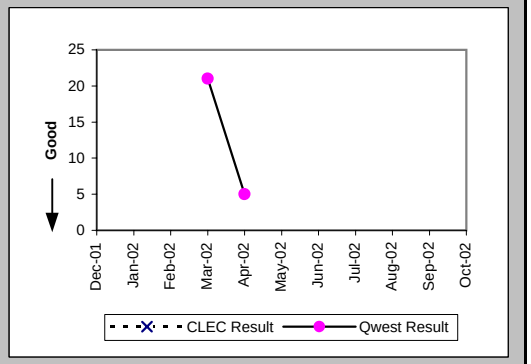

Installation Commitments Met (Percent) (OP-3C) (Parity)-- No Dispatches

Date	CLEC Num	CLEC Denom	CLEC Result	PID Exc	Data Exc	Qwest Num	Qwest Denom	Qwest Result	Qwest Std De	Mod Z Scr	Parity Scr	Diff Signif?
Dec-01						2	2	100.00%	0.00%			
Jan-02						1	1	100.00%	0.00%			
Feb-02						3	3	100.00%	0.00%			
Mar-02	2	2	100.00%	0	0	4	4	100.00%	N/A	N/A	N/A	
Apr-02						8	8	100.00%	0.00%			
May-02						4	5	80.00%	40.00%			
Jun-02						11	11	100.00%	0.00%			
Jul-02						7	8	87.50%	33.07%			
Aug-02						5	6	83.33%	37.27%			
Sep-02						1	1	100.00%	0.00%			
Oct-02						7	10	70.00%	45.83%			

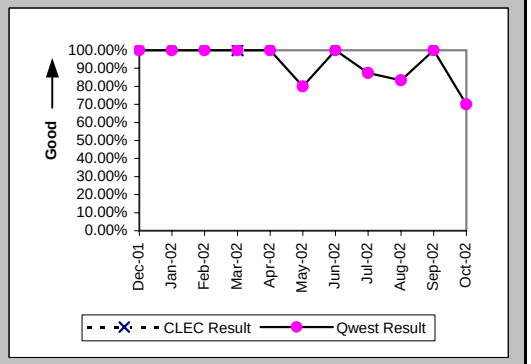

Checklist #14 - Resale - Centrex Installation

Installation Interval (Average Days) (OP-4C) (Parity)-- No Dispatches

Date	CLEC Num	CLEC Denom	CLEC Result	PID Exc	Data Exc	Qwest Num	Qwest Denom	Qwest Result	Qwest Std De	Mod Z Scr	Parity Scr	Diff Signif?
Dec-01						5	2	2.50	0.71			
Jan-02						3	1	3.00				
Feb-02						16	3	5.33	3.06			
Mar-02	1	2	0.50	0	0	5	4	1.25	0.96	-0.9	-1.55	No
Apr-02						11	8	1.38	1.30			
May-02						16	5	3.20	0.45			
Jun-02						11	11	1.00	1.00			
Jul-02						7	8	0.88	0.35			
Aug-02						27	6	4.50	2.88			
Sep-02						1	1	1.00				
Oct-02						52	9	5.78	10.26			

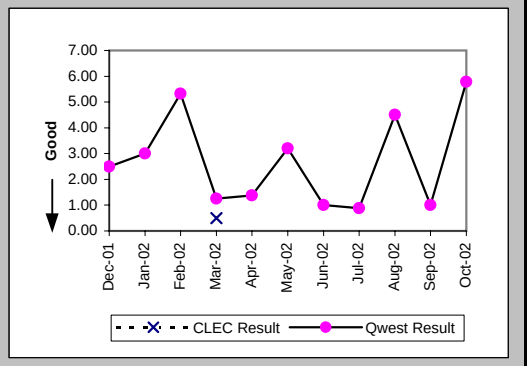

Delayed Days for Non-Facility Reasons (Average Days) (OP-6A-3) (Parity)-- No Dispatches

Date	CLEC Num	CLEC Denom	CLEC Result	PID Exc	Data Exc	Qwest Num	Qwest Denom	Qwest Result	Qwest Std De	Mod Z Scr	Parity Scr	Diff Signif?
Dec-01												
Jan-02												
Feb-02												
Mar-02												
Apr-02												
May-02						1	1	1.00				
Jun-02												
Jul-02						1	1	1.00				
Aug-02						1	1	1.00				
Sep-02												
Oct-02						33	3	11.00	16.46			

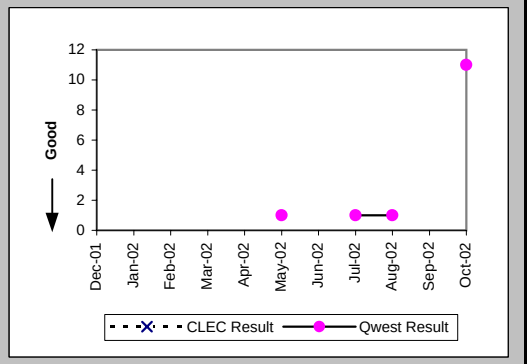

New Service Installation Quality (Percent) (OP-5) (Parity)

Date	CLEC Num	CLEC Denom	CLEC Result	PID Exc	Data Exc	Qwest Num	Qwest Denom	Qwest Result	Qwest Std De	Mod Z Scr	Parity Scr	Diff Signif?
Dec-01						32	45	71.11%	45.32%			
Jan-02						15	25	60.00%	48.99%			
Feb-02						17	26	65.38%	47.57%			
Mar-02	1	1	100.00%	0	0	21	29	72.41%	44.69%	-0.61	-1.37	No
Apr-02	1	1	100.00%	0	0	19	29	65.52%	47.53%	-0.71	-1.43	No
May-02						19	27	70.37%	45.66%			
Jun-02						24	33	72.73%	44.54%			
Jul-02						35	39	89.74%	30.34%			
Aug-02						17	38	44.74%	49.72%			
Sep-02						26	37	70.27%	45.71%			
Oct-02						44	48	91.67%	27.64%			

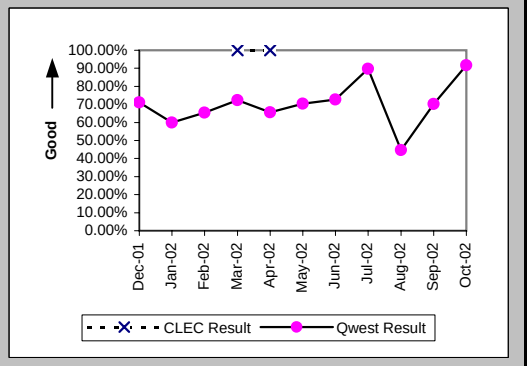

Checklist #14 - Resale - Centrex Installation

New Service Installation Quality (Percent) (OP-5*) (Parity)

Date	CLEC Num	CLEC Denom	CLEC Result	PID Exc	Data Exc	Qwest Num	Qwest Denom	Qwest Result	Qwest Std De	Mod Z Scr	Parity Scr	Diff Signif?
Dec-01						35	45	77.78%	41.57%			
Jan-02						17	25	68.00%	46.65%			
Feb-02						18	26	69.23%	46.15%			
Mar-02	1	1	100.00%	0	0	21	29	72.41%	44.69%	-0.61	-1.37	No
Apr-02	1	1	100.00%	0	0	21	29	72.41%	44.69%	-0.61	-1.37	No
May-02						20	27	74.07%	43.82%			
Jun-02						24	33	72.73%	44.54%			
Jul-02						36	39	92.31%	26.65%			
Aug-02						26	38	68.42%	46.48%			
Sep-02						30	37	81.08%	39.17%			
Oct-02												

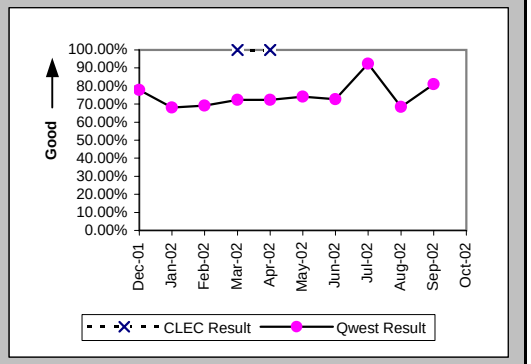

Interval for Pending Orders Delayed Past Due Date (Average Days) (OP-15A) (Diagnostic)

Date	CLEC Num	CLEC Denom	CLEC Result	PID Exc	Data Exc	Qwest Num	Qwest Denom	Qwest Result	Qwest Std De	Mod Z Scr	Parity Scr	Diff Signif?
Dec-01						1258	13	96.77	84.52			
Jan-02						1185	10	118.50	82.02			
Feb-02						1345	13	103.46	93.06			
Mar-02						1592	14	113.71	97.50			
Apr-02						2120	18	117.78	92.79			
May-02						2049	16	128.06	115.07			
Jun-02						1410	16	88.12	104.64			
Jul-02						1454	13	111.85	116.28			
Aug-02						1966	14	140.43	130.33			
Sep-02						1913	15	127.53	145.59			
Oct-02						1107	5	221.40	200.98			

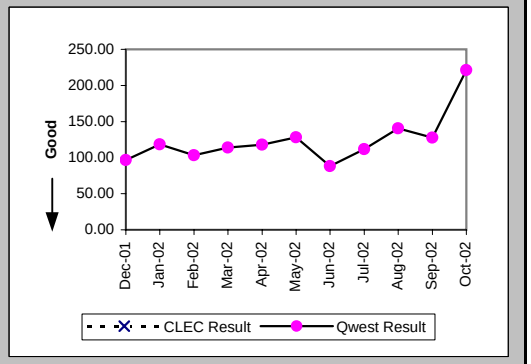

Checklist #14 - Resale - Centrex Installation

Count of Pending Orders Delayed for Facilities Reasons Centrex (OP-15B) (Diagnostic)

Date	CLEC Order Count
Dec-01	
Jan-02	
Feb-02	
Mar-02	
Apr-02	
May-02	
Jun-02	
Jul-02	
Aug-02	
Sep-02	
Oct-02	

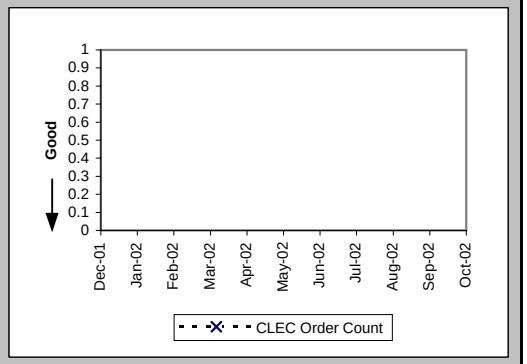

Checklist #14 - Resale - Centrex Repair

Out of Service Cleared within 24 hours (Percent) (MR-3A) (Parity)-- Dispatches Within MSAs

Date	CLEC Num	CLEC Denom	CLEC Result	PID Exc	Data Exc	Qwest Num	Qwest Denom	Qwest Result	Qwest Std De	Mod Z Scr	Parity Scr	Diff Signif?
Dec-01						23	25	92.00%	27.13%			
Jan-02	4	4	100.00%	7	0	22	27	81.48%	38.84%	-0.89	-1.54	No
Feb-02	1	1	100.00%	3	0	25	28	89.29%	30.93%	-0.34	-1.21	No
Mar-02	2	2	100.00%	7	0	31	32	96.88%	17.40%	-0.25	-1.15	No
Apr-02	1	1	100.00%	3	0	25	27	92.59%	26.19%	-0.28	-1.17	No
May-02	1	1	100.00%	1	0	38	40	95.00%	21.79%	-0.23	-1.14	No
Jun-02	2	2	100.00%	1	0	34	40	85.00%	35.71%	-0.58	-1.35	No
Jul-02	1	1	100.00%	1	0	35	35	100.00%	N/A	N/A	N/A	
Aug-02	1	1	100.00%	0	0	44	45	97.78%	14.74%	-0.15	-1.09	No
Sep-02	1	2	50.00%	0	0	31	35	88.57%	31.82%	1.12	-0.32	No
Oct-02	7	7	100.00%	3	0	43	46	93.48%	24.69%	-0.65	-1.4	No

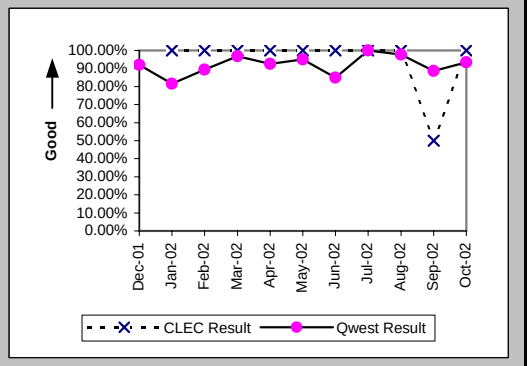

All Troubles Cleared within 48 hours (Percent) (MR-4A) (Parity)-- Dispatches Within MSAs

Date	CLEC Num	CLEC Denom	CLEC Result	PID Exc	Data Exc	Qwest Num	Qwest Denom	Qwest Result	Qwest Std De	Mod Z Scr	Parity Scr	Diff Signif?
Dec-01	1	1	100.00%	2	0	31	32	96.88%	17.40%	-0.18	-1.11	No
Jan-02	4	4	100.00%	7	0	33	34	97.06%	16.90%	-0.33	-1.2	No
Feb-02	3	3	100.00%	3	0	38	39	97.44%	15.81%	-0.27	-1.16	No
Mar-02	3	3	100.00%	7	0	38	38	100.00%	N/A	N/A	N/A	
Apr-02	2	2	100.00%	3	0	29	31	93.55%	24.57%	-0.36	-1.22	No
May-02	1	1	100.00%	1	0	47	47	100.00%	N/A	N/A	N/A	
Jun-02	2	2	100.00%	1	0	52	56	92.86%	25.75%	-0.39	-1.23	No
Jul-02	2	2	100.00%	1	0	43	43	100.00%	N/A	N/A	N/A	
Aug-02	2	2	100.00%	0	0	51	51	100.00%	N/A	N/A	N/A	
Sep-02	2	2	100.00%	0	0	43	44	97.73%	14.90%	-0.21	-1.13	No
Oct-02	10	10	100.00%	3	0	50	52	96.15%	19.23%	-0.58	-1.35	No

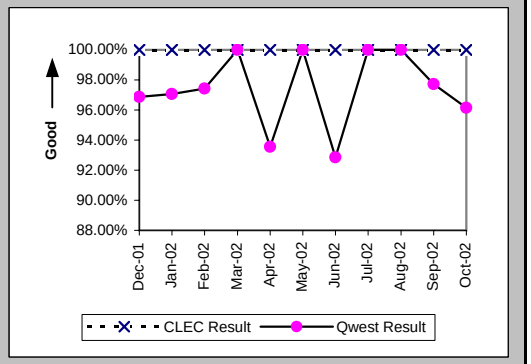

Mean Time to Restore (Hours:Minutes) (MR-6A) (Parity)-- Dispatches Within MSAs

Date	CLEC Num	CLEC Denom	CLEC Result	PID Exc	Data Exc	Qwest Num	Qwest Denom	Qwest Result	Qwest Std De	Mod Z Scr	Parity Scr	Diff Signif?
Dec-01	19:48	1	19:48	2	0	384:02	32	12:00	13:30	0.66	-0.6	No
Jan-02	49:15	4	12:19	7	0	463:55	34	13:39	13:58	-0.18	-1.11	No
Feb-02	18:05	3	6:02	3	0	458:17	39	11:45	12:06	-0.79	-1.48	No
Mar-02	25:18	3	8:26	7	0	281:45	38	7:25	7:12	0.29	-0.83	No
Apr-02	2:28	2	1:14	3	0	296:11	31	9:33	16:07	-0.71	-1.43	No
May-02	2:25	1	2:25	1	0	398:59	47	8:29	7:53	-0.76	-1.46	No
Jun-02	6:36	2	3:18	1	0	705:31	56	12:36	16:45	-0.77	-1.47	No
Jul-02	23:57	2	11:58	1	0	317:16	43	7:23	7:10	0.7	-0.57	No
Aug-02	5:55	2	2:58	0	0	331:02	51	6:29	6:53	-0.71	-1.43	No
Sep-02	28:30	2	14:15	0	0	377:29	44	8:35	12:13	1.03	-0.38	No
Oct-02	67:51	10	6:47	3	0	585:21	52	11:15	19:37	-0.66	-1.4	No

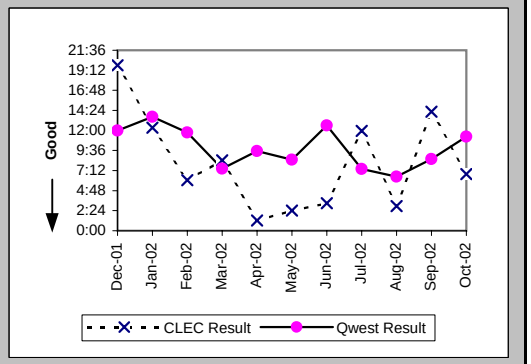

Checklist #14 - Resale - Centrex Repair

Repair Repeat Report Rate (Percent) (MR-7A) (Parity)-- Dispatches Within MSAs

Date	CLEC Num	CLEC Denom	CLEC Result	PID Exc	Data Exc	Qwest Num	Qwest Denom	Qwest Result	Qwest Std De	Mod Z Scr	Parity Scr	Diff Signif?
Dec-01	0	1	0.00%	2	0	3	35	8.57%	27.99%	-0.3	-1.18	No
Jan-02	1	4	25.00%	7	0	3	36	8.33%	27.64%	0.84	-0.49	No
Feb-02	1	3	33.33%	3	0	3	40	7.50%	26.34%	1.1	-0.33	No
Mar-02	0	3	0.00%	7	0	6	39	15.38%	36.08%	-0.71	-1.43	No
Apr-02	0	2	0.00%	3	0	2	31	6.45%	24.57%	-0.36	-1.22	No
May-02	0	1	0.00%	1	0	5	50	10.00%	30.00%	-0.33	-1.2	No
Jun-02	0	2	0.00%	1	0	8	56	14.29%	34.99%	-0.57	-1.34	No
Jul-02	0	2	0.00%	1	0	3	45	6.67%	24.94%	-0.37	-1.22	No
Aug-02	0	2	0.00%	0	0	5	51	9.80%	29.74%	-0.46	-1.28	No
Sep-02	0	2	0.00%	0	0	6	47	12.77%	33.37%	-0.53	-1.32	No
Oct-02	2	10	20.00%	3	0	6	53	11.32%	31.68%	0.71	-0.57	No

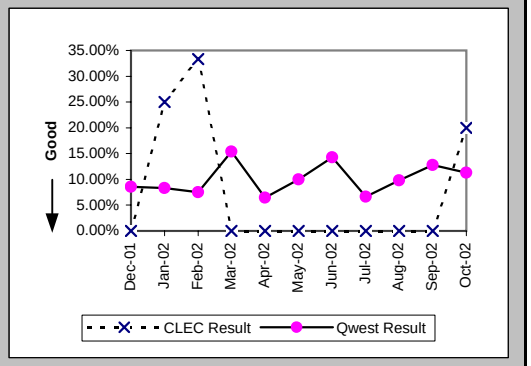

Repair Repeat Report Rate (Percent) (MR-7A*) (Parity)-- Dispatches Within MSAs

Date	CLEC Num	CLEC Denom	CLEC Result	PID Exc	Data Exc	Qwest Num	Qwest Denom	Qwest Result	Qwest Std De	Mod Z Scr	Parity Scr	Diff Signif?
Dec-01	0	1	0.00%	2	0	3	33	9.09%	28.75%	-0.31	-1.19	No
Jan-02	1	4	25.00%	7	0	3	33	9.09%	28.75%	0.78	-0.53	No
Feb-02	1	2	50.00%	3	0	3	32	9.38%	29.15%	1.22	-0.26	No
Mar-02	0	3	0.00%	7	0	3	30	10.00%	30.00%	-0.55	-1.33	No
Apr-02	0	1	0.00%	3	0	0	25	0.00%	N/A	N/A	N/A	
May-02	0	1	0.00%	1	0	5	46	10.87%	31.13%	-0.35	-1.21	No
Jun-02	0	2	0.00%	1	0	8	50	16.00%	36.66%	-0.61	-1.37	No
Jul-02	0	2	0.00%	1	0	3	43	6.98%	25.48%	-0.38	-1.23	No
Aug-02	0	2	0.00%	0	0	5	45	11.11%	31.43%	-0.49	-1.3	No
Sep-02	0	2	0.00%	0	0	5	43	11.63%	32.06%	-0.5	-1.3	No
Oct-02												

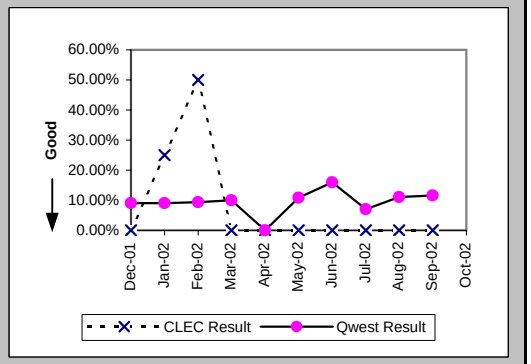

Repair Appointments Met (Percent) (MR-9A) (Parity)-- Dispatches Within MSAs

Date	CLEC Num	CLEC Denom	CLEC Result	PID Exc	Data Exc	Qwest Num	Qwest Denom	Qwest Result	Qwest Std De	Mod Z Scr	Parity Scr	Diff Signif?
Dec-01	1	1	100.00%	2	0	20	35	57.14%	49.49%	-0.85	-1.52	No
Jan-02	4	4	100.00%	7	0	25	36	69.44%	46.06%	-1.26	-1.77	No
Feb-02	3	3	100.00%	3	0	27	39	69.23%	46.15%	-1.11	-1.68	No
Mar-02	3	3	100.00%	7	0	25	37	67.57%	46.81%	-1.15	-1.7	No
Apr-02	2	2	100.00%	3	0	24	31	77.42%	41.81%	-0.74	-1.45	No
May-02	1	1	100.00%	1	0	26	43	60.47%	48.89%	-0.8	-1.49	No
Jun-02	2	2	100.00%	1	0	40	56	71.43%	45.18%	-0.88	-1.53	No
Jul-02	2	2	100.00%	1	0	31	39	79.49%	40.38%	-0.7	-1.43	No
Aug-02	2	2	100.00%	0	0	39	48	81.25%	39.03%	-0.67	-1.4	No
Sep-02	1	2	50.00%	0	0	35	43	81.40%	38.91%	0.84	-0.49	No
Oct-02	10	10	100.00%	3	0	31	44	70.45%	45.62%	-1.85	-2.12	No

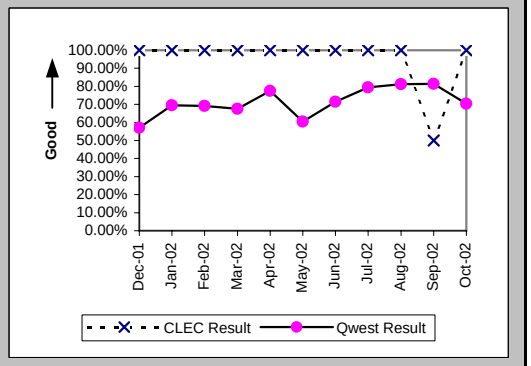

Checklist #14 - Resale - Centrex Repair

Out of Service Cleared within 24 hours (Percent) (MR-3B) (Parity)-- Dispatches Outside MSAs

Date	CLEC Num	CLEC Denom	CLEC Result	PID Exc	Data Exc	Qwest Num	Qwest Denom	Qwest Result	Qwest Std De	Mod Z Scr	Parity Scr	Diff Signif?
Dec-01	2	2	100.00%	0	0	5	6	83.33%	37.27%	-0.55	-1.33	No
Jan-02	1	1	100.00%	0	0	4	4	100.00%	N/A	N/A	N/A	
Feb-02						3	3	100.00%	0.00%			
Mar-02						2	2	100.00%	0.00%			
Apr-02						2	2	100.00%	0.00%			
May-02						5	5	100.00%	0.00%			
Jun-02						7	8	87.50%	33.07%			
Jul-02						4	4	100.00%	0.00%			
Aug-02						4	4	100.00%	0.00%			
Sep-02						6	7	85.71%	34.99%			
Oct-02						4	4	100.00%	0.00%			

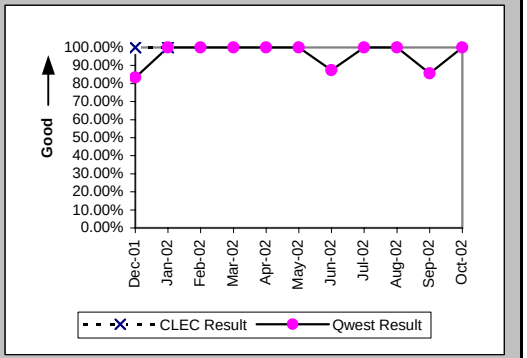

All Troubles Cleared within 48 hours (Percent) (MR-4B) (Parity)-- Dispatches Outside MSAs

Date	CLEC Num	CLEC Denom	CLEC Result	PID Exc	Data Exc	Qwest Num	Qwest Denom	Qwest Result	Qwest Std De	Mod Z Scr	Parity Scr	Diff Signif?
Dec-01	2	2	100.00%	0	0	8	8	100.00%	N/A	N/A	N/A	
Jan-02	1	1	100.00%	0	0	5	5	100.00%	N/A	N/A	N/A	
Feb-02						3	4	75.00%	43.30%			
Mar-02						2	2	100.00%	0.00%			
Apr-02						2	2	100.00%	0.00%			
May-02						6	7	85.71%	34.99%			
Jun-02						9	10	90.00%	30.00%			
Jul-02						5	5	100.00%	0.00%			
Aug-02						4	4	100.00%	0.00%			
Sep-02						8	8	100.00%	0.00%			
Oct-02						4	4	100.00%	0.00%			

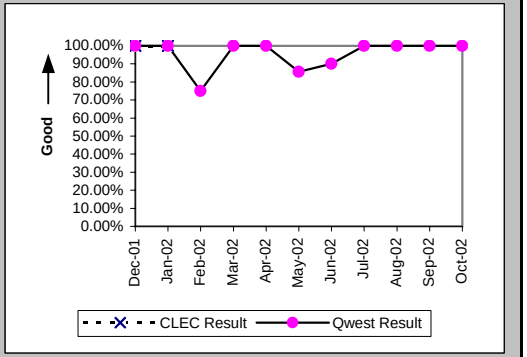

Mean Time to Restore (Hours:Minutes) (MR-6B) (Parity)-- Dispatches Outside MSAs

Date	CLEC Num	CLEC Denom	CLEC Result	PID Exc	Data Exc	Qwest Num	Qwest Denom	Qwest Result	Qwest Std De	Mod Z Scr	Parity Scr	Diff Signif?
Dec-01	41:51	2	20:56	0	0	108:45	8	13:36	10:01	0.67	-0.59	No
Jan-02	15:47	1	15:47	0	0	68:28	5	13:42	8:53	-0.48	-1.29	No
Feb-02						125:30	4	31:22	41:00			
Mar-02						42:52	2	21:26	3:14			
Apr-02						42:46	2	21:23	1:01			
May-02						117:02	7	16:43	24:44			
Jun-02						175:50	10	17:35	19:50			
Jul-02						46:58	5	9:24	6:50			
Aug-02						27:06	4	6:47	10:57			
Sep-02						80:39	8	10:05	10:05			
Oct-02						48:34	4	12:09	9:32			

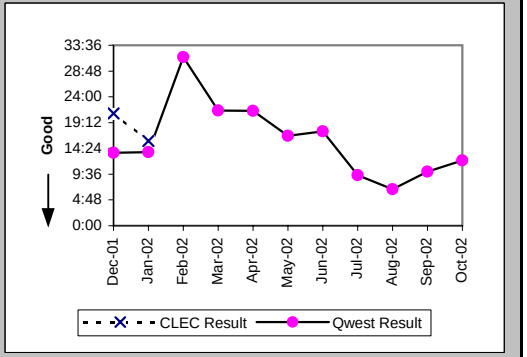

Checklist #14 - Resale - Centrex Repair

Repair Repeat Report Rate (Percent) (MR-7B) (Parity)-- Dispatches Outside MSAs

Date	CLEC Num	CLEC Denom	CLEC Result	PID Exc	Data Exc	Qwest Num	Qwest Denom	Qwest Result	Qwest Std De	Mod Z Scr	Parity Scr	Diff Signif?
Dec-01	0	2	0.00%	0	0	3	8	37.50%	48.41%	-0.98	-1.6	No
Jan-02	0	1	0.00%	0	0	0	5	0.00%	N/A	N/A	N/A	
Feb-02						1	4	25.00%	43.30%			
Mar-02						1	2	50.00%	50.00%			
Apr-02						0	2	0.00%	0.00%			
May-02						0	7	0.00%	0.00%			
Jun-02						1	10	10.00%	30.00%			
Jul-02						1	5	20.00%	40.00%			
Aug-02						0	4	0.00%	0.00%			
Sep-02						2	8	25.00%	43.30%			
Oct-02						0	4	0.00%	0.00%			

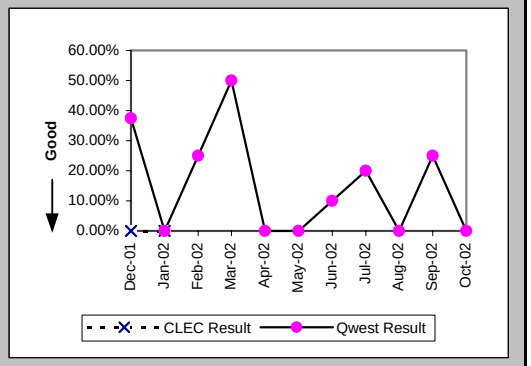

Repair Repeat Report Rate (Percent) (MR-7B*) (Parity)-- Dispatches Outside MSAs

Date	CLEC Num	CLEC Denom	CLEC Result	PID Exc	Data Exc	Qwest Num	Qwest Denom	Qwest Result	Qwest Std De	Mod Z Scr	Parity Scr	Diff Signif?
Dec-01	0	2	0.00%	0	0	2	7	28.57%	45.18%	-0.79	-1.48	No
Jan-02						0	4	0.00%	0.00%			
Feb-02						1	4	25.00%	43.30%			
Mar-02						1	2	50.00%	50.00%			
Apr-02						0	2	0.00%	0.00%			
May-02						0	5	0.00%	0.00%			
Jun-02						1	10	10.00%	30.00%			
Jul-02						1	5	20.00%	40.00%			
Aug-02						0	1	0.00%	0.00%			
Sep-02						2	6	33.33%	47.14%			
Oct-02												

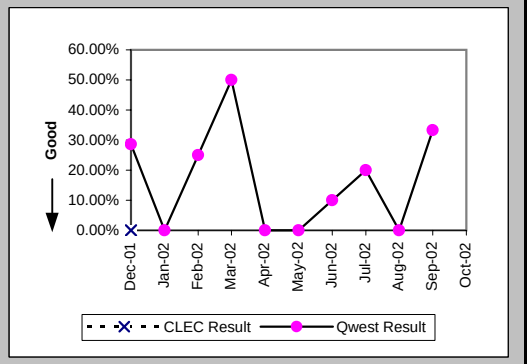

Repair Appointments Met (Percent) (MR-9B) (Parity)-- Dispatches Outside MSAs

Date	CLEC Num	CLEC Denom	CLEC Result	PID Exc	Data Exc	Qwest Num	Qwest Denom	Qwest Result	Qwest Std De	Mod Z Scr	Parity Scr	Diff Signif?
Dec-01	2	2	100.00%	0	0	7	8	87.50%	33.07%	-0.48	-1.29	No
Jan-02	1	1	100.00%	0	0	5	5	100.00%	N/A	N/A	N/A	
Feb-02						4	4	100.00%	0.00%			
Mar-02						2	2	100.00%	0.00%			
Apr-02						2	2	100.00%	0.00%			
May-02						6	7	85.71%	34.99%			
Jun-02						9	10	90.00%	30.00%			
Jul-02						4	5	80.00%	40.00%			
Aug-02						1	1	100.00%	0.00%			
Sep-02						7	7	100.00%	0.00%			
Oct-02						4	4	100.00%	0.00%			

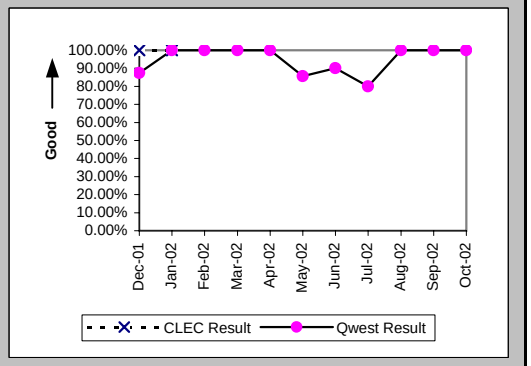

Checklist #14 - Resale - Centrex Repair

Out of Service Cleared within 24 hours (Percent) (MR-3C) (Parity)-- No Dispatches

Date	CLEC Num	CLEC Denom	CLEC Result	PID Exc	Data Exc	Qwest Num	Qwest Denom	Qwest Result	Qwest Std De	Mod Z Scr	Parity Scr	Diff Signif?
Dec-01						20	21	95.24%	21.30%			
Jan-02	1	1	100.00%	0	0	20	20	100.00%	N/A	N/A	N/A	
Feb-02	1	1	100.00%	0	0	14	14	100.00%	N/A	N/A	N/A	
Mar-02	1	1	100.00%	1	0	15	16	93.75%	24.21%	-0.25	-1.15	No
Apr-02	2	2	100.00%	0	0	22	22	100.00%	N/A	N/A	N/A	
May-02						20	20	100.00%	0.00%			
Jun-02						9	10	90.00%	30.00%			
Jul-02						15	15	100.00%	0.00%			
Aug-02						10	10	100.00%	0.00%			
Sep-02						20	21	95.24%	21.30%			
Oct-02						23	23	100.00%	0.00%			

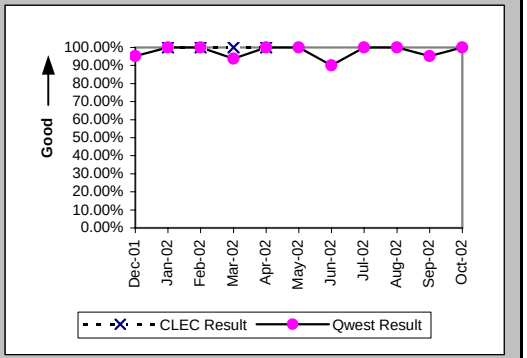

All Troubles Cleared within 48 hours (Percent) (MR-4C) (Parity)-- No Dispatches

Date	CLEC Num	CLEC Denom	CLEC Result	PID Exc	Data Exc	Qwest Num	Qwest Denom	Qwest Result	Qwest Std De	Mod Z Scr	Parity Scr	Diff Signif?
Dec-01						34	35	97.14%	16.66%			
Jan-02	1	1	100.00%	0	0	43	43	100.00%	N/A	N/A	N/A	
Feb-02	2	2	100.00%	0	0	29	29	100.00%	N/A	N/A	N/A	
Mar-02	2	2	100.00%	1	0	32	32	100.00%	N/A	N/A	N/A	
Apr-02	2	2	100.00%	0	0	42	43	97.67%	15.07%	-0.21	-1.13	No
May-02						35	35	100.00%	0.00%			
Jun-02	1	1	100.00%	0	0	29	29	100.00%	N/A	N/A	N/A	
Jul-02						27	27	100.00%	0.00%			
Aug-02						22	22	100.00%	0.00%			
Sep-02						33	33	100.00%	0.00%			
Oct-02	2	2	100.00%	2	0	35	35	100.00%	N/A	N/A	N/A	

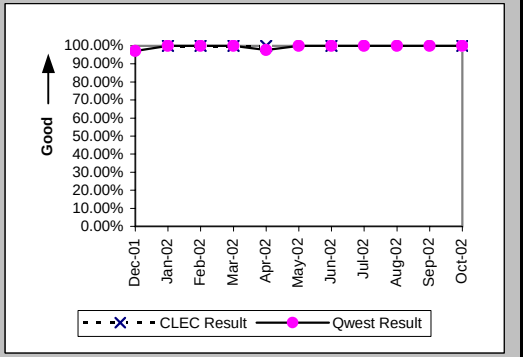

Mean Time to Restore (Hours:Minutes) (MR-6C) (Parity)-- No Dispatches

Date	CLEC Num	CLEC Denom	CLEC Result	PID Exc	Data Exc	Qwest Num	Qwest Denom	Qwest Result	Qwest Std De	Mod Z Scr	Parity Scr	Diff Signif?
Dec-01						262:48	35	7:31	10:33			
Jan-02	1:06	1	1:06	0	0	341:03	43	7:56	9:17	-0.73	-1.44	No
Feb-02	3:05	2	1:33	0	0	75:18	29	2:36	3:18	-0.44	-1.27	No
Mar-02	1:26	2	0:43	1	0	231:34	32	7:14	9:22	-0.96	-1.58	No
Apr-02	13:10	2	6:35	0	0	184:33	43	4:18	11:15	1.39	-0.15	No
May-02						82:19	35	2:21	3:03			
Jun-02	12:28	1	12:28	0	0	141:30	29	4:53	7:13	1.24	-0.25	No
Jul-02						110:56	27	4:07	5:03			
Aug-02						42:39	22	1:56	1:47			
Sep-02						220:53	33	6:42	7:57			
Oct-02	9:58	2	4:59	2	0	93:16	35	2:40	4:32	0.98	-0.4	No

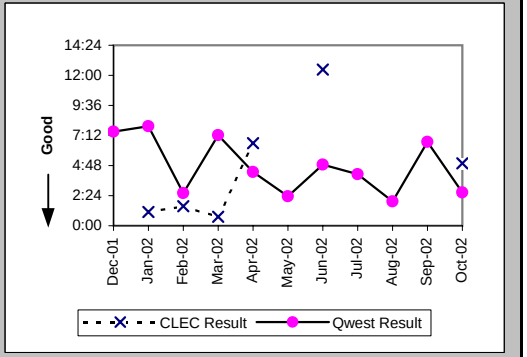

Checklist #14 - Resale - Centrex Repair

Repair Repeat Report Rate (Percent) (MR-7C) (Parity)-- No Dispatches

Date	CLEC Num	CLEC Denom	CLEC Result	PID Exc	Data Exc	Qwest Num	Qwest Denom	Qwest Result	Qwest Std De	Mod Z Scr	Parity Scr	Diff Signif?
Dec-01						3	35	8.57%	27.99%			
Jan-02	0	1	0.00%	0	0	4	43	9.30%	29.05%	-0.32	-1.19	No
Feb-02	0	2	0.00%	0	0	5	29	17.24%	37.77%	-0.62	-1.38	No
Mar-02	1	2	50.00%	1	0	2	32	6.25%	24.21%	1.4	-0.15	No
Apr-02	0	2	0.00%	0	0	6	43	13.95%	34.65%	-0.56	-1.34	No
May-02						3	35	8.57%	27.99%			
Jun-02	0	1	0.00%	0	0	4	29	13.79%	34.48%	-0.39	-1.24	No
Jul-02						3	27	11.11%	31.43%			
Aug-02						5	22	22.73%	41.91%			
Sep-02						4	33	12.12%	32.64%			
Oct-02	0	2	0.00%	2	0	7	35	20.00%	40.00%	-0.69	-1.42	No

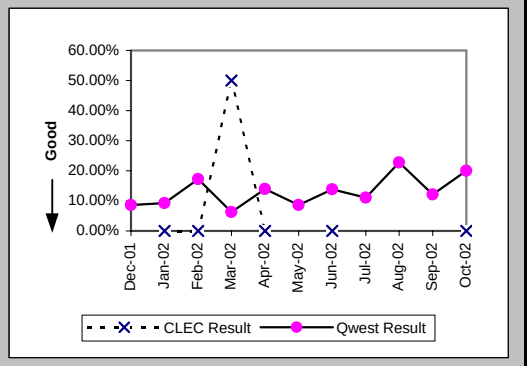

Repair Repeat Report Rate (Percent) (MR-7C*) (Parity)-- No Dispatches

Date	CLEC Num	CLEC Denom	CLEC Result	PID Exc	Data Exc	Qwest Num	Qwest Denom	Qwest Result	Qwest Std De	Mod Z Scr	Parity Scr	Diff Signif?
Dec-01						1	19	5.26%	22.33%			
Jan-02	0	1	0.00%	0	0	3	26	11.54%	31.95%	-0.35	-1.22	No
Feb-02	0	1	0.00%	0	0	2	15	13.33%	33.99%	-0.38	-1.23	No
Mar-02	1	2	50.00%	1	0	2	25	8.00%	27.13%	1.26	-0.23	No
Apr-02						3	22	13.64%	34.32%			
May-02						1	23	4.35%	20.39%			
Jun-02	0	1	0.00%	0	0	3	17	17.65%	38.12%	-0.45	-1.27	No
Jul-02						0	11	0.00%	0.00%			
Aug-02						3	13	23.08%	42.13%			
Sep-02						4	25	16.00%	36.66%			
Oct-02												

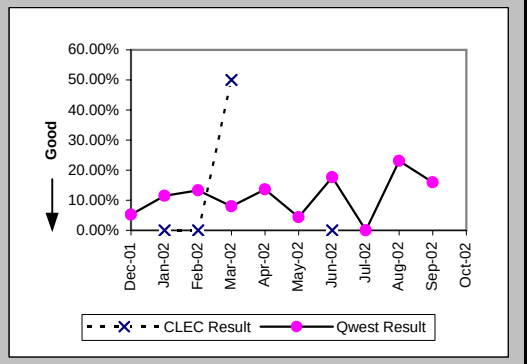

Repair Appointments Met (Percent) (MR-9C) (Parity)-- No Dispatches

Date	CLEC Num	CLEC Denom	CLEC Result	PID Exc	Data Exc	Qwest Num	Qwest Denom	Qwest Result	Qwest Std De	Mod Z Scr	Parity Scr	Diff Signif?
Dec-01						32	34	94.12%	23.53%			
Jan-02	1	1	100.00%	0	0	36	38	94.74%	22.33%	-0.23	-1.14	No
Feb-02	2	2	100.00%	0	0	25	26	96.15%	19.23%	-0.27	-1.17	No
Mar-02	2	2	100.00%	1	0	23	27	85.19%	35.52%	-0.57	-1.35	No
Apr-02	2	2	100.00%	0	0	37	40	92.50%	26.34%	-0.39	-1.24	No
May-02						32	35	91.43%	27.99%			
Jun-02	1	1	100.00%	0	0	25	27	92.59%	26.19%	-0.28	-1.17	No
Jul-02						22	23	95.65%	20.39%			
Aug-02						17	18	94.44%	22.91%			
Sep-02						20	25	80.00%	40.00%			
Oct-02	2	2	100.00%	2	0	28	29	96.55%	18.25%	-0.26	-1.16	No

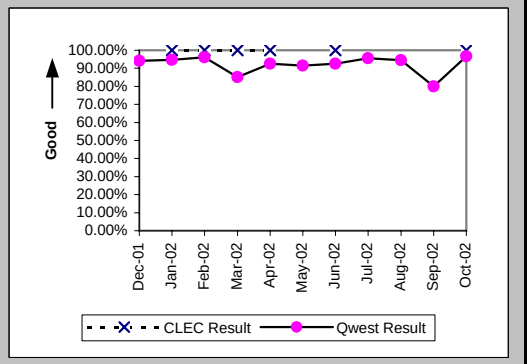

Checklist #14 - Resale - Centrex Repair

Trouble Rate (Percent) (MR-8) (Parity)

Date	CLEC Num	CLEC Denom	CLEC Result	PID Exc	Data Exc	Qwest Num	Qwest Denom	Qwest Result	Qwest Std De	Mod Z Scr	Parity Scr	Diff Signif?
Dec-01	3	554	0.54%	2	0	78	19750	0.39%	6.27%	0.54	-0.67	No
Jan-02	6	551	1.09%	7	0	84	19664	0.43%	6.52%	2.35	0.43	Yes
Feb-02	5	537	0.93%	3	0	73	19427	0.38%	6.12%	2.07	0.26	Yes
Mar-02	5	527	0.95%	8	0	73	19597	0.37%	6.09%	2.14	0.3	Yes
Apr-02	4	504	0.79%	3	0	76	19469	0.39%	6.24%	1.43	-0.13	No
May-02	1	488	0.20%	2	0	92	19295	0.48%	6.89%	-0.86	-1.52	No
Jun-02	3	490	0.61%	1	0	95	18957	0.50%	7.06%	0.4	-0.75	No
Jul-02	2	410	0.49%	1	0	77	19098	0.40%	6.34%	0.34	-0.79	No
Aug-02	2	397	0.50%	0	0	77	18836	0.41%	6.38%	0.36	-0.78	No
Sep-02	2	391	0.51%	0	0	88	18843	0.47%	6.82%	0.21	-0.87	No
Oct-02	12	1209	0.99%	5	0	92	19008	0.48%	6.94%	2.47	0.5	Yes

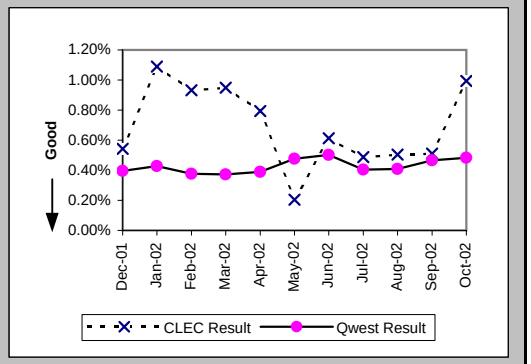

Trouble Rate (Percent) (MR-8*) (Parity)

Date	CLEC Num	CLEC Denom	CLEC Result	PID Exc	Data Exc	Qwest Num	Qwest Denom	Qwest Result	Qwest Std De	Mod Z Scr	Parity Scr	Diff Signif?
Dec-01	3	554	0.54%	2	0	59	19750	0.30%	5.46%	1.03	-0.37	No
Jan-02	5	551	0.91%	7	0	63	19664	0.32%	5.65%	2.41	0.46	Yes
Feb-02	3	537	0.56%	3	0	51	19427	0.26%	5.12%	1.32	-0.2	No
Mar-02	5	527	0.95%	8	0	57	19597	0.29%	5.39%	2.77	0.68	Yes
Apr-02	1	504	0.20%	3	0	49	19469	0.25%	5.01%	-0.24	-1.14	No
May-02	1	488	0.20%	2	0	74	19295	0.38%	6.18%	-0.63	-1.38	No
Jun-02	3	490	0.61%	1	0	77	18957	0.41%	6.36%	0.73	-0.56	No
Jul-02	2	410	0.49%	1	0	59	19098	0.31%	5.55%	0.67	-0.59	No
Aug-02	2	397	0.50%	0	0	59	18836	0.31%	5.59%	0.69	-0.58	No
Sep-02	2	391	0.51%	0	0	74	18843	0.39%	6.25%	0.43	-0.74	No
Oct-02												

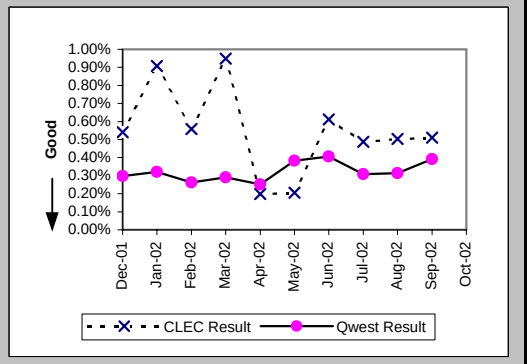

Customer and Non-Qwest Related Trouble Reports (Percent) (MR-10) (Diagnostic)

Date	CLEC Num	CLEC Denom	CLEC Result	PID Exc	Data Exc	Qwest Num	Qwest Denom	Qwest Result	Qwest Std De	Mod Z Scr	Parity Scr	Diff Signif?
Dec-01	2	5	40.00%	0	0	45	123	36.59%	48.17%	0.14	-0.91	No
Jan-02	7	13	53.85%	0	0	41	125	32.80%	46.95%	1.46	-0.11	No
Feb-02	3	8	37.50%	0	0	27	100	27.00%	44.40%	0.62	-0.63	No
Mar-02	8	13	61.54%	0	0	44	117	37.61%	48.44%	1.61	-0.02	No
Apr-02	3	7	42.86%	0	0	33	109	30.28%	45.94%	0.67	-0.6	No
May-02	2	3	66.67%	0	0	49	141	34.75%	47.62%	1	-0.39	No
Jun-02	1	4	25.00%	0	0	40	135	29.63%	45.66%	-0.2	-1.12	No
Jul-02	1	3	33.33%	0	0	36	113	31.86%	46.59%	0.05	-0.97	No
Aug-02	0	2	0.00%	0	0	43	120	35.83%	47.95%	-1.05	-1.64	No
Sep-02	0	2	0.00%	0	0	35	123	28.46%	45.12%	-0.88	-1.54	No
Oct-02	5	17	29.41%	0	0	32	124	25.81%	43.76%	0.32	-0.8	No

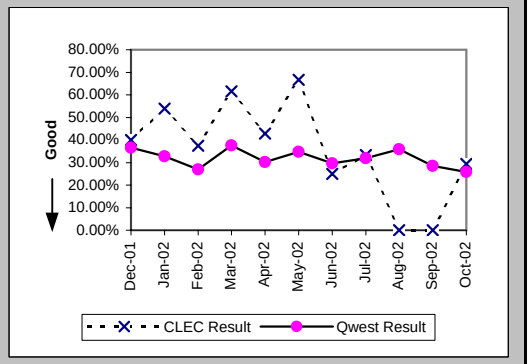

Checklist #14 - Resale - Centrex 21 Installation

Installation Commitments Met (Percent) (OP-3A) (Parity)-- Dispatches Within MSAs

Date	CLEC Num	CLEC Denom	CLEC Result	PID Exc	Data Exc	Qwest Num	Qwest Denom	Qwest Result	Qwest Std De	Mod Z Scr	Parity Scr	Diff Signif?
Dec-01	2	2	100.00%	0	0	247	279	88.53%	31.87%	-0.51	-1.31	No
Jan-02	4	4	100.00%	0	0	258	295	87.46%	33.12%	-0.75	-1.46	No
Feb-02	8	8	100.00%	0	0	244	277	88.09%	32.39%	-1.03	-1.62	No
Mar-02						286	312	91.67%	27.64%			
Apr-02	1	1	100.00%	0	0	291	317	91.80%	27.44%	-0.3	-1.18	No
May-02	1	1	100.00%	0	0	265	289	91.70%	27.60%	-0.3	-1.18	No
Jun-02	5	5	100.00%	0	0	263	283	92.93%	25.63%	-0.61	-1.37	No
Jul-02	2	2	100.00%	0	0	262	287	91.29%	28.20%	-0.44	-1.26	No
Aug-02	3	3	100.00%	0	0	279	323	86.38%	34.30%	-0.68	-1.42	No
Sep-02	3	3	100.00%	0	0	258	280	92.14%	26.91%	-0.5	-1.31	No
Oct-02						237	261	90.80%	28.90%			

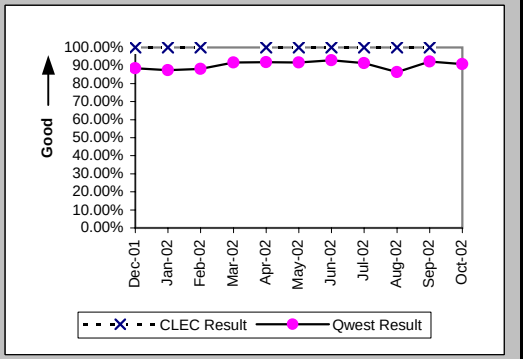

Installation Interval (Average Days) (OP-4A) (Parity)-- Dispatches Within MSAs

Date	CLEC Num	CLEC Denom	CLEC Result	PID Exc	Data Exc	Qwest Num	Qwest Denom	Qwest Result	Qwest Std De	Mod Z Scr	Parity Scr	Diff Signif?
Dec-01	24	2	12.00	0	0	2020	282	7.16	7.14	0.96	-0.42	No
Jan-02	16	4	4.00	0	0	1836	295	6.22	8.37	-0.53	-1.32	No
Feb-02	51	8	6.38	0	0	1647	279	5.90	7.00	0.45	-0.73	No
Mar-02						1907	316	6.03	6.42			
Apr-02	5	1	5.00	0	0	1916	320	5.99	7.06	-0.14	-1.08	No
May-02	6	1	6.00	0	0	2611	295	8.85	11.05	-0.26	-1.16	No
Jun-02	45	5	9.00	0	0	2444	293	8.34	9.62	0.38	-0.77	No
Jul-02	10	2	5.00	0	0	2293	289	7.93	11.10	-0.37	-1.23	No
Aug-02	18	3	6.00	0	0	2506	324	7.73	9.93	-0.3	-1.18	No
Sep-02	9	3	3.00	0	0	1839	282	6.52	6.97	-0.87	-1.53	No
Oct-02						1641	262	6.26	7.99			

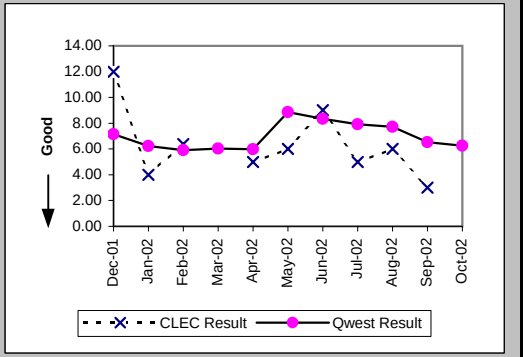

Delayed Days for Non-Facility Reasons (Average Days) (OP-6A-1) (Parity)-- Dispatches Within MSAs

Date	CLEC Num	CLEC Denom	CLEC Result	PID Exc	Data Exc	Qwest Num	Qwest Denom	Qwest Result	Qwest Std De	Mod Z Scr	Parity Scr	Diff Signif?
Dec-01						108	24	4.50	5.51			
Jan-02						121	31	3.90	5.59			
Feb-02						53	24	2.21	1.79			
Mar-02						89	22	4.05	5.27			
Apr-02						78	23	3.39	5.21			
May-02						120	19	6.32	10.19			
Jun-02						30	11	2.73	2.05			
Jul-02						47	18	2.61	2.38			
Aug-02						111	30	3.70	4.27			
Sep-02						94	16	5.88	5.49			
Oct-02						89	17	5.24	9.20			

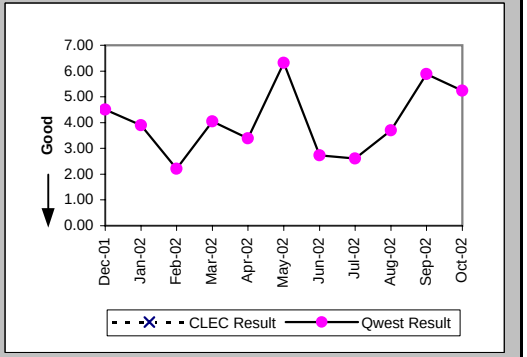

Checklist #14 - Resale - Centrex 21 Installation

Delayed Days for Facility Reasons (Average Days) (OP-6B-1) (Parity)-- Dispatches Within MSAs

Date	CLEC Num	CLEC Denom	CLEC Result	PID Exc	Data Exc	Qwest Num	Qwest Denom	Qwest Result	Qwest Std De	Mod Z Scr	Parity Scr	Diff Signif?
Dec-01						98	10	9.80	11.29			
Jan-02						78	5	15.60	11.99			
Feb-02						30	9	3.33	4.12			
Mar-02						56	4	14.00	16.15			
Apr-02						36	4	9.00	10.13			
May-02						102	6	17.00	9.78			
Jun-02						132	11	12.00	7.85			
Jul-02						117	7	16.71	14.89			
Aug-02						162	14	11.57	18.57			
Sep-02						48	5	9.60	6.91			
Oct-02						98	7	14.00	20.19			

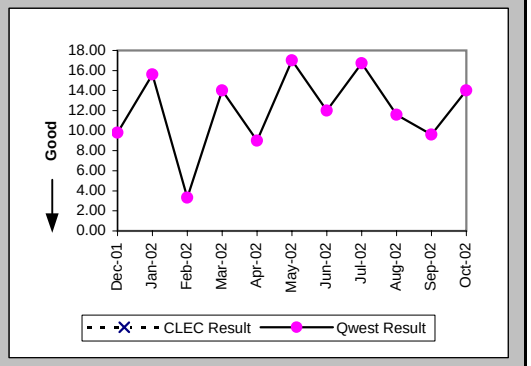

Installation Commitments Met (Percent) (OP-3B) (Parity)-- Dispatches Outside MSAs

Date	CLEC Num	CLEC Denom	CLEC Result	PID Exc	Data Exc	Qwest Num	Qwest Denom	Qwest Result	Qwest Std De	Mod Z Scr	Parity Scr	Diff Signif?
Dec-01						28	36	77.78%	41.57%			
Jan-02	2	2	100.00%	0	0	41	50	82.00%	38.42%	-0.65	-1.4	No
Feb-02						32	38	84.21%	36.46%			
Mar-02						39	40	97.50%	15.61%			
Apr-02						35	38	92.11%	26.97%			
May-02	1	1	100.00%	0	0	38	44	86.36%	34.32%	-0.39	-1.24	No
Jun-02						23	25	92.00%	27.13%			
Jul-02						33	34	97.06%	16.90%			
Aug-02						47	52	90.38%	29.48%			
Sep-02						43	45	95.56%	20.61%			
Oct-02						44	46	95.65%	20.39%			

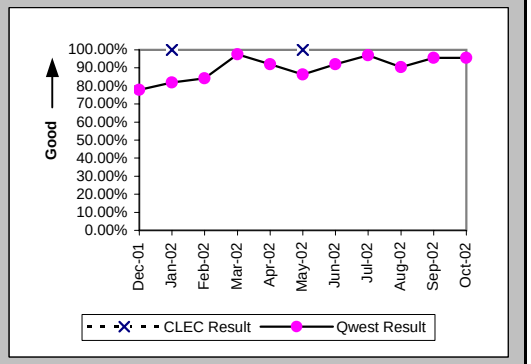

Installation Interval (Average Days) (OP-4B) (Parity)-- Dispatches Outside MSAs

Date	CLEC Num	CLEC Denom	CLEC Result	PID Exc	Data Exc	Qwest Num	Qwest Denom	Qwest Result	Qwest Std De	Mod Z Scr	Parity Scr	Diff Signif?
Dec-01						252	36	7.00	6.44			
Jan-02	9	2	4.50	0	0	497	51	9.75	9.93	-0.73	-1.45	No
Feb-02						207	39	5.31	4.16			
Mar-02						215	40	5.38	8.22			
Apr-02						227	38	5.97	4.75			
May-02	18	1	18.00	0	0	314	44	7.14	9.09	1.58	-0.04	No
Jun-02						195	25	7.80	8.23			
Jul-02						262	34	7.71	9.82			
Aug-02						278	52	5.35	5.40			
Sep-02						226	45	5.02	3.63			
Oct-02						249	46	5.41	4.47			

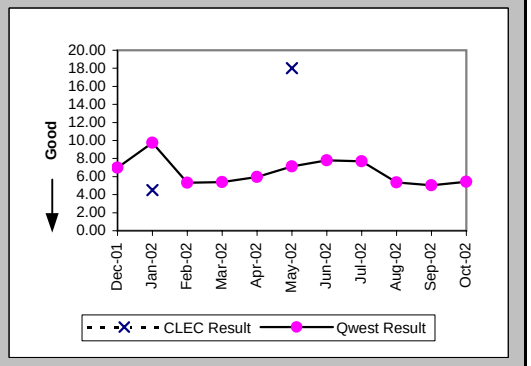

Checklist #14 - Resale - Centrex 21 Installation

Delayed Days for Non-Facility Reasons (Average Days) (OP-6A-2) (Parity)-- Dispatches Outside MSAs

Date	CLEC Num	CLEC Denom	CLEC Result	PID Exc	Data Exc	Qwest Num	Qwest Denom	Qwest Result	Qwest Std De	Mod Z Scr	Parity Scr	Diff Signif?
Dec-01						32	7	4.57	3.74			
Jan-02						19	6	3.17	2.86			
Feb-02						15	6	2.50	2.26			
Mar-02												
Apr-02						8	3	2.67	2.89			
May-02						11	4	2.75	3.50			
Jun-02						22	1	22.00				
Jul-02												
Aug-02						15	4	3.75	1.26			
Sep-02						5	2	2.50	2.12			
Oct-02						5	1	5.00				

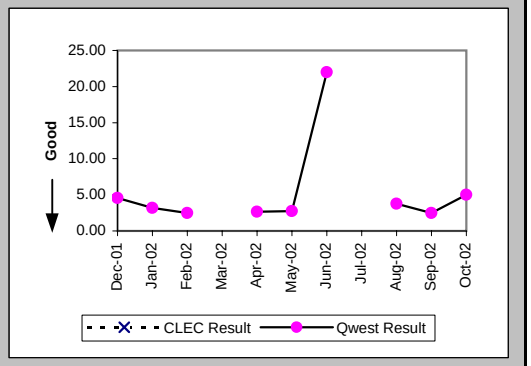

Delayed Days for Facility Reasons (Average Days) (OP-6B-2) (Parity)-- Dispatches Outside MSAs

Date	CLEC Num	CLEC Denom	CLEC Result	PID Exc	Data Exc	Qwest Num	Qwest Denom	Qwest Result	Qwest Std De	Mod Z Scr	Parity Scr	Diff Signif?
Dec-01						6	1	6.00				
Jan-02						23	3	7.67	7.02			
Feb-02						1	1	1.00				
Mar-02						20	1	20.00				
Apr-02												
May-02						9	2	4.50	0.71			
Jun-02						17	1	17.00				
Jul-02						16	1	16.00				
Aug-02						4	1	4.00				
Sep-02												
Oct-02						14	1	14.00				

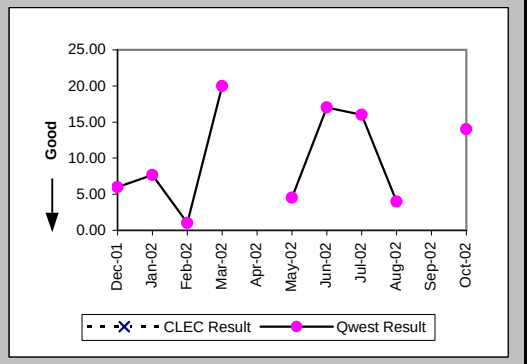

Installation Commitments Met (Percent) (OP-3C) (Parity)-- No Dispatches

Date	CLEC Num	CLEC Denom	CLEC Result	PID Exc	Data Exc	Qwest Num	Qwest Denom	Qwest Result	Qwest Std De	Mod Z Scr	Parity Scr	Diff Signif?
Dec-01	2	2	100.00%	0	0	175	182	96.15%	19.23%	-0.28	-1.17	No
Jan-02	3	3	100.00%	0	0	118	131	90.08%	29.90%	-0.57	-1.35	No
Feb-02	5	5	100.00%	0	0	256	274	93.43%	24.77%	-0.59	-1.36	No
Mar-02	3	3	100.00%	0	0	275	280	98.21%	13.24%	-0.23	-1.14	No
Apr-02	6	6	100.00%	0	0	166	167	99.40%	7.72%	-0.19	-1.11	No
May-02	28	28	100.00%	0	0	181	185	97.84%	14.54%	-0.73	-1.45	No
Jun-02	21	21	100.00%	0	0	292	293	99.66%	5.83%	-0.26	-1.16	No
Jul-02	8	8	100.00%	0	1	159	164	96.95%	17.19%	-0.49	-1.3	No
Aug-02	35	35	100.00%	0	0	310	312	99.36%	7.98%	-0.45	-1.27	No
Sep-02	2	2	100.00%	0	0	221	228	96.93%	17.25%	-0.25	-1.15	No
Oct-02						132	135	97.78%	14.74%			

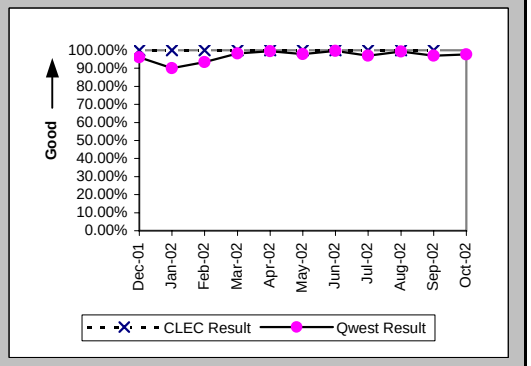

Checklist #14 - Resale - Centrex 21 Installation

Installation Interval (Average Days) (OP-4C) (Parity)-- No Dispatches

Date	CLEC Num	CLEC Denom	CLEC Result	PID Exc	Data Exc	Qwest Num	Qwest Denom	Qwest Result	Qwest Std De	Mod Z Scr	Parity Scr	Diff Signif?
Dec-01	9	2	4.50	0	0	444	140	3.17	2.30	1.22	-0.26	No
Jan-02	10	3	3.33	0	0	290	91	3.19	2.87	0.54	-0.67	No
Feb-02	21	5	4.20	0	0	653	190	3.44	2.37	0.79	-0.52	No
Mar-02	15	3	5.00	0	0	687	208	3.30	1.52	2.33	0.41	Yes
Apr-02	25	5	5.00	1	0	450	131	3.44	1.36	2.03	0.24	Yes
May-02	114	24	4.75	4	0	370	107	3.46	3.90	1	-0.39	No
Jun-02	100	21	4.76	0	0	695	204	3.41	1.49	3.09	0.88	Yes
Jul-02	16	5	3.20	3	1	398	121	3.29	2.22	-0.09	-1.05	No
Aug-02	12	5	2.40	30	0	660	176	3.75	1.72	-1.73	-2.05	No
Sep-02						1464	176	8.32	7.24			
Oct-02						295	104	2.84	1.61			

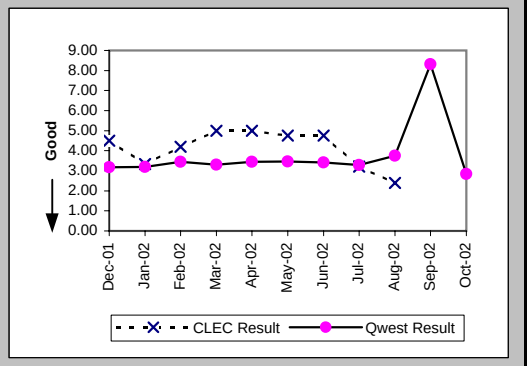

Delayed Days for Non-Facility Reasons (Average Days) (OP-6A-3) (Parity)-- No Dispatches

Date	CLEC Num	CLEC Denom	CLEC Result	PID Exc	Data Exc	Qwest Num	Qwest Denom	Qwest Result	Qwest Std De	Mod Z Scr	Parity Scr	Diff Signif?
Dec-01						19	7	2.71	2.06			
Jan-02						75	13	5.77	7.50			
Feb-02						88	17	5.18	3.19			
Mar-02						16	5	3.20	3.35			
Apr-02						1	1	1.00				
May-02						41	4	10.25	14.77			
Jun-02						4	1	4.00				
Jul-02						19	5	3.80	3.03			
Aug-02						17	2	8.50	4.95			
Sep-02						21	7	3.00	1.15			
Oct-02						11	3	3.67	3.79			

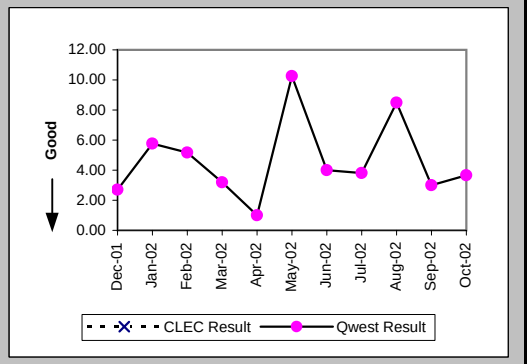

Delayed Days for Facility Reasons (Average Days) (OP-6B-3) (Parity)-- No Dispatches

Date	CLEC Num	CLEC Denom	CLEC Result	PID Exc	Data Exc	Qwest Num	Qwest Denom	Qwest Result	Qwest Std De	Mod Z Scr	Parity Scr	Diff Signif?
Dec-01												
Jan-02												
Feb-02						14	1	14.00				
Mar-02												
Apr-02												
May-02												
Jun-02												
Jul-02												
Aug-02												
Sep-02												
Oct-02												

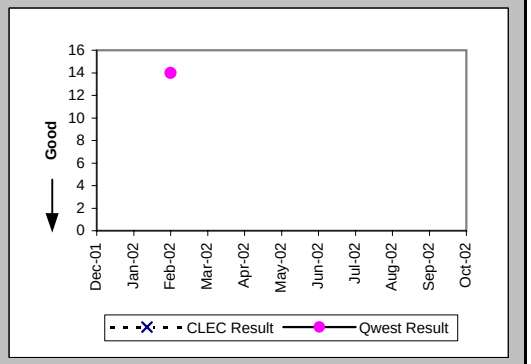

Checklist #14 - Resale - Centrex 21 Installation

New Service Installation Quality (Percent) (OP-5) (Parity)

Date	CLEC Num	CLEC Denom	CLEC Result	PID Exc	Data Exc	Qwest Num	Qwest Denom	Qwest Result	Qwest Std De	Mod Z Scr	Parity Scr	Diff Signif?
Dec-01	3	3	100.00%	0	0	412	573	71.90%	44.95%	-1.08	-1.66	No
Jan-02	7	7	100.00%	0	0	318	489	65.03%	47.69%	-1.93	-2.17	No
Feb-02	9	11	81.82%	0	0	366	535	68.41%	46.49%	-0.95	-1.58	No
Mar-02	7	8	87.50%	0	0	460	615	74.80%	43.42%	-0.82	-1.5	No
Apr-02	5	5	100.00%	0	0	410	582	70.45%	45.63%	-1.44	-1.88	No
May-02	17	19	89.47%	0	0	327	525	62.29%	48.47%	-2.4	-2.46	No
Jun-02	26	28	92.86%	0	0	362	568	63.73%	48.08%	-3.13	-2.9	No
Jul-02	14	18	77.78%	0	0	362	549	65.94%	47.39%	-1.04	-1.63	No
Aug-02	20	24	83.33%	0	0	408	588	69.39%	46.09%	-1.45	-1.88	No
Sep-02	20	22	90.91%	0	0	461	622	74.12%	43.80%	-1.77	-2.07	No
Oct-02	2	3	66.67%	0	0	328	499	65.73%	47.46%	-0.03	-1.02	No

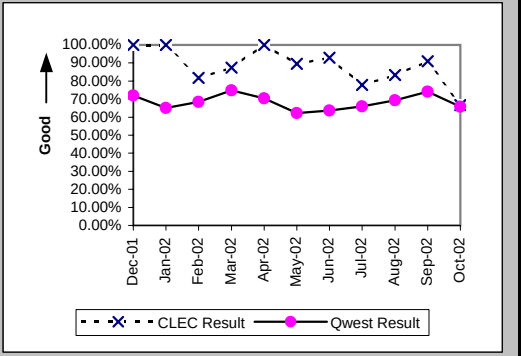

New Service Installation Quality (Percent) (OP-5*) (Parity)

Date	CLEC Num	CLEC Denom	CLEC Result	PID Exc	Data Exc	Qwest Num	Qwest Denom	Qwest Result	Qwest Std De	Mod Z Scr	Parity Scr	Diff Signif?
Dec-01	3	3	100.00%	0	0	452	573	78.88%	40.81%	-0.89	-1.54	No
Jan-02	7	7	100.00%	0	0	358	489	73.21%	44.29%	-1.59	-1.97	No
Feb-02	9	11	81.82%	0	0	413	535	77.20%	41.96%	-0.36	-1.22	No
Mar-02	8	8	100.00%	0	0	492	615	80.00%	40.00%	-1.41	-1.85	No
Apr-02	5	5	100.00%	0	0	445	582	76.46%	42.42%	-1.24	-1.75	No
May-02	18	19	94.74%	0	0	374	525	71.24%	45.27%	-2.22	-2.35	No
Jun-02	26	28	92.86%	0	0	396	568	69.72%	45.95%	-2.6	-2.58	No
Jul-02	15	18	83.33%	0	0	399	549	72.68%	44.56%	-1	-1.61	No
Aug-02	20	24	83.33%	0	0	441	588	75.00%	43.30%	-0.92	-1.56	No
Sep-02	21	22	95.45%	0	0	494	622	79.42%	40.43%	-1.83	-2.11	No
Oct-02												

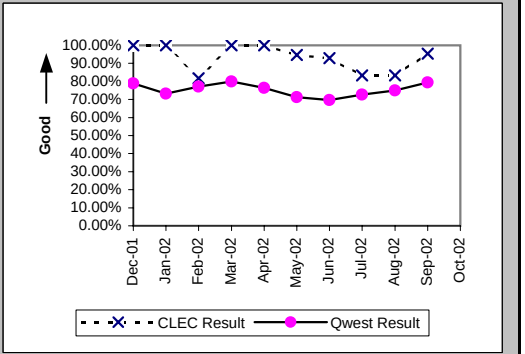

Interval for Pending Orders Delayed Past Due Date (Average Days) (OP-15A) (Diagnostic)

Date	CLEC Num	CLEC Denom	CLEC Result	PID Exc	Data Exc	Qwest Num	Qwest Denom	Qwest Result	Qwest Std De	Mod Z Scr	Parity Scr	Diff Signif?
Dec-01						3662	50	73.24	73.81			
Jan-02						4273	47	90.91	78.90			
Feb-02						4862	60	81.03	83.99			
Mar-02						5751	63	91.29	89.15			
Apr-02						6109	67	91.18	92.08			
May-02						7193	77	93.42	97.82			
Jun-02						7665	75	102.20	101.63			
Jul-02						8296	74	112.11	109.37			
Aug-02						9076	73	124.33	114.78			
Sep-02						8791	69	127.41	115.50			
Oct-02						9022	67	134.66	129.57			

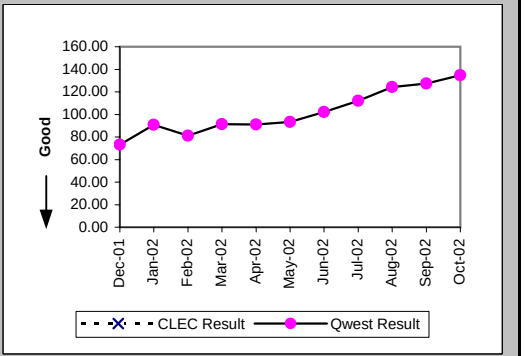

Checklist #14 - Resale - Centrex 21 Installation

Count of Pending Orders Delayed for Facilities Reasons Centrex 21 (OP-15B) (Diagnostic)

Date	CLEC Order Count
Dec-01	
Jan-02	
Feb-02	
Mar-02	
Apr-02	
May-02	
Jun-02	
Jul-02	
Aug-02	
Sep-02	
Oct-02	

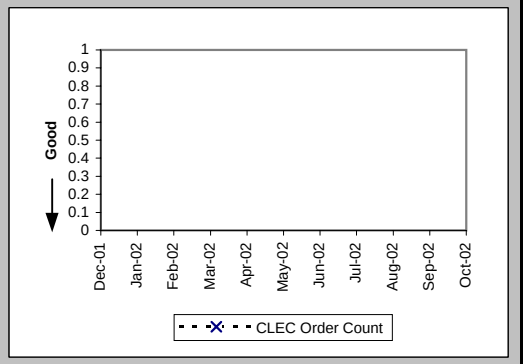

Checklist #14 - Resale - Centrex 21 Repair

Out of Service Cleared within 24 hours (Percent) (MR-3A) (Parity)-- Dispatches Within MSAs

Date	CLEC Num	CLEC Denom	CLEC Result	PID Exc	Data Exc	Qwest Num	Qwest Denom	Qwest Result	Qwest Std De	Mod Z Scr	Parity Scr	Diff Signif?
Dec-01	2	2	100.00%	4	0	332	355	93.52%	24.62%	-0.37	-1.23	No
Jan-02	3	3	100.00%	5	0	385	409	94.13%	23.50%	-0.43	-1.26	No
Feb-02	3	3	100.00%	2	0	317	328	96.65%	18.00%	-0.32	-1.2	No
Mar-02	1	1	100.00%	2	0	342	355	96.34%	18.78%	-0.19	-1.12	No
Apr-02						370	379	97.63%	15.23%			
May-02	1	1	100.00%	2	0	437	455	96.04%	19.49%	-0.2	-1.12	No
Jun-02	4	4	100.00%	1	0	456	485	94.02%	23.71%	-0.5	-1.31	No
Jul-02	6	6	100.00%	1	0	488	516	94.57%	22.65%	-0.58	-1.35	No
Aug-02						511	537	95.16%	21.46%			
Sep-02	4	4	100.00%	2	0	491	530	92.64%	26.11%	-0.56	-1.34	No
Oct-02	3	3	100.00%	3	0	485	503	96.42%	18.58%	-0.33	-1.2	No

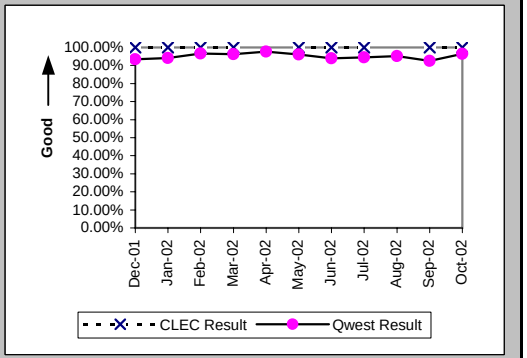

All Troubles Cleared within 48 hours (Percent) (MR-4A) (Parity)-- Dispatches Within MSAs

Date	CLEC Num	CLEC Denom	CLEC Result	PID Exc	Data Exc	Qwest Num	Qwest Denom	Qwest Result	Qwest Std De	Mod Z Scr	Parity Scr	Diff Signif?
Dec-01	4	4	100.00%	4	0	461	477	96.65%	18.01%	-0.37	-1.23	No
Jan-02	4	4	100.00%	5	0	511	515	99.22%	8.78%	-0.18	-1.11	No
Feb-02	4	4	100.00%	2	0	418	423	98.82%	10.81%	-0.22	-1.13	No
Mar-02	3	3	100.00%	2	0	445	453	98.23%	13.17%	-0.23	-1.14	No
Apr-02						491	494	99.39%	7.77%			
May-02	2	2	100.00%	2	0	608	616	98.70%	11.32%	-0.16	-1.1	No
Jun-02	5	5	100.00%	1	0	629	640	98.28%	13.00%	-0.29	-1.18	No
Jul-02	6	6	100.00%	1	0	640	651	98.31%	12.89%	-0.32	-1.19	No
Aug-02	2	2	100.00%	1	0	663	674	98.37%	12.67%	-0.18	-1.11	No
Sep-02	6	6	100.00%	2	0	625	645	96.90%	17.33%	-0.44	-1.27	No
Oct-02	4	4	100.00%	3	0	587	595	98.66%	11.52%	-0.23	-1.14	No

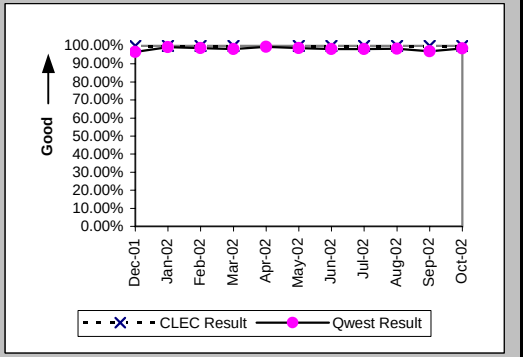

Mean Time to Restore (Hours:Minutes) (MR-6A) (Parity)-- Dispatches Within MSAs

Date	CLEC Num	CLEC Denom	CLEC Result	PID Exc	Data Exc	Qwest Num	Qwest Denom	Qwest Result	Qwest Std De	Mod Z Scr	Parity Scr	Diff Signif?
Dec-01	13:58	4	3:30	4	0	5740:07	477	12:02	15:31	-1.1	-1.67	No
Jan-02	17:14	4	4:19	5	0	5044:10	515	9:48	9:59	-1.09	-1.67	No
Feb-02	29:58	4	7:29	2	0	3999:06	423	9:27	11:29	-0.34	-1.21	No
Mar-02	10:56	3	3:39	2	0	4205:20	453	9:17	11:21	-0.86	-1.52	No
Apr-02						4339:42	494	8:47	8:55			
May-02	19:53	2	9:56	2	0	5461:24	616	8:52	10:43	0.14	-0.92	No
Jun-02	15:46	5	3:09	1	0	6438:32	640	10:04	11:44	-1.31	-1.8	No
Jul-02	19:06	6	3:11	1	0	6664:49	651	10:14	11:33	-1.49	-1.91	No
Aug-02	6:27	2	3:14	1	0	6326:36	674	9:23	11:15	-0.77	-1.47	No
Sep-02	37:43	6	6:17	2	0	6741:07	645	10:27	14:32	-0.7	-1.42	No
Oct-02	24:47	4	6:12	2	0	4761:13	595	8:00	11:43	-0.31	-1.19	No

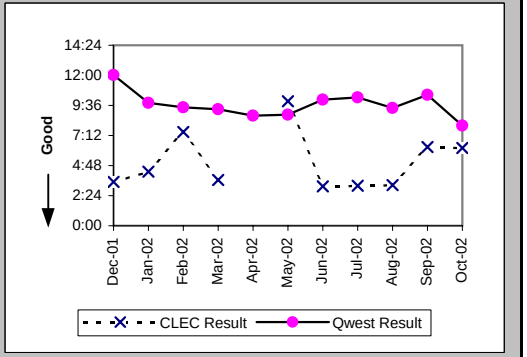

Checklist #14 - Resale - Centrex 21 Repair

Repair Repeat Report Rate (Percent) (MR-7A) (Parity)-- Dispatches Within MSAs

Date	CLEC Num	CLEC Denom	CLEC Result	PID Exc	Data Exc	Qwest Num	Qwest Denom	Qwest Result	Qwest Std De	Mod Z Scr	Parity Scr	Diff Signif?
Dec-01	1	4	25.00%	4	0	66	492	13.41%	34.08%	0.62	-0.62	No
Jan-02	0	4	0.00%	5	0	59	528	11.17%	31.50%	-0.71	-1.43	No
Feb-02	1	4	25.00%	2	0	55	428	12.85%	33.47%	0.65	-0.61	No
Mar-02	1	3	33.33%	2	0	50	463	10.80%	31.04%	0.98	-0.4	No
Apr-02						59	504	11.71%	32.15%			
May-02	1	2	50.00%	2	0	78	632	12.34%	32.89%	1.16	-0.3	No
Jun-02	1	5	20.00%	1	0	103	659	15.63%	36.31%	0.3	-0.82	No
Jul-02	1	6	16.67%	1	0	109	665	16.39%	37.02%	0.08	-0.95	No
Aug-02	0	2	0.00%	1	0	100	684	14.62%	35.33%	-0.58	-1.36	No
Sep-02	3	6	50.00%	2	0	88	671	13.11%	33.76%	2.11	0.28	Yes
Oct-02	0	5	0.00%	2	0	73	609	11.99%	32.48%	-0.82	-1.5	No

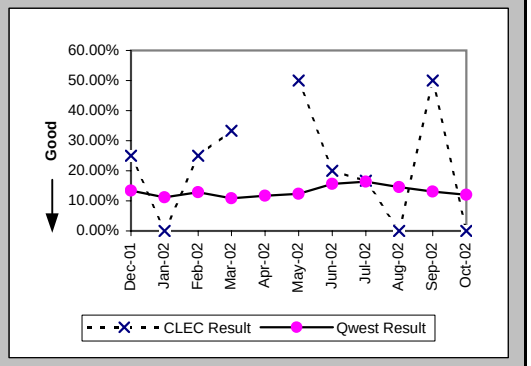

Repair Repeat Report Rate (Percent) (MR-7A*) (Parity)-- Dispatches Within MSAs

Date	CLEC Num	CLEC Denom	CLEC Result	PID Exc	Data Exc	Qwest Num	Qwest Denom	Qwest Result	Qwest Std De	Mod Z Scr	Parity Scr	Diff Signif?
Dec-01	1	4	25.00%	4	0	60	446	13.45%	34.12%	0.61	-0.63	No
Jan-02	0	4	0.00%	5	0	53	489	10.84%	31.09%	-0.69	-1.42	No
Feb-02	1	4	25.00%	2	0	54	388	13.92%	34.61%	0.59	-0.64	No
Mar-02	1	1	100.00%	2	0	44	418	10.53%	30.69%	1.63	-0.01	No
Apr-02						55	470	11.70%	32.14%			
May-02	1	2	50.00%	2	0	69	590	11.69%	32.14%	1.19	-0.28	No
Jun-02	1	5	20.00%	1	0	93	619	15.02%	35.73%	0.34	-0.8	No
Jul-02	1	6	16.67%	1	0	100	624	16.03%	36.68%	0.1	-0.94	No
Aug-02	0	2	0.00%	1	0	91	628	14.49%	35.20%	-0.58	-1.35	No
Sep-02	3	6	50.00%	2	0	81	624	12.98%	33.61%	2.12	0.29	Yes
Oct-02												

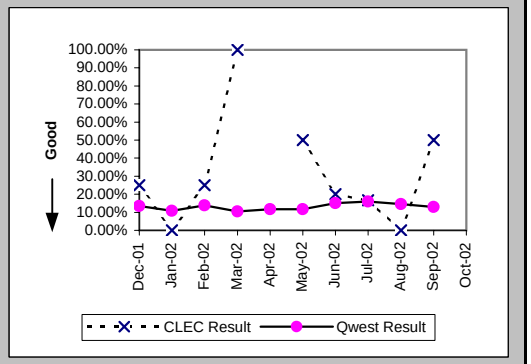

Repair Appointments Met (Percent) (MR-9A) (Parity)-- Dispatches Within MSAs

Date	CLEC Num	CLEC Denom	CLEC Result	PID Exc	Data Exc	Qwest Num	Qwest Denom	Qwest Result	Qwest Std De	Mod Z Scr	Parity Scr	Diff Signif?
Dec-01	4	4	100.00%	4	0	424	492	86.18%	34.51%	-0.8	-1.48	No
Jan-02	3	4	75.00%	5	0	473	528	89.58%	30.55%	0.81	-0.51	No
Feb-02	4	4	100.00%	2	0	402	428	93.93%	23.89%	-0.51	-1.31	No
Mar-02	3	3	100.00%	2	0	374	463	80.78%	39.40%	-0.84	-1.51	No
Apr-02						434	504	86.11%	34.58%			
May-02	2	2	100.00%	2	0	566	632	89.56%	30.58%	-0.48	-1.29	No
Jun-02	5	5	100.00%	1	0	585	659	88.77%	31.57%	-0.79	-1.48	No
Jul-02	6	6	100.00%	1	0	604	665	90.83%	28.86%	-0.77	-1.47	No
Aug-02	2	2	100.00%	1	0	603	684	88.16%	32.31%	-0.52	-1.31	No
Sep-02	6	6	100.00%	2	0	569	671	84.80%	35.90%	-1.03	-1.63	No
Oct-02	5	5	100.00%	2	0	527	609	86.54%	34.13%	-0.88	-1.53	No

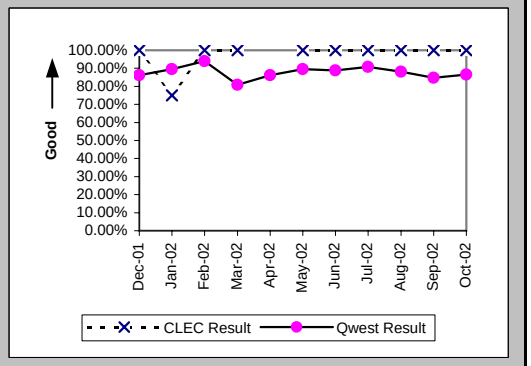

Checklist #14 - Resale - Centrex 21 Repair

Out of Service Cleared within 24 hours (Percent) (MR-3B) (Parity)-- Dispatches Outside MSAs

Date	CLEC Num	CLEC Denom	CLEC Result	PID Exc	Data Exc	Qwest Num	Qwest Denom	Qwest Result	Qwest Std De	Mod Z Scr	Parity Scr	Diff Signif?
Dec-01	1	1	100.00%	0	0	36	44	81.82%	38.57%	-0.47	-1.28	No
Jan-02						55	59	93.22%	25.14%			
Feb-02						46	49	93.88%	23.97%			
Mar-02						45	51	88.24%	32.22%			
Apr-02						37	40	92.50%	26.34%			
May-02						64	66	96.97%	17.14%			
Jun-02						46	49	93.88%	23.97%			
Jul-02						70	79	88.61%	31.77%			
Aug-02						67	70	95.71%	20.25%			
Sep-02						80	85	94.12%	23.53%			
Oct-02						60	66	90.91%	28.75%			

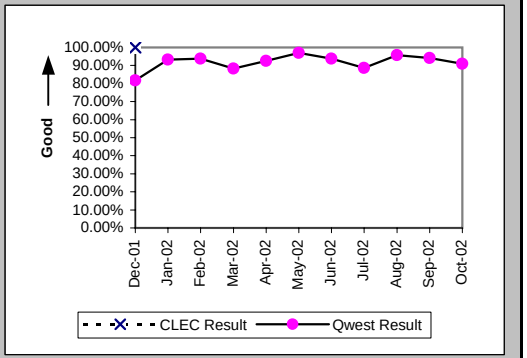

All Troubles Cleared within 48 hours (Percent) (MR-4B) (Parity)-- Dispatches Outside MSAs

Date	CLEC Num	CLEC Denom	CLEC Result	PID Exc	Data Exc	Qwest Num	Qwest Denom	Qwest Result	Qwest Std De	Mod Z Scr	Parity Scr	Diff Signif?
Dec-01	1	1	100.00%	0	0	64	65	98.46%	12.31%	-0.12	-1.08	No
Jan-02	1	1	100.00%	0	0	74	74	100.00%	N/A	N/A	N/A	
Feb-02						75	76	98.68%	11.40%			
Mar-02						55	59	93.22%	25.14%			
Apr-02						59	60	98.33%	12.80%			
May-02						82	83	98.80%	10.91%			
Jun-02						62	62	100.00%	0.00%			
Jul-02						92	95	96.84%	17.49%			
Aug-02						75	77	97.40%	15.91%			
Sep-02						95	100	95.00%	21.79%			
Oct-02						82	82	100.00%	0.00%			

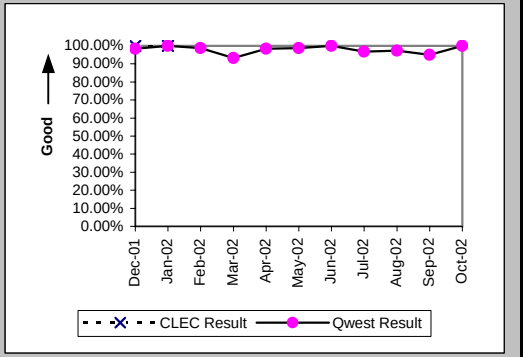

Mean Time to Restore (Hours:Minutes) (MR-6B) (Parity)-- Dispatches Outside MSAs

Date	CLEC Num	CLEC Denom	CLEC Result	PID Exc	Data Exc	Qwest Num	Qwest Denom	Qwest Result	Qwest Std De	Mod Z Scr	Parity Scr	Diff Signif?
Dec-01	2:32	1	2:32	0	0	995:20	65	15:19	12:33	-1.01	-1.61	No
Jan-02	0:23	1	0:23	0	0	949:52	74	12:50	9:33	-1.29	-1.79	No
Feb-02						856:17	76	11:16	12:08			
Mar-02						1047:24	59	17:45	25:58			
Apr-02						686:00	60	11:26	9:24			
May-02						963:32	83	11:37	9:00			
Jun-02						766:26	62	12:22	8:50			
Jul-02						1613:15	95	16:59	18:34			
Aug-02						1113:47	77	14:28	13:59			
Sep-02						1489:15	100	14:54	20:30			
Oct-02						965:54	82	11:47	9:35			

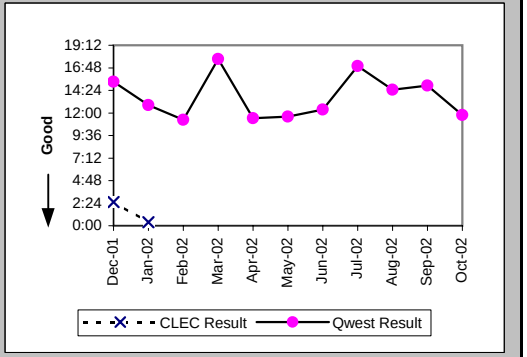

Checklist #14 - Resale - Centrex 21 Repair

Repair Repeat Report Rate (Percent) (MR-7B) (Parity)-- Dispatches Outside MSAs

Date	CLEC Num	CLEC Denom	CLEC Result	PID Exc	Data Exc	Qwest Num	Qwest Denom	Qwest Result	Qwest Std De	Mod Z Scr	Parity Scr	Diff Signif?
Dec-01	0	1	0.00%	0	0	10	67	14.93%	35.63%	-0.42	-1.25	No
Jan-02	0	1	0.00%	0	0	8	75	10.67%	30.87%	-0.34	-1.21	No
Feb-02						14	77	18.18%	38.57%			
Mar-02						6	59	10.17%	30.22%			
Apr-02						7	63	11.11%	31.43%			
May-02						7	84	8.33%	27.64%			
Jun-02						7	64	10.94%	31.21%			
Jul-02						12	98	12.24%	32.78%			
Aug-02						13	80	16.25%	36.89%			
Sep-02						7	102	6.86%	25.28%			
Oct-02						13	84	15.48%	36.17%			

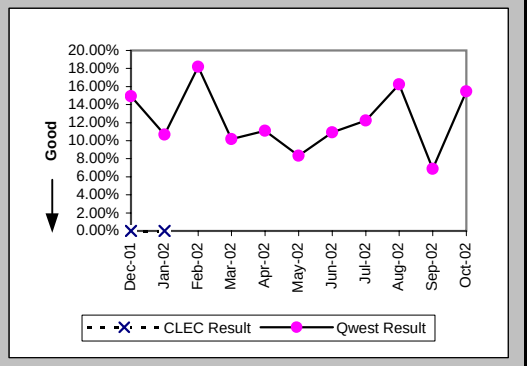

Repair Repeat Report Rate (Percent) (MR-7B*) (Parity)-- Dispatches Outside MSAs

Date	CLEC Num	CLEC Denom	CLEC Result	PID Exc	Data Exc	Qwest Num	Qwest Denom	Qwest Result	Qwest Std De	Mod Z Scr	Parity Scr	Diff Signif?
Dec-01	0	1	0.00%	0	0	8	50	16.00%	36.66%	-0.43	-1.26	No
Jan-02	0	1	0.00%	0	0	8	61	13.11%	33.76%	-0.39	-1.23	No
Feb-02						12	65	18.46%	38.80%			
Mar-02						3	48	6.25%	24.21%			
Apr-02						5	55	9.09%	28.75%			
May-02						7	75	9.33%	29.09%			
Jun-02						6	50	12.00%	32.50%			
Jul-02						9	74	12.16%	32.68%			
Aug-02						12	69	17.39%	37.90%			
Sep-02						7	89	7.87%	26.92%			
Oct-02												

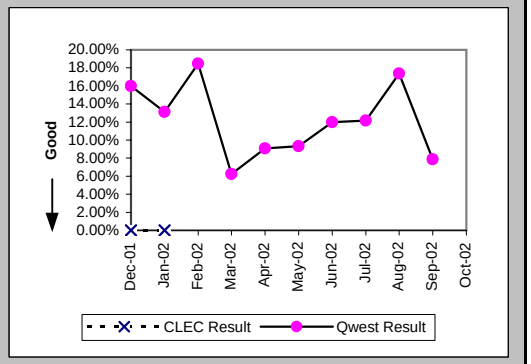

Repair Appointments Met (Percent) (MR-9B) (Parity)-- Dispatches Outside MSAs

Date	CLEC Num	CLEC Denom	CLEC Result	PID Exc	Data Exc	Qwest Num	Qwest Denom	Qwest Result	Qwest Std De	Mod Z Scr	Parity Scr	Diff Signif?
Dec-01	1	1	100.00%	0	0	62	67	92.54%	26.28%	-0.28	-1.17	No
Jan-02	1	1	100.00%	0	0	70	75	93.33%	24.94%	-0.27	-1.16	No
Feb-02						75	77	97.40%	15.91%			
Mar-02						53	59	89.83%	30.22%			
Apr-02						58	63	92.06%	27.03%			
May-02						80	84	95.24%	21.30%			
Jun-02						59	64	92.19%	26.84%			
Jul-02						91	98	92.86%	25.75%			
Aug-02						76	80	95.00%	21.79%			
Sep-02						96	102	94.12%	23.53%			
Oct-02						82	84	97.62%	15.25%			

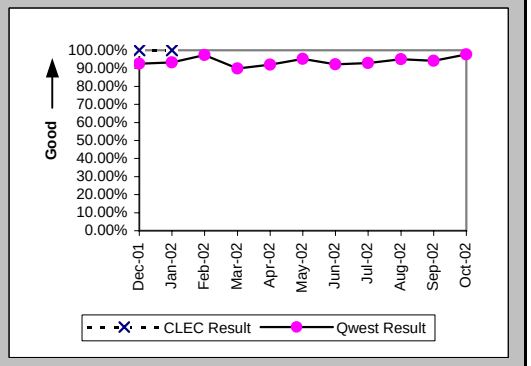

Checklist #14 - Resale - Centrex 21 Repair

Out of Service Cleared within 24 hours (Percent) (MR-3C) (Parity)-- No Dispatches

Date	CLEC Num	CLEC Denom	CLEC Result	PID Exc	Data Exc	Qwest Num	Qwest Denom	Qwest Result	Qwest Std De	Mod Z Scr	Parity Scr	Diff Signif?
Dec-01	2	2	100.00%	2	0	149	151	98.68%	11.43%	-0.16	-1.1	No
Jan-02						195	202	96.53%	18.29%			
Feb-02	2	2	100.00%	1	0	185	188	98.40%	12.53%	-0.18	-1.11	No
Mar-02	2	2	100.00%	2	0	190	190	100.00%	N/A	N/A	N/A	
Apr-02	1	1	100.00%	0	0	144	146	98.63%	11.62%	-0.12	-1.07	No
May-02	2	2	100.00%	2	0	174	175	99.43%	7.54%	-0.11	-1.06	No
Jun-02						203	217	93.55%	24.57%			
Jul-02						189	192	98.44%	12.40%			
Aug-02	2	2	100.00%	1	0	160	163	98.16%	13.44%	-0.19	-1.12	No
Sep-02	3	3	100.00%	3	0	130	131	99.24%	8.70%	-0.15	-1.09	No
Oct-02						155	155	100.00%	0.00%			

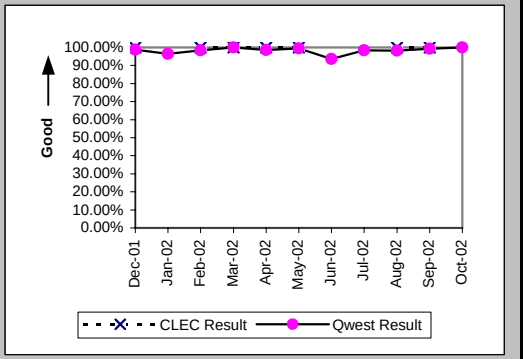

All Troubles Cleared within 48 hours (Percent) (MR-4C) (Parity)-- No Dispatches

Date	CLEC Num	CLEC Denom	CLEC Result	PID Exc	Data Exc	Qwest Num	Qwest Denom	Qwest Result	Qwest Std De	Mod Z Scr	Parity Scr	Diff Signif?
Dec-01	5	5	100.00%	2	0	357	359	99.44%	7.44%	-0.17	-1.1	No
Jan-02	2	2	100.00%	0	0	429	430	99.77%	4.82%	-0.07	-1.04	No
Feb-02	2	2	100.00%	1	0	424	427	99.30%	8.35%	-0.12	-1.07	No
Mar-02	4	4	100.00%	2	0	378	378	100.00%	N/A	N/A	N/A	
Apr-02	1	1	100.00%	0	0	342	342	100.00%	N/A	N/A	N/A	
May-02	7	7	100.00%	2	0	375	375	100.00%	N/A	N/A	N/A	
Jun-02	3	3	100.00%	1	0	392	396	98.99%	10.00%	-0.17	-1.11	No
Jul-02	4	4	100.00%	0	0	420	422	99.53%	6.87%	-0.14	-1.08	No
Aug-02	6	6	100.00%	1	0	367	367	100.00%	N/A	N/A	N/A	
Sep-02	6	6	100.00%	3	0	296	297	99.66%	5.79%	-0.14	-1.09	No
Oct-02	1	1	100.00%	2	0	325	325	100.00%	N/A	N/A	N/A	

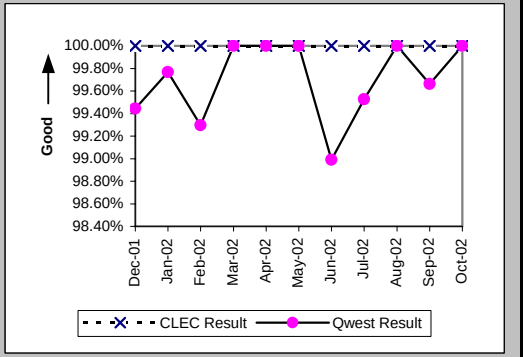

Mean Time to Restore (Hours:Minutes) (MR-6C) (Parity)-- No Dispatches

Date	CLEC Num	CLEC Denom	CLEC Result	PID Exc	Data Exc	Qwest Num	Qwest Denom	Qwest Result	Qwest Std De	Mod Z Scr	Parity Scr	Diff Signif?
Dec-01	7:27	5	1:29	2	0	1601:45	359	4:28	7:58	-0.83	-1.5	No
Jan-02	19:38	2	9:49	0	0	1658:28	430	3:51	6:56	1.13	-0.32	No
Feb-02	0:41	2	0:20	1	0	1826:40	427	4:17	13:51	-0.4	-1.24	No
Mar-02	9:34	4	2:23	2	0	1166:05	378	3:05	5:24	-0.26	-1.16	No
Apr-02	3:08	1	3:08	0	0	935:33	342	2:44	5:00	0.93	-0.43	No
May-02	27:29	7	3:56	2	0	1060:08	375	2:50	4:57	0.74	-0.55	No
Jun-02	2:15	3	0:45	1	0	1746:20	396	4:25	10:50	-0.58	-1.35	No
Jul-02	10:44	4	2:41	0	0	1674:00	422	3:58	7:02	-0.36	-1.22	No
Aug-02	39:31	6	6:35	1	0	1287:32	367	3:30	5:41	1.31	-0.2	No
Sep-02	7:33	6	1:15	3	0	957:54	297	3:14	6:09	-0.78	-1.47	No
Oct-02	0:41	1	0:41	2	0	905:30	325	2:47	4:29	-0.47	-1.28	No

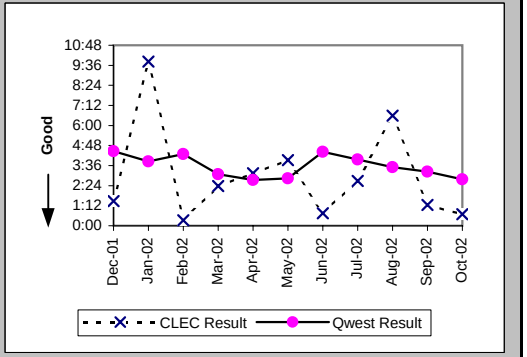

Checklist #14 - Resale - Centrex 21 Repair

Repair Repeat Report Rate (Percent) (MR-7C) (Parity)-- No Dispatches

Date	CLEC Num	CLEC Denom	CLEC Result	PID Exc	Data Exc	Qwest Num	Qwest Denom	Qwest Result	Qwest Std De	Mod Z Scr	Parity Scr	Diff Signif?
Dec-01	1	5	20.00%	2	0	59	359	16.43%	37.06%	0.25	-0.85	No
Jan-02	0	2	0.00%	0	0	70	430	16.28%	36.92%	-0.62	-1.38	No
Feb-02	0	2	0.00%	1	0	55	427	12.88%	33.50%	-0.54	-1.33	No
Mar-02	0	4	0.00%	2	0	55	378	14.55%	35.26%	-0.82	-1.5	No
Apr-02	0	1	0.00%	0	0	49	342	14.33%	35.04%	-0.41	-1.25	No
May-02	1	7	14.29%	2	0	64	375	17.07%	37.62%	-0.19	-1.12	No
Jun-02	1	3	33.33%	1	0	48	396	12.12%	32.64%	0.9	-0.45	No
Jul-02	0	4	0.00%	0	0	76	422	18.01%	38.43%	-0.93	-1.57	No
Aug-02	3	6	50.00%	1	0	52	367	14.17%	34.87%	2.02	0.23	Yes
Sep-02	2	6	33.33%	3	0	36	297	12.12%	32.64%	1.33	-0.19	No
Oct-02	0	1	0.00%	2	0	46	325	14.15%	34.86%	-0.41	-1.25	No

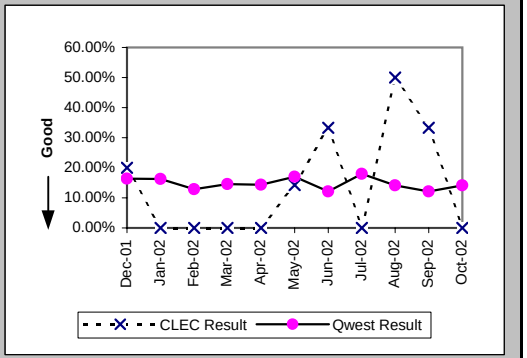

Repair Repeat Report Rate (Percent) (MR-7C*) (Parity)-- No Dispatches

Date	CLEC Num	CLEC Denom	CLEC Result	PID Exc	Data Exc	Qwest Num	Qwest Denom	Qwest Result	Qwest Std De	Mod Z Scr	Parity Scr	Diff Signif?
Dec-01	1	3	33.33%	2	0	32	188	17.02%	37.58%	0.64	-0.61	No
Jan-02	0	1	0.00%	0	0	32	238	13.45%	34.11%	-0.39	-1.24	No
Feb-02	0	1	0.00%	1	0	37	220	16.82%	37.40%	-0.45	-1.27	No
Mar-02	0	1	0.00%	2	0	29	207	14.01%	34.71%	-0.4	-1.24	No
Apr-02	0	1	0.00%	0	0	27	175	15.43%	36.12%	-0.43	-1.26	No
May-02	1	3	33.33%	2	0	35	206	16.99%	37.55%	0.65	-0.61	No
Jun-02	1	3	33.33%	1	0	29	229	12.66%	33.26%	0.87	-0.47	No
Jul-02	0	1	0.00%	0	0	45	232	19.40%	39.54%	-0.49	-1.3	No
Aug-02	3	6	50.00%	1	0	28	199	14.07%	34.77%	2.01	0.22	Yes
Sep-02						23	172	13.37%	34.04%			
Oct-02												

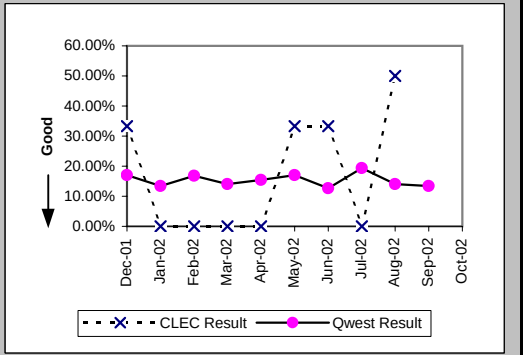

Repair Appointments Met (Percent) (MR-9C) (Parity)-- No Dispatches

Date	CLEC Num	CLEC Denom	CLEC Result	PID Exc	Data Exc	Qwest Num	Qwest Denom	Qwest Result	Qwest Std De	Mod Z Scr	Parity Scr	Diff Signif?
Dec-01	5	5	100.00%	2	0	350	359	97.49%	15.63%	-0.36	-1.22	No
Jan-02	2	2	100.00%	0	0	417	430	96.98%	17.12%	-0.25	-1.15	No
Feb-02	2	2	100.00%	1	0	411	427	96.25%	18.99%	-0.28	-1.17	No
Mar-02	4	4	100.00%	2	0	371	378	98.15%	13.48%	-0.27	-1.17	No
Apr-02	1	1	100.00%	0	0	336	342	98.25%	13.13%	-0.13	-1.08	No
May-02	7	7	100.00%	2	0	359	375	95.73%	20.21%	-0.55	-1.34	No
Jun-02	3	3	100.00%	1	0	379	396	95.71%	20.27%	-0.37	-1.22	No
Jul-02	3	4	75.00%	0	0	413	422	97.87%	14.45%	1.7	0.04	Yes
Aug-02	5	6	83.33%	1	0	352	367	95.91%	19.80%	1.15	-0.3	No
Sep-02	6	6	100.00%	3	0	282	297	94.95%	21.90%	-0.56	-1.34	No
Oct-02	1	1	100.00%	2	0	316	325	97.23%	16.41%	-0.17	-1.1	No

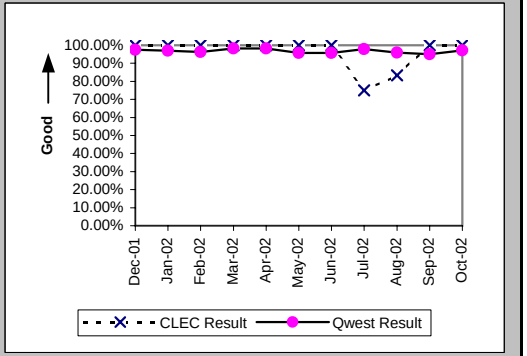

Checklist #14 - Resale - Centrex 21 Repair

Trouble Rate (Percent) (MR-8) (Parity)

Date	CLEC Num	CLEC Denom	CLEC Result	PID Exc	Data Exc	Qwest Num	Qwest Denom	Qwest Result	Qwest Std De	Mod Z Scr	Parity Scr	Diff Signif?
Dec-01	10	1301	0.77%	6	0	918	145367	0.63%	7.92%	0.62	-0.62	No
Jan-02	7	1272	0.55%	5	0	1033	144977	0.71%	8.41%	-0.68	-1.42	No
Feb-02	6	1045	0.57%	3	0	932	143777	0.65%	8.03%	-0.3	-1.18	No
Mar-02	7	1062	0.66%	4	0	900	144568	0.62%	7.87%	0.15	-0.91	No
Apr-02	1	881	0.11%	1	0	909	143946	0.63%	7.92%	-1.93	-2.18	No
May-02	9	986	0.91%	4	0	1091	143365	0.76%	8.69%	0.55	-0.67	No
Jun-02	8	755	1.06%	2	0	1119	143092	0.78%	8.81%	0.86	-0.47	No
Jul-02	10	762	1.31%	1	0	1185	142422	0.83%	9.08%	1.46	-0.11	No
Aug-02	8	766	1.04%	2	0	1131	141287	0.80%	8.91%	0.76	-0.54	No
Sep-02	12	962	1.25%	6	0	1070	140662	0.76%	8.69%	1.73	0.05	Yes
Oct-02	6	732	0.82%	4	0	1018	140523	0.72%	8.48%	0.3	-0.82	No

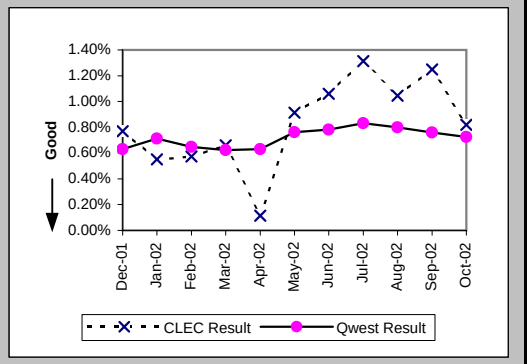

Trouble Rate (Percent) (MR-8*) (Parity)

Date	CLEC Num	CLEC Denom	CLEC Result	PID Exc	Data Exc	Qwest Num	Qwest Denom	Qwest Result	Qwest Std De	Mod Z Scr	Parity Scr	Diff Signif?
Dec-01	8	1301	0.61%	6	0	684	145367	0.47%	6.84%	0.76	-0.54	No
Jan-02	6	1272	0.47%	5	0	788	144977	0.54%	7.35%	-0.35	-1.21	No
Feb-02	5	1045	0.48%	3	0	673	143777	0.47%	6.83%	0.05	-0.97	No
Mar-02	2	1062	0.19%	4	0	673	144568	0.47%	6.81%	-1.32	-1.8	No
Apr-02	1	881	0.11%	1	0	700	143946	0.49%	6.96%	-1.59	-1.96	No
May-02	5	986	0.51%	4	0	871	143365	0.61%	7.77%	-0.4	-1.25	No
Jun-02	8	755	1.06%	2	0	898	143092	0.63%	7.90%	1.5	-0.09	No
Jul-02	7	762	0.92%	1	0	930	142422	0.65%	8.05%	0.91	-0.45	No
Aug-02	8	766	1.04%	2	0	896	141287	0.63%	7.94%	1.43	-0.13	No
Sep-02	6	962	0.62%	6	0	885	140662	0.63%	7.91%	-0.02	-1.01	No
Oct-02												

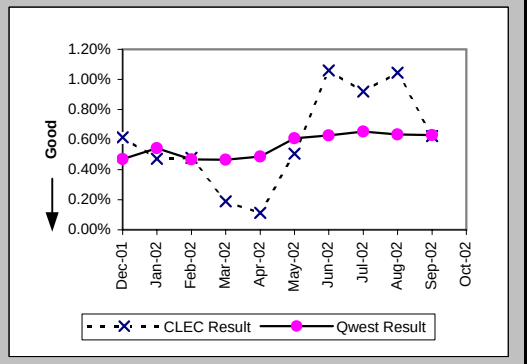

Customer and Non-Qwest Related Trouble Reports (Percent) (MR-10) (Diagnostic)

Date	CLEC Num	CLEC Denom	CLEC Result	PID Exc	Data Exc	Qwest Num	Qwest Denom	Qwest Result	Qwest Std De	Mod Z Scr	Parity Scr	Diff Signif?
Dec-01	6	16	37.50%	0	0	485	1403	34.57%	47.56%	0.26	-0.84	No
Jan-02	5	12	41.67%	0	0	546	1579	34.58%	47.56%	0.51	-0.69	No
Feb-02	3	9	33.33%	0	0	465	1397	33.29%	47.12%	0.03	-0.98	No
Mar-02	4	11	36.36%	0	0	461	1361	33.87%	47.33%	0.19	-0.88	No
Apr-02	1	2	50.00%	0	0	420	1329	31.60%	46.49%	0.47	-0.71	No
May-02	4	13	30.77%	0	0	481	1572	30.60%	46.08%	0.04	-0.98	No
Jun-02	2	10	20.00%	0	0	481	1600	30.06%	45.85%	-0.69	-1.42	No
Jul-02	1	11	9.09%	0	0	560	1745	32.09%	46.68%	-1.63	-1.99	No
Aug-02	2	10	20.00%	0	0	493	1624	30.36%	45.98%	-0.71	-1.43	No
Sep-02	6	18	33.33%	0	0	453	1523	29.74%	45.71%	0.35	-0.79	No
Oct-02	4	10	40.00%	0	0	471	1489	31.63%	46.50%	0.56	-0.66	No

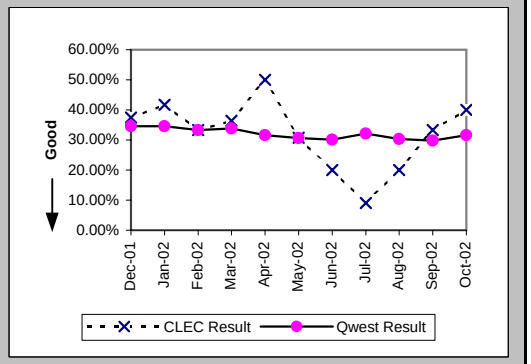

Checklist #14 - Resale - PBX Installation

Installation Commitments Met (Percent) (OP-3A) (Parity)-- Dispatches Within MSAs

Date	CLEC Num	CLEC Denom	CLEC Result	PID Exc	Data Exc	Qwest Num	Qwest Denom	Qwest Result	Qwest Std De	Mod Z Scr	Parity Scr	Diff Signif?
Dec-01						21	28	75.00%	43.30%			
Jan-02						19	23	82.61%	37.90%			
Feb-02						16	16	100.00%	0.00%			
Mar-02	0	1	0.00%	0	0	22	25	88.00%	32.50%	1.48	-0.1	No
Apr-02						16	19	84.21%	36.46%			
May-02						22	26	84.62%	36.08%			
Jun-02						22	26	84.62%	36.08%			
Jul-02						21	25	84.00%	36.66%			
Aug-02						17	24	70.83%	45.45%			
Sep-02						24	25	96.00%	19.60%			
Oct-02						17	18	94.44%	22.91%			

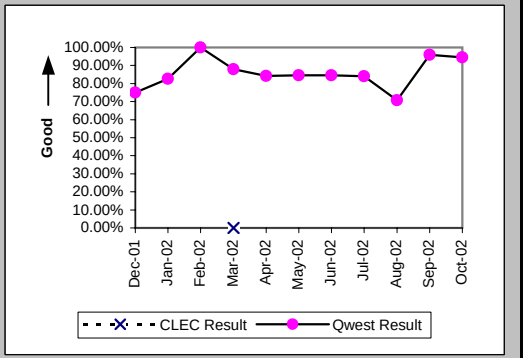

Installation Interval (Average Days) (OP-4A) (Parity)-- Dispatches Within MSAs

Date	CLEC Num	CLEC Denom	CLEC Result	PID Exc	Data Exc	Qwest Num	Qwest Denom	Qwest Result	Qwest Std De	Mod Z Scr	Parity Scr	Diff Signif?
Dec-01						233	28	8.32	9.53			
Jan-02						164	24	6.83	9.51			
Feb-02						89	16	5.56	9.08			
Mar-02	5	1	5.00	0	0	233	25	9.32	14.76	-0.29	-1.17	No
Apr-02						202	20	10.10	12.76			
May-02						290	26	11.15	14.91			
Jun-02	9	1	9.00	0	0	142	28	5.07	6.23	1.13	-0.31	No
Jul-02						166	25	6.64	11.03			
Aug-02						266	25	10.64	15.22			
Sep-02						140	25	5.60	6.28			
Oct-02						135	18	7.50	12.84			

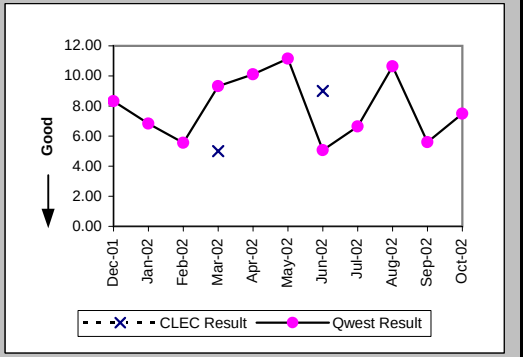

Delayed Days for Non-Facility Reasons (Average Days) (OP-6A-1) (Parity)-- Dispatches Within MSAs

Date	CLEC Num	CLEC Denom	CLEC Result	PID Exc	Data Exc	Qwest Num	Qwest Denom	Qwest Result	Qwest Std De	Mod Z Scr	Parity Scr	Diff Signif?
Dec-01						6	5	1.20	0.45			
Jan-02						13	3	4.33	5.77			
Feb-02												
Mar-02	2	1	2.00	0	0	6	1	6.00				
Apr-02						15	3	5.00	2.65			
May-02						14	4	3.50	3.79			
Jun-02						3	3	1.00	0.00			
Jul-02						9	4	2.25	1.26			
Aug-02						16	5	3.20	2.17			
Sep-02						1	1	1.00				
Oct-02						2	1	2.00				

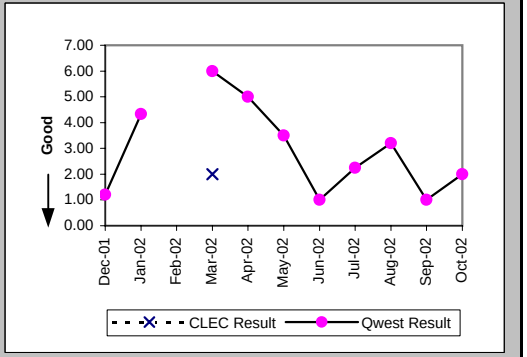

Checklist #14 - Resale - PBX Installation

Delayed Days for Facility Reasons (Average Days) (OP-6B-1) (Parity)-- Dispatches Within MSAs

Date	CLEC Num	CLEC Denom	CLEC Result	PID Exc	Data Exc	Qwest Num	Qwest Denom	Qwest Result	Qwest Std De	Mod Z Scr	Parity Scr	Diff Signif?
Dec-01						12	2	6.00	2.83			
Jan-02						1	1	1.00				
Feb-02												
Mar-02						9	2	4.50	2.12			
Apr-02						18	1	18.00				
May-02												
Jun-02						30	1	30.00				
Jul-02												
Aug-02						16	2	8.00	1.41			
Sep-02												
Oct-02												

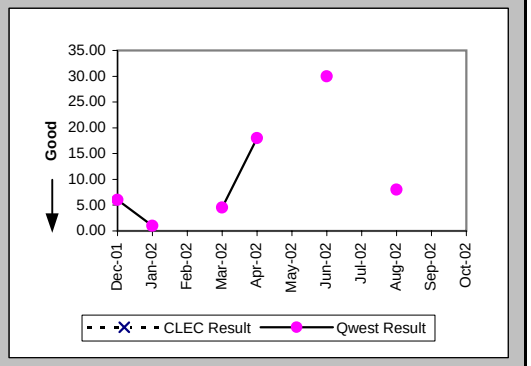

Installation Commitments Met (Percent) (OP-3B) (Parity)-- Dispatches Outside MSAs

Date	CLEC Num	CLEC Denom	CLEC Result	PID Exc	Data Exc	Qwest Num	Qwest Denom	Qwest Result	Qwest Std De	Mod Z Scr	Parity Scr	Diff Signif?
Dec-01						5	7	71.43%	45.18%			
Jan-02						2	2	100.00%	0.00%			
Feb-02						2	4	50.00%	50.00%			
Mar-02						5	6	83.33%	37.27%			
Apr-02						2	3	66.67%	47.14%			
May-02						2	2	100.00%	0.00%			
Jun-02						7	8	87.50%	33.07%			
Jul-02						9	9	100.00%	0.00%			
Aug-02						5	5	100.00%	0.00%			
Sep-02						5	5	100.00%	0.00%			
Oct-02						6	6	100.00%	0.00%			

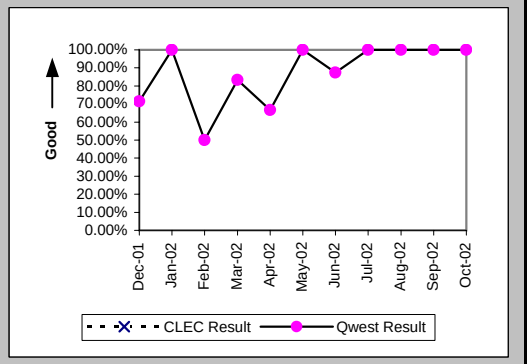

Installation Interval (Average Days) (OP-4B) (Parity)-- Dispatches Outside MSAs

Date	CLEC Num	CLEC Denom	CLEC Result	PID Exc	Data Exc	Qwest Num	Qwest Denom	Qwest Result	Qwest Std De	Mod Z Scr	Parity Scr	Diff Signif?
Dec-01						56	7	8.00	6.73			
Jan-02						4	2	2.00	1.41			
Feb-02						29	4	7.25	4.27			
Mar-02						34	6	5.67	2.88			
Apr-02						50	4	12.50	17.67			
May-02						5	2	2.50	0.71			
Jun-02						55	8	6.88	8.15			
Jul-02						50	10	5.00	2.00			
Aug-02						26	5	5.20	2.28			
Sep-02						16	5	3.20	0.45			
Oct-02						14	6	2.33	1.03			

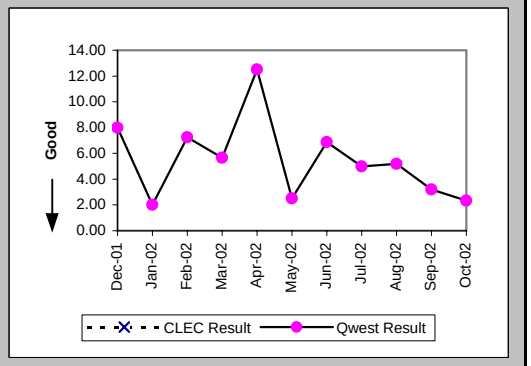

Checklist #14 - Resale - PBX Installation

Delayed Days for Non-Facility Reasons (Average Days) (OP-6A-2) (Parity)-- Dispatches Outside MSAs

Date	CLEC Num	CLEC Denom	CLEC Result	PID Exc	Data Exc	Qwest Num	Qwest Denom	Qwest Result	Qwest Std De	Mod Z Scr	Parity Scr	Diff Signif?
Dec-01						2	2	1.00	0.00			
Jan-02												
Feb-02						11	2	5.50	6.36			
Mar-02						3	1	3.00				
Apr-02						27	1	27.00				
May-02												
Jun-02						22	1	22.00				
Jul-02						1	1	1.00				
Aug-02												
Sep-02												
Oct-02												

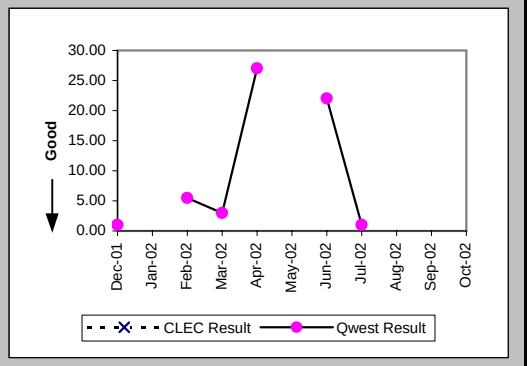

Delayed Days for Facility Reasons (Average Days) (OP-6B-2) (Parity)-- Dispatches Outside MSAs

Date	CLEC Num	CLEC Denom	CLEC Result	PID Exc	Data Exc	Qwest Num	Qwest Denom	Qwest Result	Qwest Std De	Mod Z Scr	Parity Scr	Diff Signif?
Dec-01												
Jan-02												
Feb-02												
Mar-02												
Apr-02						2	1	2.00				
May-02												
Jun-02												
Jul-02												
Aug-02												
Sep-02												
Oct-02												

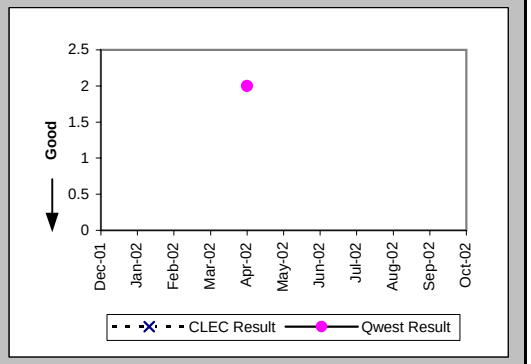

Installation Commitments Met (Percent) (OP-3C) (Parity)-- No Dispatches

Date	CLEC Num	CLEC Denom	CLEC Result	PID Exc	Data Exc	Qwest Num	Qwest Denom	Qwest Result	Qwest Std De	Mod Z Scr	Parity Scr	Diff Signif?
Dec-01						9	10	90.00%	30.00%			
Jan-02						12	14	85.71%	34.99%			
Feb-02	3	3	100.00%	0	0	6	6	100.00%	N/A	N/A	N/A	
Mar-02						8	8	100.00%	0.00%			
Apr-02	1	1	100.00%	2	0	6	6	100.00%	N/A	N/A	N/A	
May-02						10	11	90.91%	28.75%			
Jun-02	1	1	100.00%	0	0	7	7	100.00%	N/A	N/A	N/A	
Jul-02						4	4	100.00%	0.00%			
Aug-02						7	7	100.00%	0.00%			
Sep-02	1	1	100.00%	0	0	9	9	100.00%	N/A	N/A	N/A	
Oct-02	1	1	100.00%	0	0	11	12	91.67%	27.64%	-0.29	-1.18	No

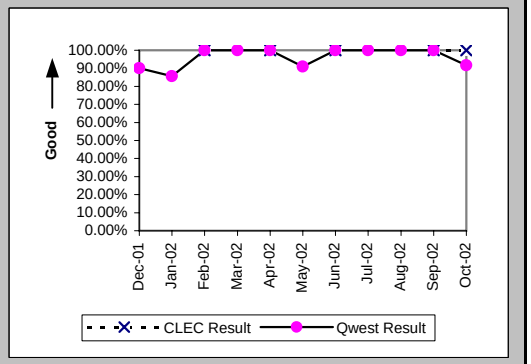

Checklist #14 - Resale - PBX Installation

Installation Interval (Average Days) (OP-4C) (Parity)-- No Dispatches

Date	CLEC Num	CLEC Denom	CLEC Result	PID Exc	Data Exc	Qwest Num	Qwest Denom	Qwest Result	Qwest Std De	Mod Z Scr	Parity Scr	Diff Signif?
Dec-01						20	9	2.22	1.72			
Jan-02						37	6	6.17	10.78			
Feb-02	18	3	6.00	0	0	3	4	0.75	1.50	2.1	0.27	Yes
Mar-02						7	7	1.00	1.15			
Apr-02						6	5	1.20	1.64			
May-02						39	9	4.33	6.32			
Jun-02	3	1	3.00	0	0	12	6	2.00	1.90	-0.01	-1.01	No
Jul-02						5	4	1.25	1.50			
Aug-02						13	7	1.86	1.46			
Sep-02						14	8	1.75	1.58			
Oct-02						21	10	2.10	1.60			

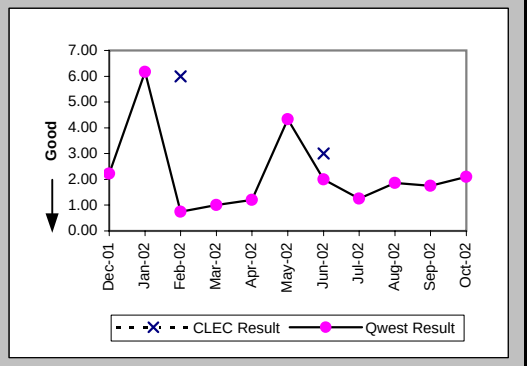

Delayed Days for Non-Facility Reasons (Average Days) (OP-6A-3) (Parity)-- No Dispatches

Date	CLEC Num	CLEC Denom	CLEC Result	PID Exc	Data Exc	Qwest Num	Qwest Denom	Qwest Result	Qwest Std De	Mod Z Scr	Parity Scr	Diff Signif?
Dec-01						8	2	4.00	4.24			
Jan-02						49	3	16.33	8.08			
Feb-02						17	1	17.00				
Mar-02												
Apr-02	52	2	26.00	0	0							
May-02						15	1	15.00				
Jun-02						24	1	24.00				
Jul-02												
Aug-02												
Sep-02												
Oct-02						3	1	3.00				

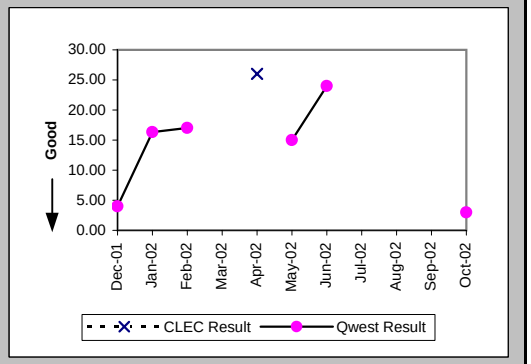

New Service Installation Quality (Percent) (OP-5) (Parity)

Date	CLEC Num	CLEC Denom	CLEC Result	PID Exc	Data Exc	Qwest Num	Qwest Denom	Qwest Result	Qwest Std De	Mod Z Scr	Parity Scr	Diff Signif?
Dec-01	1	2	50.00%	0	0	105	129	81.40%	38.91%	0.88	-0.47	No
Jan-02	1	1	100.00%	0	0	90	127	70.87%	45.44%	-0.64	-1.39	No
Feb-02	3	3	100.00%	0	0	88	120	73.33%	44.22%	-1.03	-1.63	No
Mar-02	3	3	100.00%	0	0	84	112	75.00%	43.30%	-0.99	-1.6	No
Apr-02	1	3	33.33%	0	0	88	116	75.86%	42.79%	1.41	-0.14	No
May-02	3	3	100.00%	0	0	90	119	75.63%	42.93%	-0.97	-1.59	No
Jun-02	3	3	100.00%	0	0	120	141	85.11%	35.60%	-0.72	-1.44	No
Jul-02	2	2	100.00%	0	0	120	139	86.33%	34.35%	-0.56	-1.34	No
Aug-02	2	2	100.00%	0	0	122	138	88.41%	32.02%	-0.51	-1.31	No
Sep-02	1	2	50.00%	0	0	112	140	80.00%	40.00%	0.83	-0.5	No
Oct-02	0	1	0.00%	0	0	92	114	80.70%	39.46%	1.3	-0.21	No

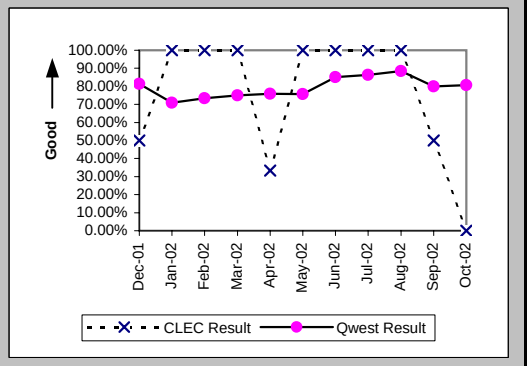

Checklist #14 - Resale - PBX Installation

New Service Installation Quality (Percent) (OP-5*) (Parity)

Date	CLEC Num	CLEC Denom	CLEC Result	PID Exc	Data Exc	Qwest Num	Qwest Denom	Qwest Result	Qwest Std De	Mod Z Scr	Parity Scr	Diff Signif?
Dec-01	2	2	100.00%	0	0	118	129	91.47%	27.93%	-0.43	-1.26	No
Jan-02	1	1	100.00%	0	0	99	127	77.95%	41.46%	-0.53	-1.32	No
Feb-02	3	3	100.00%	0	0	95	120	79.17%	40.61%	-0.88	-1.53	No
Mar-02	3	3	100.00%	0	0	93	112	83.04%	37.53%	-0.77	-1.47	No
Apr-02	3	3	100.00%	0	0	98	116	84.48%	36.21%	-0.73	-1.45	No
May-02	3	3	100.00%	0	0	101	119	84.87%	35.83%	-0.72	-1.44	No
Jun-02	3	3	100.00%	0	0	124	141	87.94%	32.56%	-0.63	-1.39	No
Jul-02	2	2	100.00%	0	0	126	139	90.65%	29.12%	-0.45	-1.27	No
Aug-02	2	2	100.00%	0	0	125	138	90.58%	29.21%	-0.45	-1.28	No
Sep-02	1	2	50.00%	0	0	122	140	87.14%	33.47%	1.12	-0.32	No
Oct-02												

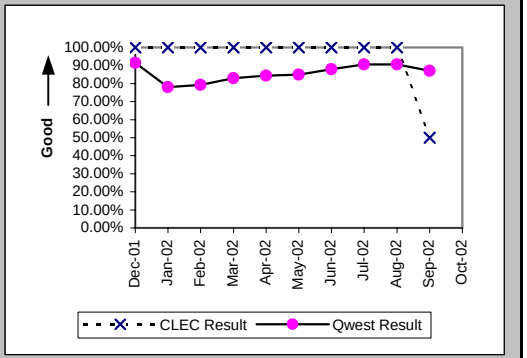

Installation Commitments Met (Percent) (OP-3D) (Parity)-- Interval Zone One

Date	CLEC Num	CLEC Denom	CLEC Result	PID Exc	Data Exc	Qwest Num	Qwest Denom	Qwest Result	Qwest Std De	Mod Z Scr	Parity Scr	Diff Signif?
Dec-01						4	6	66.67%	47.14%			
Jan-02	1	1	100.00%	0	0	17	19	89.47%	30.69%	-0.33	-1.2	No
Feb-02	0	1	0.00%	0	0	14	18	77.78%	41.57%	1.16	-0.29	No
Mar-02						15	18	83.33%	37.27%			
Apr-02						12	15	80.00%	40.00%			
May-02	0	1	0.00%	0	0	16	22	72.73%	44.54%	1.06	-0.36	No
Jun-02						21	25	84.00%	36.66%			
Jul-02						10	13	76.92%	42.13%			
Aug-02	1	1	100.00%	1	0	28	31	90.32%	29.57%	-0.32	-1.2	No
Sep-02						17	21	80.95%	39.27%			
Oct-02						20	33	60.61%	48.86%			

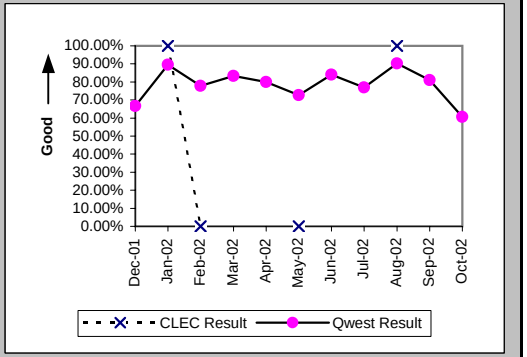

Installation Interval (Average Days) (OP-4D) (Parity)-- Interval Zone One

Date	CLEC Num	CLEC Denom	CLEC Result	PID Exc	Data Exc	Qwest Num	Qwest Denom	Qwest Result	Qwest Std De	Mod Z Scr	Parity Scr	Diff Signif?
Dec-01						805	37	21.76	18.26			
Jan-02	8	1	8.00	0	0	795	44	18.07	17.02	-0.58	-1.36	No
Feb-02	8	1	8.00	0	0	665	45	14.78	14.11	-0.48	-1.29	No
Mar-02	8	1	8.00	0	0	502	44	11.41	8.74	-0.39	-1.23	No
Apr-02						630	41	15.37	15.55			
May-02	21	1	21.00	0	0	815	49	16.63	13.81	0.51	-0.69	No
Jun-02						869	50	17.38	19.33			
Jul-02						756	41	18.44	19.54			
Aug-02	9	2	4.50	0	0	820	56	14.64	11.09	-1.27	-1.77	No
Sep-02						472	28	16.86	14.38			
Oct-02						613	44	13.93	13.26			

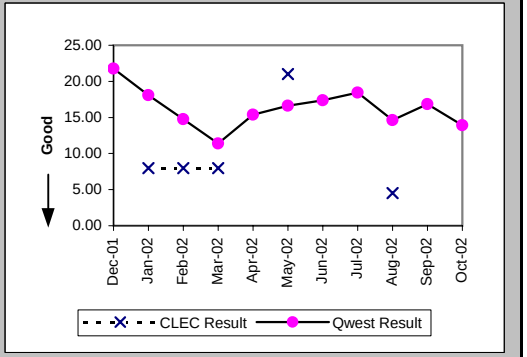

Checklist #14 - Resale - PBX Installation

Delayed Days for Non-Facility Reasons (Average Days) (OP-6A-4) (Parity)-- Interval Zone One

Date	CLEC Num	CLEC Denom	CLEC Result	PID Exc	Data Exc	Qwest Num	Qwest Denom	Qwest Result	Qwest Std De	Mod Z Scr	Parity Scr	Diff Signif?
Dec-01						476	23	20.70	18.68			
Jan-02						323	12	26.92	18.82			
Feb-02	1	1	1.00	0	0	145	11	13.18	17.35	-0.67	-1.41	No
Mar-02	3	1	3.00	0	0	125	9	13.89	12.29	-0.84	-1.51	No
Apr-02						268	15	17.87	12.25			
May-02	2	1	2.00	0	0	352	21	16.76	14.00	-1.03	-1.63	No
Jun-02						345	14	24.64	30.68			
Jul-02						299	12	24.92	30.09			
Aug-02						300	18	16.67	12.87			
Sep-02						237	12	19.75	15.67			
Oct-02						186	13	14.31	15.82			

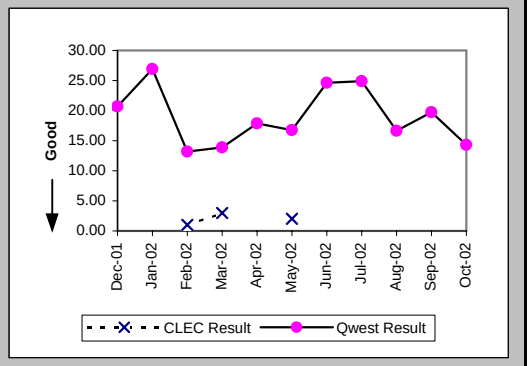

Delayed Days for Facility Reasons (Average Days) (OP-6B-4) (Parity)-- Interval Zone One

Date	CLEC Num	CLEC Denom	CLEC Result	PID Exc	Data Exc	Qwest Num	Qwest Denom	Qwest Result	Qwest Std De	Mod Z Scr	Parity Scr	Diff Signif?
Dec-01												
Jan-02												
Feb-02												
Mar-02												
Apr-02												
May-02												
Jun-02												
Jul-02												
Aug-02												
Sep-02												
Oct-02						13	5	2.60	1.34			

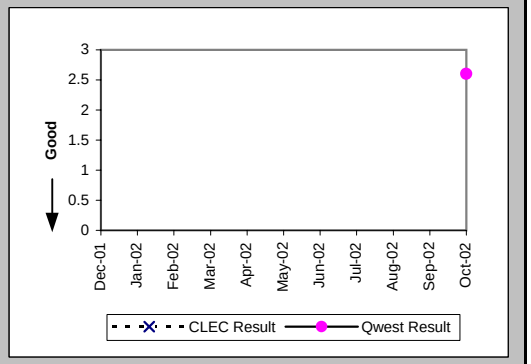

Installation Commitments Met (Percent) (OP-3E) (Parity)-- Interval Zone Two

Date	CLEC Num	CLEC Denom	CLEC Result	PID Exc	Data Exc	Qwest Num	Qwest Denom	Qwest Result	Qwest Std De	Mod Z Scr	Parity Scr	Diff Signif?
Dec-01						6	6	100.00%	0.00%			
Jan-02						6	8	75.00%	43.30%			
Feb-02						9	12	75.00%	43.30%			
Mar-02						3	4	75.00%	43.30%			
Apr-02	1	1	100.00%	0	0	16	19	84.21%	36.46%	-0.42	-1.26	No
May-02						6	7	85.71%	34.99%			
Jun-02	0	1	0.00%	0	0	31	36	86.11%	34.58%	1.44	-0.12	No
Jul-02						4	5	80.00%	40.00%			
Aug-02						19	29	65.52%	47.53%			
Sep-02						12	18	66.67%	47.14%			
Oct-02						13	16	81.25%	39.03%			

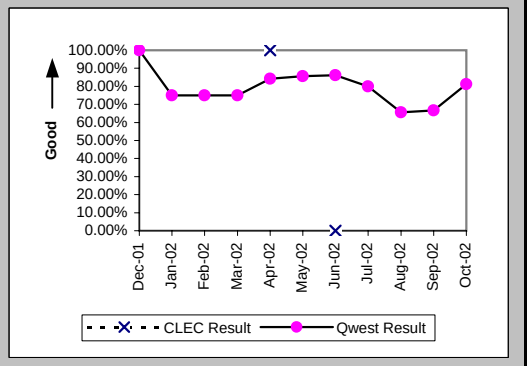

Checklist #14 - Resale - PBX Installation

Installation Interval (Average Days) (OP-4E) (Parity)-- Interval Zone Two

Date	CLEC Num	CLEC Denom	CLEC Result	PID Exc	Data Exc	Qwest Num	Qwest Denom	Qwest Result	Qwest Std De	Mod Z Scr	Parity Scr	Diff Signif?
Dec-01						626	35	17.89	19.78			
Jan-02						917	42	21.83	16.18			
Feb-02						556	34	16.35	14.11			
Mar-02						305	21	14.52	11.02			
Apr-02						330	32	10.31	6.28			
May-02	8	1	8.00	0	0	542	22	24.64	24.56	-0.66	-1.4	No
Jun-02	2	1	2.00	0	0	882	57	15.47	12.81	-1.04	-1.63	No
Jul-02						602	31	19.42	12.76			
Aug-02	26	1	26.00	0	1	746	51	14.63	12.10	1.51	-0.08	No
Sep-02						718	37	19.41	20.43			
Oct-02						425	26	16.35	13.66			

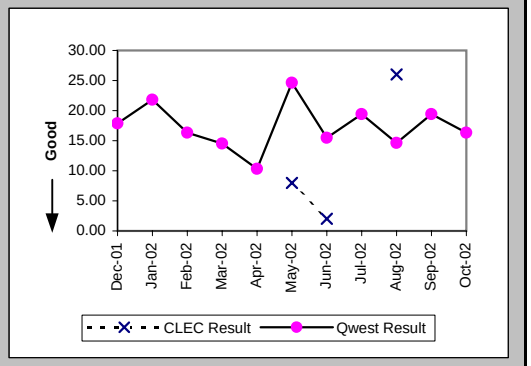

Delayed Days for Non-Facility Reasons (Average Days) (OP-6A-5) (Parity)-- Interval Zone Two

Date	CLEC Num	CLEC Denom	CLEC Result	PID Exc	Data Exc	Qwest Num	Qwest Denom	Qwest Result	Qwest Std De	Mod Z Scr	Parity Scr	Diff Signif?
Dec-01						246	8	30.75	32.35			
Jan-02						407	21	19.38	17.25			
Feb-02						209	13	16.08	12.98			
Mar-02						178	12	14.83	8.34			
Apr-02						22	3	7.33	6.66			
May-02	4	1	4.00	0	0	261	11	23.73	19.21	-0.98	-1.6	No
Jun-02	1	1	1.00	0	0	291	13	22.38	23.16	-0.89	-1.54	No
Jul-02						345	19	18.16	10.90			
Aug-02	10	1	10.00	0	0	205	14	14.64	16.80	-0.27	-1.16	No
Sep-02						722	20	36.10	60.51			
Oct-02						138	8	17.25	12.28			

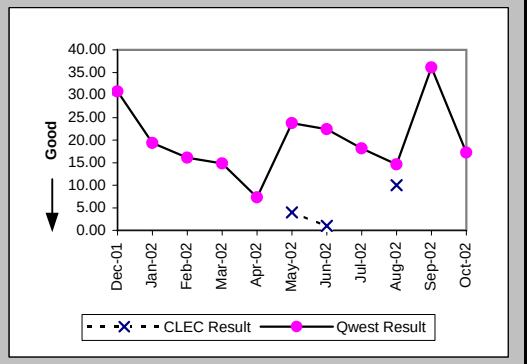

Delayed Days for Facility Reasons (Average Days) (OP-6B-5) (Parity)-- Interval Zone Two

Date	CLEC Num	CLEC Denom	CLEC Result	PID Exc	Data Exc	Qwest Num	Qwest Denom	Qwest Result	Qwest Std De	Mod Z Scr	Parity Scr	Diff Signif?
Dec-01												
Jan-02												
Feb-02												
Mar-02												
Apr-02						8	1	8.00				
May-02												
Jun-02												
Jul-02												
Aug-02												
Sep-02						37	1	37.00				
Oct-02												

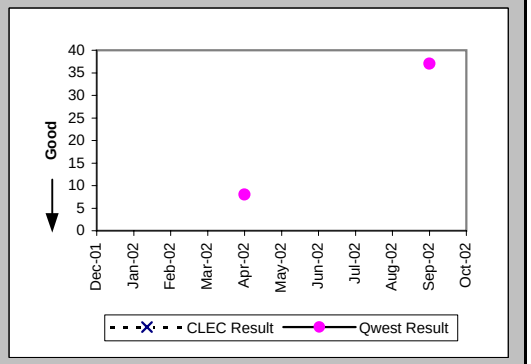

Checklist #14 - Resale - PBX Installation

Interval for Pending Orders Delayed Past Due Date (Average Days) (OP-15A) (Diagnostic)

Date	CLEC Num	CLEC Denom	CLEC Result	PID Exc	Data Exc	Qwest Num	Qwest Denom	Qwest Result	Qwest Std De	Mod Z Scr	Parity Scr	Diff Signif?
Dec-01	222	2	111.00	0	0	1788	15	119.20	101.94	-0.11	-1.06	No
Jan-02	296	4	74.00	0	0	1891	17	111.24	114.02	-0.59	-1.36	No
Feb-02						1551	13	119.31	113.08			
Mar-02						1488	13	114.46	122.44			
Apr-02						1845	20	92.25	116.34			
May-02						2225	26	85.58	113.61			
Jun-02						2332	24	97.17	124.73			
Jul-02						2439	35	69.69	113.80			
Aug-02						2627	29	90.59	129.59			
Sep-02						2899	26	111.50	140.08			
Oct-02						2923	22	132.86	158.42			

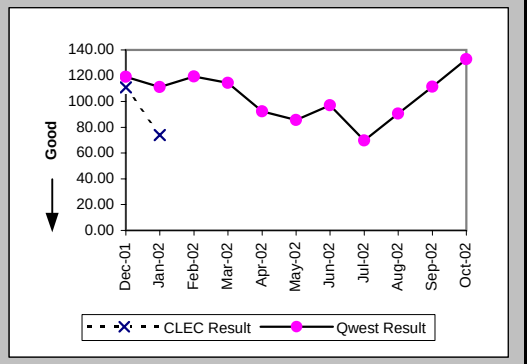

Checklist #14 - Resale - PBX Installation

Count of Pending Orders Delayed for Facilities Reasons PBX (OP-15B) (Diagnostic)	
Date	CLEC Order Count
Dec-01	0
Jan-02	0
Feb-02	
Mar-02	
Apr-02	
May-02	
Jun-02	
Jul-02	
Aug-02	
Sep-02	
Oct-02	

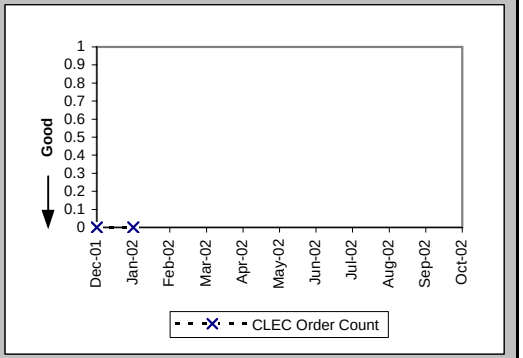

Checklist #14 - Resale - PBX Repair

Out of Service Cleared within 24 hours (Percent) (MR-3A) (Parity)-- Dispatches Within MSAs

Date	CLEC Num	CLEC Denom	CLEC Result	PID Exc	Data Exc	Qwest Num	Qwest Denom	Qwest Result	Qwest Std De	Mod Z Scr	Parity Scr	Diff Signif?
Dec-01						76	78	97.44%	15.81%			
Jan-02	1	1	100.00%	1	0	78	82	95.12%	21.54%	-0.23	-1.14	No
Feb-02	1	1	100.00%	0	0	76	79	96.20%	19.11%	-0.2	-1.12	No
Mar-02	1	1	100.00%	1	0	74	78	94.87%	22.06%	-0.23	-1.14	No
Apr-02						73	75	97.33%	16.11%			
May-02	1	1	100.00%	0	0	68	69	98.55%	11.95%	-0.12	-1.07	No
Jun-02	3	3	100.00%	0	0	80	80	100.00%	N/A	N/A	N/A	
Jul-02						86	92	93.48%	24.69%			
Aug-02						76	79	96.20%	19.11%			
Sep-02	1	1	100.00%	0	0	68	69	98.55%	11.95%	-0.12	-1.07	No
Oct-02						107	107	100.00%	0.00%			

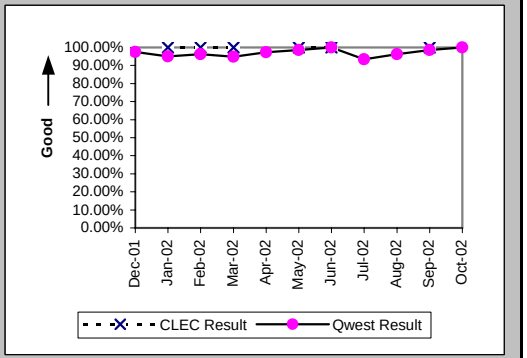

All Troubles Cleared within 48 hours (Percent) (MR-4A) (Parity)-- Dispatches Within MSAs

Date	CLEC Num	CLEC Denom	CLEC Result	PID Exc	Data Exc	Qwest Num	Qwest Denom	Qwest Result	Qwest Std De	Mod Z Scr	Parity Scr	Diff Signif?
Dec-01						86	86	100.00%	0.00%			
Jan-02	1	1	100.00%	1	0	90	91	98.90%	10.43%	-0.1	-1.06	No
Feb-02	1	1	100.00%	0	0	83	84	98.81%	10.85%	-0.11	-1.07	No
Mar-02	1	2	50.00%	1	0	84	85	98.82%	10.78%	2.07	0.26	Yes
Apr-02						87	88	98.86%	10.60%			
May-02	1	1	100.00%	0	0	81	82	98.78%	10.98%	-0.11	-1.07	No
Jun-02	3	3	100.00%	0	0	88	90	97.78%	14.74%	-0.26	-1.16	No
Jul-02						101	106	95.28%	21.20%			
Aug-02						84	85	98.82%	10.78%			
Sep-02	1	1	100.00%	0	0	75	75	100.00%	N/A	N/A	N/A	
Oct-02						116	116	100.00%	0.00%			

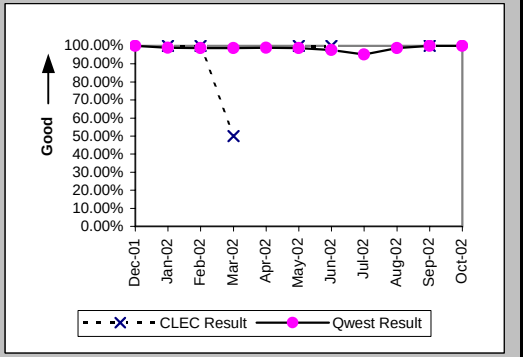

Mean Time to Restore (Hours:Minutes) (MR-6A) (Parity)-- Dispatches Within MSAs

Date	CLEC Num	CLEC Denom	CLEC Result	PID Exc	Data Exc	Qwest Num	Qwest Denom	Qwest Result	Qwest Std De	Mod Z Scr	Parity Scr	Diff Signif?
Dec-01						638:23	86	7:25	6:47			
Jan-02	23:56	1	23:56	1	0	920:17	91	10:07	11:15	1.39	-0.15	No
Feb-02	1:16	1	1:16	0	0	678:05	84	8:04	14:07	-0.48	-1.29	No
Mar-02	71:13	2	35:37	1	0	585:03	85	6:53	8:37	2.2	0.34	Yes
Apr-02						703:37	88	8:00	9:41			
May-02	5:59	1	5:59	0	0	543:11	82	6:37	9:20	-0.07	-1.04	No
Jun-02	8:03	3	2:41	0	0	613:41	90	6:49	10:16	-0.69	-1.42	No
Jul-02						1158:03	106	10:56	19:04			
Aug-02						744:00	85	8:45	10:32			
Sep-02	16:19	1	16:19	0	0	422:13	75	5:38	6:32	1.1	-0.33	No
Oct-02						740:51	116	6:23	7:19			

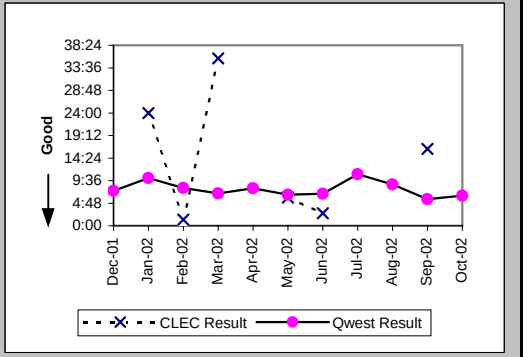

Checklist #14 - Resale - PBX Repair

Repair Repeat Report Rate (Percent) (MR-7A) (Parity)-- Dispatches Within MSAs

Date	CLEC Num	CLEC Denom	CLEC Result	PID Exc	Data Exc	Qwest Num	Qwest Denom	Qwest Result	Qwest Std De	Mod Z Scr	Parity Scr	Diff Signif?
Dec-01						6	87	6.90%	25.34%			
Jan-02	0	1	0.00%	1	0	20	94	21.28%	40.93%	-0.52	-1.31	No
Feb-02	0	1	0.00%	0	0	10	85	11.76%	32.22%	-0.36	-1.22	No
Mar-02	0	2	0.00%	1	0	11	88	12.50%	33.07%	-0.53	-1.32	No
Apr-02						14	89	15.73%	36.41%			
May-02	0	1	0.00%	0	0	11	83	13.25%	33.91%	-0.39	-1.24	No
Jun-02	0	3	0.00%	0	0	10	92	10.87%	31.13%	-0.6	-1.36	No
Jul-02						15	110	13.64%	34.32%			
Aug-02						14	85	16.47%	37.09%			
Sep-02	0	1	0.00%	0	0	7	78	8.97%	28.58%	-0.31	-1.19	No
Oct-02						10	118	8.47%	27.85%			

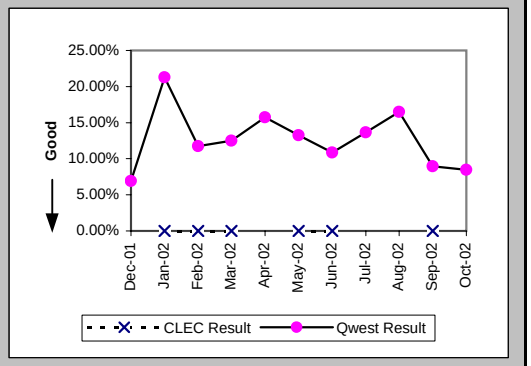

Repair Repeat Report Rate (Percent) (MR-7A*) (Parity)-- Dispatches Within MSAs

Date	CLEC Num	CLEC Denom	CLEC Result	PID Exc	Data Exc	Qwest Num	Qwest Denom	Qwest Result	Qwest Std De	Mod Z Scr	Parity Scr	Diff Signif?
Dec-01						4	61	6.56%	24.75%			
Jan-02	0	1	0.00%	1	0	16	79	20.25%	40.19%	-0.5	-1.3	No
Feb-02						7	66	10.61%	30.79%			
Mar-02	0	2	0.00%	1	0	10	68	14.71%	35.42%	-0.58	-1.35	No
Apr-02						10	72	13.89%	34.58%			
May-02	0	1	0.00%	0	0	10	71	14.08%	34.79%	-0.4	-1.24	No
Jun-02	0	3	0.00%	0	0	9	86	10.47%	30.61%	-0.58	-1.35	No
Jul-02						12	99	12.12%	32.64%			
Aug-02						13	68	19.12%	39.32%			
Sep-02	0	1	0.00%	0	0	6	64	9.38%	29.15%	-0.32	-1.19	No
Oct-02												

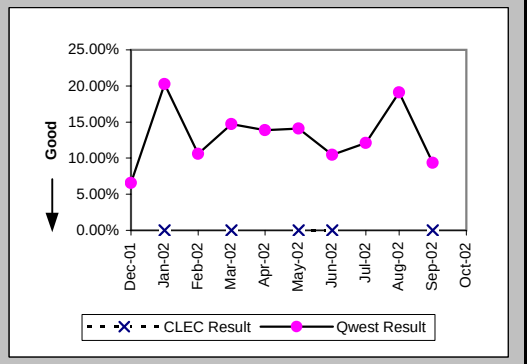

Repair Appointments Met (Percent) (MR-9A) (Parity)-- Dispatches Within MSAs

Date	CLEC Num	CLEC Denom	CLEC Result	PID Exc	Data Exc	Qwest Num	Qwest Denom	Qwest Result	Qwest Std De	Mod Z Scr	Parity Scr	Diff Signif?
Dec-01						35	63	55.56%	49.69%			
Jan-02	1	1	100.00%	1	0	45	60	75.00%	43.30%	-0.57	-1.35	No
Feb-02	1	1	100.00%	0	0	34	45	75.56%	42.98%	-0.56	-1.34	No
Mar-02	1	1	100.00%	1	0	35	49	71.43%	45.18%	-0.63	-1.38	No
Apr-02						41	55	74.55%	43.56%			
May-02	0	1	0.00%	0	0	40	53	75.47%	43.03%	1.15	-0.3	No
Jun-02	1	1	100.00%	0	0	36	45	80.00%	40.00%	-0.49	-1.3	No
Jul-02						52	71	73.24%	44.27%			
Aug-02						45	53	84.91%	35.80%			
Sep-02	1	1	100.00%	0	0	34	41	82.93%	37.63%	-0.45	-1.27	No
Oct-02						52	60	86.67%	33.99%			

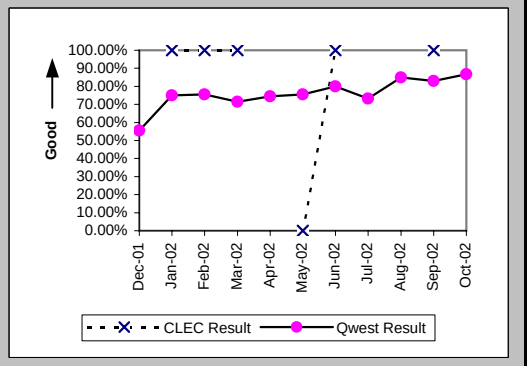

Checklist #14 - Resale - PBX Repair

Out of Service Cleared within 24 hours (Percent) (MR-3B) (Parity)-- Dispatches Outside MSAs

Date	CLEC Num	CLEC Denom	CLEC Result	PID Exc	Data Exc	Qwest Num	Qwest Denom	Qwest Result	Qwest Std De	Mod Z Scr	Parity Scr	Diff Signif?
Dec-01						9	11	81.82%	38.57%			
Jan-02						14	17	82.35%	38.12%			
Feb-02						12	13	92.31%	26.65%			
Mar-02						20	20	100.00%	0.00%			
Apr-02						11	11	100.00%	0.00%			
May-02						10	10	100.00%	0.00%			
Jun-02	1	1	100.00%	0	0	12	15	80.00%	40.00%	-0.48	-1.29	No
Jul-02						21	24	87.50%	33.07%			
Aug-02						14	15	93.33%	24.94%			
Sep-02	1	1	100.00%	1	0	22	23	95.65%	20.39%	-0.21	-1.13	No
Oct-02						14	14	100.00%	0.00%			

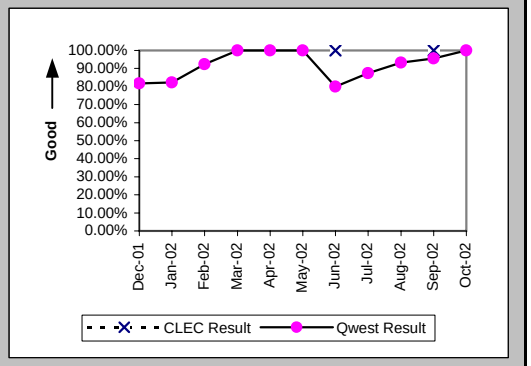

All Troubles Cleared within 48 hours (Percent) (MR-4B) (Parity)-- Dispatches Outside MSAs

Date	CLEC Num	CLEC Denom	CLEC Result	PID Exc	Data Exc	Qwest Num	Qwest Denom	Qwest Result	Qwest Std De	Mod Z Scr	Parity Scr	Diff Signif?
Dec-01						14	15	93.33%	24.94%			
Jan-02						21	21	100.00%	0.00%			
Feb-02						15	17	88.24%	32.22%			
Mar-02						23	23	100.00%	0.00%			
Apr-02						15	15	100.00%	0.00%			
May-02						15	15	100.00%	0.00%			
Jun-02	1	1	100.00%	0	0	16	18	88.89%	31.43%	-0.34	-1.21	No
Jul-02						25	26	96.15%	19.23%			
Aug-02						18	19	94.74%	22.33%			
Sep-02	1	1	100.00%	1	0	24	25	96.00%	19.60%	-0.2	-1.12	No
Oct-02						14	14	100.00%	0.00%			

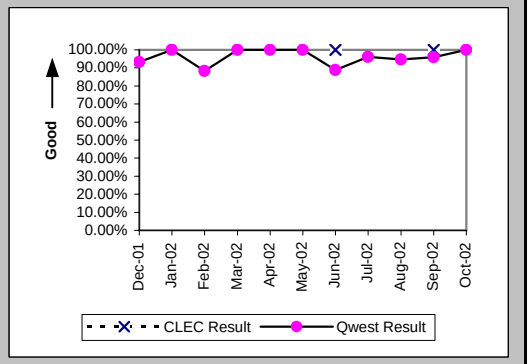

Mean Time to Restore (Hours:Minutes) (MR-6B) (Parity)-- Dispatches Outside MSAs

Date	CLEC Num	CLEC Denom	CLEC Result	PID Exc	Data Exc	Qwest Num	Qwest Denom	Qwest Result	Qwest Std De	Mod Z Scr	Parity Scr	Diff Signif?
Dec-01						215:01	15	14:20	19:05			
Jan-02						334:43	21	15:56	13:19			
Feb-02						262:14	17	15:26	18:03			
Mar-02						166:25	23	7:14	7:56			
Apr-02						75:42	15	5:03	6:27			
May-02						213:04	15	14:12	8:36			
Jun-02	4:19	1	4:19	0	0	317:49	18	17:39	21:40	-0.6	-1.36	No
Jul-02						402:37	26	15:29	26:34			
Aug-02						259:29	19	13:39	20:28			
Sep-02	0:11	1	0:11	1	0	219:56	25	8:48	11:51	-0.71	-1.43	No
Oct-02						123:56	14	8:51	6:40			

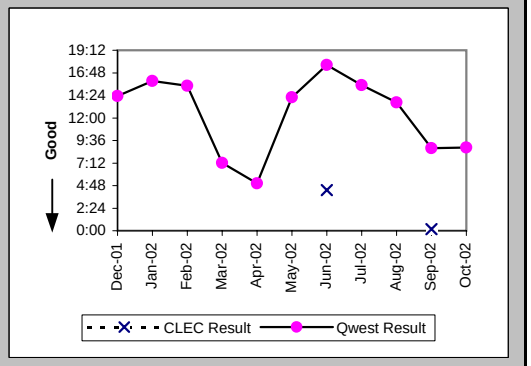

Checklist #14 - Resale - PBX Repair

Repair Repeat Report Rate (Percent) (MR-7B) (Parity)-- Dispatches Outside MSAs

Date	CLEC Num	CLEC Denom	CLEC Result	PID Exc	Data Exc	Qwest Num	Qwest Denom	Qwest Result	Qwest Std De	Mod Z Scr	Parity Scr	Diff Signif?
Dec-01						1	15	6.67%	24.94%			
Jan-02						3	22	13.64%	34.32%			
Feb-02						1	17	5.88%	23.53%			
Mar-02						2	23	8.70%	28.18%			
Apr-02						4	15	26.67%	44.22%			
May-02						2	15	13.33%	33.99%			
Jun-02	0	1	0.00%	0	0	3	19	15.79%	36.46%	-0.42	-1.26	No
Jul-02						4	26	15.38%	36.08%			
Aug-02						3	20	15.00%	35.71%			
Sep-02	0	1	0.00%	1	0	3	25	12.00%	32.50%	-0.36	-1.22	No
Oct-02						1	15	6.67%	24.94%			

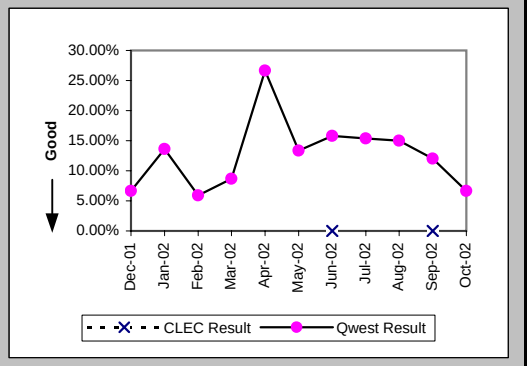

Repair Repeat Report Rate (Percent) (MR-7B*) (Parity)-- Dispatches Outside MSAs

Date	CLEC Num	CLEC Denom	CLEC Result	PID Exc	Data Exc	Qwest Num	Qwest Denom	Qwest Result	Qwest Std De	Mod Z Scr	Parity Scr	Diff Signif?
Dec-01						0	12	0.00%	0.00%			
Jan-02						3	14	21.43%	41.03%			
Feb-02						1	13	7.69%	26.65%			
Mar-02						1	19	5.26%	22.33%			
Apr-02						2	10	20.00%	40.00%			
May-02						2	12	16.67%	37.27%			
Jun-02	0	1	0.00%	0	0	2	14	14.29%	34.99%	-0.39	-1.24	No
Jul-02						2	19	10.53%	30.69%			
Aug-02						2	15	13.33%	33.99%			
Sep-02						3	22	13.64%	34.32%			
Oct-02												

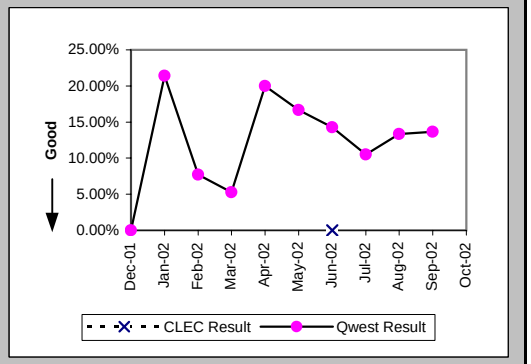

Repair Appointments Met (Percent) (MR-9B) (Parity)-- Dispatches Outside MSAs

Date	CLEC Num	CLEC Denom	CLEC Result	PID Exc	Data Exc	Qwest Num	Qwest Denom	Qwest Result	Qwest Std De	Mod Z Scr	Parity Scr	Diff Signif?
Dec-01						11	12	91.67%	27.64%			
Jan-02						14	17	82.35%	38.12%			
Feb-02						8	10	80.00%	40.00%			
Mar-02						10	12	83.33%	37.27%			
Apr-02						8	8	100.00%	0.00%			
May-02						12	13	92.31%	26.65%			
Jun-02						10	12	83.33%	37.27%			
Jul-02						13	16	81.25%	39.03%			
Aug-02						13	13	100.00%	0.00%			
Sep-02						14	16	87.50%	33.07%			
Oct-02						9	9	100.00%	0.00%			

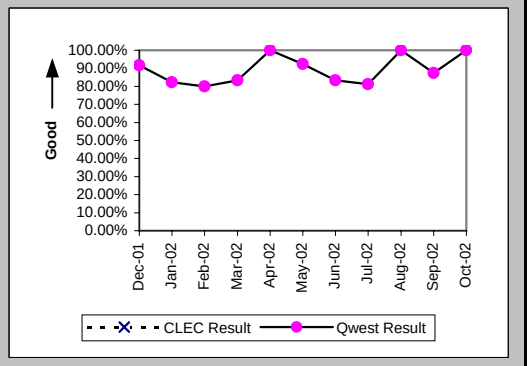

Checklist #14 - Resale - PBX Repair

Out of Service Cleared within 24 hours (Percent) (MR-3C) (Parity)-- No Dispatches

Date	CLEC Num	CLEC Denom	CLEC Result	PID Exc	Data Exc	Qwest Num	Qwest Denom	Qwest Result	Qwest Std De	Mod Z Scr	Parity Scr	Diff Signif?
Dec-01	10	10	100.00%	0	0	193	194	99.48%	7.16%	-0.22	-1.13	No
Jan-02	7	7	100.00%	4	0	231	232	99.57%	6.55%	-0.17	-1.1	No
Feb-02	4	4	100.00%	2	0	205	206	99.51%	6.95%	-0.14	-1.08	No
Mar-02	16	16	100.00%	3	0	197	197	100.00%	N/A	N/A	N/A	
Apr-02	14	14	100.00%	1	0	181	181	100.00%	N/A	N/A	N/A	
May-02	3	3	100.00%	0	0	200	200	100.00%	N/A	N/A	N/A	
Jun-02	8	8	100.00%	2	0	179	180	99.44%	7.43%	-0.21	-1.13	No
Jul-02	4	4	100.00%	3	0	229	230	99.57%	6.58%	-0.13	-1.08	No
Aug-02	5	5	100.00%	0	0	206	208	99.04%	9.76%	-0.22	-1.13	No
Sep-02	3	3	100.00%	1	0	175	176	99.43%	7.52%	-0.13	-1.08	No
Oct-02	7	7	100.00%	1	0	184	184	100.00%	N/A	N/A	N/A	

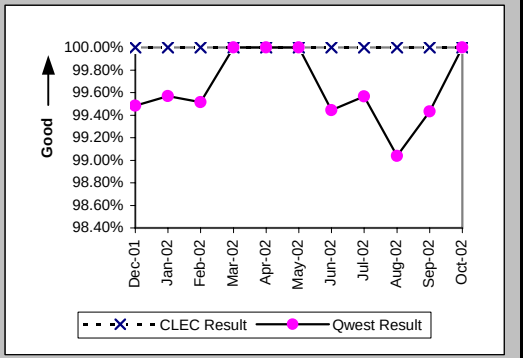

All Troubles Cleared within 48 hours (Percent) (MR-4C) (Parity)-- No Dispatches

Date	CLEC Num	CLEC Denom	CLEC Result	PID Exc	Data Exc	Qwest Num	Qwest Denom	Qwest Result	Qwest Std De	Mod Z Scr	Parity Scr	Diff Signif?
Dec-01	10	10	100.00%	0	0	216	216	100.00%	N/A	N/A	N/A	
Jan-02	7	7	100.00%	4	0	262	263	99.62%	6.15%	-0.16	-1.1	No
Feb-02	6	6	100.00%	2	0	223	223	100.00%	N/A	N/A	N/A	
Mar-02	16	16	100.00%	3	0	215	215	100.00%	N/A	N/A	N/A	
Apr-02	14	14	100.00%	1	0	207	207	100.00%	N/A	N/A	N/A	
May-02	3	3	100.00%	0	0	225	225	100.00%	N/A	N/A	N/A	
Jun-02	8	8	100.00%	2	0	197	197	100.00%	N/A	N/A	N/A	
Jul-02	5	5	100.00%	3	0	248	248	100.00%	N/A	N/A	N/A	
Aug-02	7	7	100.00%	0	0	224	225	99.56%	6.65%	-0.17	-1.11	No
Sep-02	3	3	100.00%	1	0	190	191	99.48%	7.22%	-0.12	-1.08	No
Oct-02	8	8	100.00%	1	0	206	206	100.00%	N/A	N/A	N/A	

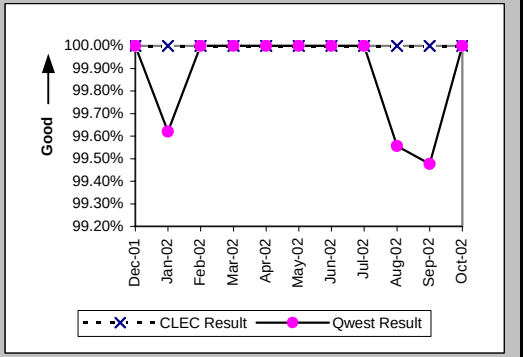

Mean Time to Restore (Hours:Minutes) (MR-6C) (Parity)-- No Dispatches

Date	CLEC Num	CLEC Denom	CLEC Result	PID Exc	Data Exc	Qwest Num	Qwest Denom	Qwest Result	Qwest Std De	Mod Z Scr	Parity Scr	Diff Signif?
Dec-01	9:48	10	0:59	0	0	495:51	216	2:18	4:44	-0.86	-1.52	No
Jan-02	18:46	7	2:41	4	0	714:02	263	2:43	9:55	-0.01	-1.01	No
Feb-02	5:38	6	0:56	2	0	357:17	223	1:36	3:24	-0.47	-1.29	No
Mar-02	10:34	16	0:40	3	0	382:38	215	1:47	3:06	-1.4	-1.85	No
Apr-02	16:21	14	1:10	1	0	288:28	207	1:24	2:05	-0.39	-1.24	No
May-02	2:59	3	1:00	0	0	286:30	225	1:16	2:37	-0.18	-1.11	No
Jun-02	16:50	8	2:06	2	0	399:32	197	2:02	4:41	0.53	-0.68	No
Jul-02	7:15	5	1:27	3	0	327:51	248	1:19	3:18	0.71	-0.57	No
Aug-02	11:13	7	1:36	0	0	475:36	225	2:07	7:30	-0.18	-1.11	No
Sep-02	4:01	3	1:20	1	0	394:47	191	2:04	4:37	-0.27	-1.16	No
Oct-02	5:49	8	0:44	1	0	318:16	206	1:33	2:32	-0.89	-1.54	No

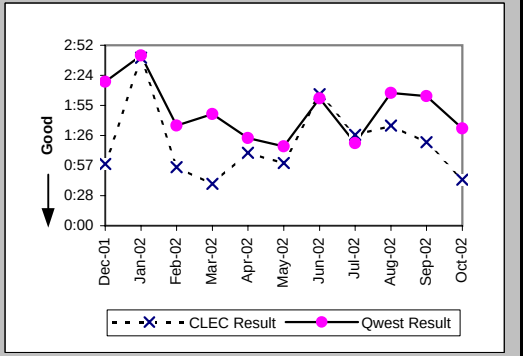

Checklist #14 - Resale - PBX Repair

Repair Repeat Report Rate (Percent) (MR-7C) (Parity)-- No Dispatches

Date	CLEC Num	CLEC Denom	CLEC Result	PID Exc	Data Exc	Qwest Num	Qwest Denom	Qwest Result	Qwest Std De	Mod Z Scr	Parity Scr	Diff Signif?
Dec-01	0	10	0.00%	0	0	42	216	19.44%	39.58%	-1.52	-1.92	No
Jan-02	2	7	28.57%	4	0	32	263	12.17%	32.69%	1.15	-0.3	No
Feb-02	1	6	16.67%	2	0	35	223	15.70%	36.38%	0.11	-0.94	No
Mar-02	2	16	12.50%	3	0	34	215	15.81%	36.49%	-0.35	-1.21	No
Apr-02	5	14	35.71%	1	0	28	207	13.53%	34.20%	2.01	0.22	Yes
May-02	0	3	0.00%	0	0	37	225	16.44%	37.07%	-0.76	-1.46	No
Jun-02	3	8	37.50%	2	0	37	197	18.78%	39.06%	1.21	-0.27	No
Jul-02	1	5	20.00%	3	0	55	248	22.18%	41.54%	-0.12	-1.07	No
Aug-02	1	7	14.29%	0	0	39	225	17.33%	37.85%	-0.21	-1.13	No
Sep-02	1	3	33.33%	1	0	26	191	13.61%	34.29%	0.81	-0.51	No
Oct-02	2	8	25.00%	1	0	26	206	12.62%	33.21%	0.94	-0.43	No

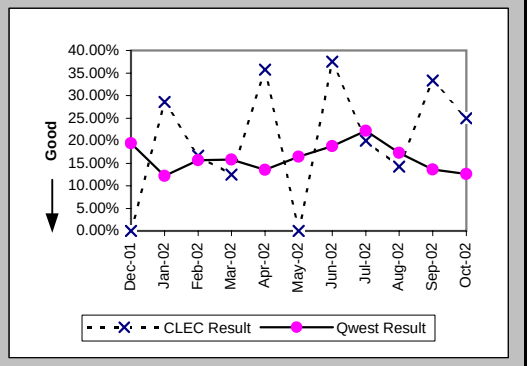

Repair Repeat Report Rate (Percent) (MR-7C*) (Parity)-- No Dispatches

Date	CLEC Num	CLEC Denom	CLEC Result	PID Exc	Data Exc	Qwest Num	Qwest Denom	Qwest Result	Qwest Std De	Mod Z Scr	Parity Scr	Diff Signif?
Dec-01	0	6	0.00%	0	0	22	110	20.00%	40.00%	-1.19	-1.73	No
Jan-02	2	4	50.00%	4	0	20	150	13.33%	33.99%	1.66	0.01	Yes
Feb-02	0	2	0.00%	2	0	15	118	12.71%	33.31%	-0.54	-1.33	No
Mar-02	1	8	12.50%	3	0	19	122	15.57%	36.26%	-0.23	-1.14	No
Apr-02	2	6	33.33%	1	0	16	117	13.68%	34.36%	1.17	-0.29	No
May-02	0	1	0.00%	0	0	17	120	14.17%	34.87%	-0.4	-1.25	No
Jun-02	2	5	40.00%	2	0	24	103	23.30%	42.27%	0.79	-0.52	No
Jul-02	0	2	0.00%	3	0	27	121	22.31%	41.64%	-0.75	-1.46	No
Aug-02	1	6	16.67%	0	0	22	118	18.64%	38.95%	-0.12	-1.07	No
Sep-02	0	2	0.00%	1	0	16	111	14.41%	35.12%	-0.58	-1.35	No
Oct-02												

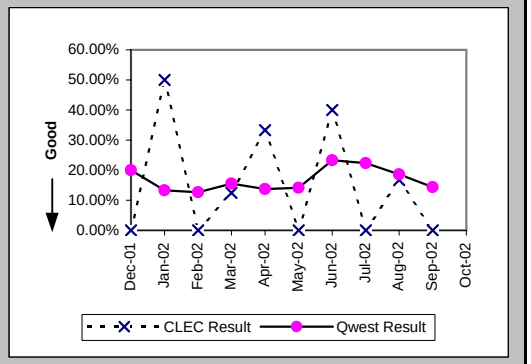

Repair Appointments Met (Percent) (MR-9C) (Parity)-- No Dispatches

Date	CLEC Num	CLEC Denom	CLEC Result	PID Exc	Data Exc	Qwest Num	Qwest Denom	Qwest Result	Qwest Std De	Mod Z Scr	Parity Scr	Diff Signif?
Dec-01						42	46	91.30%	28.18%			
Jan-02	1	1	100.00%	4	0	60	63	95.24%	21.30%	-0.22	-1.13	No
Feb-02	2	2	100.00%	2	0	27	29	93.10%	25.34%	-0.37	-1.23	No
Mar-02						33	35	94.29%	23.21%			
Apr-02	1	1	100.00%	1	0	38	41	92.68%	26.04%	-0.28	-1.17	No
May-02						46	47	97.87%	14.43%			
Jun-02	1	1	100.00%	2	0	41	43	95.35%	21.06%	-0.22	-1.13	No
Jul-02	1	1	100.00%	3	0	33	33	100.00%	N/A	N/A	N/A	
Aug-02	4	4	100.00%	0	0	31	33	93.94%	23.86%	-0.48	-1.29	No
Sep-02						39	39	100.00%	0.00%			
Oct-02	1	1	100.00%	1	0	34	34	100.00%	N/A	N/A	N/A	

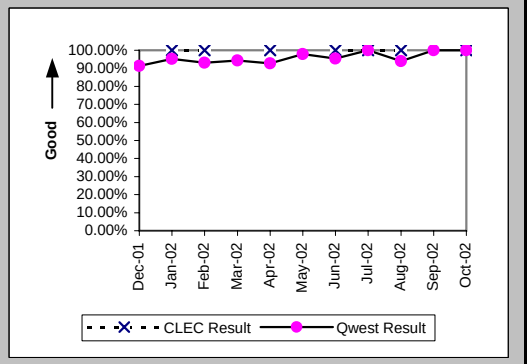

Checklist #14 - Resale - PBX Repair

Trouble Rate (Percent) (MR-8) (Parity)

Date	CLEC Num	CLEC Denom	CLEC Result	PID Exc	Data Exc	Qwest Num	Qwest Denom	Qwest Result	Qwest Std De	Mod Z Scr	Parity Scr	Diff Signif?
Dec-01	10	4725	0.21%	1	0	318	133560	0.24%	4.87%	-0.37	-1.22	No
Jan-02	8	4732	0.17%	5	0	379	133475	0.28%	5.32%	-1.46	-1.89	No
Feb-02	7	4758	0.15%	2	0	325	132901	0.24%	4.94%	-1.34	-1.81	No
Mar-02	18	4665	0.39%	4	0	326	130080	0.25%	5.00%	1.82	0.1	Yes
Apr-02	14	4533	0.31%	1	0	311	128535	0.24%	4.91%	0.9	-0.45	No
May-02	4	3907	0.10%	0	0	323	127767	0.25%	5.02%	-1.84	-2.12	No
Jun-02	12	3834	0.31%	2	0	308	127960	0.24%	4.90%	0.9	-0.45	No
Jul-02	5	3737	0.13%	5	0	384	126830	0.30%	5.49%	-1.85	-2.13	No
Aug-02	7	3768	0.19%	0	0	330	125894	0.26%	5.11%	-0.9	-1.55	No
Sep-02	5	3739	0.13%	2	0	294	122437	0.24%	4.89%	-1.31	-1.8	No
Oct-02	8	3689	0.22%	1	0	339	121395	0.28%	5.28%	-0.71	-1.43	No

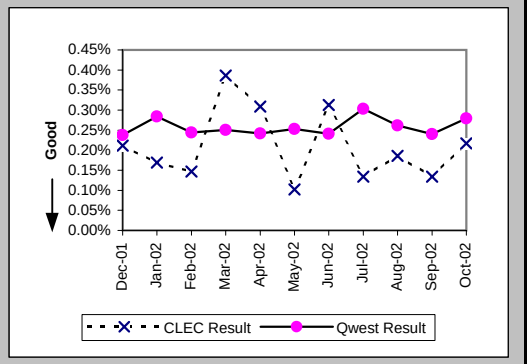

Trouble Rate (Percent) (MR-8*) (Parity)

Date	CLEC Num	CLEC Denom	CLEC Result	PID Exc	Data Exc	Qwest Num	Qwest Denom	Qwest Result	Qwest Std De	Mod Z Scr	Parity Scr	Diff Signif?
Dec-01	6	4725	0.13%	1	0	183	133560	0.14%	3.70%	-0.18	-1.11	No
Jan-02	5	4732	0.11%	5	0	243	133475	0.18%	4.26%	-1.21	-1.74	No
Feb-02	2	4758	0.04%	2	0	197	132901	0.15%	3.85%	-1.87	-2.14	No
Mar-02	10	4665	0.21%	4	0	209	130080	0.16%	4.01%	0.9	-0.45	No
Apr-02	6	4533	0.13%	1	0	199	128535	0.15%	3.93%	-0.38	-1.23	No
May-02	2	3907	0.05%	0	0	203	127767	0.16%	3.98%	-1.66	-2.01	No
Jun-02	9	3834	0.23%	2	0	203	127960	0.16%	3.98%	1.17	-0.29	No
Jul-02	2	3737	0.05%	5	0	239	126830	0.19%	4.34%	-1.87	-2.14	No
Aug-02	6	3768	0.16%	0	0	201	125894	0.16%	3.99%	-0.01	-1	No
Sep-02	3	3739	0.08%	2	0	197	122437	0.16%	4.01%	-1.21	-1.74	No
Oct-02												

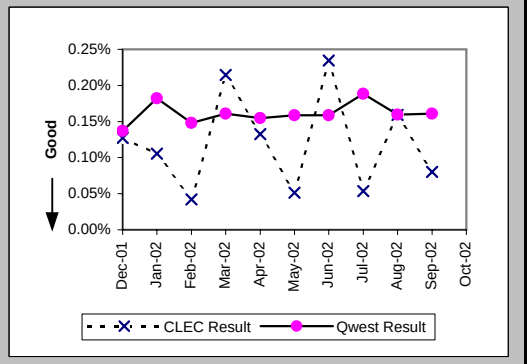

Customer and Non-Qwest Related Trouble Reports (Percent) (MR-10) (Diagnostic)

Date	CLEC Num	CLEC Denom	CLEC Result	PID Exc	Data Exc	Qwest Num	Qwest Denom	Qwest Result	Qwest Std De	Mod Z Scr	Parity Scr	Diff Signif?
Dec-01	1	11	9.09%	0	0	118	436	27.06%	44.43%	-1.33	-1.81	No
Jan-02	5	13	38.46%	0	0	128	507	25.25%	43.44%	1.04	-0.37	No
Feb-02	2	9	22.22%	0	0	94	419	22.43%	41.71%	-0.02	-1.01	No
Mar-02	4	22	18.18%	0	0	118	444	26.58%	44.17%	-0.87	-1.53	No
Apr-02	1	15	6.67%	0	0	109	420	25.95%	43.84%	-1.67	-2.02	No
May-02	0	4	0.00%	0	0	137	460	29.78%	45.73%	-1.3	-1.79	No
Jun-02	2	14	14.29%	0	0	117	425	27.53%	44.67%	-1.09	-1.66	No
Jul-02	5	10	50.00%	0	0	156	540	28.89%	45.32%	1.37	-0.16	No
Aug-02	0	7	0.00%	0	0	134	464	28.88%	45.32%	-1.67	-2.02	No
Sep-02	2	7	28.57%	0	0	103	397	25.94%	43.83%	0.18	-0.89	No
Oct-02	1	9	11.11%	0	0	161	500	32.20%	46.72%	-1.34	-1.82	No

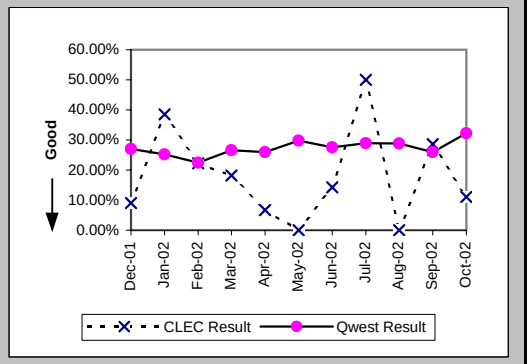

Checklist #14 - Resale - Basic ISDN Installation

Installation Commitments Met (Percent) (OP-3A) (Parity)-- Dispatches Within MSAs

Date	CLEC Num	CLEC Denom	CLEC Result	PID Exc	Data Exc	Qwest Num	Qwest Denom	Qwest Result	Qwest Std De	Mod Z Scr	Parity Scr	Diff Signif?
Dec-01						12	14	85.71%	34.99%			
Jan-02						25	28	89.29%	30.93%			
Feb-02						20	23	86.96%	33.68%			
Mar-02						17	19	89.47%	30.69%			
Apr-02						27	28	96.43%	18.56%			
May-02						21	21	100.00%	0.00%			
Jun-02						33	35	94.29%	23.21%			
Jul-02						9	10	90.00%	30.00%			
Aug-02						9	11	81.82%	38.57%			
Sep-02						6	8	75.00%	43.30%			
Oct-02						8	9	88.89%	31.43%			

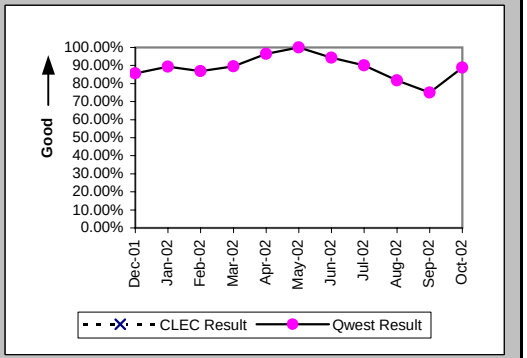

Installation Interval (Average Days) (OP-4A) (Parity)-- Dispatches Within MSAs

Date	CLEC Num	CLEC Denom	CLEC Result	PID Exc	Data Exc	Qwest Num	Qwest Denom	Qwest Result	Qwest Std De	Mod Z Scr	Parity Scr	Diff Signif?
Dec-01						138	20	6.90	5.87			
Jan-02						276	31	8.90	10.34			
Feb-02						269	25	10.76	16.51			
Mar-02						117	20	5.85	4.40			
Apr-02						131	28	4.68	3.68			
May-02						100	21	4.76	8.89			
Jun-02						231	35	6.60	8.30			
Jul-02						26	10	2.60	0.84			
Aug-02						38	11	3.45	2.62			
Sep-02						24	8	3.00	1.85			
Oct-02						30	9	3.33	3.77			

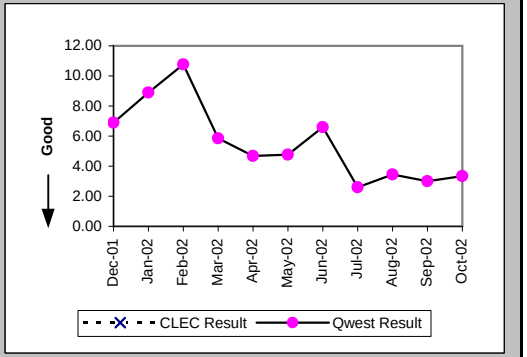

Delayed Days for Non-Facility Reasons (Average Days) (OP-6A-1) (Parity)-- Dispatches Within MSAs

Date	CLEC Num	CLEC Denom	CLEC Result	PID Exc	Data Exc	Qwest Num	Qwest Denom	Qwest Result	Qwest Std De	Mod Z Scr	Parity Scr	Diff Signif?
Dec-01						17	4	4.25	6.50			
Jan-02						36	4	9.00	12.08			
Feb-02						95	4	23.75	31.28			
Mar-02						13	2	6.50	2.12			
Apr-02						13	1	13.00				
May-02												
Jun-02						25	2	12.50	10.61			
Jul-02						1	1	1.00				
Aug-02						5	2	2.50	2.12			
Sep-02						4	2	2.00	1.41			
Oct-02						1	1	1.00				

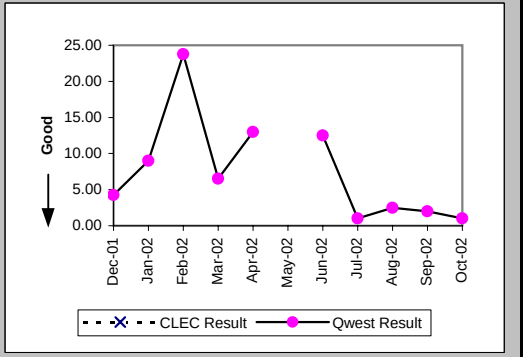

Checklist #14 - Resale - Basic ISDN Installation

Installation Commitments Met (Percent) (OP-3B) (Parity)-- Dispatches Outside MSAs

Date	CLEC Num	CLEC Denom	CLEC Result	PID Exc	Data Exc	Qwest Num	Qwest Denom	Qwest Result	Qwest Std De	Mod Z Scr	Parity Scr	Diff Signif?
Dec-01						2	2	100.00%	0.00%			
Jan-02						3	4	75.00%	43.30%			
Feb-02						2	2	100.00%	0.00%			
Mar-02						2	2	100.00%	0.00%			
Apr-02						0	1	0.00%	0.00%			
May-02						2	2	100.00%	0.00%			
Jun-02						1	1	100.00%	0.00%			
Jul-02						1	1	100.00%	0.00%			
Aug-02												
Sep-02						2	2	100.00%	0.00%			
Oct-02												

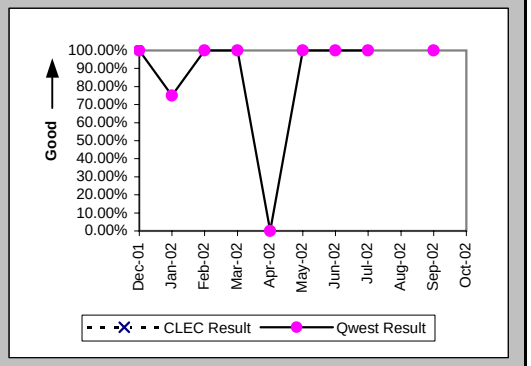

Installation Interval (Average Days) (OP-4B) (Parity)-- Dispatches Outside MSAs

Date	CLEC Num	CLEC Denom	CLEC Result	PID Exc	Data Exc	Qwest Num	Qwest Denom	Qwest Result	Qwest Std De	Mod Z Scr	Parity Scr	Diff Signif?
Dec-01						12	2	6.00	4.24			
Jan-02						30	4	7.50	3.00			
Feb-02						8	2	4.00	0.00			
Mar-02						7	2	3.50	0.71			
Apr-02						21	1	21.00				
May-02						5	2	2.50	3.54			
Jun-02						1	1	1.00				
Jul-02						3	1	3.00				
Aug-02												
Sep-02						9	2	4.50	0.71			
Oct-02												

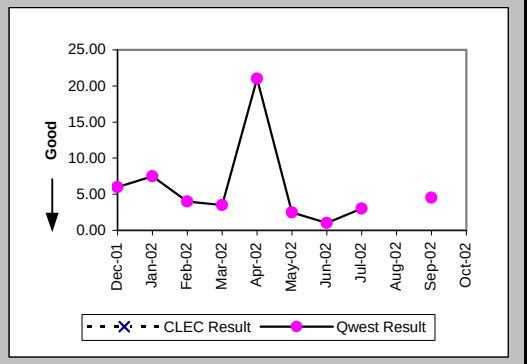

Delayed Days for Non-Facility Reasons (Average Days) (OP-6A-2) (Parity)-- Dispatches Outside MSAs

Date	CLEC Num	CLEC Denom	CLEC Result	PID Exc	Data Exc	Qwest Num	Qwest Denom	Qwest Result	Qwest Std De	Mod Z Scr	Parity Scr	Diff Signif?
Dec-01												
Jan-02						1	1	1.00				
Feb-02												
Mar-02												
Apr-02						7	1	7.00				
May-02												
Jun-02												
Jul-02												
Aug-02												
Sep-02												
Oct-02												

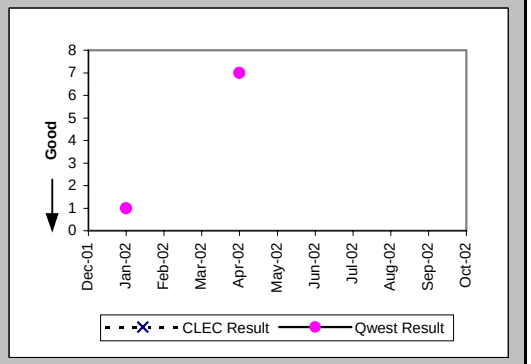

Checklist #14 - Resale - Basic ISDN Installation

Installation Commitments Met (Percent) (OP-3C) (Parity)-- No Dispatches

Date	CLEC Num	CLEC Denom	CLEC Result	PID Exc	Data Exc	Qwest Num	Qwest Denom	Qwest Result	Qwest Std De	Mod Z Scr	Parity Scr	Diff Signif?
Dec-01						4	4	100.00%	0.00%			
Jan-02						13	14	92.86%	25.75%			
Feb-02						4	4	100.00%	0.00%			
Mar-02						9	11	81.82%	38.57%			
Apr-02						15	15	100.00%	0.00%			
May-02						7	7	100.00%	0.00%			
Jun-02						1	3	33.33%	47.14%			
Jul-02						5	5	100.00%	0.00%			
Aug-02	7	7	100.00%	0	0	1	1	100.00%	N/A	N/A	N/A	
Sep-02												
Oct-02						1	1	100.00%	0.00%			

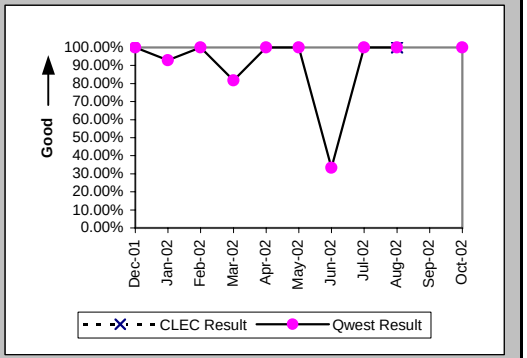

Installation Interval (Average Days) (OP-4C) (Parity)-- No Dispatches

Date	CLEC Num	CLEC Denom	CLEC Result	PID Exc	Data Exc	Qwest Num	Qwest Denom	Qwest Result	Qwest Std De	Mod Z Scr	Parity Scr	Diff Signif?
Dec-01												
Jan-02						7	3	2.33	1.15			
Feb-02						5	3	1.67	1.53			
Mar-02						20	8	2.50	1.51			
Apr-02						18	8	2.25	0.71			
May-02												
Jun-02												
Jul-02						2	4	0.50	1.00			
Aug-02	24	7	3.43	0	0	1	1	1.00				
Sep-02												
Oct-02						0	1	0.00				

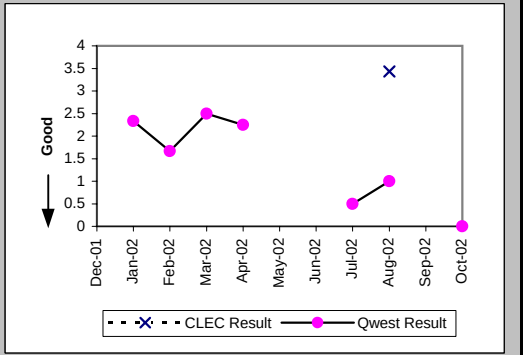

Delayed Days for Non-Facility Reasons (Average Days) (OP-6A-3) (Parity)-- No Dispatches

Date	CLEC Num	CLEC Denom	CLEC Result	PID Exc	Data Exc	Qwest Num	Qwest Denom	Qwest Result	Qwest Std De	Mod Z Scr	Parity Scr	Diff Signif?
Dec-01												
Jan-02						5	1	5.00				
Feb-02						12	1	12.00				
Mar-02						24	3	8.00	9.54			
Apr-02												
May-02												
Jun-02						31	2	15.50	0.71			
Jul-02												
Aug-02												
Sep-02												
Oct-02												

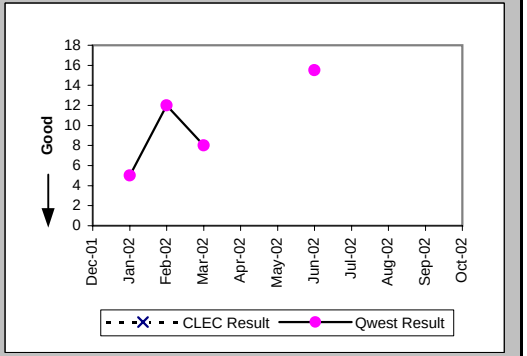

Checklist #14 - Resale - Basic ISDN Installation

New Service Installation Quality (Percent) (OP-5) (Parity)

Date	CLEC Num	CLEC Denom	CLEC Result	PID Exc	Data Exc	Qwest Num	Qwest Denom	Qwest Result	Qwest Std De	Mod Z Scr	Parity Scr	Diff Signif?
Dec-01	1	1	100.00%	0	0	344	379	90.77%	28.95%	-0.32	-1.19	No
Jan-02	1	1	100.00%	0	0	314	368	85.33%	35.38%	-0.41	-1.25	No
Feb-02	1	1	100.00%	0	0	385	429	89.74%	30.34%	-0.34	-1.21	No
Mar-02	1	1	100.00%	0	0	401	447	89.71%	30.38%	-0.34	-1.21	No
Apr-02	1	1	100.00%	0	0	424	461	91.97%	27.17%	-0.3	-1.18	No
May-02	1	1	100.00%	0	0	393	436	90.14%	29.82%	-0.33	-1.2	No
Jun-02	1	1	100.00%	0	0	332	391	84.91%	35.79%	-0.42	-1.26	No
Jul-02	1	1	100.00%	0	0	322	383	84.07%	36.59%	-0.43	-1.26	No
Aug-02	4	4	100.00%	0	0	332	369	89.97%	30.04%	-0.66	-1.4	No
Sep-02	5	5	100.00%	0	0	415	451	92.02%	27.10%	-0.65	-1.4	No
Oct-02	2	3	66.67%	0	0	521	585	89.06%	31.21%	0.98	-0.41	No

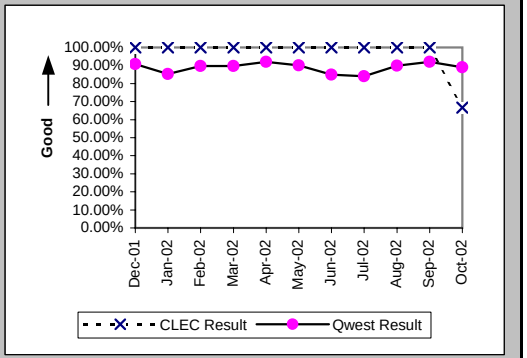

New Service Installation Quality (Percent) (OP-5*) (Parity)

Date	CLEC Num	CLEC Denom	CLEC Result	PID Exc	Data Exc	Qwest Num	Qwest Denom	Qwest Result	Qwest Std De	Mod Z Scr	Parity Scr	Diff Signif?
Dec-01	1	1	100.00%	0	0	360	379	94.99%	21.82%	-0.23	-1.14	No
Jan-02	1	1	100.00%	0	0	335	368	91.03%	28.57%	-0.31	-1.19	No
Feb-02	1	1	100.00%	0	0	409	429	95.34%	21.08%	-0.22	-1.13	No
Mar-02	1	1	100.00%	0	0	421	447	94.18%	23.41%	-0.25	-1.15	No
Apr-02	1	1	100.00%	0	0	438	461	95.01%	21.77%	-0.23	-1.14	No
May-02	1	1	100.00%	0	0	415	436	95.18%	21.41%	-0.22	-1.14	No
Jun-02	1	1	100.00%	0	0	358	391	91.56%	27.80%	-0.3	-1.18	No
Jul-02	1	1	100.00%	0	0	345	383	90.08%	29.90%	-0.33	-1.2	No
Aug-02	4	4	100.00%	0	0	349	369	94.58%	22.64%	-0.48	-1.29	No
Sep-02	5	5	100.00%	0	0	437	451	96.90%	17.34%	-0.4	-1.24	No
Oct-02												

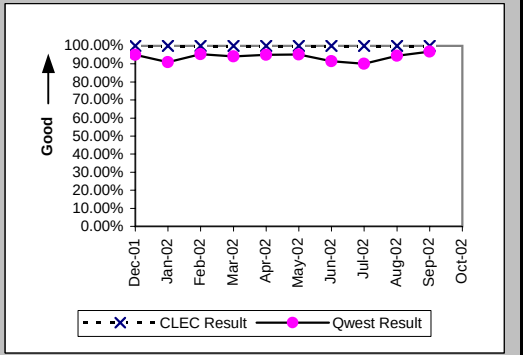

Installation Commitments Met (Percent) (OP-3D) (Parity)-- Interval Zone One

Date	CLEC Num	CLEC Denom	CLEC Result	PID Exc	Data Exc	Qwest Num	Qwest Denom	Qwest Result	Qwest Std De	Mod Z Scr	Parity Scr	Diff Signif?
Dec-01						170	176	96.59%	18.15%			
Jan-02	1	1	100.00%	0	0	235	249	94.38%	23.04%	-0.24	-1.15	No
Feb-02						266	285	93.33%	24.94%			
Mar-02						277	294	94.22%	23.34%			
Apr-02						245	257	95.33%	21.10%			
May-02	1	1	100.00%	0	0	197	217	90.78%	28.93%	-0.32	-1.19	No
Jun-02	1	1	100.00%	0	0	223	240	92.92%	25.65%	-0.28	-1.17	No
Jul-02						277	304	91.12%	28.45%			
Aug-02						198	217	91.24%	28.27%			
Sep-02	2	2	100.00%	0	0	383	416	92.07%	27.02%	-0.41	-1.25	No
Oct-02	3	3	100.00%	0	0	362	385	94.03%	23.70%	-0.43	-1.26	No

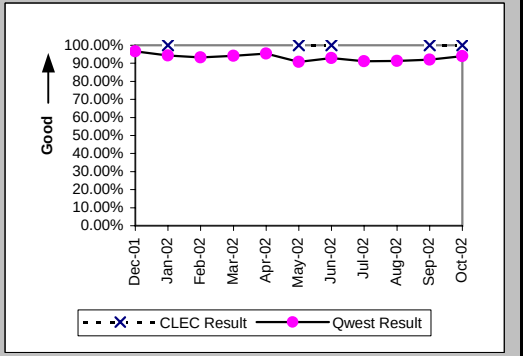

Checklist #14 - Resale - Basic ISDN Installation

Installation Interval (Average Days) (OP-4D) (Parity)-- Interval Zone One

Date	CLEC Num	CLEC Denom	CLEC Result	PID Exc	Data Exc	Qwest Num	Qwest Denom	Qwest Result	Qwest Std De	Mod Z Scr	Parity Scr	Diff Signif?
Dec-01						1756	184	9.54	7.12			
Jan-02	5	1	5.00	0	0	2509	253	9.92	7.25	-0.68	-1.41	No
Feb-02	36	1	36.00	0	0	2496	275	9.08	10.28	2.07	0.26	Yes
Mar-02						2655	283	9.38	7.54			
Apr-02						2271	249	9.12	7.23			
May-02	5	1	5.00	0	0	1876	201	9.33	8.17	-0.53	-1.32	No
Jun-02	4	1	4.00	0	0	2187	235	9.31	6.09	-0.87	-1.53	No
Jul-02						4740	305	15.54	13.74			
Aug-02						1938	209	9.27	8.01			
Sep-02	7	2	3.50	0	0	5304	410	12.94	12.04	-1.11	-1.67	No
Oct-02	38	3	12.67	0	0	5478	370	14.81	14.07	-0.26	-1.16	No

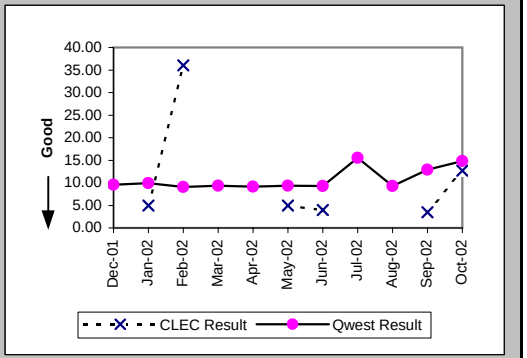

Delayed Days for Non-Facility Reasons (Average Days) (OP-6A-4) (Parity)-- Interval Zone One

Date	CLEC Num	CLEC Denom	CLEC Result	PID Exc	Data Exc	Qwest Num	Qwest Denom	Qwest Result	Qwest Std De	Mod Z Scr	Parity Scr	Diff Signif?
Dec-01						191	16	11.94	9.94			
Jan-02						193	24	8.04	6.70			
Feb-02	22	1	22.00	0	0	387	20	19.35	26.40	0.3	-0.82	No
Mar-02						215	19	11.32	14.09			
Apr-02						188	16	11.75	15.04			
May-02						220	21	10.48	12.44			
Jun-02						180	19	9.47	8.90			
Jul-02						348	29	12.00	10.72			
Aug-02						274	20	13.70	11.16			
Sep-02						444	32	13.88	16.83			
Oct-02						263	16	16.44	17.97			

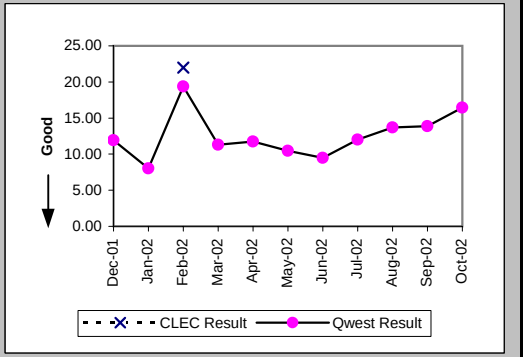

Delayed Days for Facility Reasons (Average Days) (OP-6B-4) (Parity)-- Interval Zone One

Date	CLEC Num	CLEC Denom	CLEC Result	PID Exc	Data Exc	Qwest Num	Qwest Denom	Qwest Result	Qwest Std De	Mod Z Scr	Parity Scr	Diff Signif?
Dec-01						37	4	9.25	6.99			
Jan-02						153	10	15.30	15.09			
Feb-02						15	2	7.50	7.78			
Mar-02												
Apr-02						2	1	2.00				
May-02												
Jun-02												
Jul-02						69	2	34.50	26.16			
Aug-02						14	2	7.00	5.66			
Sep-02						76	5	15.20	16.57			
Oct-02						192	10	19.20	24.08			

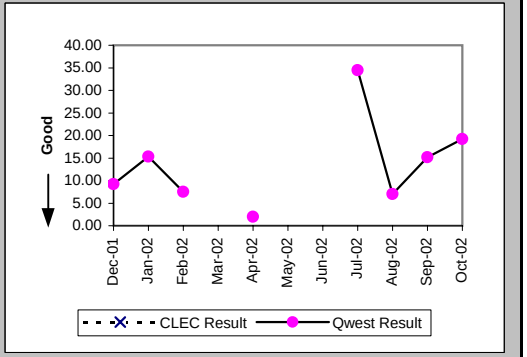

Checklist #14 - Resale - Basic ISDN Installation

Installation Commitments Met (Percent) (OP-3E) (Parity)-- Interval Zone Two

Date	CLEC Num	CLEC Denom	CLEC Result	PID Exc	Data Exc	Qwest Num	Qwest Denom	Qwest Result	Qwest Std De	Mod Z Scr	Parity Scr	Diff Signif?
Dec-01						59	64	92.19%	26.84%			
Jan-02						79	84	94.05%	23.66%			
Feb-02						65	78	83.33%	37.27%			
Mar-02						91	117	77.78%	41.57%			
Apr-02						116	127	91.34%	28.13%			
May-02						159	167	95.21%	21.36%			
Jun-02						52	67	77.61%	41.68%			
Jul-02						60	71	84.51%	36.18%			
Aug-02						79	87	90.80%	28.90%			
Sep-02						100	123	81.30%	38.99%			
Oct-02						186	190	97.89%	14.36%			

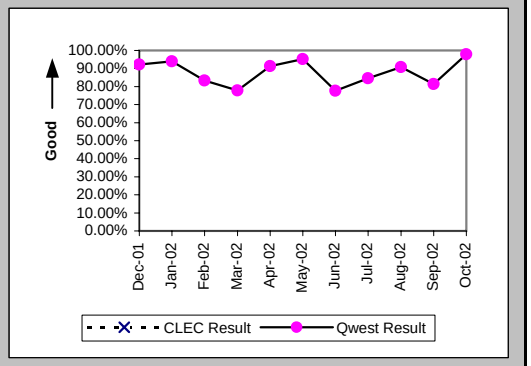

Installation Interval (Average Days) (OP-4E) (Parity)-- Interval Zone Two

Date	CLEC Num	CLEC Denom	CLEC Result	PID Exc	Data Exc	Qwest Num	Qwest Denom	Qwest Result	Qwest Std De	Mod Z Scr	Parity Scr	Diff Signif?
Dec-01						823	67	12.28	12.01			
Jan-02						1271	96	13.24	9.95			
Feb-02						1141	79	14.44	13.08			
Mar-02						1803	121	14.90	11.40			
Apr-02	48	1	48.00	0	0	2260	129	17.52	20.56	2.29	0.39	Yes
May-02						2752	169	16.28	12.10			
Jun-02						818	65	12.58	11.68			
Jul-02						892	74	12.05	6.44			
Aug-02						959	86	11.15	5.39			
Sep-02						1651	125	13.21	22.15			
Oct-02						2531	185	13.68	8.73			

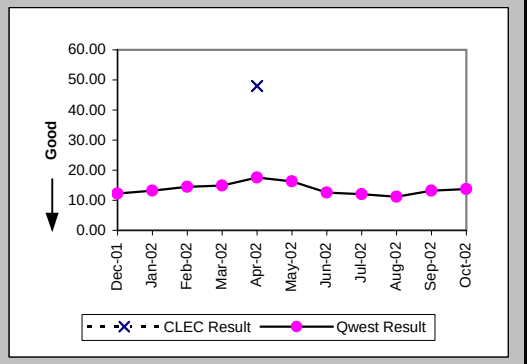

Delayed Days for Non-Facility Reasons (Average Days) (OP-6A-5) (Parity)-- Interval Zone Two

Date	CLEC Num	CLEC Denom	CLEC Result	PID Exc	Data Exc	Qwest Num	Qwest Denom	Qwest Result	Qwest Std De	Mod Z Scr	Parity Scr	Diff Signif?
Dec-01						153	6	25.50	25.84			
Jan-02						173	10	17.30	15.33			
Feb-02						266	13	20.46	17.91			
Mar-02						423	30	14.10	15.40			
Apr-02	34	1	34.00	0	0	348	13	26.77	57.03	1.19	-0.28	No
May-02						228	8	28.50	19.38			
Jun-02						180	17	10.59	12.82			
Jul-02						110	14	7.86	8.13			
Aug-02						62	8	7.75	4.95			
Sep-02						462	26	17.77	43.73			
Oct-02						124	4	31.00	43.50			

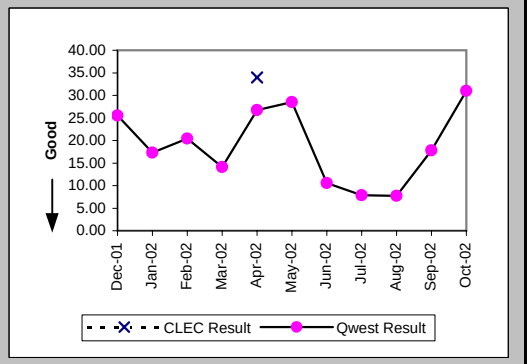

Checklist #14 - Resale - Basic ISDN Installation

Delayed Days for Facility Reasons (Average Days) (OP-6B-5) (Parity)-- Interval Zone Two

Date	CLEC Num	CLEC Denom	CLEC Result	PID Exc	Data Exc	Qwest Num	Qwest Denom	Qwest Result	Qwest Std De	Mod Z Scr	Parity Scr	Diff Signif?
Dec-01						39	3	13.00	18.19			
Jan-02						86	3	28.67	20.53			
Feb-02						81	3	27.00	19.08			
Mar-02						27	1	27.00				
Apr-02												
May-02						107	2	53.50	72.83			
Jun-02												
Jul-02												
Aug-02						17	3	5.67	5.03			
Sep-02						6	2	3.00	1.41			
Oct-02						13	1	13.00				

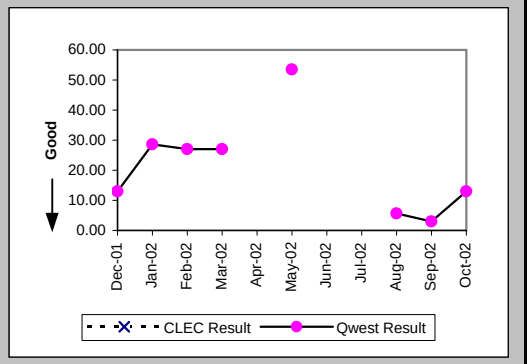

Interval for Pending Orders Delayed Past Due Date (Average Days) (OP-15A) (Diagnostic)

Date	CLEC Num	CLEC Denom	CLEC Result	PID Exc	Data Exc	Qwest Num	Qwest Denom	Qwest Result	Qwest Std De	Mod Z Scr	Parity Scr	Diff Signif?
Dec-01						12618	92	137.15	144.10			
Jan-02						13210	97	136.19	139.57			
Feb-02						14223	97	146.63	144.18			
Mar-02						13923	96	145.03	141.53			
Apr-02						14837	112	132.47	144.49			
May-02						16455	120	137.12	148.66			
Jun-02						17371	121	143.56	151.95			
Jul-02						19291	117	164.88	157.28			
Aug-02						19822	103	192.45	158.16			
Sep-02						16596	84	197.57	178.56			
Oct-02						15486	77	201.12	195.89			

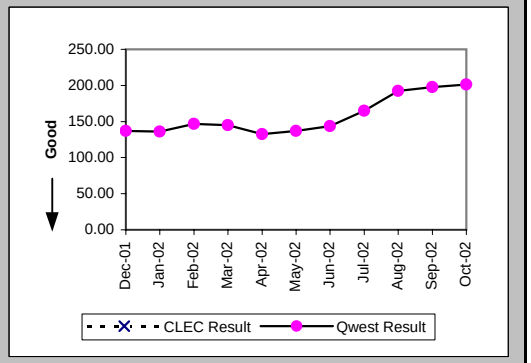

Checklist #14 - Resale - Basic ISDN Installation

Count of Pending Orders Delayed for Facilities Reasons Basic Rate ISDN (OP-15B) (Diagnostic)

Date	CLEC Order Count
Dec-01	
Jan-02	
Feb-02	
Mar-02	
Apr-02	
May-02	
Jun-02	
Jul-02	
Aug-02	
Sep-02	
Oct-02	

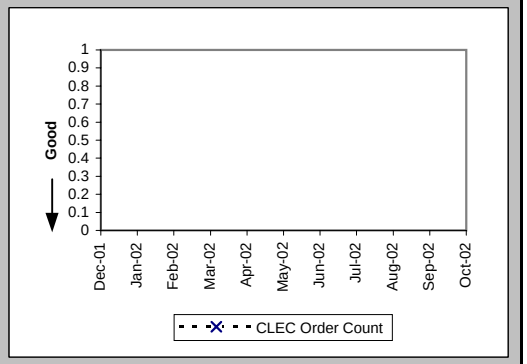

Checklist #14 - Resale - Basic ISDN Repair

Out of Service Cleared within 24 hours (Percent) (MR-3A) (Parity)-- Dispatches Within MSAs

Date	CLEC Num	CLEC Denom	CLEC Result	PID Exc	Data Exc	Qwest Num	Qwest Denom	Qwest Result	Qwest Std De	Mod Z Scr	Parity Scr	Diff Signif?
Dec-01						111	114	97.37%	16.01%			
Jan-02						162	166	97.59%	15.33%			
Feb-02	1	1	100.00%	0	0	157	160	98.13%	13.56%	-0.14	-1.08	No
Mar-02						151	152	99.34%	8.08%			
Apr-02						131	134	97.76%	14.79%			
May-02	2	2	100.00%	0	0	184	184	100.00%	N/A	N/A	N/A	
Jun-02						153	153	100.00%	0.00%			
Jul-02						225	225	100.00%	0.00%			
Aug-02						223	228	97.81%	14.65%			
Sep-02						206	207	99.52%	6.93%			
Oct-02						187	188	99.47%	7.27%			

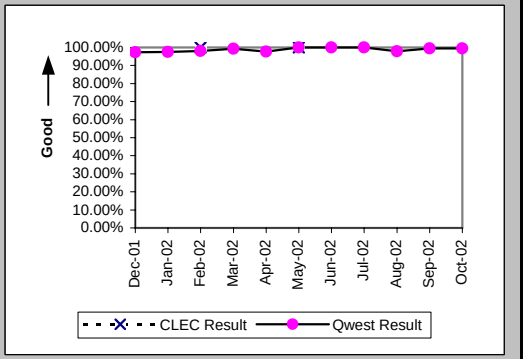

All Troubles Cleared within 48 hours (Percent) (MR-4A) (Parity)-- Dispatches Within MSAs

Date	CLEC Num	CLEC Denom	CLEC Result	PID Exc	Data Exc	Qwest Num	Qwest Denom	Qwest Result	Qwest Std De	Mod Z Scr	Parity Scr	Diff Signif?
Dec-01						116	116	100.00%	0.00%			
Jan-02						167	167	100.00%	0.00%			
Feb-02	1	1	100.00%	0	0	160	160	100.00%	N/A	N/A	N/A	
Mar-02						152	152	100.00%	0.00%			
Apr-02						134	135	99.26%	8.57%			
May-02	2	2	100.00%	0	0	186	186	100.00%	N/A	N/A	N/A	
Jun-02						153	153	100.00%	0.00%			
Jul-02						229	229	100.00%	0.00%			
Aug-02						228	228	100.00%	0.00%			
Sep-02						209	209	100.00%	0.00%			
Oct-02						188	188	100.00%	0.00%			

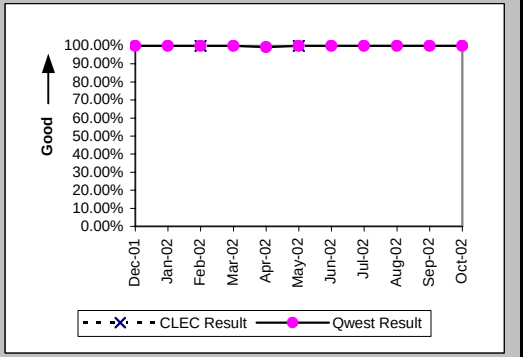

Mean Time to Restore (Hours:Minutes) (MR-6A) (Parity)-- Dispatches Within MSAs

Date	CLEC Num	CLEC Denom	CLEC Result	PID Exc	Data Exc	Qwest Num	Qwest Denom	Qwest Result	Qwest Std De	Mod Z Scr	Parity Scr	Diff Signif?
Dec-01						581:21	116	5:01	5:22			
Jan-02						955:40	167	5:43	5:52			
Feb-02	2:27	1	2:27	0	0	771:39	160	4:49	6:03	-0.39	-1.24	No
Mar-02						698:03	152	4:36	4:58			
Apr-02						538:19	135	3:59	6:03			
May-02	4:29	2	2:14	0	0	663:59	186	3:34	3:57	-0.47	-1.29	No
Jun-02						482:22	153	3:09	2:47			
Jul-02						744:08	229	3:15	2:52			
Aug-02						1047:02	228	4:36	5:31			
Sep-02						796:42	209	3:49	3:44			
Oct-02						699:37	188	3:43	4:11			

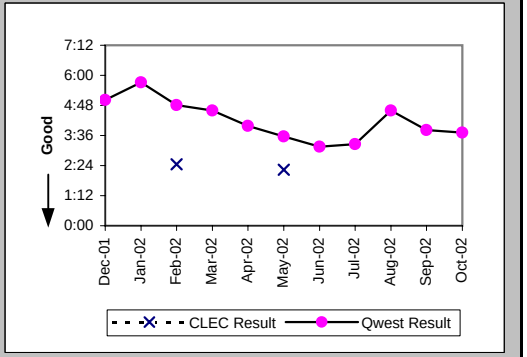

Checklist #14 - Resale - Basic ISDN Repair

Repair Repeat Report Rate (Percent) (MR-7A) (Parity)-- Dispatches Within MSAs

Date	CLEC Num	CLEC Denom	CLEC Result	PID Exc	Data Exc	Qwest Num	Qwest Denom	Qwest Result	Qwest Std De	Mod Z Scr	Parity Scr	Diff Signif?
Dec-01						27	116	23.28%	42.26%			
Jan-02						37	167	22.16%	41.53%			
Feb-02	0	1	0.00%	0	0	46	160	28.75%	45.26%	-0.63	-1.38	No
Mar-02						40	152	26.32%	44.03%			
Apr-02						27	135	20.00%	40.00%			
May-02	1	2	50.00%	0	0	38	186	20.43%	40.32%	0.81	-0.5	No
Jun-02						32	153	20.92%	40.67%			
Jul-02						47	229	20.52%	40.39%			
Aug-02						62	228	27.19%	44.50%			
Sep-02						51	209	24.40%	42.95%			
Oct-02						34	188	18.09%	38.49%			

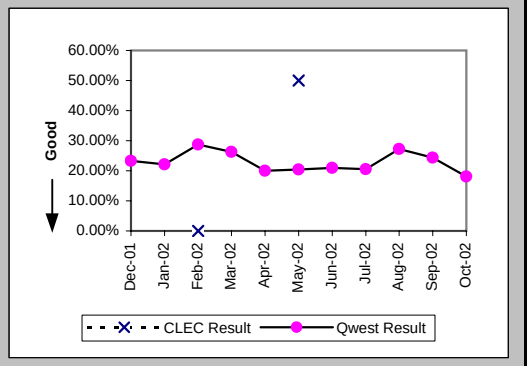

Repair Repeat Report Rate (Percent) (MR-7A*) (Parity)-- Dispatches Within MSAs

Date	CLEC Num	CLEC Denom	CLEC Result	PID Exc	Data Exc	Qwest Num	Qwest Denom	Qwest Result	Qwest Std De	Mod Z Scr	Parity Scr	Diff Signif?
Dec-01						21	89	23.60%	42.46%			
Jan-02						29	136	21.32%	40.96%			
Feb-02	0	1	0.00%	0	0	36	124	29.03%	45.39%	-0.64	-1.39	No
Mar-02						32	115	27.83%	44.81%			
Apr-02						25	107	23.36%	42.31%			
May-02	0	1	0.00%	0	0	31	153	20.26%	40.19%	-0.5	-1.31	No
Jun-02						29	129	22.48%	41.75%			
Jul-02						37	176	21.02%	40.75%			
Aug-02						49	181	27.07%	44.43%			
Sep-02						44	163	26.99%	44.39%			
Oct-02												

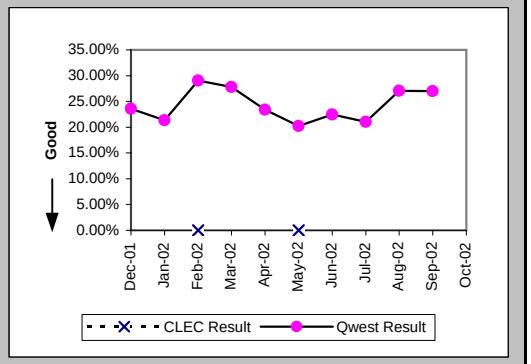

Repair Appointments Met (Percent) (MR-9A) (Parity)-- Dispatches Within MSAs

Date	CLEC Num	CLEC Denom	CLEC Result	PID Exc	Data Exc	Qwest Num	Qwest Denom	Qwest Result	Qwest Std De	Mod Z Scr	Parity Scr	Diff Signif?
Dec-01						4	4	100.00%	0.00%			
Jan-02						3	3	100.00%	0.00%			
Feb-02						1	1	100.00%	0.00%			
Mar-02						3	3	100.00%	0.00%			
Apr-02						3	3	100.00%	0.00%			
May-02						5	5	100.00%	0.00%			
Jun-02						5	5	100.00%	0.00%			
Jul-02						2	4	50.00%	50.00%			
Aug-02						4	4	100.00%	0.00%			
Sep-02						3	4	75.00%	43.30%			
Oct-02						1	2	50.00%	50.00%			

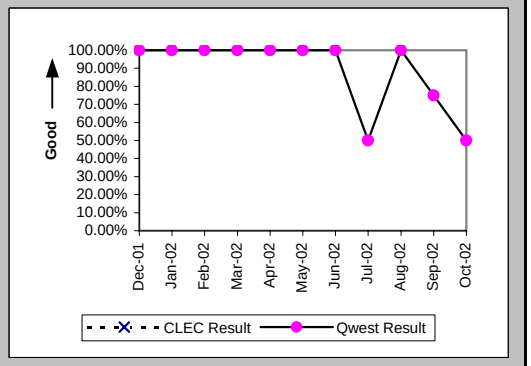

Checklist #14 - Resale - Basic ISDN Repair

Out of Service Cleared within 24 hours (Percent) (MR-3B) (Parity)-- Dispatches Outside MSAs

Date	CLEC Num	CLEC Denom	CLEC Result	PID Exc	Data Exc	Qwest Num	Qwest Denom	Qwest Result	Qwest Std De	Mod Z Scr	Parity Scr	Diff Signif?
Dec-01						12	12	100.00%	0.00%			
Jan-02						7	7	100.00%	0.00%			
Feb-02						13	14	92.86%	25.75%			
Mar-02						7	7	100.00%	0.00%			
Apr-02						20	20	100.00%	0.00%			
May-02						13	13	100.00%	0.00%			
Jun-02						26	26	100.00%	0.00%			
Jul-02						30	30	100.00%	0.00%			
Aug-02						36	37	97.30%	16.22%			
Sep-02						26	27	96.30%	18.89%			
Oct-02						22	22	100.00%	0.00%			

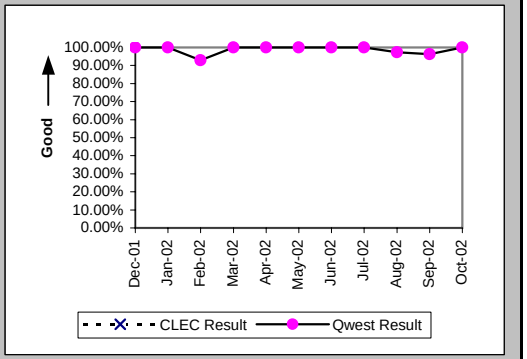

All Troubles Cleared within 48 hours (Percent) (MR-4B) (Parity)-- Dispatches Outside MSAs

Date	CLEC Num	CLEC Denom	CLEC Result	PID Exc	Data Exc	Qwest Num	Qwest Denom	Qwest Result	Qwest Std De	Mod Z Scr	Parity Scr	Diff Signif?
Dec-01						12	12	100.00%	0.00%			
Jan-02						7	7	100.00%	0.00%			
Feb-02						14	14	100.00%	0.00%			
Mar-02						7	7	100.00%	0.00%			
Apr-02						20	20	100.00%	0.00%			
May-02						13	13	100.00%	0.00%			
Jun-02						26	26	100.00%	0.00%			
Jul-02						30	30	100.00%	0.00%			
Aug-02						37	37	100.00%	0.00%			
Sep-02						27	27	100.00%	0.00%			
Oct-02						23	23	100.00%	0.00%			

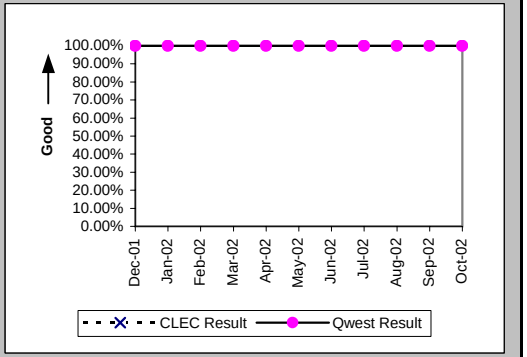

Mean Time to Restore (Hours:Minutes) (MR-6B) (Parity)-- Dispatches Outside MSAs

Date	CLEC Num	CLEC Denom	CLEC Result	PID Exc	Data Exc	Qwest Num	Qwest Denom	Qwest Result	Qwest Std De	Mod Z Scr	Parity Scr	Diff Signif?
Dec-01						46:02	12	3:50	2:55			
Jan-02						26:52	7	3:50	2:40			
Feb-02						79:04	14	5:39	8:14			
Mar-02						17:34	7	2:31	1:15			
Apr-02						80:40	20	4:02	3:31			
May-02						59:47	13	4:36	2:59			
Jun-02						116:32	26	4:29	4:49			
Jul-02						103:18	30	3:27	2:32			
Aug-02						215:05	37	5:49	6:17			
Sep-02						223:20	27	8:16	8:26			
Oct-02						90:41	23	3:57	4:03			

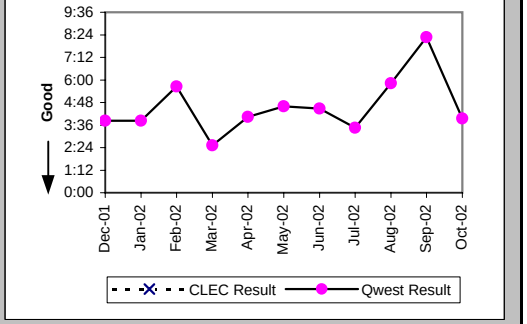

Checklist #14 - Resale - Basic ISDN Repair

Repair Repeat Report Rate (Percent) (MR-7B) (Parity)-- Dispatches Outside MSAs

Date	CLEC Num	CLEC Denom	CLEC Result	PID Exc	Data Exc	Qwest Num	Qwest Denom	Qwest Result	Qwest Std De	Mod Z Scr	Parity Scr	Diff Signif?
Dec-01						2	12	16.67%	37.27%			
Jan-02						0	7	0.00%	0.00%			
Feb-02						3	14	21.43%	41.03%			
Mar-02						1	7	14.29%	34.99%			
Apr-02						4	20	20.00%	40.00%			
May-02						3	13	23.08%	42.13%			
Jun-02						7	26	26.92%	44.36%			
Jul-02						9	30	30.00%	45.83%			
Aug-02						15	37	40.54%	49.10%			
Sep-02						8	27	29.63%	45.66%			
Oct-02						3	23	13.04%	33.68%			

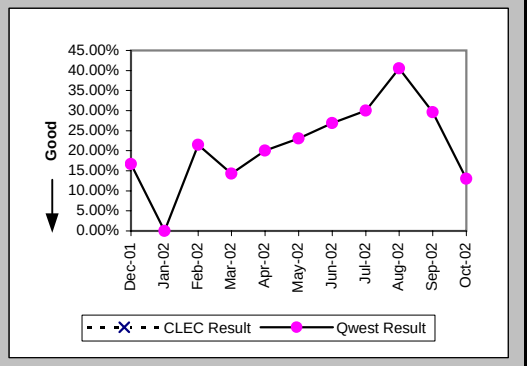

Repair Repeat Report Rate (Percent) (MR-7B*) (Parity)-- Dispatches Outside MSAs

Date	CLEC Num	CLEC Denom	CLEC Result	PID Exc	Data Exc	Qwest Num	Qwest Denom	Qwest Result	Qwest Std De	Mod Z Scr	Parity Scr	Diff Signif?
Dec-01						1	8	12.50%	33.07%			
Jan-02						0	3	0.00%	0.00%			
Feb-02						3	10	30.00%	45.83%			
Mar-02						1	5	20.00%	40.00%			
Apr-02						3	18	16.67%	37.27%			
May-02						3	10	30.00%	45.83%			
Jun-02						6	22	27.27%	44.54%			
Jul-02						8	26	30.77%	46.15%			
Aug-02						12	32	37.50%	48.41%			
Sep-02						7	22	31.82%	46.58%			
Oct-02												

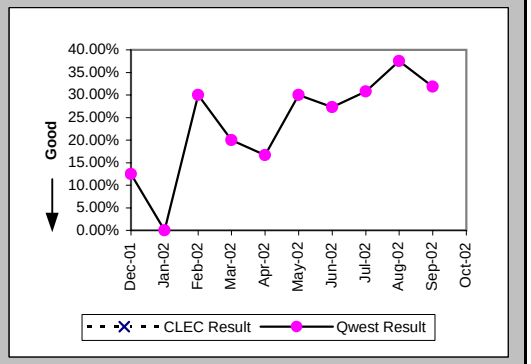

Repair Appointments Met (Percent) (MR-9B) (Parity)-- Dispatches Outside MSAs

Date	CLEC Num	CLEC Denom	CLEC Result	PID Exc	Data Exc	Qwest Num	Qwest Denom	Qwest Result	Qwest Std De	Mod Z Scr	Parity Scr	Diff Signif?
Dec-01												
Jan-02												
Feb-02												
Mar-02												
Apr-02												
May-02												
Jun-02												
Jul-02						2	2	100.00%	0.00%			
Aug-02												
Sep-02						1	1	100.00%	0.00%			
Oct-02						1	1	100.00%	0.00%			

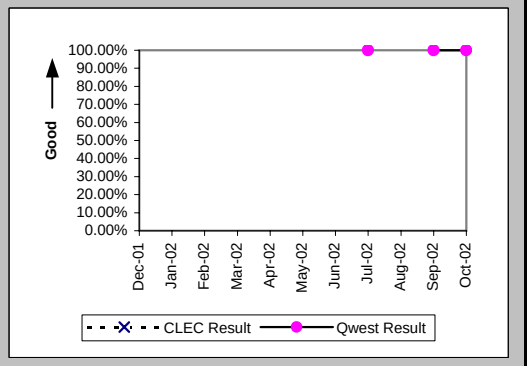

Checklist #14 - Resale - Basic ISDN Repair

Out of Service Cleared within 24 hours (Percent) (MR-3C) (Parity)-- No Dispatches

Date	CLEC Num	CLEC Denom	CLEC Result	PID Exc	Data Exc	Qwest Num	Qwest Denom	Qwest Result	Qwest Std De	Mod Z Scr	Parity Scr	Diff Signif?
Dec-01						270	270	100.00%	0.00%			
Jan-02						305	305	100.00%	0.00%			
Feb-02	1	1	100.00%	0	0	262	263	99.62%	6.15%	-0.06	-1.04	No
Mar-02						320	320	100.00%	0.00%			
Apr-02						279	280	99.64%	5.97%			
May-02	1	1	100.00%	0	0	276	276	100.00%	N/A	N/A	N/A	
Jun-02						291	291	100.00%	0.00%			
Jul-02						272	272	100.00%	0.00%			
Aug-02						335	336	99.70%	5.45%			
Sep-02						291	293	99.32%	8.23%			
Oct-02	1	1	100.00%	1	0	334	334	100.00%	N/A	N/A	N/A	

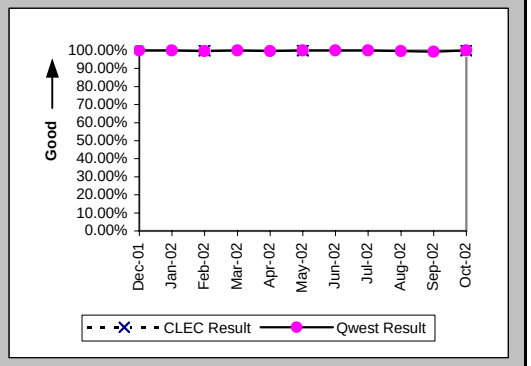

All Troubles Cleared within 48 hours (Percent) (MR-4C) (Parity)-- No Dispatches

Date	CLEC Num	CLEC Denom	CLEC Result	PID Exc	Data Exc	Qwest Num	Qwest Denom	Qwest Result	Qwest Std De	Mod Z Scr	Parity Scr	Diff Signif?
Dec-01						273	273	100.00%	0.00%			
Jan-02						311	311	100.00%	0.00%			
Feb-02	1	1	100.00%	0	0	265	266	99.62%	6.12%	-0.06	-1.04	No
Mar-02						321	321	100.00%	0.00%			
Apr-02						284	284	100.00%	0.00%			
May-02	1	1	100.00%	0	0	277	277	100.00%	N/A	N/A	N/A	
Jun-02						297	297	100.00%	0.00%			
Jul-02						279	279	100.00%	0.00%			
Aug-02						343	343	100.00%	0.00%			
Sep-02						305	305	100.00%	0.00%			
Oct-02	1	1	100.00%	1	0	343	343	100.00%	N/A	N/A	N/A	

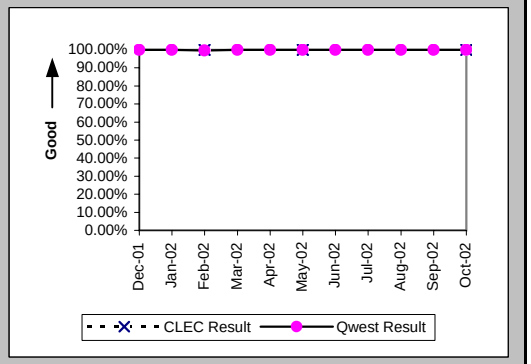

Mean Time to Restore (Hours:Minutes) (MR-6C) (Parity)-- No Dispatches

Date	CLEC Num	CLEC Denom	CLEC Result	PID Exc	Data Exc	Qwest Num	Qwest Denom	Qwest Result	Qwest Std De	Mod Z Scr	Parity Scr	Diff Signif?
Dec-01						372:46	273	1:22	2:18			
Jan-02						368:55	311	1:11	2:44			
Feb-02	0:34	1	0:34	0	0	403:25	266	1:31	5:12	-0.18	-1.11	No
Mar-02						402:22	321	1:15	2:07			
Apr-02						294:46	284	1:02	1:57			
May-02	0:14	1	0:14	0	0	261:05	277	0:57	1:36	-0.44	-1.27	No
Jun-02						284:35	297	0:57	1:23			
Jul-02						356:14	279	1:17	1:37			
Aug-02						576:23	343	1:41	2:20			
Sep-02						564:06	305	1:51	3:00			
Oct-02	2:58	1	2:58	1	0	444:49	343	1:18	1:49	1.43	-0.13	No

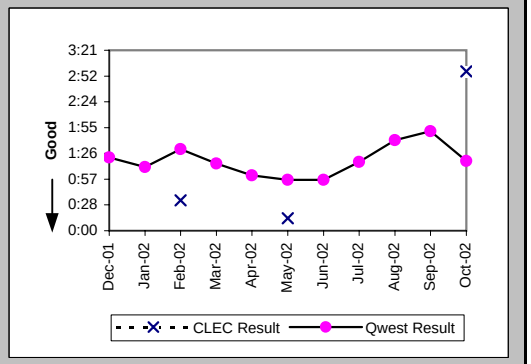

Checklist #14 - Resale - Basic ISDN Repair

Repair Repeat Report Rate (Percent) (MR-7C) (Parity)-- No Dispatches

Date	CLEC Num	CLEC Denom	CLEC Result	PID Exc	Data Exc	Qwest Num	Qwest Denom	Qwest Result	Qwest Std De	Mod Z Scr	Parity Scr	Diff Signif?
Dec-01						61	273	22.34%	41.66%			
Jan-02						67	311	21.54%	41.11%			
Feb-02	0	1	0.00%	0	0	51	266	19.17%	39.37%	-0.49	-1.3	No
Mar-02						65	321	20.25%	40.19%			
Apr-02						77	284	27.11%	44.45%			
May-02	1	1	100.00%	0	0	71	277	25.63%	43.66%	1.14	-0.31	No
Jun-02						69	297	23.23%	42.23%			
Jul-02						56	279	20.07%	40.05%			
Aug-02						81	343	23.62%	42.47%			
Sep-02						67	305	21.97%	41.40%			
Oct-02	0	1	0.00%	1	0	67	343	19.53%	39.65%	-0.49	-1.3	No

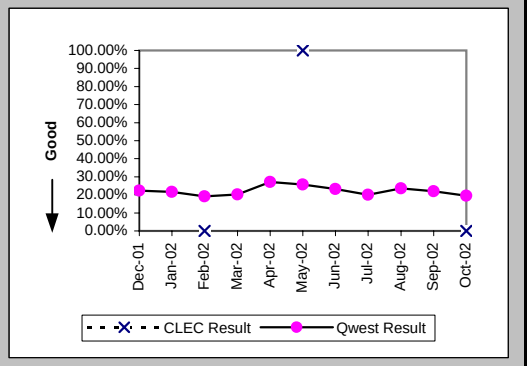

Repair Repeat Report Rate (Percent) (MR-7C*) (Parity)-- No Dispatches

Date	CLEC Num	CLEC Denom	CLEC Result	PID Exc	Data Exc	Qwest Num	Qwest Denom	Qwest Result	Qwest Std De	Mod Z Scr	Parity Scr	Diff Signif?
Dec-01						19	87	21.84%	41.32%			
Jan-02						19	93	20.43%	40.32%			
Feb-02						14	83	16.87%	37.45%			
Mar-02						28	124	22.58%	41.81%			
Apr-02						32	108	29.63%	45.66%			
May-02						31	94	32.98%	47.01%			
Jun-02						38	110	34.55%	47.55%			
Jul-02						27	104	25.96%	43.84%			
Aug-02						33	121	27.27%	44.54%			
Sep-02						33	106	31.13%	46.30%			
Oct-02												

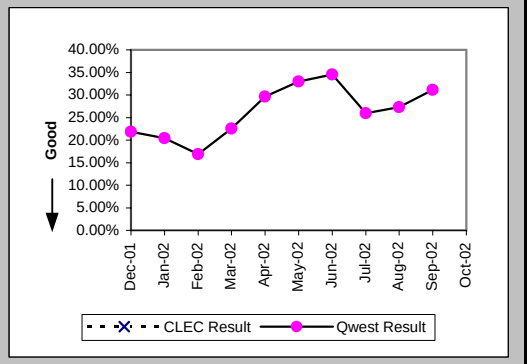

Repair Appointments Met (Percent) (MR-9C) (Parity)-- No Dispatches

Date	CLEC Num	CLEC Denom	CLEC Result	PID Exc	Data Exc	Qwest Num	Qwest Denom	Qwest Result	Qwest Std De	Mod Z Scr	Parity Scr	Diff Signif?
Dec-01						4	4	100.00%	0.00%			
Jan-02						7	7	100.00%	0.00%			
Feb-02						3	3	100.00%	0.00%			
Mar-02						4	4	100.00%	0.00%			
Apr-02						5	6	83.33%	37.27%			
May-02						1	1	100.00%	0.00%			
Jun-02						9	9	100.00%	0.00%			
Jul-02						12	12	100.00%	0.00%			
Aug-02						6	6	100.00%	0.00%			
Sep-02						14	14	100.00%	0.00%			
Oct-02						10	10	100.00%	0.00%			

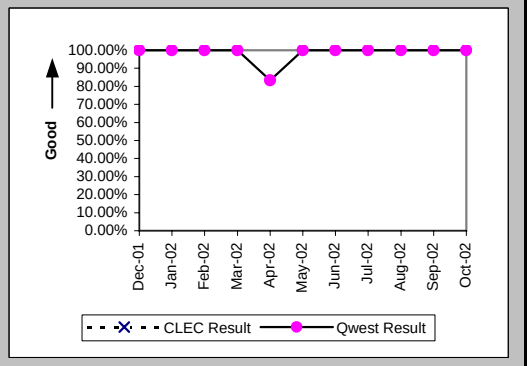

Checklist #14 - Resale - Basic ISDN Repair

Trouble Rate (Percent) (MR-8) (Parity)

Date	CLEC Num	CLEC Denom	CLEC Result	PID Exc	Data Exc	Qwest Num	Qwest Denom	Qwest Result	Qwest Std De	Mod Z Scr	Parity Scr	Diff Signif?
Dec-01	0	102	0.00%	0	0	401	38866	1.03%	10.11%	-1.03	-1.63	No
Jan-02	0	96	0.00%	0	0	485	38576	1.26%	11.14%	-1.1	-1.67	No
Feb-02	2	89	2.25%	0	0	440	38295	1.15%	10.66%	0.92	-0.44	No
Mar-02	0	86	0.00%	0	0	480	37492	1.28%	11.24%	-1.05	-1.64	No
Apr-02	0	84	0.00%	0	0	439	37134	1.18%	10.81%	-1	-1.61	No
May-02	3	83	3.61%	0	0	476	36691	1.30%	11.32%	1.58	-0.04	No
Jun-02	0	83	0.00%	0	0	477	36384	1.31%	11.37%	-1.05	-1.64	No
Jul-02	0	79	0.00%	0	0	538	36058	1.49%	12.12%	-1.09	-1.66	No
Aug-02	0	78	0.00%	0	0	608	35903	1.69%	12.90%	-1.16	-1.7	No
Sep-02	0	81	0.00%	0	0	541	35683	1.52%	12.22%	-1.12	-1.68	No
Oct-02	1	60	1.67%	1	0	554	34904	1.59%	12.50%	0.16	-0.9	No

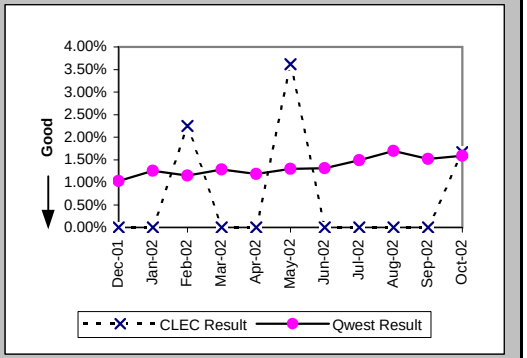

Trouble Rate (Percent) (MR-8*) (Parity)

Date	CLEC Num	CLEC Denom	CLEC Result	PID Exc	Data Exc	Qwest Num	Qwest Denom	Qwest Result	Qwest Std De	Mod Z Scr	Parity Scr	Diff Signif?
Dec-01	0	102	0.00%	0	0	184	38866	0.47%	6.86%	-0.7	-1.42	No
Jan-02	0	96	0.00%	0	0	232	38576	0.60%	7.73%	-0.76	-1.46	No
Feb-02	1	89	1.12%	0	0	217	38295	0.57%	7.51%	0.69	-0.58	No
Mar-02	0	86	0.00%	0	0	244	37492	0.65%	8.04%	-0.75	-1.46	No
Apr-02	0	84	0.00%	0	0	233	37134	0.63%	7.90%	-0.73	-1.44	No
May-02	1	83	1.20%	0	0	257	36691	0.70%	8.34%	0.58	-0.65	No
Jun-02	0	83	0.00%	0	0	261	36384	0.72%	8.44%	-0.77	-1.47	No
Jul-02	0	79	0.00%	0	0	306	36058	0.85%	9.17%	-0.82	-1.5	No
Aug-02	0	78	0.00%	0	0	334	35903	0.93%	9.60%	-0.85	-1.52	No
Sep-02	0	81	0.00%	0	0	291	35683	0.82%	8.99%	-0.82	-1.5	No
Oct-02												

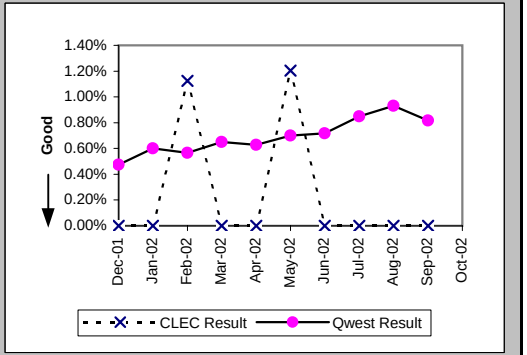

Customer and Non-Qwest Related Trouble Reports (Percent) (MR-10) (Diagnostic)

Date	CLEC Num	CLEC Denom	CLEC Result	PID Exc	Data Exc	Qwest Num	Qwest Denom	Qwest Result	Qwest Std De	Mod Z Scr	Parity Scr	Diff Signif?
Dec-01						163	564	28.90%	45.33%			
Jan-02						198	683	28.99%	45.37%			
Feb-02	0	2	0.00%	0	0	152	592	25.68%	43.68%	-0.83	-1.5	No
Mar-02						154	634	24.29%	42.88%			
Apr-02						181	620	29.19%	45.47%			
May-02	0	3	0.00%	0	0	134	610	21.97%	41.40%	-0.92	-1.56	No
Jun-02						159	635	25.04%	43.32%			
Jul-02						186	724	25.69%	43.69%			
Aug-02						210	818	25.67%	43.68%			
Sep-02						196	737	26.59%	44.18%			
Oct-02	1	2	50.00%	0	0	175	729	24.01%	42.71%	0.7	-0.57	No

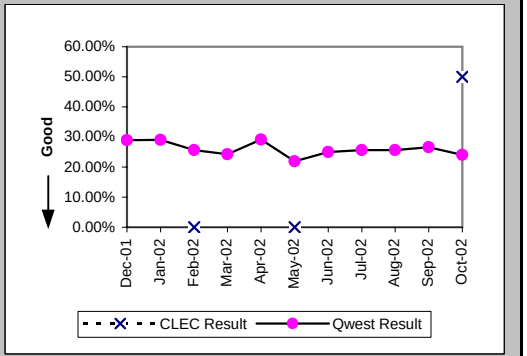

Checklist #14 - Resale - Qwest DSL Installation

Installation Commitments Met (Percent) (OP-3A) (Parity)-- Dispatches Within MSAs

Date	CLEC Num	CLEC Denom	CLEC Result	PID Exc	Data Exc	Qwest Num	Qwest Denom	Qwest Result	Qwest Std De	Mod Z Scr	Parity Scr	Diff Signif?
Dec-01	1	2	50.00%	0	0	2667	2789	95.63%	20.45%	1.71	0.04	Yes
Jan-02	1	1	100.00%	0	0	2422	2540	95.35%	21.05%	-0.22	-1.13	No
Feb-02	1	1	100.00%	0	0	2260	2318	97.50%	15.62%	-0.16	-1.1	No
Mar-02	1	1	100.00%	0	0	1989	2073	95.95%	19.72%	-0.21	-1.12	No
Apr-02						1859	1896	98.05%	13.83%			
May-02						1762	1814	97.13%	16.69%			
Jun-02	3	3	100.00%	0	0	1678	1707	98.30%	12.92%	-0.23	-1.14	No
Jul-02	3	3	100.00%	0	0	2132	2281	93.47%	24.71%	-0.46	-1.28	No
Aug-02	1	1	100.00%	0	0	1754	1819	96.43%	18.56%	-0.19	-1.12	No
Sep-02	3	3	100.00%	0	0	1398	1459	95.82%	20.02%	-0.36	-1.22	No
Oct-02	0	1	0.00%	0	0	1320	1364	96.77%	17.67%	2.15	0.31	Yes

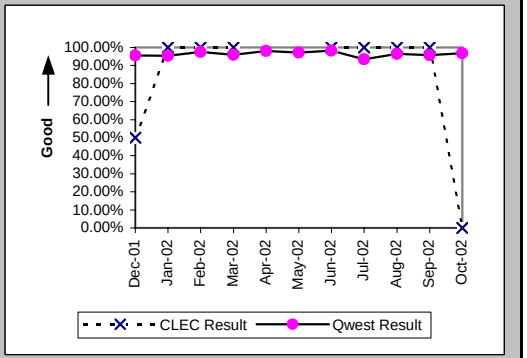

Installation Interval (Average Days) (OP-4A) (Parity)-- Dispatches Within MSAs

Date	CLEC Num	CLEC Denom	CLEC Result	PID Exc	Data Exc	Qwest Num	Qwest Denom	Qwest Result	Qwest Std De	Mod Z Scr	Parity Scr	Diff Signif?
Dec-01	22	2	11.00	0	0	31852	2792	11.41	6.47	-0.09	-1.05	No
Jan-02	7	1	7.00	0	0	28951	2545	11.38	11.78	-0.37	-1.23	No
Feb-02	6	1	6.00	0	0	23573	2322	10.15	5.88	-0.71	-1.43	No
Mar-02	9	1	9.00	0	0	22111	2080	10.63	6.86	-0.24	-1.14	No
Apr-02						19328	1901	10.17	3.60			
May-02						18269	1816	10.06	3.98			
Jun-02	21	3	7.00	0	0	16490	1707	9.66	3.46	-1.33	-1.81	No
Jul-02	15	3	5.00	0	0	14899	2285	6.52	3.96	-0.66	-1.4	No
Aug-02	8	1	8.00	0	0	9652	1823	5.29	2.20	1.8	0.09	Yes
Sep-02	17	3	5.67	0	0	7711	1459	5.29	1.77	1.03	-0.38	No
Oct-02	7	1	7.00	0	0	7311	1368	5.34	2.70	1.54	-0.06	No

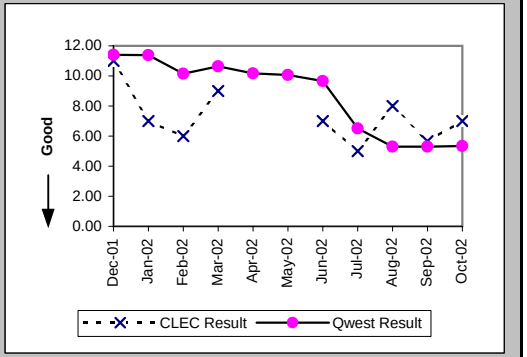

Delayed Days for Non-Facility Reasons (Average Days) (OP-6A-1) (Parity)-- Dispatches Within MSAs

Date	CLEC Num	CLEC Denom	CLEC Result	PID Exc	Data Exc	Qwest Num	Qwest Denom	Qwest Result	Qwest Std De	Mod Z Scr	Parity Scr	Diff Signif?
Dec-01	1	1	1.00	0	0	474	87	5.45	8.47	-0.52	-1.32	No
Jan-02						448	83	5.40	9.50			
Feb-02						377	56	6.73	21.90			
Mar-02						387	76	5.09	10.37			
Apr-02						247	38	6.50	9.67			
May-02						344	48	7.17	12.22			
Jun-02						211	28	7.54	15.09			
Jul-02						621	139	4.47	9.71			
Aug-02						309	64	4.83	5.73			
Sep-02						187	53	3.53	4.06			
Oct-02	2	1	2.00	0	0	201	45	4.47	9.87	-0.25	-1.15	No

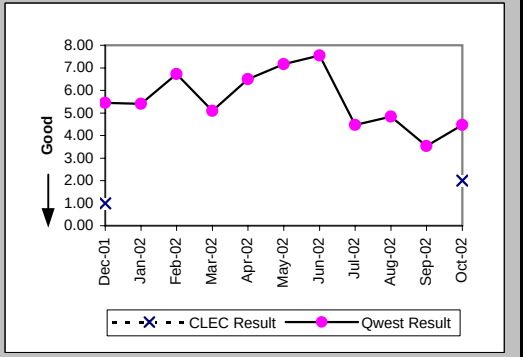

Checklist #14 - Resale - Qwest DSL Installation

Delayed Days for Facility Reasons (Average Days) (OP-6B-1) (Parity)-- Dispatches Within MSAs

Date	CLEC Num	CLEC Denom	CLEC Result	PID Exc	Data Exc	Qwest Num	Qwest Denom	Qwest Result	Qwest Std De	Mod Z Scr	Parity Scr	Diff Signif?
Dec-01						1086	32	33.94	33.77			
Jan-02						2657	33	80.52	56.29			
Feb-02						175	3	58.33	58.53			
Mar-02						583	7	83.29	59.98			
Apr-02						89	3	29.67	36.75			
May-02						43	3	14.33	18.93			
Jun-02						10	1	10.00				
Jul-02						65	7	9.29	4.68			
Aug-02						10	2	5.00	4.24			
Sep-02						9	1	9.00				
Oct-02						2	1	2.00				

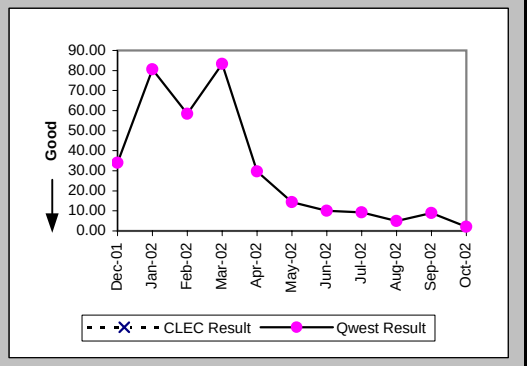

Installation Commitments Met (Percent) (OP-3B) (Parity)-- Dispatches Outside MSAs

Date	CLEC Num	CLEC Denom	CLEC Result	PID Exc	Data Exc	Qwest Num	Qwest Denom	Qwest Result	Qwest Std De	Mod Z Scr	Parity Scr	Diff Signif?
Dec-01						2	2	100.00%	0.00%			
Jan-02						3	4	75.00%	43.30%			
Feb-02						1	2	50.00%	50.00%			
Mar-02						3	3	100.00%	0.00%			
Apr-02						4	4	100.00%	0.00%			
May-02												
Jun-02						0	1	0.00%	0.00%			
Jul-02						1	1	100.00%	0.00%			
Aug-02						4	5	80.00%	40.00%			
Sep-02						3	4	75.00%	43.30%			
Oct-02						1	1	100.00%	0.00%			

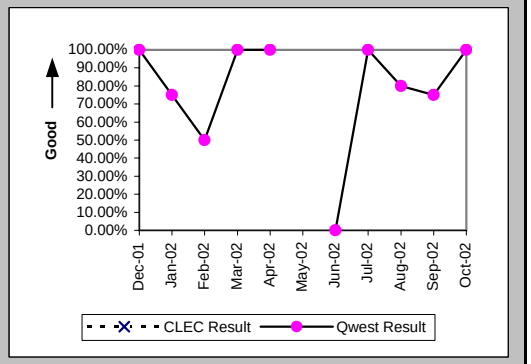

Installation Interval (Average Days) (OP-4B) (Parity)-- Dispatches Outside MSAs

Date	CLEC Num	CLEC Denom	CLEC Result	PID Exc	Data Exc	Qwest Num	Qwest Denom	Qwest Result	Qwest Std De	Mod Z Scr	Parity Scr	Diff Signif?
Dec-01						19	2	9.50	6.36			
Jan-02						56	4	14.00	4.83			
Feb-02						28	2	14.00	4.24			
Mar-02						20	3	6.67	3.51			
Apr-02						55	4	13.75	10.53			
May-02												
Jun-02						23	1	23.00				
Jul-02						5	1	5.00				
Aug-02						25	5	5.00	1.22			
Sep-02						19	4	4.75	0.50			
Oct-02						5	1	5.00				

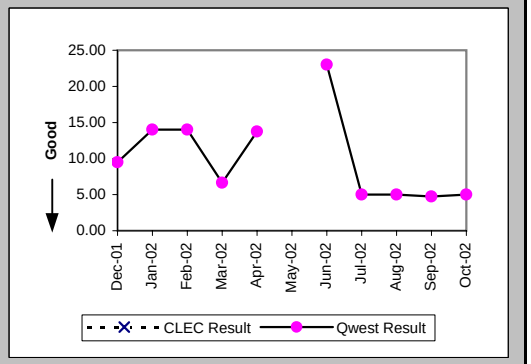

Checklist #14 - Resale - Qwest DSL Installation

Delayed Days for Non-Facility Reasons (Average Days) (OP-6A-2) (Parity)-- Dispatches Outside MSAs

Date	CLEC Num	CLEC Denom	CLEC Result	PID Exc	Data Exc	Qwest Num	Qwest Denom	Qwest Result	Qwest Std De	Mod Z Scr	Parity Scr	Diff Signif?
Dec-01												
Jan-02						1	1	1.00				
Feb-02						5	1	5.00				
Mar-02												
Apr-02												
May-02												
Jun-02						10	1	10.00				
Jul-02												
Aug-02						1	1	1.00				
Sep-02						1	1	1.00				
Oct-02												

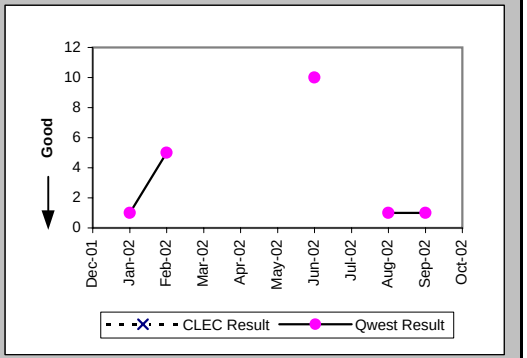

Installation Commitments Met (Percent) (OP-3C) (Parity)-- No Dispatches

Date	CLEC Num	CLEC Denom	CLEC Result	PID Exc	Data Exc	Qwest Num	Qwest Denom	Qwest Result	Qwest Std De	Mod Z Scr	Parity Scr	Diff Signif?
Dec-01	12	12	100.00%	0	1	6346	6397	99.20%	8.89%	-0.31	-1.19	No
Jan-02	19	19	100.00%	0	0	6349	6419	98.91%	10.39%	-0.46	-1.28	No
Feb-02	23	23	100.00%	0	0	5712	5750	99.34%	8.10%	-0.39	-1.24	No
Mar-02	25	25	100.00%	0	0	4985	5017	99.36%	7.96%	-0.4	-1.24	No
Apr-02	9	9	100.00%	0	0	5344	5362	99.66%	5.78%	-0.17	-1.11	No
May-02	21	22	95.45%	0	0	4651	4669	99.61%	6.20%	1.72	0.05	Yes
Jun-02	30	30	100.00%	0	0	4778	4790	99.75%	5.00%	-0.27	-1.17	No
Jul-02	53	53	100.00%	0	0	6399	6442	99.33%	8.14%	-0.59	-1.36	No
Aug-02	52	52	100.00%	0	0	5304	5323	99.64%	5.96%	-0.43	-1.26	No
Sep-02	30	31	96.77%	0	1	5185	5240	98.95%	10.19%	0.99	-0.4	No
Oct-02	18	18	100.00%	0	1	4326	4355	99.33%	8.13%	-0.35	-1.21	No

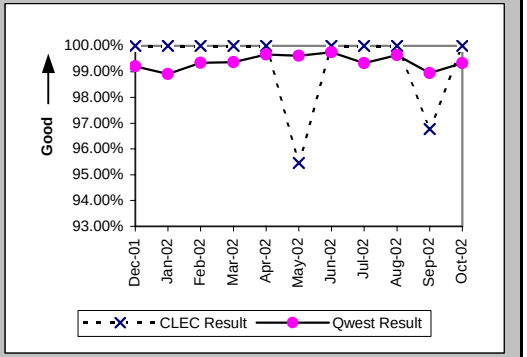

Installation Interval (Average Days) (OP-4C) (Parity)-- No Dispatches

Date	CLEC Num	CLEC Denom	CLEC Result	PID Exc	Data Exc	Qwest Num	Qwest Denom	Qwest Result	Qwest Std De	Mod Z Scr	Parity Scr	Diff Signif?
Dec-01	57	8	7.12	4	1	24947	2578	9.68	4.51	-1.6	-1.97	No
Jan-02	59	9	6.56	10	0	34083	3616	9.43	2.16	-3.99	-3.43	No
Feb-02	98	11	8.91	12	0	37924	4238	8.95	2.50	-0.05	-1.03	No
Mar-02	56	8	7.00	17	0	33881	3518	9.63	2.96	-2.51	-2.53	No
Apr-02	62	8	7.75	1	0	37113	3844	9.65	1.41	-3.83	-3.33	No
May-02	62	13	4.77	9	0	32171	3351	9.60	1.58	-11.01	-7.7	No
Jun-02	125	20	6.25	10	0	30815	3309	9.31	1.82	-7.51	-5.57	No
Jul-02	160	41	3.90	12	0	17814	3656	4.87	0.64	-9.71	-6.9	No
Aug-02	225	46	4.89	6	0	20459	4188	4.89	0.67	0.19	-0.89	No
Sep-02	126	24	5.25	7	1	19461	4015	4.85	0.75	2.23	0.35	Yes
Oct-02	65	13	5.00	5	1	16463	3372	4.88	1.16	1.22	-0.26	No

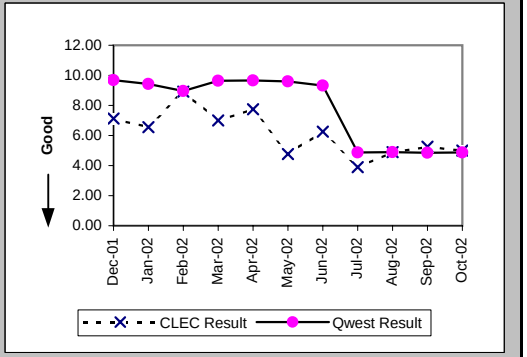

Checklist #14 - Resale - Qwest DSL Installation

Delayed Days for Non-Facility Reasons (Average Days) (OP-6A-3) (Parity)-- No Dispatches

Date	CLEC Num	CLEC Denom	CLEC Result	PID Exc	Data Exc	Qwest Num	Qwest Denom	Qwest Result	Qwest Std De	Mod Z Scr	Parity Scr	Diff Signif?
Dec-01						562	44	12.77	26.98			
Jan-02						446	61	7.31	9.72			
Feb-02						294	37	7.95	8.10			
Mar-02						131	31	4.23	4.93			
Apr-02						225	18	12.50	20.53			
May-02	2	1	2.00	0	0	88	17	5.18	6.02	-0.51	-1.31	No
Jun-02						208	12	17.33	34.26			
Jul-02						94	24	3.92	3.28			
Aug-02						109	20	5.45	6.05			
Sep-02	2	1	2.00	0	0	273	32	8.53	20.06	-0.32	-1.19	No
Oct-02						168	29	5.79	8.30			

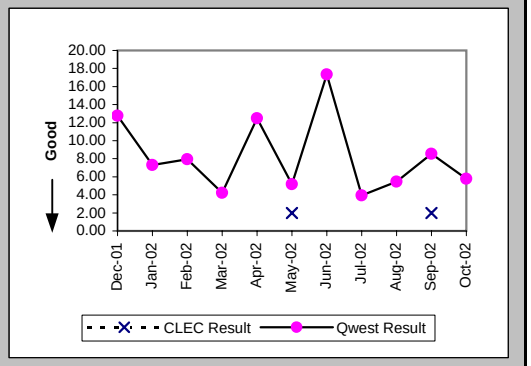

Delayed Days for Facility Reasons (Average Days) (OP-6B-3) (Parity)-- No Dispatches

Date	CLEC Num	CLEC Denom	CLEC Result	PID Exc	Data Exc	Qwest Num	Qwest Denom	Qwest Result	Qwest Std De	Mod Z Scr	Parity Scr	Diff Signif?
Dec-01						153	7	21.86	24.38			
Jan-02						159	9	17.67	8.70			
Feb-02						24	1	24.00				
Mar-02						268	3	89.33	21.94			
Apr-02												
May-02												
Jun-02												
Jul-02												
Aug-02												
Sep-02												
Oct-02												

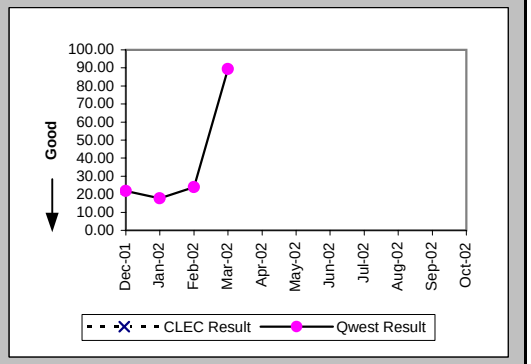

Installation Commitments Met (Percent) (OP-3D) (Parity)-- Interval Zone One

Date	CLEC Num	CLEC Denom	CLEC Result	PID Exc	Data Exc	Qwest Num	Qwest Denom	Qwest Result	Qwest Std De	Mod Z Scr	Parity Scr	Diff Signif?
Dec-01						28	29	96.55%	18.25%			
Jan-02						47	48	97.92%	14.28%			
Feb-02						29	34	85.29%	35.42%			
Mar-02	0	1	0.00%	0	0	27	30	90.00%	30.00%	1.57	-0.04	No
Apr-02						58	65	89.23%	31.00%			
May-02	1	1	100.00%	0	0	46	52	88.46%	31.95%	-0.36	-1.22	No
Jun-02	1	1	100.00%	0	0	45	49	91.84%	27.38%	-0.3	-1.18	No
Jul-02						27	30	90.00%	30.00%			
Aug-02						19	21	90.48%	29.35%			
Sep-02						22	24	91.67%	27.64%			
Oct-02						42	45	93.33%	24.94%			

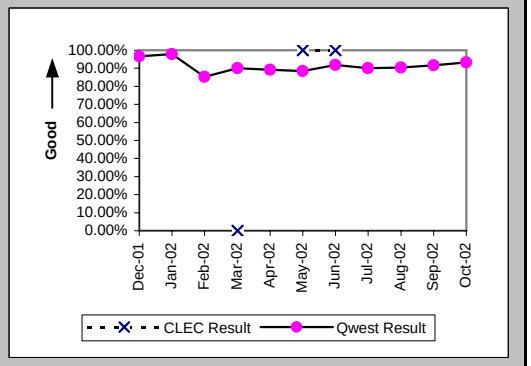

Checklist #14 - Resale - Qwest DSL Installation

Installation Interval (Average Days) (OP-4D) (Parity)-- Interval Zone One

Date	CLEC Num	CLEC Denom	CLEC Result	PID Exc	Data Exc	Qwest Num	Qwest Denom	Qwest Result	Qwest Std De	Mod Z Scr	Parity Scr	Diff Signif?
Dec-01						145	30	4.83	2.34			
Jan-02						296	48	6.17	5.15			
Feb-02						318	35	9.09	13.65			
Mar-02						125	30	4.17	3.64			
Apr-02						398	63	6.32	7.00			
May-02						447	53	8.43	14.83			
Jun-02	5	1	5.00	0	0	303	49	6.18	5.91	-0.2	-1.12	No
Jul-02						98	27	3.63	2.76			
Aug-02						102	20	5.10	4.53			
Sep-02						121	23	5.26	5.13			
Oct-02						201	42	4.79	4.35			

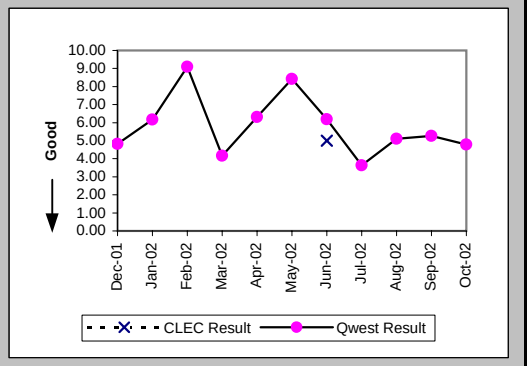

Delayed Days for Non-Facility Reasons (Average Days) (OP-6A-4) (Parity)-- Interval Zone One

Date	CLEC Num	CLEC Denom	CLEC Result	PID Exc	Data Exc	Qwest Num	Qwest Denom	Qwest Result	Qwest Std De	Mod Z Scr	Parity Scr	Diff Signif?
Dec-01						9	4	2.25	1.89			
Jan-02						77	2	38.50	50.20			
Feb-02						87	6	14.50	23.41			
Mar-02	9	1	9.00	0	0	11	3	3.67	4.62	-0.05	-1.03	No
Apr-02						47	7	6.71	10.24			
May-02						195	9	21.67	23.51			
Jun-02						32	4	8.00	12.68			
Jul-02						14	3	4.67	2.89			
Aug-02						3	2	1.50	0.71			
Sep-02						10	2	5.00	0.00			
Oct-02						7	3	2.33	0.58			

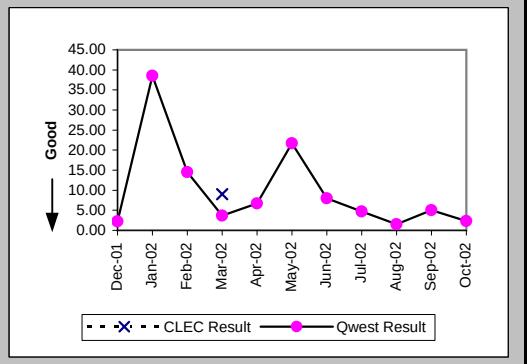

Installation Commitments Met (Percent) (OP-3E) (Parity)-- Interval Zone Two

Date	CLEC Num	CLEC Denom	CLEC Result	PID Exc	Data Exc	Qwest Num	Qwest Denom	Qwest Result	Qwest Std De	Mod Z Scr	Parity Scr	Diff Signif?
Dec-01						3	4	75.00%	43.30%			
Jan-02						5	5	100.00%	0.00%			
Feb-02						7	8	87.50%	33.07%			
Mar-02						4	4	100.00%	0.00%			
Apr-02						12	12	100.00%	0.00%			
May-02						8	9	88.89%	31.43%			
Jun-02						7	7	100.00%	0.00%			
Jul-02						4	4	100.00%	0.00%			
Aug-02						6	6	100.00%	0.00%			
Sep-02	1	1	100.00%	0	0	1	1	100.00%	N/A	N/A	N/A	
Oct-02						2	2	100.00%	0.00%			

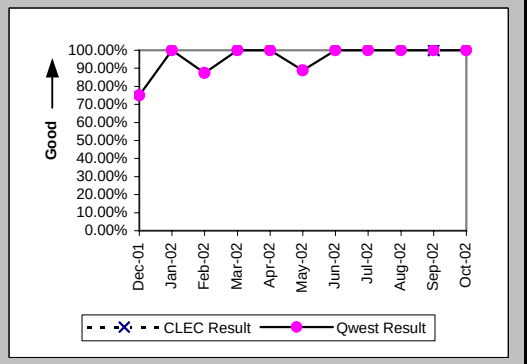

Checklist #14 - Resale - Qwest DSL Installation

Installation Interval (Average Days) (OP-4E) (Parity)-- Interval Zone Two

Date	CLEC Num	CLEC Denom	CLEC Result	PID Exc	Data Exc	Qwest Num	Qwest Denom	Qwest Result	Qwest Std De	Mod Z Scr	Parity Scr	Diff Signif?
Dec-01						33	4	8.25	7.63			
Jan-02						31	5	6.20	4.32			
Feb-02						58	7	8.29	10.50			
Mar-02						21	4	5.25	3.10			
Apr-02						36	11	3.27	3.69			
May-02						124	10	12.40	19.65			
Jun-02						29	7	4.14	3.53			
Jul-02						23	4	5.75	2.06			
Aug-02						30	5	6.00	2.45			
Sep-02	3	1	3.00	0	0	5	1	5.00				
Oct-02						4	2	2.00	1.41			

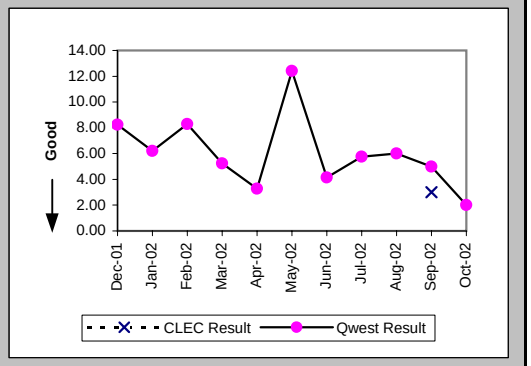

Delayed Days for Non-Facility Reasons (Average Days) (OP-6A-5) (Parity)-- Interval Zone Two

Date	CLEC Num	CLEC Denom	CLEC Result	PID Exc	Data Exc	Qwest Num	Qwest Denom	Qwest Result	Qwest Std De	Mod Z Scr	Parity Scr	Diff Signif?
Dec-01						1	1	1.00				
Jan-02												
Feb-02						12	1	12.00				
Mar-02												
Apr-02												
May-02						54	2	27.00	36.77			
Jun-02												
Jul-02												
Aug-02												
Sep-02												
Oct-02												

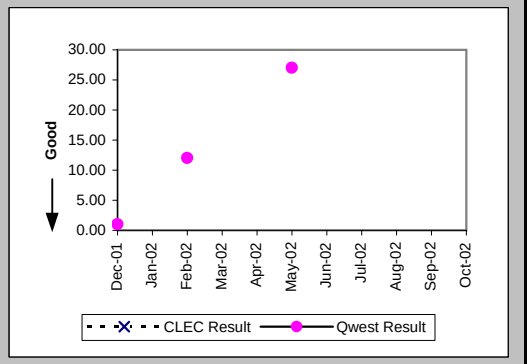

New Service Installation Quality (Percent) (OP-5) (Parity)-- Interval Zone One and Two

Date	CLEC Num	CLEC Denom	CLEC Result	PID Exc	Data Exc	Qwest Num	Qwest Denom	Qwest Result	Qwest Std De	Mod Z Scr	Parity Scr	Diff Signif?
Dec-01	15	15	100.00%	0	0	8537	8552	99.82%	4.18%	-0.16	-1.1	No
Jan-02	17	17	100.00%	0	0	9113	9127	99.85%	3.91%	-0.16	-1.1	No
Feb-02	22	22	100.00%	0	0	8557	8574	99.80%	4.45%	-0.21	-1.13	No
Mar-02	26	26	100.00%	0	0	7620	7629	99.88%	3.43%	-0.17	-1.11	No
Apr-02	18	18	100.00%	0	0	7227	7241	99.81%	4.39%	-0.19	-1.11	No
May-02	16	16	100.00%	0	0	6925	6947	99.68%	5.62%	-0.23	-1.14	No
Jun-02	29	29	100.00%	0	0	6537	6552	99.77%	4.78%	-0.26	-1.16	No
Jul-02	43	45	95.56%	0	0	7639	7658	99.75%	4.97%	2.77	0.68	Yes
Aug-02	55	55	100.00%	0	0	7958	7971	99.84%	4.04%	-0.3	-1.18	No
Sep-02	44	44	100.00%	0	0	6944	6958	99.80%	4.48%	-0.3	-1.18	No
Oct-02	27	27	100.00%	0	0	6232	6254	99.65%	5.92%	-0.31	-1.19	No

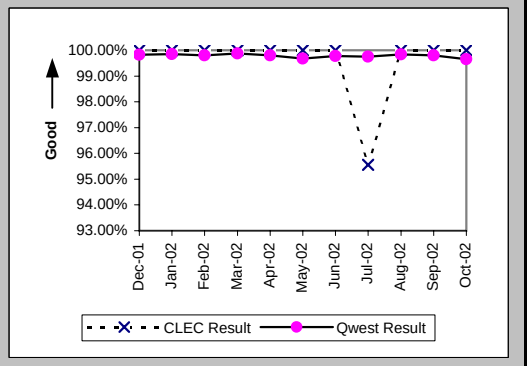

Checklist #14 - Resale - Qwest DSL Installation

New Service Installation Quality (Percent) (OP-5*) (Parity)-- Interval Zone One and Two

Date	CLEC Num	CLEC Denom	CLEC Result	PID Exc	Data Exc	Qwest Num	Qwest Denom	Qwest Result	Qwest Std De	Mod Z Scr	Parity Scr	Diff Signif?
Dec-01	15	15	100.00%	0	0	8540	8552	99.86%	3.74%	-0.15	-1.09	No
Jan-02	17	17	100.00%	0	0	9118	9127	99.90%	3.14%	-0.13	-1.08	No
Feb-02	22	22	100.00%	0	0	8561	8574	99.85%	3.89%	-0.18	-1.11	No
Mar-02	26	26	100.00%	0	0	7623	7629	99.92%	2.80%	-0.14	-1.09	No
Apr-02	18	18	100.00%	0	0	7228	7241	99.82%	4.23%	-0.18	-1.11	No
May-02	16	16	100.00%	0	0	6930	6947	99.76%	4.94%	-0.2	-1.12	No
Jun-02	29	29	100.00%	0	0	6540	6552	99.82%	4.28%	-0.23	-1.14	No
Jul-02	44	45	97.78%	0	0	7647	7658	99.86%	3.79%	1.84	0.12	Yes
Aug-02	55	55	100.00%	0	0	7963	7971	99.90%	3.17%	-0.23	-1.14	No
Sep-02	44	44	100.00%	0	0	6946	6958	99.83%	4.15%	-0.27	-1.17	No
Oct-02												

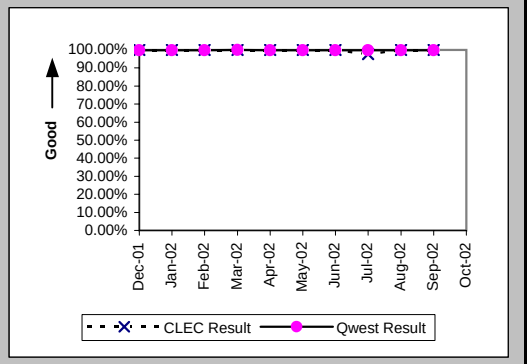

Checklist #14 - Resale - Qwest DSL Repair

Customer and Non-Qwest Related Trouble Reports (Percent) (MR-10) (Diagnostic)-- Interval Zone One and Two

Date	CLEC Num	CLEC Denom	CLEC Result	PID Exc	Data Exc	Qwest Num	Qwest Denom	Qwest Result	Qwest Std De	Mod Z Scr	Parity Scr	Diff Signif?
Dec-01						250	746	33.51%	47.20%			
Jan-02	0	1	0.00%	0	0	635	1134	56.00%	49.64%	-1.13	-1.69	No
Feb-02						818	1201	68.11%	46.61%			
Mar-02						562	1029	54.62%	49.79%			
Apr-02	1	1	100.00%	0	0	428	945	45.29%	49.78%	0.75	-0.54	No
May-02						405	1021	39.67%	48.92%			
Jun-02						371	862	43.04%	49.51%			
Jul-02	0	3	0.00%	0	0	633	1380	45.87%	49.83%	-1.59	-1.97	No
Aug-02						797	1714	46.50%	49.88%			
Sep-02						631	1246	50.64%	50.00%			
Oct-02						531	1066	49.81%	50.00%			

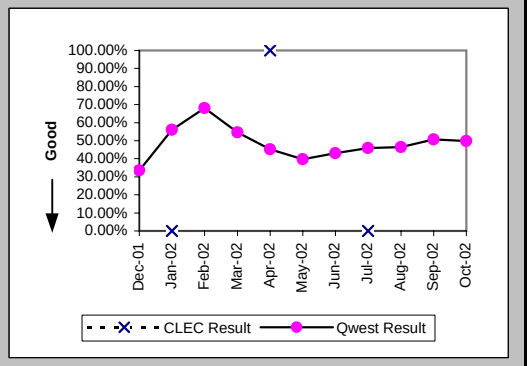

Out of Service Cleared within 24 hours (Percent) (MR-3D) (Parity)-- Interval Zone One

Date	CLEC Num	CLEC Denom	CLEC Result	PID Exc	Data Exc	Qwest Num	Qwest Denom	Qwest Result	Qwest Std De	Mod Z Scr	Parity Scr	Diff Signif?
Dec-01						381	431	88.40%	32.02%			
Jan-02	1	1	100.00%	0	0	394	449	87.75%	32.79%	-0.37	-1.23	No
Feb-02						292	326	89.57%	30.56%			
Mar-02						346	416	83.17%	37.41%			
Apr-02						435	464	93.75%	24.21%			
May-02						520	550	94.55%	22.71%			
Jun-02						421	442	95.25%	21.27%			
Jul-02	2	2	100.00%	0	0	633	666	95.05%	21.70%	-0.32	-1.2	No
Aug-02						766	817	93.76%	24.19%			
Sep-02						492	560	87.86%	32.66%			
Oct-02						424	472	89.83%	30.22%			

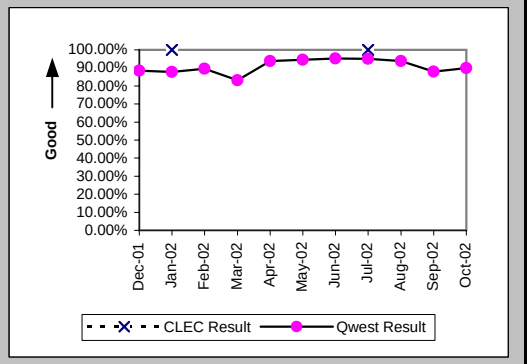

All Troubles Cleared within 48 hours (Percent) (MR-4D) (Parity)-- Interval Zone One

Date	CLEC Num	CLEC Denom	CLEC Result	PID Exc	Data Exc	Qwest Num	Qwest Denom	Qwest Result	Qwest Std De	Mod Z Scr	Parity Scr	Diff Signif?
Dec-01						417	437	95.42%	20.90%			
Jan-02	1	1	100.00%	0	0	435	453	96.03%	19.53%	-0.2	-1.12	No
Feb-02						319	328	97.26%	16.34%			
Mar-02						404	418	96.65%	17.99%			
Apr-02						459	465	98.71%	11.29%			
May-02						541	550	98.36%	12.69%			
Jun-02						436	443	98.42%	12.47%			
Jul-02	2	2	100.00%	0	0	658	669	98.36%	12.72%	-0.18	-1.11	No
Aug-02						805	818	98.41%	12.51%			
Sep-02						538	562	95.73%	20.22%			
Oct-02						456	474	96.20%	19.11%			

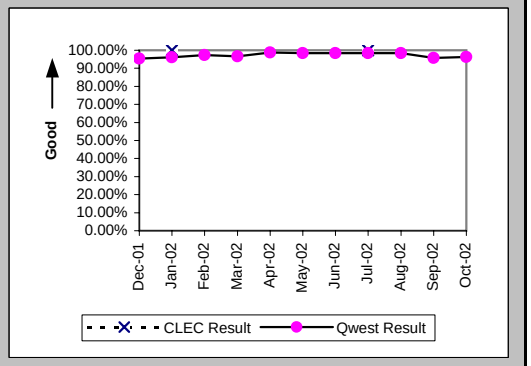

Checklist #14 - Resale - Qwest DSL Repair

Mean Time to Restore (Hours:Minutes) (MR-6D) (Parity)-- Interval Zone One

Date	CLEC Num	CLEC Denom	CLEC Result	PID Exc	Data Exc	Qwest Num	Qwest Denom	Qwest Result	Qwest Std De	Mod Z Scr	Parity Scr	Diff Signif?
Dec-01						4838:59	437	11:04	18:19			
Jan-02	23:43	1	23:43	0	0	5013:30	453	11:04	19:18	1.04	-0.37	No
Feb-02						3536:00	328	10:47	17:01			
Mar-02						5337:55	418	12:46	16:14			
Apr-02						4054:13	465	8:43	13:04			
May-02						4070:40	550	7:24	14:45			
Jun-02						4034:36	443	9:06	14:22			
Jul-02	8:55	2	4:28	0	0	4996:15	669	7:28	12:03	-0.35	-1.21	No
Aug-02						5665:08	818	6:56	15:03			
Sep-02						5378:42	562	9:34	20:52			
Oct-02						5345:05	474	11:17	33:36			

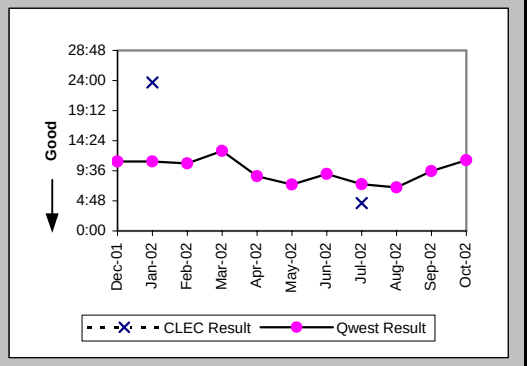

Repair Repeat Report Rate (Percent) (MR-7D) (Parity)-- Interval Zone One

Date	CLEC Num	CLEC Denom	CLEC Result	PID Exc	Data Exc	Qwest Num	Qwest Denom	Qwest Result	Qwest Std De	Mod Z Scr	Parity Scr	Diff Signif?
Dec-01						115	437	26.32%	44.03%			
Jan-02	0	1	0.00%	0	0	117	453	25.83%	43.77%	-0.59	-1.36	No
Feb-02						107	328	32.62%	46.88%			
Mar-02						143	418	34.21%	47.44%			
Apr-02						176	465	37.85%	48.50%			
May-02						184	550	33.45%	47.18%			
Jun-02						167	443	37.70%	48.46%			
Jul-02	1	2	50.00%	0	0	201	669	30.04%	45.85%	0.51	-0.69	No
Aug-02						329	818	40.22%	49.03%			
Sep-02						222	562	39.50%	48.89%			
Oct-02						179	474	37.76%	48.48%			

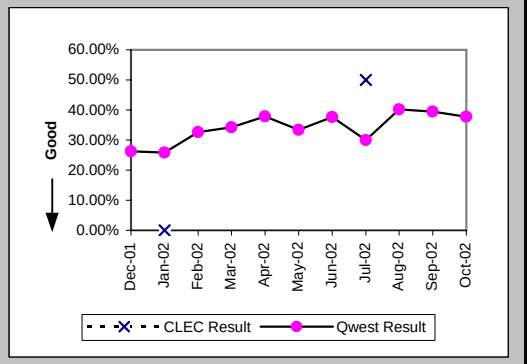

Repair Repeat Report Rate (Percent) (MR-7D*) (Parity)-- Interval Zone One

Date	CLEC Num	CLEC Denom	CLEC Result	PID Exc	Data Exc	Qwest Num	Qwest Denom	Qwest Result	Qwest Std De	Mod Z Scr	Parity Scr	Diff Signif?
Dec-01						87	301	28.90%	45.33%			
Jan-02	0	1	0.00%	0	0	76	278	27.34%	44.57%	-0.61	-1.37	No
Feb-02						83	234	35.47%	47.84%			
Mar-02						104	305	34.10%	47.40%			
Apr-02						110	299	36.79%	48.22%			
May-02						117	370	31.62%	46.50%			
Jun-02						108	259	41.70%	49.31%			
Jul-02	0	1	0.00%	0	0	101	342	29.53%	45.62%	-0.65	-1.39	No
Aug-02						189	447	42.28%	49.40%			
Sep-02						110	278	39.57%	48.90%			
Oct-02												

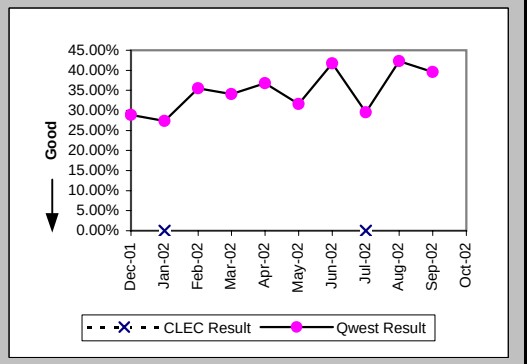

Checklist #14 - Resale - Qwest DSL Repair

Out of Service Cleared within 24 hours (Percent) (MR-3E) (Parity)-- Interval Zone Two

Date	CLEC Num	CLEC Denom	CLEC Result	PID Exc	Data Exc	Qwest Num	Qwest Denom	Qwest Result	Qwest Std De	Mod Z Scr	Parity Scr	Diff Signif?
Dec-01						47	59	79.66%	40.25%			
Jan-02						36	46	78.26%	41.25%			
Feb-02						52	55	94.55%	22.71%			
Mar-02						38	48	79.17%	40.61%			
Apr-02						50	52	96.15%	19.23%			
May-02						62	65	95.38%	20.98%			
Jun-02						47	48	97.92%	14.28%			
Jul-02	1	1	100.00%	0	0	76	78	97.44%	15.81%	-0.16	-1.1	No
Aug-02						95	98	96.94%	17.23%			
Sep-02						47	53	88.68%	31.68%			
Oct-02						49	61	80.33%	39.75%			

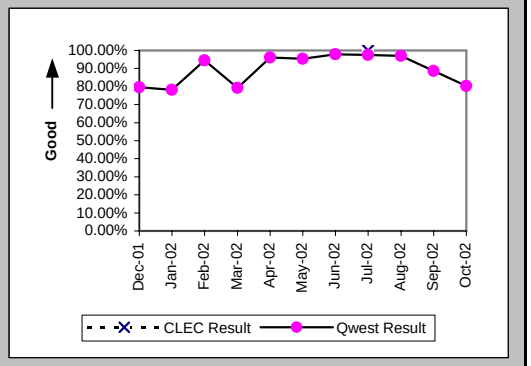

All Troubles Cleared within 48 hours (Percent) (MR-4E) (Parity)-- Interval Zone Two

Date	CLEC Num	CLEC Denom	CLEC Result	PID Exc	Data Exc	Qwest Num	Qwest Denom	Qwest Result	Qwest Std De	Mod Z Scr	Parity Scr	Diff Signif?
Dec-01						54	59	91.53%	27.85%			
Jan-02						42	46	91.30%	28.18%			
Feb-02						55	55	100.00%	0.00%			
Mar-02						46	49	93.88%	23.97%			
Apr-02						52	52	100.00%	0.00%			
May-02						64	66	96.97%	17.14%			
Jun-02						48	48	100.00%	0.00%			
Jul-02	1	1	100.00%	0	0	77	78	98.72%	11.25%	-0.11	-1.07	No
Aug-02						99	99	100.00%	0.00%			
Sep-02						50	53	94.34%	23.11%			
Oct-02						54	61	88.52%	31.87%			

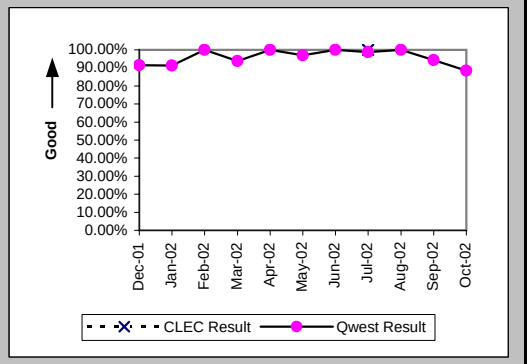

Mean Time to Restore (Hours:Minutes) (MR-6E) (Parity)-- Interval Zone Two

Date	CLEC Num	CLEC Denom	CLEC Result	PID Exc	Data Exc	Qwest Num	Qwest Denom	Qwest Result	Qwest Std De	Mod Z Scr	Parity Scr	Diff Signif?
Dec-01						1072:40	59	18:11	37:41			
Jan-02						897:06	46	19:30	41:30			
Feb-02						422:25	55	7:41	8:55			
Mar-02						773:06	49	15:47	19:06			
Apr-02						405:53	52	7:48	9:00			
May-02						584:02	66	8:51	15:00			
Jun-02						421:27	48	8:47	9:07			
Jul-02	0:04	1	0:04	0	0	409:26	78	5:15	10:24	-0.5	-1.3	No
Aug-02						498:56	99	5:02	7:47			
Sep-02						494:00	53	9:19	22:20			
Oct-02						1079:13	61	17:42	30:02			

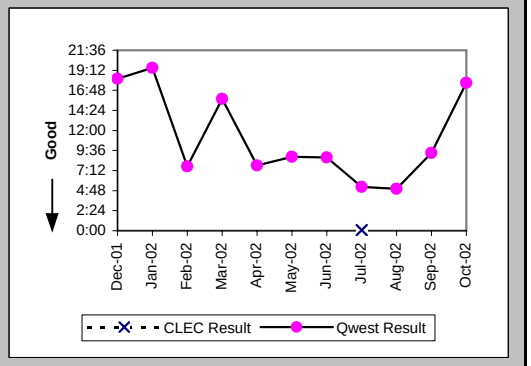

Checklist #14 - Resale - Qwest DSL Repair

Repair Repeat Report Rate (Percent) (MR-7E) (Parity)-- Interval Zone Two

Date	CLEC Num	CLEC Denom	CLEC Result	PID Exc	Data Exc	Qwest Num	Qwest Denom	Qwest Result	Qwest Std De	Mod Z Scr	Parity Scr	Diff Signif?
Dec-01						14	59	23.73%	42.54%			
Jan-02						12	46	26.09%	43.91%			
Feb-02						16	55	29.09%	45.42%			
Mar-02						16	49	32.65%	46.89%			
Apr-02						18	52	34.62%	47.57%			
May-02						20	66	30.30%	45.96%			
Jun-02						12	48	25.00%	43.30%			
Jul-02	0	1	0.00%	0	0	22	78	28.21%	45.00%	-0.62	-1.38	No
Aug-02						35	99	35.35%	47.81%			
Sep-02						24	53	45.28%	49.78%			
Oct-02						25	61	40.98%	49.18%			

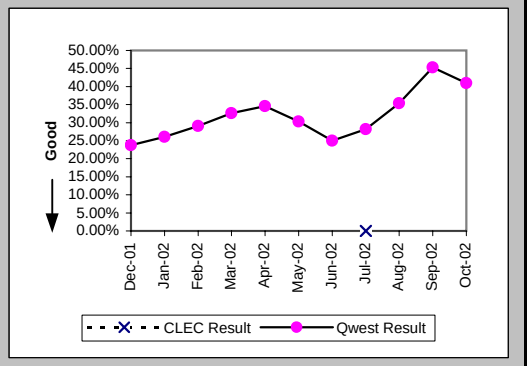

Repair Repeat Report Rate (Percent) (MR-7E*) (Parity)-- Interval Zone Two

Date	CLEC Num	CLEC Denom	CLEC Result	PID Exc	Data Exc	Qwest Num	Qwest Denom	Qwest Result	Qwest Std De	Mod Z Scr	Parity Scr	Diff Signif?
Dec-01						11	36	30.56%	46.06%			
Jan-02						7	24	29.17%	45.45%			
Feb-02						14	39	35.90%	47.97%			
Mar-02						13	34	38.24%	48.60%			
Apr-02						12	34	35.29%	47.79%			
May-02						14	43	32.56%	46.86%			
Jun-02						7	23	30.43%	46.01%			
Jul-02						12	35	34.29%	47.47%			
Aug-02						15	47	31.91%	46.61%			
Sep-02						12	22	54.55%	49.79%			
Oct-02												

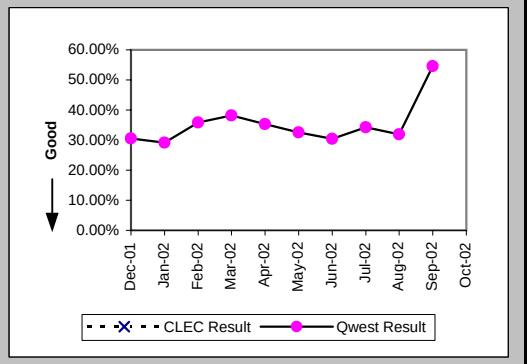

Trouble Rate (Percent) (MR-8) (Parity)-- Interval Zone One and Two

Date	CLEC Num	CLEC Denom	CLEC Result	PID Exc	Data Exc	Qwest Num	Qwest Denom	Qwest Result	Qwest Std De	Mod Z Scr	Parity Scr	Diff Signif?
Dec-01	0	19	0.00%	0	0	496	36637	1.35%	11.56%	-0.51	-1.31	No
Jan-02	1	20	5.00%	0	0	499	35071	1.42%	11.84%	1.08	-0.35	No
Feb-02	0	19	0.00%	0	0	383	33954	1.13%	10.56%	-0.47	-1.28	No
Mar-02	0	19	0.00%	0	0	467	32869	1.42%	11.83%	-0.52	-1.32	No
Apr-02	0	19	0.00%	0	0	517	31759	1.63%	12.65%	-0.56	-1.34	No
May-02	0	18	0.00%	0	0	616	30454	2.02%	14.08%	-0.61	-1.37	No
Jun-02	0	18	0.00%	0	0	491	29435	1.67%	12.81%	-0.55	-1.34	No
Jul-02	3	18	16.67%	0	0	747	28409	2.63%	16.00%	2.52	0.53	Yes
Aug-02	0	19	0.00%	0	0	917	27319	3.36%	18.01%	-0.81	-1.49	No
Sep-02	0	19	0.00%	0	0	615	26467	2.32%	15.07%	-0.67	-1.41	No
Oct-02	0	19	0.00%	0	0	535	25581	2.09%	14.31%	-0.64	-1.39	No

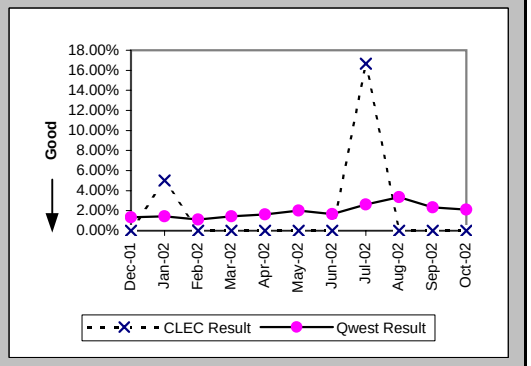

Checklist #14 - Resale - Qwest DSL Repair

Trouble Rate (Percent) (MR-8*) (Parity)-- Interval Zone One and Two

Date	CLEC Num	CLEC Denom	CLEC Result	PID Exc	Data Exc	Qwest Num	Qwest Denom	Qwest Result	Qwest Std De	Mod Z Scr	Parity Scr	Diff Signif?
Dec-01	0	19	0.00%	0	0	337	36637	0.92%	9.55%	-0.42	-1.26	No
Jan-02	1	20	5.00%	0	0	302	35071	0.86%	9.24%	1.37	-0.17	No
Feb-02	0	19	0.00%	0	0	273	33954	0.80%	8.93%	-0.39	-1.24	No
Mar-02	0	19	0.00%	0	0	339	32869	1.03%	10.10%	-0.44	-1.27	No
Apr-02	0	19	0.00%	0	0	333	31759	1.05%	10.19%	-0.45	-1.27	No
May-02	0	18	0.00%	0	0	413	30454	1.36%	11.57%	-0.5	-1.3	No
Jun-02	0	18	0.00%	0	0	282	29435	0.96%	9.74%	-0.42	-1.25	No
Jul-02	1	18	5.56%	0	0	377	28409	1.33%	11.44%	1.18	-0.28	No
Aug-02	0	19	0.00%	0	0	494	27319	1.81%	13.33%	-0.59	-1.36	No
Sep-02	0	19	0.00%	0	0	300	26467	1.13%	10.59%	-0.47	-1.28	No
Oct-02												

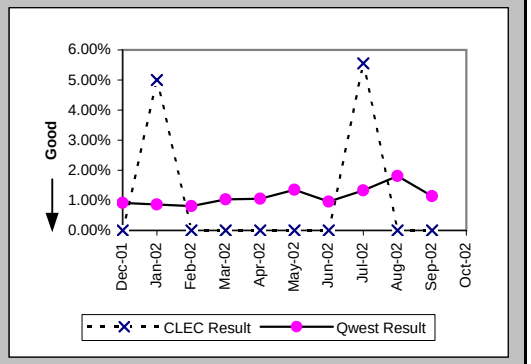

Checklist #14 - Resale - Primary ISDN Installation

Installation Commitments Met (Percent) (OP-3A) (Parity)-- Dispatches Within MSAs

Date	CLEC Num	CLEC Denom	CLEC Result	PID Exc	Data Exc	Qwest Num	Qwest Denom	Qwest Result	Qwest Std De	Mod Z Scr	Parity Scr	Diff Signif?
Dec-01						1	1	100.00%	0.00%			
Jan-02						2	3	66.67%	47.14%			
Feb-02												
Mar-02						1	1	100.00%	0.00%			
Apr-02						0	1	0.00%	0.00%			
May-02						1	1	100.00%	0.00%			
Jun-02						2	2	100.00%	0.00%			
Jul-02												
Aug-02						1	1	100.00%	0.00%			
Sep-02						0	1	0.00%	0.00%			
Oct-02												

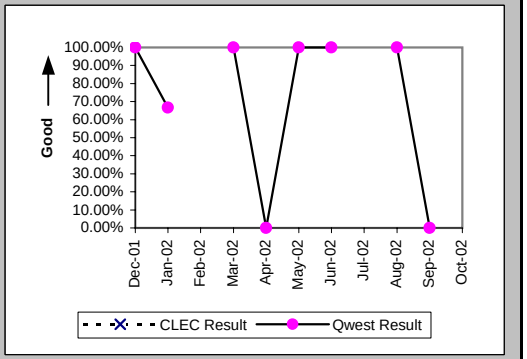

Installation Interval (Average Days) (OP-4A) (Parity)-- Dispatches Within MSAs

Date	CLEC Num	CLEC Denom	CLEC Result	PID Exc	Data Exc	Qwest Num	Qwest Denom	Qwest Result	Qwest Std De	Mod Z Scr	Parity Scr	Diff Signif?
Dec-01						2	1	2.00				
Jan-02						139	3	46.33	78.52			
Feb-02						47	1	47.00				
Mar-02						2	1	2.00				
Apr-02						14	2	7.00	0.00			
May-02						3	1	3.00				
Jun-02						5	2	2.50	0.71			
Jul-02												
Aug-02						7	1	7.00				
Sep-02						5	1	5.00				
Oct-02												

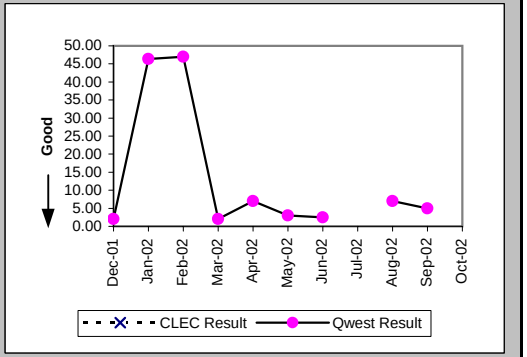

Delayed Days for Non-Facility Reasons (Average Days) (OP-6A-1) (Parity)-- Dispatches Within MSAs

Date	CLEC Num	CLEC Denom	CLEC Result	PID Exc	Data Exc	Qwest Num	Qwest Denom	Qwest Result	Qwest Std De	Mod Z Scr	Parity Scr	Diff Signif?
Dec-01												
Jan-02												
Feb-02						37	1	37.00				
Mar-02												
Apr-02						4	1	4.00				
May-02												
Jun-02												
Jul-02												
Aug-02												
Sep-02						2	1	2.00				
Oct-02												

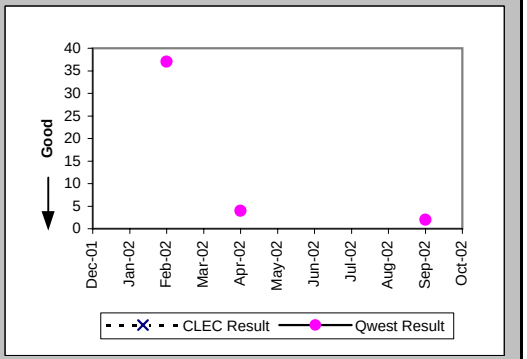

Checklist #14 - Resale - Primary ISDN Installation

Delayed Days for Facility Reasons (Average Days) (OP-6B-1) (Parity)-- Dispatches Within MSAs

Date	CLEC Num	CLEC Denom	CLEC Result	PID Exc	Data Exc	Qwest Num	Qwest Denom	Qwest Result	Qwest Std De	Mod Z Scr	Parity Scr	Diff Signif?
Dec-01												
Jan-02						126	1	126.00				
Feb-02												
Mar-02												
Apr-02												
May-02												
Jun-02												
Jul-02												
Aug-02												
Sep-02												
Oct-02												

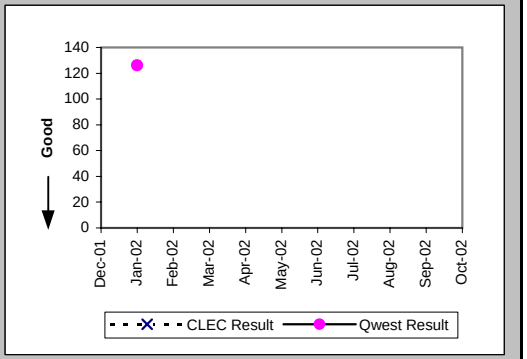

Installation Interval (Average Days) (OP-4B) (Parity)-- Dispatches Outside MSAs

Date	CLEC Num	CLEC Denom	CLEC Result	PID Exc	Data Exc	Qwest Num	Qwest Denom	Qwest Result	Qwest Std De	Mod Z Scr	Parity Scr	Diff Signif?
Dec-01												
Jan-02												
Feb-02						58	1	58.00				
Mar-02												
Apr-02												
May-02												
Jun-02												
Jul-02												
Aug-02												
Sep-02												
Oct-02												

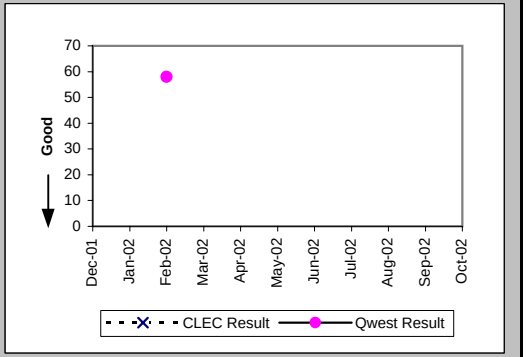

Delayed Days for Non-Facility Reasons (Average Days) (OP-6A-2) (Parity)-- Dispatches Outside MSAs

Date	CLEC Num	CLEC Denom	CLEC Result	PID Exc	Data Exc	Qwest Num	Qwest Denom	Qwest Result	Qwest Std De	Mod Z Scr	Parity Scr	Diff Signif?
Dec-01												
Jan-02												
Feb-02						49	1	49.00				
Mar-02												
Apr-02												
May-02												
Jun-02												
Jul-02												
Aug-02												
Sep-02												
Oct-02												

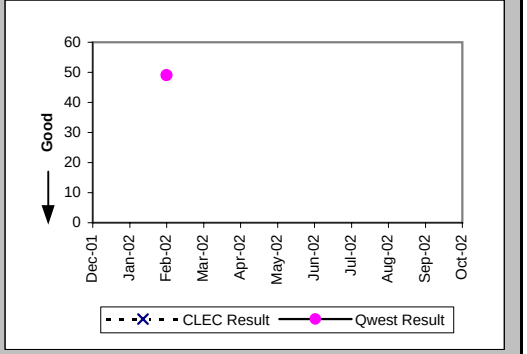

Checklist #14 - Resale - Primary ISDN Installation

Installation Commitments Met (Percent) (OP-3C) (Parity)-- No Dispatches

Date	CLEC Num	CLEC Denom	CLEC Result	PID Exc	Data Exc	Qwest Num	Qwest Denom	Qwest Result	Qwest Std De	Mod Z Scr	Parity Scr	Diff Signif?
Dec-01						3	3	100.00%	0.00%			
Jan-02						4	4	100.00%	0.00%			
Feb-02						2	2	100.00%	0.00%			
Mar-02						4	6	66.67%	47.14%			
Apr-02												
May-02						8	8	100.00%	0.00%			
Jun-02						4	5	80.00%	40.00%			
Jul-02						3	3	100.00%	0.00%			
Aug-02						5	5	100.00%	0.00%			
Sep-02						1	1	100.00%	0.00%			
Oct-02						1	1	100.00%	0.00%			

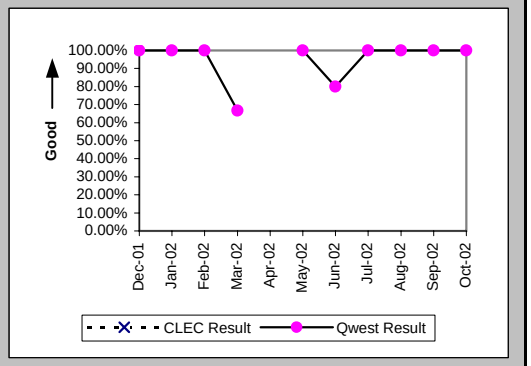

Installation Interval (Average Days) (OP-4C) (Parity)-- No Dispatches

Date	CLEC Num	CLEC Denom	CLEC Result	PID Exc	Data Exc	Qwest Num	Qwest Denom	Qwest Result	Qwest Std De	Mod Z Scr	Parity Scr	Diff Signif?
Dec-01						13	2	6.50	6.36			
Jan-02						306	11	27.82	30.39			
Feb-02						155	5	31.00	31.29			
Mar-02						198	14	14.14	16.75			
Apr-02						652	32	20.38	26.60			
May-02						88	11	8.00	2.45			
Jun-02						168	10	16.80	13.98			
Jul-02						72	3	24.00	33.96			
Aug-02						17	5	3.40	1.67			
Sep-02						0	1	0.00				
Oct-02						5	1	5.00				

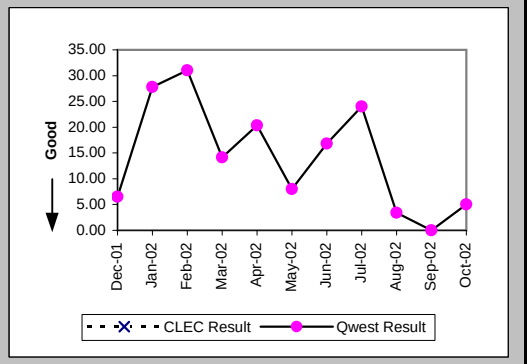

Delayed Days for Non-Facility Reasons (Average Days) (OP-6A-3) (Parity)-- No Dispatches

Date	CLEC Num	CLEC Denom	CLEC Result	PID Exc	Data Exc	Qwest Num	Qwest Denom	Qwest Result	Qwest Std De	Mod Z Scr	Parity Scr	Diff Signif?
Dec-01												
Jan-02						321	10	32.10	21.39			
Feb-02						102	2	51.00	31.11			
Mar-02						103	4	25.75	20.29			
Apr-02						514	10	51.40	29.36			
May-02						124	2	62.00	84.85			
Jun-02						92	5	18.40	12.92			
Jul-02												
Aug-02												
Sep-02												
Oct-02												

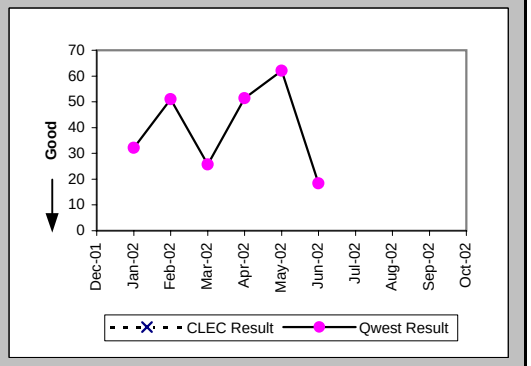

Checklist #14 - Resale - Primary ISDN Installation

Installation Commitments Met (Percent) (OP-3D) (Parity)-- Interval Zone One

Date	CLEC Num	CLEC Denom	CLEC Result	PID Exc	Data Exc	Qwest Num	Qwest Denom	Qwest Result	Qwest Std De	Mod Z Scr	Parity Scr	Diff Signif?
Dec-01						9	10	90.00%	30.00%			
Jan-02						31	35	88.57%	31.82%			
Feb-02						10	15	66.67%	47.14%			
Mar-02						6	21	28.57%	45.18%			
Apr-02						9	18	50.00%	50.00%			
May-02	2	2	100.00%	0	0	40	47	85.11%	35.60%	-0.58	-1.35	No
Jun-02						17	27	62.96%	48.29%			
Jul-02						26	42	61.90%	48.56%			
Aug-02						36	59	61.02%	48.77%			
Sep-02						40	55	72.73%	44.54%			
Oct-02						65	95	68.42%	46.48%			

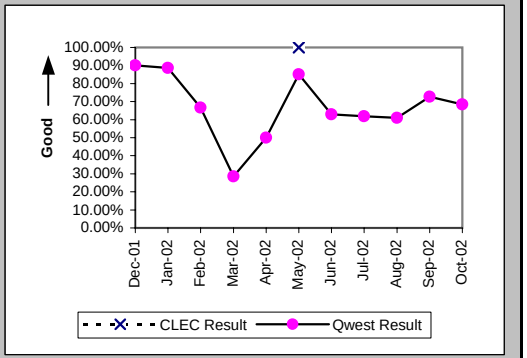

Installation Interval (Average Days) (OP-4D) (Parity)-- Interval Zone One

Date	CLEC Num	CLEC Denom	CLEC Result	PID Exc	Data Exc	Qwest Num	Qwest Denom	Qwest Result	Qwest Std De	Mod Z Scr	Parity Scr	Diff Signif?
Dec-01						936	52	18.00	15.81			
Jan-02						3260	122	26.72	21.55			
Feb-02						1588	84	18.90	18.67			
Mar-02						1460	85	17.18	13.16			
Apr-02						1728	98	17.63	13.99			
May-02	17	2	8.50	0	0	2158	116	18.60	11.73	-1.21	-1.73	No
Jun-02						2030	113	17.96	10.63			
Jul-02						2667	119	22.41	24.33			
Aug-02						2843	139	20.45	20.61			
Sep-02						2250	105	21.43	22.94			
Oct-02						1960	117	16.75	15.03			

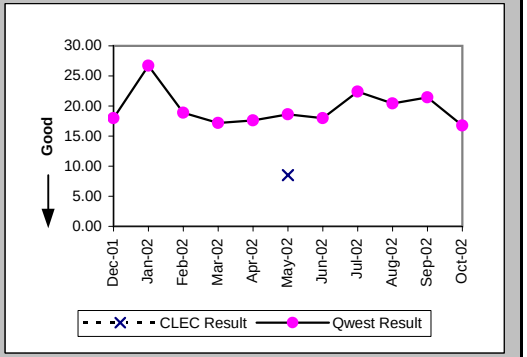

Delayed Days for Non-Facility Reasons (Average Days) (OP-6A-4) (Parity)-- Interval Zone One

Date	CLEC Num	CLEC Denom	CLEC Result	PID Exc	Data Exc	Qwest Num	Qwest Denom	Qwest Result	Qwest Std De	Mod Z Scr	Parity Scr	Diff Signif?
Dec-01						430	17	25.29	18.90			
Jan-02						1497	62	24.15	21.31			
Feb-02						788	27	29.19	21.95			
Mar-02						580	30	19.33	22.26			
Apr-02						614	26	23.62	16.62			
May-02						507	39	13.00	11.52			
Jun-02						656	35	18.74	9.58			
Jul-02						1400	47	29.79	29.30			
Aug-02						1416	52	27.23	22.18			
Sep-02						1552	36	43.11	32.77			
Oct-02						816	45	18.13	21.07			

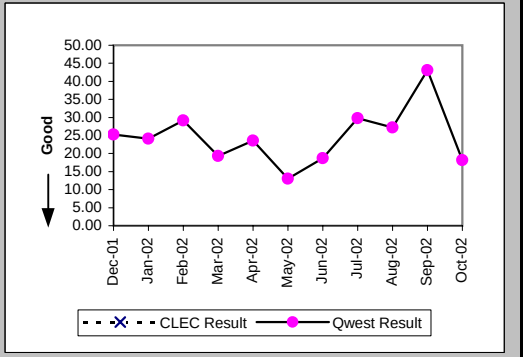

Checklist #14 - Resale - Primary ISDN Installation

Delayed Days for Facility Reasons (Average Days) (OP-6B-4) (Parity)-- Interval Zone One

Date	CLEC Num	CLEC Denom	CLEC Result	PID Exc	Data Exc	Qwest Num	Qwest Denom	Qwest Result	Qwest Std De	Mod Z Scr	Parity Scr	Diff Signif?
Dec-01						2	1	2.00				
Jan-02						67	1	67.00				
Feb-02												
Mar-02												
Apr-02												
May-02												
Jun-02												
Jul-02												
Aug-02						298	5	59.60	35.83			
Sep-02												
Oct-02						43	6	7.17	2.64			

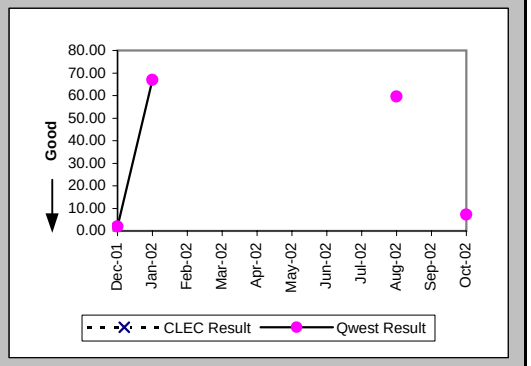

Installation Commitments Met (Percent) (OP-3E) (Parity)-- Interval Zone Two

Date	CLEC Num	CLEC Denom	CLEC Result	PID Exc	Data Exc	Qwest Num	Qwest Denom	Qwest Result	Qwest Std De	Mod Z Scr	Parity Scr	Diff Signif?
Dec-01						2	3	66.67%	47.14%			
Jan-02						12	14	85.71%	34.99%			
Feb-02						6	7	85.71%	34.99%			
Mar-02						18	22	81.82%	38.57%			
Apr-02						14	34	41.18%	49.22%			
May-02						17	40	42.50%	49.43%			
Jun-02	1	1	100.00%	0	0	107	163	65.64%	47.49%	-0.72	-1.44	No
Jul-02						21	42	50.00%	50.00%			
Aug-02	1	1	100.00%	0	0	75	111	67.57%	46.81%	-0.69	-1.42	No
Sep-02						21	41	51.22%	49.99%			
Oct-02						148	164	90.24%	29.67%			

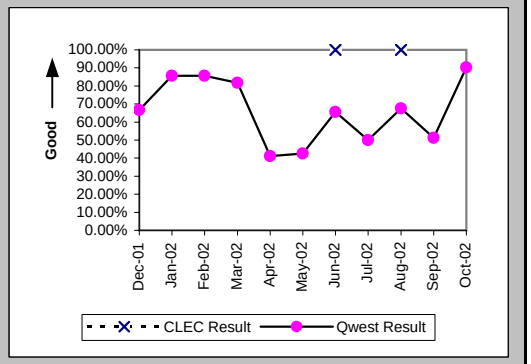

Installation Interval (Average Days) (OP-4E) (Parity)-- Interval Zone Two

Date	CLEC Num	CLEC Denom	CLEC Result	PID Exc	Data Exc	Qwest Num	Qwest Denom	Qwest Result	Qwest Std De	Mod Z Scr	Parity Scr	Diff Signif?
Dec-01						1018	40	25.45	24.86			
Jan-02						2372	120	19.77	11.44			
Feb-02						1172	62	18.90	17.01			
Mar-02	10	1	10.00	0	0	3022	154	19.62	19.12	-0.5	-1.31	No
Apr-02	94	2	47.00	0	0	1400	65	21.54	14.11	2.29	0.39	Yes
May-02						1321	76	17.38	13.64			
Jun-02	8	1	8.00	0	0	6961	216	32.23	26.99	-0.9	-1.54	No
Jul-02						1846	103	17.92	11.56			
Aug-02	6	1	6.00	0	0	6164	129	47.78	73.37	-0.57	-1.34	No
Sep-02						2074	74	28.03	27.90			
Oct-02						2619	187	14.01	14.07			

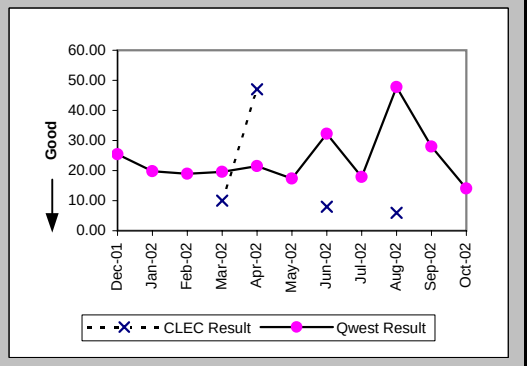

Checklist #14 - Resale - Primary ISDN Installation

Delayed Days for Non-Facility Reasons (Average Days) (OP-6A-5) (Parity)-- Interval Zone Two

Date	CLEC Num	CLEC Denom	CLEC Result	PID Exc	Data Exc	Qwest Num	Qwest Denom	Qwest Result	Qwest Std De	Mod Z Scr	Parity Scr	Diff Signif?
Dec-01						489	12	40.75	21.79			
Jan-02						963	56	17.20	15.20			
Feb-02						592	33	17.94	18.99			
Mar-02						1124	28	40.14	27.37			
Apr-02	68	2	34.00	0	0	721	35	20.60	11.18	1.41	-0.14	No
May-02						1088	46	23.65	15.58			
Jun-02						3903	115	33.94	15.61			
Jul-02						781	62	12.60	10.78			
Aug-02						4427	50	88.54	80.81			
Sep-02						1146	37	30.97	27.48			
Oct-02						346	24	14.42	16.48			

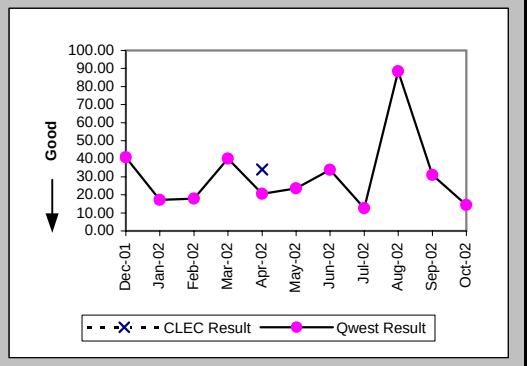

Delayed Days for Facility Reasons (Average Days) (OP-6B-5) (Parity)-- Interval Zone Two

Date	CLEC Num	CLEC Denom	CLEC Result	PID Exc	Data Exc	Qwest Num	Qwest Denom	Qwest Result	Qwest Std De	Mod Z Scr	Parity Scr	Diff Signif?
Dec-01						47	1	47.00				
Jan-02						3	1	3.00				
Feb-02												
Mar-02												
Apr-02												
May-02						50	1	50.00				
Jun-02												
Jul-02												
Aug-02						48	4	12.00	18.00			
Sep-02						71	2	35.50	27.58			
Oct-02						32	3	10.67	13.43			

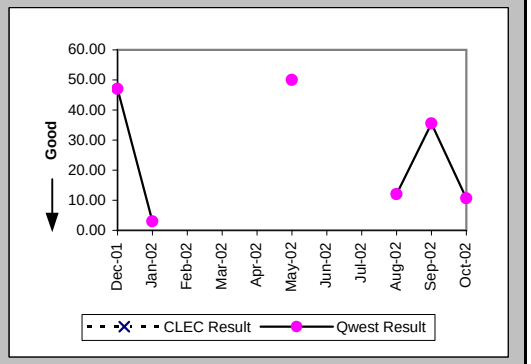

New Service Installation Quality (Percent) (OP-5) (Parity)-- Interval Zone One and Two

Date	CLEC Num	CLEC Denom	CLEC Result	PID Exc	Data Exc	Qwest Num	Qwest Denom	Qwest Result	Qwest Std De	Mod Z Scr	Parity Scr	Diff Signif?
Dec-01	1	1	100.00%	0	0	115	128	89.84%	30.21%	-0.33	-1.2	No
Jan-02						170	189	89.95%	30.07%			
Feb-02						219	227	96.48%	18.44%			
Mar-02	1	1	100.00%	0	0	211	218	96.79%	17.63%	-0.18	-1.11	No
Apr-02	2	2	100.00%	0	0	223	233	95.71%	20.27%	-0.3	-1.18	No
May-02	1	2	50.00%	0	0	211	221	95.48%	20.78%	1.68	0.02	Yes
Jun-02	2	2	100.00%	0	0	328	340	96.47%	18.45%	-0.27	-1.16	No
Jul-02	1	1	100.00%	0	0	360	368	97.83%	14.58%	-0.15	-1.09	No
Aug-02	1	1	100.00%	0	0	311	318	97.80%	14.67%	-0.15	-1.09	No
Sep-02	1	1	100.00%	0	0	258	267	96.63%	18.05%	-0.19	-1.11	No
Oct-02						251	260	96.54%	18.28%			

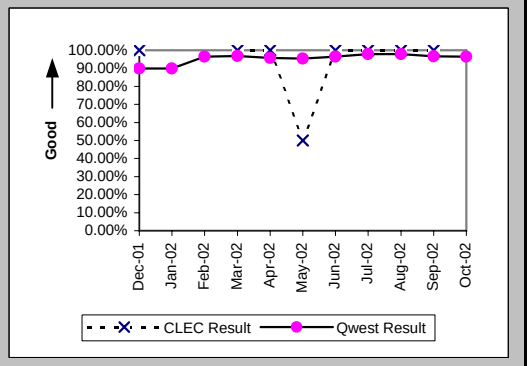

Checklist #14 - Resale - Primary ISDN Installation

New Service Installation Quality (Percent) (OP-5*) (Parity)-- Interval Zone One and Two

Date	CLEC Num	CLEC Denom	CLEC Result	PID Exc	Data Exc	Qwest Num	Qwest Denom	Qwest Result	Qwest Std De	Mod Z Scr	Parity Scr	Diff Signif?
Dec-01	1	1	100.00%	0	0	121	128	94.53%	22.74%	-0.24	-1.15	No
Jan-02						182	189	96.30%	18.89%			
Feb-02						223	227	98.24%	13.16%			
Mar-02	1	1	100.00%	0	0	213	218	97.71%	14.97%	-0.15	-1.09	No
Apr-02	2	2	100.00%	0	0	230	233	98.71%	11.27%	-0.16	-1.1	No
May-02	1	2	50.00%	0	0	215	221	97.29%	16.25%	1.9	0.15	Yes
Jun-02	2	2	100.00%	0	0	331	340	97.35%	16.05%	-0.23	-1.14	No
Jul-02	1	1	100.00%	0	0	365	368	99.18%	8.99%	-0.09	-1.06	No
Aug-02	1	1	100.00%	0	0	316	318	99.37%	7.91%	-0.08	-1.05	No
Sep-02	1	1	100.00%	0	0	262	267	98.13%	13.56%	-0.14	-1.08	No
Oct-02												

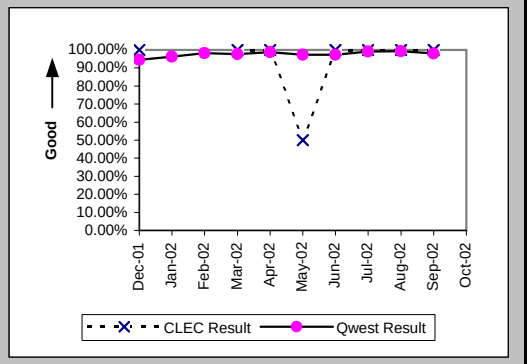

Interval for Pending Orders Delayed Past Due Date (Average Days) (OP-15A) (Diagnostic)

Date	CLEC Num	CLEC Denom	CLEC Result	PID Exc	Data Exc	Qwest Num	Qwest Denom	Qwest Result	Qwest Std De	Mod Z Scr	Parity Scr	Diff Signif?
Dec-01						34160	194	176.08	121.51			
Jan-02						38351	198	193.69	123.86			
Feb-02						42224	198	213.25	124.54			
Mar-02						21826	188	116.10	84.09			
Apr-02						25858	233	110.98	93.29			
May-02						30698	254	120.86	97.71			
Jun-02						32688	255	128.19	109.84			
Jul-02						37976	218	174.20	103.79			
Aug-02						31340	147	213.20	103.34			
Sep-02						1363	22	61.95	135.62			
Oct-02						1420	27	52.59	131.39			

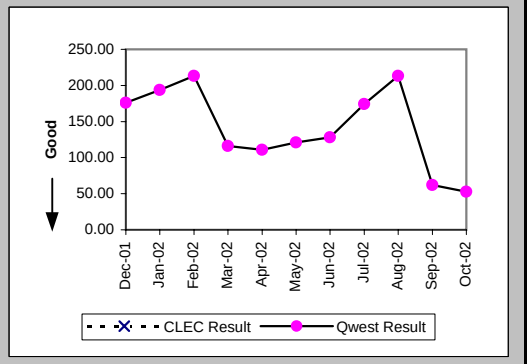

Checklist #14 - Resale - Primary ISDN Installation

Count of Pending Orders Delayed for Facilities Reasons ISDN Primary (OP-15B) (Diagnostic)

Date	CLEC Order Count
Dec-01	
Jan-02	
Feb-02	
Mar-02	
Apr-02	
May-02	
Jun-02	
Jul-02	
Aug-02	
Sep-02	
Oct-02	

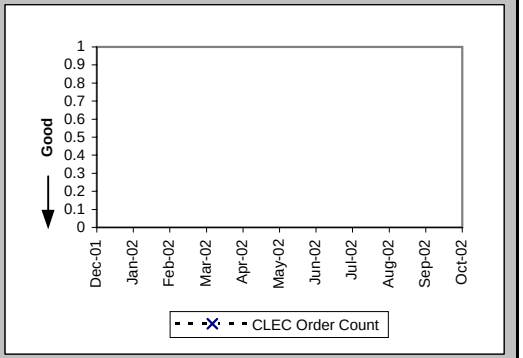

Checklist #14 - Resale - Primary ISDN Repair

All Troubles Cleared within 4 hours (Percent) (MR-5A) (Parity)-- Interval Zone One

Date	CLEC Num	CLEC Denom	CLEC Result	PID Exc	Data Exc	Qwest Num	Qwest Denom	Qwest Result	Qwest Std De	Mod Z Scr	Parity Scr	Diff Signif?
Dec-01						48	54	88.89%	31.43%			
Jan-02						54	69	78.26%	41.25%			
Feb-02						51	52	98.08%	13.73%			
Mar-02						51	55	92.73%	25.97%			
Apr-02						58	60	96.67%	17.95%			
May-02						66	67	98.51%	12.13%			
Jun-02						57	59	96.61%	18.10%			
Jul-02						40	45	88.89%	31.43%			
Aug-02						40	53	75.47%	43.03%			
Sep-02						55	61	90.16%	29.78%			
Oct-02						48	51	94.12%	23.53%			

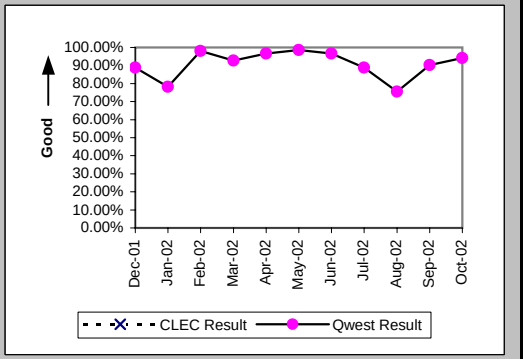

Mean Time to Restore (Hours:Minutes) (MR-6D) (Parity)-- Interval Zone One

Date	CLEC Num	CLEC Denom	CLEC Result	PID Exc	Data Exc	Qwest Num	Qwest Denom	Qwest Result	Qwest Std De	Mod Z Scr	Parity Scr	Diff Signif?
Dec-01						105:22	54	1:57	2:58			
Jan-02						233:10	69	3:23	5:26			
Feb-02						71:22	52	1:22	1:29			
Mar-02						106:30	55	1:56	4:25			
Apr-02						67:46	60	1:08	1:59			
May-02						59:15	67	0:53	0:59			
Jun-02						73:06	59	1:14	1:50			
Jul-02						94:10	45	2:06	4:04			
Aug-02						153:25	53	2:54	3:38			
Sep-02						113:20	61	1:51	2:40			
Oct-02						77:22	51	1:31	1:38			

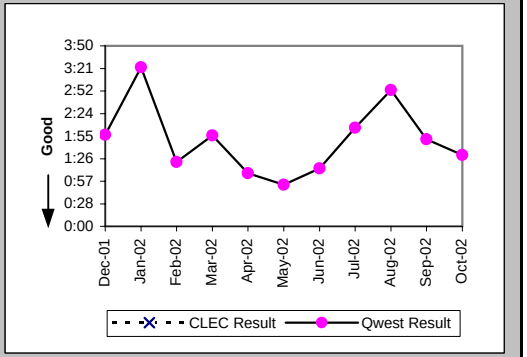

Repair Repeat Report Rate (Percent) (MR-7D) (Parity)-- Interval Zone One

Date	CLEC Num	CLEC Denom	CLEC Result	PID Exc	Data Exc	Qwest Num	Qwest Denom	Qwest Result	Qwest Std De	Mod Z Scr	Parity Scr	Diff Signif?
Dec-01						11	54	20.37%	40.28%			
Jan-02						10	69	14.49%	35.20%			
Feb-02						9	52	17.31%	37.83%			
Mar-02						6	55	10.91%	31.18%			
Apr-02						14	60	23.33%	42.30%			
May-02						9	67	13.43%	34.10%			
Jun-02						11	59	18.64%	38.95%			
Jul-02						9	45	20.00%	40.00%			
Aug-02						8	53	15.09%	35.80%			
Sep-02						15	61	24.59%	43.06%			
Oct-02						4	51	7.84%	26.88%			

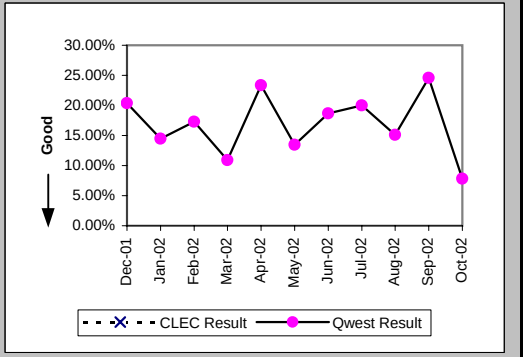

Checklist #14 - Resale - Primary ISDN Repair

Repair Repeat Report Rate (Percent) (MR-7D*) (Parity)-- Interval Zone One

Date	CLEC Num	CLEC Denom	CLEC Result	PID Exc	Data Exc	Qwest Num	Qwest Denom	Qwest Result	Qwest Std De	Mod Z Scr	Parity Scr	Diff Signif?
Dec-01						6	29	20.69%	40.51%			
Jan-02						6	38	15.79%	36.46%			
Feb-02						3	19	15.79%	36.46%			
Mar-02						2	28	7.14%	25.75%			
Apr-02						9	36	25.00%	43.30%			
May-02						6	39	15.38%	36.08%			
Jun-02						7	32	21.88%	41.34%			
Jul-02						3	22	13.64%	34.32%			
Aug-02						6	31	19.35%	39.51%			
Sep-02						13	40	32.50%	46.84%			
Oct-02												

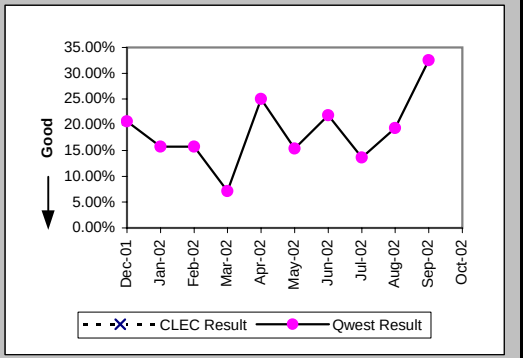

All Troubles Cleared within 4 hours (Percent) (MR-5B) (Parity)-- Interval Zone Two

Date	CLEC Num	CLEC Denom	CLEC Result	PID Exc	Data Exc	Qwest Num	Qwest Denom	Qwest Result	Qwest Std De	Mod Z Scr	Parity Scr	Diff Signif?
Dec-01	1	1	100.00%	0	0	19	19	100.00%	N/A	N/A	N/A	
Jan-02	1	1	100.00%	0	0	23	24	95.83%	19.98%	-0.2	-1.12	No
Feb-02						30	32	93.75%	24.21%			
Mar-02						25	31	80.65%	39.51%			
Apr-02						25	27	92.59%	26.19%			
May-02	2	2	100.00%	0	0	19	20	95.00%	21.79%	-0.31	-1.19	No
Jun-02	1	1	100.00%	0	0	30	31	96.77%	17.67%	-0.18	-1.11	No
Jul-02	1	1	100.00%	0	0	24	25	96.00%	19.60%	-0.2	-1.12	No
Aug-02	1	1	100.00%	0	0	25	28	89.29%	30.93%	-0.34	-1.21	No
Sep-02	3	4	75.00%	1	0	20	20	100.00%	N/A	N/A	-0.11	No
Oct-02						25	25	100.00%	0.00%			

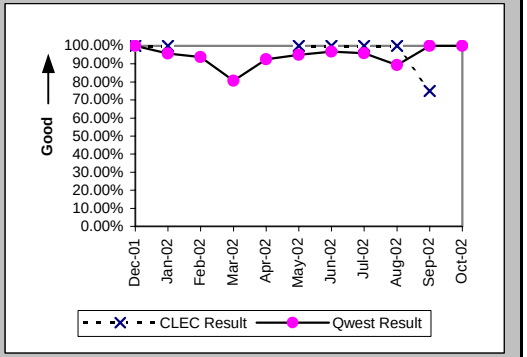

Mean Time to Restore (Hours:Minutes) (MR-6E) (Parity)-- Interval Zone Two

Date	CLEC Num	CLEC Denom	CLEC Result	PID Exc	Data Exc	Qwest Num	Qwest Denom	Qwest Result	Qwest Std De	Mod Z Scr	Parity Scr	Diff Signif?
Dec-01	1:24	1	1:24	0	0	22:07	19	1:10	1:01	0.56	-0.66	No
Jan-02	0:01	1	0:01	0	0	72:27	24	3:01	9:33	-0.31	-1.19	No
Feb-02						51:51	32	1:37	2:27			
Mar-02						68:00	31	2:12	2:04			
Apr-02						31:39	27	1:10	1:21			
May-02	1:40	2	0:50	0	0	19:10	20	0:58	1:15	-0.13	-1.08	No
Jun-02	0:09	1	0:09	0	0	44:12	31	1:26	1:29	-0.84	-1.51	No
Jul-02	3:52	1	3:52	0	0	20:46	25	0:50	1:02	1.54	-0.06	No
Aug-02	0:46	1	0:46	0	0	47:48	28	1:42	2:36	-0.36	-1.22	No
Sep-02	44:09	4	11:02	1	0	27:17	20	1:22	1:06	2.07	0.26	Yes
Oct-02						31:16	25	1:15	1:00			

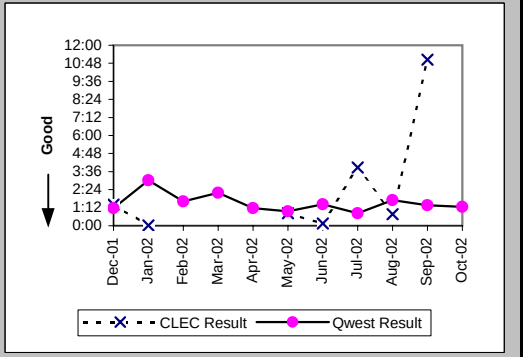

Checklist #14 - Resale - Primary ISDN Repair

Repair Repeat Report Rate (Percent) (MR-7E) (Parity)-- Interval Zone Two

Date	CLEC Num	CLEC Denom	CLEC Result	PID Exc	Data Exc	Qwest Num	Qwest Denom	Qwest Result	Qwest Std De	Mod Z Scr	Parity Scr	Diff Signif?
Dec-01	0	1	0.00%	0	0	3	19	15.79%	36.46%	-0.42	-1.26	No
Jan-02	0	1	0.00%	0	0	4	24	16.67%	37.27%	-0.44	-1.27	No
Feb-02						5	32	15.63%	36.31%			
Mar-02						5	31	16.13%	36.78%			
Apr-02						8	27	29.63%	45.66%			
May-02	1	2	50.00%	0	0	2	20	10.00%	30.00%	1.13	-0.32	No
Jun-02	0	1	0.00%	0	0	7	31	22.58%	41.81%	-0.53	-1.32	No
Jul-02	0	1	0.00%	0	0	8	25	32.00%	46.65%	-0.67	-1.41	No
Aug-02	0	1	0.00%	0	0	8	28	28.57%	45.18%	-0.62	-1.38	No
Sep-02	2	4	50.00%	1	0	2	20	10.00%	30.00%	1.61	-0.02	No
Oct-02						6	25	24.00%	42.71%			

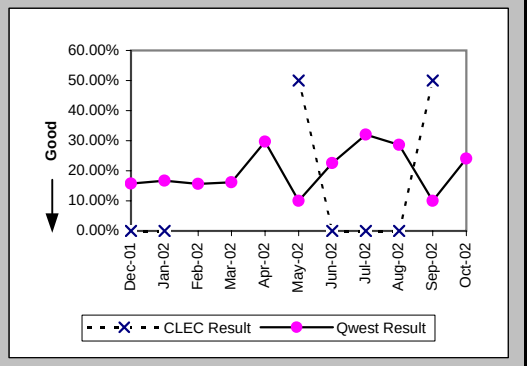

Repair Repeat Report Rate (Percent) (MR-7E*) (Parity)-- Interval Zone Two

Date	CLEC Num	CLEC Denom	CLEC Result	PID Exc	Data Exc	Qwest Num	Qwest Denom	Qwest Result	Qwest Std De	Mod Z Scr	Parity Scr	Diff Signif?
Dec-01	0	1	0.00%	0	0	1	7	14.29%	34.99%	-0.38	-1.23	No
Jan-02						1	8	12.50%	33.07%			
Feb-02						4	22	18.18%	38.57%			
Mar-02						3	18	16.67%	37.27%			
Apr-02						4	15	26.67%	44.22%			
May-02	1	1	100.00%	0	0	1	10	10.00%	30.00%	1.41	-0.14	No
Jun-02						5	20	25.00%	43.30%			
Jul-02	0	1	0.00%	0	0	4	11	36.36%	48.10%	-0.72	-1.44	No
Aug-02	0	1	0.00%	0	0	4	14	28.57%	45.18%	-0.61	-1.37	No
Sep-02	2	4	50.00%	1	0	2	7	28.57%	45.18%	0.56	-0.66	No
Oct-02												

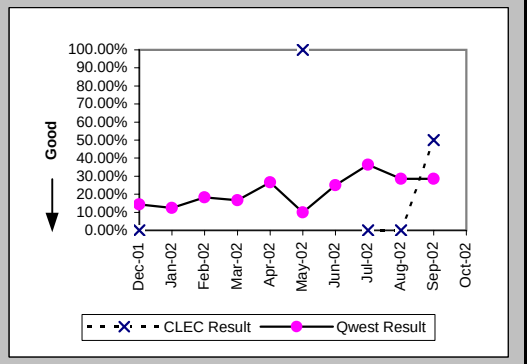

Trouble Rate (Percent) (MR-8) (Parity)-- Interval Zone One and Two

Date	CLEC Num	CLEC Denom	CLEC Result	PID Exc	Data Exc	Qwest Num	Qwest Denom	Qwest Result	Qwest Std De	Mod Z Scr	Parity Scr	Diff Signif?
Dec-01	1	955	0.10%	0	0	73	109006	0.07%	2.59%	0.45	-0.73	No
Jan-02	1	935	0.11%	0	0	93	110757	0.08%	2.90%	0.24	-0.85	No
Feb-02	0	959	0.00%	0	0	84	108936	0.08%	2.78%	-0.86	-1.52	No
Mar-02	0	922	0.00%	0	0	86	109663	0.08%	2.80%	-0.85	-1.52	No
Apr-02	0	796	0.00%	0	0	87	110688	0.08%	2.80%	-0.79	-1.48	No
May-02	2	748	0.27%	0	0	87	112780	0.08%	2.78%	1.87	0.14	Yes
Jun-02	1	725	0.14%	0	0	90	116727	0.08%	2.78%	0.59	-0.64	No
Jul-02	1	759	0.13%	0	0	70	117662	0.06%	2.44%	0.81	-0.51	No
Aug-02	1	783	0.13%	0	0	81	120927	0.07%	2.59%	0.65	-0.6	No
Sep-02	4	758	0.53%	1	0	81	121969	0.07%	2.58%	4.91	1.99	Yes
Oct-02	0	771	0.00%	0	0	76	122012	0.06%	2.50%	-0.69	-1.42	No

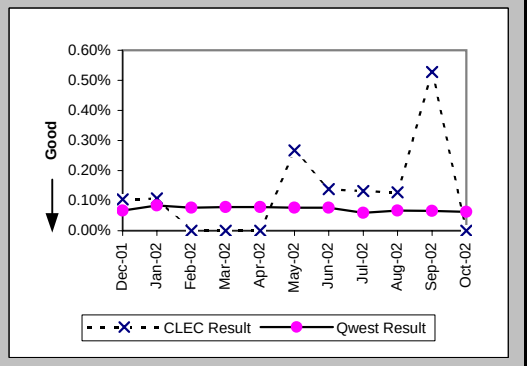

Checklist #14 - Resale - Primary ISDN Repair

Trouble Rate (Percent) (MR-8*) (Parity)-- Interval Zone One and Two

Date	CLEC Num	CLEC Denom	CLEC Result	PID Exc	Data Exc	Qwest Num	Qwest Denom	Qwest Result	Qwest Std De	Mod Z Scr	Parity Scr	Diff Signif?
Dec-01	1	955	0.10%	0	0	36	109006	0.03%	1.82%	1.21	-0.26	No
Jan-02	0	935	0.00%	0	0	46	110757	0.04%	2.04%	-0.62	-1.38	No
Feb-02	0	959	0.00%	0	0	41	108936	0.04%	1.94%	-0.6	-1.36	No
Mar-02	0	922	0.00%	0	0	46	109663	0.04%	2.05%	-0.62	-1.38	No
Apr-02	0	796	0.00%	0	0	51	110688	0.05%	2.15%	-0.6	-1.37	No
May-02	1	748	0.13%	0	0	49	112780	0.04%	2.08%	1.18	-0.28	No
Jun-02	0	725	0.00%	0	0	52	116727	0.04%	2.11%	-0.57	-1.34	No
Jul-02	1	759	0.13%	0	0	33	117662	0.03%	1.67%	1.7	0.03	Yes
Aug-02	1	783	0.13%	0	0	45	120927	0.04%	1.93%	1.31	-0.2	No
Sep-02	4	758	0.53%	1	0	47	121969	0.04%	1.96%	6.84	3.16	Yes
Oct-02												

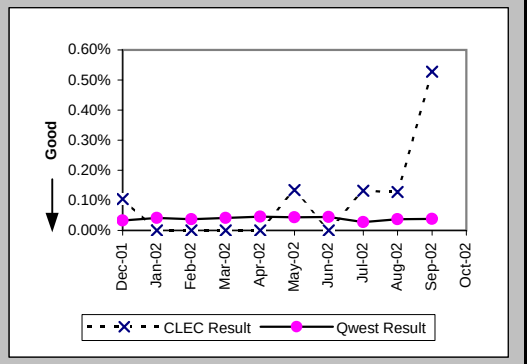

Customer and Non-Qwest Related Trouble Reports (Percent) (MR-10) (Diagnostic)-- Interval Zone One and Two

Date	CLEC Num	CLEC Denom	CLEC Result	PID Exc	Data Exc	Qwest Num	Qwest Denom	Qwest Result	Qwest Std De	Mod Z Scr	Parity Scr	Diff Signif?
Dec-01	0	1	0.00%	0	0	21	94	22.34%	41.65%	-0.53	-1.32	No
Jan-02	0	1	0.00%	0	0	27	120	22.50%	41.76%	-0.54	-1.33	No
Feb-02						28	112	25.00%	43.30%			
Mar-02						31	117	26.50%	44.13%			
Apr-02	1	1	100.00%	0	0	34	121	28.10%	44.95%	1.08	-0.34	No
May-02	0	2	0.00%	0	0	30	117	25.64%	43.67%	-0.82	-1.5	No
Jun-02	0	1	0.00%	0	0	34	124	27.42%	44.61%	-0.61	-1.37	No
Jul-02	0	1	0.00%	0	0	24	94	25.53%	43.60%	-0.58	-1.35	No
Aug-02	0	1	0.00%	0	0	24	105	22.86%	41.99%	-0.54	-1.33	No
Sep-02	1	5	20.00%	0	0	39	120	32.50%	46.84%	-0.58	-1.36	No
Oct-02						34	110	30.91%	46.21%			

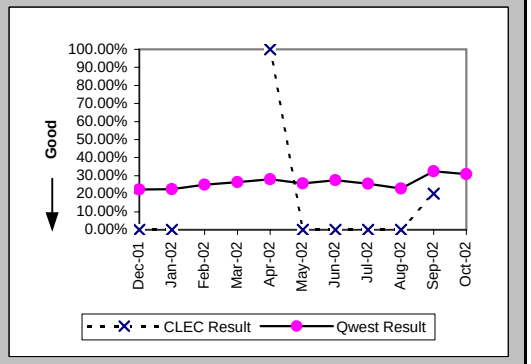

Checklist #14 - Resale - DS0 Installation

Installation Commitments Met (Percent) (OP-3A) (Parity)-- Dispatches Within MSAs

Date	CLEC Num	CLEC Denom	CLEC Result	PID Exc	Data Exc	Qwest Num	Qwest Denom	Qwest Result	Qwest Std De	Mod Z Scr	Parity Scr	Diff Signif?
Dec-01												
Jan-02						1	4	25.00%	43.30%			
Feb-02						3	3	100.00%	0.00%			
Mar-02						9	9	100.00%	0.00%			
Apr-02						3	4	75.00%	43.30%			
May-02						7	8	87.50%	33.07%			
Jun-02						2	3	66.67%	47.14%			
Jul-02						2	2	100.00%	0.00%			
Aug-02												
Sep-02												
Oct-02												

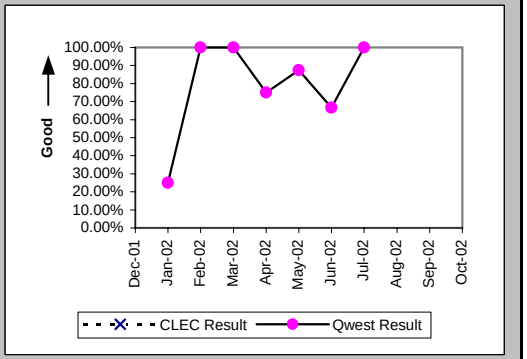

Installation Interval (Average Days) (OP-4A) (Parity)-- Dispatches Within MSAs

Date	CLEC Num	CLEC Denom	CLEC Result	PID Exc	Data Exc	Qwest Num	Qwest Denom	Qwest Result	Qwest Std De	Mod Z Scr	Parity Scr	Diff Signif?
Dec-01						23	2	11.50	9.19			
Jan-02						56	6	9.33	4.23			
Feb-02						23	4	5.75	1.50			
Mar-02						45	9	5.00	1.50			
Apr-02						53	9	5.89	2.42			
May-02						47	10	4.70	1.06			
Jun-02						72	6	12.00	8.83			
Jul-02						6	2	3.00	2.83			
Aug-02												
Sep-02												
Oct-02												

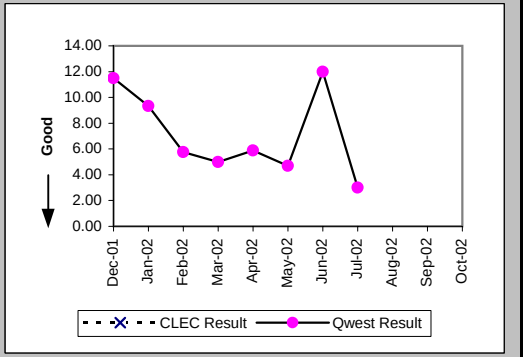

Delayed Days for Non-Facility Reasons (Average Days) (OP-6A-1) (Parity)-- Dispatches Within MSAs

Date	CLEC Num	CLEC Denom	CLEC Result	PID Exc	Data Exc	Qwest Num	Qwest Denom	Qwest Result	Qwest Std De	Mod Z Scr	Parity Scr	Diff Signif?
Dec-01												
Jan-02						25	4	6.25	3.40			
Feb-02												
Mar-02												
Apr-02						5	1	5.00				
May-02						2	1	2.00				
Jun-02						28	2	14.00	1.41			
Jul-02												
Aug-02												
Sep-02												
Oct-02												

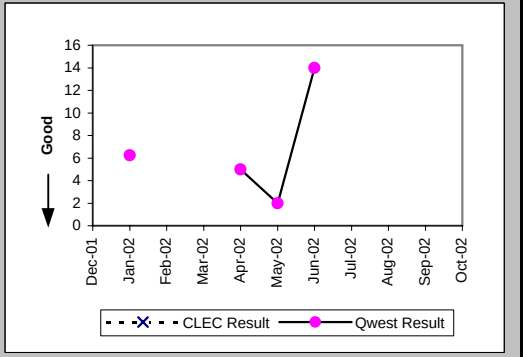

Checklist #14 - Resale - DS0 Installation

Installation Commitments Met (Percent) (OP-3B) (Parity)-- Dispatches Outside MSAs

Date	CLEC Num	CLEC Denom	CLEC Result	PID Exc	Data Exc	Qwest Num	Qwest Denom	Qwest Result	Qwest Std De	Mod Z Scr	Parity Scr	Diff Signif?
Dec-01												
Jan-02												
Feb-02						1	1	100.00%	0.00%			
Mar-02												
Apr-02						1	1	100.00%	0.00%			
May-02	1	1	100.00%	0	0	1	1	100.00%	N/A	N/A	N/A	
Jun-02						4	4	100.00%	0.00%			
Jul-02												
Aug-02												
Sep-02												
Oct-02												

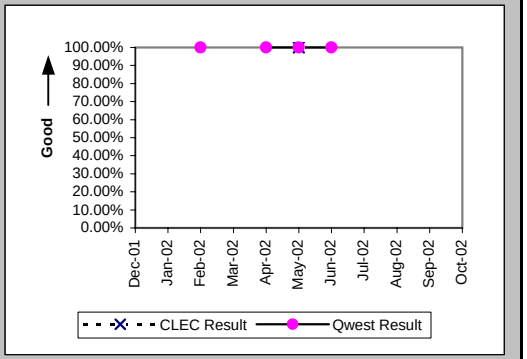

Installation Interval (Average Days) (OP-4B) (Parity)-- Dispatches Outside MSAs

Date	CLEC Num	CLEC Denom	CLEC Result	PID Exc	Data Exc	Qwest Num	Qwest Denom	Qwest Result	Qwest Std De	Mod Z Scr	Parity Scr	Diff Signif?
Dec-01												
Jan-02												
Feb-02						4	1	4.00				
Mar-02	35	1	35.00	0	0							
Apr-02						3	1	3.00				
May-02	5	1	5.00	0	0	11	2	5.50	0.71	-0.58	-1.35	No
Jun-02						19	4	4.75	0.96			
Jul-02												
Aug-02												
Sep-02												
Oct-02												

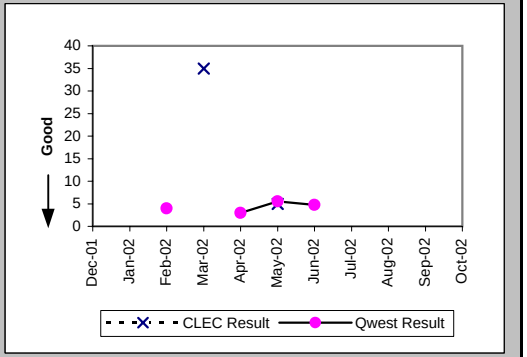

Delayed Days for Non-Facility Reasons (Average Days) (OP-6A-2) (Parity)-- Dispatches Outside MSAs

Date	CLEC Num	CLEC Denom	CLEC Result	PID Exc	Data Exc	Qwest Num	Qwest Denom	Qwest Result	Qwest Std De	Mod Z Scr	Parity Scr	Diff Signif?
Dec-01												
Jan-02												
Feb-02												
Mar-02	29	1	29.00	0	0							
Apr-02												
May-02												
Jun-02												
Jul-02												
Aug-02												
Sep-02												
Oct-02												

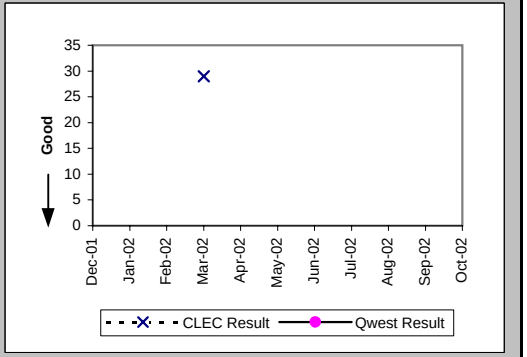

Checklist #14 - Resale - DS0 Installation

Installation Commitments Met (Percent) (OP-3C) (Parity)-- No Dispatches

Date	CLEC Num	CLEC Denom	CLEC Result	PID Exc	Data Exc	Qwest Num	Qwest Denom	Qwest Result	Qwest Std De	Mod Z Scr	Parity Scr	Diff Signif?
Dec-01	1	1	100.00%	0	0	1	1	100.00%	N/A	N/A	N/A	
Jan-02						1	2	50.00%	50.00%			
Feb-02						5	6	83.33%	37.27%			
Mar-02	3	3	100.00%	0	1	0	2	0.00%	N/A	N/A		
Apr-02	1	1	100.00%	1	0							
May-02	2	2	100.00%	0	0	1	1	100.00%	N/A	N/A	N/A	
Jun-02	1	1	100.00%	0	0	4	4	100.00%	N/A	N/A	N/A	
Jul-02						1	1	100.00%	0.00%			
Aug-02												
Sep-02												
Oct-02						1	1	100.00%	0.00%			

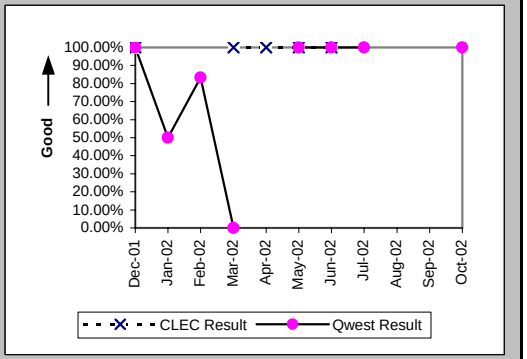

Installation Interval (Average Days) (OP-4C) (Parity)-- No Dispatches

Date	CLEC Num	CLEC Denom	CLEC Result	PID Exc	Data Exc	Qwest Num	Qwest Denom	Qwest Result	Qwest Std De	Mod Z Scr	Parity Scr	Diff Signif?
Dec-01	1	1	1.00	0	0	10	2	5.00	0.00			
Jan-02	22	2	11.00	0	0	6	2	3.00	4.24	0.91	-0.44	No
Feb-02						23	4	5.75	1.50			
Mar-02	14	3	4.67	0	1	25	4	6.25	1.26	-1.65	-2	No
Apr-02	25	2	12.50	0	0							
May-02	8	2	4.00	0	0	167	3	55.67	77.36	-0.73	-1.44	No
Jun-02	4	1	4.00	0	0	17	5	3.40	3.13	-0.51	-1.31	No
Jul-02						0	1	0.00				
Aug-02												
Sep-02												
Oct-02						0	1	0.00				

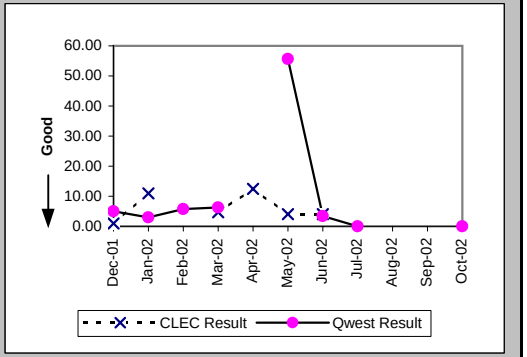

Delayed Days for Non-Facility Reasons (Average Days) (OP-6A-3) (Parity)-- No Dispatches

Date	CLEC Num	CLEC Denom	CLEC Result	PID Exc	Data Exc	Qwest Num	Qwest Denom	Qwest Result	Qwest Std De	Mod Z Scr	Parity Scr	Diff Signif?
Dec-01												
Jan-02	9	2	4.50	0	0	2	1	2.00				
Feb-02						98	1	98.00				
Mar-02						3	2	1.50	0.71			
Apr-02	15	1	15.00	0	0							
May-02						156	2	78.00	86.27			
Jun-02						95	1	95.00				
Jul-02												
Aug-02												
Sep-02												
Oct-02												

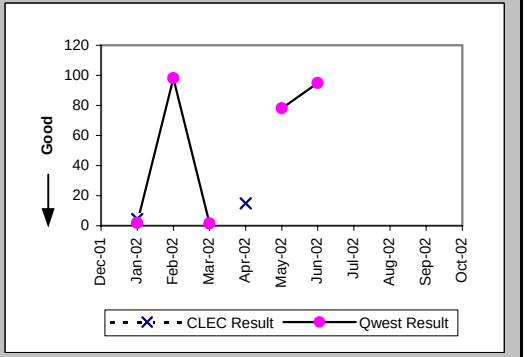

Checklist #14 - Resale - DS0 Installation

Installation Commitments Met (Percent) (OP-3D) (Parity)-- Interval Zone One

Date	CLEC Num	CLEC Denom	CLEC Result	PID Exc	Data Exc	Qwest Num	Qwest Denom	Qwest Result	Qwest Std De	Mod Z Scr	Parity Scr	Diff Signif?
Dec-01	5	5	100.00%	0	0	6	7	85.71%	34.99%	-0.7	-1.42	No
Jan-02	3	3	100.00%	0	0	20	22	90.91%	28.75%	-0.51	-1.31	No
Feb-02	4	6	66.67%	0	0	8	20	40.00%	48.99%	-1.17	-1.71	No
Mar-02	3	3	100.00%	0	0	4	8	50.00%	50.00%	-1.48	-1.9	No
Apr-02	18	18	100.00%	0	0	8	11	72.73%	44.54%	-1.6	-1.97	No
May-02	13	13	100.00%	0	0	22	28	78.57%	41.03%	-1.56	-1.95	No
Jun-02	11	12	91.67%	0	0	7	12	58.33%	49.30%	-1.66	-2.01	No
Jul-02	6	7	85.71%	3	0	31	37	83.78%	36.86%	-0.13	-1.08	No
Aug-02	15	15	100.00%	0	0	17	18	94.44%	22.91%	-0.69	-1.42	No
Sep-02	19	21	90.48%	0	0	10	13	76.92%	42.13%	-0.91	-1.55	No
Oct-02	11	11	100.00%	0	0	18	24	75.00%	43.30%	-1.59	-1.96	No

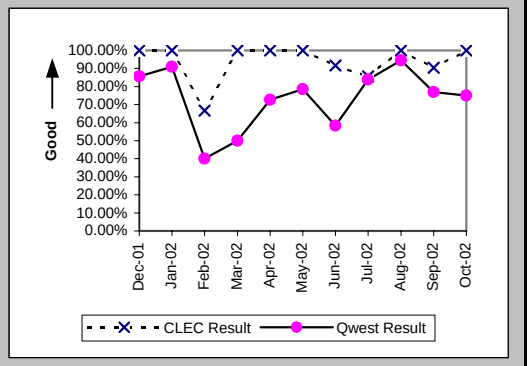

Installation Interval (Average Days) (OP-4D) (Parity)-- Interval Zone One

Date	CLEC Num	CLEC Denom	CLEC Result	PID Exc	Data Exc	Qwest Num	Qwest Denom	Qwest Result	Qwest Std De	Mod Z Scr	Parity Scr	Diff Signif?
Dec-01	29	5	5.80	0	0	211	11	19.18	34.25	-0.72	-1.44	No
Jan-02	14	3	4.67	0	0	332	28	11.86	22.83	-0.52	-1.32	No
Feb-02	19	3	6.33	3	0	553	35	15.80	9.51	-1.65	-2.01	No
Mar-02						95	13	7.31	4.44			
Apr-02	46	9	5.11	9	0	148	17	8.71	5.79	-1.51	-1.92	No
May-02	28	5	5.60	8	0	471	31	15.19	21.61	-0.92	-1.56	No
Jun-02	41	8	5.12	4	0	361	20	18.05	25.89	-1.19	-1.73	No
Jul-02	57	10	5.70	0	0	206	37	5.57	5.63	0.19	-0.89	No
Aug-02	55	11	5.00	4	0	137	20	6.85	5.48	-0.9	-1.55	No
Sep-02	91	18	5.06	3	0	95	16	5.94	3.19	-0.8	-1.49	No
Oct-02	46	9	5.11	2	0	280	29	9.66	9.56	-1.25	-1.76	No

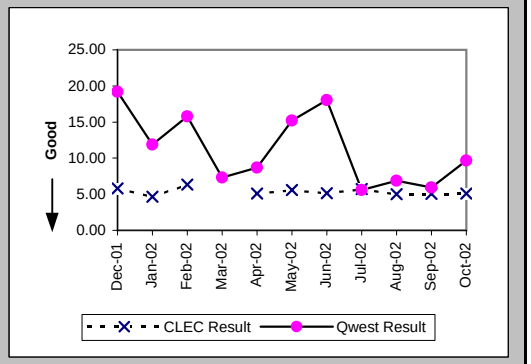

Delayed Days for Non-Facility Reasons (Average Days) (OP-6A-4) (Parity)-- Interval Zone One

Date	CLEC Num	CLEC Denom	CLEC Result	PID Exc	Data Exc	Qwest Num	Qwest Denom	Qwest Result	Qwest Std De	Mod Z Scr	Parity Scr	Diff Signif?
Dec-01						140	3	46.67	60.10			
Jan-02						143	4	35.75	57.66			
Feb-02	7	2	3.50	0	0	228	24	9.50	4.88	-1.67	-2.02	No
Mar-02						21	4	5.25	3.95			
Apr-02						48	5	9.60	5.50			
May-02						236	9	26.22	23.55			
Jun-02	1	1	1.00	0	0	267	13	20.54	26.26	-0.72	-1.44	No
Jul-02	9	2	4.50	2	0	59	7	8.43	9.73	-0.5	-1.31	No
Aug-02						33	3	11.00	9.17			
Sep-02	3	2	1.50	0	0	20	4	5.00	3.56	-1.14	-1.69	No
Oct-02						91	5	18.20	12.91			

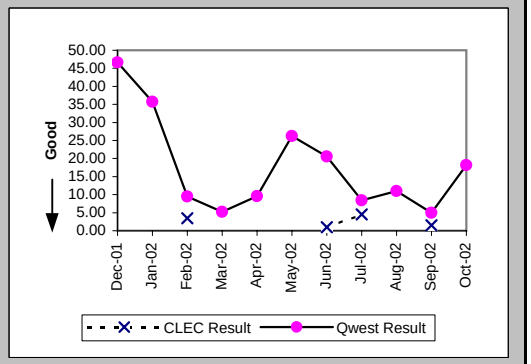

Checklist #14 - Resale - DS0 Installation

Delayed Days for Facility Reasons (Average Days) (OP-6B-4) (Parity)-- Interval Zone One

Date	CLEC Num	CLEC Denom	CLEC Result	PID Exc	Data Exc	Qwest Num	Qwest Denom	Qwest Result	Qwest Std De	Mod Z Scr	Parity Scr	Diff Signif?
Dec-01						1	1	1.00				
Jan-02												
Feb-02						88	3	29.33	12.22			
Mar-02												
Apr-02												
May-02												
Jun-02												
Jul-02												
Aug-02												
Sep-02						2	2	1.00	0.00			
Oct-02						8	2	4.00	1.41			

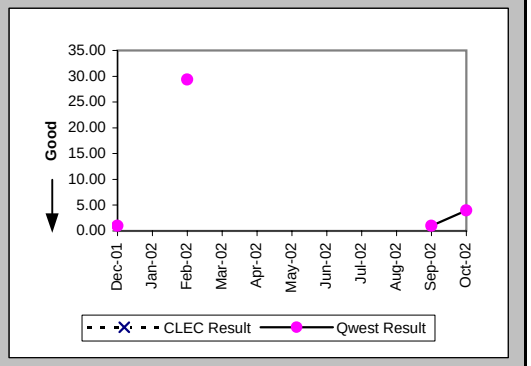

Installation Commitments Met (Percent) (OP-3E) (Parity)-- Interval Zone Two

Date	CLEC Num	CLEC Denom	CLEC Result	PID Exc	Data Exc	Qwest Num	Qwest Denom	Qwest Result	Qwest Std De	Mod Z Scr	Parity Scr	Diff Signif?
Dec-01	15	16	93.75%	1	1	7	9	77.78%	41.57%	-0.92	-1.56	No
Jan-02	7	7	100.00%	4	2	10	13	76.92%	42.13%	-1.17	-1.71	No
Feb-02	13	13	100.00%	2	0	9	15	60.00%	48.99%	-2.15	-2.31	No
Mar-02	10	12	83.33%	3	1	14	17	82.35%	38.12%	-0.07	-1.04	No
Apr-02	34	36	94.44%	1	0	8	27	29.63%	45.66%	-5.58	-4.39	No
May-02	25	39	64.10%	0	0	19	24	79.17%	40.61%	1.24	-0.25	No
Jun-02	12	13	92.31%	1	0	37	45	82.22%	38.23%	-0.84	-1.51	No
Jul-02	11	11	100.00%	1	0	32	41	78.05%	41.39%	-1.56	-1.95	No
Aug-02	13	14	92.86%	2	1	30	33	90.91%	28.75%	-0.21	-1.13	No
Sep-02	18	21	85.71%	0	0	25	30	83.33%	37.27%	-0.22	-1.14	No
Oct-02	16	17	94.12%	0	0	33	42	78.57%	41.03%	-1.32	-1.8	No

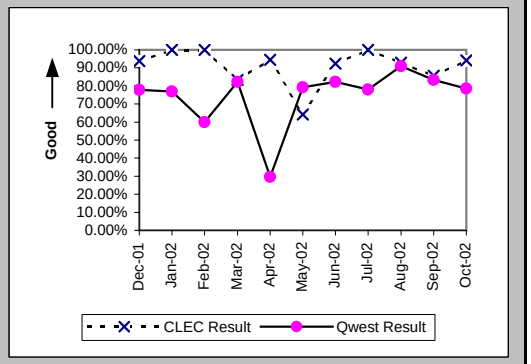

Installation Interval (Average Days) (OP-4E) (Parity)-- Interval Zone Two

Date	CLEC Num	CLEC Denom	CLEC Result	PID Exc	Data Exc	Qwest Num	Qwest Denom	Qwest Result	Qwest Std De	Mod Z Scr	Parity Scr	Diff Signif?
Dec-01	96	17	5.65	0	1	133	19	7.00	2.89	-1.4	-1.85	No
Jan-02	164	8	20.50	3	2	219	16	13.69	18.14	0.65	-0.6	No
Feb-02	85	12	7.08	3	0	131	16	8.19	4.35	-0.66	-1.4	No
Mar-02	81	11	7.36	4	1	124	21	5.90	2.12	1.27	-0.23	No
Apr-02	151	27	5.59	10	0	459	32	14.34	23.31	-1.44	-1.87	No
May-02	384	22	17.45	17	0	398	23	17.30	32.34	-0.02	-1.01	No
Jun-02	10	2	5.00	12	0	278	41	6.78	3.92	-0.63	-1.38	No
Jul-02	29	5	5.80	7	0	911	45	20.24	31.84	-0.96	-1.59	No
Aug-02	27	4	6.75	12	1	255	40	6.38	3.13	0.42	-0.74	No
Sep-02	36	7	5.14	14	0	326	31	10.52	9.56	-1.34	-1.82	No
Oct-02	19	4	4.75	13	0	344	40	8.60	10.74	-0.68	-1.42	No

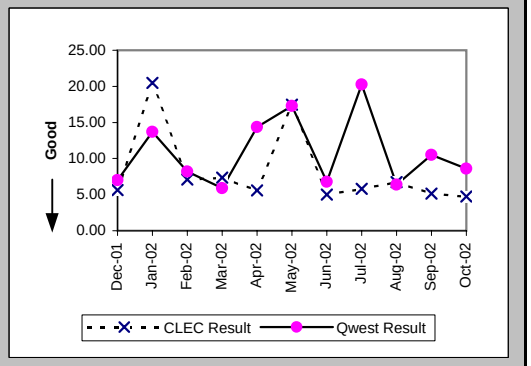

Checklist #14 - Resale - DS0 Installation

Delayed Days for Non-Facility Reasons (Average Days) (OP-6A-5) (Parity)-- Interval Zone Two

Date	CLEC Num	CLEC Denom	CLEC Result	PID Exc	Data Exc	Qwest Num	Qwest Denom	Qwest Result	Qwest Std De	Mod Z Scr	Parity Scr	Diff Signif?
Dec-01	28	1	28.00	0	0	7	3	2.33	1.53	3.72	1.26	Yes
Jan-02	119	3	39.67	1	1	150	5	30.00	30.85	0.56	-0.66	No
Feb-02						28	6	4.67	4.97			
Mar-02	18	2	9.00	3	0	16	4	4.00	1.41	1.37	-0.17	No
Apr-02	4	2	2.00	1	0	278	22	12.64	27.35	-0.53	-1.32	No
May-02	264	14	18.86	0	0	279	13	21.46	36.96	-0.18	-1.11	No
Jun-02	12	1	12.00	1	0	64	12	5.33	3.28	1.08	-0.34	No
Jul-02						661	18	36.72	36.71			
Aug-02	12	1	12.00	2	0	73	5	14.60	11.19	-0.21	-1.13	No
Sep-02	2	2	1.00	0	0	61	5	12.20	4.02	-3.33	-3.02	No
Oct-02						325	10	32.50	29.01			

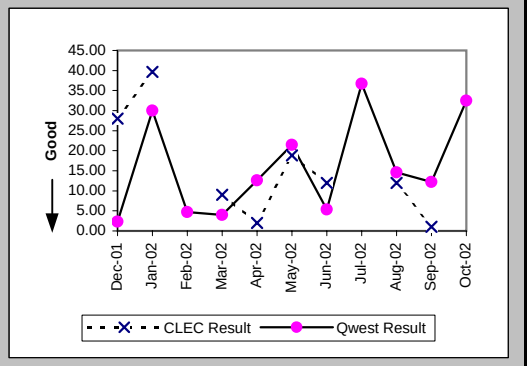

Delayed Days for Facility Reasons (Average Days) (OP-6B-5) (Parity)-- Interval Zone Two

Date	CLEC Num	CLEC Denom	CLEC Result	PID Exc	Data Exc	Qwest Num	Qwest Denom	Qwest Result	Qwest Std De	Mod Z Scr	Parity Scr	Diff Signif?
Dec-01	2	1	2.00	0	0							
Jan-02												
Feb-02												
Mar-02												
Apr-02												
May-02												
Jun-02												
Jul-02												
Aug-02												
Sep-02	6	1	6.00	0	0							
Oct-02	12	1	12.00	0	0	3	1	3.00				

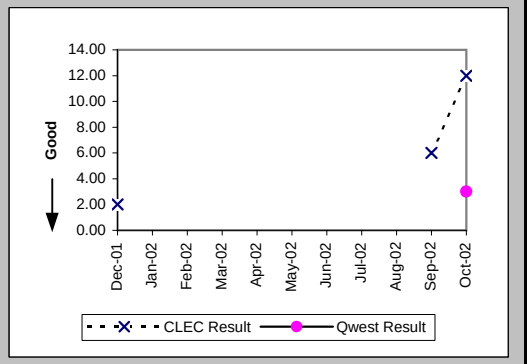

New Service Installation Quality (Percent) (OP-5) (Parity)-- Interval Zone One and Two

Date	CLEC Num	CLEC Denom	CLEC Result	PID Exc	Data Exc	Qwest Num	Qwest Denom	Qwest Result	Qwest Std De	Mod Z Scr	Parity Scr	Diff Signif?
Dec-01	19	21	90.48%	0	0	1	44	2.27%	14.90%	-22.31	-14.57	No
Jan-02	16	20	80.00%	0	0	7	46	15.22%	35.92%	-6.73	-5.09	No
Feb-02	16	19	84.21%	0	0	28	61	45.90%	49.83%	-2.93	-2.78	No
Mar-02	19	22	86.36%	0	0	20	56	35.71%	47.92%	-4.2	-3.55	No
Apr-02	35	40	87.50%	0	0	21	53	39.62%	48.91%	-4.67	-3.84	No
May-02	54	56	96.43%	0	0	33	70	47.14%	49.92%	-5.51	-4.35	No
Jun-02	31	41	75.61%	0	0	60	85	70.59%	45.56%	-0.58	-1.35	No
Jul-02	14	25	56.00%	0	0	58	92	63.04%	48.27%	0.63	-0.62	No
Aug-02	22	27	81.48%	0	0	37	79	46.84%	49.90%	-3.11	-2.89	No
Sep-02	25	37	67.57%	0	0	23	56	41.07%	49.20%	-2.54	-2.55	No
Oct-02	31	35	88.57%	0	0	0	62	0.00%	N/A	N/A		

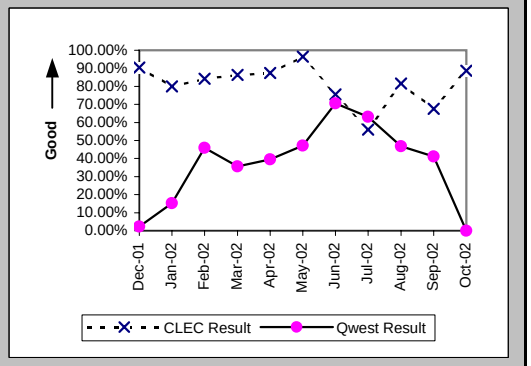

Checklist #14 - Resale - DS0 Installation

New Service Installation Quality (Percent) (OP-5*) (Parity)-- Interval Zone One and Two

Date	CLEC Num	CLEC Denom	CLEC Result	PID Exc	Data Exc	Qwest Num	Qwest Denom	Qwest Result	Qwest Std De	Mod Z Scr	Parity Scr	Diff Signif?
Dec-01	19	21	90.48%	0	0	14	44	31.82%	46.58%	-4.75	-3.89	No
Jan-02	19	20	95.00%	0	0	21	46	45.65%	49.81%	-3.7	-3.25	No
Feb-02	18	19	94.74%	0	0	39	61	63.93%	48.02%	-2.44	-2.48	No
Mar-02	21	22	95.45%	0	0	35	56	62.50%	48.41%	-2.71	-2.64	No
Apr-02	36	40	90.00%	0	0	32	53	60.38%	48.91%	-2.89	-2.76	No
May-02	54	56	96.43%	0	0	44	70	62.86%	48.32%	-3.88	-3.36	No
Jun-02	34	41	82.93%	0	0	70	85	82.35%	38.12%	-0.08	-1.05	No
Jul-02	23	25	92.00%	0	0	74	92	80.43%	39.67%	-1.29	-1.79	No
Aug-02	25	27	92.59%	0	0	52	79	65.82%	47.43%	-2.53	-2.54	No
Sep-02	32	37	86.49%	0	0	31	56	55.36%	49.71%	-2.96	-2.8	No
Oct-02												

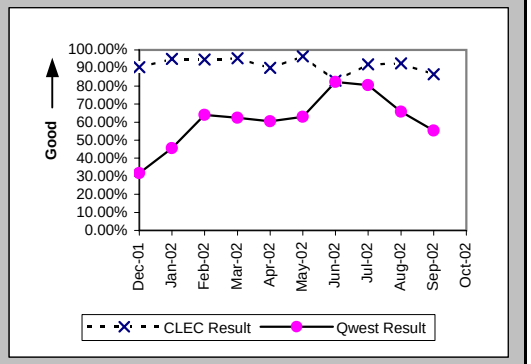

Interval for Pending Orders Delayed Past Due Date (Average Days) (OP-15A) (Diagnostic)

Date	CLEC Num	CLEC Denom	CLEC Result	PID Exc	Data Exc	Qwest Num	Qwest Denom	Qwest Result	Qwest Std De	Mod Z Scr	Parity Scr	Diff Signif?
Dec-01	70	2	35.00	0	0	6344	36	176.22	76.67	-2.54	-2.54	No
Jan-02	58	2	29.00	0	0	6638	36	184.39	95.50	-2.24	-2.36	No
Feb-02	15	1	15.00	0	0	6794	36	188.72	104.45	-1.64	-2	No
Mar-02	40	2	20.00	0	0	7460	36	207.22	108.96	-2.37	-2.44	No
Apr-02	13	2	6.50	0	0	8269	40	206.72	123.77	-2.23	-2.36	No
May-02						8956	42	213.24	136.82			
Jun-02						9470	42	225.48	147.35			
Jul-02						10136	37	273.95	136.60			
Aug-02						10970	44	249.32	165.45			
Sep-02	8	1	8.00	0	0	10449	37	282.41	173.90	-1.56	-1.95	No
Oct-02						3937	16	246.06	210.66			

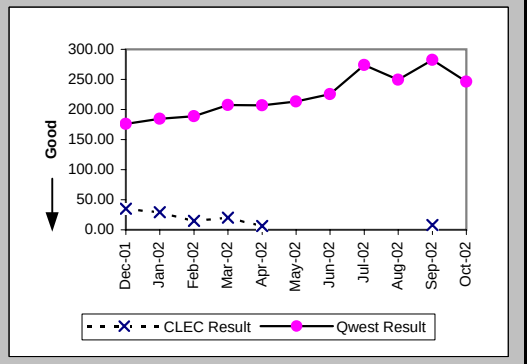

Checklist #14 - Resale - DS0 Installation

Count of Pending Orders Delayed for Facilities Reasons DS0 (OP-15B) (Diagnostic)	
Date	CLEC Order Count
Dec-01	0
Jan-02	0
Feb-02	0
Mar-02	0
Apr-02	1
May-02	
Jun-02	
Jul-02	
Aug-02	
Sep-02	0
Oct-02	

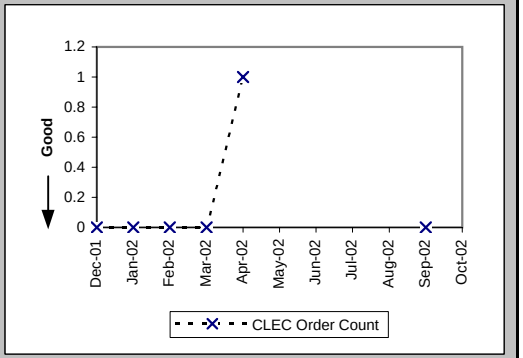

Checklist #14 - Resale - DS0 Repair

All Troubles Cleared within 4 hours (Percent) (MR-5A) (Parity)-- Interval Zone One

Date	CLEC Num	CLEC Denom	CLEC Result	PID Exc	Data Exc	Qwest Num	Qwest Denom	Qwest Result	Qwest Std De	Mod Z Scr	Parity Scr	Diff Signif?
Dec-01	3	4	75.00%	0	0	355	429	82.75%	37.78%	0.4	-0.75	No
Jan-02	9	9	100.00%	2	0	427	475	89.89%	30.14%	-1	-1.61	No
Feb-02	6	7	85.71%	0	0	408	567	71.96%	44.92%	-0.81	-1.49	No
Mar-02	3	4	75.00%	2	0	423	493	85.80%	34.90%	0.57	-0.65	No
Apr-02	9	9	100.00%	1	0	459	542	84.69%	36.01%	-1.27	-1.77	No
May-02	5	5	100.00%	2	0	450	513	87.72%	32.82%	-0.83	-1.51	No
Jun-02	9	9	100.00%	3	0	427	497	85.92%	34.79%	-1.2	-1.73	No
Jul-02	17	17	100.00%	3	0	568	672	84.52%	36.17%	-1.74	-2.06	No
Aug-02	12	15	80.00%	1	0	475	565	84.07%	36.59%	0.45	-0.73	No
Sep-02	13	13	100.00%	4	0	393	511	76.91%	42.14%	-1.95	-2.19	No
Oct-02	12	15	80.00%	1	0	481	560	85.89%	34.81%	0.65	-0.6	No

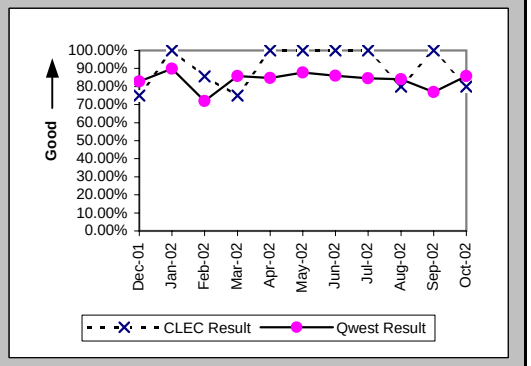

Mean Time to Restore (Hours:Minutes) (MR-6D) (Parity)-- Interval Zone One

Date	CLEC Num	CLEC Denom	CLEC Result	PID Exc	Data Exc	Qwest Num	Qwest Denom	Qwest Result	Qwest Std De	Mod Z Scr	Parity Scr	Diff Signif?
Dec-01	11:12	4	2:48	0	0	1258:21	429	2:56	7:36	-0.03	-1.02	No
Jan-02	5:31	9	0:37	2	0	851:14	475	1:48	2:38	-1.33	-1.81	No
Feb-02	17:12	7	2:27	0	0	1863:58	567	3:17	3:58	-0.55	-1.34	No
Mar-02	8:01	4	2:00	2	0	1127:36	493	2:17	3:54	-0.14	-1.09	No
Apr-02	9:41	9	1:05	1	0	1373:08	542	2:32	6:59	-0.62	-1.38	No
May-02	7:26	5	1:29	2	0	1005:23	513	1:58	2:54	-0.36	-1.22	No
Jun-02	13:44	9	1:32	3	0	1311:07	497	2:38	10:05	-0.33	-1.2	No
Jul-02	13:12	17	0:47	3	0	1635:56	672	2:26	3:12	-2.11	-2.28	No
Aug-02	28:37	15	1:54	1	0	1576:21	565	2:47	5:01	-0.67	-1.41	No
Sep-02	12:45	13	0:59	4	0	1842:26	511	3:36	5:37	-1.67	-2.01	No
Oct-02	45:39	15	3:03	1	0	1263:09	560	2:15	2:49	1.09	-0.34	No

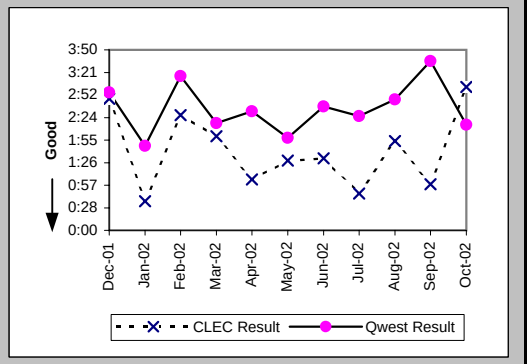

Repair Repeat Report Rate (Percent) (MR-7D) (Parity)-- Interval Zone One

Date	CLEC Num	CLEC Denom	CLEC Result	PID Exc	Data Exc	Qwest Num	Qwest Denom	Qwest Result	Qwest Std De	Mod Z Scr	Parity Scr	Diff Signif?
Dec-01	0	4	0.00%	0	0	85	429	19.81%	39.86%	-0.99	-1.6	No
Jan-02	3	9	33.33%	2	0	100	475	21.05%	40.77%	0.86	-0.48	No
Feb-02	2	7	28.57%	0	0	89	567	15.70%	36.38%	0.87	-0.47	No
Mar-02	2	4	50.00%	2	0	89	493	18.05%	38.46%	1.38	-0.16	No
Apr-02	1	9	11.11%	1	0	115	542	21.22%	40.89%	-0.74	-1.45	No
May-02	2	5	40.00%	2	0	114	513	22.22%	41.57%	0.87	-0.47	No
Jun-02	0	9	0.00%	3	0	114	497	22.94%	42.04%	-1.62	-1.99	No
Jul-02	4	17	23.53%	3	0	111	672	16.52%	37.13%	0.76	-0.54	No
Aug-02	3	15	20.00%	1	0	131	565	23.19%	42.20%	-0.29	-1.18	No
Sep-02	3	13	23.08%	4	0	99	511	19.37%	39.52%	0.36	-0.78	No
Oct-02	2	15	13.33%	1	0	128	560	22.86%	41.99%	-0.87	-1.53	No

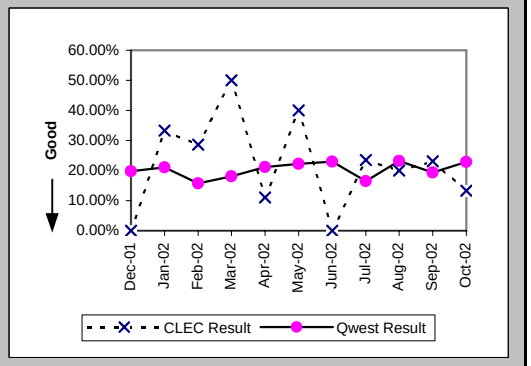

Checklist #14 - Resale - DS0 Repair

Repair Repeat Report Rate (Percent) (MR-7D*) (Parity)-- Interval Zone One

Date	CLEC Num	CLEC Denom	CLEC Result	PID Exc	Data Exc	Qwest Num	Qwest Denom	Qwest Result	Qwest Std De	Mod Z Scr	Parity Scr	Diff Signif?
Dec-01	0	3	0.00%	0	0	54	271	19.93%	39.94%	-0.86	-1.52	No
Jan-02	0	1	0.00%	2	0	67	289	23.18%	42.20%	-0.55	-1.33	No
Feb-02	1	3	33.33%	0	0	62	423	14.66%	35.37%	0.77	-0.53	No
Mar-02	0	2	0.00%	2	0	50	327	15.29%	35.99%	-0.6	-1.36	No
Apr-02	0	3	0.00%	1	0	66	333	19.82%	39.86%	-0.86	-1.52	No
May-02	0	3	0.00%	2	0	67	319	21.00%	40.73%	-0.89	-1.54	No
Jun-02	0	6	0.00%	3	0	74	343	21.57%	41.13%	-1.27	-1.77	No
Jul-02	0	4	0.00%	3	0	77	447	17.23%	37.76%	-0.91	-1.55	No
Aug-02	1	9	11.11%	1	0	85	370	22.97%	42.07%	-0.84	-1.51	No
Sep-02	3	8	37.50%	4	0	60	349	17.19%	37.73%	1.35	-0.18	No
Oct-02												

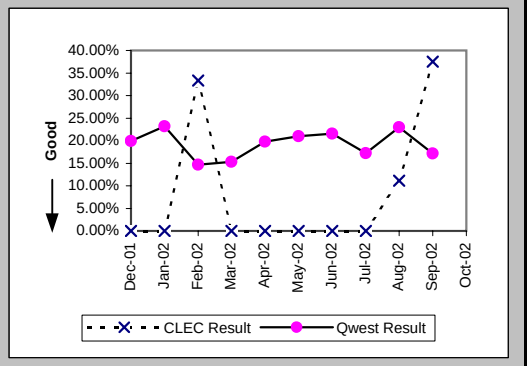

All Troubles Cleared within 4 hours (Percent) (MR-5B) (Parity)-- Interval Zone Two

Date	CLEC Num	CLEC Denom	CLEC Result	PID Exc	Data Exc	Qwest Num	Qwest Denom	Qwest Result	Qwest Std De	Mod Z Scr	Parity Scr	Diff Signif?
Dec-01	9	10	90.00%	1	0	314	353	88.95%	31.35%	-0.1	-1.06	No
Jan-02	17	19	89.47%	0	0	215	252	85.32%	35.39%	-0.49	-1.3	No
Feb-02	5	6	83.33%	2	0	272	328	82.93%	37.63%	-0.03	-1.02	No
Mar-02	4	5	80.00%	3	0	347	400	86.75%	33.90%	0.44	-0.73	No
Apr-02	9	10	90.00%	3	0	248	294	84.35%	36.33%	-0.48	-1.29	No
May-02	12	12	100.00%	2	0	289	332	87.05%	33.58%	-1.31	-1.8	No
Jun-02	14	15	93.33%	7	0	320	364	87.91%	32.60%	-0.63	-1.38	No
Jul-02	12	13	92.31%	5	0	331	392	84.44%	36.25%	-0.77	-1.47	No
Aug-02	12	13	92.31%	1	0	263	305	86.23%	34.46%	-0.62	-1.38	No
Sep-02	17	20	85.00%	3	0	254	367	69.21%	46.16%	-1.49	-1.91	No
Oct-02	3	4	75.00%	3	0	252	307	82.08%	38.35%	0.37	-0.78	No

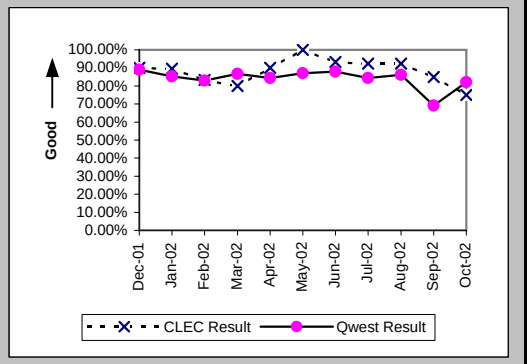

Mean Time to Restore (Hours:Minutes) (MR-6E) (Parity)-- Interval Zone Two

Date	CLEC Num	CLEC Denom	CLEC Result	PID Exc	Data Exc	Qwest Num	Qwest Denom	Qwest Result	Qwest Std De	Mod Z Scr	Parity Scr	Diff Signif?
Dec-01	16:51	10	1:41	1	0	695:54	353	1:58	2:23	-0.37	-1.23	No
Jan-02	24:43	19	1:18	0	0	584:00	252	2:19	3:44	-1.14	-1.7	No
Feb-02	7:54	6	1:19	2	0	851:30	328	2:36	3:34	-0.87	-1.53	No
Mar-02	7:22	5	1:28	3	0	854:41	400	2:08	2:53	-0.51	-1.31	No
Apr-02	16:50	10	1:41	3	0	721:35	294	2:27	3:03	-0.79	-1.48	No
May-02	14:24	12	1:12	2	0	705:24	332	2:07	3:12	-0.98	-1.6	No
Jun-02	24:09	15	1:37	7	0	782:25	364	2:09	2:34	-0.8	-1.48	No
Jul-02	20:01	13	1:32	5	0	971:58	392	2:29	3:09	-1.06	-1.64	No
Aug-02	25:08	13	1:56	1	0	733:36	305	2:24	4:59	-0.33	-1.2	No
Sep-02	46:10	20	2:18	3	0	1403:18	367	3:49	5:06	-1.29	-1.79	No
Oct-02	10:20	4	2:35	3	0	744:44	307	2:26	2:47	0.36	-0.78	No

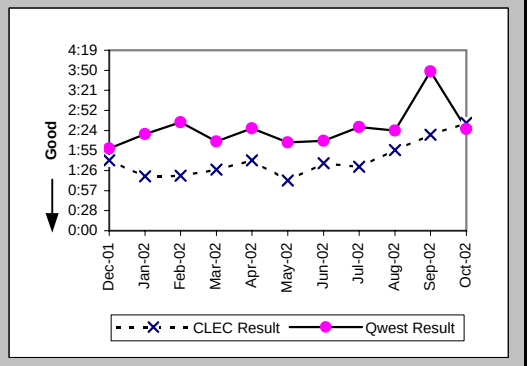

Checklist #14 - Resale - DS0 Repair

Repair Repeat Report Rate (Percent) (MR-7E) (Parity)-- Interval Zone Two

Date	CLEC Num	CLEC Denom	CLEC Result	PID Exc	Data Exc	Qwest Num	Qwest Denom	Qwest Result	Qwest Std De	Mod Z Scr	Parity Scr	Diff Signif?
Dec-01	1	10	10.00%	1	0	68	353	19.26%	39.44%	-0.73	-1.45	No
Jan-02	2	19	10.53%	0	0	46	252	18.25%	38.63%	-0.84	-1.51	No
Feb-02	0	6	0.00%	2	0	60	328	18.29%	38.66%	-1.15	-1.7	No
Mar-02	0	5	0.00%	3	0	95	400	23.75%	42.56%	-1.24	-1.75	No
Apr-02	1	10	10.00%	3	0	67	294	22.79%	41.95%	-0.95	-1.58	No
May-02	1	12	8.33%	2	0	89	332	26.81%	44.30%	-1.42	-1.86	No
Jun-02	5	15	33.33%	7	0	86	364	23.63%	42.48%	0.85	-0.48	No
Jul-02	2	13	15.38%	5	0	87	392	22.19%	41.56%	-0.58	-1.35	No
Aug-02	1	13	7.69%	1	0	65	305	21.31%	40.95%	-1.17	-1.71	No
Sep-02	2	20	10.00%	3	0	80	367	21.80%	41.29%	-1.24	-1.76	No
Oct-02	1	4	25.00%	3	0	54	307	17.59%	38.07%	0.38	-0.77	No

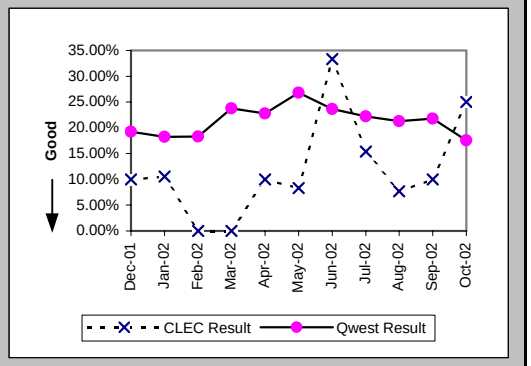

Repair Repeat Report Rate (Percent) (MR-7E*) (Parity)-- Interval Zone Two

Date	CLEC Num	CLEC Denom	CLEC Result	PID Exc	Data Exc	Qwest Num	Qwest Denom	Qwest Result	Qwest Std De	Mod Z Scr	Parity Scr	Diff Signif?
Dec-01	1	6	16.67%	1	0	32	223	14.35%	35.06%	0.19	-0.88	No
Jan-02	0	8	0.00%	0	0	24	157	15.29%	35.99%	-1.17	-1.71	No
Feb-02	0	1	0.00%	2	0	43	222	19.37%	39.52%	-0.49	-1.3	No
Mar-02	0	3	0.00%	3	0	63	266	23.68%	42.51%	-0.96	-1.58	No
Apr-02	0	6	0.00%	3	0	52	200	26.00%	43.86%	-1.43	-1.87	No
May-02	0	3	0.00%	2	0	51	205	24.88%	43.23%	-0.99	-1.6	No
Jun-02	1	6	16.67%	7	0	59	243	24.28%	42.88%	-0.43	-1.26	No
Jul-02	0	4	0.00%	5	0	54	254	21.26%	40.91%	-1.03	-1.63	No
Aug-02	0	6	0.00%	1	0	38	208	18.27%	38.64%	-1.14	-1.69	No
Sep-02	1	8	12.50%	3	0	57	274	20.80%	40.59%	-0.57	-1.35	No
Oct-02												

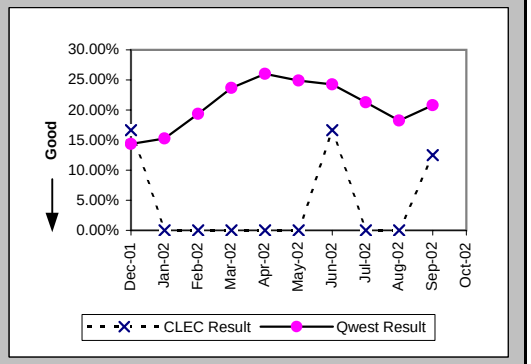

Trouble Rate (Percent) (MR-8) (Parity)-- Interval Zone One and Two

Date	CLEC Num	CLEC Denom	CLEC Result	PID Exc	Data Exc	Qwest Num	Qwest Denom	Qwest Result	Qwest Std De	Mod Z Scr	Parity Scr	Diff Signif?
Dec-01	14	1585	0.88%	1	0	782	102477	0.76%	8.70%	0.55	-0.67	No
Jan-02	28	1626	1.72%	2	0	727	103440	0.70%	8.35%	4.88	1.97	Yes
Feb-02	13	1623	0.80%	2	0	895	104168	0.86%	9.23%	-0.25	-1.15	No
Mar-02	9	1637	0.55%	5	0	893	104582	0.85%	9.20%	-1.33	-1.81	No
Apr-02	19	1641	1.16%	4	0	836	103609	0.81%	8.95%	1.58	-0.04	No
May-02	17	1674	1.02%	4	0	845	103664	0.82%	8.99%	0.9	-0.45	No
Jun-02	24	1683	1.43%	10	0	861	103450	0.83%	9.08%	2.66	0.62	Yes
Jul-02	30	1697	1.77%	8	0	1064	103515	1.03%	10.09%	3	0.82	Yes
Aug-02	28	1705	1.64%	2	0	870	103056	0.84%	9.15%	3.57	1.17	Yes
Sep-02	33	1720	1.92%	7	0	878	102876	0.85%	9.20%	4.76	1.9	Yes
Oct-02	19	1702	1.12%	4	0	867	103958	0.83%	9.09%	1.27	-0.23	No

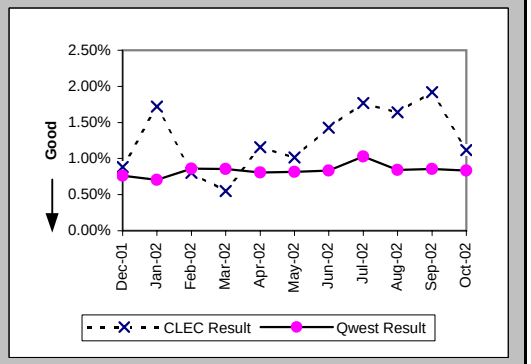

Checklist #14 - Resale - DS0 Repair

Trouble Rate (Percent) (MR-8*) (Parity)-- Interval Zone One and Two

Date	CLEC Num	CLEC Denom	CLEC Result	PID Exc	Data Exc	Qwest Num	Qwest Denom	Qwest Result	Qwest Std De	Mod Z Scr	Parity Scr	Diff Signif?
Dec-01	9	1585	0.57%	1	0	494	102477	0.48%	6.93%	0.49	-0.7	No
Jan-02	9	1626	0.55%	2	0	446	103440	0.43%	6.55%	0.75	-0.55	No
Feb-02	4	1623	0.25%	2	0	645	104168	0.62%	7.84%	-1.9	-2.15	No
Mar-02	5	1637	0.31%	5	0	593	104582	0.57%	7.51%	-1.4	-1.85	No
Apr-02	9	1641	0.55%	4	0	533	103609	0.51%	7.15%	0.19	-0.88	No
May-02	6	1674	0.36%	4	0	524	103664	0.51%	7.09%	-0.84	-1.51	No
Jun-02	12	1683	0.71%	10	0	586	103450	0.57%	7.51%	0.79	-0.52	No
Jul-02	8	1697	0.47%	8	0	701	103515	0.68%	8.20%	-1.03	-1.62	No
Aug-02	15	1705	0.88%	2	0	578	103056	0.56%	7.47%	1.75	0.06	Yes
Sep-02	16	1720	0.93%	7	0	623	102876	0.61%	7.76%	1.72	0.05	Yes
Oct-02												

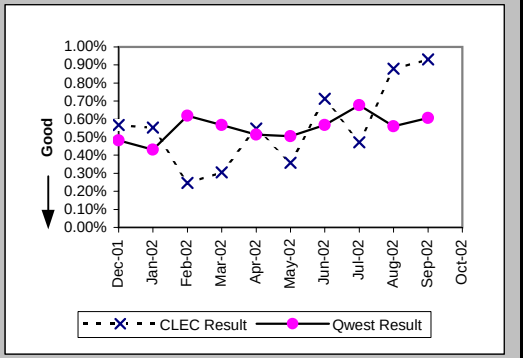

Customer and Non-Qwest Related Trouble Reports (Percent) (MR-10) (Diagnostic)-- Interval Zone One and Two

Date	CLEC Num	CLEC Denom	CLEC Result	PID Exc	Data Exc	Qwest Num	Qwest Denom	Qwest Result	Qwest Std De	Mod Z Scr	Parity Scr	Diff Signif?
Dec-01	1	15	6.67%	0	0	345	1127	30.61%	46.09%	-2	-2.22	No
Jan-02	2	30	6.67%	0	0	341	1068	31.93%	46.62%	-2.93	-2.78	No
Feb-02	2	15	13.33%	0	0	318	1213	26.22%	43.98%	-1.13	-1.69	No
Mar-02	5	14	35.71%	0	0	297	1190	24.96%	43.28%	0.9	-0.45	No
Apr-02	4	23	17.39%	0	0	325	1161	27.99%	44.90%	-1.12	-1.68	No
May-02	4	21	19.05%	0	0	396	1241	31.91%	46.61%	-1.25	-1.76	No
Jun-02	10	34	29.41%	0	0	403	1264	31.88%	46.60%	-0.31	-1.19	No
Jul-02	8	38	21.05%	0	0	422	1486	28.40%	45.09%	-0.99	-1.6	No
Aug-02	2	30	6.67%	0	0	380	1250	30.40%	46.00%	-2.79	-2.7	No
Sep-02	7	40	17.50%	0	0	305	1183	25.78%	43.74%	-1.18	-1.72	No
Oct-02	4	23	17.39%	0	0	273	1140	23.95%	42.68%	-0.73	-1.44	No

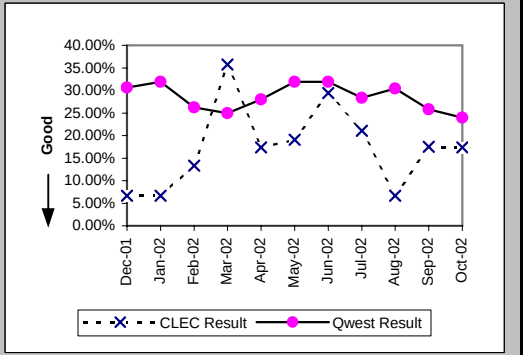

Checklist #14 - Resale - DS1 Installation

Installation Commitments Met (Percent) (OP-3D) (Parity)-- Interval Zone One

Date	CLEC Num	CLEC Denom	CLEC Result	PID Exc	Data Exc	Qwest Num	Qwest Denom	Qwest Result	Qwest Std De	Mod Z Scr	Parity Scr	Diff Signif?
Dec-01						433	515	84.08%	36.59%			
Jan-02	1	1	100.00%	0	0	604	665	90.83%	28.86%	-0.32	-1.19	No
Feb-02						570	629	90.62%	29.16%			
Mar-02						455	519	87.67%	32.88%			
Apr-02	1	1	100.00%	0	1	612	677	90.40%	29.46%	-0.33	-1.2	No
May-02	1	1	100.00%	1	0	619	673	91.98%	27.17%	-0.3	-1.18	No
Jun-02						608	703	86.49%	34.19%			
Jul-02	0	1	0.00%	0	0	694	776	89.43%	30.74%	1.62	-0.01	No
Aug-02						743	816	91.05%	28.54%			
Sep-02						803	865	92.83%	25.80%			
Oct-02						972	1063	91.44%	27.98%			

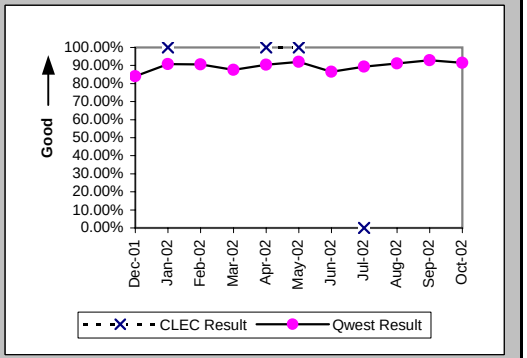

Installation Interval (Average Days) (OP-4D) (Parity)-- Interval Zone One

Date	CLEC Num	CLEC Denom	CLEC Result	PID Exc	Data Exc	Qwest Num	Qwest Denom	Qwest Result	Qwest Std De	Mod Z Scr	Parity Scr	Diff Signif?
Dec-01						10358	679	15.25	16.18			
Jan-02	10	1	10.00	0	0	10859	831	13.07	10.40	-0.29	-1.18	No
Feb-02						9711	748	12.98	11.00			
Mar-02						8945	620	14.43	32.70			
Apr-02	10	1	10.00	0	1	11057	807	13.70	10.79	-0.34	-1.21	No
May-02	31	2	15.50	0	0	10166	787	12.92	10.19	0.77	-0.53	No
Jun-02						12949	854	15.16	12.53			
Jul-02						13516	921	14.68	12.03			
Aug-02	24	1	24.00	0	0	11341	895	12.67	10.13	1.18	-0.28	No
Sep-02						9889	906	10.92	7.94			
Oct-02						12916	1090	11.85	9.46			

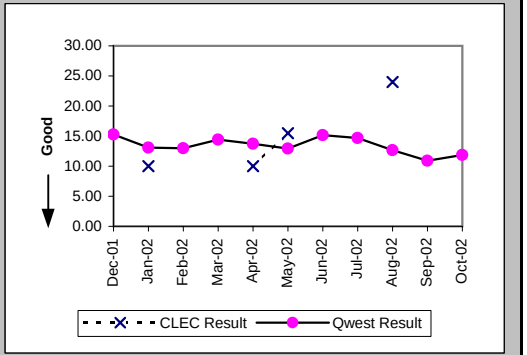

Delayed Days for Non-Facility Reasons (Average Days) (OP-6A-4) (Parity)-- Interval Zone One

Date	CLEC Num	CLEC Denom	CLEC Result	PID Exc	Data Exc	Qwest Num	Qwest Denom	Qwest Result	Qwest Std De	Mod Z Scr	Parity Scr	Diff Signif?
Dec-01						3180	140	22.71	25.25			
Jan-02						1634	92	17.76	13.84			
Feb-02						1543	83	18.59	22.14			
Mar-02						2331	99	23.55	78.24			
Apr-02						1681	91	18.47	20.84			
May-02						1404	72	19.50	17.57			
Jun-02						2056	129	15.94	16.67			
Jul-02	23	1	23.00	0	0	1900	140	13.57	17.71	1.13	-0.31	No
Aug-02						1291	84	15.37	17.24			
Sep-02						794	68	11.68	16.03			
Oct-02						1400	70	20.00	19.91			

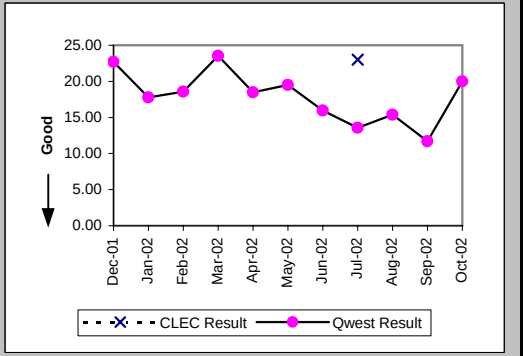

Checklist #14 - Resale - DS1 Installation

Delayed Days for Facility Reasons (Average Days) (OP-6B-4) (Parity)-- Interval Zone One

Date	CLEC Num	CLEC Denom	CLEC Result	PID Exc	Data Exc	Qwest Num	Qwest Denom	Qwest Result	Qwest Std De	Mod Z Scr	Parity Scr	Diff Signif?
Dec-01						164	10	16.40	20.21			
Jan-02						297	9	33.00	34.27			
Feb-02						108	5	21.60	8.20			
Mar-02						5	1	5.00				
Apr-02						71	6	11.83	11.50			
May-02												
Jun-02						63	6	10.50	5.13			
Jul-02						172	6	28.67	17.67			
Aug-02						120	10	12.00	15.51			
Sep-02						95	7	13.57	10.78			
Oct-02						483	48	10.06	8.30			

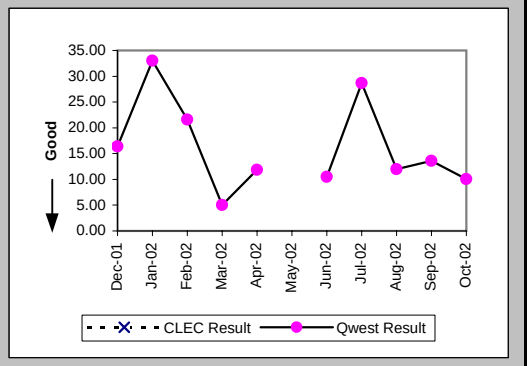

Installation Commitments Met (Percent) (OP-3E) (Parity)-- Interval Zone Two

Date	CLEC Num	CLEC Denom	CLEC Result	PID Exc	Data Exc	Qwest Num	Qwest Denom	Qwest Result	Qwest Std De	Mod Z Scr	Parity Scr	Diff Signif?
Dec-01						120	151	79.47%	40.39%			
Jan-02						134	166	80.72%	39.45%			
Feb-02						136	175	77.71%	41.62%			
Mar-02						148	204	72.55%	44.63%			
Apr-02	2	2	100.00%	0	0	137	159	86.16%	34.53%	-0.56	-1.34	No
May-02	1	1	100.00%	0	0	136	172	79.07%	40.68%	-0.51	-1.31	No
Jun-02						197	239	82.43%	38.06%			
Jul-02						294	325	90.46%	29.37%			
Aug-02						286	379	75.46%	43.03%			
Sep-02						362	405	89.38%	30.81%			
Oct-02	2	3	66.67%	0	0	407	489	83.23%	37.36%	0.67	-0.59	No

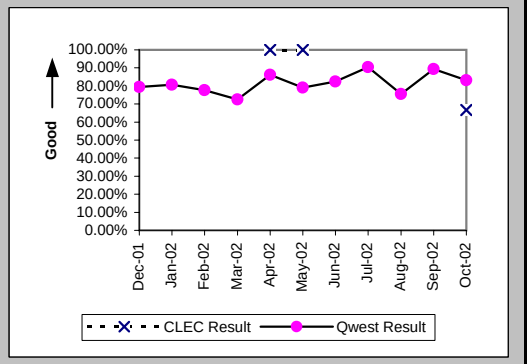

Installation Interval (Average Days) (OP-4E) (Parity)-- Interval Zone Two

Date	CLEC Num	CLEC Denom	CLEC Result	PID Exc	Data Exc	Qwest Num	Qwest Denom	Qwest Result	Qwest Std De	Mod Z Scr	Parity Scr	Diff Signif?
Dec-01						4252	200	21.26	22.99			
Jan-02						4224	244	17.31	15.30			
Feb-02						5314	244	21.78	24.74			
Mar-02						5036	262	19.22	18.11			
Apr-02						4732	232	20.40	21.50			
May-02	6	1	6.00	0	0	4080	223	18.30	21.07	-0.58	-1.35	No
Jun-02						5113	288	17.75	29.24			
Jul-02						7960	378	21.06	13.99			
Aug-02						6828	406	16.82	15.25			
Sep-02						5537	433	12.79	11.31			
Oct-02	32	3	10.67	0	0	9213	533	17.29	16.81	-0.68	-1.41	No

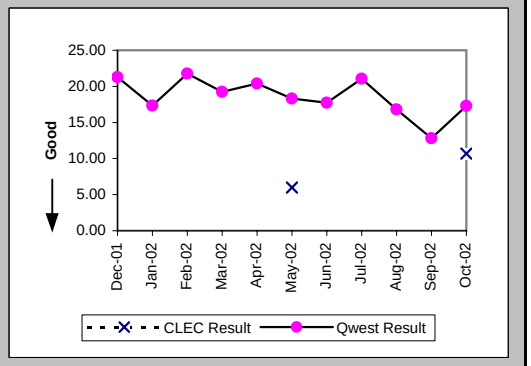

Checklist #14 - Resale - DS1 Installation

Delayed Days for Non-Facility Reasons (Average Days) (OP-6A-5) (Parity)-- Interval Zone Two

Date	CLEC Num	CLEC Denom	CLEC Result	PID Exc	Data Exc	Qwest Num	Qwest Denom	Qwest Result	Qwest Std De	Mod Z Scr	Parity Scr	Diff Signif?
Dec-01						1723	57	30.23	28.12			
Jan-02						940	49	19.18	19.82			
Feb-02						2692	80	33.65	33.01			
Mar-02						1794	79	22.71	22.40			
Apr-02						1609	54	29.80	31.50			
May-02						1479	53	27.91	31.20			
Jun-02						2130	58	36.72	56.25			
Jul-02						1193	46	25.93	25.03			
Aug-02						1593	95	16.77	23.79			
Sep-02						888	48	18.50	23.73			
Oct-02	3	1	3.00	0	0	948	39	24.31	28.31	-0.74	-1.45	No

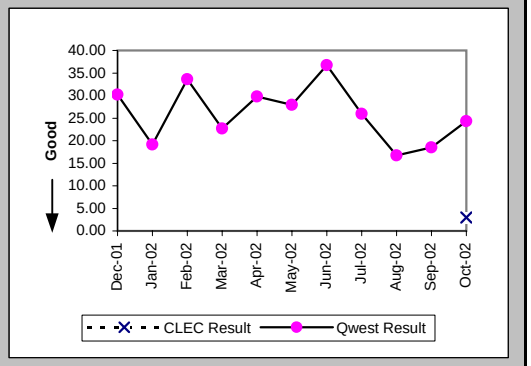

Delayed Days for Facility Reasons (Average Days) (OP-6B-5) (Parity)-- Interval Zone Two

Date	CLEC Num	CLEC Denom	CLEC Result	PID Exc	Data Exc	Qwest Num	Qwest Denom	Qwest Result	Qwest Std De	Mod Z Scr	Parity Scr	Diff Signif?
Dec-01						96	5	19.20	16.57			
Jan-02						185	7	26.43	28.84			
Feb-02						18	2	9.00	5.66			
Mar-02						50	3	16.67	13.05			
Apr-02						89	1	89.00				
May-02						175	4	43.75	46.49			
Jun-02						72	3	24.00	4.36			
Jul-02						225	7	32.14	23.70			
Aug-02						209	11	19.00	21.01			
Sep-02						135	8	16.88	12.94			
Oct-02						1183	64	18.48	22.58			

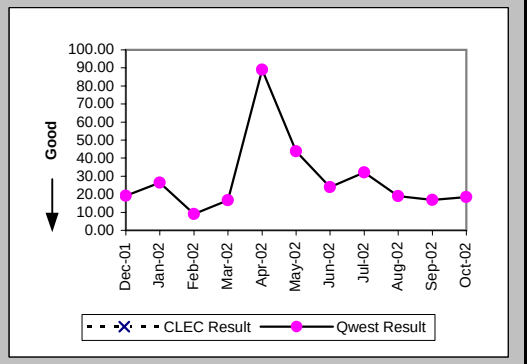

New Service Installation Quality (Percent) (OP-5) (Parity)-- Interval Zone One and Two

Date	CLEC Num	CLEC Denom	CLEC Result	PID Exc	Data Exc	Qwest Num	Qwest Denom	Qwest Result	Qwest Std De	Mod Z Scr	Parity Scr	Diff Signif?
Dec-01						959	1060	90.47%	29.36%			
Jan-02	0	1	0.00%	0	0	924	1021	90.50%	29.32%	1.68	0.02	Yes
Feb-02	0	1	0.00%	0	0	962	1050	91.62%	27.71%	1.74	0.06	Yes
Mar-02						864	973	88.80%	31.54%			
Apr-02	0	2	0.00%	0	0	900	998	90.18%	29.76%	2.61	0.59	Yes
May-02	0	3	0.00%	0	0	930	1047	88.83%	31.51%	3.23	0.96	Yes
Jun-02	0	2	0.00%	0	0	974	1094	89.03%	31.25%	2.53	0.54	Yes
Jul-02	0	1	0.00%	0	0	1096	1237	88.60%	31.78%	1.59	-0.04	No
Aug-02	0	2	0.00%	0	0	1184	1323	89.49%	30.66%	2.56	0.56	Yes
Sep-02	1	1	100.00%	0	0	1198	1351	88.68%	31.69%	-0.36	-1.22	No
Oct-02	0	2	0.00%	0	0	1311	1516	86.48%	34.20%	2.38	0.45	Yes

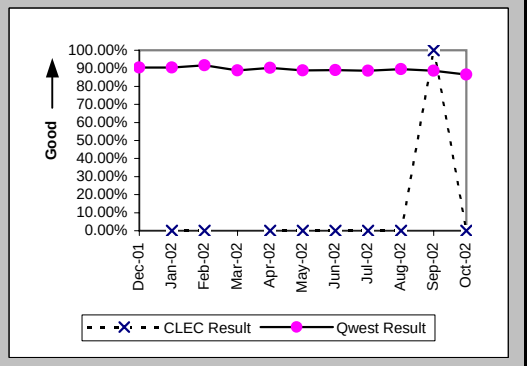

Checklist #14 - Resale - DS1 Installation

New Service Installation Quality (Percent) (OP-5*) (Parity)-- Interval Zone One and Two

Date	CLEC Num	CLEC Denom	CLEC Result	PID Exc	Data Exc	Qwest Num	Qwest Denom	Qwest Result	Qwest Std De	Mod Z Scr	Parity Scr	Diff Signif?
Dec-01						1012	1060	95.47%	20.79%			
Jan-02	0	1	0.00%	0	0	966	1021	94.61%	22.58%	1.93	0.18	Yes
Feb-02	0	1	0.00%	0	0	1007	1050	95.90%	19.82%	2.05	0.25	Yes
Mar-02						901	973	92.60%	26.18%			
Apr-02	0	2	0.00%	0	0	950	998	95.19%	21.40%	3.07	0.87	Yes
May-02	0	3	0.00%	0	0	971	1047	92.74%	25.95%	3.58	1.18	Yes
Jun-02	0	2	0.00%	0	0	1028	1094	93.97%	23.81%	2.93	0.78	Yes
Jul-02	0	1	0.00%	0	0	1142	1237	92.32%	26.63%	1.78	0.08	Yes
Aug-02	0	2	0.00%	0	0	1230	1323	92.97%	25.56%	2.83	0.72	Yes
Sep-02	1	1	100.00%	0	0	1256	1351	92.97%	25.57%	-0.27	-1.17	No
Oct-02												

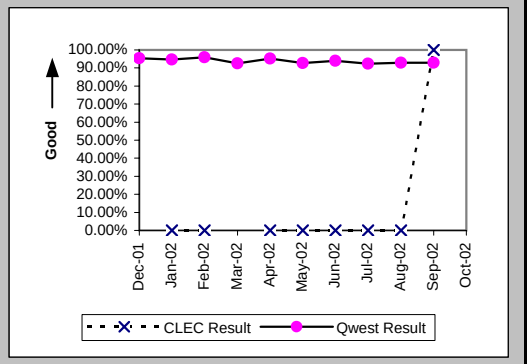

Interval for Pending Orders Delayed Past Due Date (Average Days) (OP-15A) (Diagnostic)

Date	CLEC Num	CLEC Denom	CLEC Result	PID Exc	Data Exc	Qwest Num	Qwest Denom	Qwest Result	Qwest Std De	Mod Z Scr	Parity Scr	Diff Signif?
Dec-01						10604	133	79.73	88.55			
Jan-02						11655	157	74.24	88.15			
Feb-02						12784	176	72.64	89.85			
Mar-02						12182	172	70.83	89.12			
Apr-02						13651	182	75.01	92.35			
May-02						13579	203	66.89	89.38			
Jun-02	9	1	9.00	0	0	13259	175	75.77	96.32	-0.69	-1.42	No
Jul-02						13007	167	77.89	106.07			
Aug-02						13165	179	73.55	111.97			
Sep-02						13471	186	72.42	114.24			
Oct-02						12271	135	90.90	129.83			

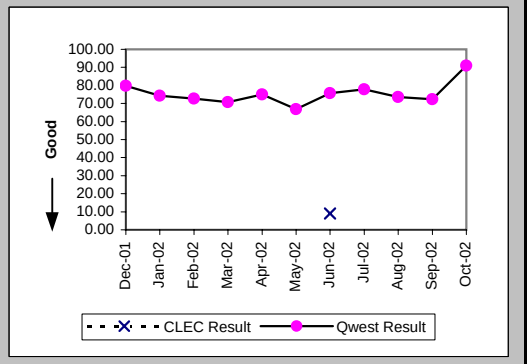

Checklist #14 - Resale - DS1 Installation

Count of Pending Orders Delayed for Facilities Reasons DS1 (OP-15B) (Diagnostic)	
Date	CLEC Order Count
Dec-01	
Jan-02	
Feb-02	
Mar-02	
Apr-02	
May-02	
Jun-02	0
Jul-02	
Aug-02	
Sep-02	
Oct-02	

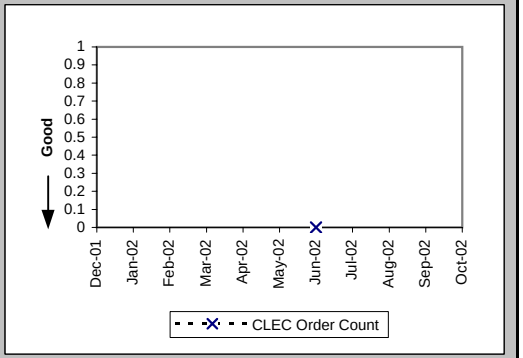

Checklist #14 - Resale - DS1 Repair

All Troubles Cleared within 4 hours (Percent) (MR-5A) (Parity)-- Interval Zone One

Date	CLEC Num	CLEC Denom	CLEC Result	PID Exc	Data Exc	Qwest Num	Qwest Denom	Qwest Result	Qwest Std De	Mod Z Scr	Parity Scr	Diff Signif?
Dec-01	6	7	85.71%	0	0	723	834	86.69%	33.97%	0.14	-0.91	No
Jan-02	6	6	100.00%	0	0	816	931	87.65%	32.90%	-0.92	-1.56	No
Feb-02	4	4	100.00%	0	0	696	841	82.76%	37.77%	-0.91	-1.55	No
Mar-02	10	10	100.00%	0	0	805	944	85.28%	35.44%	-1.31	-1.79	No
Apr-02	10	10	100.00%	2	0	823	942	87.37%	33.22%	-1.2	-1.73	No
May-02	12	12	100.00%	1	0	847	994	85.21%	35.50%	-1.43	-1.87	No
Jun-02	13	13	100.00%	5	0	876	974	89.94%	30.08%	-1.2	-1.73	No
Jul-02	5	6	83.33%	4	0	973	1072	90.76%	28.95%	0.6	-0.63	No
Aug-02	6	8	75.00%	3	0	976	1086	89.87%	30.17%	1.21	-0.27	No
Sep-02	2	2	100.00%	0	0	842	1013	83.12%	37.46%	-0.64	-1.39	No
Oct-02	6	6	100.00%	1	0	885	1009	87.71%	32.83%	-0.91	-1.56	No

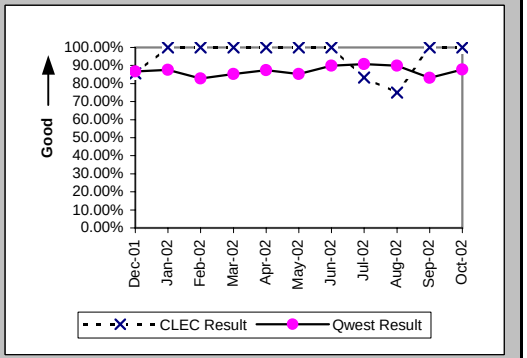

Mean Time to Restore (Hours:Minutes) (MR-6D) (Parity)-- Interval Zone One

Date	CLEC Num	CLEC Denom	CLEC Result	PID Exc	Data Exc	Qwest Num	Qwest Denom	Qwest Result	Qwest Std De	Mod Z Scr	Parity Scr	Diff Signif?
Dec-01	8:48	7	1:15	0	0	1767:12	834	2:07	3:22	-0.67	-1.41	No
Jan-02	9:54	6	1:39	0	0	1916:59	931	2:04	3:45	-0.27	-1.16	No
Feb-02	2:39	4	0:40	0	0	1978:47	841	2:21	3:36	-0.94	-1.57	No
Mar-02	5:00	10	0:30	0	0	1953:47	944	2:04	2:57	-1.67	-2.02	No
Apr-02	12:39	10	1:16	2	0	1926:06	942	2:03	5:00	-0.49	-1.3	No
May-02	12:59	12	1:05	1	0	2149:14	994	2:10	3:40	-1.02	-1.62	No
Jun-02	11:28	13	0:53	5	0	1895:16	974	1:57	2:27	-1.56	-1.95	No
Jul-02	28:56	6	4:49	4	0	2099:42	1072	1:58	2:10	2.17	0.32	Yes
Aug-02	26:12	8	3:17	3	0	2203:06	1086	2:02	2:13	1.46	-0.11	No
Sep-02	1:33	2	0:46	0	0	2653:36	1013	2:37	3:51	-0.68	-1.41	No
Oct-02	5:41	6	0:57	1	0	2029:08	1009	2:01	2:20	-1.12	-1.68	No

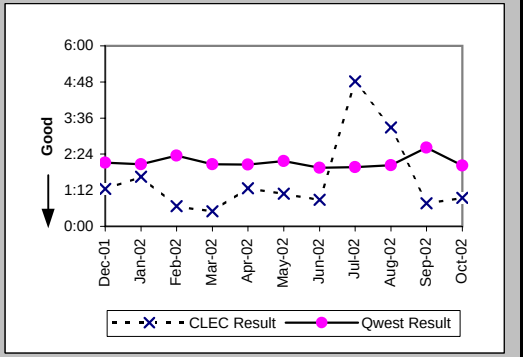

Repair Repeat Report Rate (Percent) (MR-7D) (Parity)-- Interval Zone One

Date	CLEC Num	CLEC Denom	CLEC Result	PID Exc	Data Exc	Qwest Num	Qwest Denom	Qwest Result	Qwest Std De	Mod Z Scr	Parity Scr	Diff Signif?
Dec-01	3	7	42.86%	0	0	245	834	29.38%	45.55%	0.75	-0.55	No
Jan-02	3	6	50.00%	0	0	237	931	25.46%	43.56%	1.25	-0.24	No
Feb-02	1	4	25.00%	0	0	203	841	24.14%	42.79%	0.09	-0.95	No
Mar-02	4	10	40.00%	0	0	245	944	25.95%	43.84%	0.97	-0.41	No
Apr-02	3	10	30.00%	2	0	271	942	28.77%	45.27%	0.11	-0.93	No
May-02	3	12	25.00%	1	0	303	994	30.48%	46.03%	-0.41	-1.25	No
Jun-02	5	13	38.46%	5	0	351	974	36.04%	48.01%	0.19	-0.88	No
Jul-02	2	6	33.33%	4	0	319	1072	29.76%	45.72%	0.21	-0.87	No
Aug-02	2	8	25.00%	3	0	318	1086	29.28%	45.51%	-0.27	-1.16	No
Sep-02	1	2	50.00%	0	0	267	1013	26.36%	44.06%	0.63	-0.62	No
Oct-02	1	6	16.67%	1	0	273	1009	27.06%	44.43%	-0.57	-1.35	No

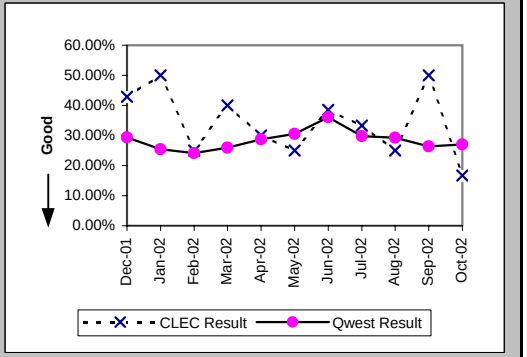

Checklist #14 - Resale - DS1 Repair

Repair Repeat Report Rate (Percent) (MR-7D*) (Parity)-- Interval Zone One

Date	CLEC Num	CLEC Denom	CLEC Result	PID Exc	Data Exc	Qwest Num	Qwest Denom	Qwest Result	Qwest Std De	Mod Z Scr	Parity Scr	Diff Signif?
Dec-01	0	1	0.00%	0	0	153	500	30.60%	46.08%	-0.66	-1.4	No
Jan-02	2	4	50.00%	0	0	138	550	25.09%	43.35%	1.01	-0.39	No
Feb-02	1	4	25.00%	0	0	123	516	23.84%	42.61%	0.09	-0.94	No
Mar-02						151	584	25.86%	43.78%			
Apr-02	2	6	33.33%	2	0	179	560	31.96%	46.63%	0.09	-0.94	No
May-02	1	5	20.00%	1	0	207	676	30.62%	46.09%	-0.51	-1.31	No
Jun-02	0	5	0.00%	5	0	236	620	38.06%	48.55%	-1.75	-2.06	No
Jul-02	1	3	33.33%	4	0	221	692	31.94%	46.62%	0.07	-0.95	No
Aug-02	1	5	20.00%	3	0	222	724	30.66%	46.11%	-0.52	-1.31	No
Sep-02	0	1	0.00%	0	0	194	666	29.13%	45.44%	-0.64	-1.39	No
Oct-02												

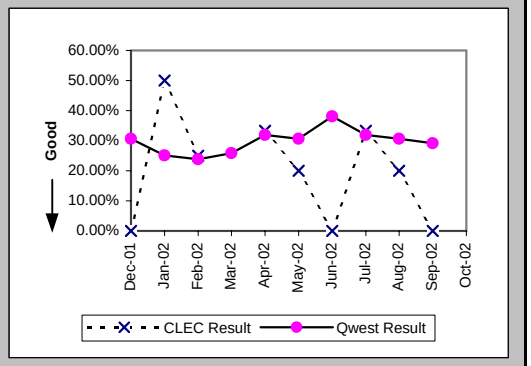

All Troubles Cleared within 4 hours (Percent) (MR-5B) (Parity)-- Interval Zone Two

Date	CLEC Num	CLEC Denom	CLEC Result	PID Exc	Data Exc	Qwest Num	Qwest Denom	Qwest Result	Qwest Std De	Mod Z Scr	Parity Scr	Diff Signif?
Dec-01	7	9	77.78%	1	0	240	285	84.21%	36.46%	0.53	-0.68	No
Jan-02	8	8	100.00%	0	0	233	291	80.07%	39.95%	-1.39	-1.85	No
Feb-02	5	5	100.00%	0	0	281	325	86.46%	34.21%	-0.88	-1.53	No
Mar-02	6	7	85.71%	0	0	294	339	86.73%	33.93%	0.13	-0.92	No
Apr-02	3	3	100.00%	1	0	281	322	87.27%	33.33%	-0.66	-1.4	No
May-02	4	4	100.00%	1	0	266	311	85.53%	35.18%	-0.82	-1.5	No
Jun-02	7	7	100.00%	4	0	303	337	89.91%	30.12%	-0.88	-1.53	No
Jul-02	5	5	100.00%	0	0	400	442	90.50%	29.32%	-0.72	-1.44	No
Aug-02	4	4	100.00%	0	0	379	425	89.18%	31.07%	-0.69	-1.42	No
Sep-02	3	4	75.00%	1	0	301	361	83.38%	37.23%	0.44	-0.74	No
Oct-02	4	4	100.00%	0	0	378	432	87.50%	33.07%	-0.75	-1.46	No

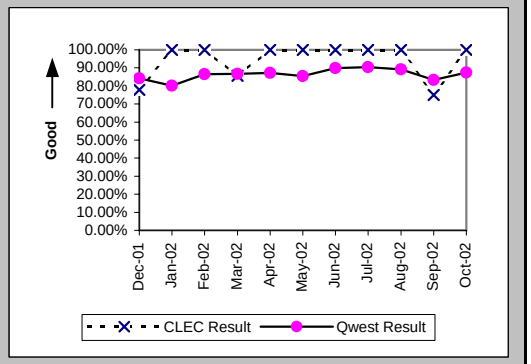

Mean Time to Restore (Hours:Minutes) (MR-6E) (Parity)-- Interval Zone Two

Date	CLEC Num	CLEC Denom	CLEC Result	PID Exc	Data Exc	Qwest Num	Qwest Denom	Qwest Result	Qwest Std De	Mod Z Scr	Parity Scr	Diff Signif?
Dec-01	30:39	9	3:24	1	0	631:34	285	2:13	2:52	1.15	-0.3	No
Jan-02	5:39	8	0:42	0	0	683:53	291	2:21	3:33	-1.29	-1.79	No
Feb-02	4:08	5	0:50	0	0	700:02	325	2:09	2:46	-1.07	-1.65	No
Mar-02	5:35	7	0:48	0	0	771:35	339	2:17	3:29	-1.11	-1.68	No
Apr-02	0:05	3	0:02	1	0	653:33	322	2:02	2:42	-1.28	-1.78	No
May-02	1:51	4	0:28	1	0	683:40	311	2:12	2:41	-1.29	-1.78	No
Jun-02	6:45	7	0:58	4	0	654:17	337	1:56	2:10	-1.18	-1.72	No
Jul-02	5:46	5	1:09	0	0	873:33	442	1:59	2:03	-0.89	-1.54	No
Aug-02	9:04	4	2:16	0	0	923:45	425	2:10	2:34	0.32	-0.8	No
Sep-02	8:12	4	2:03	1	0	872:39	361	2:25	2:14	-0.33	-1.2	No
Oct-02	8:05	4	2:01	0	0	908:14	432	2:06	2:10	-0.08	-1.05	No

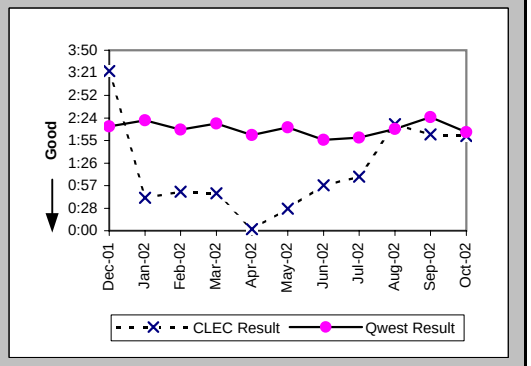

Checklist #14 - Resale - DS1 Repair

Repair Repeat Report Rate (Percent) (MR-7E) (Parity)-- Interval Zone Two

Date	CLEC Num	CLEC Denom	CLEC Result	PID Exc	Data Exc	Qwest Num	Qwest Denom	Qwest Result	Qwest Std De	Mod Z Scr	Parity Scr	Diff Signif?
Dec-01	2	9	22.22%	1	0	59	285	20.70%	40.52%	0.15	-0.91	No
Jan-02	7	8	87.50%	0	0	75	291	25.77%	43.74%	3.51	1.13	Yes
Feb-02	1	5	20.00%	0	0	78	325	24.00%	42.71%	-0.21	-1.13	No
Mar-02	4	7	57.14%	0	0	87	339	25.66%	43.68%	1.7	0.03	Yes
Apr-02	1	3	33.33%	1	0	117	322	36.34%	48.10%	-0.11	-1.07	No
May-02	2	4	50.00%	1	0	80	311	25.72%	43.71%	0.98	-0.4	No
Jun-02	4	7	57.14%	4	0	101	337	29.97%	45.81%	1.43	-0.13	No
Jul-02	3	5	60.00%	0	0	116	442	26.24%	44.00%	1.51	-0.08	No
Aug-02	2	4	50.00%	0	0	118	425	27.76%	44.78%	0.89	-0.46	No
Sep-02	2	4	50.00%	1	0	91	361	25.21%	43.42%	1	-0.39	No
Oct-02	1	4	25.00%	0	0	118	432	27.31%	44.56%	-0.1	-1.06	No

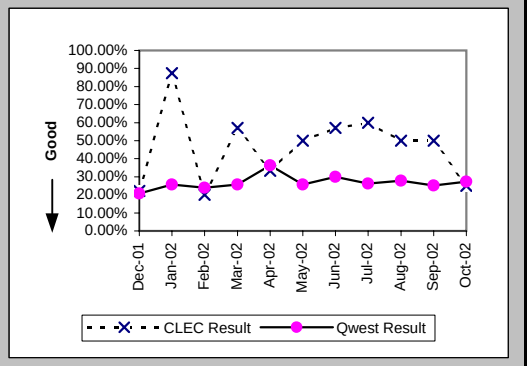

Repair Repeat Report Rate (Percent) (MR-7E*) (Parity)-- Interval Zone Two

Date	CLEC Num	CLEC Denom	CLEC Result	PID Exc	Data Exc	Qwest Num	Qwest Denom	Qwest Result	Qwest Std De	Mod Z Scr	Parity Scr	Diff Signif?
Dec-01	0	3	0.00%	1	0	29	152	19.08%	39.29%	-0.83	-1.51	No
Jan-02	3	4	75.00%	0	0	40	171	23.39%	42.33%	2.02	0.23	Yes
Feb-02						42	190	22.11%	41.50%			
Mar-02	0	2	0.00%	0	0	55	211	26.07%	43.90%	-0.84	-1.51	No
Apr-02	0	1	0.00%	1	0	85	198	42.93%	49.50%	-0.87	-1.53	No
May-02	1	1	100.00%	1	0	54	192	28.13%	44.96%	1.08	-0.34	No
Jun-02	2	2	100.00%	4	0	70	217	32.26%	46.75%	1.65	0	Yes
Jul-02	2	3	66.67%	0	0	74	279	26.52%	44.15%	1.32	-0.2	No
Aug-02	2	3	66.67%	0	0	68	274	24.82%	43.20%	1.39	-0.16	No
Sep-02	1	2	50.00%	1	0	55	250	22.00%	41.42%	0.76	-0.54	No
Oct-02												

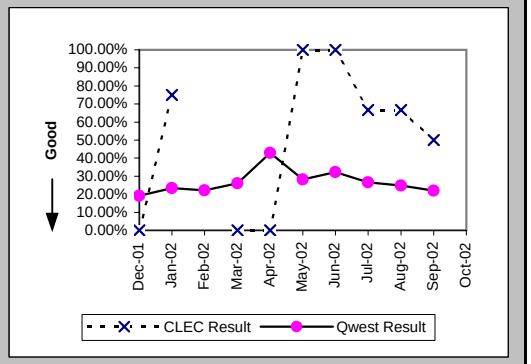

Trouble Rate (Percent) (MR-8) (Parity)-- Interval Zone One and Two

Date	CLEC Num	CLEC Denom	CLEC Result	PID Exc	Data Exc	Qwest Num	Qwest Denom	Qwest Result	Qwest Std De	Mod Z Scr	Parity Scr	Diff Signif?
Dec-01	16	300	5.33%	1	0	1119	52668	2.12%	14.42%	3.27	0.99	Yes
Jan-02	14	320	4.38%	0	0	1222	52753	2.32%	15.04%	2.21	0.35	Yes
Feb-02	9	318	2.83%	0	0	1166	52621	2.22%	14.72%	0.76	-0.54	No
Mar-02	17	333	5.11%	0	0	1283	52575	2.44%	15.43%	2.78	0.69	Yes
Apr-02	13	361	3.60%	3	0	1264	52499	2.41%	15.33%	1.42	-0.14	No
May-02	16	363	4.41%	2	0	1305	52654	2.48%	15.55%	2.16	0.31	Yes
Jun-02	20	401	4.99%	9	0	1311	53107	2.47%	15.52%	2.88	0.75	Yes
Jul-02	11	303	3.63%	4	0	1514	52837	2.87%	16.68%	0.81	-0.51	No
Aug-02	12	298	4.03%	3	0	1511	53139	2.84%	16.62%	1.2	-0.27	No
Sep-02	6	299	2.01%	1	0	1374	53688	2.56%	15.79%	-0.6	-1.37	No
Oct-02	10	303	3.30%	1	0	1441	53918	2.67%	16.13%	0.7	-0.58	No

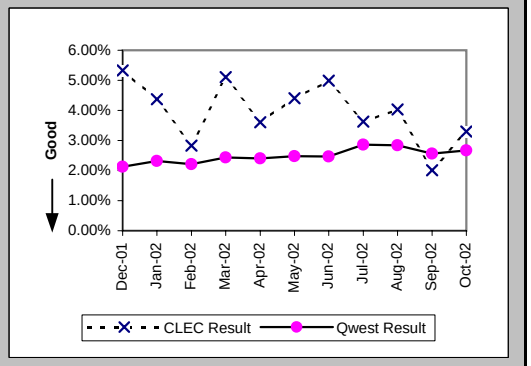

Checklist #14 - Resale - DS1 Repair

Trouble Rate (Percent) (MR-8*) (Parity)-- Interval Zone One and Two

Date	CLEC Num	CLEC Denom	CLEC Result	PID Exc	Data Exc	Qwest Num	Qwest Denom	Qwest Result	Qwest Std De	Mod Z Scr	Parity Scr	Diff Signif?
Dec-01	4	300	1.33%	1	0	652	52668	1.24%	11.06%	0.22	-0.87	No
Jan-02	8	320	2.50%	0	0	721	52753	1.37%	11.61%	1.61	-0.02	No
Feb-02	4	318	1.26%	0	0	706	52621	1.34%	11.51%	-0.13	-1.08	No
Mar-02	2	333	0.60%	0	0	795	52575	1.51%	12.20%	-1.36	-1.83	No
Apr-02	7	361	1.94%	3	0	758	52499	1.44%	11.93%	0.8	-0.51	No
May-02	6	363	1.65%	2	0	868	52654	1.65%	12.73%	0.07	-0.96	No
Jun-02	7	401	1.75%	9	0	837	53107	1.58%	12.45%	0.32	-0.8	No
Jul-02	6	303	1.98%	4	0	971	52837	1.84%	13.43%	0.24	-0.85	No
Aug-02	8	298	2.68%	3	0	998	53139	1.88%	13.58%	1.01	-0.39	No
Sep-02	3	299	1.00%	1	0	916	53688	1.71%	12.95%	-0.94	-1.57	No
Oct-02												

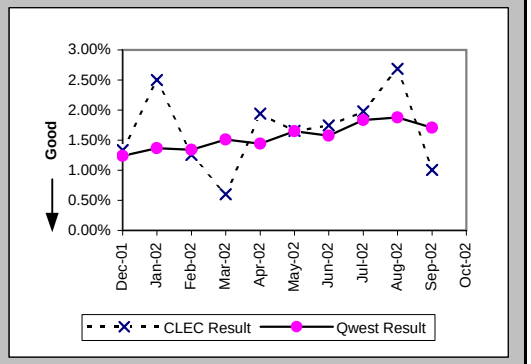

Customer and Non-Qwest Related Trouble Reports (Percent) (MR-10) (Diagnostic)-- Interval Zone One and Two

Date	CLEC Num	CLEC Denom	CLEC Result	PID Exc	Data Exc	Qwest Num	Qwest Denom	Qwest Result	Qwest Std De	Mod Z Scr	Parity Scr	Diff Signif?
Dec-01	1	17	5.88%	0	0	124	1243	9.98%	29.97%	-0.56	-1.34	No
Jan-02	0	14	0.00%	0	0	188	1410	13.33%	33.99%	-1.46	-1.89	No
Feb-02	0	9	0.00%	0	0	176	1342	13.11%	33.76%	-1.16	-1.71	No
Mar-02	0	17	0.00%	0	0	182	1465	12.42%	32.98%	-1.54	-1.94	No
Apr-02	3	16	18.75%	0	0	188	1452	12.95%	33.57%	0.69	-0.58	No
May-02	2	18	11.11%	0	0	262	1567	16.72%	37.32%	-0.63	-1.39	No
Jun-02	9	29	31.03%	0	0	270	1581	17.08%	37.63%	1.84	0.12	Yes
Jul-02	4	15	26.67%	0	0	290	1804	16.08%	36.73%	1.06	-0.35	No
Aug-02	3	15	20.00%	0	0	272	1783	15.26%	35.96%	0.53	-0.68	No
Sep-02	1	7	14.29%	0	0	237	1611	14.71%	35.42%	-0.03	-1.02	No
Oct-02	1	11	9.09%	0	0	255	1696	15.04%	35.74%	-0.55	-1.33	No

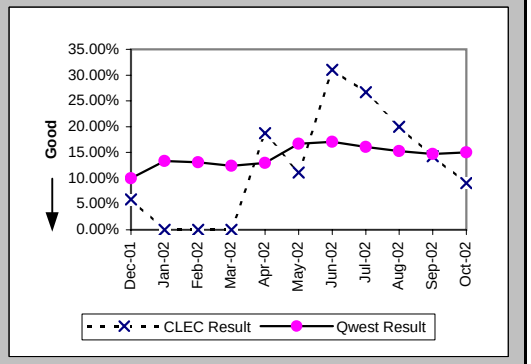

Checklist #14 - Resale - Installation for DS3 and Higher

Installation Commitments Met (Percent) (OP-3D) (Parity)-- Interval Zone One

Date	CLEC Num	CLEC Denom	CLEC Result	PID Exc	Data Exc	Qwest Num	Qwest Denom	Qwest Result	Qwest Std De	Mod Z Scr	Parity Scr	Diff Signif?
Dec-01						15	17	88.24%	32.22%			
Jan-02						26	34	76.47%	42.42%			
Feb-02						11	12	91.67%	27.64%			
Mar-02						28	32	87.50%	33.07%			
Apr-02						20	28	71.43%	45.18%			
May-02						31	38	81.58%	38.77%			
Jun-02						26	28	92.86%	25.75%			
Jul-02						43	47	91.49%	27.90%			
Aug-02						47	58	81.03%	39.20%			
Sep-02						56	66	84.85%	35.86%			
Oct-02						37	45	82.22%	38.23%			

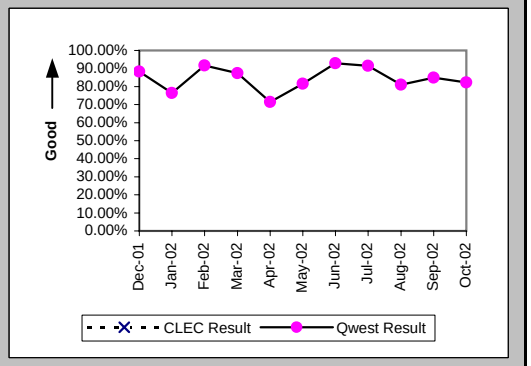

Installation Interval (Average Days) (OP-4D) (Parity)-- Interval Zone One

Date	CLEC Num	CLEC Denom	CLEC Result	PID Exc	Data Exc	Qwest Num	Qwest Denom	Qwest Result	Qwest Std De	Mod Z Scr	Parity Scr	Diff Signif?
Dec-01						699	36	19.42	23.55			
Jan-02						1095	67	16.34	18.47			
Feb-02						452	28	16.14	12.47			
Mar-02						973	56	17.38	21.34			
Apr-02						1345	63	21.35	25.28			
May-02						1626	71	22.90	25.08			
Jun-02						1001	60	16.68	15.21			
Jul-02						912	66	13.82	15.46			
Aug-02						1599	74	21.61	20.09			
Sep-02						1526	78	19.56	14.96			
Oct-02						917	51	17.98	21.73			

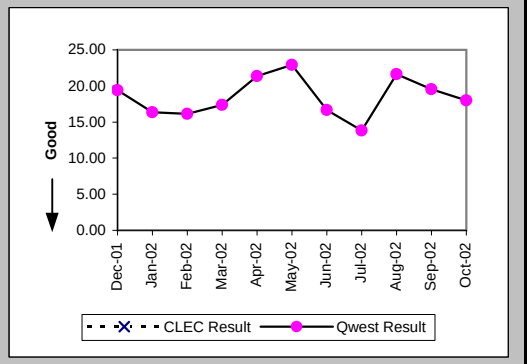

Delayed Days for Non-Facility Reasons (Average Days) (OP-6A-4) (Parity)-- Interval Zone One

Date	CLEC Num	CLEC Denom	CLEC Result	PID Exc	Data Exc	Qwest Num	Qwest Denom	Qwest Result	Qwest Std De	Mod Z Scr	Parity Scr	Diff Signif?
Dec-01						243	6	40.50	47.64			
Jan-02						378	15	25.20	31.96			
Feb-02						72	2	36.00	7.07			
Mar-02						220	7	31.43	38.39			
Apr-02						428	12	35.67	43.69			
May-02						549	13	42.23	44.88			
Jun-02						154	5	30.80	19.15			
Jul-02						265	9	29.44	28.77			
Aug-02						350	16	21.88	27.09			
Sep-02						368	16	23.00	17.28			
Oct-02						119	6	19.83	28.08			

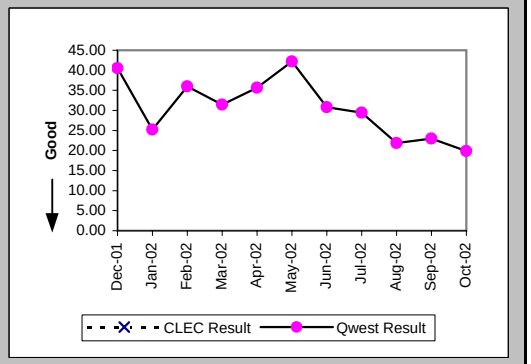

Checklist #14 - Resale - Installation for DS3 and Higher

Delayed Days for Facility Reasons (Average Days) (OP-6B-4) (Parity)-- Interval Zone One

Date	CLEC Num	CLEC Denom	CLEC Result	PID Exc	Data Exc	Qwest Num	Qwest Denom	Qwest Result	Qwest Std De	Mod Z Scr	Parity Scr	Diff Signif?
Dec-01												
Jan-02												
Feb-02												
Mar-02												
Apr-02												
May-02												
Jun-02												
Jul-02												
Aug-02												
Sep-02												
Oct-02						170	6	28.33	37.81			

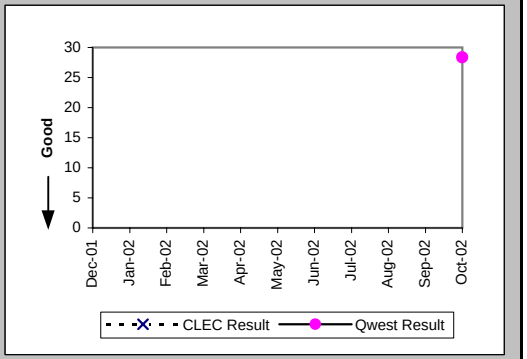

Installation Commitments Met (Percent) (OP-3E) (Parity)-- Interval Zone Two

Date	CLEC Num	CLEC Denom	CLEC Result	PID Exc	Data Exc	Qwest Num	Qwest Denom	Qwest Result	Qwest Std De	Mod Z Scr	Parity Scr	Diff Signif?
Dec-01						5	11	45.45%	49.79%			
Jan-02						4	6	66.67%	47.14%			
Feb-02						1	2	50.00%	50.00%			
Mar-02						2	2	100.00%	0.00%			
Apr-02	1	1	100.00%	0	0	2	4	50.00%	50.00%	-0.89	-1.54	No
May-02						13	19	68.42%	46.48%			
Jun-02						2	3	66.67%	47.14%			
Jul-02						9	10	90.00%	30.00%			
Aug-02						10	16	62.50%	48.41%			
Sep-02						11	16	68.75%	46.35%			
Oct-02						11	14	78.57%	41.03%			

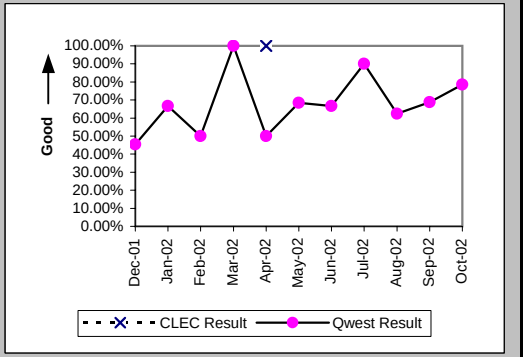

Installation Interval (Average Days) (OP-4E) (Parity)-- Interval Zone Two

Date	CLEC Num	CLEC Denom	CLEC Result	PID Exc	Data Exc	Qwest Num	Qwest Denom	Qwest Result	Qwest Std De	Mod Z Scr	Parity Scr	Diff Signif?
Dec-01						615	19	32.37	31.42			
Jan-02						372	14	26.57	22.05			
Feb-02						117	5	23.40	29.47			
Mar-02						247	10	24.70	31.86			
Apr-02						502	19	26.42	27.66			
May-02						715	26	27.50	34.94			
Jun-02						304	12	25.33	14.73			
Jul-02						202	13	15.54	12.44			
Aug-02						734	24	30.58	28.61			
Sep-02						316	18	17.56	17.03			
Oct-02						355	18	19.72	16.15			

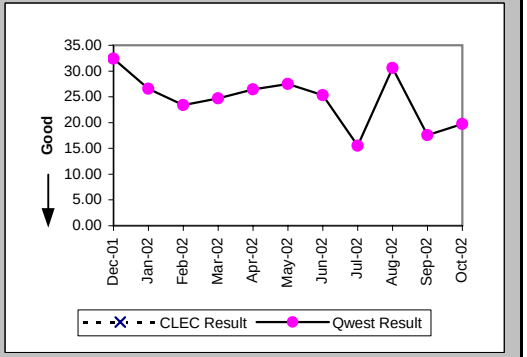

Checklist #14 - Resale - Installation for DS3 and Higher

Delayed Days for Non-Facility Reasons (Average Days) (OP-6A-5) (Parity)-- Interval Zone Two

Date	CLEC Num	CLEC Denom	CLEC Result	PID Exc	Data Exc	Qwest Num	Qwest Denom	Qwest Result	Qwest Std De	Mod Z Scr	Parity Scr	Diff Signif?
Dec-01						305	9	33.89	36.96			
Jan-02						109	3	36.33	28.36			
Feb-02						71	1	71.00				
Mar-02						238	7	34.00	28.71			
Apr-02						309	9	34.33	31.20			
May-02						342	6	57.00	59.04			
Jun-02						15	2	7.50	7.78			
Jul-02						18	2	9.00	4.24			
Aug-02						386	11	35.09	35.11			
Sep-02						96	5	19.20	23.27			
Oct-02						48	3	16.00	10.54			

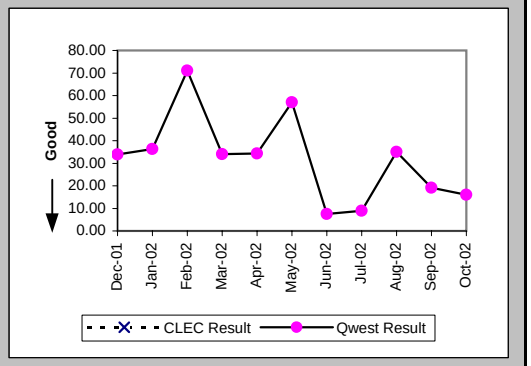

Delayed Days for Facility Reasons (Average Days) (OP-6B-5) (Parity)-- Interval Zone Two

Date	CLEC Num	CLEC Denom	CLEC Result	PID Exc	Data Exc	Qwest Num	Qwest Denom	Qwest Result	Qwest Std De	Mod Z Scr	Parity Scr	Diff Signif?
Dec-01						9	1	9.00				
Jan-02						62	1	62.00				
Feb-02												
Mar-02												
Apr-02												
May-02						7	1	7.00				
Jun-02												
Jul-02												
Aug-02												
Sep-02												
Oct-02						84	2	42.00	4.24			

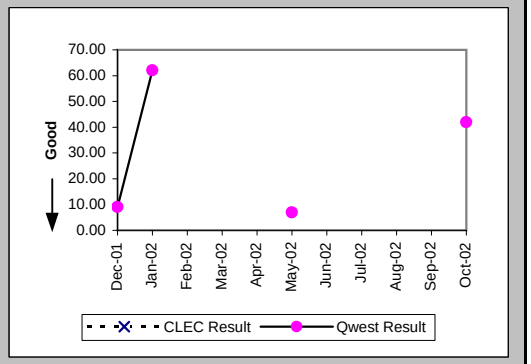

New Service Installation Quality (Percent) (OP-5) (Parity)-- Interval Zone One and Two

Date	CLEC Num	CLEC Denom	CLEC Result	PID Exc	Data Exc	Qwest Num	Qwest Denom	Qwest Result	Qwest Std De	Mod Z Scr	Parity Scr	Diff Signif?
Dec-01						68	70	97.14%	16.66%			
Jan-02						64	70	91.43%	27.99%			
Feb-02						58	59	98.31%	12.91%			
Mar-02						49	52	94.23%	23.32%			
Apr-02	1	1	100.00%	0	0	73	75	97.33%	16.11%	-0.16	-1.1	No
May-02	1	1	100.00%	0	0	90	90	100.00%	N/A	N/A	N/A	
Jun-02						85	86	98.84%	10.72%			
Jul-02						77	77	100.00%	0.00%			
Aug-02						83	90	92.22%	26.78%			
Sep-02						98	98	100.00%	0.00%			
Oct-02						78	84	92.86%	25.75%			

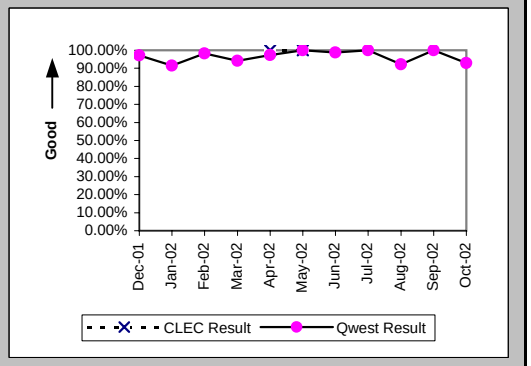

Checklist #14 - Resale - Installation for DS3 and Higher

New Service Installation Quality (Percent) (OP-5*) (Parity)-- Interval Zone One and Two

Date	CLEC Num	CLEC Denom	CLEC Result	PID Exc	Data Exc	Qwest Num	Qwest Denom	Qwest Result	Qwest Std De	Mod Z Scr	Parity Scr	Diff Signif?
Dec-01						68	70	97.14%	16.66%			
Jan-02						67	70	95.71%	20.25%			
Feb-02						59	59	100.00%	0.00%			
Mar-02						51	52	98.08%	13.73%			
Apr-02	1	1	100.00%	0	0	74	75	98.67%	11.47%	-0.12	-1.07	No
May-02	1	1	100.00%	0	0	90	90	100.00%	N/A	N/A	N/A	
Jun-02						86	86	100.00%	0.00%			
Jul-02						77	77	100.00%	0.00%			
Aug-02						88	90	97.78%	14.74%			
Sep-02						98	98	100.00%	0.00%			
Oct-02												

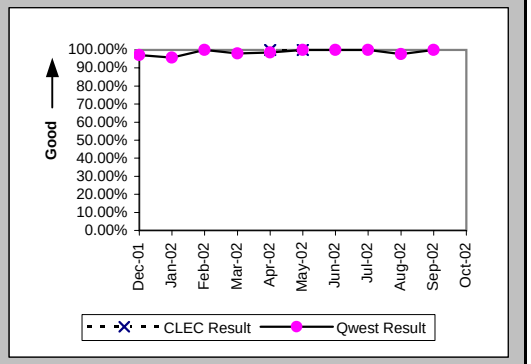

Interval for Pending Orders Delayed Past Due Date (Average Days) (OP-15A) (Diagnostic)

Date	CLEC Num	CLEC Denom	CLEC Result	PID Exc	Data Exc	Qwest Num	Qwest Denom	Qwest Result	Qwest Std De	Mod Z Scr	Parity Scr	Diff Signif?
Dec-01						1255	21	59.76	73.56			
Jan-02						1573	28	56.18	73.18			
Feb-02						1246	26	47.92	44.92			
Mar-02						1321	22	60.05	55.86			
Apr-02						1453	23	63.17	60.26			
May-02						1647	26	63.35	69.89			
Jun-02						2219	30	73.97	87.11			
Jul-02						1744	37	47.14	58.28			
Aug-02						1550	26	59.62	70.62			
Sep-02						1369	24	57.04	65.07			
Oct-02						922	23	40.09	55.36			

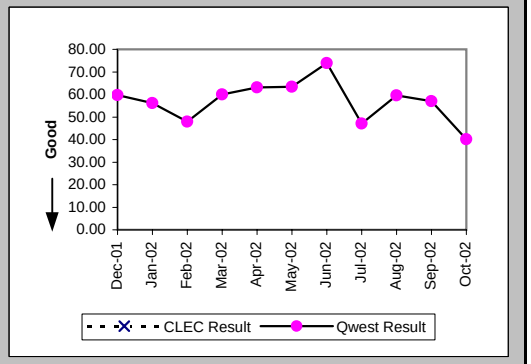

Checklist #14 - Resale - Installation for DS3 and Higher

Count of Pending Orders Delayed for Facilities Reasons DS3 (OP-15B) (Diagnostic)	
Date	CLEC Order Count
Dec-01	
Jan-02	
Feb-02	
Mar-02	
Apr-02	
May-02	
Jun-02	
Jul-02	
Aug-02	
Sep-02	
Oct-02	

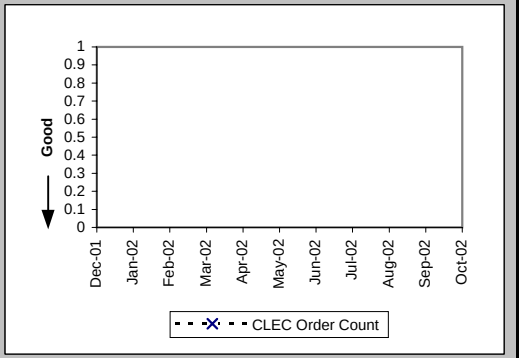

Checklist #14 - Resale - Repair for DS3 and Higher

All Troubles Cleared within 4 hours (Percent) (MR-5A) (Parity)-- Interval Zone One

Date	CLEC Num	CLEC Denom	CLEC Result	PID Exc	Data Exc	Qwest Num	Qwest Denom	Qwest Result	Qwest Std De	Mod Z Scr	Parity Scr	Diff Signif?
Dec-01						16	18	88.89%	31.43%			
Jan-02						28	28	100.00%	0.00%			
Feb-02						22	25	88.00%	32.50%			
Mar-02						28	31	90.32%	29.57%			
Apr-02						18	19	94.74%	22.33%			
May-02						24	27	88.89%	31.43%			
Jun-02						14	15	93.33%	24.94%			
Jul-02						20	22	90.91%	28.75%			
Aug-02						33	35	94.29%	23.21%			
Sep-02						19	21	90.48%	29.35%			
Oct-02						18	22	81.82%	38.57%			

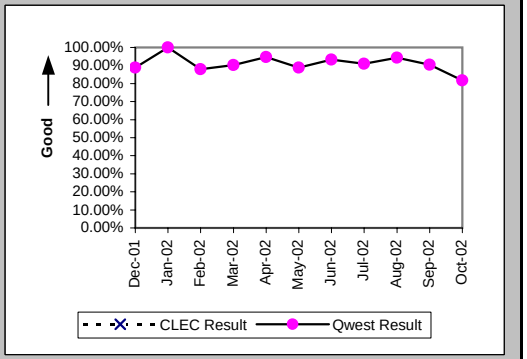

Mean Time to Restore (Hours:Minutes) (MR-6D) (Parity)-- Interval Zone One

Date	CLEC Num	CLEC Denom	CLEC Result	PID Exc	Data Exc	Qwest Num	Qwest Denom	Qwest Result	Qwest Std De	Mod Z Scr	Parity Scr	Diff Signif?
Dec-01						32:57	18	1:50	1:42			
Jan-02						22:39	28	0:49	0:46			
Feb-02						50:57	25	2:02	2:16			
Mar-02						63:44	31	2:03	3:11			
Apr-02						25:39	19	1:21	1:25			
May-02						65:25	27	2:25	5:16			
Jun-02						35:20	15	2:21	4:18			
Jul-02						36:52	22	1:41	1:33			
Aug-02						53:28	35	1:32	1:23			
Sep-02						61:39	21	2:56	5:44			
Oct-02						259:39	22	11:48	32:43			

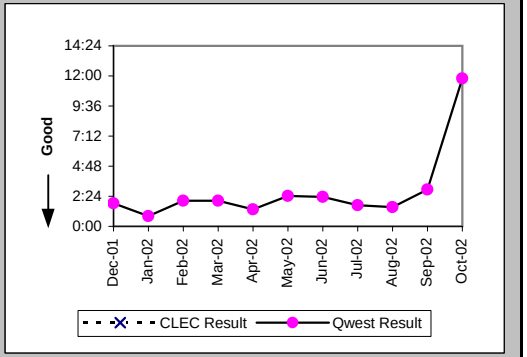

Repair Repeat Report Rate (Percent) (MR-7D) (Parity)-- Interval Zone One

Date	CLEC Num	CLEC Denom	CLEC Result	PID Exc	Data Exc	Qwest Num	Qwest Denom	Qwest Result	Qwest Std De	Mod Z Scr	Parity Scr	Diff Signif?
Dec-01						2	18	11.11%	31.43%			
Jan-02						7	28	25.00%	43.30%			
Feb-02						1	25	4.00%	19.60%			
Mar-02						7	31	22.58%	41.81%			
Apr-02						1	19	5.26%	22.33%			
May-02						10	27	37.04%	48.29%			
Jun-02						4	15	26.67%	44.22%			
Jul-02						3	22	13.64%	34.32%			
Aug-02						8	35	22.86%	41.99%			
Sep-02						4	21	19.05%	39.27%			
Oct-02						3	22	13.64%	34.32%			

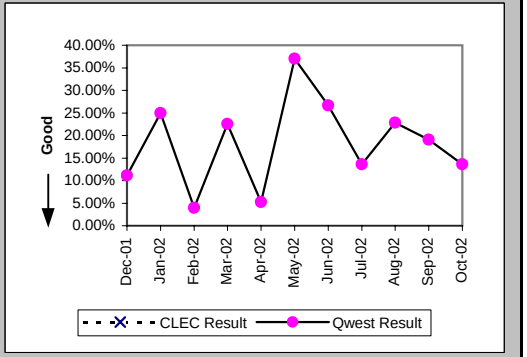

Checklist #14 - Resale - Repair for DS3 and Higher

Repair Repeat Report Rate (Percent) (MR-7D*) (Parity)-- Interval Zone One

Date	CLEC Num	CLEC Denom	CLEC Result	PID Exc	Data Exc	Qwest Num	Qwest Denom	Qwest Result	Qwest Std De	Mod Z Scr	Parity Scr	Diff Signif?
Dec-01						2	12	16.67%	37.27%			
Jan-02						4	15	26.67%	44.22%			
Feb-02						1	14	7.14%	25.75%			
Mar-02						3	16	18.75%	39.03%			
Apr-02						1	7	14.29%	34.99%			
May-02						2	11	18.18%	38.57%			
Jun-02						2	8	25.00%	43.30%			
Jul-02						2	14	14.29%	34.99%			
Aug-02						7	23	30.43%	46.01%			
Sep-02						3	13	23.08%	42.13%			
Oct-02												

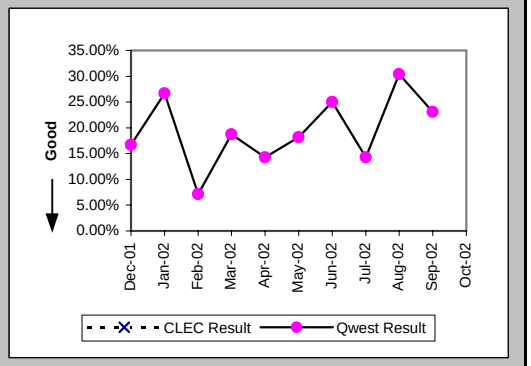

All Troubles Cleared within 4 hours (Percent) (MR-5B) (Parity)-- Interval Zone Two

Date	CLEC Num	CLEC Denom	CLEC Result	PID Exc	Data Exc	Qwest Num	Qwest Denom	Qwest Result	Qwest Std De	Mod Z Scr	Parity Scr	Diff Signif?
Dec-01						7	8	87.50%	33.07%			
Jan-02						15	15	100.00%	0.00%			
Feb-02						10	12	83.33%	37.27%			
Mar-02						5	7	71.43%	45.18%			
Apr-02						5	5	100.00%	0.00%			
May-02						2	2	100.00%	0.00%			
Jun-02						7	7	100.00%	0.00%			
Jul-02						10	12	83.33%	37.27%			
Aug-02						8	8	100.00%	0.00%			
Sep-02						4	5	80.00%	40.00%			
Oct-02						20	20	100.00%	0.00%			

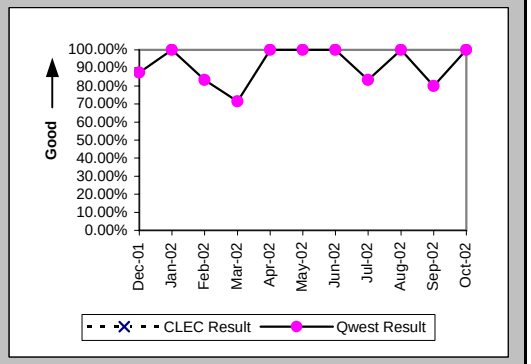

Mean Time to Restore (Hours:Minutes) (MR-6E) (Parity)-- Interval Zone Two

Date	CLEC Num	CLEC Denom	CLEC Result	PID Exc	Data Exc	Qwest Num	Qwest Denom	Qwest Result	Qwest Std De	Mod Z Scr	Parity Scr	Diff Signif?
Dec-01						20:02	8	2:30	2:57			
Jan-02						14:57	15	1:00	0:57			
Feb-02						31:13	12	2:36	3:33			
Mar-02						21:06	7	3:01	2:46			
Apr-02						5:37	5	1:07	1:25			
May-02						0:23	2	0:11	0:12			
Jun-02						8:44	7	1:15	1:05			
Jul-02						23:42	12	1:58	2:19			
Aug-02						11:57	8	1:30	0:56			
Sep-02						13:13	5	2:39	1:53			
Oct-02						24:18	20	1:13	1:10			

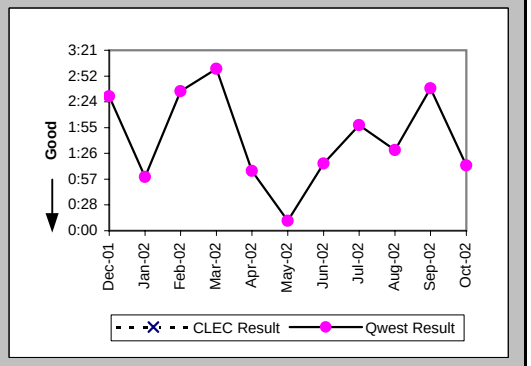

Checklist #14 - Resale - Repair for DS3 and Higher

Repair Repeat Report Rate (Percent) (MR-7E) (Parity)-- Interval Zone Two

Date	CLEC Num	CLEC Denom	CLEC Result	PID Exc	Data Exc	Qwest Num	Qwest Denom	Qwest Result	Qwest Std De	Mod Z Scr	Parity Scr	Diff Signif?
Dec-01						4	8	50.00%	50.00%			
Jan-02						3	15	20.00%	40.00%			
Feb-02						3	12	25.00%	43.30%			
Mar-02						0	7	0.00%	0.00%			
Apr-02						1	5	20.00%	40.00%			
May-02						0	2	0.00%	0.00%			
Jun-02						0	7	0.00%	0.00%			
Jul-02						1	12	8.33%	27.64%			
Aug-02						2	8	25.00%	43.30%			
Sep-02						1	5	20.00%	40.00%			
Oct-02						9	20	45.00%	49.75%			

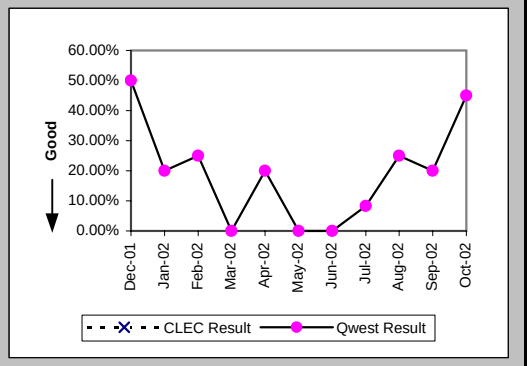

Repair Repeat Report Rate (Percent) (MR-7E*) (Parity)-- Interval Zone Two

Date	CLEC Num	CLEC Denom	CLEC Result	PID Exc	Data Exc	Qwest Num	Qwest Denom	Qwest Result	Qwest Std De	Mod Z Scr	Parity Scr	Diff Signif?
Dec-01						0	3	0.00%	0.00%			
Jan-02						1	8	12.50%	33.07%			
Feb-02						2	6	33.33%	47.14%			
Mar-02						0	4	0.00%	0.00%			
Apr-02						0	1	0.00%	0.00%			
May-02						0	2	0.00%	0.00%			
Jun-02						0	3	0.00%	0.00%			
Jul-02						1	8	12.50%	33.07%			
Aug-02						1	5	20.00%	40.00%			
Sep-02						1	4	25.00%	43.30%			
Oct-02												

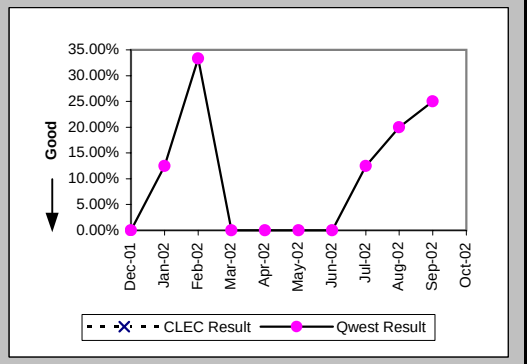

Trouble Rate (Percent) (MR-8) (Parity)-- Interval Zone One and Two

Date	CLEC Num	CLEC Denom	CLEC Result	PID Exc	Data Exc	Qwest Num	Qwest Denom	Qwest Result	Qwest Std De	Mod Z Scr	Parity Scr	Diff Signif?
Dec-01						26	3818	0.68%	8.22%			
Jan-02	0	2	0.00%	0	0	43	3857	1.11%	10.50%	-0.15	-1.09	No
Feb-02	0	1	0.00%	0	0	37	3868	0.96%	9.73%	-0.1	-1.06	No
Mar-02	0	3	0.00%	0	0	38	3902	0.97%	9.82%	-0.17	-1.1	No
Apr-02	0	5	0.00%	0	0	24	3964	0.61%	7.76%	-0.17	-1.11	No
May-02	0	5	0.00%	0	0	29	3984	0.73%	8.50%	-0.19	-1.12	No
Jun-02	0	6	0.00%	0	0	22	3975	0.55%	7.42%	-0.18	-1.11	No
Jul-02	0	3	0.00%	0	0	34	4002	0.85%	9.18%	-0.16	-1.1	No
Aug-02	0	3	0.00%	0	0	43	4022	1.07%	10.28%	-0.18	-1.11	No
Sep-02	0	3	0.00%	0	0	26	4043	0.64%	7.99%	-0.14	-1.08	No
Oct-02	0	3	0.00%	0	0	42	4071	1.03%	10.10%	-0.18	-1.11	No

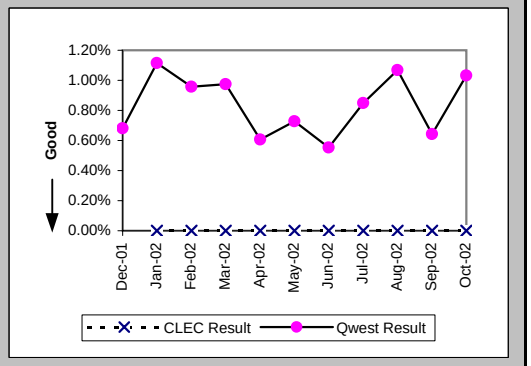

Checklist #14 - Resale - Repair for DS3 and Higher

Trouble Rate (Percent) (MR-8*) (Parity)-- Interval Zone One and Two

Date	CLEC Num	CLEC Denom	CLEC Result	PID Exc	Data Exc	Qwest Num	Qwest Denom	Qwest Result	Qwest Std De	Mod Z Scr	Parity Scr	Diff Signif?
Dec-01						15	3818	0.39%	6.26%			
Jan-02	0	2	0.00%	0	0	23	3857	0.60%	7.70%	-0.11	-1.07	No
Feb-02	0	1	0.00%	0	0	20	3868	0.52%	7.17%	-0.07	-1.04	No
Mar-02	0	3	0.00%	0	0	20	3902	0.51%	7.14%	-0.12	-1.08	No
Apr-02	0	5	0.00%	0	0	8	3964	0.20%	4.49%	-0.1	-1.06	No
May-02	0	5	0.00%	0	0	13	3984	0.33%	5.70%	-0.13	-1.08	No
Jun-02	0	6	0.00%	0	0	11	3975	0.28%	5.25%	-0.13	-1.08	No
Jul-02	0	3	0.00%	0	0	22	4002	0.55%	7.39%	-0.13	-1.08	No
Aug-02	0	3	0.00%	0	0	28	4022	0.70%	8.31%	-0.14	-1.09	No
Sep-02	0	3	0.00%	0	0	17	4043	0.42%	6.47%	-0.11	-1.07	No
Oct-02												

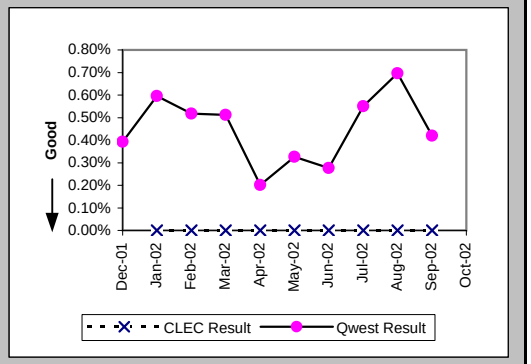

Customer and Non-Qwest Related Trouble Reports (Percent) (MR-10) (Diagnostic)-- Interval Zone One and Two

Date	CLEC Num	CLEC Denom	CLEC Result	PID Exc	Data Exc	Qwest Num	Qwest Denom	Qwest Result	Qwest Std De	Mod Z Scr	Parity Scr	Diff Signif?
Dec-01						3	29	10.34%	30.45%			
Jan-02						6	49	12.24%	32.78%			
Feb-02						10	47	21.28%	40.93%			
Mar-02						4	42	9.52%	29.35%			
Apr-02						6	30	20.00%	40.00%			
May-02						11	40	27.50%	44.65%			
Jun-02						9	31	29.03%	45.39%			
Jul-02						16	50	32.00%	46.65%			
Aug-02						13	56	23.21%	42.22%			
Sep-02						11	37	29.73%	45.71%			
Oct-02						14	56	25.00%	43.30%			

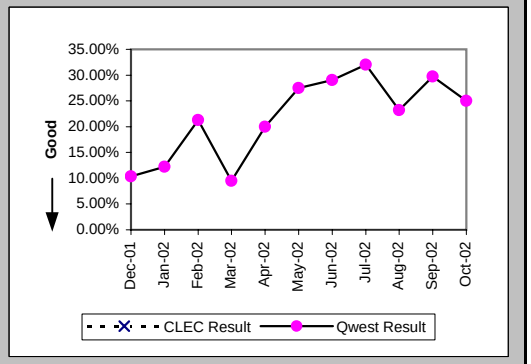

Checklist #14 - Resale - Frame Relay Installation

Installation Commitments Met (Percent) (OP-3D) (Parity)-- Interval Zone One

Date	CLEC Num	CLEC Denom	CLEC Result	PID Exc	Data Exc	Qwest Num	Qwest Denom	Qwest Result	Qwest Std De	Mod Z Scr	Parity Scr	Diff Signif?
Dec-01	1	1	100.00%	0	0	78	79	98.73%	11.18%	-0.11	-1.07	No
Jan-02						69	77	89.61%	30.51%			
Feb-02						90	120	75.00%	43.30%			
Mar-02						52	88	59.09%	49.17%			
Apr-02						86	97	88.66%	31.71%			
May-02						106	123	86.18%	34.51%			
Jun-02						88	102	86.27%	34.41%			
Jul-02						81	115	70.43%	45.63%			
Aug-02						75	98	76.53%	42.38%			
Sep-02	1	1	100.00%	0	0	77	103	74.76%	43.44%	-0.58	-1.35	No
Oct-02						77	86	89.53%	30.61%			

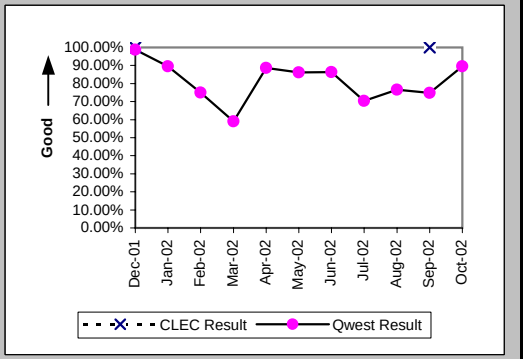

Installation Interval (Average Days) (OP-4D) (Parity)-- Interval Zone One

Date	CLEC Num	CLEC Denom	CLEC Result	PID Exc	Data Exc	Qwest Num	Qwest Denom	Qwest Result	Qwest Std De	Mod Z Scr	Parity Scr	Diff Signif?
Dec-01												
Jan-02												
Feb-02						0	1	0.00				
Mar-02												
Apr-02												
May-02						81	6	13.50	4.28			
Jun-02						81	7	11.57	0.98			
Jul-02						25	2	12.50	2.12			
Aug-02						84	4	21.00	15.23			
Sep-02						40	3	13.33	2.89			
Oct-02						35	3	11.67	1.15			

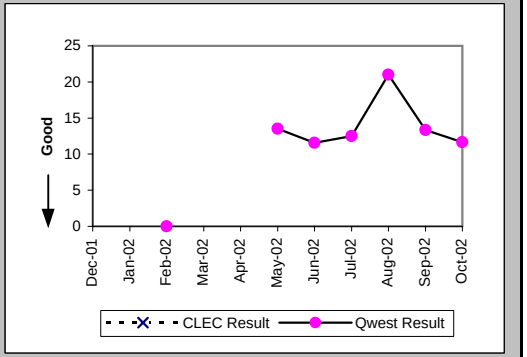

Delayed Days for Non-Facility Reasons (Average Days) (OP-6A-4) (Parity)-- Interval Zone One

Date	CLEC Num	CLEC Denom	CLEC Result	PID Exc	Data Exc	Qwest Num	Qwest Denom	Qwest Result	Qwest Std De	Mod Z Scr	Parity Scr	Diff Signif?
Dec-01						387	25	15.48	20.89			
Jan-02						553	31	17.84	19.53			
Feb-02						468	36	13.00	12.99			
Mar-02						545	39	13.97	12.80			
Apr-02						96	12	8.00	3.86			
May-02						352	25	14.08	13.86			
Jun-02						308	19	16.21	22.09			
Jul-02						529	41	12.90	9.28			
Aug-02						418	25	16.72	15.28			
Sep-02						278	27	10.30	8.10			
Oct-02						116	5	23.20	30.10			

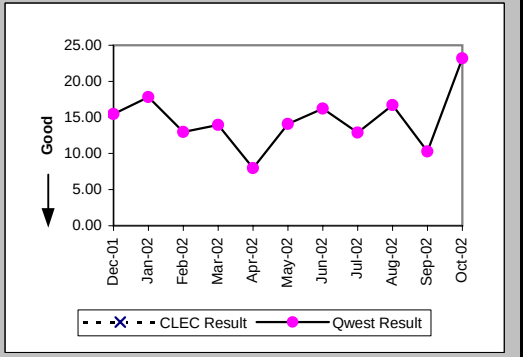

Checklist #14 - Resale - Frame Relay Installation

Delayed Days for Facility Reasons (Average Days) (OP-6B-4) (Parity)-- Interval Zone One

Date	CLEC Num	CLEC Denom	CLEC Result	PID Exc	Data Exc	Qwest Num	Qwest Denom	Qwest Result	Qwest Std De	Mod Z Scr	Parity Scr	Diff Signif?
Dec-01						4	1	4.00				
Jan-02						47	3	15.67	13.05			
Feb-02												
Mar-02												
Apr-02						42	1	42.00				
May-02												
Jun-02												
Jul-02												
Aug-02						45	3	15.00	9.64			
Sep-02						39	1	39.00				
Oct-02						72	4	18.00	21.02			

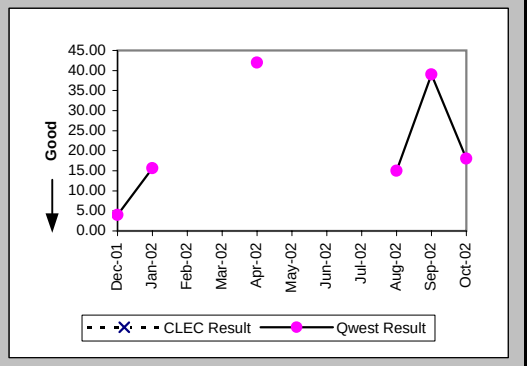

Installation Commitments Met (Percent) (OP-3E) (Parity)-- Interval Zone Two

Date	CLEC Num	CLEC Denom	CLEC Result	PID Exc	Data Exc	Qwest Num	Qwest Denom	Qwest Result	Qwest Std De	Mod Z Scr	Parity Scr	Diff Signif?
Dec-01						34	37	91.89%	27.30%			
Jan-02						31	36	86.11%	34.58%			
Feb-02						51	74	68.92%	46.28%			
Mar-02						36	64	56.25%	49.61%			
Apr-02						62	81	76.54%	42.37%			
May-02						67	96	69.79%	45.92%			
Jun-02						72	105	68.57%	46.42%			
Jul-02						81	104	77.88%	41.50%			
Aug-02						69	103	66.99%	47.02%			
Sep-02						35	52	67.31%	46.91%			
Oct-02						68	79	86.08%	34.62%			

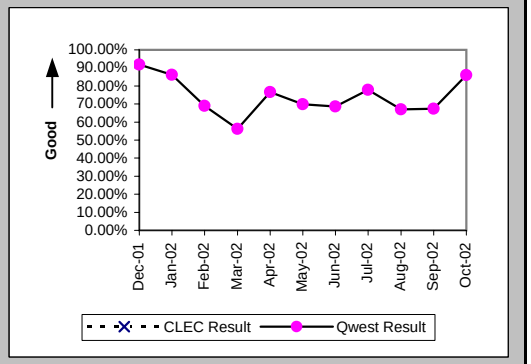

Installation Interval (Average Days) (OP-4E) (Parity)-- Interval Zone Two

Date	CLEC Num	CLEC Denom	CLEC Result	PID Exc	Data Exc	Qwest Num	Qwest Denom	Qwest Result	Qwest Std De	Mod Z Scr	Parity Scr	Diff Signif?
Dec-01												
Jan-02												
Feb-02												
Mar-02												
Apr-02												
May-02						23	3	7.67	4.73			
Jun-02						16	2	8.00	4.24			
Jul-02						16	2	8.00	1.41			
Aug-02												
Sep-02												
Oct-02						13	1	13.00				

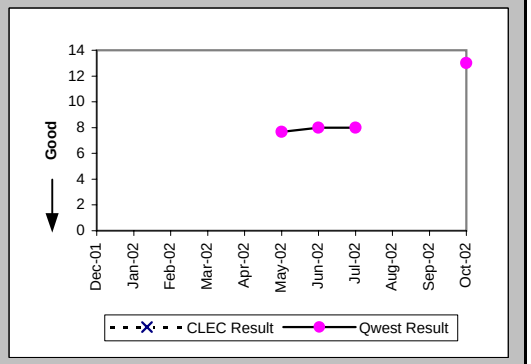

Checklist #14 - Resale - Frame Relay Installation

Delayed Days for Non-Facility Reasons (Average Days) (OP-6A-5) (Parity)-- Interval Zone Two

Date	CLEC Num	CLEC Denom	CLEC Result	PID Exc	Data Exc	Qwest Num	Qwest Denom	Qwest Result	Qwest Std De	Mod Z Scr	Parity Scr	Diff Signif?
Dec-01						670	20	33.50	33.00			
Jan-02						445	17	26.18	28.31			
Feb-02						348	26	13.38	10.91			
Mar-02						928	32	29.00	33.55			
Apr-02						415	24	17.29	16.37			
May-02						881	31	28.42	31.12			
Jun-02						526	31	16.97	13.86			
Jul-02						559	25	22.36	19.84			
Aug-02						616	38	16.21	22.55			
Sep-02						497	18	27.61	32.57			
Oct-02						218	9	24.22	24.24			

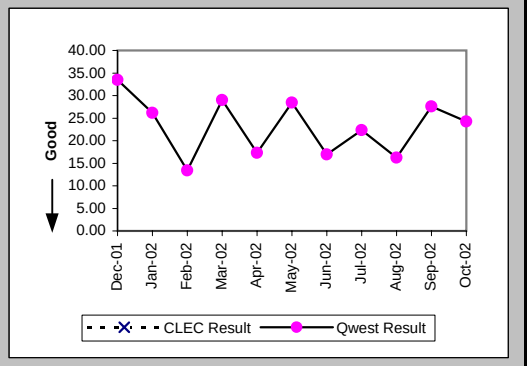

Delayed Days for Facility Reasons (Average Days) (OP-6B-5) (Parity)-- Interval Zone Two

Date	CLEC Num	CLEC Denom	CLEC Result	PID Exc	Data Exc	Qwest Num	Qwest Denom	Qwest Result	Qwest Std De	Mod Z Scr	Parity Scr	Diff Signif?
Dec-01												
Jan-02												
Feb-02						22	1	22.00				
Mar-02						130	3	43.33	16.26			
Apr-02						21	1	21.00				
May-02						23	1	23.00				
Jun-02						62	3	20.67	6.81			
Jul-02						43	2	21.50	20.51			
Aug-02						6	3	2.00	1.00			
Sep-02						13	1	13.00				
Oct-02						149	6	24.83	25.65			

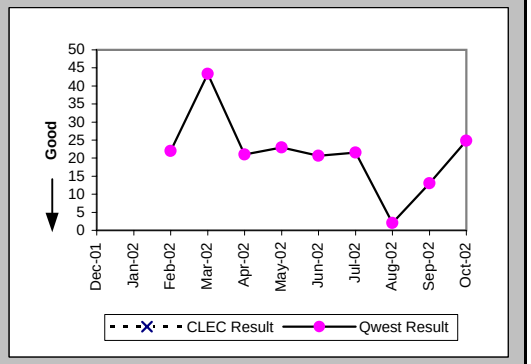

New Service Installation Quality (Percent) (OP-5) (Parity)-- Interval Zone One and Two

Date	CLEC Num	CLEC Denom	CLEC Result	PID Exc	Data Exc	Qwest Num	Qwest Denom	Qwest Result	Qwest Std De	Mod Z Scr	Parity Scr	Diff Signif?
Dec-01	1	1	100.00%	0	0	185	197	93.91%	23.92%	-0.25	-1.15	No
Jan-02	1	1	100.00%	0	0	164	177	92.66%	26.09%	-0.28	-1.17	No
Feb-02						187	204	91.67%	27.64%			
Mar-02						192	204	94.12%	23.53%			
Apr-02						180	190	94.74%	22.33%			
May-02						213	227	93.83%	24.06%			
Jun-02						226	249	90.76%	28.95%			
Jul-02						230	244	94.26%	23.26%			
Aug-02						218	233	93.56%	24.54%			
Sep-02	0	1	0.00%	0	0	181	195	92.82%	25.81%	1.8	0.09	Yes
Oct-02	1	1	100.00%	0	0	153	174	87.93%	32.58%	-0.37	-1.22	No

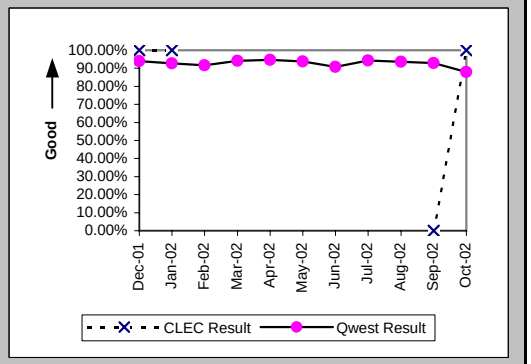

Checklist #14 - Resale - Frame Relay Installation

New Service Installation Quality (Percent) (OP-5*) (Parity)-- Interval Zone One and Two

Date	CLEC Num	CLEC Denom	CLEC Result	PID Exc	Data Exc	Qwest Num	Qwest Denom	Qwest Result	Qwest Std De	Mod Z Scr	Parity Scr	Diff Signif?
Dec-01	1	1	100.00%	0	0	191	197	96.95%	17.18%	-0.18	-1.11	No
Jan-02	1	1	100.00%	0	0	167	177	94.35%	23.09%	-0.24	-1.15	No
Feb-02						193	204	94.61%	22.59%			
Mar-02						197	204	96.57%	18.20%			
Apr-02						186	190	97.89%	14.36%			
May-02						218	227	96.04%	19.51%			
Jun-02						235	249	94.38%	23.04%			
Jul-02						235	244	96.31%	18.85%			
Aug-02						221	233	94.85%	22.10%			
Sep-02	0	1	0.00%	0	0	185	195	94.87%	22.06%	1.94	0.18	Yes
Oct-02												

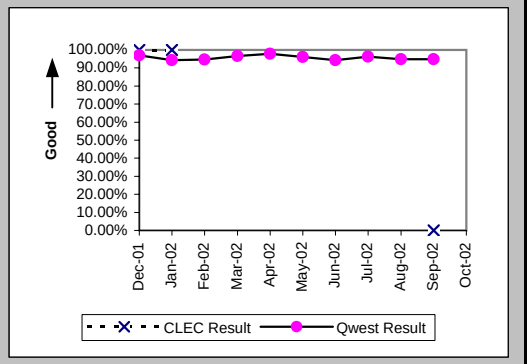

Interval for Pending Orders Delayed Past Due Date (Average Days) (OP-15A) (Diagnostic)

Date	CLEC Num	CLEC Denom	CLEC Result	PID Exc	Data Exc	Qwest Num	Qwest Denom	Qwest Result	Qwest Std De	Mod Z Scr	Parity Scr	Diff Signif?
Dec-01						4672	37	126.27	111.34			
Jan-02						5061	51	99.24	116.74			
Feb-02						5664	49	115.59	121.61			
Mar-02						3921	42	93.36	105.36			
Apr-02						3922	65	60.34	86.01			
May-02						3259	52	62.67	98.65			
Jun-02						3364	61	55.15	97.84			
Jul-02						3194	53	60.26	99.58			
Aug-02						3133	52	60.25	82.77			
Sep-02						3005	33	91.06	102.43			
Oct-02						3279	35	93.69	110.86			

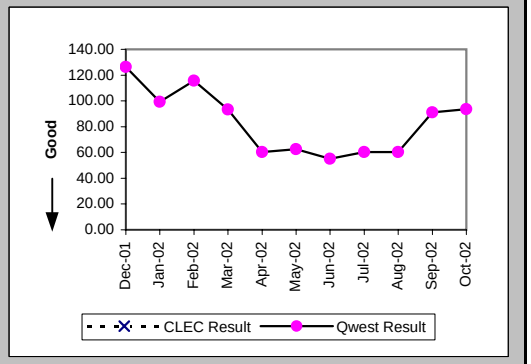

Checklist #14 - Resale - Frame Relay Installation

Count of Pending Orders Delayed for Facilities Reasons Frame Relay (OP-15B) (Diagnostic)

Date	CLEC Order Count
Dec-01	
Jan-02	
Feb-02	
Mar-02	
Apr-02	
May-02	
Jun-02	
Jul-02	
Aug-02	
Sep-02	
Oct-02	

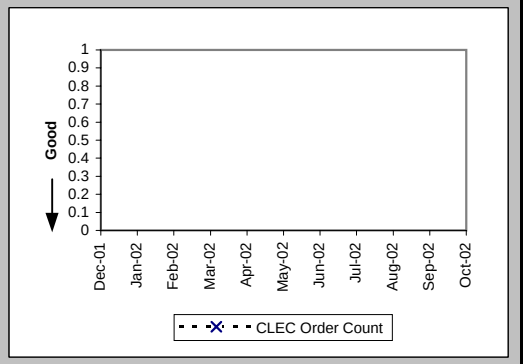

Checklist #14 - Resale - Frame Relay Repair

All Troubles Cleared within 4 hours (Percent) (MR-5A) (Parity)-- Interval Zone One

Date	CLEC Num	CLEC Denom	CLEC Result	PID Exc	Data Exc	Qwest Num	Qwest Denom	Qwest Result	Qwest Std De	Mod Z Scr	Parity Scr	Diff Signif?
Dec-01						125	146	85.62%	35.09%			
Jan-02						135	155	87.10%	33.52%			
Feb-02						138	156	88.46%	31.95%			
Mar-02						130	174	74.71%	43.47%			
Apr-02	1	1	100.00%	0	0	142	160	88.75%	31.60%	-0.35	-1.22	No
May-02						134	154	87.01%	33.62%			
Jun-02						176	206	85.44%	35.27%			
Jul-02						178	201	88.56%	31.83%			
Aug-02						180	200	90.00%	30.00%			
Sep-02	1	1	100.00%	0	0	146	174	83.91%	36.75%	-0.44	-1.27	No
Oct-02						134	146	91.78%	27.47%			

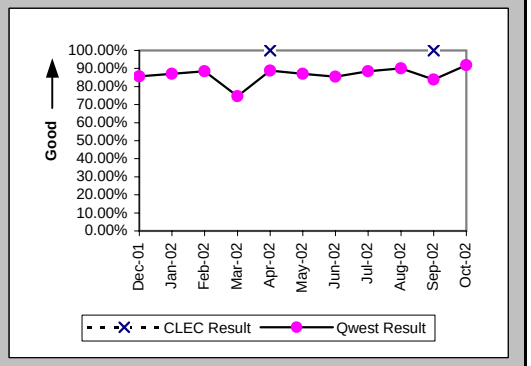

Mean Time to Restore (Hours:Minutes) (MR-6D) (Parity)-- Interval Zone One

Date	CLEC Num	CLEC Denom	CLEC Result	PID Exc	Data Exc	Qwest Num	Qwest Denom	Qwest Result	Qwest Std De	Mod Z Scr	Parity Scr	Diff Signif?
Dec-01						336:18	146	2:18	4:11			
Jan-02						416:10	155	2:41	8:04			
Feb-02						387:09	156	2:29	7:01			
Mar-02						557:59	174	3:12	5:15			
Apr-02	3:19	1	3:19	0	0	280:44	160	1:45	2:28	1.17	-0.29	No
May-02						319:25	154	2:04	3:26			
Jun-02						400:21	206	1:57	2:13			
Jul-02						396:11	201	1:58	2:03			
Aug-02						438:26	200	2:12	2:41			
Sep-02	1:01	1	1:01	0	0	449:18	174	2:35	4:12	-0.37	-1.23	No
Oct-02						279:13	146	1:55	2:38			

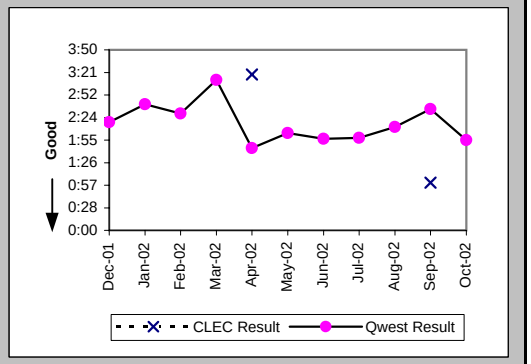

Repair Repeat Report Rate (Percent) (MR-7D) (Parity)-- Interval Zone One

Date	CLEC Num	CLEC Denom	CLEC Result	PID Exc	Data Exc	Qwest Num	Qwest Denom	Qwest Result	Qwest Std De	Mod Z Scr	Parity Scr	Diff Signif?
Dec-01						31	146	21.23%	40.90%			
Jan-02						34	155	21.94%	41.38%			
Feb-02						26	156	16.67%	37.27%			
Mar-02						28	174	16.09%	36.75%			
Apr-02	0	1	0.00%	0	0	40	160	25.00%	43.30%	-0.58	-1.35	No
May-02						40	154	25.97%	43.85%			
Jun-02						55	206	26.70%	44.24%			
Jul-02						54	201	26.87%	44.33%			
Aug-02						61	200	30.50%	46.04%			
Sep-02	0	1	0.00%	0	0	45	174	25.86%	43.79%	-0.59	-1.36	No
Oct-02						39	146	26.71%	44.25%			

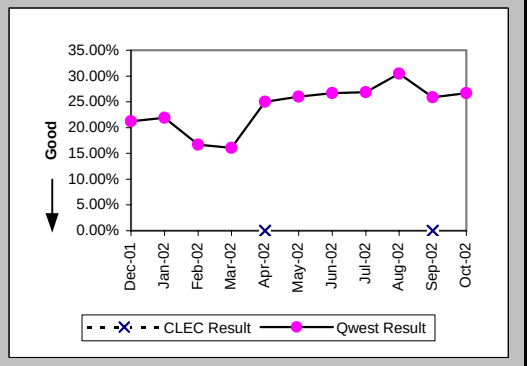

Checklist #14 - Resale - Frame Relay Repair

Repair Repeat Report Rate (Percent) (MR-7D*) (Parity)-- Interval Zone One

Date	CLEC Num	CLEC Denom	CLEC Result	PID Exc	Data Exc	Qwest Num	Qwest Denom	Qwest Result	Qwest Std De	Mod Z Scr	Parity Scr	Diff Signif?
Dec-01						16	73	21.92%	41.37%			
Jan-02						22	92	23.91%	42.66%			
Feb-02						9	86	10.47%	30.61%			
Mar-02						18	119	15.13%	35.83%			
Apr-02	0	1	0.00%	0	0	24	94	25.53%	43.60%	-0.58	-1.35	No
May-02						26	103	25.24%	43.44%			
Jun-02						39	123	31.71%	46.53%			
Jul-02						38	123	30.89%	46.21%			
Aug-02						38	127	29.92%	45.79%			
Sep-02	0	1	0.00%	0	0	25	99	25.25%	43.45%	-0.58	-1.35	No
Oct-02												

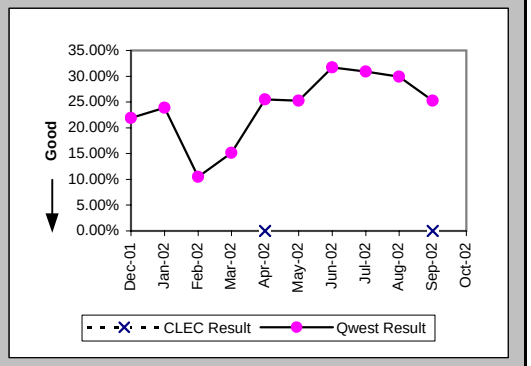

All Troubles Cleared within 4 hours (Percent) (MR-5B) (Parity)-- Interval Zone Two

Date	CLEC Num	CLEC Denom	CLEC Result	PID Exc	Data Exc	Qwest Num	Qwest Denom	Qwest Result	Qwest Std De	Mod Z Scr	Parity Scr	Diff Signif?
Dec-01						85	99	85.86%	34.84%			
Jan-02						90	103	87.38%	33.21%			
Feb-02						86	101	85.15%	35.56%			
Mar-02						103	117	88.03%	32.46%			
Apr-02						90	106	84.91%	35.80%			
May-02						85	104	81.73%	38.64%			
Jun-02						124	140	88.57%	31.82%			
Jul-02						133	155	85.81%	34.90%			
Aug-02						112	128	87.50%	33.07%			
Sep-02						121	149	81.21%	39.06%			
Oct-02						96	118	81.36%	38.95%			

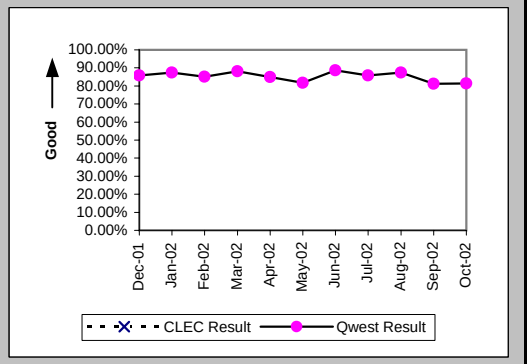

Mean Time to Restore (Hours:Minutes) (MR-6E) (Parity)-- Interval Zone Two

Date	CLEC Num	CLEC Denom	CLEC Result	PID Exc	Data Exc	Qwest Num	Qwest Denom	Qwest Result	Qwest Std De	Mod Z Scr	Parity Scr	Diff Signif?
Dec-01						216:52	99	2:11	3:35			
Jan-02						274:23	103	2:40	11:45			
Feb-02						237:15	101	2:21	4:36			
Mar-02						209:31	117	1:47	2:13			
Apr-02						247:48	106	2:20	2:52			
May-02						223:23	104	2:09	2:06			
Jun-02						314:50	140	2:15	4:20			
Jul-02						332:59	155	2:09	2:18			
Aug-02						267:55	128	2:06	2:26			
Sep-02						403:18	149	2:42	3:02			
Oct-02						323:43	118	2:45	3:03			

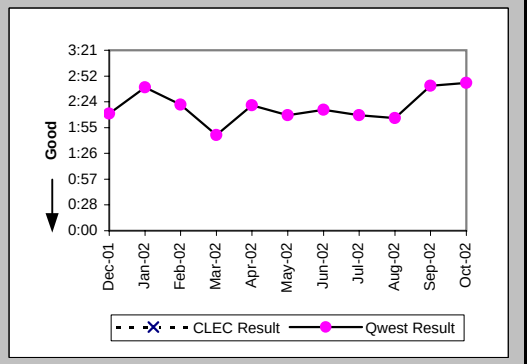

Checklist #14 - Resale - Frame Relay Repair

Repair Repeat Report Rate (Percent) (MR-7E) (Parity)-- Interval Zone Two

Date	CLEC Num	CLEC Denom	CLEC Result	PID Exc	Data Exc	Qwest Num	Qwest Denom	Qwest Result	Qwest Std De	Mod Z Scr	Parity Scr	Diff Signif?
Dec-01						19	99	19.19%	39.38%			
Jan-02						21	103	20.39%	40.29%			
Feb-02						16	101	15.84%	36.51%			
Mar-02						14	117	11.97%	32.46%			
Apr-02						21	106	19.81%	39.86%			
May-02						25	104	24.04%	42.73%			
Jun-02						31	140	22.14%	41.52%			
Jul-02						35	155	22.58%	41.81%			
Aug-02						29	128	22.66%	41.86%			
Sep-02						29	149	19.46%	39.59%			
Oct-02						30	118	25.42%	43.54%			

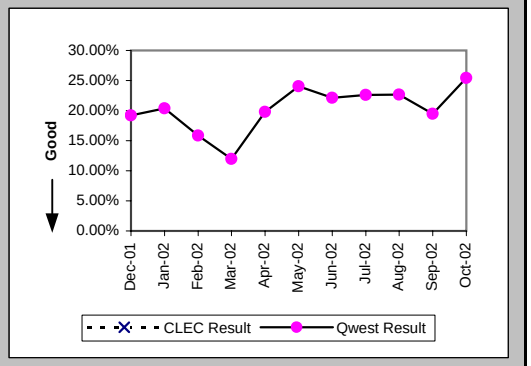

Repair Repeat Report Rate (Percent) (MR-7E*) (Parity)-- Interval Zone Two

Date	CLEC Num	CLEC Denom	CLEC Result	PID Exc	Data Exc	Qwest Num	Qwest Denom	Qwest Result	Qwest Std De	Mod Z Scr	Parity Scr	Diff Signif?
Dec-01						12	60	20.00%	40.00%			
Jan-02						13	56	23.21%	42.22%			
Feb-02						7	61	11.48%	31.87%			
Mar-02						8	64	12.50%	33.07%			
Apr-02						15	69	21.74%	41.25%			
May-02						18	67	26.87%	44.33%			
Jun-02						21	87	24.14%	42.79%			
Jul-02						20	101	19.80%	39.85%			
Aug-02						22	87	25.29%	43.47%			
Sep-02						16	98	16.33%	36.96%			
Oct-02												

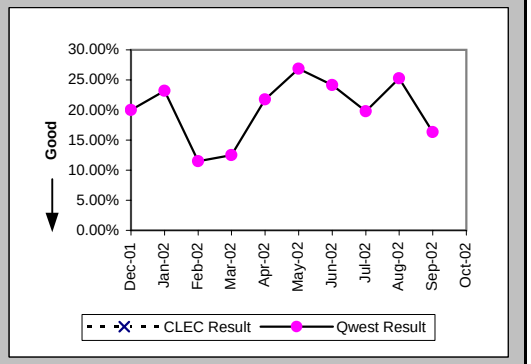

Trouble Rate (Percent) (MR-8) (Parity)-- Interval Zone One and Two

Date	CLEC Num	CLEC Denom	CLEC Result	PID Exc	Data Exc	Qwest Num	Qwest Denom	Qwest Result	Qwest Std De	Mod Z Scr	Parity Scr	Diff Signif?
Dec-01	0	3	0.00%	0	0	245	13002	1.88%	13.60%	-0.24	-1.15	No
Jan-02	0	3	0.00%	0	0	258	12918	2.00%	13.99%	-0.25	-1.15	No
Feb-02	0	3	0.00%	0	0	257	13003	1.98%	13.92%	-0.25	-1.15	No
Mar-02	0	3	0.00%	0	0	291	12904	2.26%	14.85%	-0.26	-1.16	No
Apr-02	1	3	33.33%	0	0	266	12883	2.06%	14.22%	1.87	0.14	Yes
May-02	0	3	0.00%	0	0	258	12735	2.03%	14.09%	-0.25	-1.15	No
Jun-02	0	3	0.00%	0	0	346	12723	2.72%	16.27%	-0.29	-1.18	No
Jul-02	0	3	0.00%	0	0	356	12467	2.86%	16.66%	-0.3	-1.18	No
Aug-02	0	2	0.00%	0	0	328	12523	2.62%	15.97%	-0.23	-1.14	No
Sep-02	1	3	33.33%	0	0	323	12509	2.58%	15.86%	1.77	0.08	Yes
Oct-02	0	2	0.00%	0	0	264	12387	2.13%	14.44%	-0.21	-1.13	No

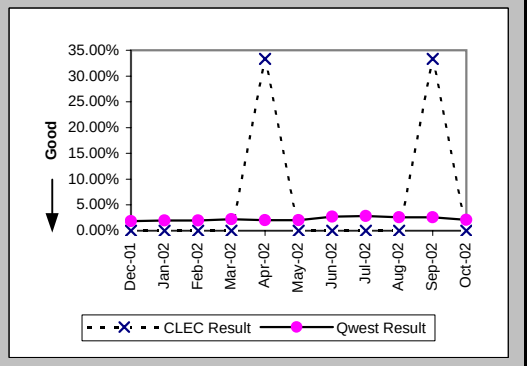

Checklist #14 - Resale - Frame Relay Repair

Trouble Rate (Percent) (MR-8*) (Parity)-- Interval Zone One and Two

Date	CLEC Num	CLEC Denom	CLEC Result	PID Exc	Data Exc	Qwest Num	Qwest Denom	Qwest Result	Qwest Std De	Mod Z Scr	Parity Scr	Diff Signif?
Dec-01	0	3	0.00%	0	0	133	13002	1.02%	10.06%	-0.18	-1.11	No
Jan-02	0	3	0.00%	0	0	148	12918	1.15%	10.64%	-0.19	-1.11	No
Feb-02	0	3	0.00%	0	0	147	13003	1.13%	10.57%	-0.19	-1.11	No
Mar-02	0	3	0.00%	0	0	183	12904	1.42%	11.82%	-0.21	-1.13	No
Apr-02	1	3	33.33%	0	0	163	12883	1.27%	11.18%	2.08	0.26	Yes
May-02	0	3	0.00%	0	0	170	12735	1.33%	11.48%	-0.2	-1.12	No
Jun-02	0	3	0.00%	0	0	210	12723	1.65%	12.74%	-0.22	-1.14	No
Jul-02	0	3	0.00%	0	0	224	12467	1.80%	13.28%	-0.23	-1.14	No
Aug-02	0	2	0.00%	0	0	214	12523	1.71%	12.96%	-0.19	-1.11	No
Sep-02	1	3	33.33%	0	0	197	12509	1.57%	12.45%	1.99	0.21	Yes
Oct-02												

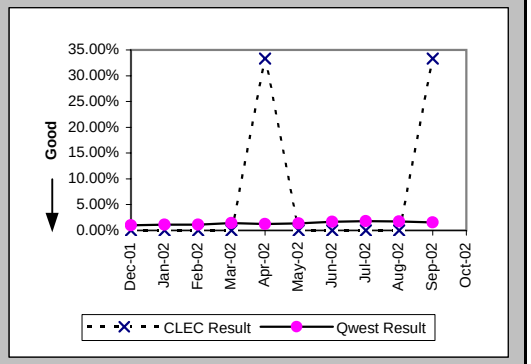

Customer and Non-Qwest Related Trouble Reports (Percent) (MR-10) (Diagnostic)-- Interval Zone One and Two
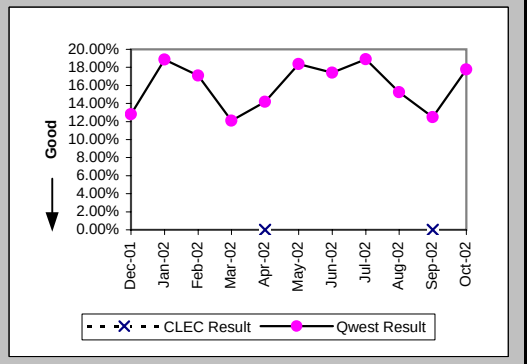
Date	CLEC Num	CLEC Denom	CLEC Result	PID Exc	Data Exc	Qwest Num	Qwest Denom	Qwest Result	Qwest Std De	Mod Z Scr	Parity Scr	Diff Signif?
Dec-01						36	281	12.81%	33.42%			
Jan-02						60	318	18.87%	39.13%			
Feb-02						53	310	17.10%	37.65%			
Mar-02						40	331	12.08%	32.59%			
Apr-02	0	1	0.00%	0	0	44	310	14.19%	34.90%	-0.41	-1.25	No
May-02						58	316	18.35%	38.71%			
Jun-02						73	419	17.42%	37.93%			
Jul-02						83	439	18.91%	39.16%			
Aug-02						59	387	15.25%	35.95%			
Sep-02	0	1	0.00%	0	0	46	369	12.47%	33.03%	-0.38	-1.23	No
Oct-02						57	321	17.76%	38.22%