Performance Results

Oregon

January 2002 - December 2002

January 21, 2003

Table of Contents

Section	Page Number
Checklist #1 - Local Interconnection - LIS Installation	38
Installation Commitments Met (Percent) (OP-3D) (Parity)-- Interval Zone One	38
Installation Interval (Average Days) (OP-4D) (Parity)-- Interval Zone One	38
Delayed Days for Non-Facility Reasons (Average Days) (OP-6A-4) (Parity)-- Interval Zone One	38
Installation Commitments Met (Percent) (OP-3E) (Parity)-- Interval Zone Two	39
Installation Interval (Average Days) (OP-4E) (Parity)-- Interval Zone Two	39
Delayed Days for Non-Facility Reasons (Average Days) (OP-6A-5) (Parity)-- Interval Zone Two	39
Delayed Days for Facility Reasons (Average Days) (OP-6B-5) (Parity)-- Interval Zone Two	40
New Service Installation Quality (Percent) (OP-5) (Parity)-- Interval Zone One and Two	40
New Service Installation Quality (Percent) (OP-5*) (Parity)-- Interval Zone One and Two	40
Interval for Pending Orders Delayed Past Due Date (Average Days) (OP-15A) (Diagnostic)	41
Count of Pending Orders Delayed for Facilities Reasons LIS Trunk (OP-15B) (Diagnostic)	42
Checklist #1 - Local Interconnection - LIS Repair	43
All Troubles Cleared within 4 hours (Percent) (MR-5A) (Parity)-- Interval Zone One	43
Mean Time to Restore (Hours:Minutes) (MR-6D) (Parity)-- Interval Zone One	43
Repair Repeat Report Rate (Percent) (MR-7D) (Parity)-- Interval Zone One	43
Repair Repeat Report Rate (Percent) (MR-7D*) (Parity)-- Interval Zone One	44
All Troubles Cleared within 4 hours (Percent) (MR-5B) (Parity)-- Interval Zone Two	44
Mean Time to Restore (Hours:Minutes) (MR-6E) (Parity)-- Interval Zone Two	44
Repair Repeat Report Rate (Percent) (MR-7E) (Parity)-- Interval Zone Two	45
Repair Repeat Report Rate (Percent) (MR-7E*) (Parity)-- Interval Zone Two	45
Trouble Rate (Percent) (MR-8) (Parity)-- Interval Zone One and Two	45
Trouble Rate (Percent) (MR-8*) (Parity)-- Interval Zone One and Two	46
Customer and Non-Qwest Related Trouble Reports (Percent) (MR-10) (Diagnostic)-- Interval Zone One and Two	46
Checklist #1 - Collocation	47
Scheduled Interval 90 Calender Days or Less (Average Days) (CP-1A) (Benchmark)	47
Scheduled Interval 91 to 120 Calendar Days (Average Days) (CP-1B) (Benchmark)	47
Scheduled Interval 121 to 150 Calendar Days (Average Days) (CP-1C) (Benchmark)	47
Non-Forcasted & Late Forecasted Collocations (Percent) (CP-2B) (Benchmark)	48
Collocations with Intervals Longer than 120 Days (Percent) (CP-2C) (Benchmark)	48
Collocation Feasibility Study Interval (Average Days) (CP-3) (Benchmark)	48
Collocation Feasibility Study Commitments Met (Percent) (CP-4) (Benchmark)	49

Table of Contents

Section	Page Number
Checklist #1 - Trunk Blocking	50
Trunk Blockage to Qwest Tandem Offices (Percent) (NI-1A) (Benchmark)	50
Trunk Blockage to Qwest End Offices (Percent) (NI-1B) (Benchmark)	50
Trunk Blockage to Qwest Tandem Offices (Percent) (NI-1C) (Diagnostic)	51
Trunk Blockage to Qwest End Offices (Percent) (NI-1D) (Diagnostic)	51
Checklist #2 - Gateway Availability	52
Gateway Availability - IMA-GUI (Percent) All (GA-1A) (Benchmark)	52
Gateway Availability - IMA-GUI (Percent) Fetch-n-Stuff (GA-1B) (Benchmark)	52
Gateway Availability - IMA-GUI (Percent) Data Arbiter (GA-1C) (Benchmark)	52
Gateway Availability - IMA-GUI (Percent) SIA (GA-1D) (Benchmark)	53
Gateway Availability - IMA-EDI (Percent) (GA-2) (Benchmark)	53
Gateway Availability - EB-TA (Percent) (GA-3) (Benchmark)	53
System Availability - EXACT (Percent) (GA-4) (Benchmark)	54
Gateway Availability - GUI - Repair (Percent) (GA-6) (Benchmark)	54
Timely Outage Resolution following Software Releases (Percent) (GA-7) (Benchmark)	55
Checklist #2 - Preorder Response Times - IMA	56
Pre-Order Response Times (Appt. Scheduler) (Avg Sec) IMA Request (PO-1A-1(a)) (Diagnostic)	56
Pre-Order Response Times (Appt. Scheduler) (Avg Sec) IMA Response/Accept (PO-1A-1(b,c)) (Diagnostic)	56
Pre-Order Response Times (Appt. Scheduler) (Avg Sec) IMA Aggregate (PO-1A-1 Total) (Benchmark)	56
Pre-Order Response Times (Service Availability) (Avg Sec) IMA Request (PO-1A-2(a)) (Diagnostic)	57
Pre-Order Response Times (Service Availability) (Avg Sec) IMA Response (PO-1A-2(b)) (Diagnostic)	57
Pre-Order Response Times (Service Availability) (Avg Sec) IMA Aggregate (PO-1A-2 Total) (Benchmark)	57
Pre-Order Response Times (Facility Check) (Avg Sec) IMA Request (PO-1A-3(a)) (Diagnostic)	58
Pre-Order Response Times (Facility Check) (Avg Sec) IMA Response (PO-1A-3(b)) (Diagnostic)	58
Pre-Order Response Times (Facility Check) (Avg Sec) IMA Aggregate (PO-1A-3 Total) (Benchmark)	58
Pre-Order Response Times (Address Validation) (Avg Sec) IMA Request (PO-1A-4(a)) (Diagnostic)	59
Pre-Order Response Times (Address Validation) (Avg Sec) IMA Response (PO-1A-4(b)) (Diagnostic)	59
Pre-Order Response Times (Address Validation) (Avg Sec) IMA Aggregate (PO-1A-4 Total) (Benchmark)	59
Pre-Order Response Times (Get CSR) (Avg Sec) IMA Request (PO-1A-5(a)) (Diagnostic)	60
Pre-Order Response Times (Get CSR) (Avg Sec) IMA Response (PO-1A-5(b)) (Diagnostic)	60
Pre-Order Response Times (Get CSR) (Avg Sec) IMA Aggregate (PO-1A-5 Total) (Benchmark)	60

Table of Contents

Section **Page Number**

Pre-Order Response Times (TN Reservation) (Avg Sec) IMA Request (PO-1A-6(a)) (Diagnostic) 61
Pre-Order Response Times (TN Reservation) (Avg Sec) IMA Response (PO-1A-6(b)) (Diagnostic) 61
Pre-Order Response Times (TN Reservation) (Avg Sec) IMA Accept (PO-1A-6(c)) (Diagnostic) 61
Pre-Order Response Times (TN Reservation) (Avg Sec) IMA Aggregate (PO-1A-6 Total) (Benchmark) 62
Pre-Order Response Times (Loop Qualification Tools) (Avg Sec) IMA Request (PO-1A-7(a)) (Diagnostic) 62
Pre-Order Response Times (Loop Qualification Tools) (Avg Sec) IMA Response (PO-1A-7(b)) (Benchmark) 62
Pre-Order Response Times (Loop Qualification Tools) (Avg Sec) IMA Aggregate (PO-1A-7 Total) (Diagnostic) 63
Pre-Order Response Times (Resale of Qwest DSL Qualification) (Avg Sec) IMA Request (PO-1A-8(a)) (Diagnostic) 63
Pre-Order Response Times (Resale of Qwest DSL Qualification) (Avg Sec) IMA Response (PO-1A-8(b)) (Benchmark) 63
Pre-Order Response Times (Resale of Qwest DSL Qualification) (Avg Sec) IMA Aggregate (PO-1A-8 Total) (Diagnostic) 64
Pre-Order Response Times (Connecting Facility Assignment) (Avg Sec) IMA Request (PO-1A-9(a)) (Diagnostic) 64
Pre-Order Response Times (Connecting Facility Assignment) (Avg Sec) IMA Response (PO-1A-9(b)) (Diagnostic) 64
Pre-Order Response Times (Connecting Facility Assignment) (Avg Sec) IMA Aggregate (PO-1A-9 Total) (Benchmark) 65
Pre-Order Response Times (Meet Point Inquiry) (Avg Sec) IMA Request (PO-1A-10(a)) (Diagnostic) 65
Pre-Order Response Times (Meet Point Inquiry) (Avg Sec) IMA Response (PO-1A-10(b)) (Diagnostic) 65
Pre-Order Response Times (Meet Point Inquiry) (Avg Sec) IMA Aggregate (PO-1A-10 Total) (Benchmark) 66
Pre-Order Response Times (Timeout) (Percent) IMA Total (PO-1C-1) (Benchmark) 66
Pre-Order Response Times (Rejected Query) (Avg Sec) IMA Total (PO-1D-1) (Diagnostic) 66

Checklist #2 - Preorder Response Times - EDI 67
Pre-Order Response Times (Appt. Scheduler) (Avg Sec) EDI Request/Response (PO-1B-1) (Benchmark) 67
Pre-Order Response Times (Service Availability) (Avg Sec) EDI Request/Response (PO-1B-2) (Benchmark) 67
Pre-Order Response Times (Facility Check) (Avg Sec) EDI Request/Response (PO-1B-3) (Benchmark) 67
Pre-Order Response Times (Address Validation) (Avg Sec) EDI Request/Response (PO-1B-4) (Benchmark) 68
Pre-Order Response Times (Get CSR) (Avg Sec) EDI Request/Response (PO-1B-5) (Benchmark) 68
Pre-Order Response Times (TN Reservation) (Avg Sec) EDI Request/Response (PO-1B-6) (Benchmark) 68
Pre-Order Response Times (Loop Qualification Tools) (Avg Sec) EDI Request/Response (PO-1B-7) (Benchmark) 69
Pre-Order Response Times (Resale of Qwest DSL Qualification) (Avg Sec) EDI Request/Response (PO-1B-8) (Benchmark) 69
Pre-Order Response Times (Connecting Facility Assignment) (Avg Sec) EDI Request/Response (PO-1B-9) (Diagnostic) 69
Pre-Order Response Times (Meet Point Inquiry) (Avg Sec) EDI Request/Response (PO-1B-10) (Diagnostic) 70
Pre-Order Response Times (Timeout) (Percent) EDI Total (PO-1C-2) (Benchmark) 70
Pre-Order Response Times (Rejected Query) (Avg Sec) EDI Total (PO-1D-2) (Diagnostic) 70

Checklist #2 - Electronic Flow-through - Resale 71

Table of Contents

Section	Page Number
Electronic Flow-through for LSRs received via IMA Resale Aggregate W/O UNE-P-POTS (Percent) (PO-2A) (Diagnostic)	71
Electronic Flow-through for LSRs Received via IMA Resale Aggregate W/O UNE-P-POTS (Percent) (PO-2A-1) (Diagnostic)	71
Electronic Flow-through for LSRs Received via EDI Resale Aggregate W/O UNE-P-POTS (Percent) (PO-2A-2) (Diagnostic)	71
Electronic Flow-through for all eligible LSRs Received via IMA POTS Resale (Percent) (PO-2B) (Benchmark)	72
Electronic Flow-through for All Eligible LSRs Received via IMA POTS Resale (Percent) (PO-2B-1) (Benchmark)	72
Electronic Flow-through for All Eligible LSRs Received via EDI POTS Resale (Percent) (PO-2B-2) (Benchmark)	72
Checklist #2 - Electronic Flow-through - Unbundled Loops	73
Electronic Flow-through for LSRs received via IMA (Percent) (PO-2A) (Diagnostic)	73
Electronic Flow-through for all eligible LSRs Received via IMA (Percent) (PO-2B) (Benchmark)	73
Electronic Flow-through for LSRs Received via IMA (Percent) (PO-2A-1) (Diagnostic)	73
Electronic Flow-through for LSRs Received via EDI (Percent) (PO-2A-2) (Diagnostic)	74
Electronic Flow-through for All Eligible LSRs Received via IMA (Percent) (PO-2B-1) (Benchmark)	74
Electronic Flow-through for All Eligible LSRs Received via EDI (Percent) (PO-2B-2) (Benchmark)	74
Checklist #2 - Electronic Flow-through - LNP	75
Electronic Flow-through for LSRs received via IMA LNP (Percent) (PO-2A) (Diagnostic)	75
Electronic Flow-through for LSRs Received via IMA LNP (Percent) (PO-2A-1) (Diagnostic)	75
Electronic Flow-through for LSRs Received via EDI LNP (Percent) (PO-2A-2) (Diagnostic)	75
Electronic Flow-through for all eligible LSRs Received via IMA LNP (Percent) (PO-2B) (Benchmark)	76
Electronic Flow-through for All Eligible LSRs Received via IMA LNP (Percent) (PO-2B-1) (Benchmark)	76
Electronic Flow-through for All Eligible LSRs Received via EDI LNP (Percent) (PO-2B-2) (Benchmark)	76
Checklist #2 - Electronic Flow-through - UNE-P-POTS	77
Electronic Flow-through for LSRs received via IMA (Percent) (PO-2A) (Diagnostic)	77
Electronic Flow-through for LSRs Received via IMA (Percent) (PO-2A-1) (Diagnostic)	77
Electronic Flow-through for LSRs Received via EDI (Percent) (PO-2A-2) (Diagnostic)	77
Electronic Flow-through for all eligible LSRs Received via IMA (Percent) (PO-2B) (Benchmark)	78
Electronic Flow-through for All Eligible LSRs Received via IMA (Percent) (PO-2B-1) (Benchmark)	78
Electronic Flow-through for All Eligible LSRs Received via EDI (Percent) (PO-2B-2) (Benchmark)	78
Checklist #2 - LSR Rejections	79
LSR Rejection Notice Interval for IMA - Rejected Manually (Hours:Minutes) (PO-3A-1) (Benchmark)	79
LSR Rejection Notice Interval for IMA - Auto-Rejected (Minutes:Seconds) (PO-3A-2) (Benchmark)	79

Table of Contents

Section	Page Number
LSR Rejection Notice Interval for EDI - Rejected Manually (Hours:Minutes) (PO-3B-1) (Benchmark)	79
LSR Rejection Notice Interval for EDI - Auto-Rejected (Minutes:Seconds) (PO-3B-2) (Benchmark)	80
LSR Rejection Notice Interval for Manual and IIS (Hours:Minutes) (PO-3C) (Benchmark)	80
LSRs Rejected for IMA - Rejected Manually (Percent) (PO-4A-1) (Diagnostic)	80
LSRs Rejected for IMA - Auto-Rejected (Percent) (PO-4A-2) (Diagnostic)	81
LSRs Rejected for EDI - Rejected Manually (Percent) (PO-4B-1) (Diagnostic)	81
LSRs Rejected for EDI - Auto-Rejected (Percent) (PO-4B-2) (Diagnostic)	81
LSRs Received via Facsimile (Percent) (PO-4C) (Diagnostic)	82
Checklist #2 - Firm Order Confirmations - Resale	83
(Percent) (PO-5A-1(a)) (Benchmark) FOCs On Time for Fully Electronic LSRs Received Via IMA	83
(Percent) (PO-5A-2(a)) (Benchmark) FOCs On Time for Fully Electronic LSRs Received Via EDI	83
(Percent) (PO-5B-1(a)) (Benchmark) FOCs On Time For Electronic/Manual LSRs Received Via IMA	83
(Percent) (PO-5B-2(a)) (Benchmark) FOCs On Time For Electronic/Manual LSRs Received Via EDI	84
(Percent) (PO-5C-(a)) (Benchmark) FOCs on Time for Manual	84
Checklist #2 - Firm Order Confirmations - Unbundled Loops	85
(Percent) (PO-5A-1(b)) (Benchmark) FOCs On Time for Fully Electronic LSRs Received Via IMA	85
(Percent) (PO-5A-2(b)) (Benchmark) FOCs On Time for Fully Electronic LSRs Received Via EDI	85
(Percent) (PO-5B-1(b)) (Benchmark) FOCs On Time For Electronic/Manual LSRs Received Via IMA	85
(Percent) (PO-5B-2(b)) (Benchmark) FOCs On Time For Electronic/Manual LSRs Received Via EDI	86
(Percent) (PO-5C-(b)) (Benchmark) FOCs on Time for Manual	86
Checklist #2 - Firm Order Confirmations - LNP	87
(Percent) (PO-5A-1(c)) (Benchmark) FOCs On Time for Fully Electronic LSRs Received Via IMA	87
(Percent) (PO-5A-2(c)) (Benchmark) FOCs On Time for Fully Electronic LSRs Received Via EDI	87
(Percent) (PO-5B-1(c)) (Benchmark) FOCs On Time For Electronic/Manual LSRs Received Via IMA	87
(Percent) (PO-5B-2(c)) (Benchmark) FOCs On Time For Electronic/Manual LSRs Received Via EDI	88
(Percent) (PO-5C-(c)) (Benchmark) FOCs on Time for Manual	88
Checklist #2 - Firm Order Confirmations - LIS	89
(Percent) (PO-5D) (Benchmark) Firm Order Confirmations (FOCs) On Time	89
Checklist #2 - Completion Notifications	90

Table of Contents

Section	Page Number
Notices Made Available via IMA - GUI (Hours:Minutes) (PO-6A) (Benchmark)	90
Notices Transmitted via IMA - EDI (Hours:Minutes) (PO-6B) (Benchmark)	90
Notices Made Available via IMA - GUI / Billing System Posting Completions (Percent) (PO-7A,C) (Parity)	90
Notices Transmitted via IMA - EDI / Billing System Posting Completions (Percent) (PO-7B,C) (Parity)	91
Checklist #2 - Jeopardy Notifications - Non-Designed Services	92
Jeopardy Notice Interval (Average Days) (PO-8A) (Parity)	92
Timely Jeopardy Notices (Percent) (PO-9A) (Parity)	92
Checklist #2 - Jeopardy Notifications - Unbundled Loops	93
Jeopardy Notice Interval (Average Days) (PO-8B) (Parity)	93
Timely Jeopardy Notices (Percent) (PO-9B) (Parity)	93
Checklist #2 - Jeopardy Notifications - LIS	94
Jeopardy Notice Interval (Average Days) (PO-8C) (Parity)	94
Timely Jeopardy Notices (Percent) (PO-9C) (Parity)	94
Checklist #2 - Jeopardy Notifications - UNE-P-POTS	95
Jeopardy Notice Interval (Average Days) (PO-8D) (Parity)	95
Timely Jeopardy Notices (Percent) (PO-9D) (Parity)	95
Checklist #2 - LSR Accountability	96
LSR Accountability (Percent) (PO-10) (Diagnostic)	96
Checklist #2 - Due Date Changes	97
Number of Due Date Changes per Order (PO-15) (Diagnostic)	97
Checklist #2 - Timely Release Notifications	98
(PO-16) Timely Release Notifications (Percent) (Benchmark)	98
Checklist #2 - Stand-Alone Test Environment (SATE) Accuracy	99
Stand-Alone Test Environment (SATE) Accuracy (PO-19) (Percent) (Benchmark)	99
Stand-Alone Test Environment (SATE) Accuracy (PO-19A) Rel. 8.0 (Percent) (Benchmark)	99
Stand-Alone Test Environment (SATE) Accuracy (PO-19A) Rel. 9.0 (Percent) (Benchmark)	99

Table of Contents

Section	Page Number
Stand-Alone Test Environment (SATE) Accuracy (PO-19A) Rel. 10.0 (Percent) (Benchmark)	100
Stand-Alone Test Environment (SATE) Accuracy (PO-19A) Rel. 11.0 (Percent) (Benchmark)	100
Stand-Alone Test Environment (SATE) Accuracy (PO-19A) Rel. VICKI (Percent) (Benchmark)	100
Stand-Alone Test Environment (SATE) Accuracy (PO-19B) (Percent) (Benchmark)	101
Checklist #2 - Manual Service Order Accuracy	102
Manual Service Order Accuracy Resale POTS and UNE-P (POTS) (Percent) (PO-20) (Diagnostic)	102
Manual Service Order Accuracy Unbundled Loops (Analog & NL 2-wire) (Percent) (PO-20) (Diagnostic)	102
Checklist #2 - Order Accuracy	103
(Diagnostic)	103
Checklist #2 - Access To Centers	104
Calls Answered within Twenty Seconds - Interconnect Provisioning Center (Percent) (OP-2) (Parity)	104
Calls Answered within 20 seconds - Interconnect Repair Center (Percent) (MR-2) (Parity)	104
Checklist #2 - Billing	105
Time to Provide Usage Records (Average Days) UNEs and Resale Aggregate (BI-1A) (Parity)	105
Time to Provide Usage Records (Percent) Jointly-provided Switched Access (BI-1B) (Benchmark)	105
Time to Provide Usage Records [CAT11] (Average Days) UNEs and Resale Aggregate (BI-1C-1) (Diagnostic)	105
Time to Provide Usage Records [CAT10] (Average Days) UNEs and Resale Aggregate (BI-1C-2) (Diagnostic)	106
Invoices Delivered within 10 Days (Percent) All (BI-2) (Parity)	107
Billing Accuracy - Adjustments for Errors (Percent) UNEs and Resale Aggregate (BI-3A) (Parity)	108
Billing Completeness (Percent) UNEs and Resale Aggregate (BI-4A) (Parity)	109
Billing Accuracy & Claims Processing - Acknowledgment (Percent) All (BI-5A) (Benchmark)	110
Billing Accuracy & Claims Processing - Resolution (Percent) All (BI-5B) (Benchmark)	110
Checklist #2 - Unbundled Network Element - Platform (UNE-P) Installation	111
Installation Commitments Met (Percent) (OP-3A) (Parity)-- Dispatches Within MSAs	111
Installation Interval (Average Days) (OP-4A) (Parity)-- Dispatches Within MSAs	111
Delayed Days for Non-Facility Reasons (Average Days) (OP-6A-1) (Parity)-- Dispatches Within MSAs	111
Delayed Days for Facility Reasons (Average Days) (OP-6B-1) (Parity)-- Dispatches Within MSAs	112
Installation Commitments Met (Percent) (OP-3B) (Parity)-- Dispatches Outside MSAs	112
Installation Interval (Average Days) (OP-4B) (Parity)-- Dispatches Outside MSAs	112

Table of Contents

Section **Page Number**

Delayed Days for Non-Facility Reasons (Average Days) (OP-6A-2) (Parity)-- Dispatches Outside MSAs 113
Delayed Days for Facility Reasons (Average Days) (OP-6B-2) (Parity)-- Dispatches Outside MSAs 113
Installation Commitments Met (Percent) (OP-3C) (Parity)-- No Dispatches 113
Installation Interval (Average Days) (OP-4C) (Parity)-- No Dispatches 114
Delayed Days for Non-Facility Reasons (Average Days) (OP-6A-3) (Parity)-- No Dispatches 114
Delayed Days for Facility Reasons (Average Days) (OP-6B-3) (Parity)-- No Dispatches 114
New Service Installation Quality (Percent) (OP-5) (Parity) 115
New Service Installation Quality (Percent) (OP-5*) (Parity) 115
Interval for Pending Orders Delayed Past Due Date (Average Days) (OP-15A) (Diagnostic) 115
Count of Pending Orders Delayed for Facilities Reasons UNE - P (POTS) (OP-15B) (Diagnostic) 116

Checklist #2 - Unbundled Network Element - Platform (UNE-P) Repair 117
Out of Service Cleared within 24 hours (Percent) (MR-3A) (Parity)-- Dispatches Within MSAs 117
All Troubles Cleared within 48 hours (Percent) (MR-4A) (Parity)-- Dispatches Within MSAs 117
Mean Time to Restore (Hours:Minutes) (MR-6A) (Parity)-- Dispatches Within MSAs 117
Repair Repeat Report Rate (Percent) (MR-7A) (Parity)-- Dispatches Within MSAs 118
Repair Repeat Report Rate (Percent) (MR-7A*) (Parity)-- Dispatches Within MSAs 118
Repair Appointments Met (Percent) (MR-9A) (Parity)-- Dispatches Within MSAs 118
Out of Service Cleared within 24 hours (Percent) (MR-3B) (Parity)-- Dispatches Outside MSAs 119
All Troubles Cleared within 48 hours (Percent) (MR-4B) (Parity)-- Dispatches Outside MSAs 119
Mean Time to Restore (Hours:Minutes) (MR-6B) (Parity)-- Dispatches Outside MSAs 119
Repair Repeat Report Rate (Percent) (MR-7B) (Parity)-- Dispatches Outside MSAs 120
Repair Repeat Report Rate (Percent) (MR-7B*) (Parity)-- Dispatches Outside MSAs 120
Repair Appointments Met (Percent) (MR-9B) (Parity)-- Dispatches Outside MSAs 120
Out of Service Cleared within 24 hours (Percent) (MR-3C) (Parity)-- No Dispatches 121
All Troubles Cleared within 48 hours (Percent) (MR-4C) (Parity)-- No Dispatches 121
Mean Time to Restore (Hours:Minutes) (MR-6C) (Parity)-- No Dispatches 121
Repair Repeat Report Rate (Percent) (MR-7C) (Parity)-- No Dispatches 122
Repair Repeat Report Rate (Percent) (MR-7C*) (Parity)-- No Dispatches 122
Repair Appointments Met (Percent) (MR-9C) (Parity)-- No Dispatches 122
Trouble Rate (Percent) (MR-8) (Parity) 123
Trouble Rate (Percent) (MR-8*) (Parity) 123
Customer and Non-Qwest Related Trouble Reports (Percent) (MR-10) (Diagnostic) 123

Table of Contents

Section	Page Number
Checklist #2 - Unbundled Network Element - Platform (UNE-P) Centrex Installation	124
Installation Commitments Met (Percent) (OP-3A) (Parity)-- Dispatches Within MSAs	124
Installation Interval (Average Days) (OP-4A) (Parity)-- Dispatches Within MSAs	124
Delayed Days for Non-Facility Reasons (Average Days) (OP-6A-1) (Parity)-- Dispatches Within MSAs	124
Delayed Days for Facility Reasons (Average Days) (OP-6B-1) (Parity)-- Dispatches Within MSAs	125
Installation Commitments Met (Percent) (OP-3B) (Parity)-- Dispatches Outside MSAs	125
Installation Interval (Average Days) (OP-4B) (Parity)-- Dispatches Outside MSAs	125
Delayed Days for Non-Facility Reasons (Average Days) (OP-6A-2) (Parity)-- Dispatches Outside MSAs	126
Delayed Days for Facility Reasons (Average Days) (OP-6B-2) (Parity)-- Dispatches Outside MSAs	126
Installation Commitments Met (Percent) (OP-3C) (Parity)-- No Dispatches	126
Installation Interval (Average Days) (OP-4C) (Parity)-- No Dispatches	127
Delayed Days for Non-Facility Reasons (Average Days) (OP-6A-3) (Parity)-- No Dispatches	127
New Service Installation Quality (Percent) (OP-5) (Parity)	127
New Service Installation Quality (Percent) (OP-5*) (Parity)	128
Interval for Pending Orders Delayed Past Due Date (Average Days) (OP-15A) (Diagnostic)	128
Count of Pending Orders Delayed for Facilities Reasons UNE P (Centrex) (OP-15B) (Diagnostic)	129
Checklist #2 - Unbundled Network Element - Platform (UNE-P) Centrex Repair	130
Out of Service Cleared within 24 hours (Percent) (MR-3A) (Parity)-- Dispatches Within MSAs	130
All Troubles Cleared within 48 hours (Percent) (MR-4A) (Parity)-- Dispatches Within MSAs	130
Mean Time to Restore (Hours:Minutes) (MR-6A) (Parity)-- Dispatches Within MSAs	130
Repair Repeat Report Rate (Percent) (MR-7A) (Parity)-- Dispatches Within MSAs	131
Repair Repeat Report Rate (Percent) (MR-7A*) (Parity)-- Dispatches Within MSAs	131
Out of Service Cleared within 24 hours (Percent) (MR-3B) (Parity)-- Dispatches Outside MSAs	131
All Troubles Cleared within 48 hours (Percent) (MR-4B) (Parity)-- Dispatches Outside MSAs	132
Mean Time to Restore (Hours:Minutes) (MR-6B) (Parity)-- Dispatches Outside MSAs	132
Repair Repeat Report Rate (Percent) (MR-7B) (Parity)-- Dispatches Outside MSAs	132
Repair Repeat Report Rate (Percent) (MR-7B*) (Parity)-- Dispatches Outside MSAs	133
Out of Service Cleared within 24 hours (Percent) (MR-3C) (Parity)-- No Dispatches	133
All Troubles Cleared within 48 hours (Percent) (MR-4C) (Parity)-- No Dispatches	133
Mean Time to Restore (Hours:Minutes) (MR-6C) (Parity)-- No Dispatches	134
Repair Repeat Report Rate (Percent) (MR-7C) (Parity)-- No Dispatches	134
Repair Repeat Report Rate (Percent) (MR-7C*) (Parity)-- No Dispatches	134
Trouble Rate (Percent) (MR-8) (Parity)	135

Table of Contents

Section **Page Number**

Trouble Rate (Percent) (MR-8*) (Parity) 135
Customer and Non-Qwest Related Trouble Reports (Percent) (MR-10) (Diagnostic) 135

Checklist #2 - Unbundled Network Element - Platform (UNE-P) Centrex 21 Installation 136
Installation Commitments Met (Percent) (OP-3A) (Parity)-- Dispatches Within MSAs 136
Installation Interval (Average Days) (OP-4A) (Parity)-- Dispatches Within MSAs 136
Delayed Days for Non-Facility Reasons (Average Days) (OP-6A-1) (Parity)-- Dispatches Within MSAs 136
Delayed Days for Facility Reasons (Average Days) (OP-6B-1) (Parity)-- Dispatches Within MSAs 137
Installation Commitments Met (Percent) (OP-3B) (Parity)-- Dispatches Outside MSAs 137
Installation Interval (Average Days) (OP-4B) (Parity)-- Dispatches Outside MSAs 137
Delayed Days for Non-Facility Reasons (Average Days) (OP-6A-2) (Parity)-- Dispatches Outside MSAs 138
Delayed Days for Facility Reasons (Average Days) (OP-6B-2) (Parity)-- Dispatches Outside MSAs 138
Installation Commitments Met (Percent) (OP-3C) (Parity)-- No Dispatches 138
Installation Interval (Average Days) (OP-4C) (Parity)-- No Dispatches 139
Delayed Days for Non-Facility Reasons (Average Days) (OP-6A-3) (Parity)-- No Dispatches 139
New Service Installation Quality (Percent) (OP-5) (Parity) 139
New Service Installation Quality (Percent) (OP-5*) (Parity) 140
Interval for Pending Orders Delayed Past Due Date (Average Days) (OP-15A) (Diagnostic) 140
Count of Pending Orders Delayed for Facilities Reasons UNP P (Centrex 21) (OP-15B) (Diagnostic) 141

Checklist #2 - Unbundled Network Element - Platform (UNE-P) Centrex 21 Repair 142
Out of Service Cleared within 24 hours (Percent) (MR-3A) (Parity)-- Dispatches Within MSAs 142
All Troubles Cleared within 48 hours (Percent) (MR-4A) (Parity)-- Dispatches Within MSAs 142
Mean Time to Restore (Hours:Minutes) (MR-6A) (Parity)-- Dispatches Within MSAs 142
Repair Repeat Report Rate (Percent) (MR-7A) (Parity)-- Dispatches Within MSAs 143
Repair Repeat Report Rate (Percent) (MR-7A*) (Parity)-- Dispatches Within MSAs 143
Out of Service Cleared within 24 hours (Percent) (MR-3B) (Parity)-- Dispatches Outside MSAs 143
All Troubles Cleared within 48 hours (Percent) (MR-4B) (Parity)-- Dispatches Outside MSAs 144
Mean Time to Restore (Hours:Minutes) (MR-6B) (Parity)-- Dispatches Outside MSAs 144
Repair Repeat Report Rate (Percent) (MR-7B) (Parity)-- Dispatches Outside MSAs 144
Repair Repeat Report Rate (Percent) (MR-7B*) (Parity)-- Dispatches Outside MSAs 145
Out of Service Cleared within 24 hours (Percent) (MR-3C) (Parity)-- No Dispatches 145
All Troubles Cleared within 48 hours (Percent) (MR-4C) (Parity)-- No Dispatches 145
Mean Time to Restore (Hours:Minutes) (MR-6C) (Parity)-- No Dispatches 146

Table of Contents

Section	Page Number
Repair Repeat Report Rate (Percent) (MR-7C) (Parity)-- No Dispatches	146
Repair Repeat Report Rate (Percent) (MR-7C*) (Parity)-- No Dispatches	146
Trouble Rate (Percent) (MR-8) (Parity)	147
Trouble Rate (Percent) (MR-8*) (Parity)	147
Customer and Non-Qwest Related Trouble Reports (Percent) (MR-10) (Diagnostic)	147
Checklist #2 - Enhanced Extended Loops (EELs) Installation	148
Installation Commitments Met (Percent) (OP-3D) (Benchmark)-- Interval Zone One	148
Installation Commitments Met (Percent) (OP-3E) (Benchmark)-- Interval Zone Two	148
Installation Interval (Average Days) (OP-4D) (Diagnostic)-- Interval Zone One	148
Installation Interval (Average Days) (OP-4E) (Diagnostic)-- Interval Zone Two	149
Delayed Days for Non-Facility Reasons (Average Days) (OP-6A-4) (Diagnostic)-- Interval Zone One	149
Delayed Days for Non-Facility Reasons (Average Days) (OP-6A-5) (Diagnostic)-- Interval Zone Two	149
Delayed Days for Facility Reasons (Average Days) (OP-6B-4) (Diagnostic)-- Interval Zone One	150
New Service Installation Quality (Percent) (OP-5) (Diagnostic)-- Interval Zone One and Two	150
New Service Installation Quality (Percent) (OP-5*) (Diagnostic)-- Interval Zone One and Two	150
Interval for Pending Orders Delayed Past Due Date (Average Days) (OP-15A) (Diagnostic)	151
Count of Pending Orders Delayed for Facilities Reasons Enhanced Extented Loops (EELs) (OP-15B) (Diagnostic)	152
Checklist #2 - Enhanced Extended Loops (EELs) Repair	153
All Troubles Cleared within 4 hours (Percent) (MR-5A) (Diagnostic)-- Interval Zone One	153
Mean Time to Restore (Hours:Minutes) (MR-6D) (Diagnostic)-- Interval Zone One	153
Repair Repeat Report Rate (Percent) (MR-7D) (Diagnostic)-- Interval Zone One	153
Repair Repeat Report Rate (Percent) (MR-7D*) (Diagnostic)-- Interval Zone One	154
All Troubles Cleared within 4 hours (Percent) (MR-5B) (Diagnostic)-- Interval Zone Two	154
Mean Time to Restore (Hours:Minutes) (MR-6E) (Diagnostic)-- Interval Zone Two	154
Repair Repeat Report Rate (Percent) (MR-7E) (Diagnostic)-- Interval Zone Two	155
Repair Repeat Report Rate (Percent) (MR-7E*) (Diagnostic)-- Interval Zone Two	155
Trouble Rate (Percent) (MR-8) (Diagnostic)-- Interval Zone One and Two	155
Trouble Rate (Percent) (MR-8*) (Diagnostic)-- Interval Zone One and Two	156
Checklist #4 - Unbundled Loop - Analog Installation	157
Installation Commitments Met (Percent) (OP-3A) (Benchmark)-- Dispatches Within MSAs	157
Installation Interval (Average Days) (OP-4A) (Benchmark)-- Dispatches Within MSAs	157

Table of Contents

Section **Page Number**

Delayed Days for Non-Facility Reasons (Average Days) (OP-6A-1) (Parity)-- Dispatches Within MSAs 157
Delayed Days for Facility Reasons (Average Days) (OP-6B-1) (Parity)-- Dispatches Within MSAs 158
Installation Commitments Met (Percent) (OP-3B) (Benchmark)-- Dispatches Outside MSAs 158
Installation Interval (Average Days) (OP-4B) (Benchmark)-- Dispatches Outside MSAs 158
Delayed Days for Non-Facility Reasons (Average Days) (OP-6A-2) (Parity)-- Dispatches Outside MSAs 159
Delayed Days for Facility Reasons (Average Days) (OP-6B-2) (Parity)-- Dispatches Outside MSAs 159
Installation Commitments Met (Percent) (OP-3D) (Benchmark)-- Interval Zone One 159
Installation Interval (Average Days) (OP-4D) (Benchmark)-- Interval Zone One 160
Delayed Days for Non-Facility Reasons (Average Days) (OP-6A-4) (Parity)-- Interval Zone One 160
Delayed Days for Facility Reasons (Average Days) (OP-6B-4) (Parity)-- Interval Zone One 160
Installation Commitments Met (Percent) (OP-3E) (Benchmark)-- Interval Zone Two 161
Installation Interval (Average Days) (OP-4E) (Benchmark)-- Interval Zone Two 161
Delayed Days for Non-Facility Reasons (Average Days) (OP-6A-5) (Parity)-- Interval Zone Two 161
Delayed Days for Facility Reasons (Average Days) (OP-6B-5) (Parity)-- Interval Zone Two 162
New Service Installation Quality (Percent) (OP-5) (Parity)-- Interval Zone One and Two 162
New Service Installation Quality (Percent) (OP-5*) (Parity)-- Interval Zone One and Two 162
Interval for Pending Orders Delayed Past Due Date (Average Days) (OP-15A) (Diagnostic) 163
Count of Pending Orders Delayed for Facilities Reasons Unbundled Loop Analog (OP-15B) (Diagnostic) 164

Checklist #4 - Unbundled Loop - Analog Repair 165
Out of Service Cleared within 24 hours (Percent) (MR-3D) (Parity)-- Interval Zone One 165
All Troubles Cleared within 48 hours (Percent) (MR-4D) (Parity)-- Interval Zone One 165
Mean Time to Restore (Hours:Minutes) (MR-6D) (Parity)-- Interval Zone One 165
Repair Repeat Report Rate (Percent) (MR-7D) (Parity)-- Interval Zone One 166
Repair Repeat Report Rate (Percent) (MR-7D*) (Parity)-- Interval Zone One 166
Out of Service Cleared within 24 hours (Percent) (MR-3E) (Parity)-- Interval Zone Two 166
All Troubles Cleared within 48 hours (Percent) (MR-4E) (Parity)-- Interval Zone Two 167
Mean Time to Restore (Hours:Minutes) (MR-6E) (Parity)-- Interval Zone Two 167
Repair Repeat Report Rate (Percent) (MR-7E) (Parity)-- Interval Zone Two 167
Repair Repeat Report Rate (Percent) (MR-7E*) (Parity)-- Interval Zone Two 168
Trouble Rate (Percent) (MR-8) (Parity)-- Interval Zone One and Two 168
Trouble Rate (Percent) (MR-8*) (Parity)-- Interval Zone One and Two 168
Customer and Non-Qwest Related Trouble Reports (Percent) (MR-10) (Diagnostic)-- Interval Zone One and Two 169

Table of Contents

Section	Page Number
Checklist #4 - Unbundled Loop - Non-Loaded (2-Wire) Installation	170
Installation Commitments Met (Percent) (OP-3D) (Benchmark)-- Interval Zone One	170
Installation Interval (Average Days) (OP-4D) (Benchmark)-- Interval Zone One	170
Delayed Days for Non-Facility Reasons (Average Days) (OP-6A-4) (Parity)-- Interval Zone One	170
Delayed Days for Facility Reasons (Average Days) (OP-6B-4) (Parity)-- Interval Zone One	171
Installation Commitments Met (Percent) (OP-3E) (Benchmark)-- Interval Zone Two	171
Installation Interval (Average Days) (OP-4E) (Benchmark)-- Interval Zone Two	171
Delayed Days for Non-Facility Reasons (Average Days) (OP-6A-5) (Parity)-- Interval Zone Two	172
Delayed Days for Facility Reasons (Average Days) (OP-6B-5) (Parity)-- Interval Zone Two	172
New Service Installation Quality (Percent) (OP-5) (Parity)-- Interval Zone One and Two	172
New Service Installation Quality (Percent) (OP-5*) (Parity)-- Interval Zone One and Two	173
Interval for Pending Orders Delayed Past Due Date (Average Days) (OP-15A) (Diagnostic)	173
Count of Pending Orders Delayed for Facilities Reasons Unbundled Loop - 2 Wire Non-Loaded (OP-15B) (Diagnostic)	174
Checklist #4 - Unbundled Loop - Non-Loaded (2-Wire) Repair	175
Out of Service Cleared within 24 hours (Percent) (MR-3D) (Parity)-- Interval Zone One	175
All Troubles Cleared within 48 hours (Percent) (MR-4D) (Parity)-- Interval Zone One	175
Mean Time to Restore (Hours:Minutes) (MR-6D) (Parity)-- Interval Zone One	175
Repair Repeat Report Rate (Percent) (MR-7D) (Parity)-- Interval Zone One	176
Repair Repeat Report Rate (Percent) (MR-7D*) (Parity)-- Interval Zone One	176
Out of Service Cleared within 24 hours (Percent) (MR-3E) (Parity)-- Interval Zone Two	176
All Troubles Cleared within 48 hours (Percent) (MR-4E) (Parity)-- Interval Zone Two	177
Mean Time to Restore (Hours:Minutes) (MR-6E) (Parity)-- Interval Zone Two	177
Repair Repeat Report Rate (Percent) (MR-7E) (Parity)-- Interval Zone Two	177
Repair Repeat Report Rate (Percent) (MR-7E*) (Parity)-- Interval Zone Two	178
Trouble Rate (Percent) (MR-8) (Parity)-- Interval Zone One and Two	178
Trouble Rate (Percent) (MR-8*) (Parity)-- Interval Zone One and Two	178
Customer and Non-Qwest Related Trouble Reports (Percent) (MR-10) (Diagnostic)-- Interval Zone One and Two	179
Checklist #4 - Unbundled Loop - Non-Loaded (4-Wire) Installation	180
Installation Commitments Met (Percent) (OP-3D) (Parity)-- Interval Zone One	180
Installation Interval (Average Days) (OP-4D) (Parity)-- Interval Zone One	180
Delayed Days for Non-Facility Reasons (Average Days) (OP-6A-4) (Parity)-- Interval Zone One	180
Delayed Days for Facility Reasons (Average Days) (OP-6B-4) (Parity)-- Interval Zone One	181

Table of Contents

Section **Page Number**

Installation Commitments Met (Percent) (OP-3E) (Parity)-- Interval Zone Two 181
Installation Interval (Average Days) (OP-4E) (Parity)-- Interval Zone Two 181
Delayed Days for Non-Facility Reasons (Average Days) (OP-6A-5) (Parity)-- Interval Zone Two 182
Delayed Days for Facility Reasons (Average Days) (OP-6B-5) (Parity)-- Interval Zone Two 182
New Service Installation Quality (Percent) (OP-5) (Parity)-- Interval Zone One and Two 182
New Service Installation Quality (Percent) (OP-5*) (Parity)-- Interval Zone One and Two 183
Interval for Pending Orders Delayed Past Due Date (Average Days) (OP-15A) (Diagnostic) 183
Count of Pending Orders Delayed for Facilities Reasons Unbundled Loop - 4 Wire Non-Loaded (OP-15B) (Diagnostic) 184

Checklist #4 - Unbundled Loop - Non-Loaded (4-Wire) Repair 185
All Troubles Cleared within 4 hours (Percent) (MR-5A) (Parity)-- Interval Zone One 185
Mean Time to Restore (Hours:Minutes) (MR-6D) (Parity)-- Interval Zone One 185
Repair Repeat Report Rate (Percent) (MR-7D) (Parity)-- Interval Zone One 185
Repair Repeat Report Rate (Percent) (MR-7D*) (Parity)-- Interval Zone One 186
All Troubles Cleared within 4 hours (Percent) (MR-5B) (Parity)-- Interval Zone Two 186
Mean Time to Restore (Hours:Minutes) (MR-6E) (Parity)-- Interval Zone Two 186
Repair Repeat Report Rate (Percent) (MR-7E) (Parity)-- Interval Zone Two 187
Repair Repeat Report Rate (Percent) (MR-7E*) (Parity)-- Interval Zone Two 187
Trouble Rate (Percent) (MR-8) (Parity)-- Interval Zone One and Two 187
Trouble Rate (Percent) (MR-8*) (Parity)-- Interval Zone One and Two 188
Customer and Non-Qwest Related Trouble Reports (Percent) (MR-10) (Diagnostic)-- Interval Zone One and Two 188

Checklist #4 - Unbundled Loop - DS1 Capable Installation 189
Installation Commitments Met (Percent) (OP-3D) (Parity)-- Interval Zone One 189
Installation Interval (Average Days) (OP-4D) (Parity)-- Interval Zone One 189
Delayed Days for Non-Facility Reasons (Average Days) (OP-6A-4) (Parity)-- Interval Zone One 189
Delayed Days for Facility Reasons (Average Days) (OP-6B-4) (Parity)-- Interval Zone One 190
Installation Commitments Met (Percent) (OP-3E) (Parity)-- Interval Zone Two 190
Installation Interval (Average Days) (OP-4E) (Parity)-- Interval Zone Two 190
Delayed Days for Non-Facility Reasons (Average Days) (OP-6A-5) (Parity)-- Interval Zone Two 191
Delayed Days for Facility Reasons (Average Days) (OP-6B-5) (Parity)-- Interval Zone Two 191
New Service Installation Quality (Percent) (OP-5) (Parity)-- Interval Zone One and Two 191
New Service Installation Quality (Percent) (OP-5*) (Parity)-- Interval Zone One and Two 192
Interval for Pending Orders Delayed Past Due Date (Average Days) (OP-15A) (Diagnostic) 192

Table of Contents

Section	Page Number
Count of Pending Orders Delayed for Facilities Reasons Unbundled Loop - DS1 Capable (OP-15B) (Diagnostic)	193
Checklist #4 - Unbundled Loop - DS1 Capable Repair	194
All Troubles Cleared within 4 hours (Percent) (MR-5A) (Parity)-- Interval Zone One	194
Mean Time to Restore (Hours:Minutes) (MR-6D) (Parity)-- Interval Zone One	194
Repair Repeat Report Rate (Percent) (MR-7D) (Parity)-- Interval Zone One	194
Repair Repeat Report Rate (Percent) (MR-7D*) (Parity)-- Interval Zone One	195
All Troubles Cleared within 4 hours (Percent) (MR-5B) (Parity)-- Interval Zone Two	195
Mean Time to Restore (Hours:Minutes) (MR-6E) (Parity)-- Interval Zone Two	195
Repair Repeat Report Rate (Percent) (MR-7E) (Parity)-- Interval Zone Two	196
Repair Repeat Report Rate (Percent) (MR-7E*) (Parity)-- Interval Zone Two	196
Trouble Rate (Percent) (MR-8) (Parity)-- Interval Zone One and Two	196
Trouble Rate (Percent) (MR-8*) (Parity)-- Interval Zone One and Two	197
Customer and Non-Qwest Related Trouble Reports (Percent) (MR-10) (Diagnostic)-- Interval Zone One and Two	197
Checklist #4 - Unbundled Loop - ISDN Capable Installation	198
Installation Commitments Met (Percent) (OP-3D) (Parity)-- Interval Zone One	198
Installation Interval (Average Days) (OP-4D) (Parity)-- Interval Zone One	198
Delayed Days for Non-Facility Reasons (Average Days) (OP-6A-4) (Parity)-- Interval Zone One	198
Delayed Days for Facility Reasons (Average Days) (OP-6B-4) (Parity)-- Interval Zone One	199
Installation Commitments Met (Percent) (OP-3E) (Parity)-- Interval Zone Two	199
Installation Interval (Average Days) (OP-4E) (Parity)-- Interval Zone Two	199
Delayed Days for Non-Facility Reasons (Average Days) (OP-6A-5) (Parity)-- Interval Zone Two	200
Delayed Days for Facility Reasons (Average Days) (OP-6B-5) (Parity)-- Interval Zone Two	200
New Service Installation Quality (Percent) (OP-5) (Parity)-- Interval Zone One and Two	200
New Service Installation Quality (Percent) (OP-5*) (Parity)-- Interval Zone One and Two	201
Interval for Pending Orders Delayed Past Due Date (Average Days) (OP-15A) (Diagnostic)	201
Count of Pending Orders Delayed for Facilities Reasons Unbundled Loop ISDN Capable (OP-15B) (Diagnostic)	202
Checklist #4 - Unbundled Loop - ISDN Capable Repair	203
Out of Service Cleared within 24 hours (Percent) (MR-3D) (Parity)-- Interval Zone One	203
All Troubles Cleared within 48 hours (Percent) (MR-4D) (Parity)-- Interval Zone One	203
Mean Time to Restore (Hours:Minutes) (MR-6D) (Parity)-- Interval Zone One	203
Repair Repeat Report Rate (Percent) (MR-7D) (Parity)-- Interval Zone One	204

Table of Contents

Section **Page Number**

Repair Repeat Report Rate (Percent) (MR-7D*) (Parity)-- Interval Zone One 204
Out of Service Cleared within 24 hours (Percent) (MR-3E) (Parity)-- Interval Zone Two 204
All Troubles Cleared within 48 hours (Percent) (MR-4E) (Parity)-- Interval Zone Two 205
Mean Time to Restore (Hours:Minutes) (MR-6E) (Parity)-- Interval Zone Two 205
Repair Repeat Report Rate (Percent) (MR-7E) (Parity)-- Interval Zone Two 205
Repair Repeat Report Rate (Percent) (MR-7E*) (Parity)-- Interval Zone Two 206
Trouble Rate (Percent) (MR-8) (Parity)-- Interval Zone One and Two 206
Trouble Rate (Percent) (MR-8*) (Parity)-- Interval Zone One and Two 206
Customer and Non-Qwest Related Trouble Reports (Percent) (MR-10) (Diagnostic)-- Interval Zone One and Two 207

Checklist #4 - Unbundled Loop - ADSL Qualified Installation 208
Installation Commitments Met (Percent) (OP-3D) (Benchmark)-- Interval Zone One 208
Installation Interval (Average Days) (OP-4D) (Benchmark)-- Interval Zone One 208
Delayed Days for Non-Facility Reasons (Average Days) (OP-6A-4) (Parity)-- Interval Zone One 208
Delayed Days for Facility Reasons (Average Days) (OP-6B-4) (Parity)-- Interval Zone One 209
Installation Commitments Met (Percent) (OP-3E) (Benchmark)-- Interval Zone Two 209
Installation Interval (Average Days) (OP-4E) (Benchmark)-- Interval Zone Two 209
Delayed Days for Non-Facility Reasons (Average Days) (OP-6A-5) (Parity)-- Interval Zone Two 210
Delayed Days for Facility Reasons (Average Days) (OP-6B-5) (Parity)-- Interval Zone Two 210
New Service Installation Quality (Percent) (OP-5) (Parity)-- Interval Zone One and Two 210
New Service Installation Quality (Percent) (OP-5*) (Parity)-- Interval Zone One and Two 211

Checklist #4 - Unbundled Loop - ADSL Qualified Repair 212
Out of Service Cleared within 24 hours (Percent) (MR-3D) (Parity)-- Interval Zone One 212
All Troubles Cleared within 48 hours (Percent) (MR-4D) (Parity)-- Interval Zone One 212
Mean Time to Restore (Hours:Minutes) (MR-6D) (Parity)-- Interval Zone One 212
Repair Repeat Report Rate (Percent) (MR-7D) (Parity)-- Interval Zone One 213
Repair Repeat Report Rate (Percent) (MR-7D*) (Parity)-- Interval Zone One 213
Out of Service Cleared within 24 hours (Percent) (MR-3E) (Parity)-- Interval Zone Two 213
All Troubles Cleared within 48 hours (Percent) (MR-4E) (Parity)-- Interval Zone Two 214
Mean Time to Restore (Hours:Minutes) (MR-6E) (Parity)-- Interval Zone Two 214
Repair Repeat Report Rate (Percent) (MR-7E) (Parity)-- Interval Zone Two 214
Repair Repeat Report Rate (Percent) (MR-7E*) (Parity)-- Interval Zone Two 215
Trouble Rate (Percent) (MR-8) (Parity)-- Interval Zone One and Two 215

Table of Contents

Section **Page Number**

Trouble Rate (Percent) (MR-8*) (Parity)-- Interval Zone One and Two 215
Customer and Non-Qwest Related Trouble Reports (Percent) (MR-10) (Diagnostic)-- Interval Zone One and Two 216

Checklist #4 - Unbundled Loop - Installation for DS3 and Higher 217
Installation Commitments Met (Percent) (OP-3D) (Parity)-- Interval Zone One 217
Installation Interval (Average Days) (OP-4D) (Parity)-- Interval Zone One 217
Delayed Days for Non-Facility Reasons (Average Days) (OP-6A-4) (Parity)-- Interval Zone One 217
Delayed Days for Facility Reasons (Average Days) (OP-6B-4) (Parity)-- Interval Zone One 218
Installation Commitments Met (Percent) (OP-3E) (Parity)-- Interval Zone Two 218
Installation Interval (Average Days) (OP-4E) (Parity)-- Interval Zone Two 218
Delayed Days for Non-Facility Reasons (Average Days) (OP-6A-5) (Parity)-- Interval Zone Two 219
Delayed Days for Facility Reasons (Average Days) (OP-6B-5) (Parity)-- Interval Zone Two 219
New Service Installation Quality (Percent) (OP-5) (Parity)-- Interval Zone One and Two 219
New Service Installation Quality (Percent) (OP-5*) (Parity)-- Interval Zone One and Two 220
Interval for Pending Orders Delayed Past Due Date (Average Days) (OP-15A) (Diagnostic) 220
Count of Pending Orders Delayed for Facilities Reasons Unbundled Loop - DS3 Capable (OP-15B) (Diagnostic) 221

Checklist #4 - Unbundled Loop - Repair for DS3 and Higher 222
All Troubles Cleared within 4 hours (Percent) (MR-5A) (Parity)-- Interval Zone One 222
Mean Time to Restore (Hours:Minutes) (MR-6D) (Parity)-- Interval Zone One 222
Repair Repeat Report Rate (Percent) (MR-7D) (Parity)-- Interval Zone One 222
Repair Repeat Report Rate (Percent) (MR-7D*) (Parity)-- Interval Zone One 223
All Troubles Cleared within 4 hours (Percent) (MR-5B) (Parity)-- Interval Zone Two 223
Mean Time to Restore (Hours:Minutes) (MR-6E) (Parity)-- Interval Zone Two 223
Repair Repeat Report Rate (Percent) (MR-7E) (Parity)-- Interval Zone Two 224
Repair Repeat Report Rate (Percent) (MR-7E*) (Parity)-- Interval Zone Two 224
Trouble Rate (Percent) (MR-8) (Parity)-- Interval Zone One and Two 224
Trouble Rate (Percent) (MR-8*) (Parity)-- Interval Zone One and Two 225
Customer and Non-Qwest Related Trouble Reports (Percent) (MR-10) (Diagnostic)-- Interval Zone One and Two 225

Checklist #4 - Unbundled Loop Cutovers 226
OP-7 - Coordinated "Hot Cut" Interval - Unbundled Loops (Hours:Minutes) Unbundled Loop - Analog (OP-7) (Diagnostic) 226
OP-7 - Coordinated "Hot Cut" Interval - Unbundled Loops (Hours:Minutes) Unbundled Loop Other (OP-7) (Diagnostic) 226
Coordinated Cuts Completed on Time (Percent) Unbundled Loop - Analog (OP-13A) (Benchmark) 226

Table of Contents

Section	Page Number
Coordinated Cuts Completed on Time (Percent) Unbundled Loop Other (OP-13A) (Benchmark)	227
Coordinated Cuts Started Without CLEC Approval (Percent) Unbundled Loop - Analog (OP-13B) (Diagnostic)	227
Coordinated Cuts Started Without CLEC Approval (Percent) Unbundled Loop Other (OP-13B) (Diagnostic)	227
Checklist #4 - Unbundled Loop - Conditioned	228
Installation Commitments Met (Percent) (OP-3D) (Benchmark)-- Interval Zone One	228
Installation Interval (Average Days) (OP-4D) (Benchmark)-- Interval Zone One	228
Installation Commitments Met (Percent) (OP-3E) (Benchmark)-- Interval Zone Two	228
Installation Interval (Average Days) (OP-4E) (Benchmark)-- Interval Zone Two	229
Checklist #4 - Line Sharing Installation	230
Installation Commitments Met (Percent) (OP-3A) (Benchmark)-- Dispatches Within MSAs	230
Installation Interval (Average Days) (OP-4A) (Benchmark)-- Dispatches Within MSAs	230
Delayed Days for Non-Facility Reasons (Average Days) (OP-6A-1) (Diagnostic)-- Dispatches Within MSAs	230
Delayed Days for Facility Reasons (Average Days) (OP-6B-1) (Diagnostic)-- Dispatches Within MSAs	231
Installation Commitments Met (Percent) (OP-3B) (Benchmark)-- Dispatches Outside MSAs	231
Installation Interval (Average Days) (OP-4B) (Benchmark)-- Dispatches Outside MSAs	231
Delayed Days for Non-Facility Reasons (Average Days) (OP-6A-2) (Diagnostic)-- Dispatches Outside MSAs	232
Delayed Days for Facility Reasons (Average Days) (OP-6B-2) (Diagnostic)-- Dispatches Outside MSAs	232
Installation Commitments Met (Percent) (OP-3C) (Benchmark)-- No Dispatches	232
Installation Interval (Average Days) (OP-4C) (Benchmark)-- No Dispatches	233
Delayed Days for Non-Facility Reasons (Average Days) (OP-6A-3) (Diagnostic)-- No Dispatches	233
Delayed Days for Facility Reasons (Average Days) (OP-6B-3) (Diagnostic)-- No Dispatches	233
New Service Installation Quality (Percent) (OP-5) (Parity)	234
New Service Installation Quality (Percent) (OP-5*) (Parity)	234
(Average Days) (OP-15A) (Diagnostic) Interval for Pending Orders Delayed Past Due Date	235
Count of Pending Orders Delayed for Facilities Reasons Line Sharing (OP-15B) (Diagnostic)	236
Checklist #4 - Line Sharing Repair	237
Out of Service Cleared within 24 hours (Percent) (MR-3A) (Parity)-- Dispatches Within MSAs	237
All Troubles Cleared within 48 hours (Percent) (MR-4A) (Parity)-- Dispatches Within MSAs	237
Mean Time to Restore (Hours:Minutes) (MR-6A) (Parity)-- Dispatches Within MSAs	237
Repair Repeat Report Rate (Percent) (MR-7A) (Diagnostic)-- Dispatches Within MSAs	238
Repair Repeat Report Rate (Percent) (MR-7A*) (Diagnostic)-- Dispatches Within MSAs	238

Table of Contents

Section	Page Number
Out of Service Cleared within 24 hours (Percent) (MR-3B) (Parity)-- Dispatches Outside MSAs	239
All Troubles Cleared within 48 hours (Percent) (MR-4B) (Parity)-- Dispatches Outside MSAs	239
Mean Time to Restore (Hours:Minutes) (MR-6B) (Parity)-- Dispatches Outside MSAs	239
Repair Repeat Report Rate (Percent) (MR-7B) (Diagnostic)-- Dispatches Outside MSAs	240
Repair Repeat Report Rate (Percent) (MR-7B*) (Diagnostic)-- Dispatches Outside MSAs	240
Out of Service Cleared within 24 hours (Percent) (MR-3C) (Parity)-- No Dispatches	241
All Troubles Cleared within 48 hours (Percent) (MR-4C) (Parity)-- No Dispatches	241
Mean Time to Restore (Hours:Minutes) (MR-6C) (Parity)-- No Dispatches	241
Repair Repeat Report Rate (Percent) (MR-7C) (Diagnostic)-- No Dispatches	242
Repair Repeat Report Rate (Percent) (MR-7C*) (Diagnostic)-- No Dispatches	242
Trouble Rate (Percent) (MR-8) (Parity)	243
Trouble Rate (Percent) (MR-8*) (Parity)	243
Checklist #4 - Dark Fiber - Loop Installation	244
Installation Commitments Met (Percent) (OP-3D) (Diagnostic)-- Interval Zone One	244
Installation Interval (Average Days) (OP-4D) (Diagnostic)-- Interval Zone One	244
New Service Installation Quality (Percent) (OP-5) (Diagnostic)-- Interval Zone One and Two	244
New Service Installation Quality (Percent) (OP-5*) (Diagnostic)-- Interval Zone One and Two	245
Interval for Pending Orders Delayed Past Due Date (Average Days) (OP-15A) (Diagnostic)	245
Count of Pending Orders Delayed for Facilities Reasons Dark Fiber - Loop (OP-15B) (Diagnostic)	246
Checklist #4 - Dark Fiber - Loop Repair	247
Mean Time to Restore (Hours:Minutes) (MR-6D) (Diagnostic)-- Interval Zone One	247
Repair Repeat Report Rate (Percent) (MR-7D) (Diagnostic)-- Interval Zone One	247
Trouble Rate (Percent) (MR-8) (Diagnostic)-- Interval Zone One and Two	247
Trouble Rate (Percent) (MR-8*) (Diagnostic)-- Interval Zone One and Two	248
Checklist #5 - Unbundled Transport (UDIT) DS1 Level Installation	249
Installation Commitments Met (Percent) (OP-3D) (Parity)-- Interval Zone One	249
Installation Interval (Average Days) (OP-4D) (Parity)-- Interval Zone One	249
Delayed Days for Non-Facility Reasons (Average Days) (OP-6A-4) (Parity)-- Interval Zone One	249
Delayed Days for Facility Reasons (Average Days) (OP-6B-4) (Parity)-- Interval Zone One	250
Installation Commitments Met (Percent) (OP-3E) (Parity)-- Interval Zone Two	250
Installation Interval (Average Days) (OP-4E) (Parity)-- Interval Zone Two	250

Table of Contents

Section **Page Number**

Delayed Days for Non-Facility Reasons (Average Days) (OP-6A-5) (Parity)-- Interval Zone Two *251*
Delayed Days for Facility Reasons (Average Days) (OP-6B-5) (Parity)-- Interval Zone Two *251*
New Service Installation Quality (Percent) (OP-5) (Parity)-- Interval Zone One and Two *251*
New Service Installation Quality (Percent) (OP-5*) (Parity)-- Interval Zone One and Two *252*
Interval for Pending Orders Delayed Past Due Date (Average Days) (OP-15A) (Diagnostic) *252*
Count of Pending Orders Delayed for Facilities Reasons UDIT DS1 (OP-15B) (Diagnostic) *253*

Checklist #5 - Unbundled Transport (UDIT) DS1 Level Repair 254
All Troubles Cleared within 4 hours (Percent) (MR-5A) (Parity)-- Interval Zone One *254*
Mean Time to Restore (Hours:Minutes) (MR-6D) (Parity)-- Interval Zone One *254*
Repair Repeat Report Rate (Percent) (MR-7D) (Parity)-- Interval Zone One *254*
Repair Repeat Report Rate (Percent) (MR-7D*) (Parity)-- Interval Zone One *255*
All Troubles Cleared within 4 hours (Percent) (MR-5B) (Parity)-- Interval Zone Two *255*
Mean Time to Restore (Hours:Minutes) (MR-6E) (Parity)-- Interval Zone Two *255*
Repair Repeat Report Rate (Percent) (MR-7E) (Parity)-- Interval Zone Two *256*
Repair Repeat Report Rate (Percent) (MR-7E*) (Parity)-- Interval Zone Two *256*
Trouble Rate (Percent) (MR-8) (Parity)-- Interval Zone One and Two *256*
Trouble Rate (Percent) (MR-8*) (Parity)-- Interval Zone One and Two *257*
Customer and Non-Qwest Related Trouble Reports (Percent) (MR-10) (Diagnostic)-- Interval Zone One and Two *257*

Checklist #5 - Unbundled Transport (UDIT) Above DS1 Level Installation 258
Installation Commitments Met (Percent) (OP-3D) (Parity)-- Interval Zone One *258*
Installation Interval (Average Days) (OP-4D) (Parity)-- Interval Zone One *258*
Delayed Days for Non-Facility Reasons (Average Days) (OP-6A-4) (Parity)-- Interval Zone One *258*
Delayed Days for Facility Reasons (Average Days) (OP-6B-4) (Parity)-- Interval Zone One *259*
Installation Commitments Met (Percent) (OP-3E) (Parity)-- Interval Zone Two *259*
Installation Interval (Average Days) (OP-4E) (Parity)-- Interval Zone Two *259*
Delayed Days for Non-Facility Reasons (Average Days) (OP-6A-5) (Parity)-- Interval Zone Two *260*
Delayed Days for Facility Reasons (Average Days) (OP-6B-5) (Parity)-- Interval Zone Two *260*
New Service Installation Quality (Percent) (OP-5) (Parity)-- Interval Zone One and Two *260*
New Service Installation Quality (Percent) (OP-5*) (Parity)-- Interval Zone One and Two *261*
Interval for Pending Orders Delayed Past Due Date (Average Days) (OP-15A) (Diagnostic) *261*
Count of Pending Orders Delayed for Facilities Reasons UDIT Above DS1 Level (OP-15B) (Diagnostic) *262*

Table of Contents

Section	Page Number
Checklist #5 - Unbundled Transport (UDIT) Above DS1 Level Repair	263
All Troubles Cleared within 4 hours (Percent) (MR-5A) (Parity)-- Interval Zone One	263
Mean Time to Restore (Hours:Minutes) (MR-6D) (Parity)-- Interval Zone One	263
Repair Repeat Report Rate (Percent) (MR-7D) (Parity)-- Interval Zone One	263
Repair Repeat Report Rate (Percent) (MR-7D*) (Parity)-- Interval Zone One	264
All Troubles Cleared within 4 hours (Percent) (MR-5B) (Parity)-- Interval Zone Two	264
Mean Time to Restore (Hours:Minutes) (MR-6E) (Parity)-- Interval Zone Two	264
Repair Repeat Report Rate (Percent) (MR-7E) (Parity)-- Interval Zone Two	265
Repair Repeat Report Rate (Percent) (MR-7E*) (Parity)-- Interval Zone Two	265
Trouble Rate (Percent) (MR-8) (Parity)-- Interval Zone One and Two	265
Trouble Rate (Percent) (MR-8*) (Parity)-- Interval Zone One and Two	266
Customer and Non-Qwest Related Trouble Reports (Percent) (MR-10) (Diagnostic)-- Interval Zone One and Two	266
Checklist #5 - Dark Fiber - IOF Installation	267
Installation Commitments Met (Percent) (OP-3D) (Diagnostic)-- Interval Zone One	267
Installation Interval (Average Days) (OP-4D) (Diagnostic)-- Interval Zone One	267
New Service Installation Quality (Percent) (OP-5) (Diagnostic)-- Interval Zone One and Two	267
New Service Installation Quality (Percent) (OP-5*) (Diagnostic)-- Interval Zone One and Two	268
Checklist #5 - Dark Fiber - IOF Repair	269
Trouble Rate (Percent) (MR-8) (Diagnostic)-- Interval Zone One and Two	269
Trouble Rate (Percent) (MR-8*) (Diagnostic)-- Interval Zone One and Two	269
Checklist #7 - E911	270
Time to Update Databases (Hours:Minutes) (DB-1A) (Parity)	270
Checklist #7 - E911/911 Trunk Installation	271
Installation Commitments Met (Percent) (OP-3D) (Parity)-- Interval Zone One	271
Installation Interval (Average Days) (OP-4D) (Parity)-- Interval Zone One	271
Delayed Days for Non-Facility Reasons (Average Days) (OP-6A-4) (Parity)-- Interval Zone One	271
Installation Commitments Met (Percent) (OP-3E) (Parity)-- Interval Zone Two	272
Installation Interval (Average Days) (OP-4E) (Parity)-- Interval Zone Two	272
Delayed Days for Non-Facility Reasons (Average Days) (OP-6A-5) (Parity)-- Interval Zone Two	272
New Service Installation Quality (Percent) (OP-5) (Parity)-- Interval Zone One and Two	273

Table of Contents

Section	Page Number
New Service Installation Quality (Percent) (OP-5*) (Parity)-- Interval Zone One and Two	273
Checklist #7 - E911/911 Trunk Repair	274
All Troubles Cleared within 4 hours (Percent) (MR-5A) (Parity)-- Interval Zone One	274
Mean Time to Restore (Hours:Minutes) (MR-6D) (Parity)-- Interval Zone One	274
Repair Repeat Report Rate (Percent) (MR-7D) (Parity)-- Interval Zone One	274
Repair Repeat Report Rate (Percent) (MR-7D*) (Parity)-- Interval Zone One	275
All Troubles Cleared within 4 hours (Percent) (MR-5B) (Parity)-- Interval Zone Two	275
Mean Time to Restore (Hours:Minutes) (MR-6E) (Parity)-- Interval Zone Two	275
Repair Repeat Report Rate (Percent) (MR-7E) (Parity)-- Interval Zone Two	276
Repair Repeat Report Rate (Percent) (MR-7E*) (Parity)-- Interval Zone Two	276
Trouble Rate (Percent) (MR-8) (Parity)-- Interval Zone One and Two	276
Trouble Rate (Percent) (MR-8*) (Parity)-- Interval Zone One and Two	277
Customer and Non-Qwest Related Trouble Reports (Percent) (MR-10) (Diagnostic)-- Interval Zone One and Two	277
Checklist #7 - Operator Services - Directory Assistance	278
Speed of Answer - Directory Assistance (Avg Sec) (DA-1) (Parity)	278
Speed of Answer - Operator Services (Avg Sec) (OS-1) (Parity)	278
Checklist #8 - Directory Listings	279
Time to Update Databases (Avg Sec) (DB-1C-1) (Parity)	279
Accurate Database Updates (Percent) (DB-2C-1) (Parity)	279
Checklist #9 - NXX Code Activation	280
NXX Code Activation (Percent) (NP-1A) (Parity)	280
NXX Code Activation - Facility Delays (Percent) (NP-1B) (Diagnostic)	280
Checklist #10 - Databases and Signaling	281
Time to Update Databases (Avg Sec) LIDB (DB-1B) (Parity)	281
Checklist #11 - Number Portability**	282
Number Portability Timeliness (Percent) (OP-8B) (Benchmark)	282
Percentage of LNP Triggers Set Prior to the Frame Due Time (Percent) (OP-8C) (Benchmark)	282
Timeliness of Disconnects associated with LNP Orders (Percent) (OP-17A) (Benchmark)	282

Table of Contents

Section	Page Number
Timeliness of Disconnects associated with LNP Orders (Percent) (OP-17B) (Diagnostic)	283
LNP Trouble Reports Cleared within 4 Hours (Percent) (MR-11A) (Parity)	283
LNP Trouble Reports Cleared within 48 Hours Volumes 0-20 (Average Days) (MR-11B) (Benchmark)	283
Checklist #13 - Reciprocal Compensation	284
Billing Accuracy - Adjustments for Errors (Percent) Reciprocal Compensation (BI-3B) (Benchmark)	284
Billing Completeness (Percent) Reciprocal Compensation (BI-4B) (Benchmark)	284
Checklist #14 - Resale - Residence Installation	285
Installation Commitments Met (Percent) (OP-3A) (Parity)-- Dispatches Within MSAs	285
Installation Interval (Average Days) (OP-4A) (Parity)-- Dispatches Within MSAs	285
Delayed Days for Non-Facility Reasons (Average Days) (OP-6A-1) (Parity)-- Dispatches Within MSAs	285
Delayed Days for Facility Reasons (Average Days) (OP-6B-1) (Parity)-- Dispatches Within MSAs	286
Installation Commitments Met (Percent) (OP-3B) (Parity)-- Dispatches Outside MSAs	286
Installation Interval (Average Days) (OP-4B) (Parity)-- Dispatches Outside MSAs	286
Delayed Days for Non-Facility Reasons (Average Days) (OP-6A-2) (Parity)-- Dispatches Outside MSAs	287
Delayed Days for Facility Reasons (Average Days) (OP-6B-2) (Parity)-- Dispatches Outside MSAs	287
Installation Commitments Met (Percent) (OP-3C) (Parity)-- No Dispatches	287
Installation Interval (Average Days) (OP-4C) (Parity)-- No Dispatches	288
Delayed Days for Non-Facility Reasons (Average Days) (OP-6A-3) (Parity)-- No Dispatches	288
Delayed Days for Facility Reasons (Average Days) (OP-6B-3) (Parity)-- No Dispatches	288
New Service Installation Quality (Percent) (OP-5) (Parity)	289
New Service Installation Quality (Percent) (OP-5*) (Parity)	289
Interval for Pending Orders Delayed Past Due Date (Average Days) (OP-15A) (Diagnostic)	289
Count of Pending Orders Delayed for Facilities Reasons Residence (OP-15B) (Diagnostic)	290
Checklist #14 - Resale - Residence Repair	291
Out of Service Cleared within 24 hours (Percent) (MR-3A) (Parity)-- Dispatches Within MSAs	291
All Troubles Cleared within 48 hours (Percent) (MR-4A) (Parity)-- Dispatches Within MSAs	291
Mean Time to Restore (Hours:Minutes) (MR-6A) (Parity)-- Dispatches Within MSAs	291
Repair Repeat Report Rate (Percent) (MR-7A) (Parity)-- Dispatches Within MSAs	292
Repair Repeat Report Rate (Percent) (MR-7A*) (Parity)-- Dispatches Within MSAs	292
Repair Appointments Met (Percent) (MR-9A) (Parity)-- Dispatches Within MSAs	292
Out of Service Cleared within 24 hours (Percent) (MR-3B) (Parity)-- Dispatches Outside MSAs	293

Table of Contents

Section **Page Number**

All Troubles Cleared within 48 hours (Percent) (MR-4B) (Parity)-- Dispatches Outside MSAs 293
Mean Time to Restore (Hours:Minutes) (MR-6B) (Parity)-- Dispatches Outside MSAs 293
Repair Repeat Report Rate (Percent) (MR-7B) (Parity)-- Dispatches Outside MSAs 294
Repair Repeat Report Rate (Percent) (MR-7B*) (Parity)-- Dispatches Outside MSAs 294
Repair Appointments Met (Percent) (MR-9B) (Parity)-- Dispatches Outside MSAs 294
Out of Service Cleared within 24 hours (Percent) (MR-3C) (Parity)-- No Dispatches 295
All Troubles Cleared within 48 hours (Percent) (MR-4C) (Parity)-- No Dispatches 295
Mean Time to Restore (Hours:Minutes) (MR-6C) (Parity)-- No Dispatches 295
Repair Repeat Report Rate (Percent) (MR-7C) (Parity)-- No Dispatches 296
Repair Repeat Report Rate (Percent) (MR-7C*) (Parity)-- No Dispatches 296
Repair Appointments Met (Percent) (MR-9C) (Parity)-- No Dispatches 296
Trouble Rate (Percent) (MR-8) (Parity) 297
Trouble Rate (Percent) (MR-8*) (Parity) 297
Customer and Non-Qwest Related Trouble Reports (Percent) (MR-10) (Diagnostic) 297

Checklist #14 - Resale - Business Installation 298
Installation Commitments Met (Percent) (OP-3A) (Parity)-- Dispatches Within MSAs 298
Installation Interval (Average Days) (OP-4A) (Parity)-- Dispatches Within MSAs 298
Delayed Days for Non-Facility Reasons (Average Days) (OP-6A-1) (Parity)-- Dispatches Within MSAs 298
Delayed Days for Facility Reasons (Average Days) (OP-6B-1) (Parity)-- Dispatches Within MSAs 299
Installation Commitments Met (Percent) (OP-3B) (Parity)-- Dispatches Outside MSAs 299
Installation Interval (Average Days) (OP-4B) (Parity)-- Dispatches Outside MSAs 299
Delayed Days for Non-Facility Reasons (Average Days) (OP-6A-2) (Parity)-- Dispatches Outside MSAs 300
Delayed Days for Facility Reasons (Average Days) (OP-6B-2) (Parity)-- Dispatches Outside MSAs 300
Installation Commitments Met (Percent) (OP-3C) (Parity)-- No Dispatches 300
Installation Interval (Average Days) (OP-4C) (Parity)-- No Dispatches 301
Delayed Days for Non-Facility Reasons (Average Days) (OP-6A-3) (Parity)-- No Dispatches 301
Delayed Days for Facility Reasons (Average Days) (OP-6B-3) (Parity)-- No Dispatches 301
New Service Installation Quality (Percent) (OP-5) (Parity) 302
New Service Installation Quality (Percent) (OP-5*) (Parity) 302
Interval for Pending Orders Delayed Past Due Date (Average Days) (OP-15A) (Diagnostic) 302
Count of Pending Orders Delayed for Facilities Reasons Business (OP-15B) (Diagnostic) 303

Checklist #14 - Resale - Business Repair 304

Table of Contents

Section **Page Number**

Out of Service Cleared within 24 hours (Percent) (MR-3A) (Parity)-- Dispatches Within MSAs 304
All Troubles Cleared within 48 hours (Percent) (MR-4A) (Parity)-- Dispatches Within MSAs 304
Mean Time to Restore (Hours:Minutes) (MR-6A) (Parity)-- Dispatches Within MSAs 304
Repair Repeat Report Rate (Percent) (MR-7A) (Parity)-- Dispatches Within MSAs 305
Repair Repeat Report Rate (Percent) (MR-7A*) (Parity)-- Dispatches Within MSAs 305
Repair Appointments Met (Percent) (MR-9A) (Parity)-- Dispatches Within MSAs 305
Out of Service Cleared within 24 hours (Percent) (MR-3B) (Parity)-- Dispatches Outside MSAs 306
All Troubles Cleared within 48 hours (Percent) (MR-4B) (Parity)-- Dispatches Outside MSAs 306
Mean Time to Restore (Hours:Minutes) (MR-6B) (Parity)-- Dispatches Outside MSAs 306
Repair Repeat Report Rate (Percent) (MR-7B) (Parity)-- Dispatches Outside MSAs 307
Repair Repeat Report Rate (Percent) (MR-7B*) (Parity)-- Dispatches Outside MSAs 307
Repair Appointments Met (Percent) (MR-9B) (Parity)-- Dispatches Outside MSAs 307
Out of Service Cleared within 24 hours (Percent) (MR-3C) (Parity)-- No Dispatches 308
All Troubles Cleared within 48 hours (Percent) (MR-4C) (Parity)-- No Dispatches 308
Mean Time to Restore (Hours:Minutes) (MR-6C) (Parity)-- No Dispatches 308
Repair Repeat Report Rate (Percent) (MR-7C) (Parity)-- No Dispatches 309
Repair Repeat Report Rate (Percent) (MR-7C*) (Parity)-- No Dispatches 309
Repair Appointments Met (Percent) (MR-9C) (Parity)-- No Dispatches 309
Trouble Rate (Percent) (MR-8) (Parity) 310
Trouble Rate (Percent) (MR-8*) (Parity) 310
Customer and Non-Qwest Related Trouble Reports (Percent) (MR-10) (Diagnostic) 310

Checklist #14 - Resale - Centrex Installation 311
Installation Commitments Met (Percent) (OP-3A) (Parity)-- Dispatches Within MSAs 311
Installation Interval (Average Days) (OP-4A) (Parity)-- Dispatches Within MSAs 311
Delayed Days for Non-Facility Reasons (Average Days) (OP-6A-1) (Parity)-- Dispatches Within MSAs 311
Delayed Days for Facility Reasons (Average Days) (OP-6B-1) (Parity)-- Dispatches Within MSAs 312
Installation Commitments Met (Percent) (OP-3B) (Parity)-- Dispatches Outside MSAs 312
Installation Interval (Average Days) (OP-4B) (Parity)-- Dispatches Outside MSAs 312
Delayed Days for Non-Facility Reasons (Average Days) (OP-6A-2) (Parity)-- Dispatches Outside MSAs 313
Delayed Days for Facility Reasons (Average Days) (OP-6B-2) (Parity)-- Dispatches Outside MSAs 313
Installation Commitments Met (Percent) (OP-3C) (Parity)-- No Dispatches 313
Installation Interval (Average Days) (OP-4C) (Parity)-- No Dispatches 314
Delayed Days for Non-Facility Reasons (Average Days) (OP-6A-3) (Parity)-- No Dispatches 314

Table of Contents

Section	Page Number
New Service Installation Quality (Percent) (OP-5) (Parity)	314
New Service Installation Quality (Percent) (OP-5*) (Parity)	315
Interval for Pending Orders Delayed Past Due Date (Average Days) (OP-15A) (Diagnostic)	315
Count of Pending Orders Delayed for Facilities Reasons Centrex (OP-15B) (Diagnostic)	316
Checklist #14 - Resale - Centrex Repair	317
Out of Service Cleared within 24 hours (Percent) (MR-3A) (Parity)-- Dispatches Within MSAs	317
All Troubles Cleared within 48 hours (Percent) (MR-4A) (Parity)-- Dispatches Within MSAs	317
Mean Time to Restore (Hours:Minutes) (MR-6A) (Parity)-- Dispatches Within MSAs	317
Repair Repeat Report Rate (Percent) (MR-7A) (Parity)-- Dispatches Within MSAs	318
Repair Repeat Report Rate (Percent) (MR-7A*) (Parity)-- Dispatches Within MSAs	318
Repair Appointments Met (Percent) (MR-9A) (Parity)-- Dispatches Within MSAs	318
Out of Service Cleared within 24 hours (Percent) (MR-3B) (Parity)-- Dispatches Outside MSAs	319
All Troubles Cleared within 48 hours (Percent) (MR-4B) (Parity)-- Dispatches Outside MSAs	319
Mean Time to Restore (Hours:Minutes) (MR-6B) (Parity)-- Dispatches Outside MSAs	319
Repair Repeat Report Rate (Percent) (MR-7B) (Parity)-- Dispatches Outside MSAs	320
Repair Repeat Report Rate (Percent) (MR-7B*) (Parity)-- Dispatches Outside MSAs	320
Repair Appointments Met (Percent) (MR-9B) (Parity)-- Dispatches Outside MSAs	320
Out of Service Cleared within 24 hours (Percent) (MR-3C) (Parity)-- No Dispatches	321
All Troubles Cleared within 48 hours (Percent) (MR-4C) (Parity)-- No Dispatches	321
Mean Time to Restore (Hours:Minutes) (MR-6C) (Parity)-- No Dispatches	321
Repair Repeat Report Rate (Percent) (MR-7C) (Parity)-- No Dispatches	322
Repair Repeat Report Rate (Percent) (MR-7C*) (Parity)-- No Dispatches	322
Repair Appointments Met (Percent) (MR-9C) (Parity)-- No Dispatches	322
Trouble Rate (Percent) (MR-8) (Parity)	323
Trouble Rate (Percent) (MR-8*) (Parity)	323
Customer and Non-Qwest Related Trouble Reports (Percent) (MR-10) (Diagnostic)	323
Checklist #14 - Resale - Centrex 21 Installation	324
Installation Commitments Met (Percent) (OP-3A) (Parity)-- Dispatches Within MSAs	324
Installation Interval (Average Days) (OP-4A) (Parity)-- Dispatches Within MSAs	324
Delayed Days for Non-Facility Reasons (Average Days) (OP-6A-1) (Parity)-- Dispatches Within MSAs	324
Delayed Days for Facility Reasons (Average Days) (OP-6B-1) (Parity)-- Dispatches Within MSAs	325
Installation Commitments Met (Percent) (OP-3B) (Parity)-- Dispatches Outside MSAs	325

Table of Contents

Section **Page Number**

Installation Interval (Average Days) (OP-4B) (Parity)-- Dispatches Outside MSAs 325
Delayed Days for Non-Facility Reasons (Average Days) (OP-6A-2) (Parity)-- Dispatches Outside MSAs 326
Delayed Days for Facility Reasons (Average Days) (OP-6B-2) (Parity)-- Dispatches Outside MSAs 326
Installation Commitments Met (Percent) (OP-3C) (Parity)-- No Dispatches 326
Installation Interval (Average Days) (OP-4C) (Parity)-- No Dispatches 327
Delayed Days for Non-Facility Reasons (Average Days) (OP-6A-3) (Parity)-- No Dispatches 327
New Service Installation Quality (Percent) (OP-5) (Parity) 327
New Service Installation Quality (Percent) (OP-5*) (Parity) 328
Interval for Pending Orders Delayed Past Due Date (Average Days) (OP-15A) (Diagnostic) 328
Count of Pending Orders Delayed for Facilities Reasons Centrex 21 (OP-15B) (Diagnostic) 329

Checklist #14 - Resale - Centrex 21 Repair 330
Out of Service Cleared within 24 hours (Percent) (MR-3A) (Parity)-- Dispatches Within MSAs 330
All Troubles Cleared within 48 hours (Percent) (MR-4A) (Parity)-- Dispatches Within MSAs 330
Mean Time to Restore (Hours:Minutes) (MR-6A) (Parity)-- Dispatches Within MSAs 330
Repair Repeat Report Rate (Percent) (MR-7A) (Parity)-- Dispatches Within MSAs 331
Repair Repeat Report Rate (Percent) (MR-7A*) (Parity)-- Dispatches Within MSAs 331
Repair Appointments Met (Percent) (MR-9A) (Parity)-- Dispatches Within MSAs 331
Out of Service Cleared within 24 hours (Percent) (MR-3B) (Parity)-- Dispatches Outside MSAs 332
All Troubles Cleared within 48 hours (Percent) (MR-4B) (Parity)-- Dispatches Outside MSAs 332
Mean Time to Restore (Hours:Minutes) (MR-6B) (Parity)-- Dispatches Outside MSAs 332
Repair Repeat Report Rate (Percent) (MR-7B) (Parity)-- Dispatches Outside MSAs 333
Repair Repeat Report Rate (Percent) (MR-7B*) (Parity)-- Dispatches Outside MSAs 333
Repair Appointments Met (Percent) (MR-9B) (Parity)-- Dispatches Outside MSAs 333
Out of Service Cleared within 24 hours (Percent) (MR-3C) (Parity)-- No Dispatches 334
All Troubles Cleared within 48 hours (Percent) (MR-4C) (Parity)-- No Dispatches 334
Mean Time to Restore (Hours:Minutes) (MR-6C) (Parity)-- No Dispatches 334
Repair Repeat Report Rate (Percent) (MR-7C) (Parity)-- No Dispatches 335
Repair Repeat Report Rate (Percent) (MR-7C*) (Parity)-- No Dispatches 335
Repair Appointments Met (Percent) (MR-9C) (Parity)-- No Dispatches 335
Trouble Rate (Percent) (MR-8) (Parity) 336
Trouble Rate (Percent) (MR-8*) (Parity) 336
Customer and Non-Qwest Related Trouble Reports (Percent) (MR-10) (Diagnostic) 336

Table of Contents

Section	Page Number
Checklist #14 - Resale - PBX Installation	337
Installation Commitments Met (Percent) (OP-3A) (Parity)-- Dispatches Within MSAs	337
Installation Interval (Average Days) (OP-4A) (Parity)-- Dispatches Within MSAs	337
Delayed Days for Non-Facility Reasons (Average Days) (OP-6A-1) (Parity)-- Dispatches Within MSAs	337
Delayed Days for Facility Reasons (Average Days) (OP-6B-1) (Parity)-- Dispatches Within MSAs	338
Installation Commitments Met (Percent) (OP-3B) (Parity)-- Dispatches Outside MSAs	338
Installation Interval (Average Days) (OP-4B) (Parity)-- Dispatches Outside MSAs	338
Delayed Days for Non-Facility Reasons (Average Days) (OP-6A-2) (Parity)-- Dispatches Outside MSAs	339
Installation Commitments Met (Percent) (OP-3C) (Parity)-- No Dispatches	339
Installation Interval (Average Days) (OP-4C) (Parity)-- No Dispatches	339
Delayed Days for Non-Facility Reasons (Average Days) (OP-6A-3) (Parity)-- No Dispatches	340
New Service Installation Quality (Percent) (OP-5) (Parity)	340
New Service Installation Quality (Percent) (OP-5*) (Parity)	340
Installation Commitments Met (Percent) (OP-3D) (Parity)-- Interval Zone One	341
Installation Interval (Average Days) (OP-4D) (Parity)-- Interval Zone One	341
Delayed Days for Non-Facility Reasons (Average Days) (OP-6A-4) (Parity)-- Interval Zone One	341
Delayed Days for Facility Reasons (Average Days) (OP-6B-4) (Parity)-- Interval Zone One	342
Installation Commitments Met (Percent) (OP-3E) (Parity)-- Interval Zone Two	342
Installation Interval (Average Days) (OP-4E) (Parity)-- Interval Zone Two	342
Delayed Days for Non-Facility Reasons (Average Days) (OP-6A-5) (Parity)-- Interval Zone Two	343
Delayed Days for Facility Reasons (Average Days) (OP-6B-5) (Parity)-- Interval Zone Two	343
Interval for Pending Orders Delayed Past Due Date (Average Days) (OP-15A) (Diagnostic)	343
Count of Pending Orders Delayed for Facilities Reasons PBX (OP-15B) (Diagnostic)	344
Checklist #14 - Resale - PBX Repair	345
Out of Service Cleared within 24 hours (Percent) (MR-3A) (Parity)-- Dispatches Within MSAs	345
All Troubles Cleared within 48 hours (Percent) (MR-4A) (Parity)-- Dispatches Within MSAs	345
Mean Time to Restore (Hours:Minutes) (MR-6A) (Parity)-- Dispatches Within MSAs	345
Repair Repeat Report Rate (Percent) (MR-7A) (Parity)-- Dispatches Within MSAs	346
Repair Repeat Report Rate (Percent) (MR-7A*) (Parity)-- Dispatches Within MSAs	346
Repair Appointments Met (Percent) (MR-9A) (Parity)-- Dispatches Within MSAs	346
Out of Service Cleared within 24 hours (Percent) (MR-3B) (Parity)-- Dispatches Outside MSAs	347
All Troubles Cleared within 48 hours (Percent) (MR-4B) (Parity)-- Dispatches Outside MSAs	347
Mean Time to Restore (Hours:Minutes) (MR-6B) (Parity)-- Dispatches Outside MSAs	347

Table of Contents

Section **Page Number**

Repair Repeat Report Rate (Percent) (MR-7B) (Parity)-- Dispatches Outside MSAs 348
Repair Repeat Report Rate (Percent) (MR-7B*) (Parity)-- Dispatches Outside MSAs 348
Repair Appointments Met (Percent) (MR-9B) (Parity)-- Dispatches Outside MSAs 348
Out of Service Cleared within 24 hours (Percent) (MR-3C) (Parity)-- No Dispatches 349
All Troubles Cleared within 48 hours (Percent) (MR-4C) (Parity)-- No Dispatches 349
Mean Time to Restore (Hours:Minutes) (MR-6C) (Parity)-- No Dispatches 349
Repair Repeat Report Rate (Percent) (MR-7C) (Parity)-- No Dispatches 350
Repair Repeat Report Rate (Percent) (MR-7C*) (Parity)-- No Dispatches 350
Repair Appointments Met (Percent) (MR-9C) (Parity)-- No Dispatches 350
Trouble Rate (Percent) (MR-8) (Parity) 351
Trouble Rate (Percent) (MR-8*) (Parity) 351
Customer and Non-Qwest Related Trouble Reports (Percent) (MR-10) (Diagnostic) 351

Checklist #14 - Resale - Basic ISDN Installation 352
Installation Commitments Met (Percent) (OP-3A) (Parity)-- Dispatches Within MSAs 352
Installation Interval (Average Days) (OP-4A) (Parity)-- Dispatches Within MSAs 352
Delayed Days for Non-Facility Reasons (Average Days) (OP-6A-1) (Parity)-- Dispatches Within MSAs 352
Delayed Days for Facility Reasons (Average Days) (OP-6B-1) (Parity)-- Dispatches Within MSAs 353
Installation Commitments Met (Percent) (OP-3B) (Parity)-- Dispatches Outside MSAs 353
Installation Interval (Average Days) (OP-4B) (Parity)-- Dispatches Outside MSAs 353
Delayed Days for Non-Facility Reasons (Average Days) (OP-6A-2) (Parity)-- Dispatches Outside MSAs 354
Installation Commitments Met (Percent) (OP-3C) (Parity)-- No Dispatches 354
Installation Interval (Average Days) (OP-4C) (Parity)-- No Dispatches 354
New Service Installation Quality (Percent) (OP-5) (Parity) 355
New Service Installation Quality (Percent) (OP-5*) (Parity) 355
Installation Commitments Met (Percent) (OP-3D) (Parity)-- Interval Zone One 355
Installation Interval (Average Days) (OP-4D) (Parity)-- Interval Zone One 356
Delayed Days for Non-Facility Reasons (Average Days) (OP-6A-4) (Parity)-- Interval Zone One 356
Delayed Days for Facility Reasons (Average Days) (OP-6B-4) (Parity)-- Interval Zone One 356
Installation Commitments Met (Percent) (OP-3E) (Parity)-- Interval Zone Two 357
Installation Interval (Average Days) (OP-4E) (Parity)-- Interval Zone Two 357
Delayed Days for Non-Facility Reasons (Average Days) (OP-6A-5) (Parity)-- Interval Zone Two 357
Delayed Days for Facility Reasons (Average Days) (OP-6B-5) (Parity)-- Interval Zone Two 358
Interval for Pending Orders Delayed Past Due Date (Average Days) (OP-15A) (Diagnostic) 358

Table of Contents

Section	Page Number
Count of Pending Orders Delayed for Facilities Reasons Basic Rate ISDN (OP-15B) (Diagnostic)	359
Checklist #14 - Resale - Basic ISDN Repair	360
Out of Service Cleared within 24 hours (Percent) (MR-3A) (Parity)-- Dispatches Within MSAs	360
All Troubles Cleared within 48 hours (Percent) (MR-4A) (Parity)-- Dispatches Within MSAs	360
Mean Time to Restore (Hours:Minutes) (MR-6A) (Parity)-- Dispatches Within MSAs	360
Repair Repeat Report Rate (Percent) (MR-7A) (Parity)-- Dispatches Within MSAs	361
Repair Repeat Report Rate (Percent) (MR-7A*) (Parity)-- Dispatches Within MSAs	361
Repair Appointments Met (Percent) (MR-9A) (Parity)-- Dispatches Within MSAs	361
Out of Service Cleared within 24 hours (Percent) (MR-3B) (Parity)-- Dispatches Outside MSAs	362
All Troubles Cleared within 48 hours (Percent) (MR-4B) (Parity)-- Dispatches Outside MSAs	362
Mean Time to Restore (Hours:Minutes) (MR-6B) (Parity)-- Dispatches Outside MSAs	362
Repair Repeat Report Rate (Percent) (MR-7B) (Parity)-- Dispatches Outside MSAs	363
Repair Repeat Report Rate (Percent) (MR-7B*) (Parity)-- Dispatches Outside MSAs	363
Repair Appointments Met (Percent) (MR-9B) (Parity)-- Dispatches Outside MSAs	363
Out of Service Cleared within 24 hours (Percent) (MR-3C) (Parity)-- No Dispatches	364
All Troubles Cleared within 48 hours (Percent) (MR-4C) (Parity)-- No Dispatches	364
Mean Time to Restore (Hours:Minutes) (MR-6C) (Parity)-- No Dispatches	364
Repair Repeat Report Rate (Percent) (MR-7C) (Parity)-- No Dispatches	365
Repair Repeat Report Rate (Percent) (MR-7C*) (Parity)-- No Dispatches	365
Repair Appointments Met (Percent) (MR-9C) (Parity)-- No Dispatches	365
Trouble Rate (Percent) (MR-8) (Parity)	366
Trouble Rate (Percent) (MR-8*) (Parity)	366
Customer and Non-Qwest Related Trouble Reports (Percent) (MR-10) (Diagnostic)	366
Checklist #14 - Resale - Qwest DSL Installation	367
Installation Commitments Met (Percent) (OP-3A) (Parity)-- Dispatches Within MSAs	367
Installation Interval (Average Days) (OP-4A) (Parity)-- Dispatches Within MSAs	367
Delayed Days for Non-Facility Reasons (Average Days) (OP-6A-1) (Parity)-- Dispatches Within MSAs	367
Delayed Days for Facility Reasons (Average Days) (OP-6B-1) (Parity)-- Dispatches Within MSAs	368
Installation Commitments Met (Percent) (OP-3B) (Parity)-- Dispatches Outside MSAs	368
Installation Interval (Average Days) (OP-4B) (Parity)-- Dispatches Outside MSAs	368
Delayed Days for Non-Facility Reasons (Average Days) (OP-6A-2) (Parity)-- Dispatches Outside MSAs	369
Installation Commitments Met (Percent) (OP-3C) (Parity)-- No Dispatches	369

Table of Contents

Section **Page Number**

Installation Interval (Average Days) (OP-4C) (Parity)-- No Dispatches *369*
Delayed Days for Non-Facility Reasons (Average Days) (OP-6A-3) (Parity)-- No Dispatches *370*
Delayed Days for Facility Reasons (Average Days) (OP-6B-3) (Parity)-- No Dispatches *370*
Installation Commitments Met (Percent) (OP-3D) (Parity)-- Interval Zone One *370*
Installation Interval (Average Days) (OP-4D) (Parity)-- Interval Zone One *371*
Delayed Days for Non-Facility Reasons (Average Days) (OP-6A-4) (Parity)-- Interval Zone One *371*
Installation Commitments Met (Percent) (OP-3E) (Parity)-- Interval Zone Two *371*
Installation Interval (Average Days) (OP-4E) (Parity)-- Interval Zone Two *372*
Delayed Days for Non-Facility Reasons (Average Days) (OP-6A-5) (Parity)-- Interval Zone Two *372*
New Service Installation Quality (Percent) (OP-5) (Parity)-- Interval Zone One and Two *372*
New Service Installation Quality (Percent) (OP-5*) (Parity)-- Interval Zone One and Two *373*

Checklist #14 - Resale - Qwest DSL Repair 374
Customer and Non-Qwest Related Trouble Reports (Percent) (MR-10) (Diagnostic)-- Interval Zone One and Two *374*
Out of Service Cleared within 24 hours (Percent) (MR-3D) (Parity)-- Interval Zone One *374*
All Troubles Cleared within 48 hours (Percent) (MR-4D) (Parity)-- Interval Zone One *374*
Mean Time to Restore (Hours:Minutes) (MR-6D) (Parity)-- Interval Zone One *375*
Repair Repeat Report Rate (Percent) (MR-7D) (Parity)-- Interval Zone One *375*
Repair Repeat Report Rate (Percent) (MR-7D*) (Parity)-- Interval Zone One *375*
Out of Service Cleared within 24 hours (Percent) (MR-3E) (Parity)-- Interval Zone Two *376*
All Troubles Cleared within 48 hours (Percent) (MR-4E) (Parity)-- Interval Zone Two *376*
Mean Time to Restore (Hours:Minutes) (MR-6E) (Parity)-- Interval Zone Two *376*
Repair Repeat Report Rate (Percent) (MR-7E) (Parity)-- Interval Zone Two *377*
Repair Repeat Report Rate (Percent) (MR-7E*) (Parity)-- Interval Zone Two *377*
Trouble Rate (Percent) (MR-8) (Parity)-- Interval Zone One and Two *377*
Trouble Rate (Percent) (MR-8*) (Parity)-- Interval Zone One and Two *378*

Checklist #14 - Resale - Primary ISDN Installation 379
Installation Commitments Met (Percent) (OP-3A) (Parity)-- Dispatches Within MSAs *379*
Installation Interval (Average Days) (OP-4A) (Parity)-- Dispatches Within MSAs *379*
Delayed Days for Non-Facility Reasons (Average Days) (OP-6A-1) (Parity)-- Dispatches Within MSAs *379*
Installation Commitments Met (Percent) (OP-3C) (Parity)-- No Dispatches *380*
Installation Interval (Average Days) (OP-4C) (Parity)-- No Dispatches *380*
Delayed Days for Non-Facility Reasons (Average Days) (OP-6A-3) (Parity)-- No Dispatches *380*

Table of Contents

Section	Page Number
Installation Commitments Met (Percent) (OP-3D) (Parity)-- Interval Zone One	381
Installation Interval (Average Days) (OP-4D) (Parity)-- Interval Zone One	381
Delayed Days for Non-Facility Reasons (Average Days) (OP-6A-4) (Parity)-- Interval Zone One	381
Delayed Days for Facility Reasons (Average Days) (OP-6B-4) (Parity)-- Interval Zone One	382
Installation Commitments Met (Percent) (OP-3E) (Parity)-- Interval Zone Two	382
Installation Interval (Average Days) (OP-4E) (Parity)-- Interval Zone Two	382
Delayed Days for Non-Facility Reasons (Average Days) (OP-6A-5) (Parity)-- Interval Zone Two	383
Delayed Days for Facility Reasons (Average Days) (OP-6B-5) (Parity)-- Interval Zone Two	383
New Service Installation Quality (Percent) (OP-5) (Parity)-- Interval Zone One and Two	383
New Service Installation Quality (Percent) (OP-5*) (Parity)-- Interval Zone One and Two	384
Interval for Pending Orders Delayed Past Due Date (Average Days) (OP-15A) (Diagnostic)	384
Count of Pending Orders Delayed for Facilities Reasons ISDN Primary (OP-15B) (Diagnostic)	385
Checklist #14 - Resale - Primary ISDN Repair	386
All Troubles Cleared within 4 hours (Percent) (MR-5A) (Parity)-- Interval Zone One	386
Mean Time to Restore (Hours:Minutes) (MR-6D) (Parity)-- Interval Zone One	386
Repair Repeat Report Rate (Percent) (MR-7D) (Parity)-- Interval Zone One	386
Repair Repeat Report Rate (Percent) (MR-7D*) (Parity)-- Interval Zone One	387
All Troubles Cleared within 4 hours (Percent) (MR-5B) (Parity)-- Interval Zone Two	387
Mean Time to Restore (Hours:Minutes) (MR-6E) (Parity)-- Interval Zone Two	387
Repair Repeat Report Rate (Percent) (MR-7E) (Parity)-- Interval Zone Two	388
Repair Repeat Report Rate (Percent) (MR-7E*) (Parity)-- Interval Zone Two	388
Trouble Rate (Percent) (MR-8) (Parity)-- Interval Zone One and Two	388
Trouble Rate (Percent) (MR-8*) (Parity)-- Interval Zone One and Two	389
Customer and Non-Qwest Related Trouble Reports (Percent) (MR-10) (Diagnostic)-- Interval Zone One and Two	389
Checklist #14 - Resale - DS0 Installation	390
Installation Commitments Met (Percent) (OP-3A) (Parity)-- Dispatches Within MSAs	390
Installation Interval (Average Days) (OP-4A) (Parity)-- Dispatches Within MSAs	390
Delayed Days for Non-Facility Reasons (Average Days) (OP-6A-1) (Parity)-- Dispatches Within MSAs	390
Installation Commitments Met (Percent) (OP-3B) (Parity)-- Dispatches Outside MSAs	391
Installation Interval (Average Days) (OP-4B) (Parity)-- Dispatches Outside MSAs	391
Delayed Days for Non-Facility Reasons (Average Days) (OP-6A-2) (Parity)-- Dispatches Outside MSAs	391
Installation Commitments Met (Percent) (OP-3C) (Parity)-- No Dispatches	392

Table of Contents

Section **Page Number**

Installation Interval (Average Days) (OP-4C) (Parity)-- No Dispatches 392
Delayed Days for Non-Facility Reasons (Average Days) (OP-6A-3) (Parity)-- No Dispatches 392
Installation Commitments Met (Percent) (OP-3D) (Parity)-- Interval Zone One 393
Installation Interval (Average Days) (OP-4D) (Parity)-- Interval Zone One 393
Delayed Days for Non-Facility Reasons (Average Days) (OP-6A-4) (Parity)-- Interval Zone One 393
Delayed Days for Facility Reasons (Average Days) (OP-6B-4) (Parity)-- Interval Zone One 394
Installation Commitments Met (Percent) (OP-3E) (Parity)-- Interval Zone Two 394
Installation Interval (Average Days) (OP-4E) (Parity)-- Interval Zone Two 394
Delayed Days for Non-Facility Reasons (Average Days) (OP-6A-5) (Parity)-- Interval Zone Two 395
Delayed Days for Facility Reasons (Average Days) (OP-6B-5) (Parity)-- Interval Zone Two 395
New Service Installation Quality (Percent) (OP-5) (Parity)-- Interval Zone One and Two 395
New Service Installation Quality (Percent) (OP-5*) (Parity)-- Interval Zone One and Two 396
Interval for Pending Orders Delayed Past Due Date (Average Days) (OP-15A) (Diagnostic) 396
Count of Pending Orders Delayed for Facilities Reasons DS0 (OP-15B) (Diagnostic) 397

Checklist #14 - Resale - DS0 Repair 398
All Troubles Cleared within 4 hours (Percent) (MR-5A) (Parity)-- Interval Zone One 398
Mean Time to Restore (Hours:Minutes) (MR-6D) (Parity)-- Interval Zone One 398
Repair Repeat Report Rate (Percent) (MR-7D) (Parity)-- Interval Zone One 398
Repair Repeat Report Rate (Percent) (MR-7D*) (Parity)-- Interval Zone One 399
All Troubles Cleared within 4 hours (Percent) (MR-5B) (Parity)-- Interval Zone Two 399
Mean Time to Restore (Hours:Minutes) (MR-6E) (Parity)-- Interval Zone Two 399
Repair Repeat Report Rate (Percent) (MR-7E) (Parity)-- Interval Zone Two 400
Repair Repeat Report Rate (Percent) (MR-7E*) (Parity)-- Interval Zone Two 400
Trouble Rate (Percent) (MR-8) (Parity)-- Interval Zone One and Two 400
Trouble Rate (Percent) (MR-8*) (Parity)-- Interval Zone One and Two 401
Customer and Non-Qwest Related Trouble Reports (Percent) (MR-10) (Diagnostic)-- Interval Zone One and Two 401

Checklist #14 - Resale - DS1 Installation 402
Installation Commitments Met (Percent) (OP-3D) (Parity)-- Interval Zone One 402
Installation Interval (Average Days) (OP-4D) (Parity)-- Interval Zone One 402
Delayed Days for Non-Facility Reasons (Average Days) (OP-6A-4) (Parity)-- Interval Zone One 402
Delayed Days for Facility Reasons (Average Days) (OP-6B-4) (Parity)-- Interval Zone One 403
Installation Commitments Met (Percent) (OP-3E) (Parity)-- Interval Zone Two 403

Table of Contents

Section **Page Number**

Installation Interval (Average Days) (OP-4E) (Parity)-- Interval Zone Two 403
Delayed Days for Non-Facility Reasons (Average Days) (OP-6A-5) (Parity)-- Interval Zone Two 404
Delayed Days for Facility Reasons (Average Days) (OP-6B-5) (Parity)-- Interval Zone Two 404
New Service Installation Quality (Percent) (OP-5) (Parity)-- Interval Zone One and Two 404
New Service Installation Quality (Percent) (OP-5*) (Parity)-- Interval Zone One and Two 405
Interval for Pending Orders Delayed Past Due Date (Average Days) (OP-15A) (Diagnostic) 405
Count of Pending Orders Delayed for Facilities Reasons DS1 (OP-15B) (Diagnostic) 406

Checklist #14 - Resale - DS1 Repair 407
All Troubles Cleared within 4 hours (Percent) (MR-5A) (Parity)-- Interval Zone One 407
Mean Time to Restore (Hours:Minutes) (MR-6D) (Parity)-- Interval Zone One 407
Repair Repeat Report Rate (Percent) (MR-7D) (Parity)-- Interval Zone One 407
Repair Repeat Report Rate (Percent) (MR-7D*) (Parity)-- Interval Zone One 408
All Troubles Cleared within 4 hours (Percent) (MR-5B) (Parity)-- Interval Zone Two 408
Mean Time to Restore (Hours:Minutes) (MR-6E) (Parity)-- Interval Zone Two 408
Repair Repeat Report Rate (Percent) (MR-7E) (Parity)-- Interval Zone Two 409
Repair Repeat Report Rate (Percent) (MR-7E*) (Parity)-- Interval Zone Two 409
Trouble Rate (Percent) (MR-8) (Parity)-- Interval Zone One and Two 409
Trouble Rate (Percent) (MR-8*) (Parity)-- Interval Zone One and Two 410
Customer and Non-Qwest Related Trouble Reports (Percent) (MR-10) (Diagnostic)-- Interval Zone One and Two 410

Checklist #14 - Resale - Installation for DS3 and Higher 411
Installation Commitments Met (Percent) (OP-3D) (Parity)-- Interval Zone One 411
Installation Interval (Average Days) (OP-4D) (Parity)-- Interval Zone One 411
Delayed Days for Non-Facility Reasons (Average Days) (OP-6A-4) (Parity)-- Interval Zone One 411
Delayed Days for Facility Reasons (Average Days) (OP-6B-4) (Parity)-- Interval Zone One 412
Installation Commitments Met (Percent) (OP-3E) (Parity)-- Interval Zone Two 412
Installation Interval (Average Days) (OP-4E) (Parity)-- Interval Zone Two 412
Delayed Days for Non-Facility Reasons (Average Days) (OP-6A-5) (Parity)-- Interval Zone Two 413
Delayed Days for Facility Reasons (Average Days) (OP-6B-5) (Parity)-- Interval Zone Two 413
New Service Installation Quality (Percent) (OP-5) (Parity)-- Interval Zone One and Two 413
New Service Installation Quality (Percent) (OP-5*) (Parity)-- Interval Zone One and Two 414
Interval for Pending Orders Delayed Past Due Date (Average Days) (OP-15A) (Diagnostic) 414
Count of Pending Orders Delayed for Facilities Reasons DS3 (OP-15B) (Diagnostic) 415

Table of Contents

Section **Page Number**

Checklist #14 - Resale - Repair for DS3 and Higher 416

All Troubles Cleared within 4 hours (Percent) (MR-5A) (Parity)-- Interval Zone One *416*
Mean Time to Restore (Hours:Minutes) (MR-6D) (Parity)-- Interval Zone One *416*
Repair Repeat Report Rate (Percent) (MR-7D) (Parity)-- Interval Zone One *416*
Repair Repeat Report Rate (Percent) (MR-7D*) (Parity)-- Interval Zone One *417*
All Troubles Cleared within 4 hours (Percent) (MR-5B) (Parity)-- Interval Zone Two *417*
Mean Time to Restore (Hours:Minutes) (MR-6E) (Parity)-- Interval Zone Two *417*
Repair Repeat Report Rate (Percent) (MR-7E) (Parity)-- Interval Zone Two *418*
Repair Repeat Report Rate (Percent) (MR-7E*) (Parity)-- Interval Zone Two *418*
Trouble Rate (Percent) (MR-8) (Parity)-- Interval Zone One and Two *418*
Trouble Rate (Percent) (MR-8*) (Parity)-- Interval Zone One and Two *419*
Customer and Non-Qwest Related Trouble Reports (Percent) (MR-10) (Diagnostic)-- Interval Zone One and Two *419*

Checklist #14 - Resale - Frame Relay Installation 420

Installation Commitments Met (Percent) (OP-3D) (Parity)-- Interval Zone One *420*
Installation Interval (Average Days) (OP-4D) (Parity)-- Interval Zone One *420*
Delayed Days for Non-Facility Reasons (Average Days) (OP-6A-4) (Parity)-- Interval Zone One *420*
Delayed Days for Facility Reasons (Average Days) (OP-6B-4) (Parity)-- Interval Zone One *421*
Installation Commitments Met (Percent) (OP-3E) (Parity)-- Interval Zone Two *421*
Installation Interval (Average Days) (OP-4E) (Parity)-- Interval Zone Two *421*
Delayed Days for Non-Facility Reasons (Average Days) (OP-6A-5) (Parity)-- Interval Zone Two *422*
Delayed Days for Facility Reasons (Average Days) (OP-6B-5) (Parity)-- Interval Zone Two *422*
New Service Installation Quality (Percent) (OP-5) (Parity)-- Interval Zone One and Two *422*
New Service Installation Quality (Percent) (OP-5*) (Parity)-- Interval Zone One and Two *423*
Interval for Pending Orders Delayed Past Due Date (Average Days) (OP-15A) (Diagnostic) *423*
Count of Pending Orders Delayed for Facilities Reasons Frame Relay (OP-15B) (Diagnostic) *424*

Checklist #14 - Resale - Frame Relay Repair 425

All Troubles Cleared within 4 hours (Percent) (MR-5A) (Parity)-- Interval Zone One *425*
Mean Time to Restore (Hours:Minutes) (MR-6D) (Parity)-- Interval Zone One *425*
Repair Repeat Report Rate (Percent) (MR-7D) (Parity)-- Interval Zone One *425*
Repair Repeat Report Rate (Percent) (MR-7D*) (Parity)-- Interval Zone One *426*
All Troubles Cleared within 4 hours (Percent) (MR-5B) (Parity)-- Interval Zone Two *426*

Table of Contents

Section **Page Number**

Mean Time to Restore (Hours:Minutes) (MR-6E) (Parity)-- Interval Zone Two	*426*
Repair Repeat Report Rate (Percent) (MR-7E) (Parity)-- Interval Zone Two	*427*
Repair Repeat Report Rate (Percent) (MR-7E*) (Parity)-- Interval Zone Two	*427*
Trouble Rate (Percent) (MR-8) (Parity)-- Interval Zone One and Two	*427*
Trouble Rate (Percent) (MR-8*) (Parity)-- Interval Zone One and Two	*428*
Customer and Non-Qwest Related Trouble Reports (Percent) (MR-10) (Diagnostic)-- Interval Zone One and Two	*428*

Checklist #1 - Local Interconnection - LIS Installation

Installation Commitments Met (Percent) (OP-3D) (Parity)-- Interval Zone One

Date	CLEC Num	CLEC Denom	CLEC Result	PID Exc	Data Exc	Qwest Num	Qwest Denom	Qwest Result	Qwest Std De	Mod Z Scr	Parity Scr	Diff Signif?
Jan-02	13	13	100.00%	7	1	8	8	100.00%	N/A	N/A	N/A	
Feb-02	13	13	100.00%	10	1	2	2	100.00%	N/A	N/A	N/A	
Mar-02	17	19	89.47%	8	1	3	3	100.00%	N/A	N/A	-0.84	No
Apr-02	20	20	100.00%	4	0	3	3	100.00%	N/A	N/A	N/A	
May-02	21	21	100.00%	3	0	8	8	100.00%	N/A	N/A	N/A	
Jun-02	20	21	95.24%	6	0	15	15	100.00%	N/A	N/A	-0.68	No
Jul-02	11	11	100.00%	4	0	6	8	75.00%	43.30%	-1.24	-1.76	No
Aug-02	37	38	97.37%	3	0	10	10	100.00%	N/A	N/A	-0.92	No
Sep-02	21	21	100.00%	3	1	8	8	100.00%	N/A	N/A	N/A	
Oct-02	30	30	100.00%	3	1	11	11	100.00%	N/A	N/A	N/A	
Nov-02	46	48	95.83%	4	0	3	3	100.00%	N/A	N/A	-1	No
Dec-02	13	13	100.00%	4	0	3	3	100.00%	N/A	N/A	N/A	

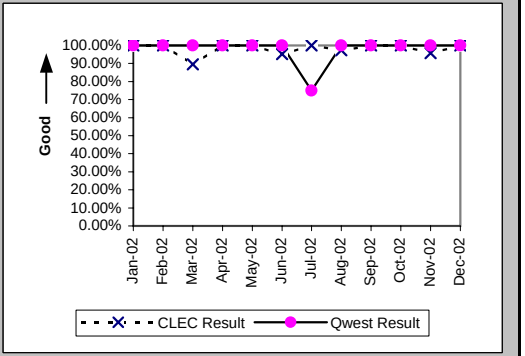

Installation Interval (Average Days) (OP-4D) (Parity)-- Interval Zone One

Date	CLEC Num	CLEC Denom	CLEC Result	PID Exc	Data Exc	Qwest Num	Qwest Denom	Qwest Result	Qwest Std De	Mod Z Scr	Parity Scr	Diff Signif?
Jan-02	312	20	15.60	0	1	186	11	16.91	8.06	-0.43	-1.26	No
Feb-02	344	23	14.96	0	1	34	2	17.00	4.24	-0.65	-1.4	No
Mar-02	491	27	18.19	0	1	76	4	19.00	4.24	-0.36	-1.22	No
Apr-02	305	24	12.71	0	0	88	5	17.60	3.65	-2.73	-2.66	No
May-02	280	24	11.67	0	0	202	12	16.83	11.19	-1.31	-1.79	No
Jun-02	432	27	16.00	0	0	299	16	18.69	3.94	-2.16	-2.31	No
Jul-02	272	15	18.13	0	0	102	8	12.75	7.40	1.84	0.12	Yes
Aug-02	995	41	24.27	0	0	131	11	11.91	6.20	3.72	1.26	Yes
Sep-02	448	24	18.67	0	1	130	11	11.82	5.02	2.65	0.61	Yes
Oct-02	503	33	15.24	0	1	229	15	15.27	5.95	-0.01	-1.01	No
Nov-02	774	52	14.88	0	0	33	3	11.00	4.36	0.75	-0.54	No
Dec-02	186	17	10.94	0	0	54	3	18.00	7.94	-1.42	-1.86	No

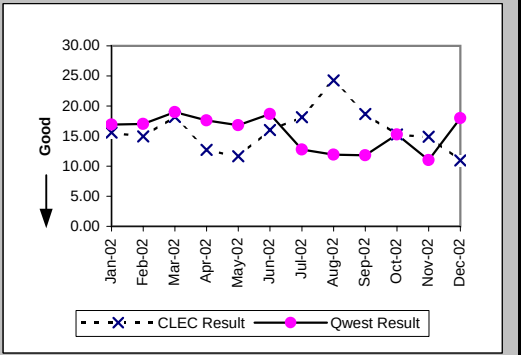

Delayed Days for Non-Facility Reasons (Average Days) (OP-6A-4) (Parity)-- Interval Zone One

Date	CLEC Num	CLEC Denom	CLEC Result	PID Exc	Data Exc	Qwest Num	Qwest Denom	Qwest Result	Qwest Std De	Mod Z Scr	Parity Scr	Diff Signif?
Jan-02	36	5	7.20	2	0							
Feb-02												
Mar-02	12	3	4.00	7	0							
Apr-02												
May-02						27	1	27.00				
Jun-02	13	2	6.50	5	0							
Jul-02						16	2	8.00	0.00			
Aug-02	3	1	3.00	3	0							
Sep-02												
Oct-02												
Nov-02	8	2	4.00	4	0							
Dec-02												

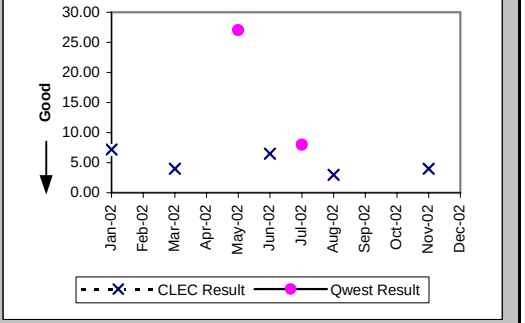

Checklist #1 - Local Interconnection - LIS Installation

Installation Commitments Met (Percent) (OP-3E) (Parity)-- Interval Zone Two

Date	CLEC Num	CLEC Denom	CLEC Result	PID Exc	Data Exc	Qwest Num	Qwest Denom	Qwest Result	Qwest Std De	Mod Z Scr	Parity Scr	Diff Signif?
Jan-02	12	12	100.00%	8	0	13	17	76.47%	42.42%	-1.47	-1.89	No
Feb-02	14	17	82.35%	3	1	6	6	100.00%	N/A	N/A	-0.43	No
Mar-02	11	13	84.62%	1	1	6	6	100.00%	N/A	N/A	-0.51	No
Apr-02	14	14	100.00%	1	0	11	11	100.00%	N/A	N/A	N/A	
May-02	13	13	100.00%	3	1	12	15	80.00%	40.00%	-1.32	-1.8	No
Jun-02	11	12	91.67%	2	0	10	11	90.91%	28.75%	-0.06	-1.04	No
Jul-02	7	7	100.00%	2	2	5	5	100.00%	N/A	N/A	N/A	
Aug-02	28	31	90.32%	7	1	14	15	93.33%	24.94%	0.15	-0.91	No
Sep-02	15	15	100.00%	3	0	21	21	100.00%	N/A	N/A	N/A	
Oct-02	16	16	100.00%	4	0	19	22	86.36%	34.32%	-1.21	-1.74	No
Nov-02	7	7	100.00%	1	0	7	8	87.50%	33.07%	-0.73	-1.44	No
Dec-02	12	13	92.31%	4	1	19	19	100.00%	N/A	N/A	-0.5	No

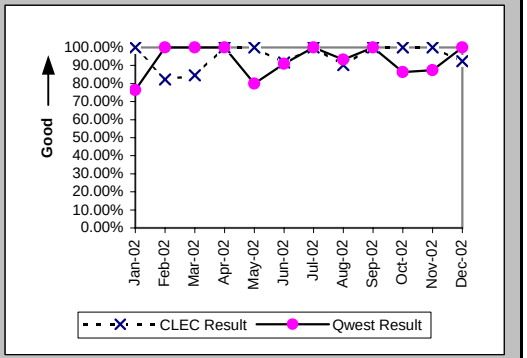

Installation Interval (Average Days) (OP-4E) (Parity)-- Interval Zone Two

Date	CLEC Num	CLEC Denom	CLEC Result	PID Exc	Data Exc	Qwest Num	Qwest Denom	Qwest Result	Qwest Std De	Mod Z Scr	Parity Scr	Diff Signif?
Jan-02	348	20	17.40	0	0	439	21	20.90	7.69	-1.46	-1.89	No
Feb-02	354	20	17.70	0	1	153	9	17.00	3.91	0.27	-0.83	No
Mar-02	314	14	22.43	0	1	172	8	21.50	2.33	-0.43	-1.26	No
Apr-02	242	15	16.13	0	0	221	13	17.00	3.49	-0.66	-1.4	No
May-02	237	16	14.81	0	1	513	28	18.32	11.78	-0.95	-1.58	No
Jun-02	202	14	14.43	0	0	366	16	22.88	7.23	-3.19	-2.94	No
Jul-02	173	9	19.22	0	2	267	12	22.25	5.07	-1.36	-1.82	No
Aug-02	1012	38	26.63	0	1	362	18	20.11	4.90	3.09	0.88	Yes
Sep-02	459	18	25.50	0	0	516	30	17.20	4.89	3.72	1.26	Yes
Oct-02	377	20	18.85	0	0	713	33	21.61	9.89	-0.98	-1.6	No
Nov-02	167	8	20.88	0	0	255	14	18.21	4.90	1.28	-0.22	No
Dec-02	337	17	19.82	0	1	411	23	17.87	4.85	0.46	-0.72	No

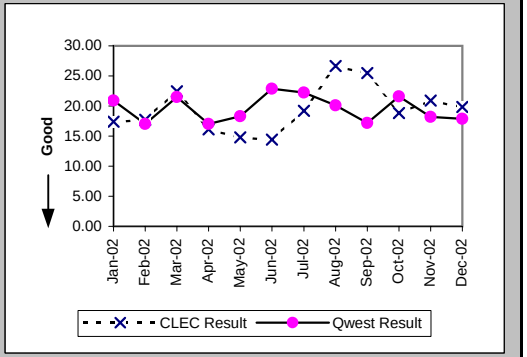

Delayed Days for Non-Facility Reasons (Average Days) (OP-6A-5) (Parity)-- Interval Zone Two

Date	CLEC Num	CLEC Denom	CLEC Result	PID Exc	Data Exc	Qwest Num	Qwest Denom	Qwest Result	Qwest Std De	Mod Z Scr	Parity Scr	Diff Signif?
Jan-02	34	2	17.00	6	0	37	4	9.25	5.56	1.55	-0.05	No
Feb-02	98	6	16.33	0	1							
Mar-02	82	2	41.00	1	0							
Apr-02												
May-02	47	1	47.00	2	1	72	4	18.00	22.00	0.37	-0.78	No
Jun-02	11	2	5.50	1	0	34	2	17.00	9.90	-1.16	-1.71	No
Jul-02						11	1	11.00				
Aug-02	9	1	9.00	7	0	10	1	10.00				
Sep-02												
Oct-02						71	4	17.75	13.00			
Nov-02						3	1	3.00				
Dec-02												

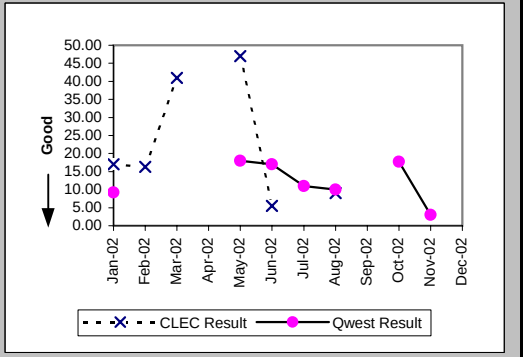

Checklist #1 - Local Interconnection - LIS Installation

Delayed Days for Facility Reasons (Average Days) (OP-6B-5) (Parity)-- Interval Zone Two

Date	CLEC Num	CLEC Denom	CLEC Result	PID Exc	Data Exc	Qwest Num	Qwest Denom	Qwest Result	Qwest Std De	Mod Z Scr	Parity Scr	Diff Signif?
Jan-02												
Feb-02												
Mar-02												
Apr-02												
May-02												
Jun-02												
Jul-02												
Aug-02	7	2	3.50	0	0							
Sep-02												
Oct-02												
Nov-02												
Dec-02	60	1	60.00	0	0							

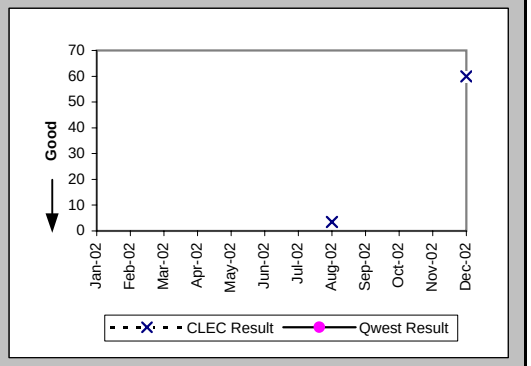

New Service Installation Quality (Percent) (OP-5) (Parity)-- Interval Zone One and Two

Date	CLEC Num	CLEC Denom	CLEC Result	PID Exc	Data Exc	Qwest Num	Qwest Denom	Qwest Result	Qwest Std De	Mod Z Scr	Parity Scr	Diff Signif?
Jan-02	43	43	100.00%	0	0	45	46	97.83%	14.58%	-0.7	-1.43	No
Feb-02	42	42	100.00%	0	0	22	22	100.00%	N/A	N/A	N/A	
Mar-02	41	42	97.62%	0	0	10	12	83.33%	37.27%	-1.17	-1.71	No
Apr-02	35	40	87.50%	0	0	13	15	86.67%	33.99%	-0.08	-1.05	No
May-02	39	40	97.50%	0	0	27	29	93.10%	25.34%	-0.71	-1.43	No
Jun-02	41	41	100.00%	0	0	36	36	100.00%	N/A	N/A	N/A	
Jul-02	29	33	87.88%	0	0	24	26	92.31%	26.65%	0.47	-0.71	No
Aug-02	50	52	96.15%	0	0	25	25	100.00%	N/A	N/A	-0.5	No
Sep-02	61	61	100.00%	0	0	35	35	100.00%	N/A	N/A	N/A	
Oct-02	48	48	100.00%	0	0	42	45	93.33%	24.94%	-1.29	-1.78	No
Nov-02	57	57	100.00%			33	33	100.00%	N/A	N/A	N/A	
Dec-02	47	47	100.00%			22	22	100.00%	N/A	N/A	N/A	

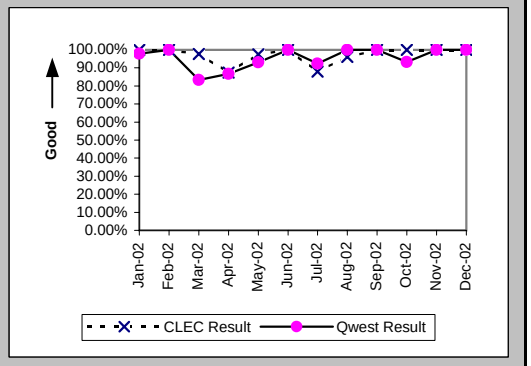

New Service Installation Quality (Percent) (OP-5*) (Parity)-- Interval Zone One and Two

Date	CLEC Num	CLEC Denom	CLEC Result	PID Exc	Data Exc	Qwest Num	Qwest Denom	Qwest Result	Qwest Std De	Mod Z Scr	Parity Scr	Diff Signif?
Jan-02	43	43	100.00%	0	0	45	46	97.83%	14.58%	-0.7	-1.43	No
Feb-02	42	42	100.00%	0	0	22	22	100.00%	N/A	N/A	N/A	
Mar-02	41	42	97.62%	0	0	10	12	83.33%	37.27%	-1.17	-1.71	No
Apr-02	36	40	90.00%	0	0	14	15	93.33%	24.94%	0.23	-0.86	No
May-02	40	40	100.00%	0	0	28	29	96.55%	18.25%	-0.77	-1.47	No
Jun-02	41	41	100.00%	0	0	36	36	100.00%	N/A	N/A	N/A	
Jul-02	30	33	90.91%	0	0	25	26	96.15%	19.23%	0.68	-0.59	No
Aug-02	51	52	98.08%	0	0	25	25	100.00%	N/A	N/A	-0.78	No
Sep-02	61	61	100.00%	0	0	35	35	100.00%	N/A	N/A	N/A	
Oct-02	48	48	100.00%	0	0	42	45	93.33%	24.94%	-1.29	-1.78	No
Nov-02	57	57	100.00%	0	0	33	33	100.00%	N/A	N/A	N/A	
Dec-02												

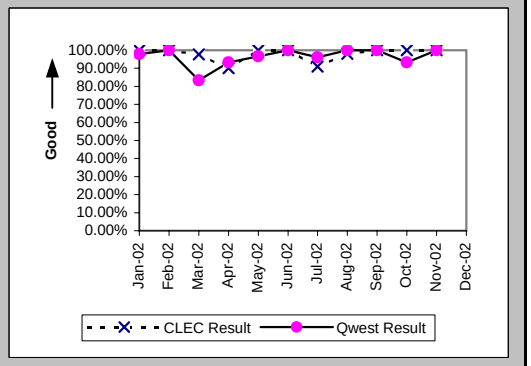

Checklist #1 - Local Interconnection - LIS Installation

Interval for Pending Orders Delayed Past Due Date (Average Days) (OP-15A) (Diagnostic)

Date	CLEC Num	CLEC Denom	CLEC Result	PID Exc	Data Exc	Qwest Num	Qwest Denom	Qwest Result	Qwest Std De	Mod Z Scr	Parity Scr	Diff Signif?
Jan-02	89	3	29.67	0	0							
Feb-02	79	1	79.00	0	0							
Mar-02	24	2	12.00	0	0							
Apr-02	68	2	34.00	0	0							
May-02	61	3	20.33	0	0							
Jun-02	77	1	77.00	0	0							
Jul-02	132	3	44.00	0	0							
Aug-02	198	3	66.00	0	0							
Sep-02	272	7	38.86	0	0							
Oct-02	433	7	61.86	0	0							
Nov-02	595	9	66.11	0	0							
Dec-02	389	7	55.57	0	0							

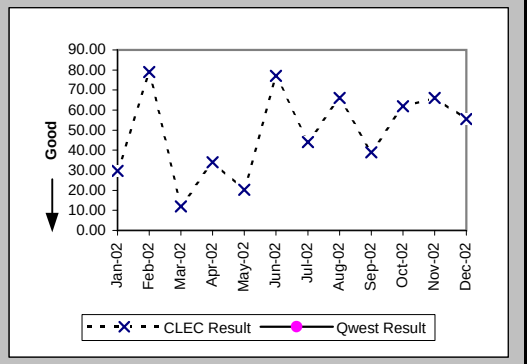

Checklist #1 - Local Interconnection - LIS Installation

Count of Pending Orders Delayed for Facilities Reasons LIS Trunk (OP-15B) (Diagnostic)

Date	CLEC Order Count
Jan-02	0
Feb-02	0
Mar-02	0
Apr-02	0
May-02	0
Jun-02	0
Jul-02	0
Aug-02	3
Sep-02	7
Oct-02	7
Nov-02	7
Dec-02	6

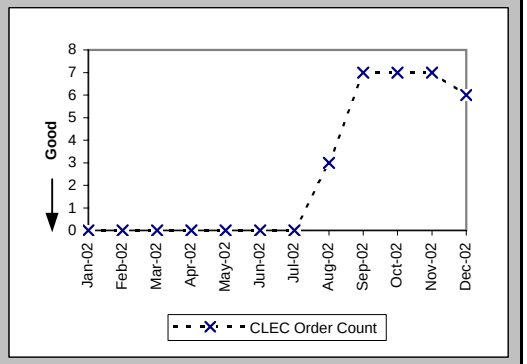

Checklist #1 - Local Interconnection - LIS Repair

All Troubles Cleared within 4 hours (Percent) (MR-5A) (Parity)-- Interval Zone One

Date	CLEC Num	CLEC Denom	CLEC Result	PID Exc	Data Exc	Qwest Num	Qwest Denom	Qwest Result	Qwest Std De	Mod Z Scr	Parity Scr	Diff Signif?
Jan-02	6	6	100.00%	3	0	5	6	83.33%	37.27%	-0.77	-1.47	No
Feb-02	19	19	100.00%	3	0	3	4	75.00%	43.30%	-1.05	-1.64	No
Mar-02	8	10	80.00%	7	0	3	3	100.00%	N/A	N/A	-0.65	No
Apr-02	11	11	100.00%	1	0	8	9	88.89%	31.43%	-0.79	-1.48	No
May-02	13	14	92.86%	2	0	6	6	100.00%	N/A	N/A	-0.81	No
Jun-02	2	2	100.00%	7	0	2	2	100.00%	N/A	N/A	N/A	
Jul-02	8	9	88.89%	1	0	6	6	100.00%	N/A	N/A	-0.7	No
Aug-02	7	7	100.00%	2	0	2	3	66.67%	47.14%	-1.02	-1.62	No
Sep-02	13	13	100.00%	4	0	4	5	80.00%	40.00%	-0.95	-1.58	No
Oct-02	2	3	66.67%	0	0	4	5	80.00%	40.00%	0.23	-0.86	No
Nov-02	7	8	87.50%	6	0	1	1	100.00%	N/A	N/A	-1.06	No
Dec-02	4	4	100.00%	3	0	3	3	100.00%	N/A	N/A	N/A	

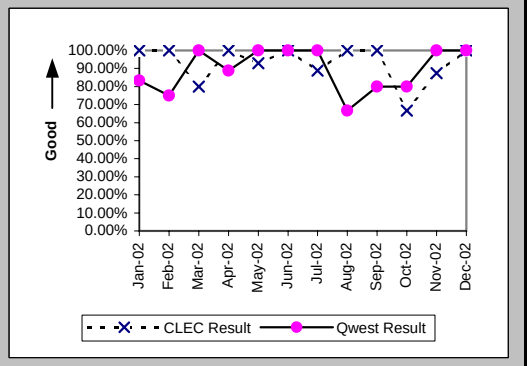

Mean Time to Restore (Hours:Minutes) (MR-6D) (Parity)-- Interval Zone One

Date	CLEC Num	CLEC Denom	CLEC Result	PID Exc	Data Exc	Qwest Num	Qwest Denom	Qwest Result	Qwest Std De	Mod Z Scr	Parity Scr	Diff Signif?
Jan-02	12:15	6	2:02	3	0	11:37	6	1:56	2:19	0.14	-0.91	No
Feb-02	22:53	19	1:12	3	0	8:42	4	2:10	2:03	-0.86	-1.52	No
Mar-02	88:04	10	8:48	7	0	4:38	3	1:33	0:33	1.05	-0.36	No
Apr-02	9:35	11	0:52	1	0	24:07	9	2:41	4:23	-0.92	-1.56	No
May-02	29:04	14	2:05	2	0	5:59	6	1:00	0:47	1.21	-0.26	No
Jun-02	2:25	2	1:13	7	0	0:17	2	0:09	0:02	1.07	-0.35	No
Jul-02	22:56	9	2:33	1	0	5:28	6	0:55	0:31	1.98	0.2	Yes
Aug-02	9:06	7	1:18	2	0	17:48	3	5:56	8:21	-0.8	-1.49	No
Sep-02	21:58	13	1:41	4	0	9:42	5	1:56	2:18	-0.21	-1.13	No
Oct-02	20:18	3	6:46	0	0	8:42	5	1:44	2:04	0.89	-0.46	No
Nov-02	12:25	8	1:33	6	0	0:32	1	0:32				
Dec-02	4:00	4	1:00	3	0	2:33	3	0:51	0:11	1.03	-0.38	No

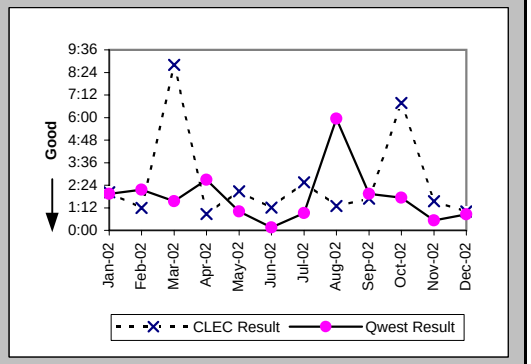

Repair Repeat Report Rate (Percent) (MR-7D) (Parity)-- Interval Zone One

Date	CLEC Num	CLEC Denom	CLEC Result	PID Exc	Data Exc	Qwest Num	Qwest Denom	Qwest Result	Qwest Std De	Mod Z Scr	Parity Scr	Diff Signif?
Jan-02	0	6	0.00%	3	0	0	6	0.00%	N/A	N/A	N/A	
Feb-02	6	19	31.58%	3	0	0	4	0.00%	N/A	N/A	-0.26	No
Mar-02	4	10	40.00%	7	0	1	3	33.33%	47.14%	0.03	-0.98	No
Apr-02	2	11	18.18%	1	0	4	9	44.44%	49.69%	-1.18	-1.71	No
May-02	3	14	21.43%	2	0	1	6	16.67%	37.27%	0.05	-0.97	No
Jun-02	0	2	0.00%	7	0	0	2	0.00%	N/A	N/A	N/A	
Jul-02	1	9	11.11%	1	0	2	6	33.33%	47.14%	-0.89	-1.54	No
Aug-02	1	7	14.29%	2	0	1	3	33.33%	47.14%	-0.59	-1.36	No
Sep-02	3	13	23.08%	4	0	2	5	40.00%	48.99%	-0.66	-1.4	No
Oct-02	0	3	0.00%	0	0	2	5	40.00%	48.99%	-1.12	-1.68	No
Nov-02	1	8	12.50%	6	0	0	1	0.00%	N/A	N/A	-1.06	No
Dec-02	0	4	0.00%	3	0	1	3	33.33%	47.14%	-0.93	-1.56	No

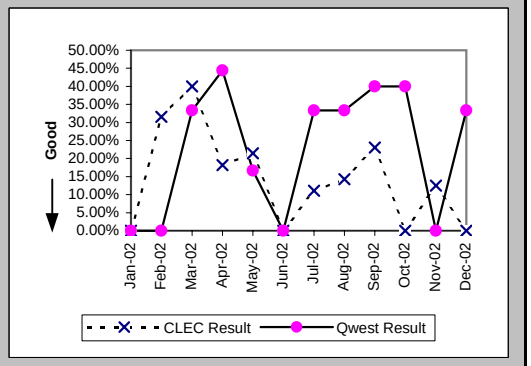

Checklist #1 - Local Interconnection - LIS Repair

Repair Repeat Report Rate (Percent) (MR-7D*) (Parity)-- Interval Zone One

Date	CLEC Num	CLEC Denom	CLEC Result	PID Exc	Data Exc	Qwest Num	Qwest Denom	Qwest Result	Qwest Std De	Mod Z Scr	Parity Scr	Diff Signif?
Jan-02	0	4	0.00%	3	0	0	6	0.00%	N/A	N/A	N/A	
Feb-02	4	15	26.67%	3	0	0	4	0.00%	N/A	N/A	-0.38	No
Mar-02	3	7	42.86%	7	0	0	2	0.00%	N/A	N/A	-0.47	No
Apr-02	2	7	28.57%	1	0	3	7	42.86%	49.49%	-0.54	-1.33	No
May-02	1	7	14.29%	2	0	0	4	0.00%	N/A	N/A	-0.75	No
Jun-02	0	1	0.00%	7	0	0	2	0.00%	N/A	N/A	N/A	
Jul-02	1	6	16.67%	1	0	0	2	0.00%	N/A	N/A	-0.88	No
Aug-02	1	4	25.00%	2	0	0	2	0.00%	N/A	N/A	-0.79	No
Sep-02	2	9	22.22%	4	0	2	3	66.67%	47.14%	-1.41	-1.86	No
Oct-02	0	2	0.00%	0	0	1	3	33.33%	47.14%	-0.77	-1.47	No
Nov-02	1	5	20.00%	6	0							
Dec-02												

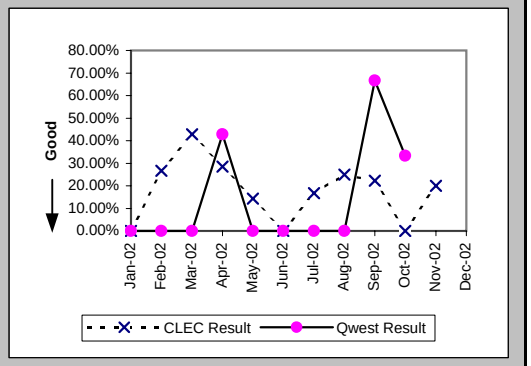

All Troubles Cleared within 4 hours (Percent) (MR-5B) (Parity)-- Interval Zone Two

Date	CLEC Num	CLEC Denom	CLEC Result	PID Exc	Data Exc	Qwest Num	Qwest Denom	Qwest Result	Qwest Std De	Mod Z Scr	Parity Scr	Diff Signif?
Jan-02	3	5	60.00%	1	0	6	6	100.00%	N/A	N/A	-0.17	No
Feb-02	5	6	83.33%	1	0	2	2	100.00%	N/A	N/A	-0.88	No
Mar-02	2	3	66.67%	0	0	6	7	85.71%	34.99%	0.46	-0.72	No
Apr-02	4	4	100.00%	3	0	2	4	50.00%	50.00%	-1.41	-1.86	No
May-02	4	5	80.00%	4	0	5	5	100.00%	N/A	N/A	-0.63	No
Jun-02	3	3	100.00%	3	0	2	2	100.00%	N/A	N/A	N/A	
Jul-02	2	2	100.00%	4	0	7	9	77.78%	41.57%	-0.68	-1.42	No
Aug-02	4	4	100.00%	1	0	5	5	100.00%	N/A	N/A	N/A	
Sep-02	4	4	100.00%	1	0	6	6	100.00%	N/A	N/A	N/A	
Oct-02						3	3	100.00%	0.00%			
Nov-02	3	3	100.00%	1	0	1	2	50.00%	50.00%	-1.1	-1.67	No
Dec-02	5	5	100.00%	4	0							

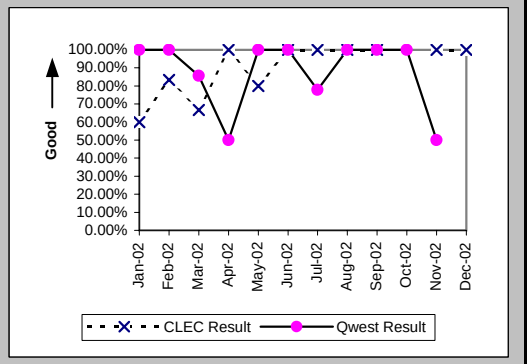

Mean Time to Restore (Hours:Minutes) (MR-6E) (Parity)-- Interval Zone Two

Date	CLEC Num	CLEC Denom	CLEC Result	PID Exc	Data Exc	Qwest Num	Qwest Denom	Qwest Result	Qwest Std De	Mod Z Scr	Parity Scr	Diff Signif?
Jan-02	13:48	5	2:46	1	0	6:27	6	1:05	0:30	1.57	-0.04	No
Feb-02	25:50	6	4:18	1	0	0:54	2	0:27	0:01	3.72	1.26	Yes
Mar-02	14:11	3	4:44	0	0	9:00	7	1:17	1:42	1.28	-0.22	No
Apr-02	8:51	4	2:13	3	0	12:25	4	3:06	2:34	-0.49	-1.3	No
May-02	10:33	5	2:07	4	0	5:22	5	1:04	0:52	0.88	-0.47	No
Jun-02	4:05	3	1:22	3	0	2:40	2	1:20	1:36	0.05	-0.97	No
Jul-02	3:56	2	1:58	4	0	53:17	9	5:55	10:26	-0.48	-1.29	No
Aug-02	9:05	4	2:16	1	0	2:48	5	0:34	0:32	1.79	0.09	Yes
Sep-02	6:44	4	1:41	1	0	8:07	6	1:21	1:19	0.22	-0.86	No
Oct-02						2:14	3	0:45	0:29			
Nov-02	5:35	3	1:52	1	0	10:48	2	5:24	2:26	-1.6	-1.97	No
Dec-02	6:52	5	1:22	4	0							

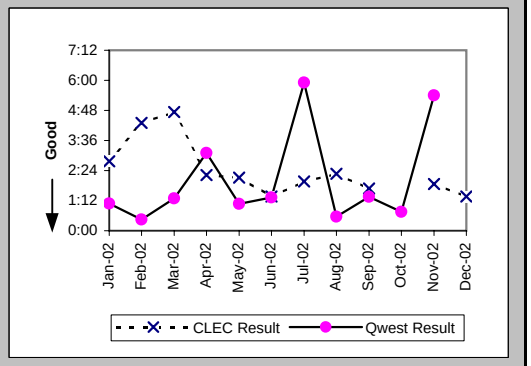

Checklist #1 - Local Interconnection - LIS Repair

Repair Repeat Report Rate (Percent) (MR-7E) (Parity)-- Interval Zone Two

Date	CLEC Num	CLEC Denom	CLEC Result	PID Exc	Data Exc	Qwest Num	Qwest Denom	Qwest Result	Qwest Std De	Mod Z Scr	Parity Scr	Diff Signif?
Jan-02	0	5	0.00%	1	0	3	6	50.00%	50.00%	-1.65	-2	No
Feb-02	1	6	16.67%	1	0	1	2	50.00%	50.00%	-0.82	-1.5	No
Mar-02	2	3	66.67%	0	0	0	7	0.00%	N/A	N/A	0.17	Yes
Apr-02	0	4	0.00%	3	0	0	4	0.00%	N/A	N/A	N/A	
May-02	1	5	20.00%	4	0	0	5	0.00%	N/A	N/A	-0.63	No
Jun-02	0	3	0.00%	3	0	0	2	0.00%	N/A	N/A	N/A	
Jul-02	0	2	0.00%	4	0	3	9	33.33%	47.14%	-0.9	-1.55	No
Aug-02	3	4	75.00%	1	0	2	5	40.00%	48.99%	0.85	-0.48	No
Sep-02	1	4	25.00%	1	0	1	6	16.67%	37.27%	0.17	-0.9	No
Oct-02						1	3	33.33%	47.14%			
Nov-02	0	3	0.00%	1	0	0	2	0.00%	N/A	N/A	N/A	
Dec-02	0	5	0.00%	4	0							

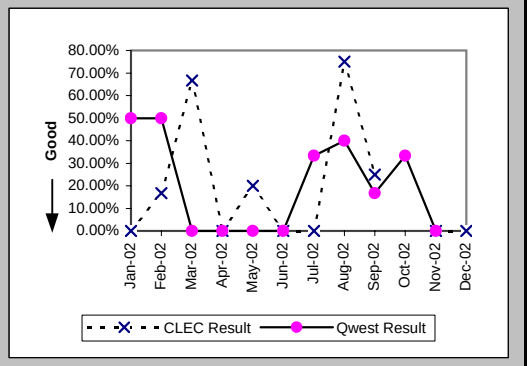

Repair Repeat Report Rate (Percent) (MR-7E*) (Parity)-- Interval Zone Two

Date	CLEC Num	CLEC Denom	CLEC Result	PID Exc	Data Exc	Qwest Num	Qwest Denom	Qwest Result	Qwest Std De	Mod Z Scr	Parity Scr	Diff Signif?
Jan-02	0	5	0.00%	1	0	3	5	60.00%	48.99%	-1.94	-2.18	No
Feb-02	1	5	20.00%	1	0	1	2	50.00%	50.00%	-0.72	-1.44	No
Mar-02	2	2	100.00%	0	0	0	4	0.00%	N/A	N/A	0.23	Yes
Apr-02	0	4	0.00%	3	0	0	3	0.00%	N/A	N/A	N/A	
May-02	0	3	0.00%	4	0	0	3	0.00%	N/A	N/A	N/A	
Jun-02	0	3	0.00%	3	0	0	2	0.00%	N/A	N/A	N/A	
Jul-02	0	2	0.00%	4	0	2	7	28.57%	45.18%	-0.79	-1.48	No
Aug-02	2	3	66.67%	1	0	2	4	50.00%	50.00%	0.21	-0.87	No
Sep-02	1	4	25.00%	1	0	0	4	0.00%	N/A	N/A	-0.63	No
Oct-02						1	3	33.33%	47.14%			
Nov-02	0	1	0.00%	1	0	0	2	0.00%	N/A	N/A	N/A	
Dec-02												

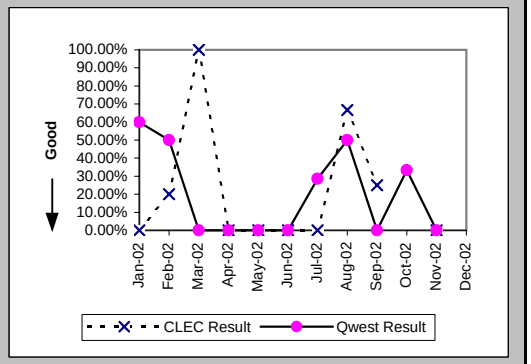

Trouble Rate (Percent) (MR-8) (Parity)-- Interval Zone One and Two

Date	CLEC Num	CLEC Denom	CLEC Result	PID Exc	Data Exc	Qwest Num	Qwest Denom	Qwest Result	Qwest Std De	Mod Z Scr	Parity Scr	Diff Signif?
Jan-02	11	76218	0.01%	4	0	12	84939	0.01%	1.19%	0.05	-0.97	No
Feb-02	25	78289	0.03%	4	0	6	82262	0.01%	0.85%	5.78	2.51	Yes
Mar-02	13	81078	0.02%	7	0	10	82776	0.01%	1.10%	0.73	-0.56	No
Apr-02	15	85086	0.02%	4	0	13	82960	0.02%	1.25%	0.32	-0.8	No
May-02	19	88060	0.02%	6	0	11	81875	0.01%	1.16%	1.45	-0.12	No
Jun-02	5	91916	0.01%	10	0	4	81281	0.00%	0.70%	0.15	-0.91	No
Jul-02	11	92260	0.01%	5	0	15	80154	0.02%	1.37%	-1.03	-1.63	No
Aug-02	11	94398	0.01%	3	0	8	80560	0.01%	1.00%	0.36	-0.78	No
Sep-02	17	95992	0.02%	5	0	11	81283	0.01%	1.16%	0.75	-0.54	No
Oct-02	3	94214	0.00%	0	0	8	81807	0.01%	0.99%	-1.4	-1.85	No
Nov-02	11	96806	0.01%	7	0	3	81965	0.00%	0.61%	2.68	0.63	Yes
Dec-02	9	97746	0.01%	7	0	3	81319	0.00%	0.61%	1.91	0.16	Yes

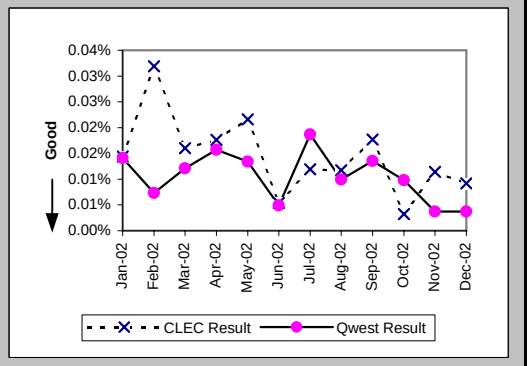

Checklist #1 - Local Interconnection - LIS Repair

Trouble Rate (Percent) (MR-8*) (Parity)-- Interval Zone One and Two

Date	CLEC Num	CLEC Denom	CLEC Result	PID Exc	Data Exc	Qwest Num	Qwest Denom	Qwest Result	Qwest Std De	Mod Z Scr	Parity Scr	Diff Signif?
Jan-02	9	76218	0.01%	4	0	11	84939	0.01%	1.14%	-0.2	-1.12	No
Feb-02	20	78289	0.03%	4	0	6	82262	0.01%	0.85%	4.28	1.6	Yes
Mar-02	9	81078	0.01%	7	0	6	82776	0.01%	0.85%	0.92	-0.44	No
Apr-02	11	85086	0.01%	4	0	10	82960	0.01%	1.10%	0.16	-0.9	No
May-02	10	88060	0.01%	6	0	7	81875	0.01%	0.92%	0.63	-0.62	No
Jun-02	4	91916	0.00%	10	0	4	81281	0.00%	0.70%	-0.17	-1.1	No
Jul-02	8	92260	0.01%	5	0	9	80154	0.01%	1.06%	-0.5	-1.3	No
Aug-02	7	94398	0.01%	3	0	6	80560	0.01%	0.86%	-0.01	-1	No
Sep-02	13	95992	0.01%	5	0	7	81283	0.01%	0.93%	1.11	-0.32	No
Oct-02	2	94214	0.00%	0	0	6	81807	0.01%	0.86%	-1.27	-1.77	No
Nov-02	6	96806	0.01%	7	0	2	81965	0.00%	0.49%	1.6	-0.03	No
Dec-02												

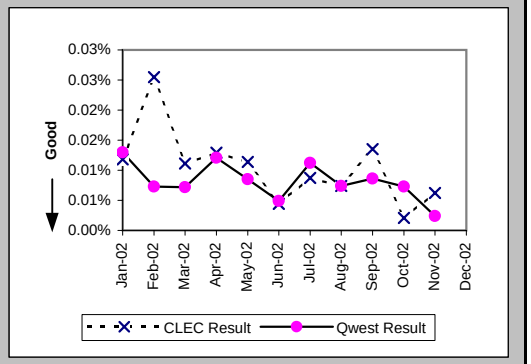

Customer and Non-Qwest Related Trouble Reports (Percent) (MR-10) (Diagnostic)-- Interval Zone One and Two

Date	CLEC Num	CLEC Denom	CLEC Result	PID Exc	Data Exc	Qwest Num	Qwest Denom	Qwest Result	Qwest Std De	Mod Z Scr	Parity Scr	Diff Signif?
Jan-02	4	15	26.67%	0	0	1	13	7.69%	26.65%	1.21	-0.26	No
Feb-02	4	29	13.79%	0	0	12	18	66.67%	47.14%	-3.74	-3.27	No
Mar-02	7	20	35.00%	0	0	2	12	16.67%	37.27%	1.05	-0.36	No
Apr-02	4	19	21.05%	0	0	7	20	35.00%	47.70%	-0.91	-1.55	No
May-02	6	25	24.00%	0	0	1	12	8.33%	27.64%	1.06	-0.35	No
Jun-02	10	15	66.67%	0	0	3	7	42.86%	49.49%	0.96	-0.41	No
Jul-02	5	16	31.25%	0	0	6	21	28.57%	45.18%	0.13	-0.92	No
Aug-02	3	14	21.43%	0	0	2	10	20.00%	40.00%	-0.04	-1.02	No
Sep-02	5	22	22.73%	0	0	5	16	31.25%	46.35%	-0.56	-1.34	No
Oct-02	0	3	0.00%	0	0	2	10	20.00%	40.00%	-0.76	-1.46	No
Nov-02	7	18	38.89%	0	0	4	7	57.14%	49.49%	-0.83	-1.5	No
Dec-02	7	16	43.75%	0	0	5	8	62.50%	48.41%	-0.89	-1.54	No

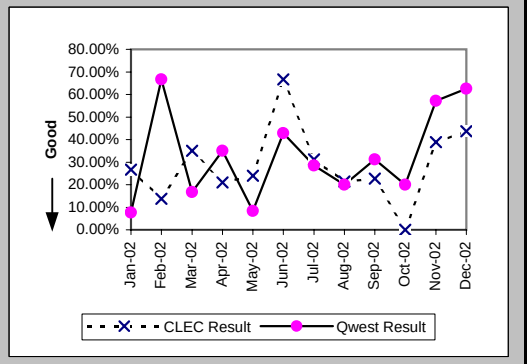

Checklist #1 - Collocation

Scheduled Interval 90 Calender Days or Less (Average Days) (CP-1A) (Benchmark)

Date	CLEC Num	CLEC Denom	CLEC Result	PID Exc	Data Exc	CLEC Std Dev
Jan-02						
Feb-02	56	1	56.00			
Mar-02	66	1	66.00			
Apr-02						
May-02	64	1	64.00			
Jun-02	84	1	84.00			
Jul-02						
Aug-02						
Sep-02	63	1	63.00			
Oct-02						
Nov-02	80	1	80.00	0	0	
Dec-02	76	1	76.00	0	0	

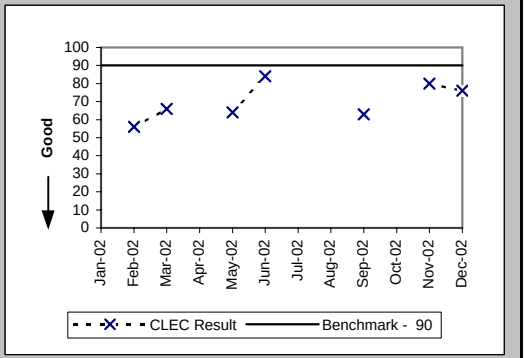

Scheduled Interval 91 to 120 Calendar Days (Average Days) (CP-1B) (Benchmark)

Date	CLEC Num	CLEC Denom	CLEC Result	PID Exc	Data Exc	CLEC Std Dev
Jan-02	79	1	79.00			
Feb-02						
Mar-02						
Apr-02	75	1	75.00			
May-02						
Jun-02	63	1	63.00			
Jul-02	105	1	105.00			
Aug-02						
Sep-02						
Oct-02						
Nov-02	188	2	94.00	0	0	5.66
Dec-02	29	1	29.00	0	0	

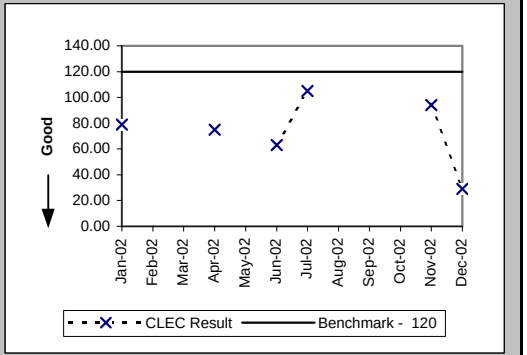

Scheduled Interval 121 to 150 Calendar Days (Average Days) (CP-1C) (Benchmark)

Date	CLEC Num	CLEC Denom	CLEC Result	PID Exc	Data Exc	CLEC Std Dev
Jan-02						
Feb-02	117	1	117.00			
Mar-02						
Apr-02	284	3	94.67			
May-02						
Jun-02	109	1	109.00			
Jul-02	130	1	130.00			
Aug-02	186	2	93.00			
Sep-02	272	2	136.00			
Oct-02						
Nov-02	62	1	62.00	0	0	
Dec-02	266	2	133.00	0	0	0.00

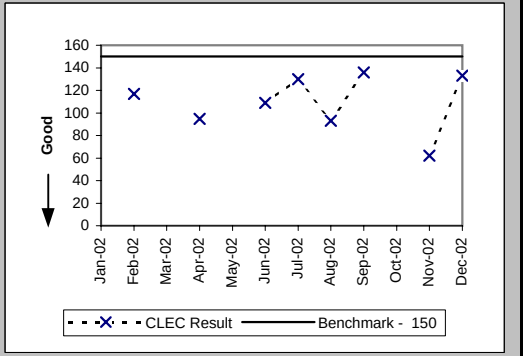

Checklist #1 - Collocation

Non-Forcasted & Late Forecasted Collocations (Percent) (CP-2B) (Benchmark)

Date	CLEC Num	CLEC Denom	CLEC Result	PID Exc	Data Exc	CLEC Std Dev
Jan-02	1	1	100.00%			
Feb-02	1	1	100.00%			
Mar-02	1	1	100.00%			
Apr-02	1	1	100.00%			
May-02	1	1	100.00%			
Jun-02	2	2	100.00%			
Jul-02	1	1	100.00%			
Aug-02						
Sep-02	1	1	100.00%			
Oct-02						
Nov-02	3	3	100.00%	0	0	0.00%
Dec-02	2	2	100.00%	0	0	0.00%

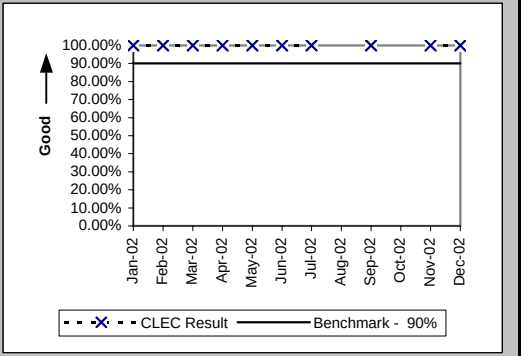

Collocations with Intervals Longer than 120 Days (Percent) (CP-2C) (Benchmark)

Date	CLEC Num	CLEC Denom	CLEC Result	PID Exc	Data Exc	CLEC Std Dev
Jan-02	1	1	100.00%			
Feb-02	2	2	100.00%			
Mar-02						
Apr-02	6	6	100.00%			
May-02	1	1	100.00%			
Jun-02	7	7	100.00%			
Jul-02	1	1	100.00%			
Aug-02	3	3	100.00%			
Sep-02	2	2	100.00%			
Oct-02	1	1	100.00%	0	0	0.00%
Nov-02	2	2	100.00%	0	0	0.00%
Dec-02	2	2	100.00%	0	0	0.00%

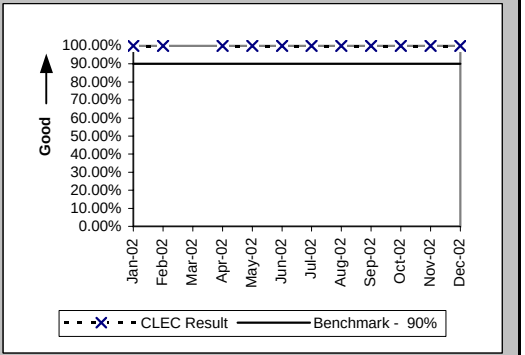

Collocation Feasibility Study Interval (Average Days) (CP-3) (Benchmark)

Date	CLEC Num	CLEC Denom	CLEC Result	PID Exc	Data Exc	CLEC Std Dev
Jan-02	64	8	8.00			
Feb-02	30	3	10.00			
Mar-02	77	8	9.62			
Apr-02	29	3	9.67			
May-02	38	4	9.50			
Jun-02	26	4	6.50			
Jul-02	14	4	3.50			
Aug-02	11	3	3.67			
Sep-02	15	2	7.50			
Oct-02	41	6	6.83	0	0	0.98
Nov-02	22	4	5.50	0	0	1.29
Dec-02	14	2	7.00	0	0	0.00

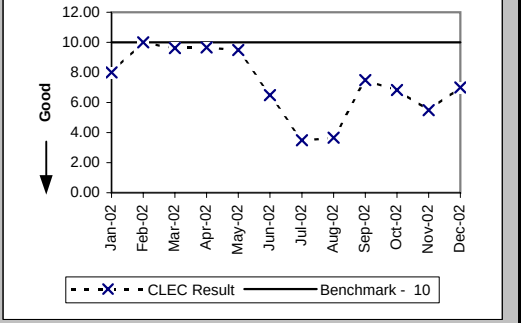

Checklist #1 - Collocation

Collocation Feasibility Study Commitments Met (Percent) (CP-4) (Benchmark)

Date	CLEC Num	CLEC Denom	CLEC Result	PID Exc	Data Exc	CLEC Std Dev
Jan-02	10	10	100.00%			
Feb-02	4	4	100.00%			
Mar-02	9	9	100.00%			
Apr-02	4	4	100.00%			
May-02	6	6	100.00%			
Jun-02	4	4	100.00%			
Jul-02	4	4	100.00%			
Aug-02	4	4	100.00%			
Sep-02	3	3	100.00%			
Oct-02	7	7	100.00%	0	0	0.00%
Nov-02	4	4	100.00%	0	0	0.00%
Dec-02	2	2	100.00%	0	0	0.00%

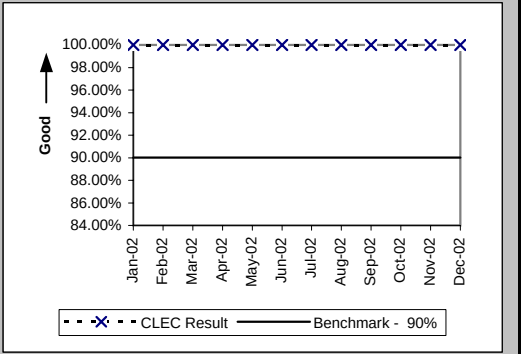

Checklist #1 - Trunk Blocking

Trunk Blockage to Qwest Tandem Offices (Percent) (NI-1A) (Benchmark)

Date	CLEC Num	CLEC Denom	CLEC Result	PID Exc	Data Exc	Qwest Num	Qwest Denom	Qwest Result	Qwest Std De	Mod Z Scr	Parity Scr	Diff Signif?
Jan-02	0.07	19992	0.00%	0	0	17.68	38794	0.05%	0.41%	-12.78	-8.77	No
Feb-02	2.52	20256	0.01%	0	0	19.11	52559	0.04%	0.39%	-7.51	-5.56	No
Mar-02	2.28	22056	0.01%	0	0	14.15	50879	0.03%	0.30%	-7.3	-5.44	No
Apr-02	2.22	21936	0.01%	0	0	6.97	50807	0.01%	0.11%	-4.04	-3.46	No
May-02	3.09	23352	0.01%	0	0	2.53	50879	0.01%	0.04%	26.66	15.21	No
Jun-02	0.2	24480	0.00%	0	0	0.06	47844	0.00%	0.00%	83.19	49.57	No
Jul-02	3.13	23736	0.01%	0	0	4.96	41629	0.01%	0.37%	0.43	-0.74	No
Aug-02	0.02	24072	0.00%	0	0	5.13	39661	0.01%	0.49%	-3.24	-2.97	No
Sep-02	0.1	26496	0.00%	0	0	0.37	38581	0.00%	0.02%	-3.94	-3.39	No
Oct-02	0.98	25968	0.00%	0	0	14.19	36264	0.04%	0.27%	-16.13	-10.81	No
Nov-02	0.8	25416	0.00%	0	0	1.19	36408	0.00%	0.07%	-0.19	-1.11	No
Dec-02	0.01	26208	0.00%	0	0	1.25	36432	0.00%	0.08%	-5.44	-4.3	No

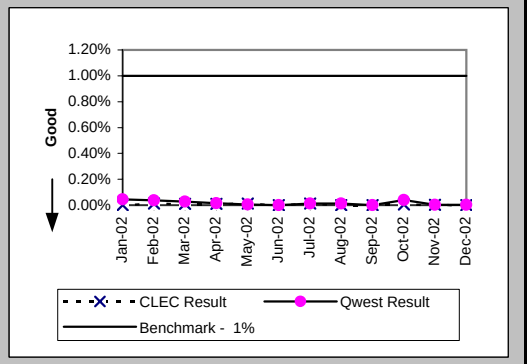

Trunk Blockage to Qwest End Offices (Percent) (NI-1B) (Benchmark)

Date	CLEC Num	CLEC Denom	CLEC Result	PID Exc	Data Exc	Qwest Num	Qwest Denom	Qwest Result	Qwest Std De	Mod Z Scr	Parity Scr	Diff Signif?
Jan-02	1.33	6360	0.02%	0	0	1.78	10533	0.02%	0.06%	4.03	1.45	No
Feb-02	0	4560	0.00%	0	0	0.33	10199	0.00%	0.03%	-6.17	-4.75	No
Mar-02	0	7128	0.00%	0	0	9.62	10247	0.09%	0.44%	-13.84	-9.42	No
Apr-02	0.45	5904	0.01%	0	0	0.09	10103	0.00%	0.02%	22.18	12.49	No
May-02	0.15	7416	0.00%	0	0	0.05	10103	0.00%	0.01%	10.64	5.47	No
Jun-02	0	7416	0.00%	0	0	0.52	10080	0.01%	0.09%	-3.83	-3.33	No
Jul-02	1.9	7944	0.02%	0	0	9.91	7971	0.12%	0.57%	-11.1	-7.75	No
Aug-02	1.77	8304	0.02%	0	0	0.3	7395	0.00%	0.04%	26.14	14.89	No
Sep-02	0	8616	0.00%	0	0	0.01	7395	0.00%	0.00%	-8.1	-5.93	No
Oct-02	8.4	8304	0.10%	0	0	0	7107	0.00%	0.00%			No
Nov-02	0.01	8376	0.00%	0	0	0	7107	0.00%	0.00%			No
Dec-02	0.1	8304	0.00%	0	0	0	7131	0.00%	0.00%			No

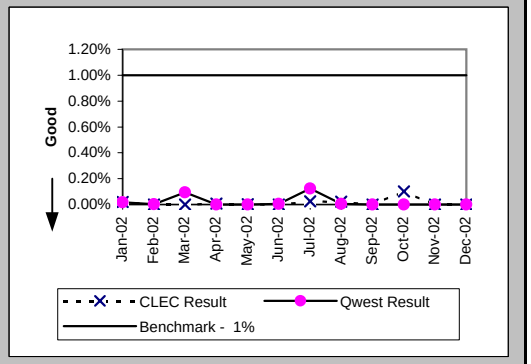

Checklist #1 - Trunk Blocking

Trunk Blockage to Qwest Tandem Offices (Percent) (NI-1C) (Diagnostic)

Date	CLEC Num	CLEC Denom	CLEC Result	PID Exc	Data Exc	CLEC Std Dev
Jan-02	98.11	21240	0.46%	0	0	2.63%
Feb-02	65.31	21144	0.31%	0	0	1.84%
Mar-02	86.53	22632	0.38%	0	0	2.63%
Apr-02	154.76	22800	0.68%	0	0	3.82%
May-02	52.92	23832	0.22%	0	0	2.29%
Jun-02	36.19	24744	0.15%	0	0	1.58%
Jul-02	19.37	24192	0.08%	0	0	0.60%
Aug-02	131.77	25824	0.51%	0	0	2.02%
Sep-02	27.86	26832	0.10%	0	0	1.21%
Oct-02	101.12	27120	0.37%	0	0	1.78%
Nov-02	362.54	27960	1.30%	0	0	5.05%
Dec-02	207.89	28176	0.74%	0	0	2.72%

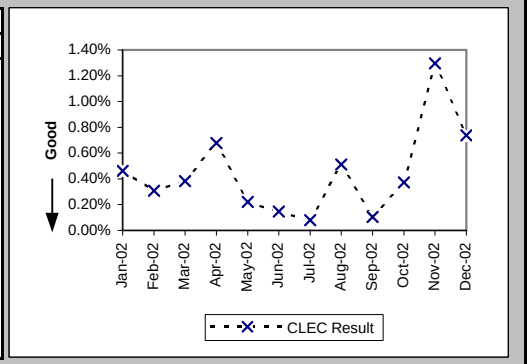

Trunk Blockage to Qwest End Offices (Percent) (NI-1D) (Diagnostic)

Date	CLEC Num	CLEC Denom	CLEC Result	PID Exc	Data Exc	CLEC Std Dev
Jan-02	76.99	7872	0.98%	0	0	3.42%
Feb-02	107.12	7200	1.49%	0	0	1.96%
Mar-02	0	7128	0.00%	0	0	0.00%
Apr-02	346.25	7608	4.55%	0	0	10.87%
May-02	77.01	7896	0.98%	0	0	3.85%
Jun-02	68.51	8568	0.80%	0	0	2.54%
Jul-02	21.05	8616	0.24%	0	0	0.76%
Aug-02	16.25	8616	0.19%	0	0	0.87%
Sep-02	0	8616	0.00%	0	0	0.00%
Oct-02	29.4	8616	0.34%	0	0	1.26%
Nov-02	0.01	8376	0.00%	0	0	0.00%
Dec-02	0.1	8304	0.00%	0	0	0.01%

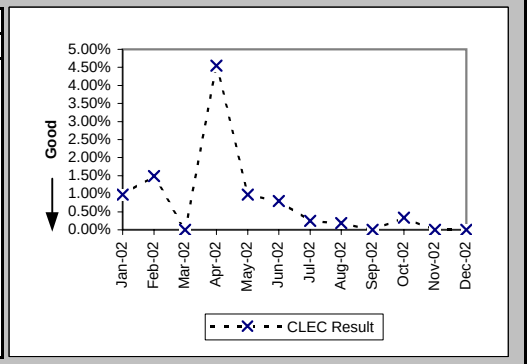

Checklist #2 - Gateway Availability

Gateway Availability - IMA-GUI (Percent) All (GA-1A) (Benchmark)

Date	Availability	PID Exc	Data Exc
Jan-02	99.71%		
Feb-02	99.65%		
Mar-02	100.00%		
Apr-02	99.98%		
May-02	99.96%		
Jun-02	99.93%		
Jul-02	100.00%		
Aug-02	98.75%		
Sep-02	100.00%		
Oct-02	99.33%		
Nov-02	99.44%		
Dec-02	99.67%		

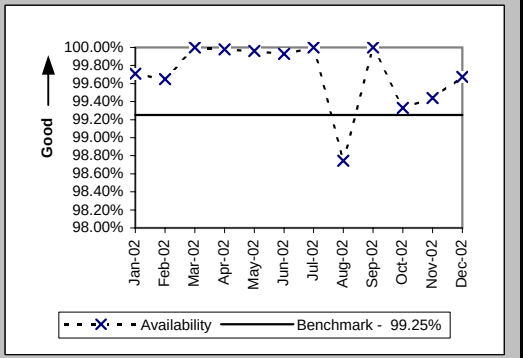

Gateway Availability - IMA-GUI (Percent) Fetch-n-Stuff (GA-1B) (Benchmark)

Date	Availability	PID Exc	Data Exc
Jan-02	99.50%		
Feb-02	100.00%		
Mar-02	100.00%		
Apr-02	100.00%		
May-02	100.00%		
Jun-02	100.00%		
Jul-02	100.00%		
Aug-02	100.00%		
Sep-02	100.00%		
Oct-02	100.00%		
Nov-02	100.00%		
Dec-02	100.00%		

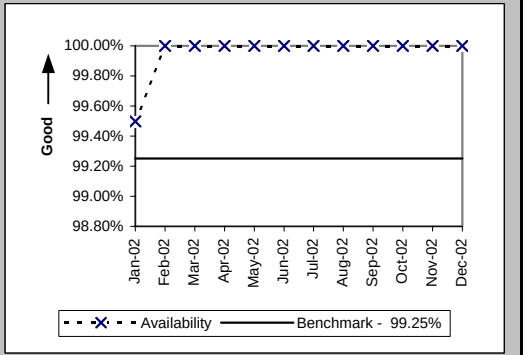

Gateway Availability - IMA-GUI (Percent) Data Arbiter (GA-1C) (Benchmark)

Date	Availability	PID Exc	Data Exc
Jan-02	100.00%		
Feb-02	100.00%		
Mar-02	100.00%		
Apr-02	99.97%		
May-02	100.00%		
Jun-02	100.00%		
Jul-02	100.00%		
Aug-02	99.96%		
Sep-02	100.00%		
Oct-02	100.00%		
Nov-02	100.00%		
Dec-02	100.00%		

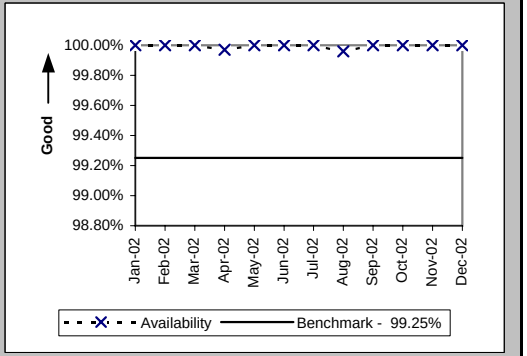

CLEC caused some IMA-bound internet traffic to get improperly rerouted to their routers instead of Qwest's.

Checklist #2 - Gateway Availability

Gateway Availability - IMA-GUI (Percent) SIA (GA-1D) (Benchmark)

Date	Availability	PID Exc	Data Exc
Jan-02			
Feb-02			
Mar-02			
Apr-02			
May-02			
Jun-02	100.00%		
Jul-02	99.55%		
Aug-02	100.00%		
Sep-02	99.95%		
Oct-02	100.00%		
Nov-02	100.00%		
Dec-02	100.00%		

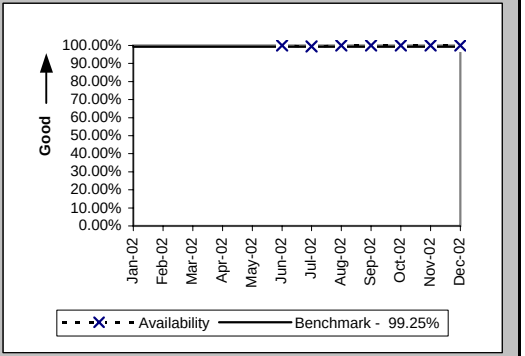

Gateway Availability - IMA-EDI (Percent) (GA-2) (Benchmark)

Date	Availability	PID Exc	Data Exc
Jan-02	99.71%		
Feb-02	99.65%		
Mar-02	100.00%		
Apr-02	99.98%		
May-02	99.96%		
Jun-02	99.93%		
Jul-02	100.00%		
Aug-02	98.26%		
Sep-02	99.80%		
Oct-02	99.56%		
Nov-02	99.39%		
Dec-02	99.69%		

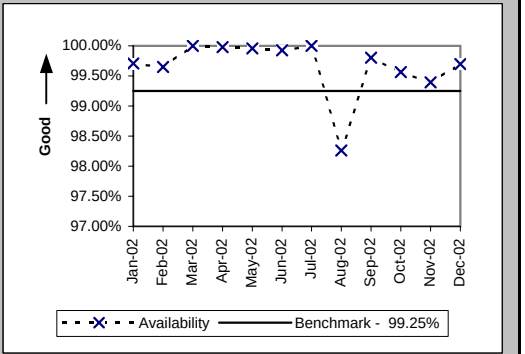

Gateway Availability - EB-TA (Percent) (GA-3) (Benchmark)

Date	Availability	PID Exc	Data Exc
Jan-02	100.00%		
Feb-02	100.00%		
Mar-02	99.79%		
Apr-02	99.79%		
May-02	100.00%		
Jun-02	100.00%		
Jul-02	99.54%		
Aug-02	99.31%		
Sep-02	99.94%		
Oct-02	100.00%		
Nov-02	100.00%		
Dec-02	100.00%		

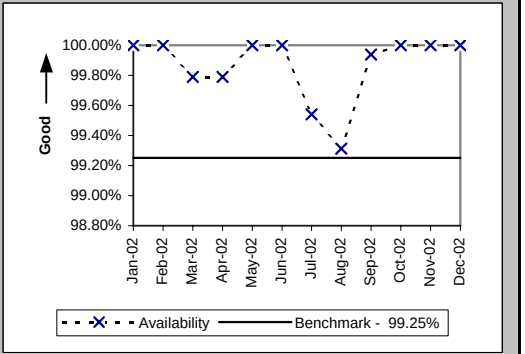

CLEC caused some IMA-bound internet traffic to get improperly rerouted to their routers instead of Qwest's.

Checklist #2 - Gateway Availability

System Availability - EXACT (Percent) (GA-4) (Benchmark)

Date	Availability	PID Exc	Data Exc
Jan-02	100.00%		
Feb-02	100.00%		
Mar-02	100.00%		
Apr-02	100.00%		
May-02	100.00%		
Jun-02	99.93%		
Jul-02	100.00%		
Aug-02	100.00%		
Sep-02	100.00%		
Oct-02	100.00%		
Nov-02	100.00%		
Dec-02	100.00%		

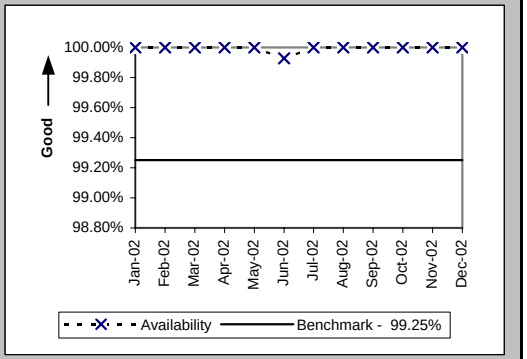

Gateway Availability - GUI - Repair (Percent) (GA-6) (Benchmark)

Date	Availability	PID Exc	Data Exc
Jan-02	100.00%		
Feb-02	100.00%		
Mar-02	99.77%		
Apr-02	99.57%		
May-02	100.00%		
Jun-02	100.00%		
Jul-02	99.50%		
Aug-02	99.92%		
Sep-02	100.00%		
Oct-02	100.00%		
Nov-02	100.00%		
Dec-02	100.00%		

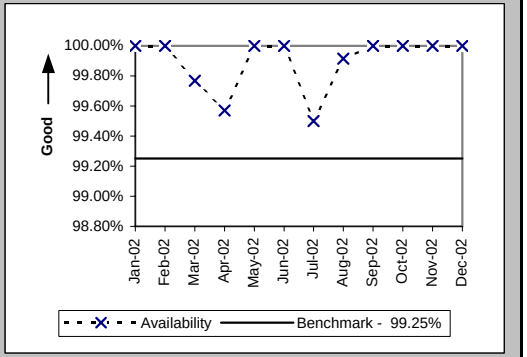

CLEC caused some IMA-bound internet traffic to get improperly rerouted to their routers instead of Qwest's.

Checklist #2 - Gateway Availability

Timely Outage Resolution following Software Releases (Percent) (GA-7) (Benchmark)

Date	Availability	PID Exc	Data Exc
Jan-02			
Feb-02			
Mar-02			
Apr-02			
May-02			
Jun-02			
Jul-02			
Aug-02	100.00%		
Sep-02			
Oct-02			
Nov-02			
Dec-02			

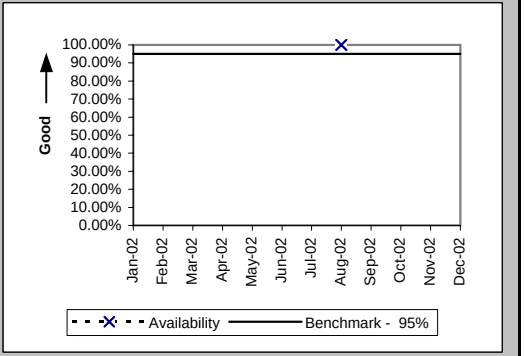

Checklist #2 - Preorder Response Times - IMA

Pre-Order Response Times (Appt. Scheduler) (Avg Sec) IMA Request (PO-1A-1(a)) (Diagnostic)

Date	CLEC Num	CLEC Denom	Response Time	PID Exc	Data Exc	Std Dev
Jan-02	1733.94	3211	0.54			0.15
Feb-02	1540.62	2853	0.54			0.11
Mar-02	1545.5	2810	0.55			0.11
Apr-02	1579.76	2821	0.56			0.24
May-02	1548.18	2867	0.54			0.12
Jun-02	1301.85	2367	0.55			0.24
Jul-02	1471.74	2582	0.57			0.22
Aug-02	1353	2460	0.55			0.20
Sep-02	1196.72	2137	0.56			0.12
Oct-02	1212	2020	0.60			0.23
Nov-02	909.48	2067	0.44			0.33
Dec-02	715.5	2385	0.30			0.28

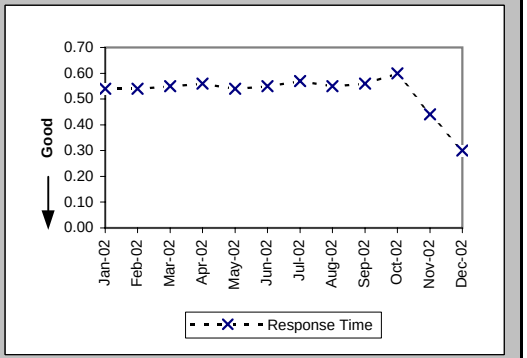

Pre-Order Response Times (Appt. Scheduler) (Avg Sec) IMA Response/Accept (PO-1A-1(b,c)) (Diagnostic)

Date	CLEC Num	CLEC Denom	Response Time	PID Exc	Data Exc	Std Dev
Jan-02	6967.87	3211	2.17			1.43
Feb-02	6133.95	2853	2.15			1.55
Mar-02	6182	2810	2.20			2.01
Apr-02	5472.74	2821	1.94			0.82
May-02	6794.79	2867	2.37			1.61
Jun-02	5775.48	2367	2.44			1.32
Jul-02	6713.2	2582	2.60			1.10
Aug-02	5510.4	2460	2.24			0.99
Sep-02	3782.49	2137	1.77			1.13
Oct-02	3393.6	2020	1.68			1.99
Nov-02	3038.49	2067	1.47			0.99
Dec-02	3410.55	2385	1.43			1.63

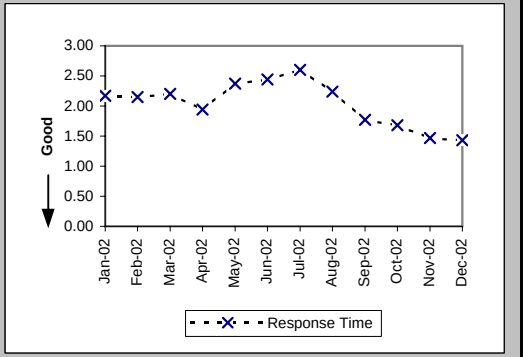

Pre-Order Response Times (Appt. Scheduler) (Avg Sec) IMA Aggregate (PO-1A-1 Total) (Benchmark)

Date	CLEC Num	CLEC Denom	Response Time	PID Exc	Data Exc	Std Dev
Jan-02	8701.81	3211	2.71			
Feb-02	7674.57	2853	2.69			
Mar-02	7727.5	2810	2.75			
Apr-02	7052.5	2821	2.50			
May-02	8342.97	2867	2.91			
Jun-02	7077.33	2367	2.99			
Jul-02	8184.94	2582	3.17			
Aug-02	6863.4	2460	2.79			
Sep-02	4979.21	2137	2.33			
Oct-02	4605.6	2020	2.28			
Nov-02	3947.97	2067	1.91			
Dec-02	4126.05	2385	1.73			

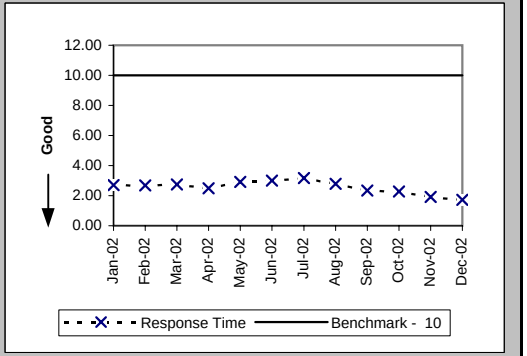

Checklist #2 - Preorder Response Times - IMA

Pre-Order Response Times (Service Availability) (Avg Sec) IMA Request (PO-1A-2(a)) (Diagnostic)

Date	CLEC Num	CLEC Denom	Response Time	PID Exc	Data Exc	Std Dev
Jan-02	1915.18	3820	0.50			0.15
Feb-02	1669.46	3379	0.49			0.06
Mar-02	1935.43	3943	0.49			0.07
Apr-02	1990.41	3982	0.50			0.15
May-02	1999.01	4049	0.49			0.08
Jun-02	1749.99	3453	0.51			0.24
Jul-02	1997.1	3845	0.52			0.25
Aug-02	1909.08	3738	0.51			0.29
Sep-02	1725.51	3447	0.50			0.09
Oct-02	2039.53	3887	0.52			0.26
Nov-02	1552.83	3762	0.41			1.08
Dec-02	1560.65	4271	0.37			0.90

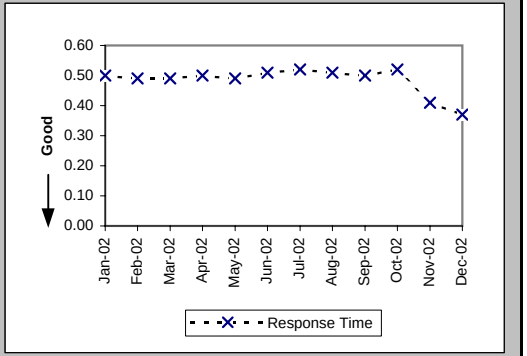

Pre-Order Response Times (Service Availability) (Avg Sec) IMA Response (PO-1A-2(b)) (Diagnostic)

Date	CLEC Num	CLEC Denom	Response Time	PID Exc	Data Exc	Std Dev
Jan-02	18228.93	3820	4.77			4.31
Feb-02	16088.53	3379	4.76			4.03
Mar-02	18980.72	3943	4.81			4.21
Apr-02	20816.61	3982	5.23			4.38
May-02	22850.47	4049	5.64			4.94
Jun-02	19538.29	3453	5.66			4.92
Jul-02	23506.83	3845	6.11			4.98
Aug-02	23827.31	3738	6.37			6.12
Sep-02	23268.3	3447	6.75			6.66
Oct-02	26711.35	3887	6.87			6.82
Nov-02	27276.78	3762	7.25			7.24
Dec-02	32005.77	4271	7.49			7.60

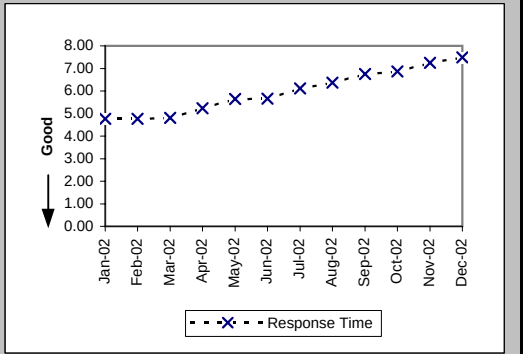

Pre-Order Response Times (Service Availability) (Avg Sec) IMA Aggregate (PO-1A-2 Total) (Benchmark)

Date	CLEC Num	CLEC Denom	Response Time	PID Exc	Data Exc	Std Dev
Jan-02	20144.11	3820	5.27			
Feb-02	17757.99	3379	5.26			
Mar-02	20916.15	3943	5.30			
Apr-02	22807.02	3982	5.73			
May-02	24849.48	4049	6.14			
Jun-02	21288.28	3453	6.17			
Jul-02	25503.93	3845	6.63			
Aug-02	25736.39	3738	6.89			
Sep-02	24993.81	3447	7.25			
Oct-02	28750.88	3887	7.40			
Nov-02	28829.61	3762	7.66			
Dec-02	33566.42	4271	7.86			

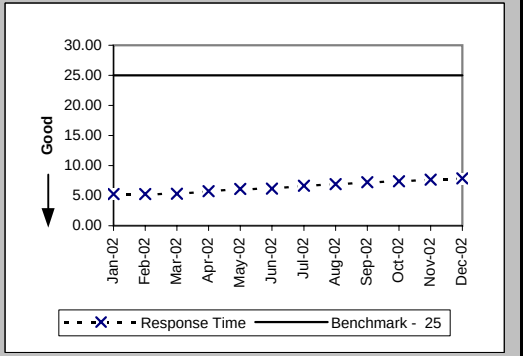

Checklist #2 - Preorder Response Times - IMA

Pre-Order Response Times (Facility Check) (Avg Sec) IMA Request (PO-1A-3(a)) (Diagnostic)

Date	CLEC Num	CLEC Denom	Response Time	PID Exc	Data Exc	Std Dev
Jan-02	430.66	706	0.61			0.06
Feb-02	408.87	649	0.63			0.07
Mar-02	502.6	718	0.70			0.07
Apr-02	516.88	728	0.71			0.15
May-02	516.6	738	0.70			0.07
Jun-02	437.5	625	0.70			0.07
Jul-02	504.72	701	0.72			0.19
Aug-02	483	690	0.70			0.14
Sep-02	400.4	572	0.70			0.07
Oct-02	481.74	651	0.74			0.15
Nov-02	399.85	727	0.55			1.23
Dec-02	351.37	857	0.41			1.01

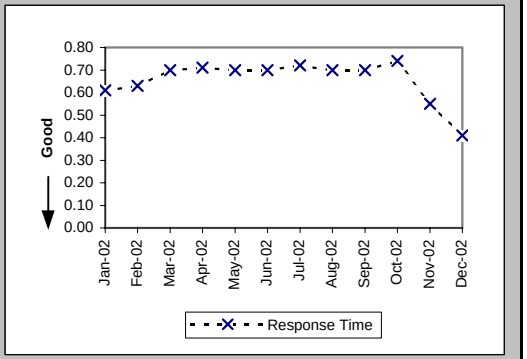

Pre-Order Response Times (Facility Check) (Avg Sec) IMA Response (PO-1A-3(b)) (Diagnostic)

Date	CLEC Num	CLEC Denom	Response Time	PID Exc	Data Exc	Std Dev
Jan-02	6862.32	706	9.72			3.59
Feb-02	5905.9	649	9.10			3.16
Mar-02	6390.2	718	8.90			3.93
Apr-02	5722.08	728	7.86			3.71
May-02	5874.48	738	7.96			3.90
Jun-02	4631.25	625	7.41			3.74
Jul-02	5418.73	701	7.73			4.80
Aug-02	5264.7	690	7.63			3.60
Sep-02	4278.56	572	7.48			4.81
Oct-02	4661.16	651	7.16			3.85
Nov-02	5328.91	727	7.33			5.28
Dec-02	5904.73	857	6.89			3.87

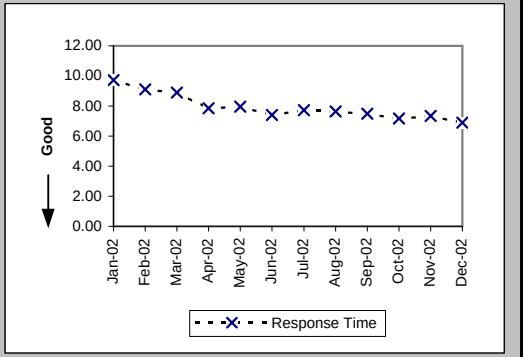

Pre-Order Response Times (Facility Check) (Avg Sec) IMA Aggregate (PO-1A-3 Total) (Benchmark)

Date	CLEC Num	CLEC Denom	Response Time	PID Exc	Data Exc	Std Dev
Jan-02	7292.98	706	10.33			
Feb-02	6314.77	649	9.73			
Mar-02	6892.8	718	9.60			
Apr-02	6238.96	728	8.57			
May-02	6391.08	738	8.66			
Jun-02	5068.75	625	8.11			
Jul-02	5923.45	701	8.45			
Aug-02	5747.7	690	8.33			
Sep-02	4678.96	572	8.18			
Oct-02	5142.9	651	7.90			
Nov-02	5728.76	727	7.88			
Dec-02	6256.1	857	7.30			

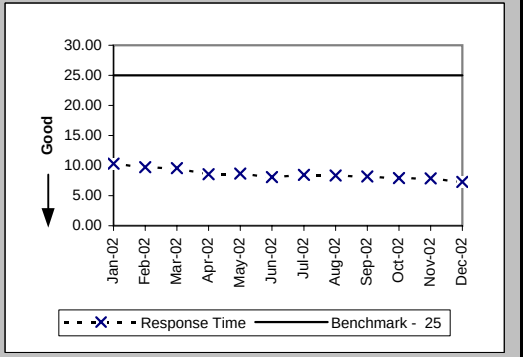

Checklist #2 - Preorder Response Times - IMA

Pre-Order Response Times (Address Validation) (Avg Sec) IMA Request (PO-1A-4(a)) (Diagnostic)

Date	CLEC Num	CLEC Denom	Response Time	PID Exc	Data Exc	Std Dev
Jan-02	6055.01	5902	1.03			0.24
Feb-02	5649.5	5271	1.07			0.23
Mar-02	8691.4	6110	1.42			0.49
Apr-02	9265.89	6531	1.42			0.55
May-02	9229.6	6795	1.36			0.56
Jun-02	7234.52	5571	1.30			0.66
Jul-02	8520.25	6461	1.32			0.67
Aug-02	8529.74	6366	1.34			0.80
Sep-02	9423.12	7185	1.31			0.22
Oct-02	11201.85	8471	1.32			0.41
Nov-02	9215.81	8442	1.09			1.41
Dec-02	7974.72	9793	0.81			1.59

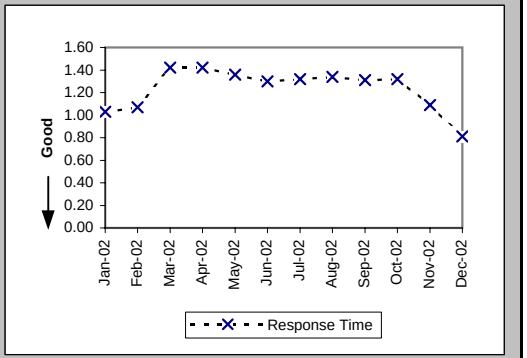

Pre-Order Response Times (Address Validation) (Avg Sec) IMA Response (PO-1A-4(b)) (Diagnostic)

Date	CLEC Num	CLEC Denom	Response Time	PID Exc	Data Exc	Std Dev
Jan-02	27527.29	5902	4.66			3.08
Feb-02	24920.7	5271	4.73			2.77
Mar-02	32419.17	6110	5.31			3.27
Apr-02	34082.92	6531	5.22			2.95
May-02	35518.04	6795	5.23			3.07
Jun-02	25843.37	5571	4.64			2.19
Jul-02	30068.52	6461	4.65			1.82
Aug-02	29756.11	6366	4.67			1.85
Sep-02	36632.85	7185	5.10			3.44
Oct-02	40235.25	8471	4.75			1.85
Nov-02	36933.66	8442	4.37			2.96
Dec-02	37442.08	9793	3.82			2.78

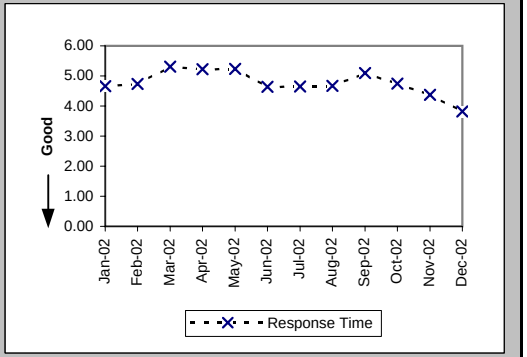

Pre-Order Response Times (Address Validation) (Avg Sec) IMA Aggregate (PO-1A-4 Total) (Benchmark)

Date	CLEC Num	CLEC Denom	Response Time	PID Exc	Data Exc	Std Dev
Jan-02	33582.3	5902	5.69			
Feb-02	30570.2	5271	5.80			
Mar-02	41110.57	6110	6.73			
Apr-02	43348.81	6531	6.64			
May-02	44747.64	6795	6.59			
Jun-02	33077.89	5571	5.94			
Jul-02	38588.77	6461	5.97			
Aug-02	38285.85	6366	6.01			
Sep-02	46055.97	7185	6.41			
Oct-02	51437.1	8471	6.07			
Nov-02	46149.47	8442	5.47			
Dec-02	45416.8	9793	4.64			

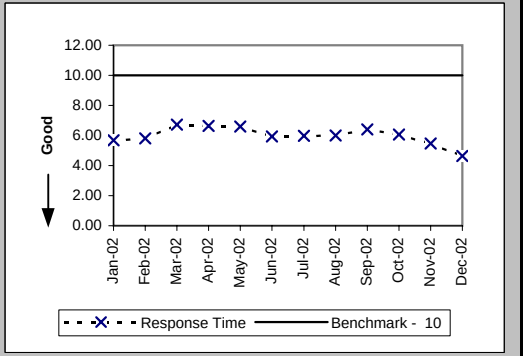

Checklist #2 - Preorder Response Times - IMA

Pre-Order Response Times (Get CSR) (Avg Sec) IMA Request (PO-1A-5(a)) (Diagnostic)

Date	CLEC Num	CLEC Denom	Response Time	PID Exc	Data Exc	Std Dev
Jan-02	606.01	884	0.69			0.22
Feb-02	540.82	786	0.69			0.23
Mar-02	677.06	936	0.72			0.33
Apr-02	732.72	984	0.74			0.49
May-02	712.28	999	0.71			0.49
Jun-02	531.33	774	0.69			0.07
Jul-02	660.08	892	0.74			0.42
Aug-02	686.39	954	0.72			0.22
Sep-02	595.45	856	0.70			0.10
Oct-02	735.15	1049	0.70			0.19
Nov-02	651.62	1069	0.61			1.37
Dec-02	764.17	1134	0.67			1.68

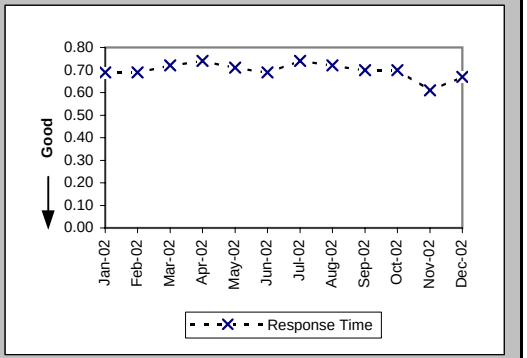

Pre-Order Response Times (Get CSR) (Avg Sec) IMA Response (PO-1A-5(b)) (Diagnostic)

Date	CLEC Num	CLEC Denom	Response Time	PID Exc	Data Exc	Std Dev
Jan-02	6848	884	7.75			2.83
Feb-02	5936.37	786	7.55			2.55
Mar-02	7569.66	936	8.09			3.57
Apr-02	7649.45	984	7.77			2.93
May-02	7737.61	999	7.75			2.90
Jun-02	5067.38	774	6.55			2.59
Jul-02	5163.22	892	5.79			2.15
Aug-02	5554.92	954	5.82			2.70
Sep-02	4783.14	856	5.59			1.78
Oct-02	6021.47	1049	5.74			2.08
Nov-02	6107.13	1069	5.71			2.45
Dec-02	7050.23	1134	6.22			2.36

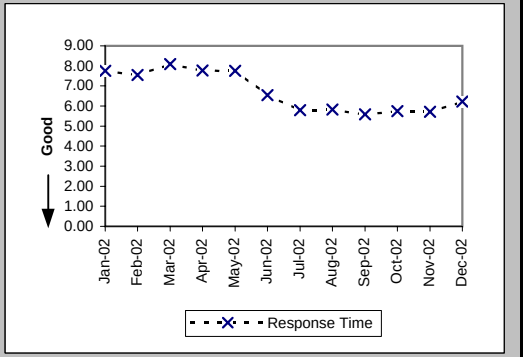

Pre-Order Response Times (Get CSR) (Avg Sec) IMA Aggregate (PO-1A-5 Total) (Benchmark)

Date	CLEC Num	CLEC Denom	Response Time	PID Exc	Data Exc	Std Dev
Jan-02	7454.01	884	8.43			
Feb-02	6477.19	786	8.24			
Mar-02	8246.72	936	8.81			
Apr-02	8382.17	984	8.52			
May-02	8449.89	999	8.46			
Jun-02	5598.71	774	7.23			
Jul-02	5823.3	892	6.53			
Aug-02	6241.31	954	6.54			
Sep-02	5378.59	856	6.28			
Oct-02	6756.62	1049	6.44			
Nov-02	6758.75	1069	6.32			
Dec-02	7814.4	1134	6.89			

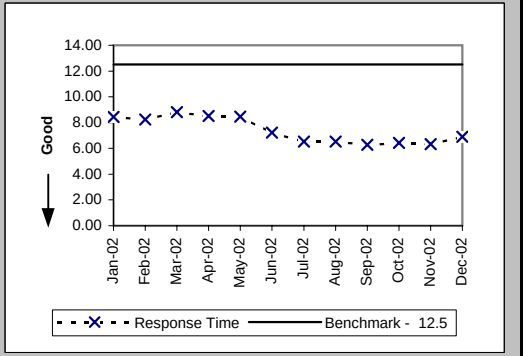

Checklist #2 - Preorder Response Times - IMA

Pre-Order Response Times (TN Reservation) (Avg Sec) IMA Request (PO-1A-6(a)) (Diagnostic)

Date	CLEC Num	CLEC Denom	Response Time	PID Exc	Data Exc	Std Dev
Jan-02	996.11	1556	0.64			0.15
Feb-02	946.51	1437	0.66			0.07
Mar-02	1248.15	1602	0.78			0.06
Apr-02	1249.14	1579	0.79			0.23
May-02	1282.5	1651	0.78			0.07
Jun-02	1121.56	1428	0.79			0.14
Jul-02	1325.05	1610	0.82			0.40
Aug-02	1243.54	1560	0.80			0.32
Sep-02	1024.2	1300	0.79			0.10
Oct-02	1049.46	1274	0.82			0.22
Nov-02	775.33	1266	0.61			0.41
Dec-02	396.92	1370	0.29			0.10

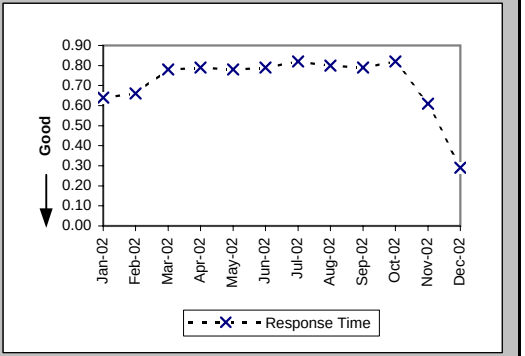

Pre-Order Response Times (TN Reservation) (Avg Sec) IMA Response (PO-1A-6(b)) (Diagnostic)

Date	CLEC Num	CLEC Denom	Response Time	PID Exc	Data Exc	Std Dev
Jan-02	5394.82	1556	3.47			1.70
Feb-02	5178.67	1437	3.60			1.73
Mar-02	5972.92	1602	3.73			1.12
Apr-02	6393.37	1579	4.05			1.75
May-02	6568.62	1651	3.98			1.46
Jun-02	6360.92	1428	4.45			1.86
Jul-02	7905.61	1610	4.91			2.29
Aug-02	7315.29	1560	4.69			1.96
Sep-02	5849.67	1300	4.50			1.82
Oct-02	5667.25	1274	4.45			2.62
Nov-02	6119.71	1266	4.83			2.78
Dec-02	6922.34	1370	5.05			2.59

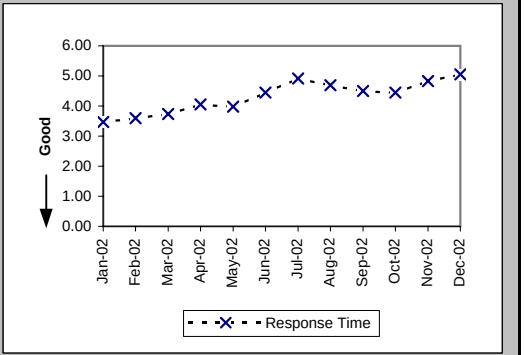

Pre-Order Response Times (TN Reservation) (Avg Sec) IMA Accept (PO-1A-6(c)) (Diagnostic)

Date	CLEC Num	CLEC Denom	Response Time	PID Exc	Data Exc	Std Dev
Jan-02	1007.34	1556	0.65			0.79
Feb-02	854.51	1437	0.59			0.23
Mar-02	1104.44	1602	0.69			0.29
Apr-02	984.68	1579	0.62			0.15
May-02	1034.37	1651	0.63			0.16
Jun-02	922.62	1428	0.65			0.15
Jul-02	1188.66	1610	0.74			0.83
Aug-02	1109.98	1560	0.71			0.72
Sep-02	851.68	1300	0.66			0.18
Oct-02	794	1274	0.62			0.23
Nov-02	837.3	1266	0.66			0.28
Dec-02	984.95	1370	0.72			0.16

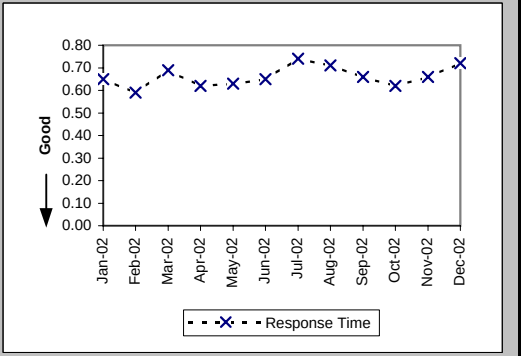

Checklist #2 - Preorder Response Times - IMA

Pre-Order Response Times (TN Reservation) (Avg Sec) IMA Aggregate (PO-1A-6 Total) (Benchmark)

Date	CLEC Num	CLEC Denom	Response Time	PID Exc	Data Exc	Std Dev
Jan-02	7398.27	1556	4.75			
Feb-02	6979.69	1437	4.86			
Mar-02	8325.51	1602	5.20			
Apr-02	8627.19	1579	5.46			
May-02	8885.49	1651	5.38			
Jun-02	8405.1	1428	5.89			
Jul-02	10419.32	1610	6.47			
Aug-02	9668.81	1560	6.20			
Sep-02	7725.55	1300	5.94			
Oct-02	7510.71	1274	5.90			
Nov-02	7732.34	1266	6.11			
Dec-02	8304.21	1370	6.06			

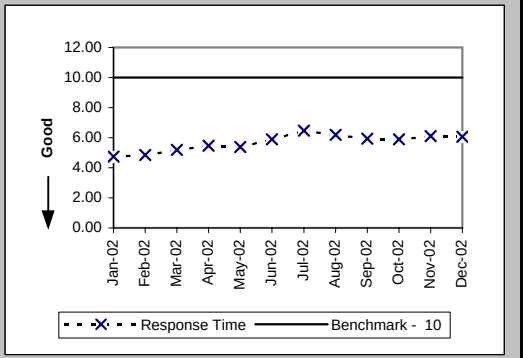

Pre-Order Response Times (Loop Qualification Tools) (Avg Sec) IMA Request (PO-1A-7(a)) (Diagnostic)

Date	CLEC Num	CLEC Denom	Response Time	PID Exc	Data Exc	Std Dev
Jan-02	338.37	544	0.62			0.11
Feb-02	2535.4	3282	0.77			0.25
Mar-02	3407.79	3605	0.95			0.21
Apr-02	3451.65	3586	0.96			0.28
May-02	3506.33	3703	0.95			0.21
Jun-02	2995.25	3153	0.95			0.28
Jul-02	3369.91	3442	0.98			0.44
Aug-02	3066.85	3197	0.96			0.45
Sep-02	1888.66	1794	1.05			0.15
Oct-02	3607.39	3271	1.10			0.20
Nov-02	3048.64	3255	0.94			0.71
Dec-02	2794.57	3777	0.74			0.80

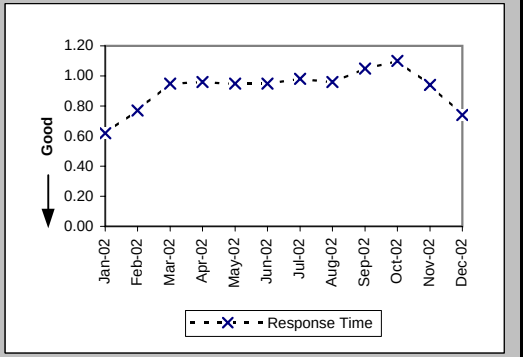

Pre-Order Response Times (Loop Qualification Tools) (Avg Sec) IMA Response (PO-1A-7(b)) (Benchmark)

Date	CLEC Num	CLEC Denom	Response Time	PID Exc	Data Exc	Std Dev
Jan-02	7216.95	544	13.27			7.79
Feb-02	32707.68	3282	9.97			5.50
Mar-02	37615.98	3605	10.43			6.27
Apr-02	35516.6	3586	9.90			5.24
May-02	35821.73	3703	9.67			5.28
Jun-02	27510.82	3153	8.73			5.12
Jul-02	27854.13	3442	8.09			4.75
Aug-02	25254.07	3197	7.90			4.02
Sep-02	10310.12	1794	5.75			4.37
Oct-02	22294.57	3271	6.82			9.31
Nov-02	21933.43	3255	6.74			9.02
Dec-02	25981.04	3777	6.88			7.68

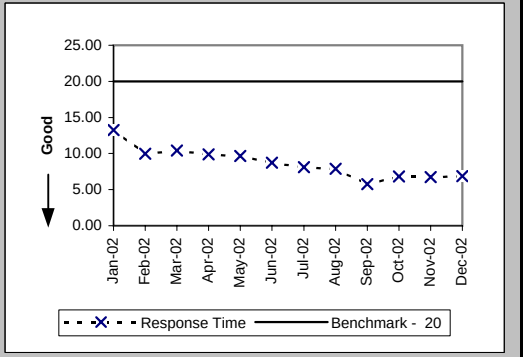

Checklist #2 - Preorder Response Times - IMA

Pre-Order Response Times (Loop Qualification Tools) (Avg Sec) IMA Aggregate (PO-1A-7 Total) (Diagnostic)

Date	CLEC Num	CLEC Denom	Response Time	PID Exc	Data Exc	Std Dev
Jan-02	7555.32	544	13.89			
Feb-02	35243.08	3282	10.74			
Mar-02	41023.77	3605	11.38			
Apr-02	38968.25	3586	10.87			
May-02	39328.06	3703	10.62			
Jun-02	30506.07	3153	9.68			
Jul-02	31224.04	3442	9.07			
Aug-02	28320.92	3197	8.86			
Sep-02	12198.78	1794	6.80			
Oct-02	25901.96	3271	7.92			
Nov-02	24982.07	3255	7.68			
Dec-02	28775.61	3777	7.62			

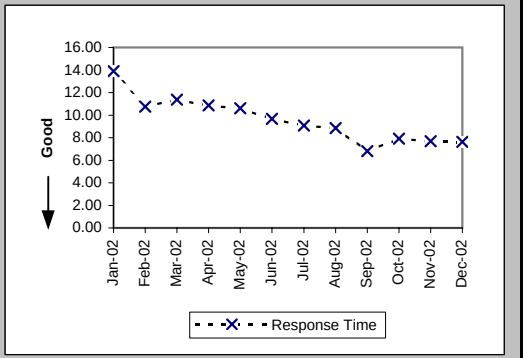

Pre-Order Response Times (Resale of Qwest DSL Qualification) (Avg Sec) IMA Request (PO-1A-8(a)) (Diagnostic)

Date	CLEC Num	CLEC Denom	Response Time	PID Exc	Data Exc	Std Dev
Jan-02	249.7	454	0.55			0.14
Feb-02	240.13	407	0.59			0.14
Mar-02	410.4	456	0.90			0.05
Apr-02	412.2	458	0.90			0.12
May-02	420.3	467	0.90			0.06
Jun-02	347.4	386	0.90			0.06
Jul-02	424.34	433	0.98			0.48
Aug-02	381.29	419	0.91			0.53
Sep-02	330.33	363	0.91			0.06
Oct-02	391.92	426	0.92			0.09
Nov-02	280.8	390	0.72			0.95
Dec-02	389.6	487	0.80			2.14

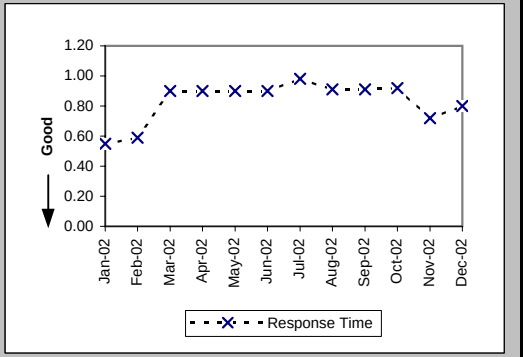

Pre-Order Response Times (Resale of Qwest DSL Qualification) (Avg Sec) IMA Response (PO-1A-8(b)) (Benchmark)

Date	CLEC Num	CLEC Denom	Response Time	PID Exc	Data Exc	Std Dev
Jan-02	1389.24	454	3.06			2.29
Feb-02	1416.36	407	3.48			4.48
Mar-02	2936.64	456	6.44			15.43
Apr-02	2390.76	458	5.22			4.13
May-02	2694.59	467	5.77			5.76
Jun-02	2126.86	386	5.51			6.54
Jul-02	2883.78	433	6.66			6.72
Aug-02	2551.71	419	6.09			7.80
Sep-02	2043.69	363	5.63			6.76
Oct-02	2615.64	426	6.14			9.93
Nov-02	3174.6	390	8.14			15.63
Dec-02	3379.78	487	6.94			7.35

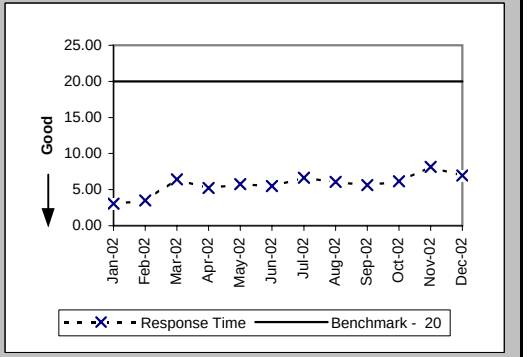

Checklist #2 - Preorder Response Times - IMA

Pre-Order Response Times (Resale of Qwest DSL Qualification) (Avg Sec) IMA Aggregate (PO-1A-8 Total) (Diagnostic)

Date	CLEC Num	CLEC Denom	Response Time	PID Exc	Data Exc	Std Dev
Jan-02	1638.94	454	3.61			
Feb-02	1656.49	407	4.07			
Mar-02	3347.04	456	7.34			
Apr-02	2802.96	458	6.12			
May-02	3114.89	467	6.67			
Jun-02	2474.26	386	6.41			
Jul-02	3308.12	433	7.64			
Aug-02	2933	419	7.00			
Sep-02	2374.02	363	6.54			
Oct-02	3007.56	426	7.06			
Nov-02	3455.4	390	8.86			
Dec-02	3769.38	487	7.74			

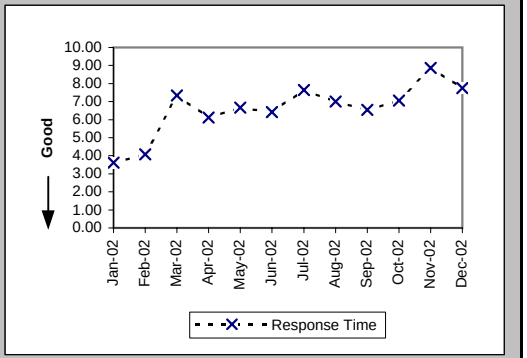

Pre-Order Response Times (Connecting Facility Assignment) (Avg Sec) IMA Request (PO-1A-9(a)) (Diagnostic)

Date	CLEC Num	CLEC Denom	Response Time	PID Exc	Data Exc	Std Dev
Jan-02	999.98	2303	0.43			0.08
Feb-02	912.04	2052	0.44			0.02
Mar-02	1015.1	2286	0.44			0.02
Apr-02	1039.54	2320	0.45			0.11
May-02	1051.3	2367	0.44			0.04
Jun-02	862.11	1941	0.44			0.17
Jul-02	973.74	2206	0.44			0.13
Aug-02	995.47	2135	0.47			0.30
Sep-02	449.39	1018	0.44			0.08
Oct-02	457.65	845	0.54			0.34
Nov-02	326.16	898	0.36			0.18
Dec-02	271.36	1007	0.27			0.04

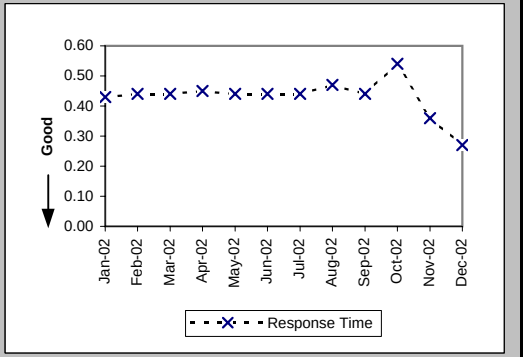

Pre-Order Response Times (Connecting Facility Assignment) (Avg Sec) IMA Response (PO-1A-9(b)) (Diagnostic)

Date	CLEC Num	CLEC Denom	Response Time	PID Exc	Data Exc	Std Dev
Jan-02	42068.82	2303	18.27			6.36
Feb-02	37187.13	2052	18.12			6.35
Mar-02	41565.94	2286	18.18			6.29
Apr-02	41713.65	2320	17.98			6.17
May-02	42441.73	2367	17.93			6.15
Jun-02	34614.51	1941	17.83			6.28
Jul-02	40016.79	2206	18.14			6.27
Aug-02	30096.43	2135	14.10			5.98
Sep-02	8398.01	1018	8.25			3.04
Oct-02	6868.01	845	8.13			4.62
Nov-02	7983.31	898	8.89			3.80
Dec-02	8856.22	1007	8.79			3.63

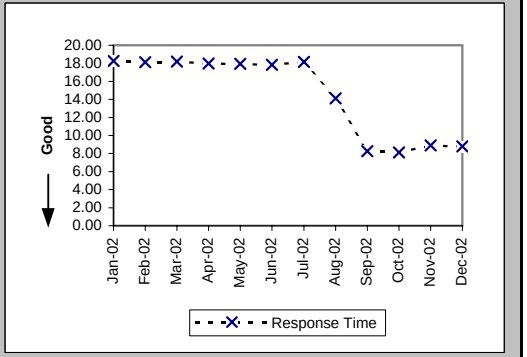

Checklist #2 - Preorder Response Times - IMA

Pre-Order Response Times (Connecting Facility Assignment) (Avg Sec) IMA Aggregate (PO-1A-9 Total) (Benchmark)

Date	CLEC Num	CLEC Denom	Response Time	PID Exc	Data Exc	Std Dev
Jan-02	43068.8	2303	18.70			
Feb-02	38099.17	2052	18.57			
Mar-02	42581.04	2286	18.63			
Apr-02	42753.19	2320	18.43			
May-02	43493.03	2367	18.37			
Jun-02	35476.62	1941	18.28			
Jul-02	40990.53	2206	18.58			
Aug-02	31091.9	2135	14.56			
Sep-02	8847.4	1018	8.69			
Oct-02	7325.66	845	8.67			
Nov-02	8309.47	898	9.25			
Dec-02	9127.58	1007	9.06			

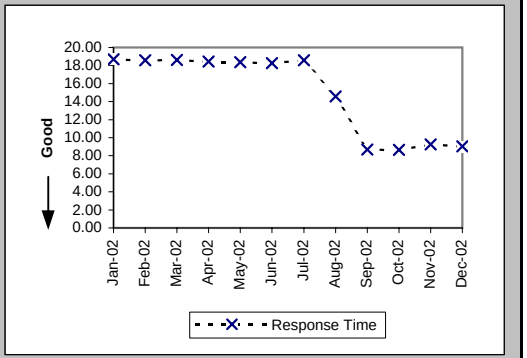

Pre-Order Response Times (Meet Point Inquiry) (Avg Sec) IMA Request (PO-1A-10(a)) (Diagnostic)

Date	CLEC Num	CLEC Denom	Response Time	PID Exc	Data Exc	Std Dev
Jan-02	165.44	352	0.47			0.03
Feb-02	228.88	488	0.47			0.03
Mar-02	241.26	514	0.47			0.03
Apr-02	249.92	533	0.47			0.10
May-02	254.02	540	0.47			0.04
Jun-02	226.73	470	0.48			0.15
Jul-02	248.17	522	0.48			0.14
Aug-02	239.23	494	0.48			0.23
Sep-02	158.81	340	0.47			0.08
Oct-02	241.85	564	0.43			0.10
Nov-02	195.07	539	0.36			0.23
Dec-02	175.27	614	0.29			0.24

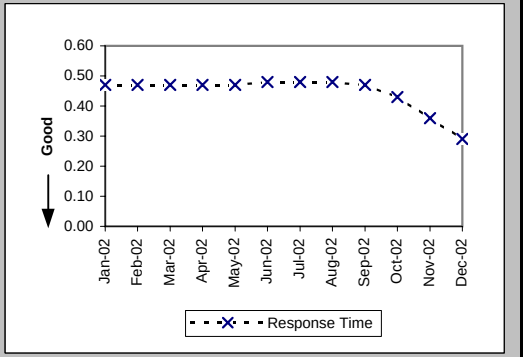

Pre-Order Response Times (Meet Point Inquiry) (Avg Sec) IMA Response (PO-1A-10(b)) (Diagnostic)

Date	CLEC Num	CLEC Denom	Response Time	PID Exc	Data Exc	Std Dev
Jan-02	7004.8	352	19.90			1.86
Feb-02	9676.4	488	19.83			1.51
Mar-02	10163.81	514	19.77			1.66
Apr-02	10546.62	533	19.79			0.65
May-02	10758.19	540	19.92			0.77
Jun-02	9331.73	470	19.85			1.56
Jul-02	10415.87	522	19.95			2.18
Aug-02	6676.4	494	13.51			7.51
Sep-02	1656.31	340	4.87			0.90
Oct-02	2929.24	564	5.19			4.36
Nov-02	2673.13	539	4.96			1.08
Dec-02	3014.89	614	4.91			2.25

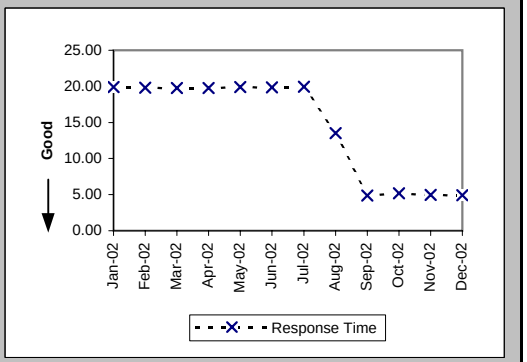

Checklist #2 - Preorder Response Times - IMA

Pre-Order Response Times (Meet Point Inquiry) (Avg Sec) IMA Aggregate (PO-1A-10 Total) (Benchmark)

Date	CLEC Num	CLEC Denom	Response Time	PID Exc	Data Exc	Std Dev
Jan-02	7170.24	352	20.37			
Feb-02	9905.28	488	20.30			
Mar-02	10405.07	514	20.24			
Apr-02	10796.54	533	20.26			
May-02	11012.21	540	20.39			
Jun-02	9558.46	470	20.34			
Jul-02	10664.04	522	20.43			
Aug-02	6915.63	494	14.00			
Sep-02	1815.12	340	5.34			
Oct-02	3171.09	564	5.62			
Nov-02	2868.2	539	5.32			
Dec-02	3190.16	614	5.20			

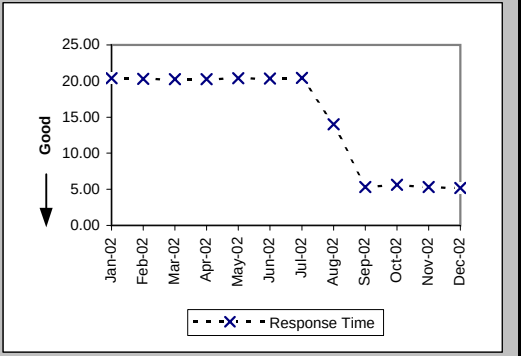

Pre-Order Response Times (Timeout) (Percent) IMA Total (PO-1C-1) (Benchmark)

Date	CLEC Num	CLEC Denom	Response Time	PID Exc	Data Exc	Std Dev
Jan-02	14	19746	0.07%			2.66%
Feb-02	1	20605	0.01%			0.70%
Mar-02	11	22991	0.05%			2.19%
Apr-02	4	23526	0.02%			1.30%
May-02	8	24184	0.03%			1.82%
Jun-02	10	20178	0.05%			2.23%
Jul-02	23	22717	0.10%			3.18%
Aug-02	5	22018	0.02%			1.51%
Sep-02	8	19020	0.04%			2.05%
Oct-02	77	22535	0.34%			5.84%
Nov-02	108	22523	0.48%			6.91%
Dec-02	68	25763	0.26%			5.13%

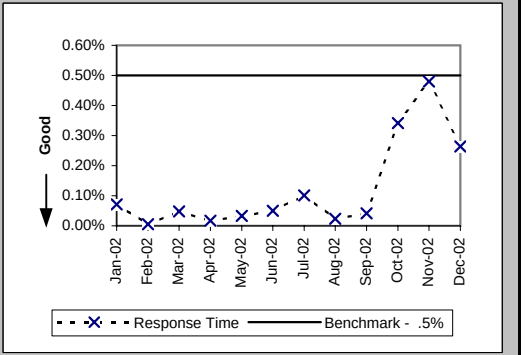

Pre-Order Response Times (Rejected Query) (Avg Sec) IMA Total (PO-1D-1) (Diagnostic)

Date	CLEC Num	CLEC Denom	Response Time	PID Exc	Data Exc	Std Dev
Jan-02	5204.72	3827	1.36			1.74
Feb-02	4648	3320	1.40			1.94
Mar-02	4914.36	3366	1.46			1.98
Apr-02	7425.18	4473	1.66			2.06
May-02	8768.12	5282	1.66			1.82
Jun-02	6521.82	4467	1.46			1.57
Jul-02	7945.77	5061	1.57			2.25
Aug-02	6321.28	4648	1.36			1.30
Sep-02	10419.84	7776	1.34			1.36
Oct-02	10504.64	7724	1.36			1.74
Nov-02	11348.89	8533	1.33			1.31
Dec-02	11844.36	8973	1.32			1.24

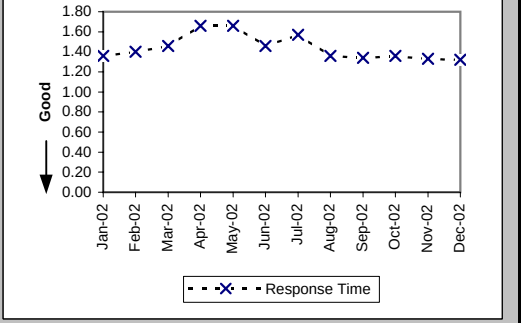

Checklist #2 - Preorder Response Times - EDI

Pre-Order Response Times (Appt. Scheduler) (Avg Sec) EDI Request/Response (PO-1B-1) (Benchmark)

Date	CLEC Num	CLEC Denom	Response Time	PID Exc	Data Exc	Std Dev
Jan-02	18494.88	4362	4.24			1.30
Feb-02	17011.4	4060	4.19			1.58
Mar-02	22667.85	5211	4.35			2.58
Apr-02	21322.7	5138	4.15			1.51
May-02	23172.48	5184	4.47			1.47
Jun-02	22271.13	4669	4.77			4.05
Jul-02	22094.8	4856	4.55			1.21
Aug-02	20899.62	5238	3.99			1.12
Sep-02	17728.7	4994	3.55			1.89
Oct-02	16701.72	4718	3.54			3.24
Nov-02	17578.42	5263	3.34			0.86
Dec-02	19034.4	5665	3.36			0.90

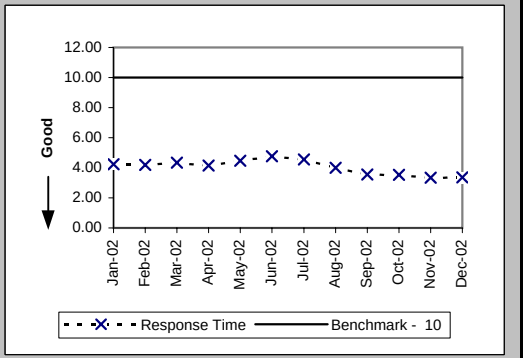

Pre-Order Response Times (Service Availability) (Avg Sec) EDI Request/Response (PO-1B-2) (Benchmark)

Date	CLEC Num	CLEC Denom	Response Time	PID Exc	Data Exc	Std Dev
Jan-02	36076.53	4623	7.80			4.86
Feb-02	32776.4	4124	7.95			5.67
Mar-02	23836.81	4504	5.29			5.93
Apr-02	25689.31	4541	5.66			6.04
May-02	27098.65	4600	5.89			6.41
Jun-02	27055.72	4278	6.32			7.24
Jul-02	27961.91	4588	6.09			6.21
Aug-02	30100.98	4831	6.23			6.87
Sep-02	31861.23	4823	6.61			7.43
Oct-02	32027.67	4527	7.07			7.77
Nov-02	35892.88	4986	7.20			7.90
Dec-02	37076.72	5372	6.90			7.94

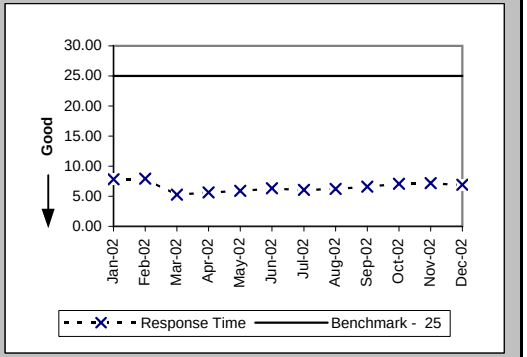

Pre-Order Response Times (Facility Check) (Avg Sec) EDI Request/Response (PO-1B-3) (Benchmark)

Date	CLEC Num	CLEC Denom	Response Time	PID Exc	Data Exc	Std Dev
Jan-02	4360.4	440	9.91			2.62
Feb-02	3747.52	392	9.56			3.02
Mar-02	4890.6	495	9.88			5.35
Apr-02	3325.02	453	7.34			3.29
May-02	3042.9	441	6.90			3.02
Jun-02	2698.74	423	6.38			2.44
Jul-02	2532.66	442	5.73			2.05
Aug-02	3192.75	473	6.75			5.74
Sep-02	2785.4	380	7.33			3.90
Oct-02	2623.92	377	6.96			3.49
Nov-02	2945.95	443	6.65			2.54
Dec-02	3051.23	479	6.37			4.83

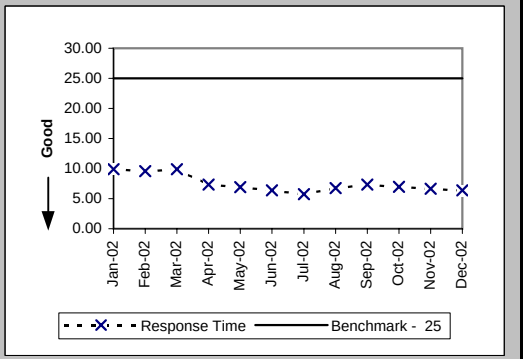

Checklist #2 - Preorder Response Times - EDI

Pre-Order Response Times (Address Validation) (Avg Sec) EDI Request/Response (PO-1B-4) (Benchmark)

Date	CLEC Num	CLEC Denom	Response Time	PID Exc	Data Exc	Std Dev
Jan-02	25136.98	7932	3.17			2.52
Feb-02	22779.7	7189	3.17			2.63
Mar-02	27069.48	7562	3.58			3.48
Apr-02	26030.52	7675	3.39			2.86
May-02	25460.48	7668	3.32			2.71
Jun-02	21294.18	6852	3.11			4.87
Jul-02	17565.66	7122	2.47			0.95
Aug-02	20098.54	7982	2.52			0.79
Sep-02	24139.27	8391	2.88			3.60
Oct-02	20578.57	7646	2.69			2.56
Nov-02	21808.48	8470	2.57			1.01
Dec-02	23247.19	9145	2.54			0.87

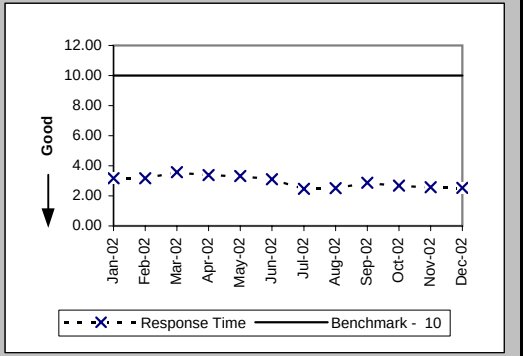

Pre-Order Response Times (Get CSR) (Avg Sec) EDI Request/Response (PO-1B-5) (Benchmark)

Date	CLEC Num	CLEC Denom	Response Time	PID Exc	Data Exc	Std Dev
Jan-02	2318.22	651	3.56			1.86
Feb-02	2749.04	585	4.70			2.36
Mar-02	3772.59	690	5.47			2.34
Apr-02	3168.08	625	5.07			2.12
May-02	2695.43	621	4.34			1.63
Jun-02	1978.67	577	3.43			2.47
Jul-02	1259.17	626	2.01			1.95
Aug-02	2065.81	795	2.60			1.00
Sep-02	2414.47	908	2.66			0.73
Oct-02	5016.66	1616	3.10			3.43
Nov-02	6679.11	2192	3.05			0.85
Dec-02	7307.72	2329	3.14			1.11

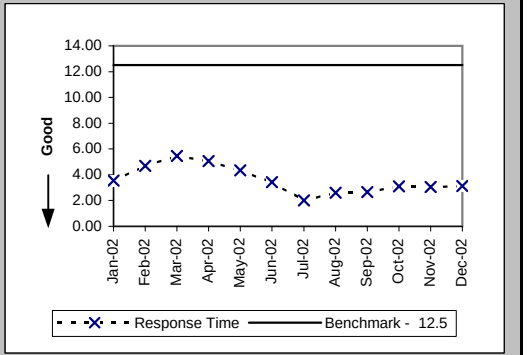

Pre-Order Response Times (TN Reservation) (Avg Sec) EDI Request/Response (PO-1B-6) (Benchmark)

Date	CLEC Num	CLEC Denom	Response Time	PID Exc	Data Exc	Std Dev
Jan-02	10182.28	2384	4.27			1.74
Feb-02	10299.6	2183	4.72			1.63
Mar-02	12154.79	2466	4.93			2.17
Apr-02	13196.3	2471	5.34			2.47
May-02	12137.38	2489	4.88			1.76
Jun-02	12397.68	2293	5.41			3.20
Jul-02	13561.71	2456	5.52			2.78
Aug-02	13346.96	2639	5.06			1.80
Sep-02	13634.9	2634	5.18			2.85
Oct-02	12514.03	2404	5.21			2.68
Nov-02	14190.93	2622	5.41			2.71
Dec-02	15630.38	2865	5.46			2.37

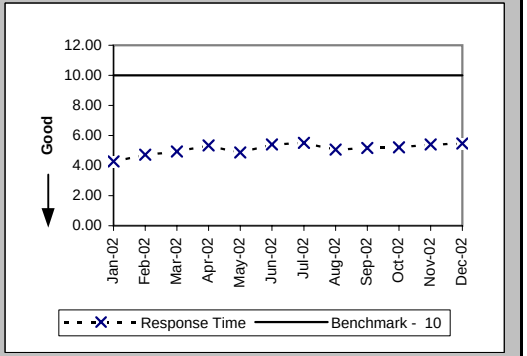

Checklist #2 - Preorder Response Times - EDI

Pre-Order Response Times (Loop Qualification Tools) (Avg Sec) EDI Request/Response (PO-1B-7) (Benchmark)

Date	CLEC Num	CLEC Denom	Response Time	PID Exc	Data Exc	Std Dev
Jan-02	5880.49	588	10.00			10.20
Feb-02	23849.97	2864	8.33			7.32
Mar-02	28699.81	3157	9.09			8.13
Apr-02	29511.93	3173	9.30			7.53
May-02	28598.5	3167	9.03			7.46
Jun-02	25996.86	2817	9.23			8.23
Jul-02	25199.01	2917	8.64			7.35
Aug-02	35118.5	3631	9.67			10.54
Sep-02	20344.05	2809	7.24			15.05
Oct-02	18604.03	2555	7.28			14.08
Nov-02	19412.29	2739	7.09			14.00
Dec-02	20578.47	3007	6.84			12.75

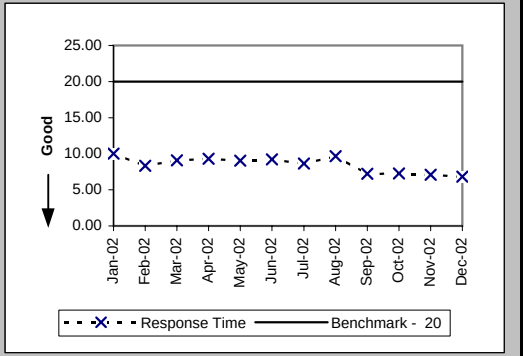

Pre-Order Response Times (Resale of Qwest DSL Qualification) (Avg Sec) EDI Request/Response (PO-1B-8) (Benchmark)

Date	CLEC Num	CLEC Denom	Response Time	PID Exc	Data Exc	Std Dev
Jan-02	2287.71	687	3.33			2.61
Feb-02	2386.8	612	3.90			4.56
Mar-02	4228.12	692	6.11			12.17
Apr-02	3990	665	6.00			7.12
May-02	3436.11	657	5.23			5.49
Jun-02	3836.48	608	6.31			9.12
Jul-02	3995.94	654	6.11			10.86
Aug-02	4236.36	821	5.16			4.57
Sep-02	5263.58	917	5.74			7.12
Oct-02	5634.72	819	6.88			11.52
Nov-02	5819.94	894	6.51			14.15
Dec-02	5627.88	972	5.79			7.26

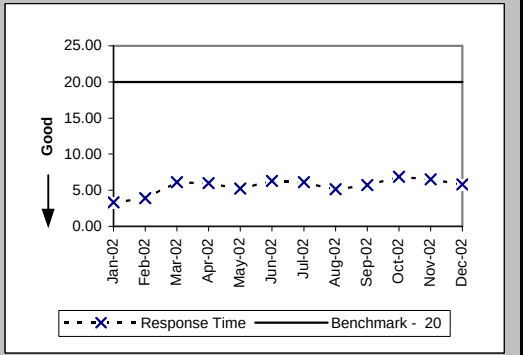

Pre-Order Response Times (Connecting Facility Assignment) (Avg Sec) EDI Request/Response (PO-1B-9) (Diagnostic)

Date	CLEC Num	CLEC Denom	Response Time	PID Exc	Data Exc	Std Dev
Jan-02	21897.45	1156	18.94			6.47
Feb-02	17347.68	941	18.44			6.00
Mar-02	21872.31	1156	18.92			6.89
Apr-02	18315.3	1075	17.04			6.22
May-02	19607.49	1146	17.11			6.80
Jun-02	20079.12	1108	18.12			6.81
Jul-02	21682.05	1278	16.97			6.08
Aug-02	17972.75	1453	12.37			5.41
Sep-02	6666.9	830	8.03			1.87
Oct-02	6192.67	730	8.48			5.41
Nov-02	7223.89	849	8.51			5.41
Dec-02	7805.47	929	8.40			3.98

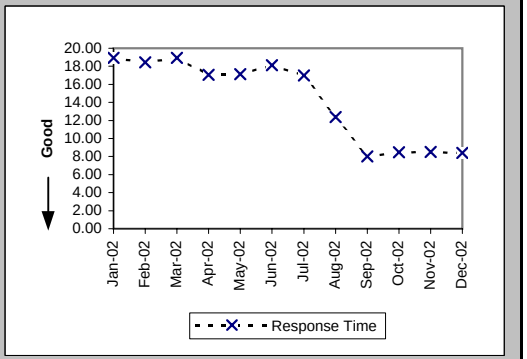

Checklist #2 - Preorder Response Times - EDI

Pre-Order Response Times (Meet Point Inquiry) (Avg Sec) EDI Request/Response (PO-1B-10) (Diagnostic)

Date	CLEC Num	CLEC Denom	Response Time	PID Exc	Data Exc	Std Dev
Jan-02	8616.5	475	18.14			1.73
Feb-02	16552.04	892	18.56			2.31
Mar-02	16654.86	814	20.46			2.98
Apr-02	19219.38	953	20.17			1.62
May-02	20088.09	982	20.46			2.50
Jun-02	18734.65	902	20.77			2.77
Jul-02	19561.33	964	20.29			2.49
Aug-02	11348.66	867	13.09			7.90
Sep-02	2322.41	429	5.41			2.50
Oct-02	4417.68	811	5.45			1.39
Nov-02	4867.08	879	5.54			2.17
Dec-02	5099.78	965	5.28			1.85

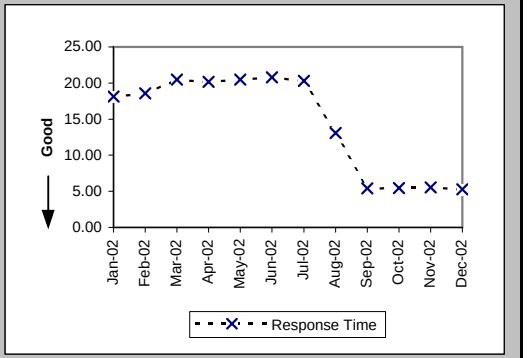

Pre-Order Response Times (Timeout) (Percent) EDI Total (PO-1C-2) (Benchmark)

Date	CLEC Num	CLEC Denom	Response Time	PID Exc	Data Exc	Std Dev
Jan-02	0	23298	0.00%			0.00%
Feb-02	0	23842	0.00%			0.00%
Mar-02	104	26851	0.39%			6.21%
Apr-02	2	26771	0.01%			0.86%
May-02	5	26960	0.02%			1.36%
Jun-02	16	24543	0.07%			2.55%
Jul-02	1	25904	0.00%			0.62%
Aug-02	5	28735	0.02%			1.32%
Sep-02	65	27180	0.24%			4.88%
Oct-02	37	26240	0.14%			3.75%
Nov-02	15	29352	0.05%			2.26%
Dec-02	2	31730	0.01%			0.79%

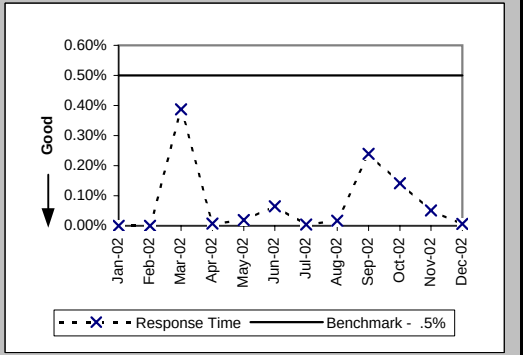

Pre-Order Response Times (Rejected Query) (Avg Sec) EDI Total (PO-1D-2) (Diagnostic)

Date	CLEC Num	CLEC Denom	Response Time	PID Exc	Data Exc	Std Dev
Jan-02	14314.07	7193	1.99			2.06
Feb-02	14515.08	7482	1.94			2.01
Mar-02	17379.76	8198	2.12			2.51
Apr-02	16594.3	8215	2.02			1.59
May-02	16774.08	8304	2.02			1.44
Jun-02	21572.64	7596	2.84			6.77
Jul-02	25297.65	8031	3.15			8.83
Aug-02	17804.15	8281	2.15			5.00
Sep-02	14607.76	7939	1.84			2.09
Oct-02	13725.5	7075	1.94			2.58
Nov-02	14601.96	7767	1.88			2.41
Dec-02	15739.79	8417	1.87			3.28

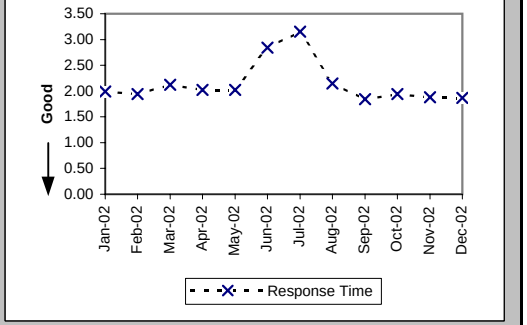

Checklist #2 - Electronic Flow-through - Resale

Electronic Flow-through for LSRs received via IMA Resale Aggregate W/O UNE-P-POTS (Percent) (PO-2A) (Diagnostic)

Date	CLEC Num	CLEC Denom	CLEC Result	PID Exc	Data Exc	Std Dev
Jan-02						
Feb-02						
Mar-02						
Apr-02						
May-02						
Jun-02						
Jul-02						
Aug-02						
Sep-02						
Oct-02	1548	2128	72.74%	459	0	44.53%
Nov-02	1584	2170	73.00%	420	0	44.40%
Dec-02	931	1371	67.91%	405	0	46.68%

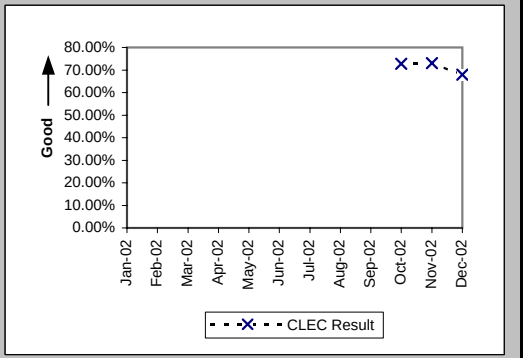

Electronic Flow-through for LSRs Received via IMA Resale Aggregate W/O UNE-P-POTS (Percent) (PO-2A-1) (Diagnostic)

Date	CLEC Num	CLEC Denom	CLEC Result	PID Exc	Data Exc	Std Dev
Jan-02	1470	2648	55.51%	358	0	49.70%
Feb-02	1452	2371	61.24%	274	0	48.72%
Mar-02	1413	2183	64.73%	283	0	47.78%
Apr-02	1576	2352	67.01%	301	0	47.02%
May-02	1367	2084	65.60%	210	0	47.51%
Jun-02	1159	1896	61.13%	205	0	48.75%
Jul-02	1310	1997	65.60%	258	0	47.50%
Aug-02	1404	1947	72.11%	323	0	44.85%
Sep-02	1156	1707	67.72%	330	0	46.75%
Oct-02	1474	2036	72.40%	459	0	44.70%
Nov-02	1524	2099	72.61%	420	0	44.60%
Dec-02	896	1330	67.37%	405	0	46.89%

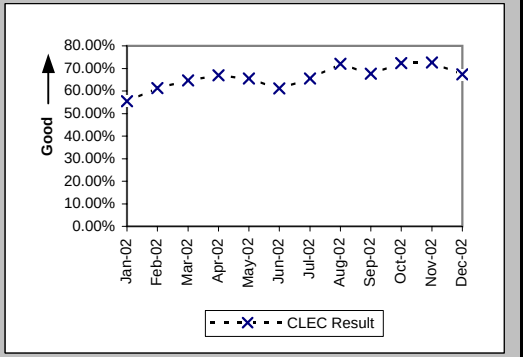

Electronic Flow-through for LSRs Received via EDI Resale Aggregate W/O UNE-P-POTS (Percent) (PO-2A-2) (Diagnostic)

Date	CLEC Num	CLEC Denom	CLEC Result	PID Exc	Data Exc	Std Dev
Jan-02	6	15	40.00%	358	0	48.99%
Feb-02	5	18	27.78%	274	0	44.79%
Mar-02	2	9	22.22%	283	0	41.57%
Apr-02	4	25	16.00%	301	0	36.66%
May-02	4	12	33.33%	210	0	47.14%
Jun-02	68	81	83.95%	205	0	36.71%
Jul-02	43	56	76.79%	258	0	42.22%
Aug-02	59	71	83.10%	323	0	37.48%
Sep-02	43	57	75.44%	330	0	43.05%
Oct-02	74	92	80.43%	459	0	39.67%
Nov-02	60	71	84.51%	420	0	36.18%
Dec-02	35	41	85.37%	405	0	35.34%

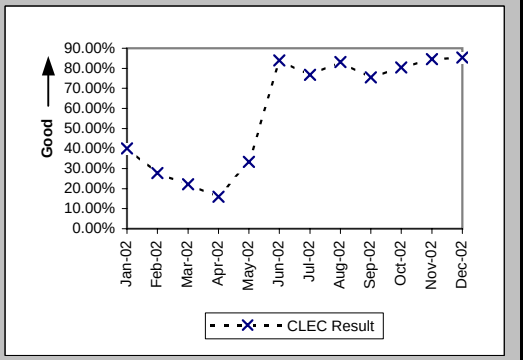

Previous PO-2B standard (Jan02 thru Jun02) Resale - 90%

Checklist #2 - Electronic Flow-through - Resale

Electronic Flow-through for all eligible LSRs Received via IMA POTS Resale (Percent) (PO-2B) (Benchmark)

Date	CLEC Num	CLEC Denom	CLEC Result	PID Exc	Data Exc	Std Dev
Jan-02						
Feb-02						
Mar-02						
Apr-02						
May-02						
Jun-02						
Jul-02						
Aug-02						
Sep-02						
Oct-02	1548	1663	93.08%	386	0	25.37%
Nov-02	1584	1768	89.59%	326	0	30.54%
Dec-02	931	1041	89.43%	324	0	30.74%

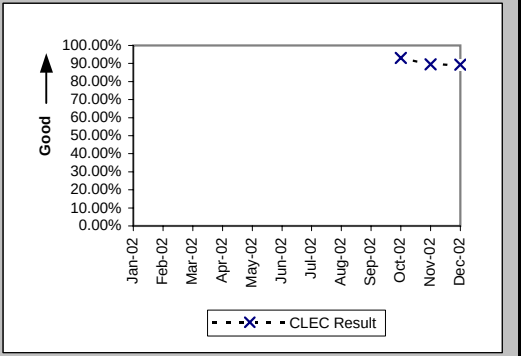

Electronic Flow-through for All Eligible LSRs Received via IMA POTS Resale (Percent) (PO-2B-1) (Benchmark)

Date	CLEC Num	CLEC Denom	CLEC Result	PID Exc	Data Exc	Std Dev
Jan-02	1470	1690	86.98%	195	0	33.65%
Feb-02	1452	1536	94.53%	123	0	22.74%
Mar-02	1413	1562	90.46%	100	0	29.38%
Apr-02	1576	1658	95.05%	170	0	21.68%
May-02	1367	1433	95.39%	129	0	20.96%
Jun-02	1159	1257	92.20%	139	0	26.81%
Jul-02	1310	1404	93.30%	162	0	24.99%
Aug-02	1404	1476	95.12%	220	0	21.54%
Sep-02	1156	1213	95.30%	240	0	21.16%
Oct-02	1474	1584	93.06%	386	0	25.42%
Nov-02	1524	1707	89.28%	326	0	30.94%
Dec-02	896	1006	89.07%	324	0	31.21%

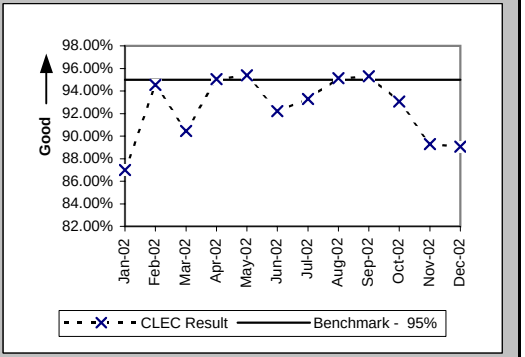

Electronic Flow-through for All Eligible LSRs Received via EDI POTS Resale (Percent) (PO-2B-2) (Benchmark)

Date	CLEC Num	CLEC Denom	CLEC Result	PID Exc	Data Exc	Std Dev
Jan-02	6	6	100.00%	195	0	0.00%
Feb-02	5	7	71.43%	123	0	45.18%
Mar-02	2	3	66.67%	100	0	47.14%
Apr-02	4	7	57.14%	170	0	49.49%
May-02	4	5	80.00%	129	0	40.00%
Jun-02	68	69	98.55%	139	0	11.95%
Jul-02	43	46	93.48%	162	0	24.69%
Aug-02	59	62	95.16%	220	0	21.46%
Sep-02	43	51	84.31%	240	0	36.37%
Oct-02	74	79	93.67%	386	0	24.35%
Nov-02	60	61	98.36%	326	0	12.70%
Dec-02	35	35	100.00%	324	0	0.00%

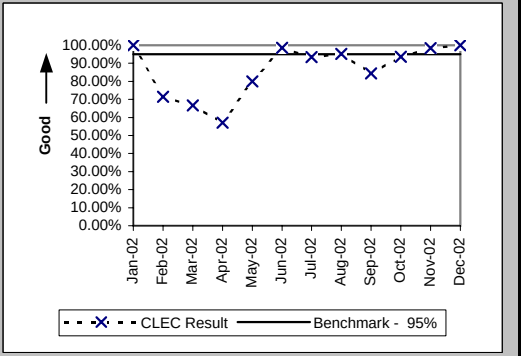

Previous PO-2B standard (Jan02 thru Jun02) Resale - 90%

Checklist #2 - Electronic Flow-through - Unbundled Loops

Electronic Flow-through for LSRs received via IMA (Percent) (PO-2A) (Diagnostic)

Date	CLEC Num	CLEC Denom	CLEC Result	PID Exc	Data Exc	CLEC Std Dev
Jan-02						
Feb-02						
Mar-02						
Apr-02						
May-02						
Jun-02						
Jul-02						
Aug-02						
Sep-02						
Oct-02	704	1875	37.55%	115	0	48.42%
Nov-02	607	1687	35.98%	91	0	47.99%
Dec-02	793	1847	42.93%	111	0	49.50%

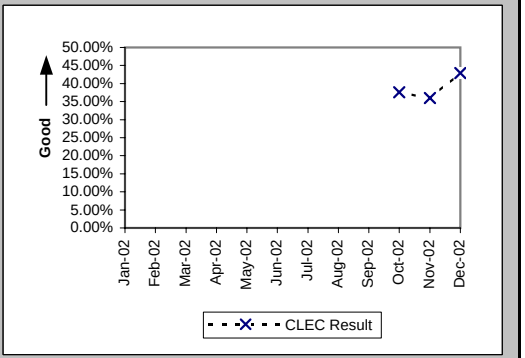

Electronic Flow-through for all eligible LSRs Received via IMA (Percent) (PO-2B) (Benchmark)

Date	CLEC Num	CLEC Denom	CLEC Result	PID Exc	Data Exc	CLEC Std Dev
Jan-02						
Feb-02						
Mar-02						
Apr-02						
May-02						
Jun-02						
Jul-02						
Aug-02						
Sep-02						
Oct-02	704	778	90.49%	115	0	29.34%
Nov-02	607	702	86.47%	91	0	34.21%
Dec-02	793	856	92.64%	111	0	26.11%

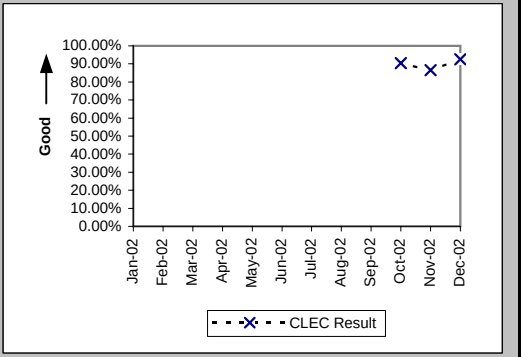

Electronic Flow-through for LSRs Received via IMA (Percent) (PO-2A-1) (Diagnostic)

Date	CLEC Num	CLEC Denom	CLEC Result	PID Exc	Data Exc	CLEC Std Dev
Jan-02	461	1803	25.57%	260	0	43.62%
Feb-02	373	2018	18.48%	226	0	38.82%
Mar-02	336	1795	18.72%	244	0	39.01%
Apr-02	310	1660	18.67%	172	0	38.97%
May-02	250	1331	18.78%	138	0	39.06%
Jun-02	185	1464	12.64%	178	0	33.23%
Jul-02	320	1576	20.30%	147	0	40.23%
Aug-02	454	1686	26.93%	153	0	44.36%
Sep-02	446	1448	30.80%	131	0	46.17%
Oct-02	529	1525	34.69%	115	0	47.60%
Nov-02	353	1242	28.42%	91	0	45.10%
Dec-02	545	1376	39.61%	111	0	48.91%

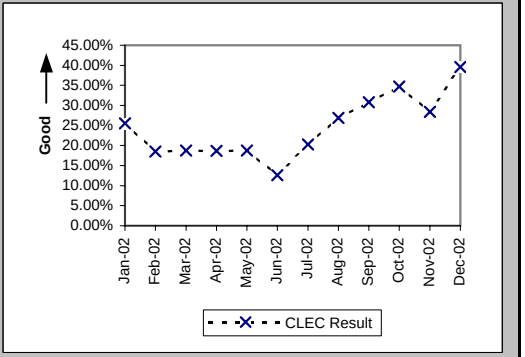

Previous PO-2B standard (Jan02 thru Jun02) UBL - 70%

Checklist #2 - Electronic Flow-through - Unbundled Loops

Electronic Flow-through for LSRs Received via EDI (Percent) (PO-2A-2) (Diagnostic)

Date	CLEC Num	CLEC Denom	CLEC Result	PID Exc	Data Exc	CLEC Std Dev
Jan-02	187	372	50.27%	260	0	50.00%
Feb-02	169	432	39.12%	226	0	48.80%
Mar-02	314	706	44.48%	244	0	49.69%
Apr-02	285	598	47.66%	172	0	49.95%
May-02	470	699	67.24%	138	0	46.93%
Jun-02	225	477	47.17%	178	0	49.92%
Jul-02	211	409	51.59%	147	0	49.97%
Aug-02	313	552	56.70%	153	0	49.55%
Sep-02	269	450	59.78%	131	0	49.03%
Oct-02	175	350	50.00%	115	0	50.00%
Nov-02	254	445	57.08%	91	0	49.50%
Dec-02	248	471	52.65%	111	0	49.93%

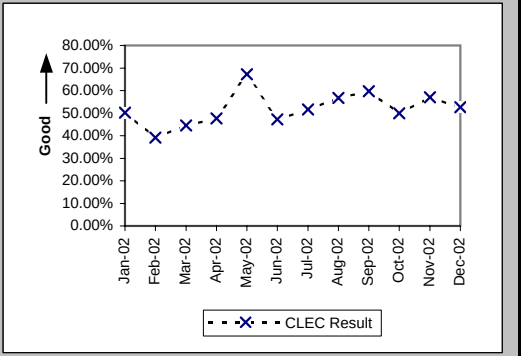

Electronic Flow-through for All Eligible LSRs Received via IMA (Percent) (PO-2B-1) (Benchmark)

Date	CLEC Num	CLEC Denom	CLEC Result	PID Exc	Data Exc	CLEC Std Dev
Jan-02	461	503	91.65%	260	0	27.66%
Feb-02	373	536	69.59%	226	0	46.00%
Mar-02	336	370	90.81%	244	0	28.89%
Apr-02	310	366	84.70%	172	0	36.00%
May-02	250	287	87.11%	138	0	33.51%
Jun-02	185	219	84.47%	178	0	36.21%
Jul-02	320	363	88.15%	147	0	32.31%
Aug-02	454	494	91.90%	153	0	27.28%
Sep-02	446	476	93.70%	131	0	24.30%
Oct-02	529	583	90.74%	115	0	28.99%
Nov-02	353	416	84.86%	91	0	35.85%
Dec-02	545	573	95.11%	111	0	21.56%

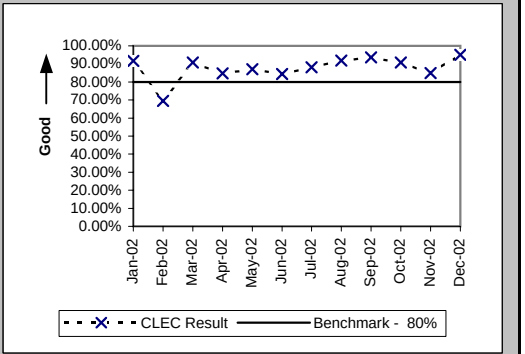

Electronic Flow-through for All Eligible LSRs Received via EDI (Percent) (PO-2B-2) (Benchmark)

Date	CLEC Num	CLEC Denom	CLEC Result	PID Exc	Data Exc	CLEC Std Dev
Jan-02	187	197	94.92%	260	0	21.95%
Feb-02	169	187	90.37%	226	0	29.49%
Mar-02	314	366	85.79%	244	0	34.91%
Apr-02	285	302	94.37%	172	0	23.05%
May-02	470	497	94.57%	138	0	22.67%
Jun-02	225	254	88.58%	178	0	31.80%
Jul-02	211	234	90.17%	147	0	29.77%
Aug-02	313	348	89.94%	153	0	30.08%
Sep-02	269	291	92.44%	131	0	26.44%
Oct-02	175	195	89.74%	115	0	30.34%
Nov-02	254	286	88.81%	91	0	31.52%
Dec-02	248	283	87.63%	111	0	32.92%

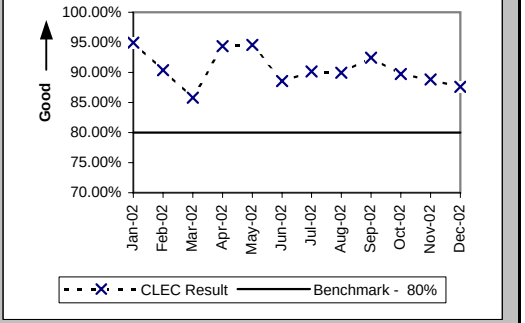

Previous PO-2B standard (Jan02 thru Jun02) UBL - 70%

Checklist #2 - Electronic Flow-through - LNP

Electronic Flow-through for LSRs received via IMA LNP (Percent) (PO-2A) (Diagnostic)

Date	CLEC Num	CLEC Denom	CLEC Result	PID Exc	Data Exc	CLEC Std Dev
Jan-02						
Feb-02						
Mar-02						
Apr-02						
May-02						
Jun-02						
Jul-02						
Aug-02						
Sep-02						
Oct-02	247	599	41.24%	47	0	49.23%
Nov-02	164	577	28.42%	51	0	45.10%
Dec-02	83	339	24.48%	25	0	43.00%

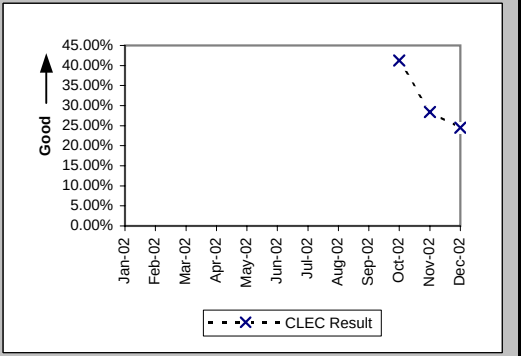

Electronic Flow-through for LSRs Received via IMA LNP (Percent) (PO-2A-1) (Diagnostic)

Date	CLEC Num	CLEC Denom	CLEC Result	PID Exc	Data Exc	CLEC Std Dev
Jan-02	36	351	10.26%	30	0	30.34%
Feb-02	44	323	13.62%	17	0	34.30%
Mar-02	44	272	16.18%	39	0	36.82%
Apr-02	44	278	15.83%	29	0	36.50%
May-02	54	287	18.82%	17	0	39.08%
Jun-02	39	223	17.49%	22	0	37.99%
Jul-02	173	395	43.80%	16	0	49.61%
Aug-02	451	942	47.88%	26	0	49.95%
Sep-02	163	459	35.51%	24	0	47.86%
Oct-02	230	547	42.05%	47	0	49.36%
Nov-02	159	540	29.44%	51	0	45.58%
Dec-02	77	307	25.08%	25	0	43.35%

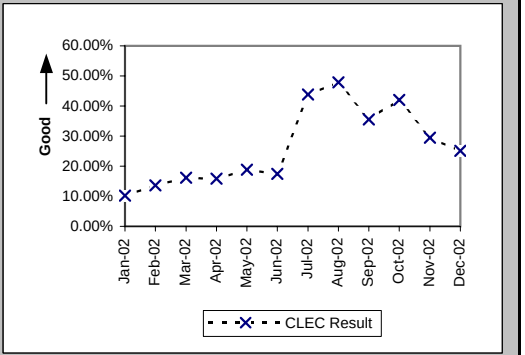

Electronic Flow-through for LSRs Received via EDI LNP (Percent) (PO-2A-2) (Diagnostic)

Date	CLEC Num	CLEC Denom	CLEC Result	PID Exc	Data Exc	CLEC Std Dev
Jan-02	4	53	7.55%	30	0	26.42%
Feb-02	10	69	14.49%	17	0	35.20%
Mar-02	4	81	4.94%	39	0	21.67%
Apr-02	10	55	18.18%	29	0	38.57%
May-02	11	53	20.75%	17	0	40.56%
Jun-02	9	49	18.37%	22	0	38.72%
Jul-02	9	30	30.00%	16	0	45.83%
Aug-02	4	33	12.12%	26	0	32.64%
Sep-02	5	28	17.86%	24	0	38.30%
Oct-02	17	52	32.69%	47	0	46.91%
Nov-02	5	37	13.51%	51	0	34.19%
Dec-02	6	32	18.75%	25	0	39.03%

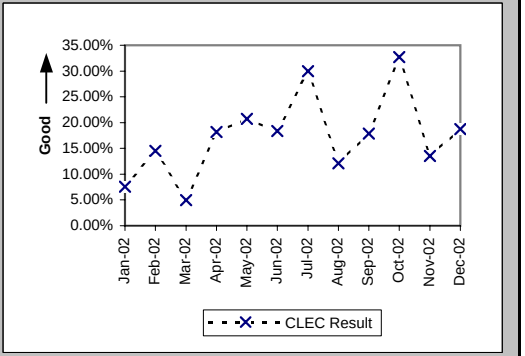

Previous PO-2B standard (Jan02 thru Jun02) LNP - 90%

Checklist #2 - Electronic Flow-through - LNP

Electronic Flow-through for all eligible LSRs Received via IMA LNP (Percent) (PO-2B) (Benchmark)

Date	CLEC Num	CLEC Denom	CLEC Result	PID Exc	Data Exc	CLEC Std Dev
Jan-02						
Feb-02						
Mar-02						
Apr-02						
May-02						
Jun-02						
Jul-02						
Aug-02						
Sep-02						
Oct-02	247	256	96.48%	47	0	18.42%
Nov-02	164	180	91.11%	51	0	28.46%
Dec-02	83	88	94.32%	25	0	23.15%

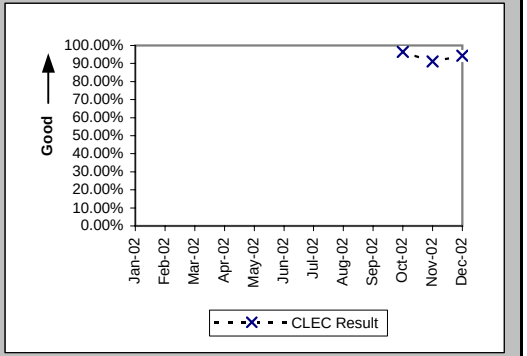

Electronic Flow-through for All Eligible LSRs Received via IMA LNP (Percent) (PO-2B-1) (Benchmark)

Date	CLEC Num	CLEC Denom	CLEC Result	PID Exc	Data Exc	CLEC Std Dev
Jan-02	36	41	87.80%	30	0	32.72%
Feb-02	44	52	84.62%	17	0	36.08%
Mar-02	44	52	84.62%	39	0	36.08%
Apr-02	44	49	89.80%	29	0	30.27%
May-02	54	58	93.10%	17	0	25.34%
Jun-02	39	48	81.25%	22	0	39.03%
Jul-02	173	180	96.11%	16	0	19.33%
Aug-02	451	475	94.95%	26	0	21.90%
Sep-02	163	173	94.22%	24	0	23.34%
Oct-02	230	237	97.05%	47	0	16.93%
Nov-02	159	174	91.38%	51	0	28.07%
Dec-02	77	80	96.25%	25	0	19.00%

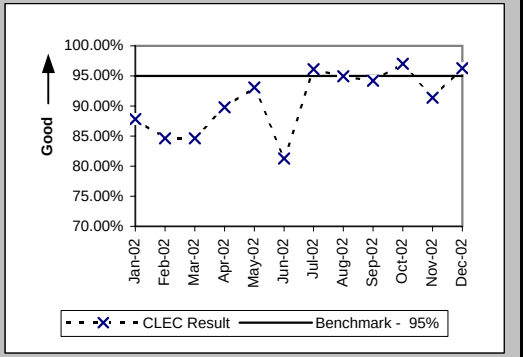

Electronic Flow-through for All Eligible LSRs Received via EDI LNP (Percent) (PO-2B-2) (Benchmark)

Date	CLEC Num	CLEC Denom	CLEC Result	PID Exc	Data Exc	CLEC Std Dev
Jan-02	4	7	57.14%	30	0	49.49%
Feb-02	10	12	83.33%	17	0	37.27%
Mar-02	4	5	80.00%	39	0	40.00%
Apr-02	10	14	71.43%	29	0	45.18%
May-02	11	12	91.67%	17	0	27.64%
Jun-02	9	11	81.82%	22	0	38.57%
Jul-02	9	9	100.00%	16	0	0.00%
Aug-02	4	5	80.00%	26	0	40.00%
Sep-02	5	6	83.33%	24	0	37.27%
Oct-02	17	19	89.47%	47	0	30.69%
Nov-02	5	6	83.33%	51	0	37.27%
Dec-02	6	8	75.00%	25	0	43.30%

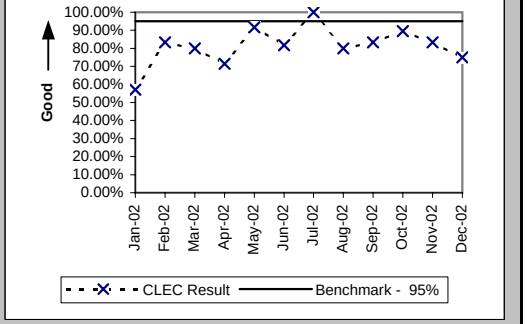

Previous PO-2B standard (Jan02 thru Jun02) LNP - 90%

Checklist #2 - Electronic Flow-through - UNE-P-POTS

Electronic Flow-through for LSRs received via IMA (Percent) (PO-2A) (Diagnostic)

Date	CLEC Num	CLEC Denom	CLEC Result	PID Exc	Data Exc	CLEC Std Dev
Jan-02						
Feb-02						
Mar-02						
Apr-02						
May-02						
Jun-02						
Jul-02						
Aug-02						
Sep-02						
Oct-02	2587	3835	67.46%	403	0	46.85%
Nov-02	1512	2976	50.81%	402	0	49.99%
Dec-02	1826	3013	60.60%	355	0	48.86%

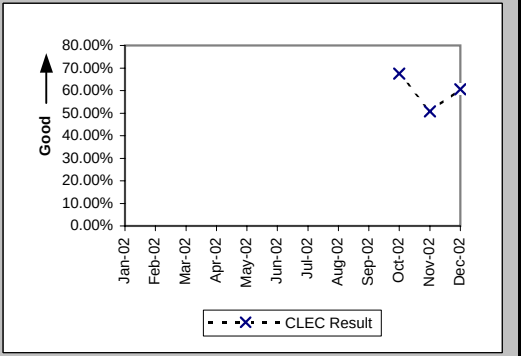

Electronic Flow-through for LSRs Received via IMA (Percent) (PO-2A-1) (Diagnostic)

Date	CLEC Num	CLEC Denom	CLEC Result	PID Exc	Data Exc	CLEC Std Dev
Jan-02	255	665	38.35%	44	0	48.62%
Feb-02	340	723	47.03%	69	0	49.91%
Mar-02	355	834	42.57%	65	0	49.44%
Apr-02	372	922	40.35%	52	0	49.06%
May-02	1179	1916	61.53%	373	0	48.65%
Jun-02	1049	1870	56.10%	209	0	49.63%
Jul-02	768	1627	47.20%	267	0	49.92%
Aug-02	936	1648	56.80%	356	0	49.54%
Sep-02	1075	1817	59.16%	364	0	49.15%
Oct-02	2129	3038	70.08%	403	0	45.79%
Nov-02	1085	2290	47.38%	402	0	49.93%
Dec-02	738	1691	43.64%	355	0	49.59%

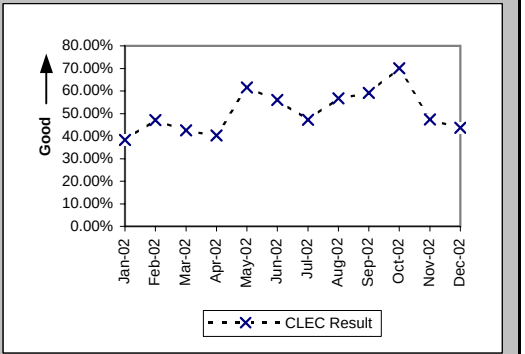

Electronic Flow-through for LSRs Received via EDI (Percent) (PO-2A-2) (Diagnostic)

Date	CLEC Num	CLEC Denom	CLEC Result	PID Exc	Data Exc	CLEC Std Dev
Jan-02	204	397	51.39%	44	0	49.98%
Feb-02	153	289	52.94%	69	0	49.91%
Mar-02	135	243	55.56%	65	0	49.69%
Apr-02	393	692	56.79%	52	0	49.54%
May-02	663	984	67.38%	373	0	46.88%
Jun-02	562	984	57.11%	209	0	49.49%
Jul-02	717	1042	68.81%	267	0	46.33%
Aug-02	466	689	67.63%	356	0	46.79%
Sep-02	357	576	61.98%	364	0	48.54%
Oct-02	458	797	57.47%	403	0	49.44%
Nov-02	427	686	62.24%	402	0	48.48%
Dec-02	1088	1322	82.30%	355	0	38.17%

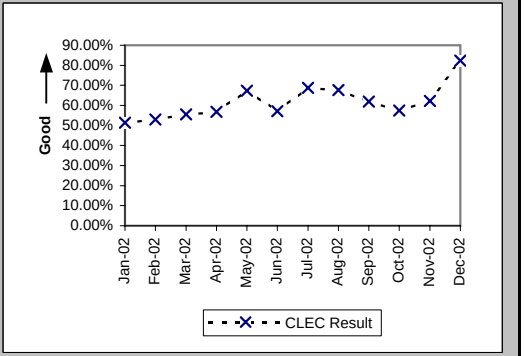

Previous PO-2B standard (Jan02 thru Jun02) UNE-P - 75%

Checklist #2 - Electronic Flow-through - UNE-P-POTS

Electronic Flow-through for all eligible LSRs Received via IMA (Percent) (PO-2B) (Benchmark)

Date	CLEC Num	CLEC Denom	CLEC Result	PID Exc	Data Exc	CLEC Std Dev
Jan-02						
Feb-02						
Mar-02						
Apr-02						
May-02						
Jun-02						
Jul-02						
Aug-02						
Sep-02						
Oct-02	2587	2855	90.61%	403	0	29.16%
Nov-02	1512	1859	81.33%	402	0	38.96%
Dec-02	1826	2130	85.73%	355	0	34.98%

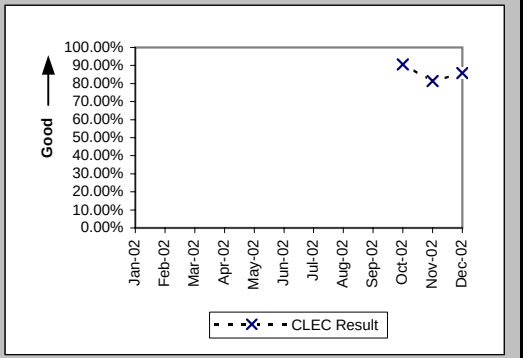

Electronic Flow-through for All Eligible LSRs Received via IMA (Percent) (PO-2B-1) (Benchmark)

Date	CLEC Num	CLEC Denom	CLEC Result	PID Exc	Data Exc	CLEC Std Dev
Jan-02	255	370	68.92%	44	0	46.28%
Feb-02	340	413	82.32%	69	0	38.15%
Mar-02	355	436	81.42%	65	0	38.89%
Apr-02	372	454	81.94%	52	0	38.47%
May-02	1179	1292	91.25%	373	0	28.25%
Jun-02	1049	1132	92.67%	209	0	26.07%
Jul-02	768	940	81.70%	267	0	38.66%
Aug-02	936	1051	89.06%	356	0	31.22%
Sep-02	1075	1227	87.61%	364	0	32.94%
Oct-02	2129	2303	92.44%	403	0	26.43%
Nov-02	1085	1367	79.37%	402	0	40.46%
Dec-02	738	1001	73.73%	355	0	44.01%

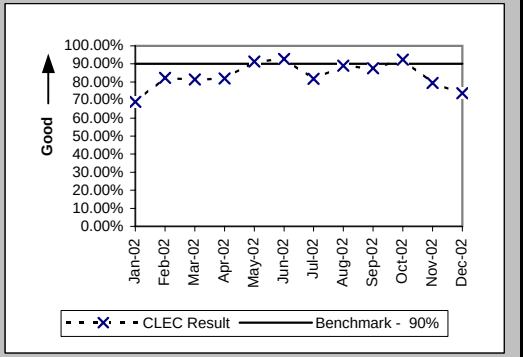

Electronic Flow-through for All Eligible LSRs Received via EDI (Percent) (PO-2B-2) (Benchmark)

Date	CLEC Num	CLEC Denom	CLEC Result	PID Exc	Data Exc	CLEC Std Dev
Jan-02	204	281	72.60%	44	0	44.60%
Feb-02	153	206	74.27%	69	0	43.71%
Mar-02	135	171	78.95%	65	0	40.77%
Apr-02	393	489	80.37%	52	0	39.72%
May-02	663	813	81.55%	373	0	38.79%
Jun-02	562	647	86.86%	209	0	33.78%
Jul-02	717	821	87.33%	267	0	33.26%
Aug-02	466	510	91.37%	356	0	28.08%
Sep-02	357	392	91.07%	364	0	28.52%
Oct-02	458	552	82.97%	403	0	37.59%
Nov-02	427	492	86.79%	402	0	33.86%
Dec-02	1088	1129	96.37%	355	0	18.71%

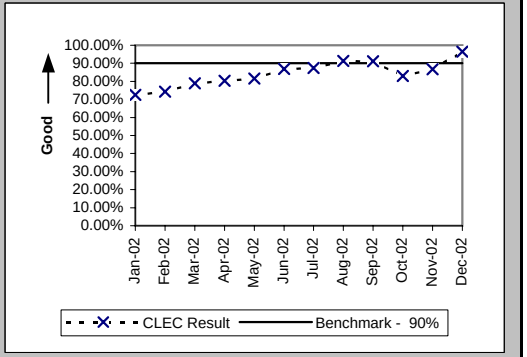

Previous PO-2B standard (Jan02 thru Jun02) UNE-P - 75%

Checklist #2 - LSR Rejections

LSR Rejection Notice Interval for IMA - Rejected Manually (Hours:Minutes) (PO-3A-1) (Benchmark)

Date	CLEC Num	CLEC Denom	CLEC Result	PID Exc	Data Exc
Jan-02	2130:21	493	4:19	0	0
Feb-02	2019:48	437	4:37	0	0
Mar-02	3061:30	459	6:40	0	0
Apr-02	1753:45	386	4:33	0	0
May-02	4067:26	352	11:33	0	0
Jun-02	5999:32	426	14:05	0	0
Jul-02	728:30	202	3:36	0	0
Aug-02	1104:16	231	4:47	0	0
Sep-02	930:03	285	3:16	0	0
Oct-02	1081:49	423	2:33	0	0
Nov-02	1244:55	390	3:12	0	0
Dec-02	4866:12	329	14:47	0	0

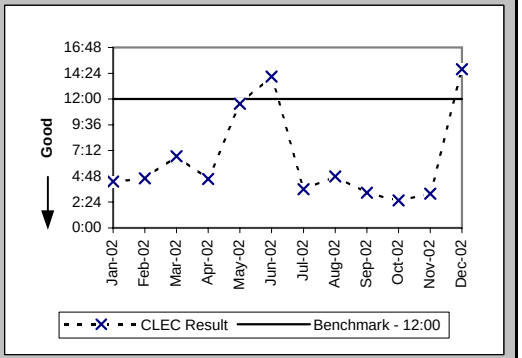

LSR Rejection Notice Interval for IMA - Auto-Rejected (Minutes:Seconds) (PO-3A-2) (Benchmark)

Date	CLEC Num	CLEC Denom	CLEC Result	PID Exc	Data Exc
Jan-02	2952:50	29785	0:06	0	14
Feb-02	2612:21	25067	0:06	0	29
Mar-02	3208:27	28421	0:07	0	19
Apr-02	2740:31	28078	0:06	0	23
May-02	2415:14	29158	0:05	0	0
Jun-02	1868:07	26953	0:04	0	8
Jul-02	1903:15	30964	0:04	0	6
Aug-02	1730:42	31140	0:03	0	260
Sep-02	1381:49	28557	0:03	0	12
Oct-02	1397:27	27642	0:03	0	302
Nov-02	1388:20	26497	0:03	0	16
Dec-02	1129:15	24373	0:03	0	13

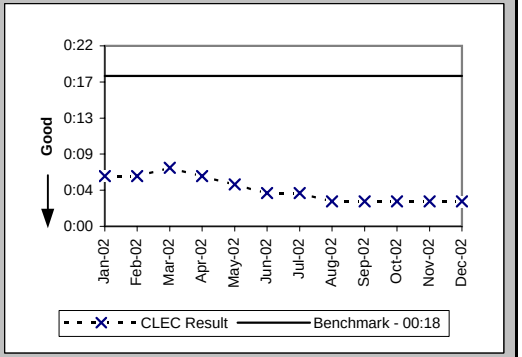

LSR Rejection Notice Interval for EDI - Rejected Manually (Hours:Minutes) (PO-3B-1) (Benchmark)

Date	CLEC Num	CLEC Denom	CLEC Result	PID Exc	Data Exc
Jan-02	285:36	141	2:02	0	0
Feb-02	223:52	121	1:51	0	0
Mar-02	519:15	166	3:08	0	0
Apr-02	259:48	148	1:45	0	0
May-02	944:33	344	2:45	0	0
Jun-02	362:48	154	2:21	0	0
Jul-02	343:13	133	2:35	0	0
Aug-02	787:25	170	4:38	0	0
Sep-02	753:29	185	4:04	0	0
Oct-02	466:48	170	2:45	0	0
Nov-02	304:17	138	2:12	0	0
Dec-02	1444:52	104	13:54	0	0

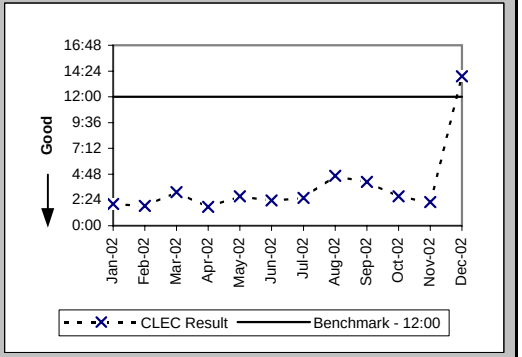

Checklist #2 - LSR Rejections

LSR Rejection Notice Interval for EDI - Auto-Rejected (Minutes:Seconds) (PO-3B-2) (Benchmark)

Date	CLEC Num	CLEC Denom	CLEC Result	PID Exc	Data Exc
Jan-02	2863:00	20133	0:09	0	14
Feb-02	2013:05	13400	0:09	0	29
Mar-02	1994:26	13392	0:09	0	19
Apr-02	2018:25	17647	0:07	0	23
May-02	2013:47	16508	0:07	0	0
Jun-02	1721:16	18081	0:06	0	8
Jul-02	1760:17	18573	0:06	0	6
Aug-02	1523:40	16788	0:05	0	260
Sep-02	1358:38	15106	0:05	0	12
Oct-02	1462:23	18746	0:05	0	302
Nov-02	1264:51	22881	0:03	0	16
Dec-02	1093:00	20060	0:03	0	13

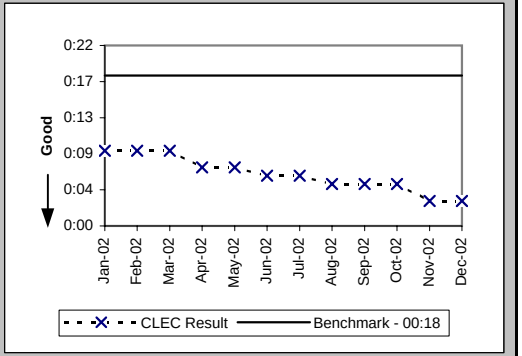

LSR Rejection Notice Interval for Manual and IIS (Hours:Minutes) (PO-3C) (Benchmark)

Date	CLEC Num	CLEC Denom	CLEC Result	PID Exc	Data Exc
Jan-02	324:53	39	8:20	0	0
Feb-02	126:45	10	12:40	0	0
Mar-02	213:14	15	14:13	0	0
Apr-02	202:04	16	12:38	0	0
May-02	386:11	30	12:52	0	0
Jun-02	474:46	37	12:50	0	0
Jul-02	344:20	21	16:24	0	0
Aug-02	451:37	39	11:35	0	0
Sep-02	587:59	45	13:04	0	0
Oct-02	518:32	38	13:39	0	0
Nov-02	372:18	33	11:17	0	0
Dec-02	430:40	35	12:18	0	0

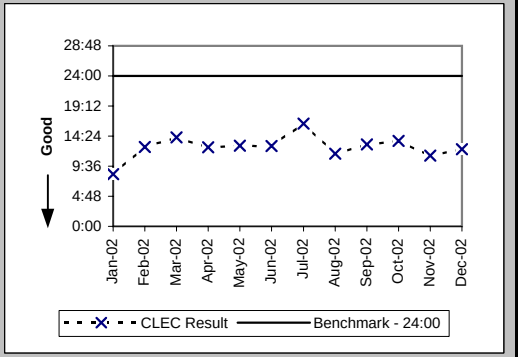

LSRs Rejected for IMA - Rejected Manually (Percent) (PO-4A-1) (Diagnostic)

Date	CLEC Num	CLEC Denom	CLEC Result	PID Exc	Data Exc
Jan-02	3681	102045	3.61%	0	14
Feb-02	3142	84615	3.71%	0	29
Mar-02	3582	94010	3.81%	0	19
Apr-02	3402	90804	3.75%	0	23
May-02	3840	94906	4.05%	0	0
Jun-02	3754	86121	4.36%	0	8
Jul-02	2169	96249	2.25%	0	6
Aug-02	2415	100214	2.41%	0	260
Sep-02	1988	90491	2.20%	0	12
Oct-02	2501	96729	2.59%	0	302
Nov-02	2167	81249	2.67%	0	16
Dec-02	2202	78172	2.82%	0	13

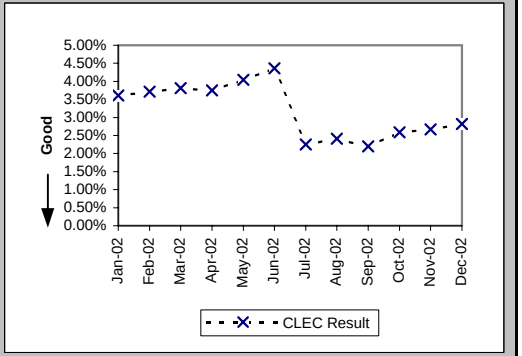

Checklist #2 - LSR Rejections

LSRs Rejected for IMA - Auto-Rejected (Percent) (PO-4A-2) (Diagnostic)

Date	CLEC Num	CLEC Denom	CLEC Result	PID Exc	Data Exc
Jan-02	29785	102045	29.19%	0	14
Feb-02	25067	84615	29.62%	0	29
Mar-02	28421	94010	30.23%	0	19
Apr-02	28078	90804	30.92%	0	23
May-02	29158	94906	30.72%	0	0
Jun-02	26953	86121	31.30%	0	8
Jul-02	30964	96249	32.17%	0	6
Aug-02	31140	100214	31.07%	0	260
Sep-02	28557	90491	31.56%	0	12
Oct-02	27642	96729	28.58%	0	302
Nov-02	26497	81249	32.61%	0	16
Dec-02	24373	78172	31.18%	0	13

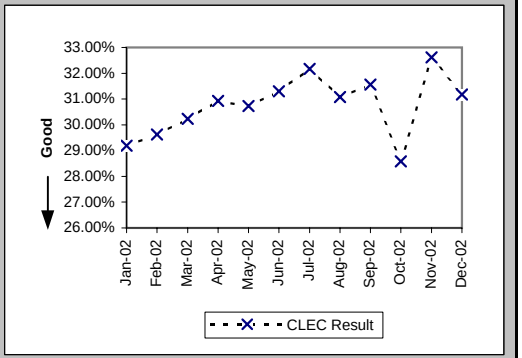

LSRs Rejected for EDI - Rejected Manually (Percent) (PO-4B-1) (Diagnostic)

Date	CLEC Num	CLEC Denom	CLEC Result	PID Exc	Data Exc
Jan-02	4492	83678	5.37%	0	14
Feb-02	3544	57897	6.12%	0	29
Mar-02	2989	57060	5.24%	0	19
Apr-02	6587	77654	8.48%	0	23
May-02	5659	74231	7.62%	0	0
Jun-02	6144	74983	8.19%	0	8
Jul-02	3439	77071	4.46%	0	6
Aug-02	3784	82784	4.57%	0	260
Sep-02	3393	72657	4.67%	0	12
Oct-02	4214	84637	4.98%	0	302
Nov-02	3209	84314	3.81%	0	16
Dec-02	3055	76194	4.01%	0	13

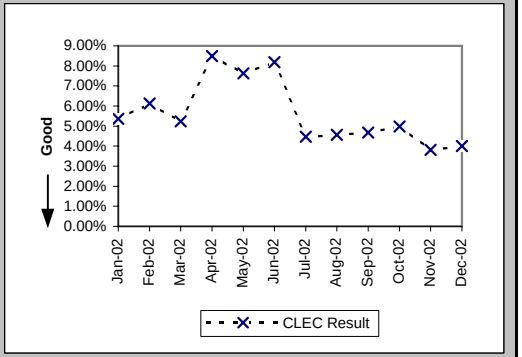

LSRs Rejected for EDI - Auto-Rejected (Percent) (PO-4B-2) (Diagnostic)

Date	CLEC Num	CLEC Denom	CLEC Result	PID Exc	Data Exc
Jan-02	20133	83678	24.06%	0	14
Feb-02	13400	57897	23.14%	0	29
Mar-02	13392	57060	23.47%	0	19
Apr-02	17647	77654	22.73%	0	23
May-02	16508	74231	22.24%	0	0
Jun-02	18081	74983	24.11%	0	8
Jul-02	18573	77071	24.10%	0	6
Aug-02	16788	82784	20.28%	0	260
Sep-02	15106	72657	20.79%	0	12
Oct-02	18746	84637	22.15%	0	302
Nov-02	22881	84314	27.14%	0	16
Dec-02	20060	76194	26.33%	0	13

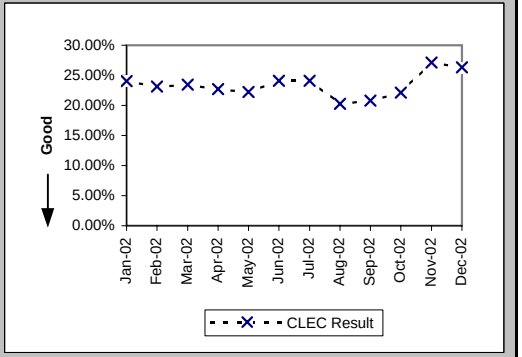

Checklist #2 - LSR Rejections

LSRs Received via Facsimile (Percent) (PO-4C) (Diagnostic)

Date	CLEC Num	CLEC Denom	CLEC Result	PID Exc	Data Exc
Jan-02	39	197	19.80%	0	0
Feb-02	10	130	7.69%	0	0
Mar-02	15	88	17.05%	0	0
Apr-02	16	84	19.05%	0	0
May-02	30	85	35.29%	0	0
Jun-02	37	97	38.14%	0	0
Jul-02	21	144	14.58%	0	0
Aug-02	39	101	38.61%	0	0
Sep-02	45	94	47.87%	0	0
Oct-02	38	89	42.70%	0	0
Nov-02	33	69	47.83%	0	0
Dec-02	35	82	42.68%	0	0

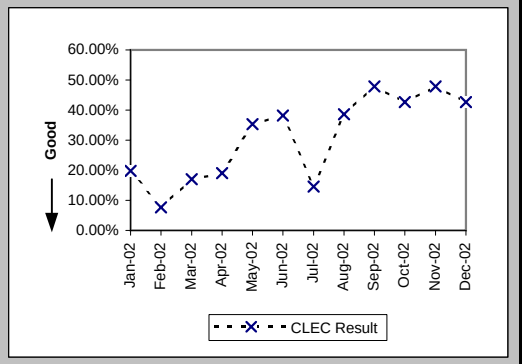

Checklist #2 - Firm Order Confirmations - Resale

(Percent) (PO-5A-1(a)) (Benchmark) FOCs On Time for Fully Electronic LSRs Received Via IMA

Date	CLEC Num	CLEC Denom	CLEC Result	PID Exc	Data Exc
Jan-02	1720	1720	100.00%	87	0
Feb-02	1789	1789	100.00%	119	0
Mar-02	1753	1753	100.00%	242	0
Apr-02	1929	1929	100.00%	78	0
May-02	2530	2530	100.00%	89	0
Jun-02	2188	2192	99.82%	52	0
Jul-02	2036	2036	100.00%	30	0
Aug-02	2308	2311	99.87%	36	0
Sep-02	2203	2205	99.91%	16	0
Oct-02	3557	3584	99.25%	20	0
Nov-02	2576	2581	99.81%	54	0
Dec-02	1619	1619	100.00%	23	0

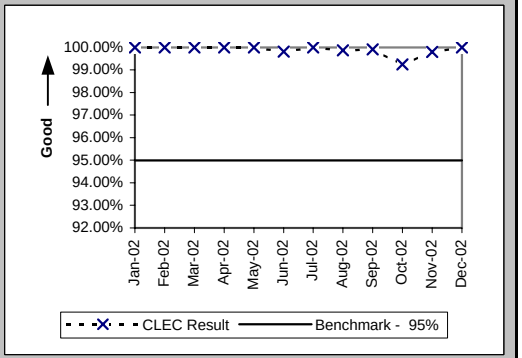

(Percent) (PO-5A-2(a)) (Benchmark) FOCs On Time for Fully Electronic LSRs Received Via EDI

Date	CLEC Num	CLEC Denom	CLEC Result	PID Exc	Data Exc
Jan-02	204	204	100.00%	87	0
Feb-02	153	153	100.00%	119	0
Mar-02	134	135	99.26%	242	0
Apr-02	395	395	100.00%	78	0
May-02	661	661	100.00%	89	0
Jun-02	618	626	98.72%	52	0
Jul-02	753	754	99.87%	30	0
Aug-02	519	521	99.62%	36	0
Sep-02	399	399	100.00%	16	0
Oct-02	504	526	95.82%	20	0
Nov-02	477	480	99.38%	54	0
Dec-02	1119	1119	100.00%	23	0

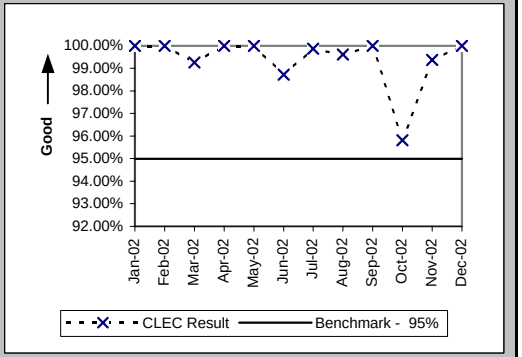

(Percent) (PO-5B-1(a)) (Benchmark) FOCs On Time For Electronic/Manual LSRs Received Via IMA

Date	CLEC Num	CLEC Denom	CLEC Result	PID Exc	Data Exc
Jan-02	1692	1792	94.42%	87	0
Feb-02	1572	1618	97.16%	119	0
Mar-02	1198	1254	95.53%	242	0
Apr-02	1307	1379	94.78%	78	0
May-02	1358	1475	92.07%	89	0
Jun-02	1446	1620	89.26%	52	0
Jul-02	1610	1744	92.32%	30	0
Aug-02	1411	1521	92.77%	36	0
Sep-02	1394	1453	95.94%	16	0
Oct-02	1576	1625	96.98%	20	0
Nov-02	1862	1913	97.33%	54	0
Dec-02	1439	1478	97.36%	23	0

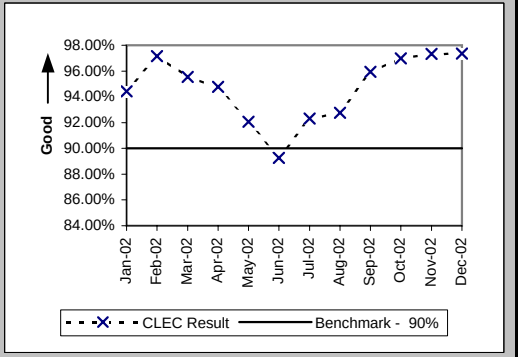

Checklist #2 - Firm Order Confirmations - Resale

(Percent) (PO-5B-2(a)) (Benchmark) FOCs On Time For Electronic/Manual LSRs Received Via EDI

Date	CLEC Num	CLEC Denom	CLEC Result	PID Exc	Data Exc
Jan-02	191	191	100.00%	87	0
Feb-02	137	141	97.16%	119	0
Mar-02	110	111	99.10%	242	0
Apr-02	307	307	100.00%	78	0
May-02	325	326	99.69%	89	0
Jun-02	427	427	100.00%	52	0
Jul-02	333	335	99.40%	30	0
Aug-02	214	217	98.62%	36	0
Sep-02	235	235	100.00%	16	0
Oct-02	344	345	99.71%	20	0
Nov-02	250	250	100.00%	54	0
Dec-02	223	224	99.55%	23	0

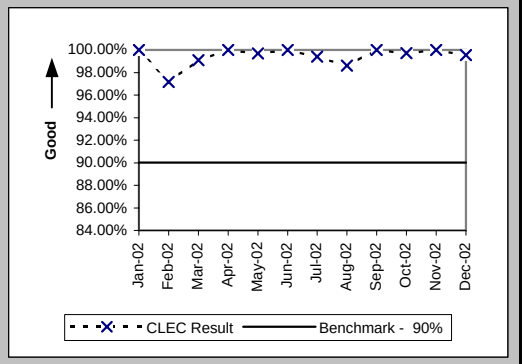

(Percent) (PO-5C-(a)) (Benchmark) FOCs on Time for Manual

Date	CLEC Num	CLEC Denom	CLEC Result	PID Exc	Data Exc
Jan-02	125	133	93.99%	87	0
Feb-02	91	99	91.92%	119	0
Mar-02	55	60	91.67%	242	0
Apr-02	42	44	95.45%	78	0
May-02	33	34	97.06%	89	0
Jun-02	41	43	95.35%	52	0
Jul-02	90	91	98.90%	30	0
Aug-02	29	32	90.63%	36	0
Sep-02	30	32	93.75%	16	0
Oct-02	33	35	94.29%	20	0
Nov-02	22	23	95.65%	54	0
Dec-02	19	19	100.00%	23	0

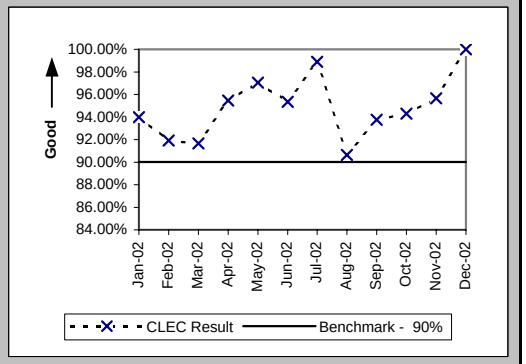

Checklist #2 - Firm Order Confirmations - Unbundled Loops

(Percent) (PO-5A-1(b)) (Benchmark) FOCs On Time for Fully Electronic LSRs Received Via IMA

Date	CLEC Num	CLEC Denom	CLEC Result	PID Exc	Data Exc
Jan-02	457	457	100.00%	0	0
Feb-02	355	355	100.00%	5	0
Mar-02	322	322	100.00%	3	0
Apr-02	287	287	100.00%	0	0
May-02	222	222	100.00%	0	0
Jun-02	173	173	100.00%	2	0
Jul-02	310	311	99.68%	0	0
Aug-02	447	447	100.00%	0	0
Sep-02	441	442	99.77%	1	0
Oct-02	509	518	98.26%	0	0
Nov-02	345	346	99.71%	0	0
Dec-02	539	539	100.00%	1	0

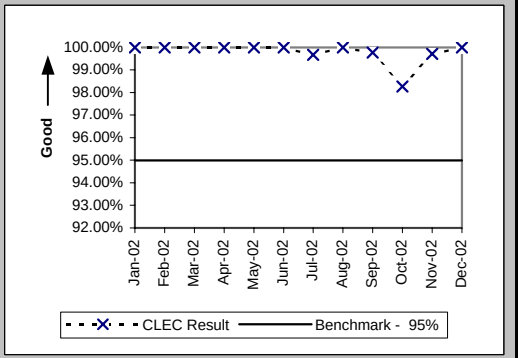

(Percent) (PO-5A-2(b)) (Benchmark) FOCs On Time for Fully Electronic LSRs Received Via EDI

Date	CLEC Num	CLEC Denom	CLEC Result	PID Exc	Data Exc
Jan-02	153	153	100.00%	0	0
Feb-02	133	133	100.00%	5	0
Mar-02	253	253	100.00%	3	0
Apr-02	246	246	100.00%	0	0
May-02	388	388	100.00%	0	0
Jun-02	163	166	98.19%	2	0
Jul-02	169	169	100.00%	0	0
Aug-02	241	241	100.00%	0	0
Sep-02	201	201	100.00%	1	0
Oct-02	126	126	100.00%	0	0
Nov-02	223	223	100.00%	0	0
Dec-02	194	194	100.00%	1	0

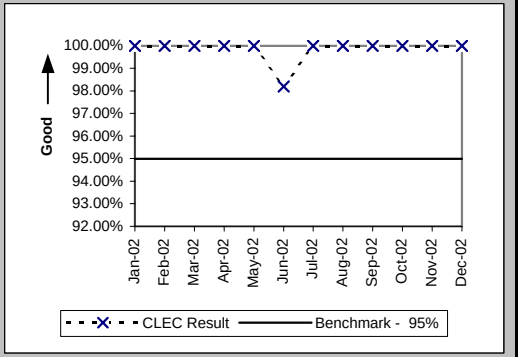

(Percent) (PO-5B-1(b)) (Benchmark) FOCs On Time For Electronic/Manual LSRs Received Via IMA

Date	CLEC Num	CLEC Denom	CLEC Result	PID Exc	Data Exc
Jan-02	1268	1270	99.84%	0	0
Feb-02	1559	1559	100.00%	5	0
Mar-02	1364	1366	99.85%	3	0
Apr-02	1252	1266	98.89%	0	0
May-02	997	1014	98.32%	0	0
Jun-02	1154	1162	99.31%	2	0
Jul-02	1130	1142	98.95%	0	0
Aug-02	1092	1106	98.73%	0	0
Sep-02	878	893	98.32%	1	0
Oct-02	856	868	98.62%	0	0
Nov-02	795	809	98.27%	0	0
Dec-02	746	759	98.29%	1	0

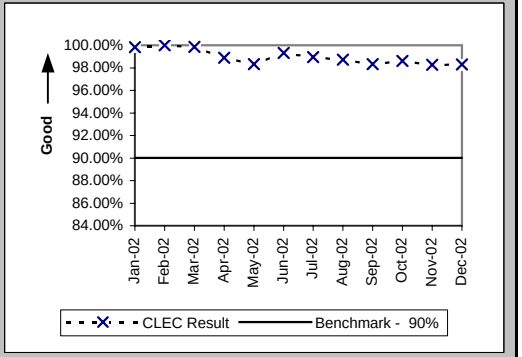

Checklist #2 - Firm Order Confirmations - Unbundled Loops

(Percent) (PO-5B-2(b)) (Benchmark) FOCs On Time For Electronic/Manual LSRs Received Via EDI

Date	CLEC Num	CLEC Denom	CLEC Result	PID Exc	Data Exc
Jan-02	407	407	100.00%	0	0
Feb-02	419	421	99.52%	5	0
Mar-02	569	578	98.44%	3	0
Apr-02	479	486	98.56%	0	0
May-02	379	380	99.74%	0	0
Jun-02	428	431	99.30%	2	0
Jul-02	376	379	99.21%	0	0
Aug-02	415	419	99.05%	0	0
Sep-02	376	377	99.73%	1	0
Oct-02	416	422	98.58%	0	0
Nov-02	369	370	99.73%	0	0
Dec-02	413	420	98.33%	1	0

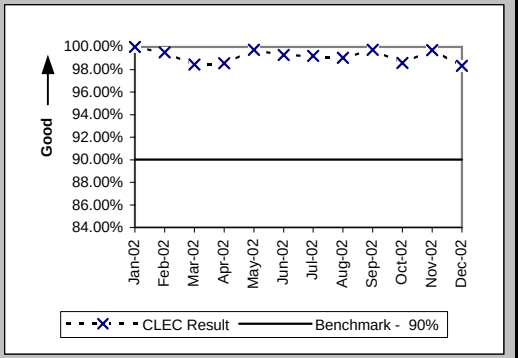

(Percent) (PO-5C-(b)) (Benchmark) FOCs on Time for Manual

Date	CLEC Num	CLEC Denom	CLEC Result	PID Exc	Data Exc
Jan-02	14	14	100.00%	0	0
Feb-02	8	8	100.00%	5	0
Mar-02	4	4	100.00%	3	0
Apr-02	2	2	100.00%	0	0
May-02	4	4	100.00%	0	0
Jun-02	4	4	100.00%	2	0
Jul-02	11	11	100.00%	0	0
Aug-02	9	9	100.00%	0	0
Sep-02	3	3	100.00%	1	0
Oct-02	3	3	100.00%	0	0
Nov-02	3	3	100.00%	0	0
Dec-02	15	15	100.00%	1	0

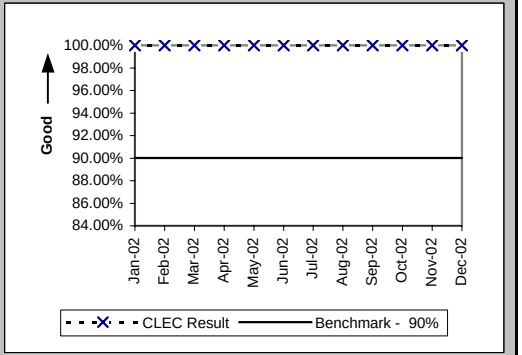

Checklist #2 - Firm Order Confirmations - LNP

(Percent) (PO-5A-1(c)) (Benchmark) FOCs On Time for Fully Electronic LSRs Received Via IMA

Date	CLEC Num	CLEC Denom	CLEC Result	PID Exc	Data Exc
Jan-02	33	33	100.00%	42	0
Feb-02	42	42	100.00%	14	0
Mar-02	43	43	100.00%	43	0
Apr-02	39	39	100.00%	25	0
May-02	50	50	100.00%	18	0
Jun-02	35	35	100.00%	8	0
Jul-02	167	167	100.00%	13	0
Aug-02	415	415	100.00%	25	0
Sep-02	145	145	100.00%	23	0
Oct-02	209	211	99.05%	50	0
Nov-02	144	144	100.00%	40	0
Dec-02	70	70	100.00%	1	0

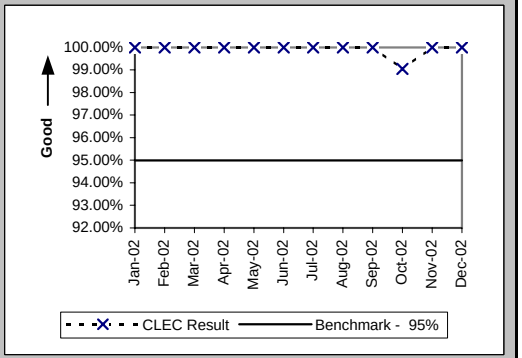

(Percent) (PO-5A-2(c)) (Benchmark) FOCs On Time for Fully Electronic LSRs Received Via EDI

Date	CLEC Num	CLEC Denom	CLEC Result	PID Exc	Data Exc
Jan-02	4	4	100.00%	42	0
Feb-02	10	10	100.00%	14	0
Mar-02	4	4	100.00%	43	0
Apr-02	10	10	100.00%	25	0
May-02	11	11	100.00%	18	0
Jun-02	9	9	100.00%	8	0
Jul-02	9	9	100.00%	13	0
Aug-02	4	4	100.00%	25	0
Sep-02	4	4	100.00%	23	0
Oct-02	13	13	100.00%	50	0
Nov-02	5	5	100.00%	40	0
Dec-02	5	5	100.00%	1	0

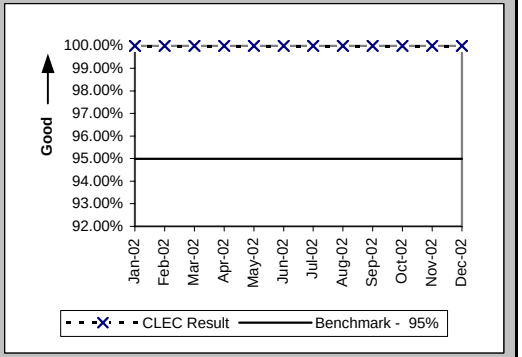

(Percent) (PO-5B-1(c)) (Benchmark) FOCs On Time For Electronic/Manual LSRs Received Via IMA

Date	CLEC Num	CLEC Denom	CLEC Result	PID Exc	Data Exc
Jan-02	243	245	99.18%	42	0
Feb-02	229	229	100.00%	14	0
Mar-02	193	193	100.00%	43	0
Apr-02	190	190	100.00%	25	0
May-02	196	196	100.00%	18	0
Jun-02	157	157	100.00%	8	0
Jul-02	197	197	100.00%	13	0
Aug-02	453	453	100.00%	25	0
Sep-02	272	272	100.00%	23	0
Oct-02	277	278	99.64%	50	0
Nov-02	323	332	97.29%	40	0
Dec-02	213	214	99.53%	1	0

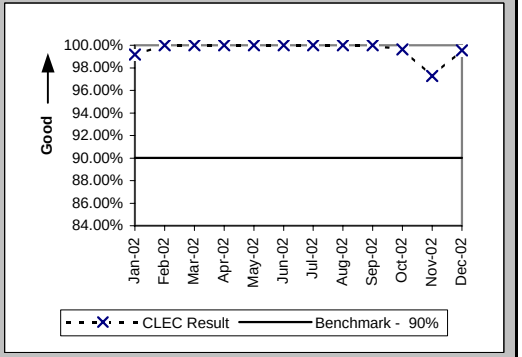

Checklist #2 - Firm Order Confirmations - LNP

(Percent) (PO-5B-2(c)) (Benchmark) FOCs On Time For Electronic/Manual LSRs Received Via EDI

Date	CLEC Num	CLEC Denom	CLEC Result	PID Exc	Data Exc
Jan-02	41	41	100.00%	42	0
Feb-02	49	49	100.00%	14	0
Mar-02	63	63	100.00%	43	0
Apr-02	37	37	100.00%	25	0
May-02	40	41	97.56%	18	0
Jun-02	32	32	100.00%	8	0
Jul-02	20	20	100.00%	13	0
Aug-02	28	28	100.00%	25	0
Sep-02	21	21	100.00%	23	0
Oct-02	27	27	100.00%	50	0
Nov-02	27	27	100.00%	40	0
Dec-02	23	23	100.00%	1	0

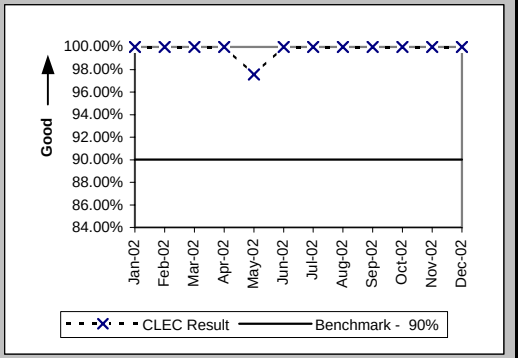

(Percent) (PO-5C-(c)) (Benchmark) FOCs on Time for Manual

Date	CLEC Num	CLEC Denom	CLEC Result	PID Exc	Data Exc
Jan-02					
Feb-02	3	3	100.00%	14	0
Mar-02	2	2	100.00%	43	0
Apr-02	9	9	100.00%	25	0
May-02	3	3	100.00%	18	0
Jun-02	3	3	100.00%	8	0
Jul-02	5	5	100.00%	13	0
Aug-02	4	4	100.00%	25	0
Sep-02	3	3	100.00%	23	0
Oct-02	2	2	100.00%	50	0
Nov-02	2	2	100.00%	40	0
Dec-02	2	2	100.00%	1	0

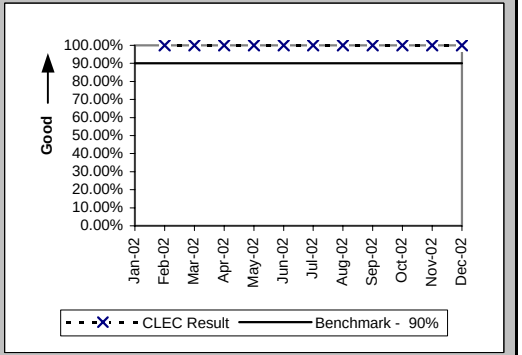

Checklist #2 - Firm Order Confirmations - LIS

(Percent) (PO-5D) (Benchmark) Firm Order Confirmations (FOCs) On Time

Date	CLEC Num	CLEC Denom	CLEC Result	PID Exc	Data Exc
Jan-02	47	48	97.92%	22	0
Feb-02	68	68	100.00%	7	0
Mar-02	57	57	100.00%	14	0
Apr-02	43	43	100.00%	29	0
May-02	54	54	100.00%	12	0
Jun-02	35	35	100.00%	17	0
Jul-02	29	29	100.00%	62	0
Aug-02	25	25	100.00%	47	0
Sep-02	50	50	100.00%	24	0
Oct-02	53	54	98.15%	26	0
Nov-02	37	37	100.00%	7	0
Dec-02	67	68	98.53%	2	0

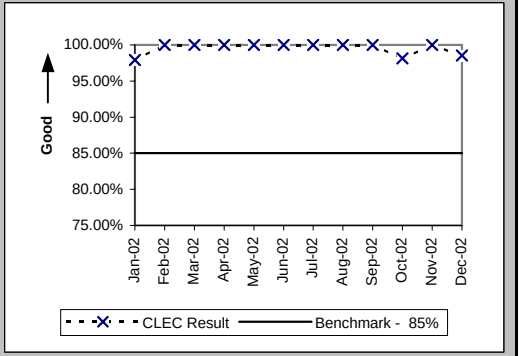

Checklist #2 - Completion Notifications

Notices Made Available via IMA - GUI (Hours:Minutes) (PO-6A) (Benchmark)

Date	CLEC Num	CLEC Denom	CLEC Result	PID Exc	Data Exc	Qwest Num	Qwest Denom	Qwest Result	Qwest Std De	Mod Z Scr	Parity Scr	Diff Signif?
Jan-02	11934:53	4773	2:31	0	43							No
Feb-02	10784:24	5130	2:06	0	81							No
Mar-02	18144:53	5214	3:29	0	74							No
Apr-02	5724:13	4934	1:10	0	20							No
May-02	4118:06	4630	0:53	0	11							No
Jun-02	2689:15	5160	0:31	0	28							No
Jul-02	3923:38	4958	0:47	0	259							No
Aug-02	7100:51	5669	1:15	0	40							No
Sep-02	7866:18	5021	1:34	0	41							No
Oct-02	3592:54	6768	0:32	0	63							No
Nov-02	1443:53	5997	0:14	0	57							No
Dec-02	2124:15	4508	0:28	0	91							No

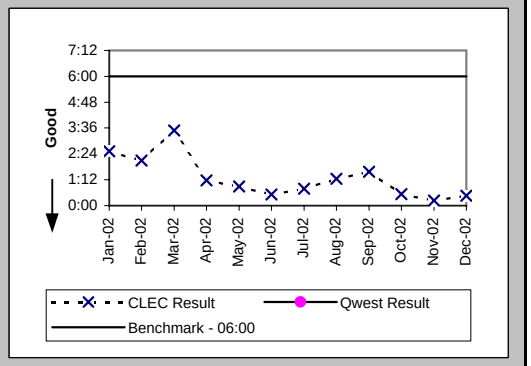

Notices Transmitted via IMA - EDI (Hours:Minutes) (PO-6B) (Benchmark)

Date	CLEC Num	CLEC Denom	CLEC Result	PID Exc	Data Exc	Qwest Num	Qwest Denom	Qwest Result	Qwest Std De	Mod Z Scr	Parity Scr	Diff Signif?
Jan-02	2180:28	843	2:35	0	43							No
Feb-02	1931:44	778	2:29	0	81							No
Mar-02	1224:15	808	1:31	0	74							No
Apr-02	1063:56	1359	0:47	0	20							No
May-02	764:00	1395	0:33	0	11							No
Jun-02	486:04	1513	0:19	0	28							No
Jul-02	1100:42	1333	0:50	0	259							No
Aug-02	2337:05	1228	1:54	0	40							No
Sep-02	3468:30	977	3:33	0	41							No
Oct-02	851:45	1287	0:40	0	63							No
Nov-02	190:40	1144	0:10	0	57							No
Dec-02	352:06	1809	0:12	0	91							No

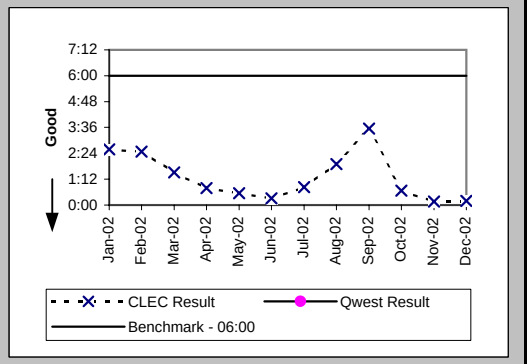

Notices Made Available via IMA - GUI / Billing System Posting Completions (Percent) (PO-7A,C) (Parity)

Date	CLEC Num	CLEC Denom	CLEC Result	PID Exc	Data Exc	Qwest Num	Qwest Denom	Qwest Result	Qwest Std De	Mod Z Scr	Parity Scr	Diff Signif?
Jan-02	6644	6803	97.66%	0	6	209797	216343	96.97%	17.13%	-3.26	-2.98	No
Feb-02	7190	7236	99.36%	0	15	195541	202678	96.48%	18.43%	-13.09	-8.96	No
Mar-02	7014	7068	99.24%	0	20	205711	210374	97.78%	14.72%	-8.16	-5.96	No
Apr-02	6555	6628	98.90%	0	16	215067	218999	98.20%	13.28%	-4.19	-3.55	No
May-02	6195	6281	98.63%	0	21	217318	221300	98.20%	13.29%	-2.53	-2.54	No
Jun-02	6842	6897	99.20%	0	16	198106	202766	97.70%	14.98%	-8.18	-5.97	No
Jul-02	8001	8023	99.73%	0	12	208451	208451	100.00%	N/A	N/A		
Aug-02	8171	8183	99.85%	0	13	218901	218901	100.00%	N/A	N/A		
Sep-02	6524	6528	99.94%	0	8	202045	202045	100.00%	N/A	N/A		
Oct-02	9201	9250	99.47%	0	10	231868	231868	100.00%	N/A	N/A		
Nov-02	7777	7786	99.88%	0	12	178201	178201	100.00%	N/A	N/A		
Dec-02	6299	6325	99.59%	0	3	155572	155572	100.00%	N/A	N/A		

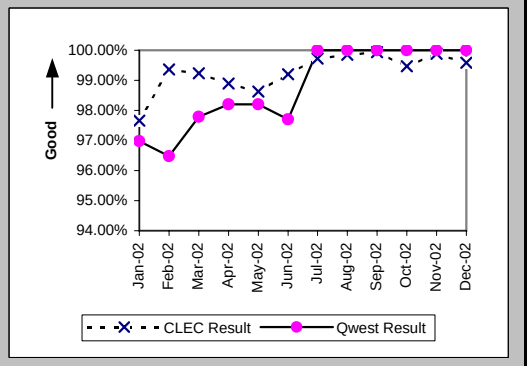

Checklist #2 - Completion Notifications

Notices Transmitted via IMA - EDI / Billing System Posting Completions (Percent) (PO-7B,C) (Parity)

Date	CLEC Num	CLEC Denom	CLEC Result	PID Exc	Data Exc	Qwest Num	Qwest Denom	Qwest Result	Qwest Std De	Mod Z Scr	Parity Scr	Diff Signif?
Jan-02						209797	216343	96.97%	17.13%			
Feb-02						195541	202678	96.48%	18.43%			
Mar-02						205711	210374	97.78%	14.72%			
Apr-02						215067	218999	98.20%	13.28%			
May-02						217318	221300	98.20%	13.29%			
Jun-02						198106	202766	97.70%	14.98%			
Jul-02						208451	208451	100.00%	0.00%			
Aug-02						218901	218901	100.00%	0.00%			
Sep-02						202045	202045	100.00%	0.00%			
Oct-02						231868	231868	100.00%	0.00%			
Nov-02						178201	178201	100.00%	0.00%			
Dec-02						155572	155572	100.00%	0.00%			

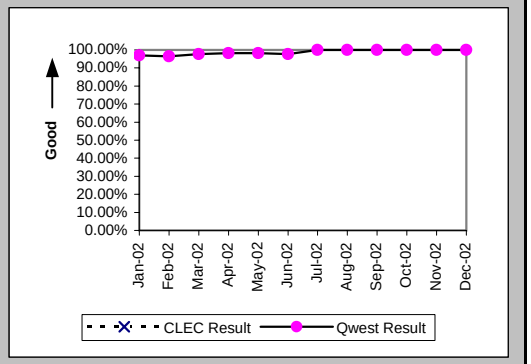

Checklist #2 - Jeopardy Notifications - Non-Designed Services

Jeopardy Notice Interval (Average Days) (PO-8A) (Parity)

Date	CLEC Num	CLEC Denom	CLEC Result	PID Exc	Data Exc	Qwest Num	Qwest Denom	Qwest Result	Qwest Std De	Mod Z Scr	Parity Scr	Diff Signif?
Jan-02	16	7	2.29	0	3	1208	318	3.80	7.38	0.54	-0.67	No
Feb-02	27	8	3.38	0	3	962	269	3.58	4.43	0	-1	No
Mar-02	1	1	1.00	0	0	947	260	3.64	4.74	0.41	-0.75	No
Apr-02						1019	290	3.51	6.24			
May-02	5	2	2.50	0	3	1014	322	3.15	4.15	-0.22	-1.14	No
Jun-02	10	3	3.33	0	1	1593	392	4.06	4.55	0.11	-0.93	No
Jul-02	12	3	4.00	0	1	1449	352	4.12	4.85	-0.31	-1.19	No
Aug-02	8	3	2.67	0	2	1789	371	4.82	5.11	0.72	-0.56	No
Sep-02	29	5	5.80	0	0	2104	434	4.85	5.11	-0.41	-1.25	No
Oct-02	13	9	1.44	0	0	1899	413	4.60	5.50	2.88	0.75	Yes
Nov-02	4	2	2.00	0	0	1167	269	4.34	5.77	0.59	-0.64	No
Dec-02	9	5	1.80	0	0	1419	300	4.73	6.30	1.66	0.01	Yes

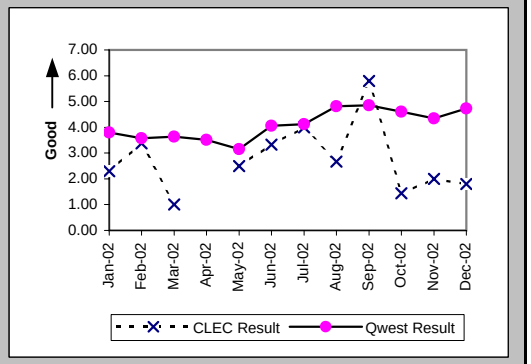

Timely Jeopardy Notices (Percent) (PO-9A) (Parity)

Date	CLEC Num	CLEC Denom	CLEC Result	PID Exc	Data Exc	Qwest Num	Qwest Denom	Qwest Result	Qwest Std De	Mod Z Scr	Parity Scr	Diff Signif?
Jan-02	3	15	20.00%	45	3	96	1628	5.90%	23.56%	-2.31	-2.4	No
Feb-02	3	17	17.65%	55	3	89	1734	5.13%	22.07%	-2.33	-2.41	No
Mar-02	1	4	25.00%	33	0	82	1206	6.80%	25.17%	-1.44	-1.88	No
Apr-02	0	5	0.00%	25	2	80	986	8.11%	27.30%	0.45	-0.73	No
May-02	0	5	0.00%	26	3	82	721	11.37%	31.75%	0.61	-0.63	No
Jun-02	0	4	0.00%	24	1	93	565	16.46%	37.08%	0.71	-0.57	No
Jul-02	2	8	25.00%	32	1	118	743	15.88%	36.55%	-0.7	-1.43	No
Aug-02	1	5	20.00%	27	2	132	752	17.55%	38.04%	-0.14	-1.09	No
Sep-02	0	7	0.00%	25	0	129	633	20.38%	40.28%	1.31	-0.2	No
Oct-02	1	5	20.00%	30	0	103	641	16.07%	36.72%	-0.24	-1.14	No
Nov-02	1	3	33.33%	13	0	58	460	12.61%	33.19%	-1.08	-1.66	No
Dec-02	1	8	12.50%	19	0	75	494	15.18%	35.88%	0.09	-0.95	No

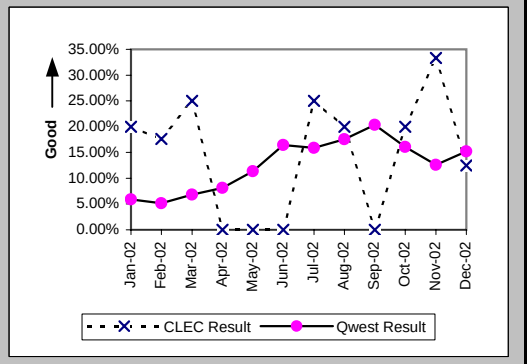

Checklist #2 - Jeopardy Notifications - Unbundled Loops

Jeopardy Notice Interval (Average Days) (PO-8B) (Parity)

Date	CLEC Num	CLEC Denom	CLEC Result	PID Exc	Data Exc	Qwest Num	Qwest Denom	Qwest Result	Qwest Std De	Mod Z Scr	Parity Scr	Diff Signif?
Jan-02	261	60	4.35	0	0	1208	318	3.80	7.38	-0.53	-1.32	No
Feb-02	437	89	4.91	0	2	962	269	3.58	4.43	-2.46	-2.5	No
Mar-02	278	68	4.09	0	0	947	260	3.64	4.74	-0.69	-1.42	No
Apr-02	226	39	5.79	0	10	1019	290	3.51	6.24	-2.14	-2.3	No
May-02	157	35	4.49	0	2	1014	322	3.15	4.15	-1.81	-2.1	No
Jun-02	141	27	5.22	0	0	1593	392	4.06	4.55	-1.28	-1.78	No
Jul-02	151	30	5.03	0	1	1449	352	4.12	4.85	-0.99	-1.6	No
Aug-02	190	43	4.42	0	0	1789	371	4.82	5.11	0.44	-0.73	No
Sep-02	282	51	5.53	0	0	2104	434	4.85	5.11	-0.9	-1.55	No
Oct-02	449	93	4.83	0	0	1899	413	4.60	5.50	-0.36	-1.22	No
Nov-02	345	66	5.23	0	1	1167	269	4.34	5.77	-1.12	-1.68	No
Dec-02	366	83	4.41	0	0	1419	300	4.73	6.30	0.33	-0.8	No

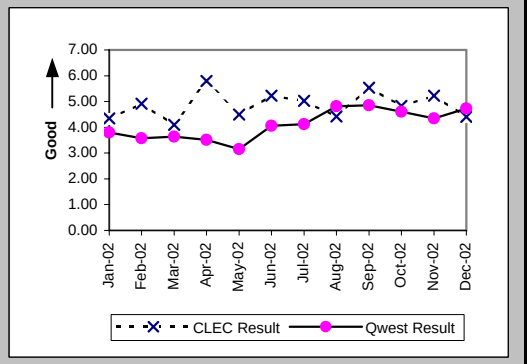

Timely Jeopardy Notices (Percent) (PO-9B) (Parity)

Date	CLEC Num	CLEC Denom	CLEC Result	PID Exc	Data Exc	Qwest Num	Qwest Denom	Qwest Result	Qwest Std De	Mod Z Scr	Parity Scr	Diff Signif?
Jan-02	11	39	28.21%	243	0	96	1628	5.90%	23.56%	-5.84	-4.55	No
Feb-02	19	104	18.27%	254	2	89	1734	5.13%	22.07%	-5.9	-4.59	No
Mar-02	6	116	5.17%	243	0	82	1206	6.80%	25.17%	0.63	-0.61	No
Apr-02	10	155	6.45%	242	10	80	986	8.11%	27.30%	0.69	-0.58	No
May-02	8	89	8.99%	155	2	82	721	11.37%	31.75%	0.64	-0.61	No
Jun-02	8	97	8.25%	165	0	93	565	16.46%	37.08%	2.17	0.32	Yes
Jul-02	11	120	9.17%	204	1	118	743	15.88%	36.55%	1.98	0.2	Yes
Aug-02	11	56	19.64%	200	0	132	752	17.55%	38.04%	-0.4	-1.24	No
Sep-02	18	87	20.69%	122	0	129	633	20.38%	40.28%	-0.07	-1.04	No
Oct-02	13	57	22.81%	158	0	103	641	16.07%	36.72%	-1.33	-1.81	No
Nov-02	0	4	0.00%	118	1	58	460	12.61%	33.19%	0.56	-0.66	No
Dec-02	2	9	22.22%	233	0	75	494	15.18%	35.88%	-0.58	-1.35	No

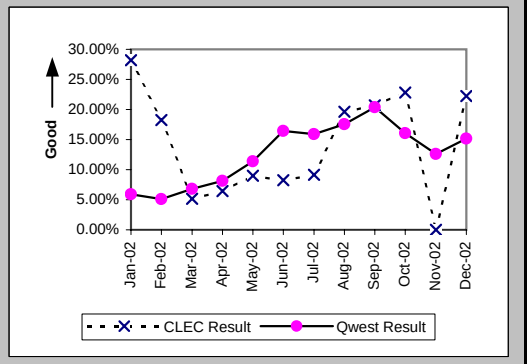

Checklist #2 - Jeopardy Notifications - LIS

Jeopardy Notice Interval (Average Days) (PO-8C) (Parity)

Date	CLEC Num	CLEC Denom	CLEC Result	PID Exc	Data Exc	Qwest Num	Qwest Denom	Qwest Result	Qwest Std De	Mod Z Scr	Parity Scr	Diff Signif?
Jan-02	7	1	7.00	0	0	0	1	0.00				
Feb-02												
Mar-02	0	1	0.00	0	1							
Apr-02						0	1	0.00				
May-02												
Jun-02												
Jul-02												
Aug-02	17	2	8.50	0	1	0	1	0.00				
Sep-02	19	1	19.00	0	1							
Oct-02						2	1	2.00				
Nov-02												
Dec-02	21	1	21.00	0	0							

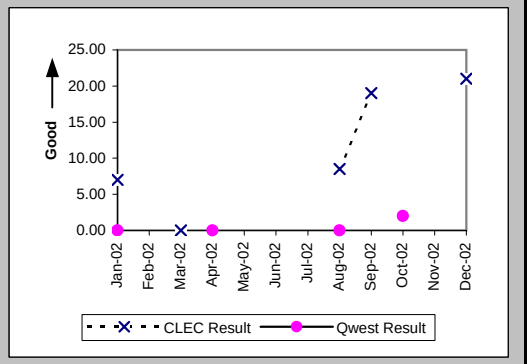

Timely Jeopardy Notices (Percent) (PO-9C) (Parity)

Date	CLEC Num	CLEC Denom	CLEC Result	PID Exc	Data Exc	Qwest Num	Qwest Denom	Qwest Result	Qwest Std De	Mod Z Scr	Parity Scr	Diff Signif?
Jan-02						0	6	0.00%	0.00%			
Feb-02	0	3	0.00%	14	1	0	2	0.00%	N/A	N/A	N/A	
Mar-02	0	5	0.00%	10	1							
Apr-02						0	1	0.00%	0.00%			
May-02												
Jun-02	0	3	0.00%	8	0	0	2	0.00%	N/A	N/A	N/A	
Jul-02						0	10	0.00%	0.00%			
Aug-02	1	4	25.00%	9	1	0	2	0.00%	N/A	N/A		
Sep-02						0	2	0.00%	0.00%			
Oct-02	0	3	0.00%	18	0	1	8	12.50%	33.07%	0.25	-0.85	No
Nov-02	0	2	0.00%	7	0	0	3	0.00%	N/A	N/A	N/A	
Dec-02	1	1	100.00%	5	0	0	1	0.00%	N/A	N/A		

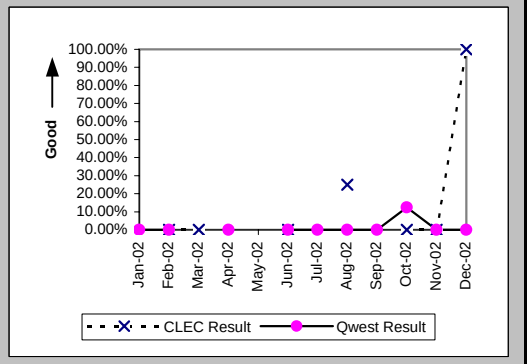

Checklist #2 - Jeopardy Notifications - UNE-P-POTS

Jeopardy Notice Interval (Average Days) (PO-8D) (Parity)

Date	CLEC Num	CLEC Denom	CLEC Result	PID Exc	Data Exc	Qwest Num	Qwest Denom	Qwest Result	Qwest Std De	Mod Z Scr	Parity Scr	Diff Signif?
Jan-02	1	1	1.00	0	1	1208	318	3.80	7.38	0.43	-0.74	No
Feb-02	45	5	9.00	0	1	962	269	3.58	4.43	-2.71	-2.65	No
Mar-02	6	2	3.00	0	0	947	260	3.64	4.74	-0.12	-1.07	No
Apr-02	3	2	1.50	0	1	1019	290	3.51	6.24	0.27	-0.84	No
May-02	19	5	3.80	0	1	1014	322	3.15	4.15	-0.35	-1.21	No
Jun-02	39	7	5.57	0	3	1593	392	4.06	4.55	-0.87	-1.53	No
Jul-02	5	5	1.00	0	2	1449	352	4.12	4.85	2.88	0.75	Yes
Aug-02	35	13	2.69	0	2	1789	371	4.82	5.11	1.81	0.1	Yes
Sep-02	65	11	5.91	0	0	2104	434	4.85	5.11	-0.68	-1.41	No
Oct-02	41	10	4.10	0	0	1899	413	4.60	5.50	0.13	-0.92	No
Nov-02	73	9	8.11	0	1	1167	269	4.34	5.77	-1.93	-2.17	No
Dec-02	16	7	2.29	0	3	1419	300	4.73	6.30	1.56	-0.05	No

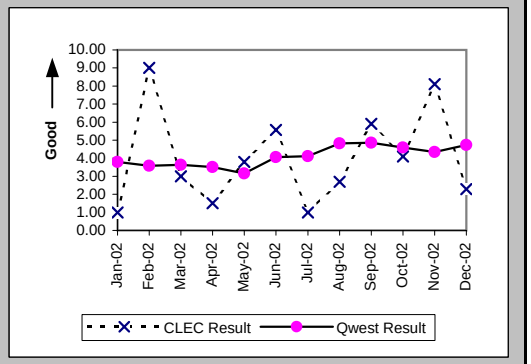

Timely Jeopardy Notices (Percent) (PO-9D) (Parity)

Date	CLEC Num	CLEC Denom	CLEC Result	PID Exc	Data Exc	Qwest Num	Qwest Denom	Qwest Result	Qwest Std De	Mod Z Scr	Parity Scr	Diff Signif?
Jan-02	1	14	7.14%	11	1	96	1628	5.90%	23.56%	-0.2	-1.12	No
Feb-02	0	4	0.00%	12	1	89	1734	5.13%	22.07%	0.23	-0.86	No
Mar-02	0	5	0.00%	19	0	82	1206	6.80%	25.17%	0.38	-0.77	No
Apr-02	0	7	0.00%	28	1	80	986	8.11%	27.30%	0.61	-0.63	No
May-02	0	5	0.00%	45	1	82	721	11.37%	31.75%	0.61	-0.63	No
Jun-02	1	10	10.00%	23	3	93	565	16.46%	37.08%	0.45	-0.73	No
Jul-02	1	10	10.00%	32	2	118	743	15.88%	36.55%	0.4	-0.76	No
Aug-02	2	11	18.18%	50	2	132	752	17.55%	38.04%	-0.05	-1.03	No
Sep-02	1	6	16.67%	34	0	129	633	20.38%	40.28%	0.12	-0.93	No
Oct-02	0	12	0.00%	41	0	103	641	16.07%	36.72%	1.59	-0.03	No
Nov-02	1	6	16.67%	32	1	58	460	12.61%	33.19%	-0.3	-1.18	No
Dec-02	1	9	11.11%	42	3	75	494	15.18%	35.88%	0.22	-0.87	No

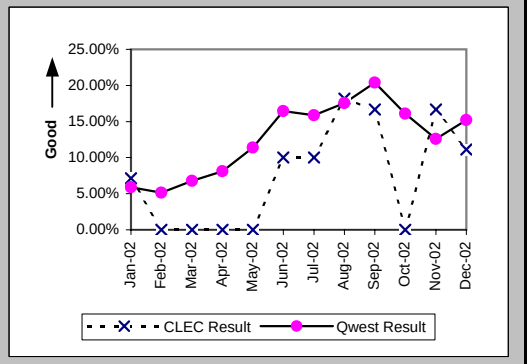

Checklist #2 - LSR Accountability

LSR Accountability (Percent) (PO-10) (Diagnostic)

Date	CLEC Num	CLEC Denom	CLEC Result	PID Exc	Data Exc
Jan-02	96534	96534	100.00%		
Feb-02	75655	75655	100.00%		
Mar-02	82525	82525	100.00%		
Apr-02	86473	86473	100.00%		
May-02	91474	91474	100.00%		
Jun-02	80035	80035	100.00%		
Jul-02	90991	90991	100.00%		
Aug-02	99240	99240	100.00%		
Sep-02	76079	76079	100.00%		
Oct-02	106797	106810	99.99%		
Nov-02	91895	91895	100.00%		
Dec-02	82233	82233	100.00%		

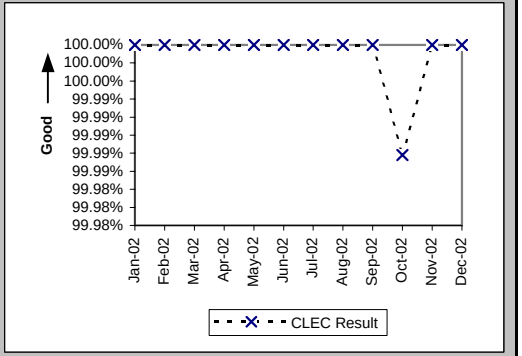

Checklist #2 - Due Date Changes

Number of Due Date Changes per Order (PO-15) (Diagnostic)

Date	CLEC Num	CLEC Denom	CLEC Result	PID Exc	Data Exc	Qwest Num	Qwest Denom	Qwest Result	Qwest Std De	Mod Z Scr	Parity Scr	Diff Signif?
Jan-02	368	4633	0.08	0	69	816	32633	0.03	0.19	18.5	10.25	Yes
Feb-02	431	4753	0.09	0	43	821	30330	0.03	0.19	21.27	11.93	Yes
Mar-02	474	5154	0.09	0	44	699	33185	0.02	0.16	29.66	17.03	Yes
Apr-02	557	5356	0.10	0	36	722	33784	0.02	0.16	34.52	19.99	Yes
May-02	457	4736	0.10	0	55	963	33997	0.03	0.20	21.68	12.18	Yes
Jun-02	543	5284	0.10	0	121	929	32848	0.03	0.21	23.49	13.28	Yes
Jul-02	540	5088	0.11	0	132	769	36245	0.02	0.17	33.93	19.63	Yes
Aug-02	509	5279	0.10	0	217	770	37386	0.02	0.17	31.16	17.94	Yes
Sep-02	606	4747	0.13	0	192	832	36523	0.02	0.17	39.37	22.93	Yes
Oct-02	373	4211	0.09	0	145	764	37262	0.02	0.16	25.92	14.76	Yes
Nov-02	306	4239	0.07	0	77	702	29028	0.02	0.18	16.57	9.07	Yes
Dec-02	328	4993	0.07	0	66	528	27897	0.02	0.15	19.76	11.01	Yes

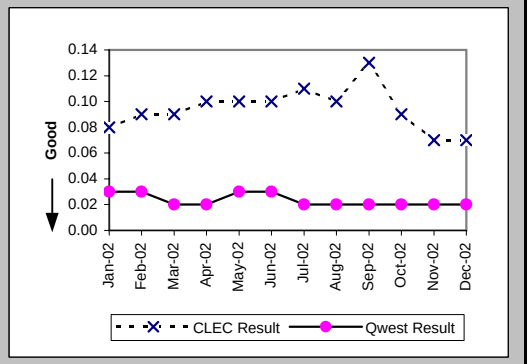

Checklist #2 - Timely Release Notifications

(PO-16) Timely Release Notifications (Percent) (Benchmark)

Date	CLEC Num	CLEC Denom	CLEC Result	PID Exc	Data Exc
Jan-02	1	1	100.00%		
Feb-02	0	2	0.00%		
Mar-02	1	1	100.00%		
Apr-02	5	5	100.00%		
May-02	5	5	100.00%		
Jun-02	0	0			
Jul-02	2	2	100.00%		
Aug-02	1	1	100.00%		
Sep-02	2	2	100.00%		
Oct-02	7	7	100.00%		
Nov-02	0	0			
Dec-02	2	2	100.00%		

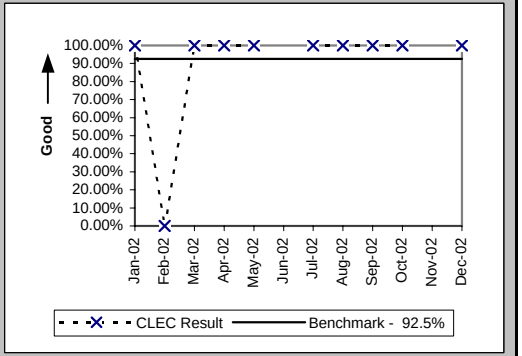

If the release notifications are less than 10 in the reporting month, the standard is 1 miss

Checklist #2 - Stand-Alone Test Environment (SATE) Accuracy

Stand-Alone Test Environment (SATE) Accuracy (PO-19) (Percent) (Benchmark)

Date	CLEC Num	CLEC Denom	CLEC Result	PID Exc	Data Exc
Jan-02	749	792	94.57%		
Feb-02	619	649	95.38%		
Mar-02	637	656	97.10%		
Apr-02	654	656	99.70%		
May-02	646	659	98.03%		
Jun-02	659	666	98.95%		
Jul-02	623	624	99.84%		
Aug-02	628	632	99.37%		
Sep-02	624	631	98.89%		
Oct-02	665	671	99.11%		
Nov-02	695	712	97.61%		
Dec-02	515	524	98.28%		

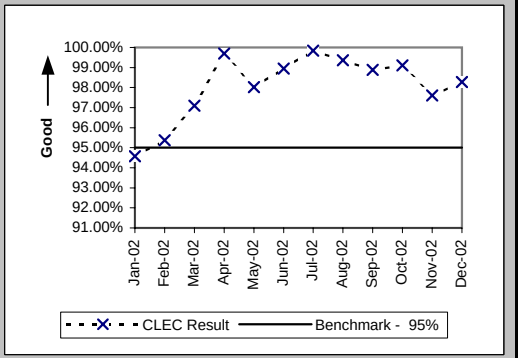

Stand-Alone Test Environment (SATE) Accuracy (PO-19A) Rel. 8.0 (Percent) (Benchmark)

Date	CLEC Num	CLEC Denom	CLEC Result	PID Exc	Data Exc
Jan-02					
Feb-02					
Mar-02					
Apr-02					
May-02					
Jun-02					
Jul-02	188	188	100.00%		
Aug-02	187	188	99.47%		
Sep-02	186	188	98.94%		
Oct-02					
Nov-02					
Dec-02					

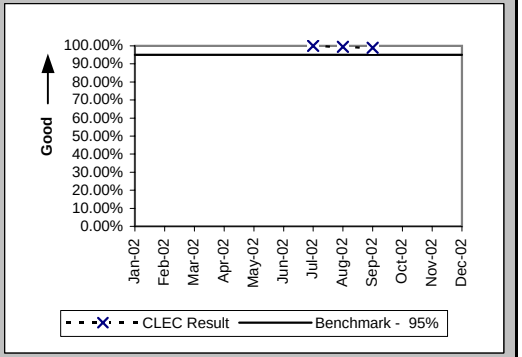

Stand-Alone Test Environment (SATE) Accuracy (PO-19A) Rel. 9.0 (Percent) (Benchmark)

Date	CLEC Num	CLEC Denom	CLEC Result	PID Exc	Data Exc
Jan-02					
Feb-02					
Mar-02					
Apr-02					
May-02					
Jun-02					
Jul-02	188	189	99.47%		
Aug-02	189	189	100.00%		
Sep-02	187	189	98.94%		
Oct-02	189	189	100.00%		
Nov-02	181	189	95.77%		
Dec-02					

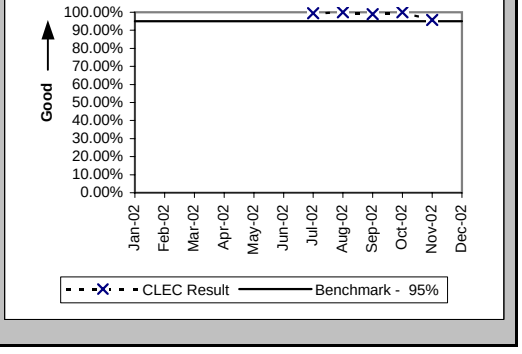

Checklist #2 - Stand-Alone Test Environment (SATE) Accuracy

Stand-Alone Test Environment (SATE) Accuracy (PO-19A) Rel. 10.0 (Percent) (Benchmark)

Date	CLEC Num	CLEC Denom	CLEC Result	PID Exc	Data Exc
Jan-02					
Feb-02					
Mar-02					
Apr-02					
May-02					
Jun-02					
Jul-02	189	189	100.00%		
Aug-02	191	194	98.45%		
Sep-02	190	193	98.45%		
Oct-02	192	193	99.48%		
Nov-02	189	194	97.42%		
Dec-02	192	195	98.46%		

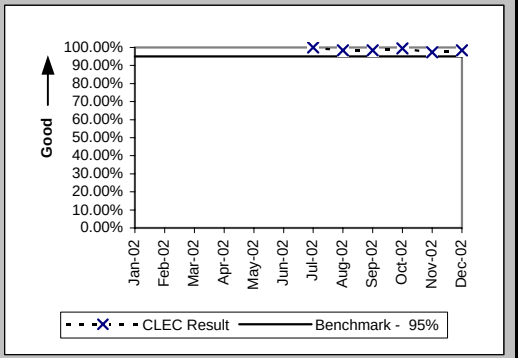

Stand-Alone Test Environment (SATE) Accuracy (PO-19A) Rel. 11.0 (Percent) (Benchmark)

Date	CLEC Num	CLEC Denom	CLEC Result	PID Exc	Data Exc
Jan-02					
Feb-02					
Mar-02					
Apr-02					
May-02					
Jun-02					
Jul-02					
Aug-02					
Sep-02					
Oct-02	224	224	100.00%		
Nov-02	214	218	98.17%		
Dec-02	212	218	97.25%		

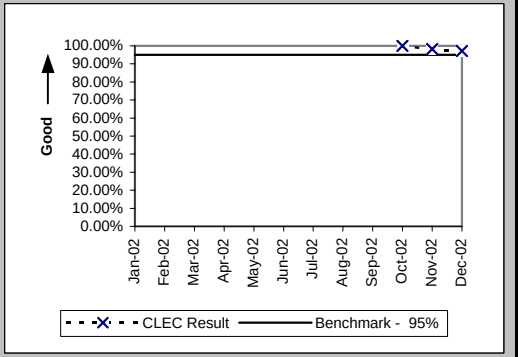

Stand-Alone Test Environment (SATE) Accuracy (PO-19A) Rel. VICKI (Percent) (Benchmark)

Date	CLEC Num	CLEC Denom	CLEC Result	PID Exc	Data Exc
Jan-02					
Feb-02					
Mar-02					
Apr-02					
May-02					
Jun-02					
Jul-02	58	58	100.00%		
Aug-02	61	61	100.00%		
Sep-02	61	61	100.00%		
Oct-02	60	65	92.31%		
Nov-02	111	111	100.00%		
Dec-02	111	111	100.00%		

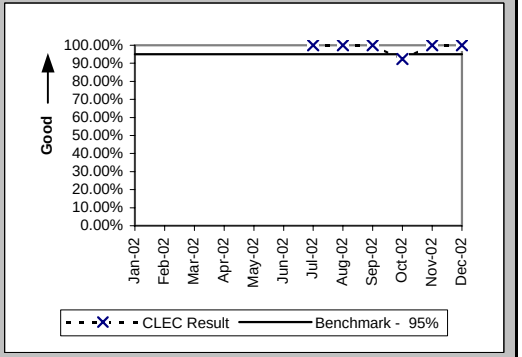

Checklist #2 - Stand-Alone Test Environment (SATE) Accuracy

Stand-Alone Test Environment (SATE) Accuracy (PO-19B) (Percent) (Benchmark)

Date	CLEC Num	CLEC Denom	CLEC Result	PID Exc	Data Exc
Jan-02					
Feb-02					
Mar-02					
Apr-02					
May-02					
Jun-02					
Jul-02	118	119	99.16%		
Aug-02					
Sep-02					
Oct-02					
Nov-02	165	170	97.06%		
Dec-02					

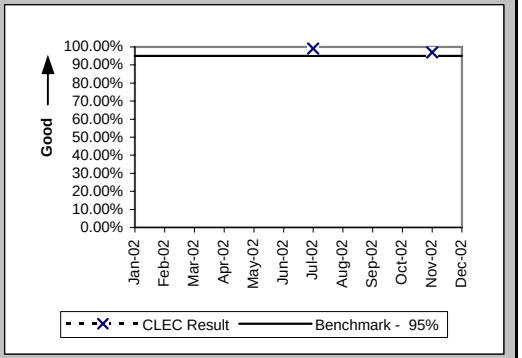

Checklist #2 - Manual Service Order Accuracy

Manual Service Order Accuracy Resale POTS and UNE-P (POTS) (Percent) (PO-20) (Diagnostic)

Date	CLEC Num	CLEC Denom	CLEC Result
Jan-02			
Feb-02			
Mar-02			
Apr-02			
May-02			
Jun-02	398	441	90.25%
Jul-02	471	520	90.58%
Aug-02	501	540	92.78%
Sep-02	465	480	96.88%
Oct-02	525	540	97.22%
Nov-02	476	500	95.20%
Dec-02	472	500	94.40%

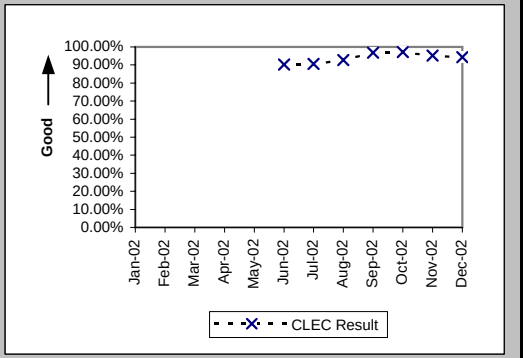

Manual Service Order Accuracy Unbundled Loops (Analog & NL 2-wire) (Percent) (PO-20) (Diagnostic)

Date	CLEC Num	CLEC Denom	CLEC Result
Jan-02			
Feb-02			
Mar-02			
Apr-02			
May-02			
Jun-02	382	396	96.46%
Jul-02	397	417	95.20%
Aug-02	413	434	95.16%
Sep-02	372	394	94.42%
Oct-02	429	440	97.50%
Nov-02	383	397	96.47%
Dec-02	409	420	97.38%

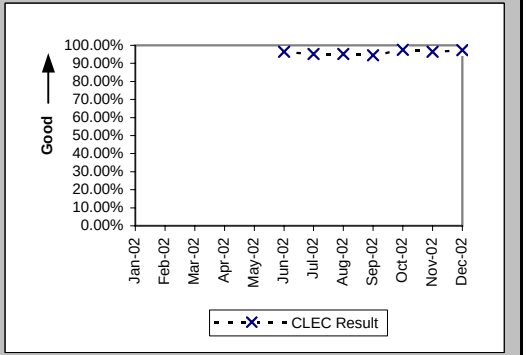

Checklist #2 - Order Accuracy

(Diagnostic)			
Date	CLEC Num	CLEC Denom	CLEC Result
Jan-02			
Feb-02			
Mar-02			
Apr-02			
May-02			
Jun-02			
Jul-02	4931	5013	98.36%
Aug-02	4960	4983	99.54%
Sep-02	4464	4491	99.40%
Oct-02	4069	4086	99.58%
Nov-02	4152	4163	99.74%
Dec-02	4486	4488	99.96%

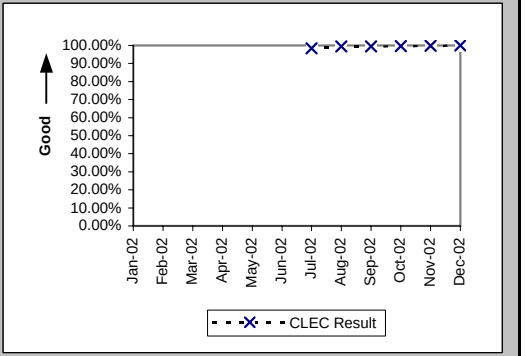

Additional information related to OP-5 new service installation quality - order accuracy

Checklist #2 - Access To Centers

Calls Answered within Twenty Seconds - Interconnect Provisioning Center (Percent) (OP-2) (Parity)

Date	CLEC Num	CLEC Denom	CLEC Result	PID Exc	Data Exc	Qwest Num	Qwest Denom	Qwest Result
Jan-02	33426	35459	94.27%			3156401	4152609	76.01%
Feb-02	28640	29376	97.49%			2593071	3147543	82.38%
Mar-02	29431	29788	98.80%			2638255	3273774	80.59%
Apr-02	29632	30270	97.89%			2829976	3423085	82.67%
May-02	28738	29322	98.01%			2890939	3519539	82.14%
Jun-02	26320	27152	96.94%			2606063	3218568	80.97%
Jul-02	28597	29219	97.87%			2774843	3669243	75.62%
Aug-02	30142	30673	98.27%			2654557	3682542	72.08%
Sep-02	29029	29677	97.82%			2747435	3340161	82.25%
Oct-02	32143	32925	97.62%			2788825	3240021	86.07%
Nov-02	25745	26219	98.19%			2036091	2616966	77.80%
Dec-02	23980	24241	98.92%			2165894	2577208	84.04%

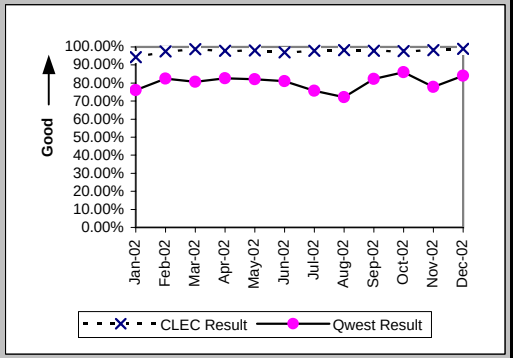

Calls Answered within 20 seconds - Interconnect Repair Center (Percent) (MR-2) (Parity)

Date	CLEC Num	CLEC Denom	CLEC Result	PID Exc	Data Exc	Qwest Num	Qwest Denom	Qwest Result
Jan-02	17097	20252	84.42%			426971	516511	82.66%
Feb-02	16056	18761	85.58%			356562	429847	82.95%
Mar-02	17341	19901	87.14%			395295	463412	85.30%
Apr-02	17296	20156	85.81%			386034	459220	84.06%
May-02	18953	22897	82.78%			378179	468753	80.68%
Jun-02	17950	22347	80.32%			389434	495518	78.59%
Jul-02	19079	24241	78.71%			451076	574101	78.57%
Aug-02	20752	23847	87.02%			449184	529360	84.85%
Sep-02	18155	21172	85.75%			415020	481264	86.24%
Oct-02	18911	20339	92.98%			408717	442709	92.32%
Nov-02	13114	14188	92.43%			327560	362204	90.44%
Dec-02	11401	12774	89.25%			333048	382342	87.11%

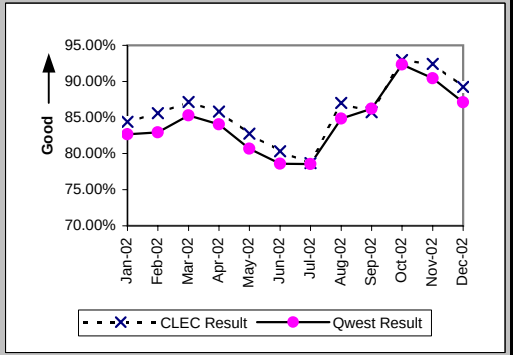

Checklist #2 - Billing

Time to Provide Usage Records (Average Days) UNEs and Resale Aggregate (BI-1A) (Parity)

Date	CLEC Num	CLEC Denom	CLEC Result	PID Exc	Data Exc	Qwest Num	Qwest Denom	Qwest Result	Qwest Std De	Mod Z Scr	Parity Scr	Diff Signif?
Jan-02	3971490	1334705	2.98	0	0	48640867	3639158	13.37	8.19	-1253.98	-763.37	No
Feb-02	3251169	1263890	2.57	0	0	37027918	2817762	13.14	9.42	-1048.44	-638.41	No
Mar-02	9811876	4594934	2.14	0	0	37986286	4189229	9.07	12.26	-837.07	-509.9	No
Apr-02	14043682	6142096	2.29	0	0	49430167	6416447	7.70	7.65	-1253.82	-763.27	No
May-02	20473719	9120873	2.24	0	0	58545639	6694124	8.75	9.10	-1403.36	-854.18	No
Jun-02	20467244	8860480	2.31	0	0	34166825	4874700	7.01	7.74	-1076.7	-655.59	No
Jul-02	28494008	11955244	2.38	0	0	48115370	6391299	7.53	7.65	-1373.05	-835.76	No
Aug-02	27581728	12331418	2.24	0	0	49730103	6283871	7.91	21.01	-551.42	-336.24	No
Sep-02	22784443	11793146	1.93	0	0	29788622	5527790	5.39	5.12	-1310.68	-797.84	No
Oct-02	24882309	13858125	1.80	0	0	28107560	5613024	5.01	4.96	-1294.82	-788.19	No
Nov-02	21265699	11970813	1.78	0	0	26225807	5121371	5.12	4.70	-1348.91	-821.08	No
Dec-02	21297732	12069679	1.76	0	0	24506394	5103477	4.80	4.58	-1256.64	-764.98	No

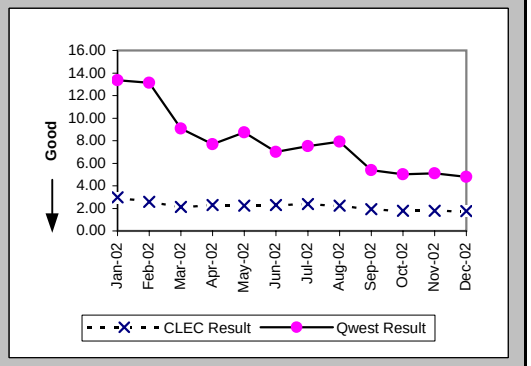

Time to Provide Usage Records (Percent) Jointly-provided Switched Access (BI-1B) (Benchmark)

Date	CLEC Num	CLEC Denom	CLEC Result	PID Exc	Data Exc	Qwest Num	Qwest Denom	Qwest Result	Qwest Std De	Mod Z Scr	Parity Scr	Diff Signif?
Jan-02	1644251	1680212	97.86%	0	0							No
Feb-02	1418798	1423305	99.68%	0	0							No
Mar-02	1420465	1423879	99.76%	0	0							No
Apr-02	1653511	1657702	99.75%	0	0							No
May-02	1480321	1514950	97.71%	0	0							No
Jun-02	1378238	1383770	99.60%	0	0							No
Jul-02	612517	612998	99.92%	0	0							No
Aug-02	243511	243511	100.00%	0	0							No
Sep-02	232694	232694	100.00%	0	0							No
Oct-02	245631	245631	100.00%	0	0							No
Nov-02	223277	223277	100.00%	0	0							No
Dec-02	250544	250556	100.00%	0	0							No

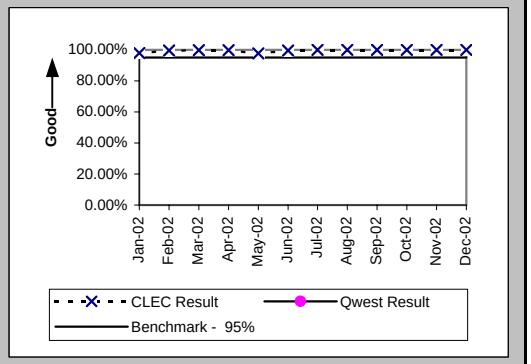

Time to Provide Usage Records [CAT11] (Average Days) UNEs and Resale Aggregate (BI-1C-1) (Diagnostic)

Date	CLEC Num	CLEC Denom	CLEC Result	PID Exc	Data Exc	Qwest Num	Qwest Denom	Qwest Result	Qwest Std De	Mod Z Scr	Parity Scr	Diff Signif?
Jan-02												
Feb-02												
Mar-02												
Apr-02												
May-02	14245157	6779167	2.10	0	0	58545639	6694124	8.75	9.10	-1339.72	-815.49	No
Jun-02	13887161	6434103	2.16	0	0	34166825	4874700	7.01	7.74	-1043.78	-635.57	No
Jul-02	18390825	8266320	2.22	0	0	48115370	6391299	7.53	7.65	-1316.73	-801.51	No
Aug-02	17701000	8340898	2.12	0	0	49730103	6283871	7.91	21.01	-521.97	-318.33	No
Sep-02	14383148	7778670	1.85	0	0	29788622	5527790	5.39	5.12	-1243.62	-757.07	No
Oct-02	15941092	9164071	1.74	0	0	28107560	5613024	5.01	4.96	-1229.72	-748.62	No
Nov-02	13059296	7701122	1.70	0	0	26225807	5121371	5.12	4.70	-1279.28	-778.75	No
Dec-02	12881572	7485115	1.72	0	0	24506394	5103477	4.80	4.58	-1172.43	-713.79	No

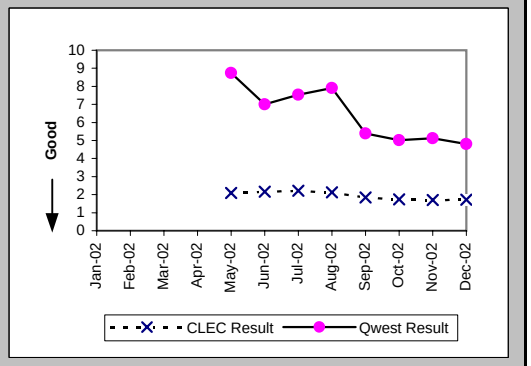

Per the PID, the Retail analog for BI-1C-1 is the same as BI-1A which contains only Category 10 records

Checklist #2 - Billing

Time to Provide Usage Records [CAT10] (Average Days) UNEs and Resale Aggregate (BI-1C-2) (Diagnostic)

Date	CLEC Num	CLEC Denom	CLEC Result	PID Exc	Data Exc	Qwest Num	Qwest Denom	Qwest Result	Qwest Std De	Mod Z Scr	Parity Scr	Diff Signif?
Jan-02												
Feb-02												
Mar-02												
Apr-02												
May-02	6228562	2341706	2.66	0	0	58545639	6694124	8.75	9.10	-880.67	-536.41	No
Jun-02	6580083	2426377	2.71	0	0	34166825	4874700	7.01	7.74	-706.7	-430.64	No
Jul-02	10103183	3688924	2.74	0	0	48115370	6391299	7.53	7.65	-957.89	-583.35	No
Aug-02	9880728	3990520	2.48	0	0	49730103	6283871	7.91	21.01	-404.43	-246.87	No
Sep-02	8401295	4014476	2.09	0	0	29788622	5527790	5.39	5.12	-982.37	-598.24	No
Oct-02	8941217	4694054	1.90	0	0	28107560	5613024	5.01	4.96	-1000.51	-609.27	No
Nov-02	8206403	4269691	1.92	0	0	26225807	5121371	5.12	4.70	-1039.53	-632.99	No
Dec-02	8416160	4584564	1.84	0	0	24506394	5103477	4.80	4.58	-1006.97	-613.19	No

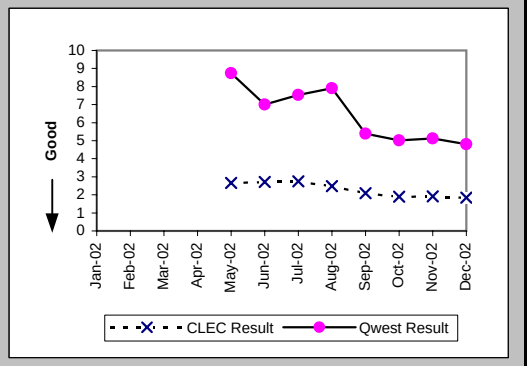

Per the PID, the Retail analog for BI-1C-1 is the same as BI-1A which contains only Category 10 records

Checklist #2 - Billing

Invoices Delivered within 10 Days (Percent) All (BI-2) (Parity)

Date	Qwest/CLEC Aggregate Num	Qwest/CLEC Aggregate Denor	Qwest/CLEC Aggregate Result	PID Exc	Data Exc
Jan-02	4968	4970	99.96%	0	0
Feb-02	4775	4979	95.90%	0	0
Mar-02	4928	4928	100.00%	0	0
Apr-02	4983	4983	100.00%	0	0
May-02	4719	4719	100.00%	0	0
Jun-02	4408	4409	99.98%	0	0
Jul-02	4571	4571	100.00%	0	0
Aug-02	4378	4378	100.00%	0	0
Sep-02	4471	4472	99.98%	0	0
Oct-02	4410	4410	100.00%	0	0
Nov-02	4377	4377	100.00%	0	0
Dec-02	4375	4376	99.98%	0	0

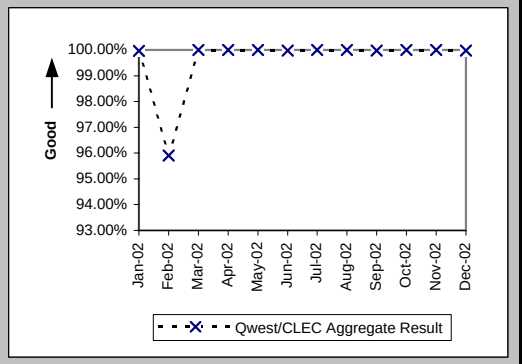

Checklist #2 - Billing

Billing Accuracy - Adjustments for Errors (Percent) UNEs and Resale Aggregate (BI-3A) (Parity)

Date	CLEC Num	CLEC Denom	CLEC Result	PID Exc	Data Exc	Qwest Num	Qwest Denom	Qwest Result	Qwest Std De	Mod Z Scr	Parity Scr	Diff Signif?
Jan-02	3140632.84	3201909.16	98.09%	0	352	52458643.49	52745635.5	99.46%	7.36%	323.49	195.67	Yes
Feb-02	3030558.87	3248552.45	93.29%	0	431	54299850.96	56632119.07	95.88%	19.87%	228.65	138.01	Yes
Mar-02	3191959.5	3311309.61	96.40%	0	400	52541975.19	58197548.65	90.28%	29.62%	-365.34	-223.11	No
Apr-02	3314846.52	3340700.46	99.23%	0	431	54632162.12	56061238.93	97.45%	15.76%	-199.99	-122.59	No
May-02	3403502.27	3468438.32	98.13%	0	378	49966237.9	52839189.4	94.56%	22.67%	-283.64	-173.44	No
Jun-02	3646843.8	3751610.27	97.21%	0	489	50975650.09	52415280.12	97.25%	16.34%	5.27	2.2	Yes
Jul-02	4272225.61	4284423.41	99.72%	0	338	51455083.43	54826114.49	93.85%	24.02%	-486.61	-296.84	No
Aug-02	2865593.42	2885112.65	99.32%	0	414	45972413.69	46569989.05	98.72%	11.25%	-88.84	-55.01	No
Sep-02	3486645.75	3658782.71	95.30%	0	488	52137746.68	52676052.44	98.98%	10.06%	677.32	410.78	Yes
Oct-02	3060096.04	3555044.51	86.08%	0	418	52635935.79	53043976.41	99.23%	8.74%	2747.96	1669.64	Yes
Nov-02	2124293.18	3243616.78	65.49%	0	494	51687350.91	51971999.98	99.45%	7.38%	8040.24	4887.12	Yes
Dec-02	2519550.8	2846309.15	88.52%	0	379	50444575.19	50878524.36	99.15%	9.20%	1897.34	1152.5	Yes

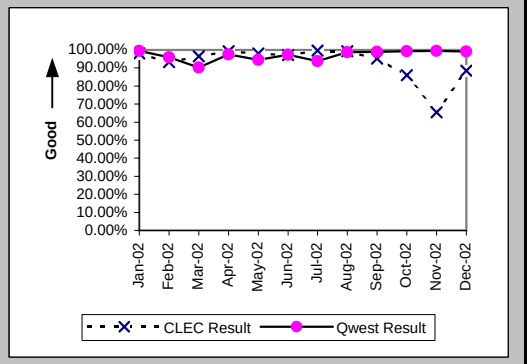

Checklist #2 - Billing

Billing Completeness (Percent) UNEs and Resale Aggregate (BI-4A) (Parity)

Date	CLEC Num	CLEC Denom	CLEC Result	PID Exc	Data Exc	Qwest Num	Qwest Denom	Qwest Result	Qwest Std De	Mod Z Scr	Parity Scr	Diff Signif?
Jan-02	5780	5947	97.19%	0	0	193269	195284	98.97%	10.11%	13.35	7.12	Yes
Feb-02	8011	8079	99.16%	0	0	172577	176144	97.98%	14.09%	-7.38	-5.49	No
Mar-02	8962	9005	99.52%	0	0	200742	204360	98.23%	13.19%	-9.11	-6.54	No
Apr-02	8461	8504	99.49%	0	0	181096	183164	98.87%	10.57%	-5.32	-4.23	No
May-02	9041	9092	99.44%	0	0	223166	225242	99.08%	9.56%	-3.53	-3.15	No
Jun-02	15558	15700	99.10%	0	0	225157	227962	98.77%	11.02%	-3.58	-3.18	No
Jul-02	12258	12328	99.43%	0	0	209193	212173	98.60%	11.77%	-7.67	-5.67	No
Aug-02	11337	11434	99.15%	0	0	220351	223445	98.62%	11.69%	-4.79	-3.91	No
Sep-02	11116	11187	99.37%	0	0	218324	220813	98.87%	10.56%	-4.81	-3.93	No
Oct-02	10523	10579	99.47%	0	0	232516	234614	99.11%	9.41%	-3.9	-3.37	No
Nov-02	13929	13991	99.56%	0	0	211590	213717	99.00%	9.93%	-6.37	-4.87	No
Dec-02	9353	9411	99.38%	0	0	181036	183024	98.91%	10.37%	-4.29	-3.61	No

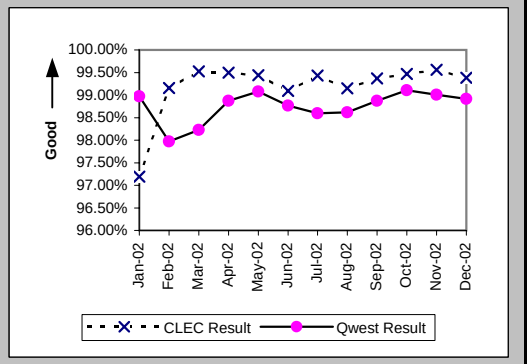

Checklist #2 - Billing

Billing Accuracy & Claims Processing - Acknowledgment (Percent) All (BI-5A) (Benchmark)

Date	CLEC Numer	CLEC Denom	CLEC Result	CLEC PID Ex	CLEC Data E	Qwest Num	Qwest Denom	Qwest Result	Qwest Std De	Mod Z Scr	Parity Scr	Diff signif
Jan-02												
Feb-02												
Mar-02												
Apr-02												
May-02												
Jun-02	42	46	91.30%	0	0							Yes
Jul-02	111	124	89.52%	0	0							Yes
Aug-02	233	233	100.00%	0	0							No
Sep-02	330	331	99.70%	0	0							No
Oct-02	278	279	99.64%	0	0							No
Nov-02	251	252	99.60%	0	0							No
Dec-02	238	238	100.00%	0	0							No

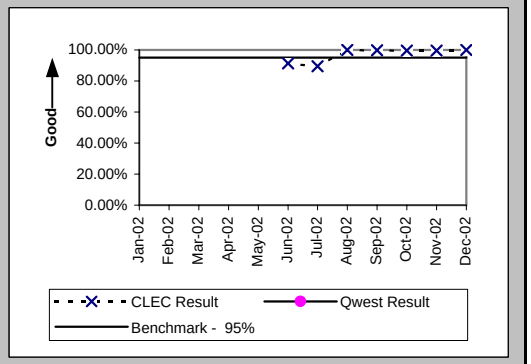

Billing Accuracy & Claims Processing - Resolution (Percent) All (BI-5B) (Benchmark)

Date	CLEC Numer	CLEC Denom	CLEC Result	CLEC PID Ex	CLEC Data E	Qwest Num	Qwest Denom	Qwest Result	Qwest Std De	Mod Z Scr	Parity Scr	Diff signif
Jan-02												
Feb-02												
Mar-02												
Apr-02												
May-02												
Jun-02	101	112	90.18%	0	0							Yes
Jul-02	109	146	74.66%	0	0							Yes
Aug-02	213	221	96.38%	0	0							No
Sep-02	164	164	100.00%	0	0							No
Oct-02	252	252	100.00%	0	0							No
Nov-02	155	155	100.00%	0	0							No
Dec-02	227	227	100.00%	0	0							No

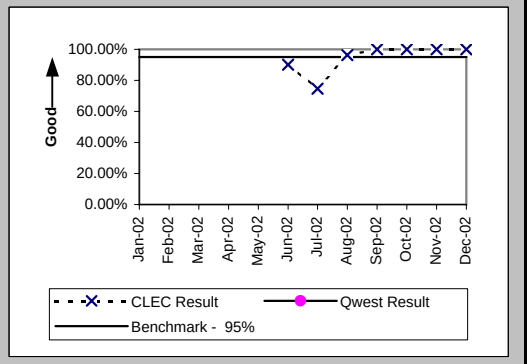

Checklist #2 - Unbundled Network Element - Platform (UNE-P) Installation

Installation Commitments Met (Percent) (OP-3A) (Parity)-- Dispatches Within MSAs

Date	CLEC Num	CLEC Denom	CLEC Result	PID Exc	Data Exc	Qwest Num	Qwest Denom	Qwest Result	Qwest Std De	Mod Z Scr	Parity Scr	Diff Signif?
Jan-02	73	84	86.90%	0	1	6283	6903	91.02%	28.59%	1.27	-0.23	No
Feb-02	58	64	90.63%	1	0	5356	5876	91.15%	28.40%	0.2	-0.88	No
Mar-02	76	79	96.20%	0	1	5858	6339	92.41%	26.48%	-1.26	-1.77	No
Apr-02	90	96	93.75%	0	1	5822	6292	92.53%	26.29%	-0.45	-1.27	No
May-02	75	77	97.40%	2	2	5907	6251	94.50%	22.80%	-1.11	-1.68	No
Jun-02	95	99	95.96%	1	16	5480	5733	95.59%	20.54%	-0.18	-1.11	No
Jul-02	97	100	97.00%	4	17	5531	5850	94.55%	22.71%	-1.07	-1.65	No
Aug-02	98	106	92.45%	1	8	5695	6023	94.55%	22.69%	0.94	-0.43	No
Sep-02	90	91	98.90%	3	7	5539	5811	95.32%	21.12%	-1.61	-1.98	No
Oct-02	105	111	94.59%	1	5	6080	6437	94.45%	22.89%	-0.06	-1.04	No
Nov-02	77	79	97.47%	3	2	4324	4561	94.80%	22.20%	-1.06	-1.64	No
Dec-02	87	90	96.67%	0	0	4424	4686	94.41%	22.98%	-0.92	-1.56	No

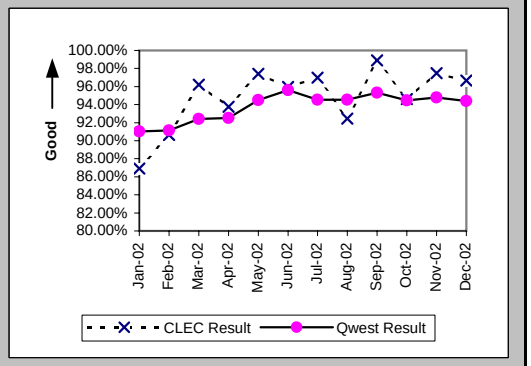

Installation Interval (Average Days) (OP-4A) (Parity)-- Dispatches Within MSAs

Date	CLEC Num	CLEC Denom	CLEC Result	PID Exc	Data Exc	Qwest Num	Qwest Denom	Qwest Result	Qwest Std De	Mod Z Scr	Parity Scr	Diff Signif?
Jan-02	884	84	10.52	0	1	33013	6934	4.76	4.49	3.72	1.26	Yes
Feb-02	317	65	4.88	0	0	29826	5961	5.00	4.37	-0.23	-1.14	No
Mar-02	476	79	6.03	0	1	31692	6362	4.98	4.84	1.59	-0.03	No
Apr-02	510	96	5.31	0	1	31423	6317	4.97	4.49	0.77	-0.53	No
May-02	482	79	6.10	0	2	30504	6269	4.87	4.58	2.03	0.24	Yes
Jun-02	532	100	5.32	0	16	29173	5753	5.07	5.22	0.5	-0.7	No
Jul-02	493	104	4.74	0	17	28628	5866	4.88	4.40	-0.32	-1.2	No
Aug-02	616	107	5.76	0	8	32735	6050	5.41	5.06	0.7	-0.57	No
Sep-02	482	93	5.18	1	7	32414	5854	5.54	4.60	-0.74	-1.45	No
Oct-02	543	111	4.89	1	5	32764	6466	5.07	4.41	-0.42	-1.25	No
Nov-02	386	82	4.71	0	2	22414	4575	4.90	5.27	-0.33	-1.2	No
Dec-02	396	90	4.40	0	0	23591	4706	5.01	4.58	-1.26	-1.76	No

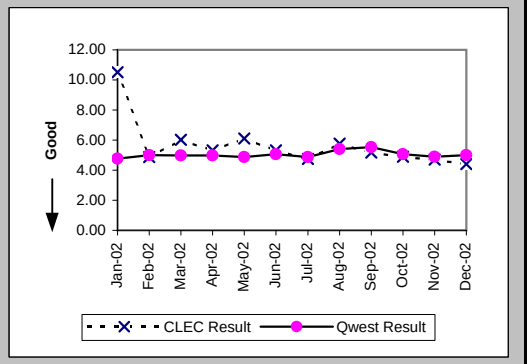

Delayed Days for Non-Facility Reasons (Average Days) (OP-6A-1) (Parity)-- Dispatches Within MSAs

Date	CLEC Num	CLEC Denom	CLEC Result	PID Exc	Data Exc	Qwest Num	Qwest Denom	Qwest Result	Qwest Std De	Mod Z Scr	Parity Scr	Diff Signif?
Jan-02	16	9	1.78	0	0	1914	423	4.52	5.31	-1.54	-1.93	No
Feb-02	9	5	1.80	1	0	1910	392	4.87	7.00	-0.98	-1.59	No
Mar-02	2	1	2.00	0	0	1827	352	5.19	9.85	-0.32	-1.2	No
Apr-02	18	4	4.50	0	0	1136	308	3.69	4.96	0.58	-0.65	No
May-02	2	2	1.00	2	0	1001	187	5.35	7.52	-0.81	-1.49	No
Jun-02	6	3	2.00	1	2	655	131	5.00	8.20	-0.63	-1.38	No
Jul-02	6	3	2.00	4	2	718	190	3.78	5.92	-0.52	-1.31	No
Aug-02	7	6	1.17	1	2	746	183	4.08	7.63	-0.92	-1.56	No
Sep-02	6	2	3.00	2	2	710	165	4.30	5.54	-0.33	-1.2	No
Oct-02	4	3	1.33	0	1	1179	237	4.97	9.98	-0.63	-1.38	No
Nov-02	6	3	2.00	1	0	613	164	3.74	8.15	-0.37	-1.22	No
Dec-02	2	2	1.00	0	0	603	157	3.84	6.13	-0.65	-1.4	No

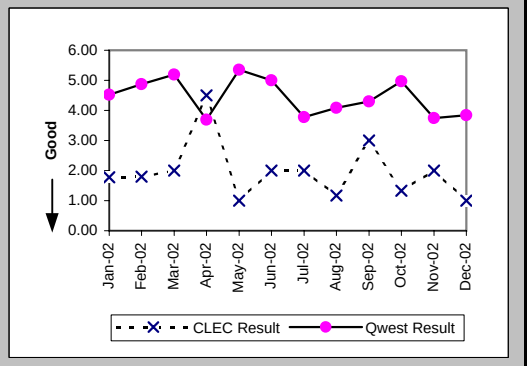

Checklist #2 - Unbundled Network Element - Platform (UNE-P) Installation

Delayed Days for Facility Reasons (Average Days) (OP-6B-1) (Parity)-- Dispatches Within MSAs

Date	CLEC Num	CLEC Denom	CLEC Result	PID Exc	Data Exc	Qwest Num	Qwest Denom	Qwest Result	Qwest Std De	Mod Z Scr	Parity Scr	Diff Signif?
Jan-02	10	2	5.00	0	0	1827	215	8.50	10.00	-0.49	-1.3	No
Feb-02	6	1	6.00	0	0	1151	142	8.11	8.78	-0.24	-1.15	No
Mar-02	19	2	9.50	0	0	1260	135	9.33	11.50	0.5	-0.7	No
Apr-02	5	2	2.50	0	0	1222	174	7.02	6.30	-1.01	-1.61	No
May-02						1312	164	8.00	7.93			
Jun-02	5	1	5.00	0	0	953	127	7.50	8.64	-0.29	-1.18	No
Jul-02						822	135	6.09	6.02			
Aug-02	15	2	7.50	0	0	1103	148	7.45	5.76	0.24	-0.86	No
Sep-02						1133	139	8.15	12.99			
Oct-02	48	4	12.00	0	0	922	140	6.59	6.24	1.35	-0.18	No
Nov-02	8	1	8.00	0	0	834	82	10.17	18.19	-0.12	-1.07	No
Dec-02	6	1	6.00	0	0	806	112	7.20	10.69	-0.11	-1.07	No

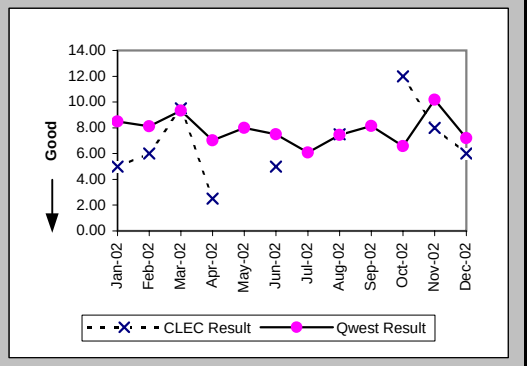

Installation Commitments Met (Percent) (OP-3B) (Parity)-- Dispatches Outside MSAs

Date	CLEC Num	CLEC Denom	CLEC Result	PID Exc	Data Exc	Qwest Num	Qwest Denom	Qwest Result	Qwest Std De	Mod Z Scr	Parity Scr	Diff Signif?
Jan-02	25	27	92.59%	0	0	2459	2726	90.21%	29.72%	-0.42	-1.25	No
Feb-02	30	30	100.00%	0	0	2320	2577	90.03%	29.96%	-1.81	-2.1	No
Mar-02	27	29	93.10%	0	1	2641	2879	91.73%	27.54%	-0.27	-1.16	No
Apr-02	50	51	98.04%	0	0	2636	2835	92.98%	25.55%	-1.4	-1.85	No
May-02	50	51	98.04%	0	0	2646	2807	94.26%	23.25%	-1.15	-1.7	No
Jun-02	47	49	95.92%	1	3	2519	2690	93.64%	24.40%	-0.65	-1.39	No
Jul-02	48	55	87.27%	0	5	2479	2687	92.26%	26.72%	1.3	-0.21	No
Aug-02	70	72	97.22%	1	4	2420	2620	92.37%	26.55%	-1.53	-1.93	No
Sep-02	68	69	98.55%	0	4	2584	2762	93.56%	24.55%	-1.67	-2.01	No
Oct-02	82	83	98.80%	1	1	2857	3017	94.70%	22.41%	-1.64	-2	No
Nov-02	42	45	93.33%	1	2	2044	2179	93.80%	24.11%	0.19	-0.88	No
Dec-02	56	59	94.92%	1	0	1940	2092	92.73%	25.96%	-0.64	-1.39	No

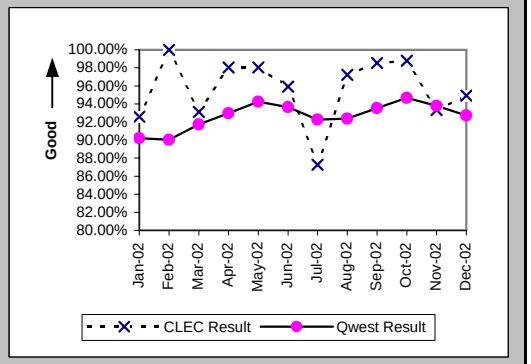

Installation Interval (Average Days) (OP-4B) (Parity)-- Dispatches Outside MSAs

Date	CLEC Num	CLEC Denom	CLEC Result	PID Exc	Data Exc	Qwest Num	Qwest Denom	Qwest Result	Qwest Std De	Mod Z Scr	Parity Scr	Diff Signif?
Jan-02	223	27	8.26	0	0	13108	2743	4.78	5.51	2.12	0.29	Yes
Feb-02	153	30	5.10	0	0	14189	2589	5.48	6.40	-0.32	-1.2	No
Mar-02	138	29	4.76	0	1	14235	2890	4.93	4.36	-0.21	-1.12	No
Apr-02	234	51	4.59	0	0	14296	2849	5.02	5.23	-0.58	-1.35	No
May-02	246	51	4.82	0	0	15193	2821	5.39	8.51	-0.47	-1.28	No
Jun-02	270	50	5.40	0	3	14678	2700	5.44	5.47	-0.05	-1.03	No
Jul-02	326	55	5.93	0	5	13780	2700	5.10	5.69	1.19	-0.28	No
Aug-02	475	73	6.51	0	4	14206	2632	5.40	5.09	1.76	0.07	Yes
Sep-02	465	69	6.74	0	4	16172	2786	5.80	5.74	1.17	-0.29	No
Oct-02	503	84	5.99	0	1	17422	3040	5.73	7.31	0.68	-0.59	No
Nov-02	217	46	4.72	0	2	12579	2202	5.71	8.92	-0.75	-1.46	No
Dec-02	272	60	4.53	0	0	11047	2115	5.22	5.54	-0.95	-1.58	No

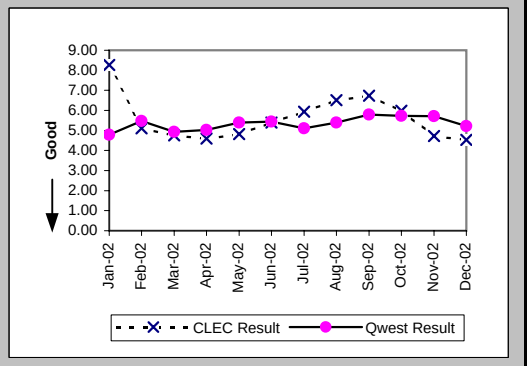

Checklist #2 - Unbundled Network Element - Platform (UNE-P) Installation

Delayed Days for Non-Facility Reasons (Average Days) (OP-6A-2) (Parity)-- Dispatches Outside MSAs

Date	CLEC Num	CLEC Denom	CLEC Result	PID Exc	Data Exc	Qwest Num	Qwest Denom	Qwest Result	Qwest Std De	Mod Z Scr	Parity Scr	Diff Signif?
Jan-02	1	1	1.00	0	0	708	169	4.19	4.30	-0.74	-1.45	No
Feb-02						907	142	6.39	12.00			
Mar-02	2	2	1.00	0	0	661	148	4.47	5.27	-0.92	-1.56	No
Apr-02	2	1	2.00	0	0	588	106	5.55	8.80	-0.4	-1.24	No
May-02						515	74	6.96	12.80			
Jun-02	1	1	1.00	1	0	350	62	5.65	13.43	-0.34	-1.21	No
Jul-02	12	4	3.00	0	1	382	89	4.29	11.73	-0.22	-1.13	No
Aug-02						206	71	2.90	2.89			
Sep-02						415	77	5.39	9.66			
Oct-02	15	1	15.00	0	0	410	66	6.21	10.08	1.12	-0.32	No
Nov-02	7	3	2.33	0	0	401	70	5.73	8.10	-0.71	-1.43	No
Dec-02	1	1	1.00	1	0	395	75	5.27	7.83	-0.54	-1.33	No

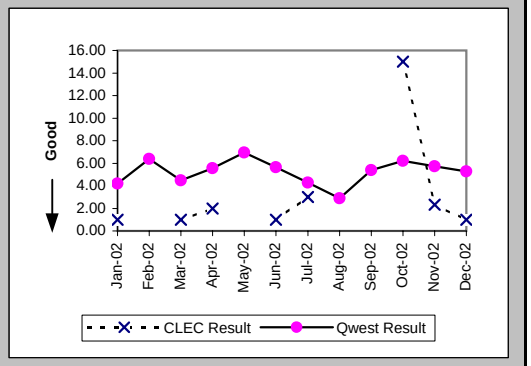

Delayed Days for Facility Reasons (Average Days) (OP-6B-2) (Parity)-- Dispatches Outside MSAs

Date	CLEC Num	CLEC Denom	CLEC Result	PID Exc	Data Exc	Qwest Num	Qwest Denom	Qwest Result	Qwest Std De	Mod Z Scr	Parity Scr	Diff Signif?
Jan-02	18	1	18.00	0	0	1132	105	10.78	19.38	1.24	-0.24	No
Feb-02						1444	119	12.13	15.55			
Mar-02						940	95	9.89	8.46			
Apr-02						1059	101	10.49	8.42			
May-02	15	1	15.00	0	0	1249	92	13.58	32.81	0.84	-0.49	No
Jun-02	6	1	6.00	0	0	1173	110	10.66	10.37	-0.45	-1.27	No
Jul-02	55	3	18.33	0	0	1249	125	9.99	12.54	1.65	0.01	Yes
Aug-02	11	2	5.50	0	0	1139	135	8.44	8.11	-0.51	-1.31	No
Sep-02	8	1	8.00	0	0	1193	119	10.03	14.56	-0.14	-1.08	No
Oct-02	3	1	3.00	0	0	1230	102	12.06	28.05	-0.32	-1.2	No
Nov-02	1	1	1.00	0	0	991	82	12.09	37.91	-0.29	-1.18	No
Dec-02	11	2	5.50	0	0	743	91	8.16	12.20	-0.31	-1.19	No

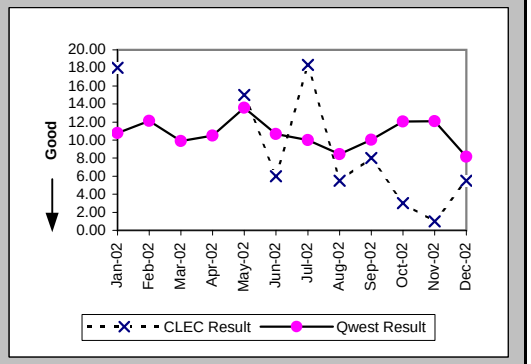

Installation Commitments Met (Percent) (OP-3C) (Parity)-- No Dispatches

Date	CLEC Num	CLEC Denom	CLEC Result	PID Exc	Data Exc	Qwest Num	Qwest Denom	Qwest Result	Qwest Std De	Mod Z Scr	Parity Scr	Diff Signif?
Jan-02	535	536	99.81%	0	30	15650	16108	97.16%	16.62%	-3.64	-3.21	No
Feb-02	448	448	100.00%	0	9	14934	15422	96.84%	17.50%	-3.77	-3.29	No
Mar-02	471	471	100.00%	0	9	16773	17140	97.86%	14.48%	-3.17	-2.93	No
Apr-02	598	598	100.00%	2	3	17257	17417	99.08%	9.54%	-2.32	-2.41	No
May-02	1457	1461	99.73%	7	22	18033	18159	99.31%	8.30%	-1.86	-2.13	No
Jun-02	2121	2123	99.91%	1	56	17923	18021	99.46%	7.35%	-2.66	-2.62	No
Jul-02	1150	1150	100.00%	0	46	19457	19593	99.31%	8.30%	-2.76	-2.68	No
Aug-02	900	900	100.00%	0	24	20818	20947	99.38%	7.82%	-2.31	-2.41	No
Sep-02	815	817	99.76%	0	15	20925	21043	99.44%	7.47%	-1.19	-1.72	No
Oct-02	1109	1110	99.91%	0	9	20771	20855	99.60%	6.33%	-1.6	-1.97	No
Nov-02	1252	1252	100.00%	0	11	16108	16185	99.52%	6.88%	-2.36	-2.43	No
Dec-02	1853	1857	99.78%	2	15	14889	14952	99.58%	6.48%	-1.29	-1.79	No

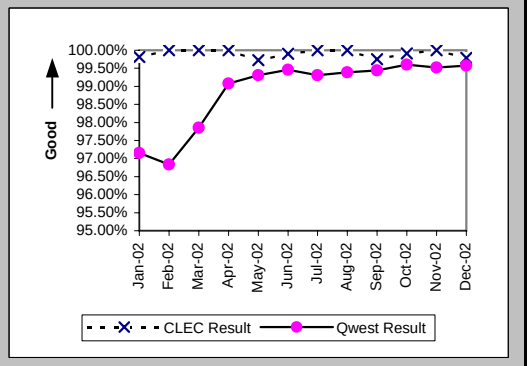

Checklist #2 - Unbundled Network Element - Platform (UNE-P) Installation

Installation Interval (Average Days) (OP-4C) (Parity)-- No Dispatches

Date	CLEC Num	CLEC Denom	CLEC Result	PID Exc	Data Exc	Qwest Num	Qwest Denom	Qwest Result	Qwest Std De	Mod Z Scr	Parity Scr	Diff Signif?
Jan-02	855	243	3.52	293	30	42496	13862	3.07	1.53	4.57	1.78	Yes
Feb-02	836	259	3.23	189	9	39445	12574	3.14	2.29	0.63	-0.62	No
Mar-02	449	151	2.97	320	9	41643	13648	3.05	2.01	-0.47	-1.29	No
Apr-02	596	157	3.80	443	3	46924	13873	3.38	2.20	2.34	0.43	Yes
May-02	1919	645	2.98	823	22	50337	14322	3.51	1.60	-8.39	-6.1	No
Jun-02	3818	1260	3.03	864	56	49512	13991	3.54	1.95	-8.89	-6.4	No
Jul-02	856	273	3.14	877	46	55656	15545	3.58	1.19	-6.1	-4.71	No
Aug-02	1072	353	3.04	547	24	59090	16676	3.54	1.66	-5.66	-4.44	No
Sep-02	1044	329	3.17	488	15	66817	17804	3.75	2.02	-5.16	-4.14	No
Oct-02	1521	503	3.02	607	9	64831	17852	3.63	1.99	-6.75	-5.1	No
Nov-02	1820	599	3.04	653	11	48598	13425	3.62	2.27	-6.14	-4.74	No
Dec-02	3724	1233	3.02	626	15	43392	12212	3.55	1.31	-13.64	-9.29	No

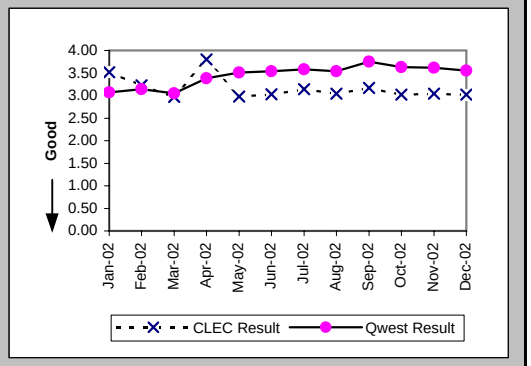

Delayed Days for Non-Facility Reasons (Average Days) (OP-6A-3) (Parity)-- No Dispatches

Date	CLEC Num	CLEC Denom	CLEC Result	PID Exc	Data Exc	Qwest Num	Qwest Denom	Qwest Result	Qwest Std De	Mod Z Scr	Parity Scr	Diff Signif?
Jan-02	19	1	19.00	0	0	1594	465	3.43	5.12	1.83	0.11	Yes
Feb-02						2595	493	5.26	8.79			
Mar-02						1517	368	4.12	9.32			
Apr-02	5	1	5.00	1	1	1464	150	9.76	31.57	-0.15	-1.09	No
May-02	14	6	2.33	5	0	894	122	7.33	13.38	-0.89	-1.54	No
Jun-02	2	2	1.00	1	0	747	91	8.21	18.24	-0.55	-1.34	No
Jul-02						519	124	4.19	6.58			
Aug-02						811	117	6.93	11.70			
Sep-02	26	2	13.00	0	0	904	131	6.90	14.12	1.28	-0.22	No
Oct-02	1	1	1.00	0	0	550	74	7.43	18.94	-0.34	-1.21	No
Nov-02						705	70	10.07	20.86			
Dec-02	7	3	2.33	2	1	221	63	3.51	3.31	-0.6	-1.37	No

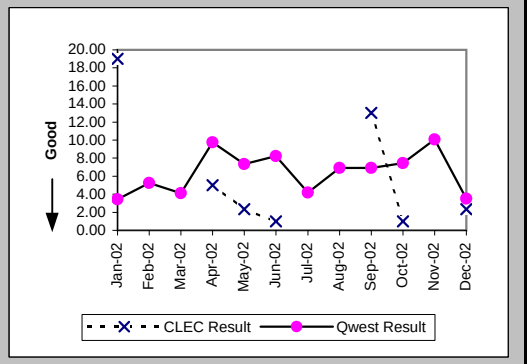

Delayed Days for Facility Reasons (Average Days) (OP-6B-3) (Parity)-- No Dispatches

Date	CLEC Num	CLEC Denom	CLEC Result	PID Exc	Data Exc	Qwest Num	Qwest Denom	Qwest Result	Qwest Std De	Mod Z Scr	Parity Scr	Diff Signif?
Jan-02						56	7	8.00	11.42			
Feb-02						26	5	5.20	4.49			
Mar-02						33	6	5.50	5.36			
Apr-02						105	12	8.75	8.13			
May-02						17	5	3.40	3.78			
Jun-02						23	8	2.88	2.23			
Jul-02						97	17	5.71	7.97			
Aug-02						94	13	7.23	6.93			
Sep-02						140	4	35.00	43.01			
Oct-02						132	11	12.00	32.26			
Nov-02						34	11	3.09	3.81			
Dec-02	2	1	2.00	0	0	6	3	2.00	1.73	0	-1	No

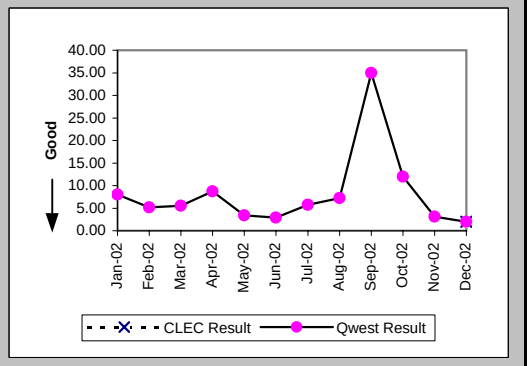

Checklist #2 - Unbundled Network Element - Platform (UNE-P) Installation

New Service Installation Quality (Percent) (OP-5) (Parity)

Date	CLEC Num	CLEC Denom	CLEC Result	PID Exc	Data Exc	Qwest Num	Qwest Denom	Qwest Result	Qwest Std De	Mod Z Scr	Parity Scr	Diff Signif?
Jan-02	728	775	93.94%	0	0	21027	23921	87.90%	32.61%	-5.07	-4.08	No
Feb-02	541	595	90.92%	0	0	21855	24904	87.76%	32.78%	-2.33	-2.42	No
Mar-02	534	561	95.19%	0	0	22415	25203	88.94%	31.37%	-4.67	-3.84	No
Apr-02	612	663	92.31%	0	0	23861	26503	90.03%	29.96%	-1.93	-2.17	No
May-02	1102	1173	93.95%	0	0	24572	26927	91.25%	28.25%	-3.2	-2.94	No
Jun-02	1883	1936	97.26%	0	0	24535	26869	91.31%	28.16%	-8.98	-6.46	No
Jul-02	1735	1792	96.82%	0	0	24845	27329	90.91%	28.75%	-8.43	-6.12	No
Aug-02	1141	1195	95.48%	0	0	26363	28914	91.18%	28.36%	-5.14	-4.13	No
Sep-02	985	1030	95.63%	0	0	27312	29683	92.01%	27.11%	-4.21	-3.56	No
Oct-02	1103	1143	96.50%	0	0	27535	30045	91.65%	27.67%	-5.82	-4.54	No
Nov-02	1288	1343	95.90%			25159	26675	94.32%	23.15%	-2.45	-2.49	No
Dec-02	1682	1695	99.23%			22030	22380	98.44%	12.41%	-2.55	-2.55	No

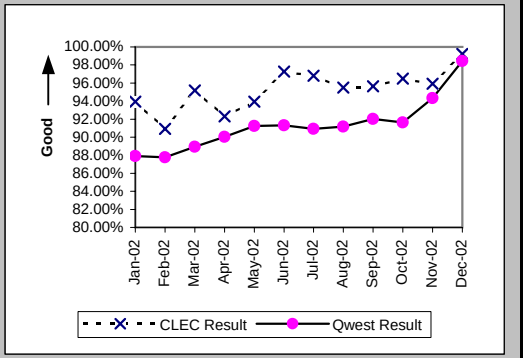

New Service Installation Quality (Percent) (OP-5*) (Parity)

Date	CLEC Num	CLEC Denom	CLEC Result	PID Exc	Data Exc	Qwest Num	Qwest Denom	Qwest Result	Qwest Std De	Mod Z Scr	Parity Scr	Diff Signif?
Jan-02	737	775	95.10%	0	0	21797	23921	91.12%	28.44%	-3.83	-3.33	No
Feb-02	556	595	93.45%	0	0	22762	24904	91.40%	28.04%	-1.76	-2.07	No
Mar-02	544	561	96.97%	0	0	23147	25203	91.84%	27.37%	-4.39	-3.67	No
Apr-02	625	663	94.27%	0	0	24507	26503	92.47%	26.39%	-1.73	-2.05	No
May-02	1126	1173	95.99%	0	0	25163	26927	93.45%	24.74%	-3.45	-3.1	No
Jun-02	1900	1936	98.14%	0	0	25044	26869	93.21%	25.16%	-8.33	-6.06	No
Jul-02	1749	1792	97.60%	0	0	25385	27329	92.89%	25.70%	-7.52	-5.57	No
Aug-02	1151	1195	96.32%	0	0	26905	28914	93.05%	25.43%	-4.35	-3.65	No
Sep-02	995	1030	96.60%	0	0	27834	29683	93.77%	24.17%	-3.7	-3.25	No
Oct-02	1114	1143	97.46%	0	0	28128	30045	93.62%	24.44%	-5.22	-4.17	No
Nov-02	1301	1343	96.87%	0	0	25412	26675	95.27%	21.24%	-2.71	-2.65	No
Dec-02												

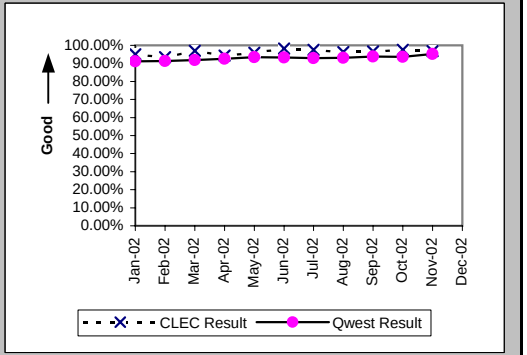

Interval for Pending Orders Delayed Past Due Date (Average Days) (OP-15A) (Diagnostic)

Date	CLEC Num	CLEC Denom	CLEC Result	PID Exc	Data Exc	Qwest Num	Qwest Denom	Qwest Result	Qwest Std De	Mod Z Scr	Parity Scr	Diff Signif?
Jan-02	661	6	110.17	0	0	58704	780	75.26	92.83	1.01	-0.39	No
Feb-02	732	6	122.00	0	0	53975	803	67.22	89.37	1.44	-0.12	No
Mar-02	938	13	72.15	0	0	54245	1024	52.97	80.59	0.87	-0.47	No
Apr-02	952	14	68.00	0	0	67497	1298	52.00	72.78	0.9	-0.45	No
May-02	1046	16	65.38	0	0	73829	1250	59.06	79.27	0.39	-0.76	No
Jun-02	1256	14	89.71	0	1	79097	1188	66.58	81.36	1.02	-0.38	No
Jul-02	1432	13	110.15	0	1	90498	1223	74.00	86.81	1.41	-0.14	No
Aug-02	1435	16	89.69	0	0	104625	1321	79.20	93.56	0.57	-0.66	No
Sep-02	1382	8	172.75	0	0	113942	1172	97.22	103.25	1.94	0.18	Yes
Oct-02	1523	7	217.57	0	0	121563	1147	105.98	112.65	2.33	0.41	Yes
Nov-02	1652	10	165.20	0	0	126127	1067	118.21	120.80	1.09	-0.34	No
Dec-02	1830	14	130.71	0	0	131611	1055	124.75	126.07	0.28	-0.83	No

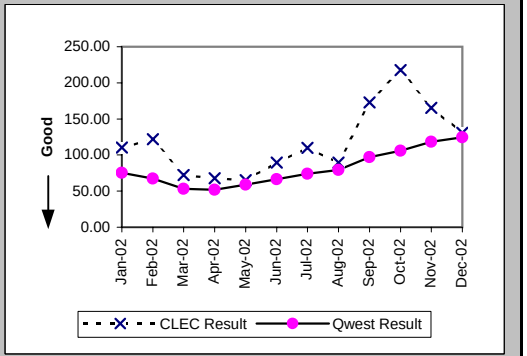

Checklist #2 - Unbundled Network Element - Platform (UNE-P) Installation

Count of Pending Orders Delayed for Facilities Reasons UNE - P (POTS) (OP-15B) (Diagnostic)

Date	CLEC Order Count
Jan-02	1
Feb-02	0
Mar-02	1
Apr-02	4
May-02	2
Jun-02	1
Jul-02	2
Aug-02	1
Sep-02	2
Oct-02	2
Nov-02	4
Dec-02	2

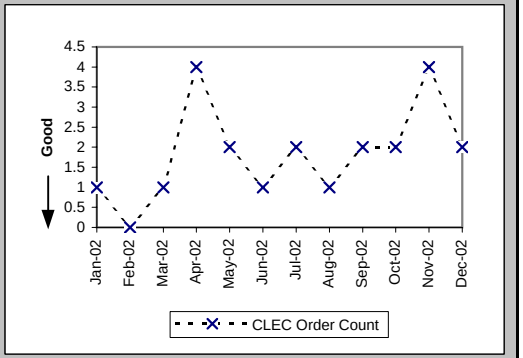

Checklist #2 - Unbundled Network Element - Platform (UNE-P) Repair

Out of Service Cleared within 24 hours (Percent) (MR-3A) (Parity)-- Dispatches Within MSAs

Date	CLEC Num	CLEC Denom	CLEC Result	PID Exc	Data Exc	Qwest Num	Qwest Denom	Qwest Result	Qwest Std De	Mod Z Scr	Parity Scr	Diff Signif?
Jan-02	25	33	75.76%	53	0	4425	5541	79.86%	40.11%	0.6	-0.63	No
Feb-02	35	41	85.37%	33	0	4153	5287	78.55%	41.05%	-1.06	-1.64	No
Mar-02	32	37	86.49%	27	0	3952	4386	90.10%	29.86%	0.75	-0.55	No
Apr-02	44	46	95.65%	32	0	3424	3887	88.09%	32.39%	-1.57	-1.96	No
May-02	38	39	97.44%	43	0	3667	3956	92.69%	26.02%	-1.13	-1.69	No
Jun-02	44	46	95.65%	23	0	4218	4570	92.30%	26.66%	-0.85	-1.52	No
Jul-02	36	39	92.31%	43	0	4070	4579	88.88%	31.43%	-0.68	-1.41	No
Aug-02	48	50	96.00%	32	0	3943	4416	89.29%	30.93%	-1.53	-1.93	No
Sep-02	31	32	96.88%	22	0	3719	4134	89.96%	30.05%	-1.3	-1.79	No
Oct-02	31	31	100.00%	43	0	4019	4410	91.13%	28.43%	-1.73	-2.05	No
Nov-02	47	53	88.68%	29	0	3906	4612	84.69%	36.01%	-0.8	-1.49	No
Dec-02	44	45	97.78%	34	0	4439	5208	85.23%	35.48%	-2.36	-2.44	No

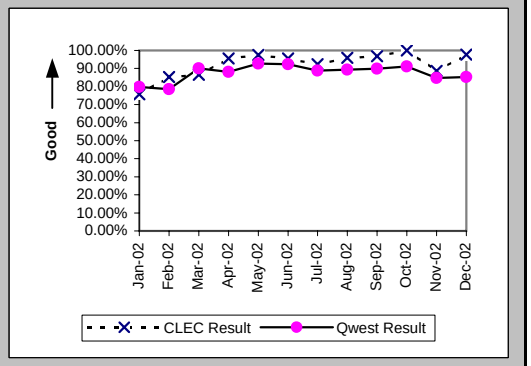

All Troubles Cleared within 48 hours (Percent) (MR-4A) (Parity)-- Dispatches Within MSAs

Date	CLEC Num	CLEC Denom	CLEC Result	PID Exc	Data Exc	Qwest Num	Qwest Denom	Qwest Result	Qwest Std De	Mod Z Scr	Parity Scr	Diff Signif?
Jan-02	50	56	89.29%	53	0	8086	8469	95.48%	20.78%	1.94	0.18	Yes
Feb-02	52	55	94.55%	33	0	7099	7572	93.75%	24.20%	-0.24	-1.15	No
Mar-02	49	50	98.00%	27	0	6105	6215	98.23%	13.19%	0.22	-0.87	No
Apr-02	63	63	100.00%	32	0	5510	5652	97.49%	15.65%	-1.27	-1.77	No
May-02	55	55	100.00%	43	0	5492	5569	98.62%	11.68%	-0.87	-1.53	No
Jun-02	59	59	100.00%	23	0	6096	6196	98.39%	12.60%	-0.98	-1.6	No
Jul-02	48	48	100.00%	43	0	6033	6164	97.87%	14.42%	-1.02	-1.62	No
Aug-02	59	59	100.00%	32	0	5877	5988	98.15%	13.49%	-1.05	-1.64	No
Sep-02	47	47	100.00%	22	0	5452	5546	98.31%	12.91%	-0.9	-1.54	No
Oct-02	40	40	100.00%	43	0	5828	5920	98.45%	12.37%	-0.79	-1.48	No
Nov-02	67	67	100.00%	29	0	6060	6229	97.29%	16.25%	-1.36	-1.83	No
Dec-02	57	58	98.28%	34	0	6795	7024	96.74%	17.76%	-0.66	-1.4	No

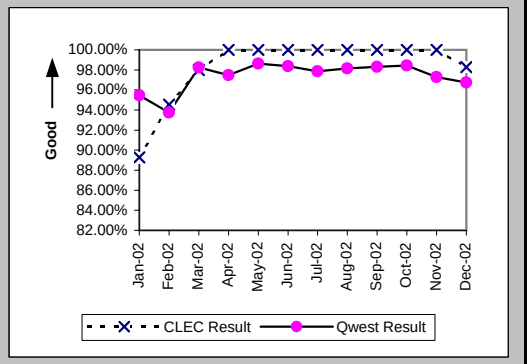

Mean Time to Restore (Hours:Minutes) (MR-6A) (Parity)-- Dispatches Within MSAs

Date	CLEC Num	CLEC Denom	CLEC Result	PID Exc	Data Exc	Qwest Num	Qwest Denom	Qwest Result	Qwest Std De	Mod Z Scr	Parity Scr	Diff Signif?
Jan-02	936:05	56	16:43	51	0	158692:45	8469	18:44	16:25	-0.92	-1.56	No
Feb-02	840:56	55	15:17	33	0	145128:00	7572	19:10	19:55	-1.44	-1.87	No
Mar-02	635:35	50	12:43	25	0	91407:33	6215	14:42	14:27	-0.97	-1.59	No
Apr-02	688:39	63	10:56	29	0	91371:51	5652	16:10	16:28	-2.51	-2.53	No
May-02	607:53	55	11:03	43	0	79437:40	5569	14:16	15:40	-1.51	-1.92	No
Jun-02	568:16	59	9:38	21	0	94078:18	6196	15:11	15:38	-2.71	-2.65	No
Jul-02	465:04	48	9:41	43	0	96777:30	6164	15:42	13:18	-3.12	-2.9	No
Aug-02	500:00	59	8:28	29	0	91503:04	5988	15:17	12:59	-4.01	-3.44	No
Sep-02	356:42	47	7:35	22	0	82868:35	5546	14:57	14:27	-3.47	-3.11	No
Oct-02	360:30	40	9:01	40	0	91865:09	5920	15:31	15:44	-2.61	-2.58	No
Nov-02	658:36	67	9:50	27	0	103190:58	6229	16:34	13:55	-3.94	-3.4	No
Dec-02	472:28	58	8:09	33	0	117771:13	7024	16:46	15:17	-4.28	-3.6	No

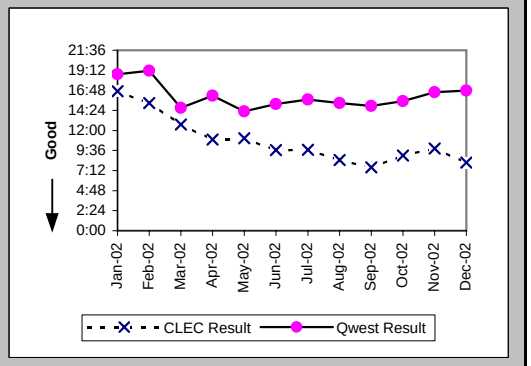

Checklist #2 - Unbundled Network Element - Platform (UNE-P) Repair

Repair Repeat Report Rate (Percent) (MR-7A) (Parity)-- Dispatches Within MSAs

Date	CLEC Num	CLEC Denom	CLEC Result	PID Exc	Data Exc	Qwest Num	Qwest Denom	Qwest Result	Qwest Std De	Mod Z Scr	Parity Scr	Diff Signif?
Jan-02	8	58	13.79%	51	0	1171	8751	13.38%	34.05%	0.13	-0.92	No
Feb-02	16	55	29.09%	33	0	1153	7813	14.76%	35.47%	2.72	0.65	Yes
Mar-02	3	52	5.77%	25	0	899	6443	13.95%	34.65%	-1.7	-2.03	No
Apr-02	9	66	13.64%	29	0	810	5890	13.75%	34.44%	-0.03	-1.02	No
May-02	6	55	10.91%	43	0	750	5747	13.05%	33.69%	-0.47	-1.29	No
Jun-02	11	61	18.03%	21	0	809	6352	12.74%	33.34%	1.2	-0.27	No
Jul-02	9	48	18.75%	43	0	901	6361	14.16%	34.87%	0.91	-0.45	No
Aug-02	5	62	8.06%	29	0	831	6184	13.44%	34.11%	-1.23	-1.75	No
Sep-02	4	47	8.51%	22	0	713	5739	12.42%	32.99%	-0.81	-1.49	No
Oct-02	5	43	11.63%	40	0	761	6136	12.40%	32.96%	-0.15	-1.09	No
Nov-02	7	69	10.14%	27	0	635	6446	9.85%	29.80%	0.13	-0.92	No
Dec-02	9	59	15.25%	33	0	888	7250	12.25%	32.78%	0.72	-0.56	No

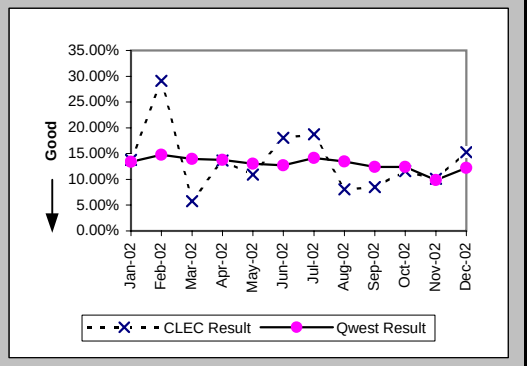

Repair Repeat Report Rate (Percent) (MR-7A*) (Parity)-- Dispatches Within MSAs

Date	CLEC Num	CLEC Denom	CLEC Result	PID Exc	Data Exc	Qwest Num	Qwest Denom	Qwest Result	Qwest Std De	Mod Z Scr	Parity Scr	Diff Signif?
Jan-02	7	48	14.58%	51	0	1057	7985	13.24%	33.89%	0.31	-0.81	No
Feb-02	13	39	33.33%	33	0	1046	7164	14.60%	35.31%	2.94	0.78	Yes
Mar-02	2	40	5.00%	25	0	802	5897	13.60%	34.28%	-1.58	-1.96	No
Apr-02	9	47	19.15%	29	0	735	5383	13.65%	34.34%	1.07	-0.35	No
May-02	6	48	12.50%	43	0	704	5346	13.17%	33.82%	-0.14	-1.08	No
Jun-02	9	50	18.00%	21	0	743	5905	12.58%	33.17%	1.12	-0.32	No
Jul-02	7	44	15.91%	43	0	826	5867	14.08%	34.78%	0.38	-0.77	No
Aug-02	5	57	8.77%	29	0	744	5699	13.05%	33.69%	-0.96	-1.58	No
Sep-02	3	41	7.32%	22	0	646	5239	12.33%	32.88%	-0.97	-1.59	No
Oct-02	5	35	14.29%	40	0	685	5617	12.20%	32.72%	0.42	-0.75	No
Nov-02	6	59	10.17%	27	0	580	6003	9.66%	29.54%	0.18	-0.89	No
Dec-02												

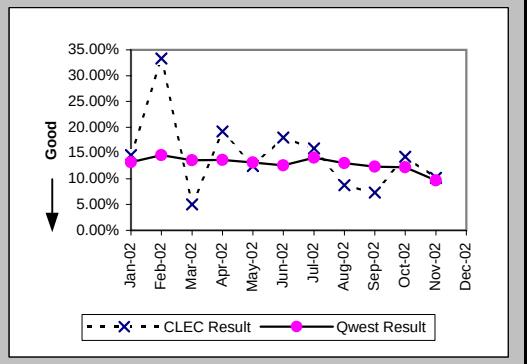

Repair Appointments Met (Percent) (MR-9A) (Parity)-- Dispatches Within MSAs

Date	CLEC Num	CLEC Denom	CLEC Result	PID Exc	Data Exc	Qwest Num	Qwest Denom	Qwest Result	Qwest Std De	Mod Z Scr	Parity Scr	Diff Signif?
Jan-02	42	58	72.41%	51	0	7465	8751	85.30%	35.41%	2.54	0.54	Yes
Feb-02	47	55	85.45%	33	0	6707	7813	85.84%	34.86%	0.12	-0.93	No
Mar-02	46	52	88.46%	25	0	5886	6443	91.36%	28.10%	0.75	-0.54	No
Apr-02	61	66	92.42%	29	0	5434	5890	92.26%	26.73%	-0.05	-1.03	No
May-02	51	55	92.73%	43	0	5438	5747	94.62%	22.56%	0.65	-0.61	No
Jun-02	52	61	85.25%	21	0	5963	6352	93.88%	23.98%	2.43	0.48	Yes
Jul-02	44	48	91.67%	43	0	5898	6361	92.72%	25.98%	0.33	-0.8	No
Aug-02	57	62	91.94%	29	0	5788	6184	93.60%	24.48%	0.57	-0.66	No
Sep-02	42	47	89.36%	22	0	5294	5739	92.25%	26.74%	0.75	-0.54	No
Oct-02	37	43	86.05%	40	0	5714	6136	93.12%	25.31%	1.66	0.01	Yes
Nov-02	61	69	88.41%	27	0	5806	6446	90.07%	29.90%	0.49	-0.7	No
Dec-02	56	59	94.92%	33	0	6389	7250	88.12%	32.35%	-1.61	-1.98	No

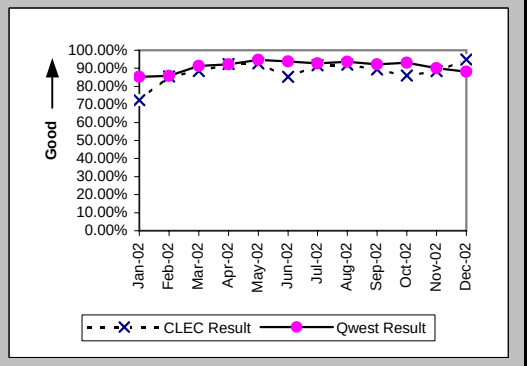

Checklist #2 - Unbundled Network Element - Platform (UNE-P) Repair

Out of Service Cleared within 24 hours (Percent) (MR-3B) (Parity)-- Dispatches Outside MSAs

Date	CLEC Num	CLEC Denom	CLEC Result	PID Exc	Data Exc	Qwest Num	Qwest Denom	Qwest Result	Qwest Std De	Mod Z Scr	Parity Scr	Diff Signif?
Jan-02	19	19	100.00%	11	0	1794	2120	84.62%	36.07%	-1.85	-2.12	No
Feb-02	10	11	90.91%	11	0	1519	1727	87.96%	32.55%	-0.3	-1.18	No
Mar-02	12	12	100.00%	8	0	1688	1874	90.07%	29.90%	-1.15	-1.7	No
Apr-02	14	14	100.00%	11	0	2047	2339	87.52%	33.05%	-1.41	-1.86	No
May-02	21	21	100.00%	13	0	1609	1766	91.11%	28.46%	-1.42	-1.87	No
Jun-02	14	14	100.00%	15	0	1715	1891	90.69%	29.05%	-1.19	-1.73	No
Jul-02	28	29	96.55%	13	0	1991	2275	87.52%	33.05%	-1.46	-1.89	No
Aug-02	29	30	96.67%	23	0	1687	1936	87.14%	33.48%	-1.55	-1.94	No
Sep-02	24	28	85.71%	11	0	1624	1970	82.44%	38.05%	-0.45	-1.28	No
Oct-02	31	32	96.88%	18	0	1713	1852	92.49%	26.35%	-0.93	-1.57	No
Nov-02	12	13	92.31%	18	0	1797	2118	84.84%	35.86%	-0.75	-1.45	No
Dec-02	23	23	100.00%	18	0	1958	2228	87.88%	32.63%	-1.77	-2.08	No

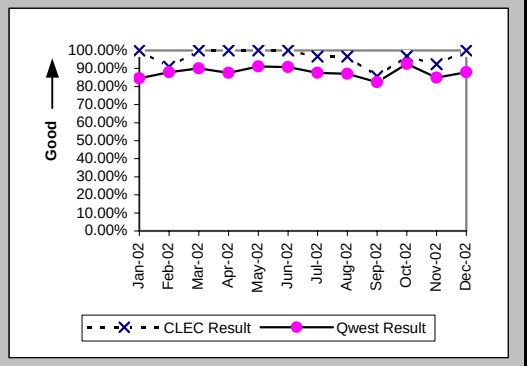

All Troubles Cleared within 48 hours (Percent) (MR-4B) (Parity)-- Dispatches Outside MSAs

Date	CLEC Num	CLEC Denom	CLEC Result	PID Exc	Data Exc	Qwest Num	Qwest Denom	Qwest Result	Qwest Std De	Mod Z Scr	Parity Scr	Diff Signif?
Jan-02	25	25	100.00%	11	0	3197	3286	97.29%	16.23%	-0.83	-1.51	No
Feb-02	17	17	100.00%	11	0	2461	2566	95.91%	19.81%	-0.85	-1.52	No
Mar-02	15	15	100.00%	8	0	2578	2638	97.73%	14.91%	-0.59	-1.36	No
Apr-02	18	18	100.00%	11	0	3022	3101	97.45%	15.76%	-0.68	-1.42	No
May-02	21	22	95.45%	13	0	2415	2485	97.18%	16.55%	0.52	-0.69	No
Jun-02	18	18	100.00%	15	0	2508	2554	98.20%	13.30%	-0.57	-1.35	No
Jul-02	37	37	100.00%	13	0	2964	3041	97.47%	15.71%	-0.97	-1.59	No
Aug-02	39	42	92.86%	23	0	2552	2606	97.93%	14.25%	1.83	0.12	Yes
Sep-02	32	34	94.12%	11	0	2474	2552	96.94%	17.21%	0.9	-0.45	No
Oct-02	37	37	100.00%	18	0	2411	2460	98.01%	13.97%	-0.86	-1.52	No
Nov-02	24	24	100.00%	18	0	2712	2775	97.73%	14.90%	-0.74	-1.45	No
Dec-02	32	32	100.00%	18	0	2926	2997	97.63%	15.21%	-0.88	-1.53	No

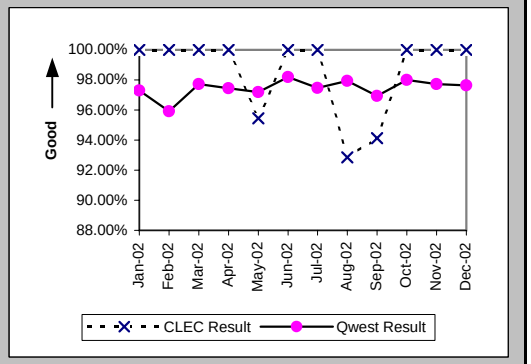

Mean Time to Restore (Hours:Minutes) (MR-6B) (Parity)-- Dispatches Outside MSAs

Date	CLEC Num	CLEC Denom	CLEC Result	PID Exc	Data Exc	Qwest Num	Qwest Denom	Qwest Result	Qwest Std De	Mod Z Scr	Parity Scr	Diff Signif?
Jan-02	346:53	25	13:53	11	0	56113:30	3286	17:05	18:23	-0.87	-1.53	No
Feb-02	200:04	17	11:46	11	0	44688:50	2566	17:25	25:55	-0.9	-1.54	No
Mar-02	110:45	15	7:23	8	0	38095:15	2638	14:26	17:32	-1.56	-1.95	No
Apr-02	153:20	18	8:31	11	0	48642:26	3101	15:41	19:35	-1.55	-1.94	No
May-02	248:30	22	11:18	11	0	36545:44	2485	14:42	13:50	-1.15	-1.7	No
Jun-02	169:05	18	9:24	13	0	36513:32	2554	14:18	13:27	-1.54	-1.94	No
Jul-02	337:08	37	9:07	12	0	49009:26	3041	16:07	14:54	-2.84	-2.73	No
Aug-02	634:44	42	15:07	22	0	42416:00	2606	16:17	14:28	-0.52	-1.31	No
Sep-02	508:09	34	14:57	11	0	43156:20	2552	16:55	15:12	-0.75	-1.46	No
Oct-02	304:56	37	8:14	17	0	36021:05	2460	14:39	14:53	-2.6	-2.58	No
Nov-02	233:56	24	9:45	18	0	43062:26	2775	15:31	13:47	-2.04	-2.24	No
Dec-02	286:49	32	8:58	15	0	45234:53	2997	15:06	13:47	-2.5	-2.52	No

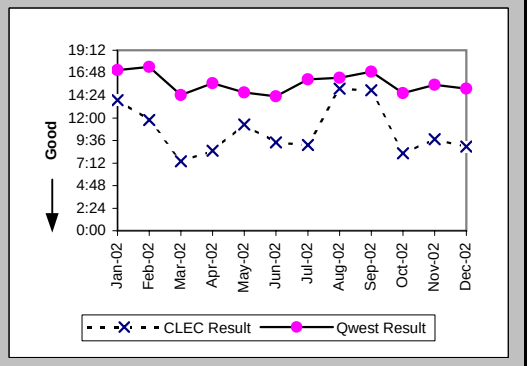

Checklist #2 - Unbundled Network Element - Platform (UNE-P) Repair

Repair Repeat Report Rate (Percent) (MR-7B) (Parity)-- Dispatches Outside MSAs

Date	CLEC Num	CLEC Denom	CLEC Result	PID Exc	Data Exc	Qwest Num	Qwest Denom	Qwest Result	Qwest Std De	Mod Z Scr	Parity Scr	Diff Signif?
Jan-02	4	25	16.00%	11	0	464	3368	13.78%	34.47%	0.36	-0.78	No
Feb-02	2	17	11.76%	11	0	383	2617	14.64%	35.35%	-0.33	-1.2	No
Mar-02	3	15	20.00%	8	0	377	2686	14.04%	34.74%	0.67	-0.59	No
Apr-02	3	18	16.67%	11	0	355	3151	11.27%	31.62%	0.73	-0.56	No
May-02	7	24	29.17%	11	0	292	2536	11.51%	31.92%	2.34	0.42	Yes
Jun-02	2	20	10.00%	13	0	329	2588	12.71%	33.31%	-0.36	-1.22	No
Jul-02	5	38	13.16%	12	0	505	3094	16.32%	36.96%	-0.52	-1.32	No
Aug-02	3	43	6.98%	22	0	341	2658	12.83%	33.44%	-1.14	-1.69	No
Sep-02	6	34	17.65%	11	0	350	2594	13.49%	34.16%	0.72	-0.56	No
Oct-02	4	38	10.53%	17	0	279	2511	11.11%	31.43%	-0.11	-1.07	No
Nov-02	6	24	25.00%	18	0	266	2826	9.41%	29.20%	2.23	0.36	Yes
Dec-02	3	35	8.57%	15	0	326	3042	10.72%	30.93%	-0.41	-1.25	No

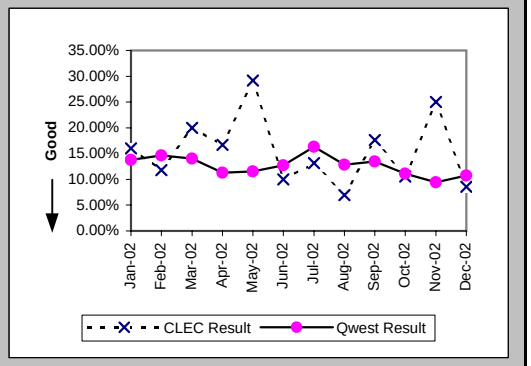

Repair Repeat Report Rate (Percent) (MR-7B*) (Parity)-- Dispatches Outside MSAs

Date	CLEC Num	CLEC Denom	CLEC Result	PID Exc	Data Exc	Qwest Num	Qwest Denom	Qwest Result	Qwest Std De	Mod Z Scr	Parity Scr	Diff Signif?
Jan-02	4	20	20.00%	11	0	417	2989	13.95%	34.65%	0.78	-0.53	No
Feb-02	0	13	0.00%	11	0	344	2296	14.98%	35.69%	-1.51	-1.92	No
Mar-02	2	11	18.18%	8	0	328	2411	13.60%	34.28%	0.47	-0.71	No
Apr-02	3	17	17.65%	11	0	306	2850	10.74%	30.96%	0.89	-0.46	No
May-02	6	22	27.27%	11	0	258	2304	11.20%	31.53%	2.08	0.27	Yes
Jun-02	2	16	12.50%	13	0	295	2408	12.25%	32.79%	0.1	-0.94	No
Jul-02	4	31	12.90%	12	0	468	2818	16.61%	37.21%	-0.55	-1.34	No
Aug-02	3	35	8.57%	22	0	292	2393	12.20%	32.73%	-0.65	-1.4	No
Sep-02	6	33	18.18%	11	0	317	2344	13.52%	34.20%	0.78	-0.52	No
Oct-02	4	36	11.11%	17	0	246	2265	10.86%	31.11%	0.1	-0.94	No
Nov-02	6	21	28.57%	18	0	237	2556	9.27%	29.00%	2.52	0.53	Yes
Dec-02												

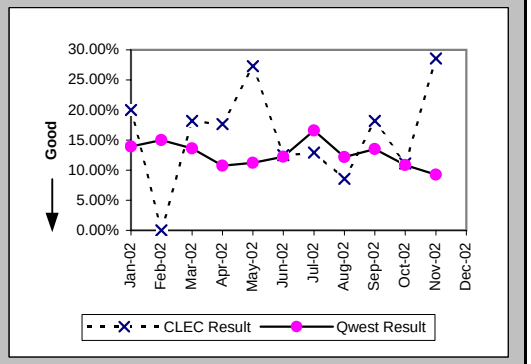

Repair Appointments Met (Percent) (MR-9B) (Parity)-- Dispatches Outside MSAs

Date	CLEC Num	CLEC Denom	CLEC Result	PID Exc	Data Exc	Qwest Num	Qwest Denom	Qwest Result	Qwest Std De	Mod Z Scr	Parity Scr	Diff Signif?
Jan-02	24	25	96.00%	11	0	3099	3368	92.01%	27.11%	-0.73	-1.45	No
Feb-02	12	17	70.59%	11	0	2403	2617	91.82%	27.40%	2.55	0.55	Yes
Mar-02	14	15	93.33%	8	0	2518	2686	93.75%	24.21%	0.16	-0.9	No
Apr-02	16	18	88.89%	11	0	2908	3151	92.29%	26.68%	0.57	-0.65	No
May-02	21	24	87.50%	11	0	2360	2536	93.06%	25.41%	1.01	-0.38	No
Jun-02	19	20	95.00%	13	0	2458	2588	94.98%	21.84%	0	-1	No
Jul-02	36	38	94.74%	12	0	2896	3094	93.60%	24.47%	-0.28	-1.17	No
Aug-02	37	43	86.05%	22	0	2510	2658	94.43%	22.93%	2.05	0.25	Yes
Sep-02	29	34	85.29%	11	0	2455	2594	94.64%	22.52%	2.04	0.24	Yes
Oct-02	35	38	92.11%	17	0	2353	2511	93.71%	24.28%	0.45	-0.73	No
Nov-02	21	24	87.50%	18	0	2630	2826	93.06%	25.41%	1.02	-0.38	No
Dec-02	31	35	88.57%	15	0	2829	3042	93.00%	25.52%	0.99	-0.4	No

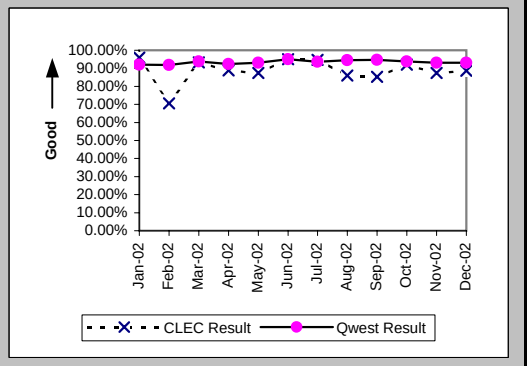

Checklist #2 - Unbundled Network Element - Platform (UNE-P) Repair

Out of Service Cleared within 24 hours (Percent) (MR-3C) (Parity)-- No Dispatches

Date	CLEC Num	CLEC Denom	CLEC Result	PID Exc	Data Exc	Qwest Num	Qwest Denom	Qwest Result	Qwest Std De	Mod Z Scr	Parity Scr	Diff Signif?
Jan-02	24	24	100.00%	24	0	2288	2332	98.11%	13.61%	-0.68	-1.41	No
Feb-02	21	21	100.00%	29	0	2482	2589	95.87%	19.90%	-0.95	-1.58	No
Mar-02	23	24	95.83%	41	0	2900	2956	98.11%	13.63%	0.75	-0.54	No
Apr-02	28	29	96.55%	20	0	1618	1650	98.06%	13.79%	0.58	-0.64	No
May-02	28	28	100.00%	23	0	1790	1825	98.08%	13.72%	-0.73	-1.45	No
Jun-02	24	24	100.00%	36	0	1602	1629	98.34%	12.77%	-0.63	-1.38	No
Jul-02	22	22	100.00%	33	0	1609	1649	97.57%	15.38%	-0.73	-1.45	No
Aug-02	28	28	100.00%	28	0	2023	2059	98.25%	13.11%	-0.7	-1.43	No
Sep-02	21	21	100.00%	21	0	1354	1390	97.41%	15.88%	-0.74	-1.45	No
Oct-02	16	16	100.00%	23	0	1447	1461	99.04%	9.74%	-0.39	-1.24	No
Nov-02	17	17	100.00%	24	0	1196	1239	96.53%	18.30%	-0.78	-1.47	No
Dec-02	16	16	100.00%	26	0	1136	1160	97.93%	14.23%	-0.58	-1.35	No

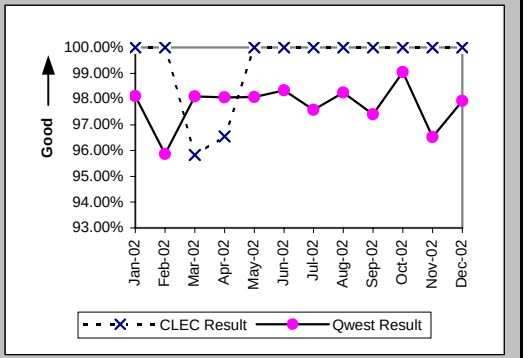

All Troubles Cleared within 48 hours (Percent) (MR-4C) (Parity)-- No Dispatches

Date	CLEC Num	CLEC Denom	CLEC Result	PID Exc	Data Exc	Qwest Num	Qwest Denom	Qwest Result	Qwest Std De	Mod Z Scr	Parity Scr	Diff Signif?
Jan-02	87	87	100.00%	24	0	4937	4957	99.60%	6.34%	-0.59	-1.36	No
Feb-02	90	90	100.00%	29	0	5324	5348	99.55%	6.68%	-0.63	-1.38	No
Mar-02	66	66	100.00%	41	0	5521	5553	99.42%	7.57%	-0.61	-1.37	No
Apr-02	87	87	100.00%	20	0	3986	4002	99.60%	6.31%	-0.58	-1.36	No
May-02	108	109	99.08%	23	0	3972	3986	99.65%	5.92%	0.85	-0.48	No
Jun-02	84	84	100.00%	36	0	3531	3541	99.72%	5.31%	-0.48	-1.29	No
Jul-02	87	87	100.00%	33	0	3403	3418	99.56%	6.61%	-0.61	-1.37	No
Aug-02	88	88	100.00%	28	0	3828	3839	99.71%	5.35%	-0.5	-1.3	No
Sep-02	74	74	100.00%	21	0	2858	2875	99.41%	7.67%	-0.66	-1.4	No
Oct-02	60	61	98.36%	23	0	3088	3093	99.84%	4.02%	1.61	-0.02	No
Nov-02	61	61	100.00%	24	0	2578	2587	99.65%	5.89%	-0.46	-1.28	No
Dec-02	57	57	100.00%	26	0	2373	2387	99.41%	7.64%	-0.57	-1.35	No

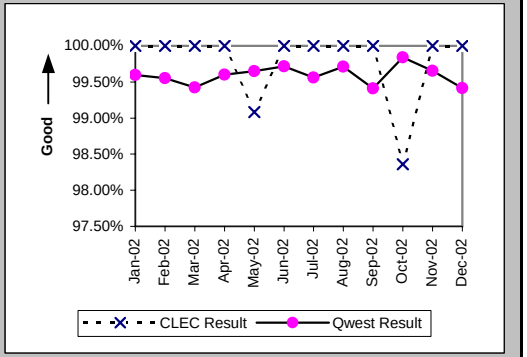

Mean Time to Restore (Hours:Minutes) (MR-6C) (Parity)-- No Dispatches

Date	CLEC Num	CLEC Denom	CLEC Result	PID Exc	Data Exc	Qwest Num	Qwest Denom	Qwest Result	Qwest Std De	Mod Z Scr	Parity Scr	Diff Signif?
Jan-02	245:05	87	2:49	24	0	23362:00	4957	4:43	7:34	-2.31	-2.41	No
Feb-02	165:05	90	1:50	29	0	29962:30	5348	5:36	12:39	-2.8	-2.7	No
Mar-02	222:28	66	3:22	41	0	26294:05	5553	4:44	8:25	-1.31	-1.8	No
Apr-02	403:38	87	4:38	20	0	19980:32	4002	5:00	8:05	-0.4	-1.25	No
May-02	393:06	109	3:36	23	0	26563:30	3986	6:40	8:53	-3.55	-3.16	No
Jun-02	221:19	84	2:38	36	0	19646:36	3541	5:33	7:58	-3.31	-3.01	No
Jul-02	237:37	87	2:44	33	0	22938:52	3418	6:43	11:26	-3.21	-2.95	No
Aug-02	248:16	88	2:49	28	0	22947:51	3839	5:59	8:09	-3.6	-3.19	No
Sep-02	210:02	74	2:50	21	0	17974:52	2875	6:15	9:12	-3.15	-2.92	No
Oct-02	212:48	61	3:29	23	0	15205:48	3093	4:55	7:27	-1.48	-1.9	No
Nov-02	155:26	61	2:33	24	0	12823:01	2587	4:57	9:58	-1.87	-2.13	No
Dec-02	86:30	57	1:31	26	0	12267:53	2387	5:08	9:35	-2.82	-2.71	No

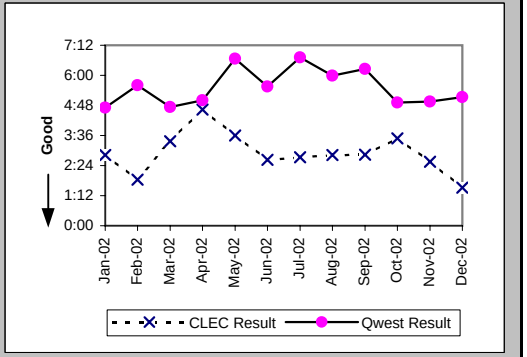

Checklist #2 - Unbundled Network Element - Platform (UNE-P) Repair

Repair Repeat Report Rate (Percent) (MR-7C) (Parity)-- No Dispatches

Date	CLEC Num	CLEC Denom	CLEC Result	PID Exc	Data Exc	Qwest Num	Qwest Denom	Qwest Result	Qwest Std De	Mod Z Scr	Parity Scr	Diff Signif?
Jan-02	20	87	22.99%	24	0	667	4957	13.46%	34.13%	2.4	0.46	Yes
Feb-02	17	90	18.89%	29	0	740	5348	13.84%	34.53%	1.34	-0.18	No
Mar-02	9	66	13.64%	41	0	685	5553	12.34%	32.88%	0.35	-0.79	No
Apr-02	19	87	21.84%	20	0	559	4002	13.97%	34.67%	1.98	0.2	Yes
May-02	14	109	12.84%	23	0	520	3986	13.05%	33.68%	-0.06	-1.04	No
Jun-02	19	84	22.62%	36	0	447	3541	12.62%	33.21%	2.51	0.53	Yes
Jul-02	6	87	6.90%	33	0	432	3418	12.64%	33.23%	-1.59	-1.97	No
Aug-02	9	88	10.23%	28	0	430	3839	11.20%	31.54%	-0.29	-1.17	No
Sep-02	11	74	14.86%	21	0	314	2875	10.92%	31.19%	1.06	-0.36	No
Oct-02	12	61	19.67%	23	0	370	3093	11.96%	32.45%	1.73	0.05	Yes
Nov-02	11	61	18.03%	24	0	277	2587	10.71%	30.92%	1.71	0.04	Yes
Dec-02	10	57	17.54%	26	0	260	2390	10.88%	31.14%	1.51	-0.08	No

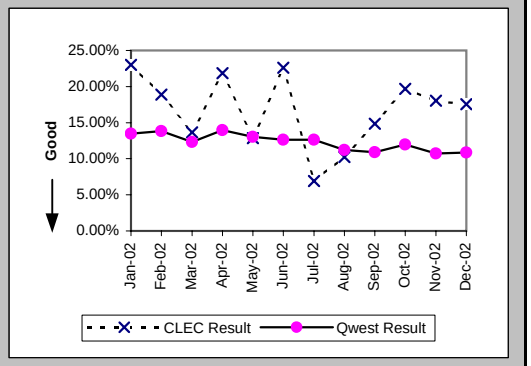

Repair Repeat Report Rate (Percent) (MR-7C*) (Parity)-- No Dispatches

Date	CLEC Num	CLEC Denom	CLEC Result	PID Exc	Data Exc	Qwest Num	Qwest Denom	Qwest Result	Qwest Std De	Mod Z Scr	Parity Scr	Diff Signif?
Jan-02	13	59	22.03%	24	0	298	1890	15.77%	36.44%	1.26	-0.23	No
Feb-02	7	55	12.73%	29	0	310	2007	15.45%	36.14%	-0.55	-1.33	No
Mar-02	5	33	15.15%	41	0	301	2613	11.52%	31.93%	0.67	-0.59	No
Apr-02	10	61	16.39%	20	0	247	1612	15.32%	36.02%	0.26	-0.84	No
May-02	6	58	10.34%	23	0	259	1696	15.27%	35.97%	-1.03	-1.62	No
Jun-02	11	47	23.40%	36	0	217	1534	14.15%	34.85%	1.69	0.03	Yes
Jul-02	5	55	9.09%	33	0	229	1439	15.91%	36.58%	-1.36	-1.83	No
Aug-02	5	59	8.47%	28	0	214	1787	11.98%	32.47%	-0.81	-1.5	No
Sep-02	5	42	11.90%	21	0	135	1179	11.45%	31.84%	0.14	-0.92	No
Oct-02	7	37	18.92%	23	0	172	1176	14.63%	35.34%	0.74	-0.55	No
Nov-02	6	32	18.75%	24	0	110	1036	10.62%	30.81%	1.38	-0.16	No
Dec-02												

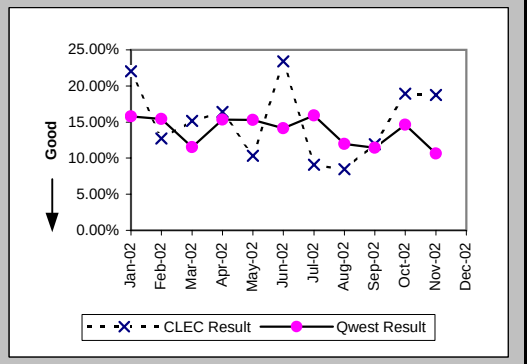

Repair Appointments Met (Percent) (MR-9C) (Parity)-- No Dispatches

Date	CLEC Num	CLEC Denom	CLEC Result	PID Exc	Data Exc	Qwest Num	Qwest Denom	Qwest Result	Qwest Std De	Mod Z Scr	Parity Scr	Diff Signif?
Jan-02	85	87	97.70%	24	0	4898	4957	98.81%	10.84%	0.9	-0.45	No
Feb-02	90	90	100.00%	29	0	5235	5348	97.89%	14.38%	-1.38	-1.84	No
Mar-02	65	66	98.48%	41	0	5457	5553	98.27%	13.03%	-0.13	-1.08	No
Apr-02	86	87	98.85%	20	0	3967	4002	99.13%	9.31%	0.34	-0.8	No
May-02	108	109	99.08%	23	0	3937	3986	98.77%	11.02%	-0.29	-1.18	No
Jun-02	83	84	98.81%	36	0	3511	3541	99.15%	9.17%	0.39	-0.76	No
Jul-02	87	87	100.00%	33	0	3373	3418	98.68%	11.40%	-1.06	-1.65	No
Aug-02	88	88	100.00%	28	0	3812	3839	99.30%	8.36%	-0.78	-1.47	No
Sep-02	70	74	94.59%	21	0	2831	2875	98.47%	12.28%	2.12	0.29	Yes
Oct-02	59	61	96.72%	23	0	3072	3093	99.32%	8.21%	1.79	0.09	Yes
Nov-02	60	61	98.36%	24	0	2554	2587	98.72%	11.22%	0.32	-0.81	No
Dec-02	55	57	96.49%	26	0	2357	2390	98.62%	11.67%	1.19	-0.28	No

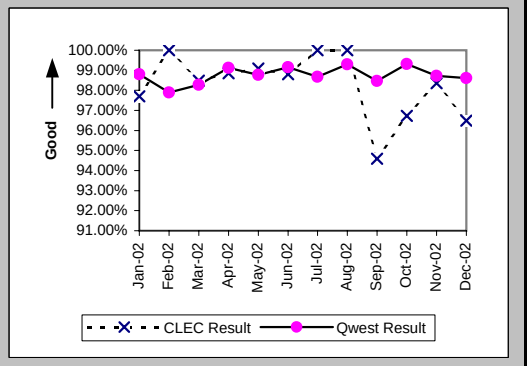

Checklist #2 - Unbundled Network Element - Platform (UNE-P) Repair

Trouble Rate (Percent) (MR-8) (Parity)

Date	CLEC Num	CLEC Denom	CLEC Result	PID Exc	Data Exc	Qwest Num	Qwest Denom	Qwest Result	Qwest Std De	Mod Z Scr	Parity Scr	Diff Signif?
Jan-02	170	13183	1.29%	86	0	17076	1171249	1.46%	11.99%	-1.6	-1.98	No
Feb-02	162	14238	1.14%	73	0	15778	1160795	1.36%	11.58%	-2.27	-2.38	No
Mar-02	133	14437	0.92%	74	0	14682	1160674	1.27%	11.18%	-3.67	-3.23	No
Apr-02	171	14727	1.16%	60	0	13043	1154994	1.13%	10.57%	0.36	-0.78	No
May-02	188	15380	1.22%	77	0	12269	1151468	1.07%	10.27%	1.88	0.14	Yes
Jun-02	165	16423	1.00%	70	0	12481	1144269	1.09%	10.39%	-1.05	-1.64	No
Jul-02	173	17839	0.97%	88	0	12873	1137552	1.13%	10.58%	-2.03	-2.23	No
Aug-02	193	18767	1.03%	79	0	12681	1133197	1.12%	10.52%	-1.17	-1.71	No
Sep-02	155	19075	0.81%	54	0	11208	1129714	0.99%	9.91%	-2.48	-2.51	No
Oct-02	142	19450	0.73%	80	0	11740	1126838	1.04%	10.15%	-4.25	-3.58	No
Nov-02	154	19990	0.77%	69	0	11859	1123046	1.06%	10.22%	-3.92	-3.38	No
Dec-02	151	20000	0.76%	74	0	12682	1117751	1.13%	10.59%	-5.02	-4.05	No

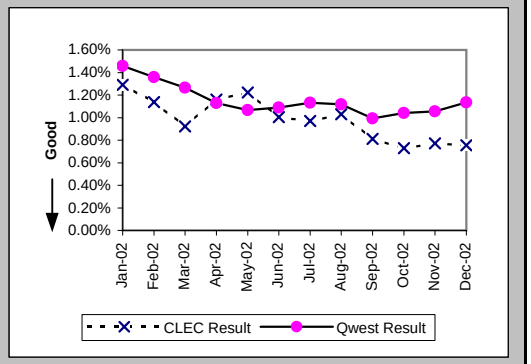

Trouble Rate (Percent) (MR-8*) (Parity)

Date	CLEC Num	CLEC Denom	CLEC Result	PID Exc	Data Exc	Qwest Num	Qwest Denom	Qwest Result	Qwest Std De	Mod Z Scr	Parity Scr	Diff Signif?
Jan-02	127	13183	0.96%	86	0	12864	1171249	1.10%	10.42%	-1.48	-1.9	No
Feb-02	107	14238	0.75%	73	0	11467	1160795	0.99%	9.89%	-2.83	-2.72	No
Mar-02	84	14437	0.58%	74	0	10921	1160674	0.94%	9.65%	-4.44	-3.7	No
Apr-02	125	14727	0.85%	60	0	9845	1154994	0.85%	9.19%	-0.05	-1.03	No
May-02	128	15380	0.83%	77	0	9346	1151468	0.81%	8.97%	0.28	-0.83	No
Jun-02	113	16423	0.69%	70	0	9847	1144269	0.86%	9.24%	-2.38	-2.44	No
Jul-02	130	17839	0.73%	88	0	10124	1137552	0.89%	9.39%	-2.28	-2.38	No
Aug-02	151	18767	0.80%	79	0	9879	1133197	0.87%	9.30%	-0.98	-1.6	No
Sep-02	116	19075	0.61%	54	0	8762	1129714	0.78%	8.77%	-2.61	-2.59	No
Oct-02	108	19450	0.56%	80	0	9058	1126838	0.80%	8.93%	-3.85	-3.34	No
Nov-02	112	19990	0.56%	69	0	9595	1123046	0.85%	9.20%	-4.48	-3.72	No
Dec-02												

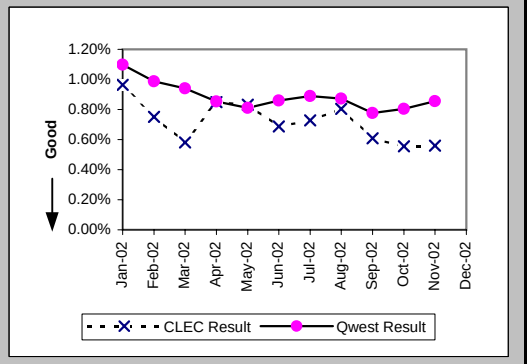

Customer and Non-Qwest Related Trouble Reports (Percent) (MR-10) (Diagnostic)

Date	CLEC Num	CLEC Denom	CLEC Result	PID Exc	Data Exc	Qwest Num	Qwest Denom	Qwest Result	Qwest Std De	Mod Z Scr	Parity Scr	Diff Signif?
Jan-02	86	256	33.59%	0	0	11758	28834	40.78%	49.14%	-2.33	-2.42	No
Feb-02	73	235	31.06%	0	0	8752	24530	35.68%	47.91%	-1.47	-1.89	No
Mar-02	74	207	35.75%	0	0	8179	22861	35.78%	47.93%	-0.01	-1.01	No
Apr-02	60	231	25.97%	0	0	7059	20102	35.12%	47.73%	-2.89	-2.76	No
May-02	77	265	29.06%	0	0	6747	19016	35.48%	47.85%	-2.17	-2.32	No
Jun-02	70	235	29.79%	0	0	6314	18795	33.59%	47.23%	-1.23	-1.75	No
Jul-02	88	261	33.72%	0	0	6875	19748	34.81%	47.64%	-0.37	-1.22	No
Aug-02	79	272	29.04%	0	0	6526	19207	33.98%	47.36%	-1.71	-2.04	No
Sep-02	54	209	25.84%	0	0	6211	17419	35.66%	47.90%	-2.95	-2.79	No
Oct-02	80	222	36.04%	0	0	7398	19138	38.66%	48.70%	-0.8	-1.48	No
Nov-02	69	223	30.94%	0	0	7641	19500	39.18%	48.82%	-2.51	-2.52	No
Dec-02	74	225	32.89%	0	0	8360	21042	39.73%	48.93%	-2.09	-2.27	No

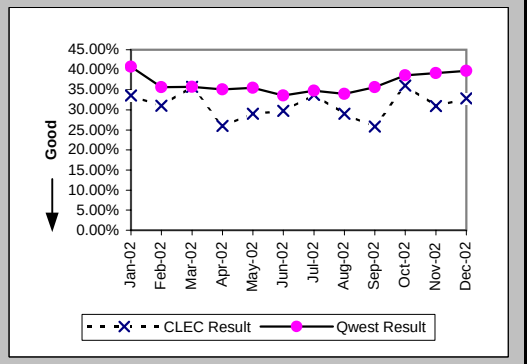

Checklist #2 - Unbundled Network Element - Platform (UNE-P) Centrex Installation

Installation Commitments Met (Percent) (OP-3A) (Parity)-- Dispatches Within MSAs

Date	CLEC Num	CLEC Denom	CLEC Result	PID Exc	Data Exc	Qwest Num	Qwest Denom	Qwest Result	Qwest Std De	Mod Z Scr	Parity Scr	Diff Signif?
Jan-02	1	1	100.00%	0	0	38	49	77.55%	41.72%	-0.53	-1.32	No
Feb-02	1	1	100.00%	0	0	11	14	78.57%	41.03%	-0.5	-1.31	No
Mar-02	3	3	100.00%	0	0	51	54	94.44%	22.91%	-0.41	-1.25	No
Apr-02	2	3	66.67%	0	0	31	33	93.94%	23.86%	1.18	-0.28	No
May-02	2	3	66.67%	0	0	17	20	85.00%	35.71%	0.61	-0.63	No
Jun-02						12	15	80.00%	40.00%			
Jul-02	14	14	100.00%	0	0	24	27	88.89%	31.43%	-1.07	-1.65	No
Aug-02	20	22	90.91%	0	0	121	146	82.88%	37.67%	-0.93	-1.57	No
Sep-02	12	15	80.00%	0	2	151	166	90.96%	28.67%	1.25	-0.24	No
Oct-02	6	7	85.71%	0	0	113	116	97.41%	15.87%	1.23	-0.25	No
Nov-02	8	8	100.00%	0	0	75	86	87.21%	33.40%	-1.04	-1.63	No
Dec-02	3	3	100.00%	0	1	57	58	98.28%	13.02%	-0.22	-1.14	No

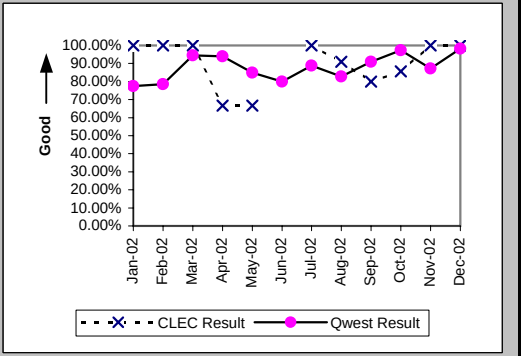

Installation Interval (Average Days) (OP-4A) (Parity)-- Dispatches Within MSAs

Date	CLEC Num	CLEC Denom	CLEC Result	PID Exc	Data Exc	Qwest Num	Qwest Denom	Qwest Result	Qwest Std De	Mod Z Scr	Parity Scr	Diff Signif?
Jan-02	7	1	7.00	0	0	203	49	4.14	1.99	1.2	-0.27	No
Feb-02	7	1	7.00	0	0	64	17	3.76	1.92	1.04	-0.37	No
Mar-02	16	3	5.33	0	0	436	54	8.07	12.61	-0.37	-1.22	No
Apr-02	14	3	4.67	0	0	513	34	15.09	12.85	-1.35	-1.82	No
May-02	7	3	2.33	0	0	147	21	7.00	8.02	-0.94	-1.57	No
Jun-02						95	15	6.33	4.95			
Jul-02	65	14	4.64	0	0	141	28	5.04	3.73	-0.32	-1.2	No
Aug-02	97	22	4.41	0	0	862	148	5.82	11.01	-0.56	-1.34	No
Sep-02	78	15	5.20	0	2	717	168	4.27	2.77	1.12	-0.32	No
Oct-02	38	7	5.43	0	0	469	116	4.04	4.53	1.08	-0.34	No
Nov-02	71	8	8.88	0	0	444	88	5.05	5.02	1.74	0.06	Yes
Dec-02	5	3	1.67	0	1	333	58	5.74	5.99	-1.15	-1.7	No

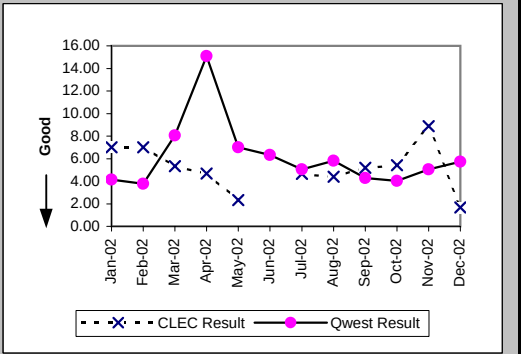

Delayed Days for Non-Facility Reasons (Average Days) (OP-6A-1) (Parity)-- Dispatches Within MSAs

Date	CLEC Num	CLEC Denom	CLEC Result	PID Exc	Data Exc	Qwest Num	Qwest Denom	Qwest Result	Qwest Std De	Mod Z Scr	Parity Scr	Diff Signif?
Jan-02						26	10	2.60	1.43			
Feb-02						4	3	1.33	0.58			
Mar-02						2	2	1.00	0.00			
Apr-02	1	1	1.00	0	0	2	2	1.00	0.00			
May-02	1	1	1.00	0	0	9	3	3.00	2.65	-0.65	-1.4	No
Jun-02						9	3	3.00	0.00			
Jul-02						4	3	1.33	0.58			
Aug-02	2	2	1.00	0	0	37	18	2.06	1.06	-1.34	-1.82	No
Sep-02	6	3	2.00	0	2	16	14	1.14	0.36	1.48	-0.1	No
Oct-02						2	2	1.00	0.00			
Nov-02						11	11	1.00	0.00			
Dec-02						1	1	1.00				

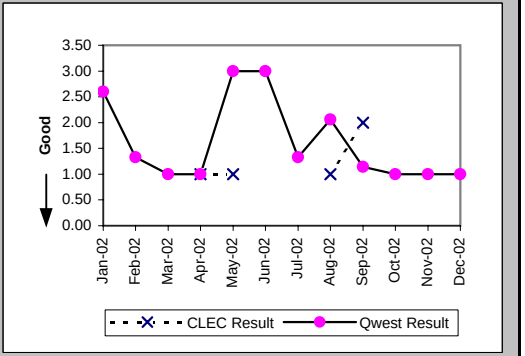

Checklist #2 - Unbundled Network Element - Platform (UNE-P) Centrex Installation

Delayed Days for Facility Reasons (Average Days) (OP-6B-1) (Parity)-- Dispatches Within MSAs

Date	CLEC Num	CLEC Denom	CLEC Result	PID Exc	Data Exc	Qwest Num	Qwest Denom	Qwest Result	Qwest Std De	Mod Z Scr	Parity Scr	Diff Signif?
Jan-02						3	1	3.00				
Feb-02												
Mar-02						24	1	24.00				
Apr-02												
May-02						10	1	10.00				
Jun-02												
Jul-02												
Aug-02						53	7	7.57	10.85			
Sep-02						3	1	3.00				
Oct-02	1	1	1.00	0	0	10	1	10.00				
Nov-02												
Dec-02												

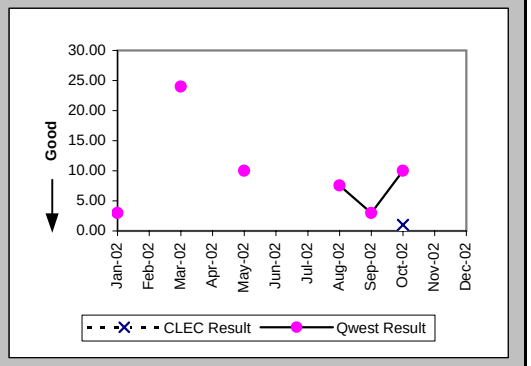

Installation Commitments Met (Percent) (OP-3B) (Parity)-- Dispatches Outside MSAs

Date	CLEC Num	CLEC Denom	CLEC Result	PID Exc	Data Exc	Qwest Num	Qwest Denom	Qwest Result	Qwest Std De	Mod Z Scr	Parity Scr	Diff Signif?
Jan-02						9	9	100.00%	0.00%			
Feb-02						2	4	50.00%	50.00%			
Mar-02						6	6	100.00%	0.00%			
Apr-02						1	2	50.00%	50.00%			
May-02						4	4	100.00%	0.00%			
Jun-02						2	2	100.00%	0.00%			
Jul-02	27	37	72.97%	1	0	6	6	100.00%	N/A	N/A	-0.12	No
Aug-02	46	49	93.88%	0	0	6	6	100.00%	N/A	N/A	-0.78	No
Sep-02	23	26	88.46%	0	0	4	5	80.00%	40.00%	-0.43	-1.26	No
Oct-02	31	33	93.94%	1	1	4	4	100.00%	N/A	N/A	-0.9	No
Nov-02	29	33	87.88%	1	1	6	6	100.00%	N/A	N/A	-0.55	No
Dec-02	33	35	94.29%	0	0	11	11	100.00%	N/A	N/A	-0.64	No

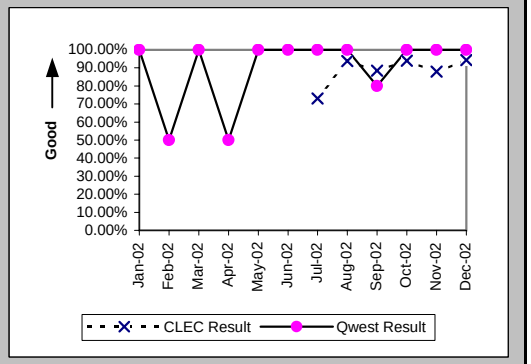

Installation Interval (Average Days) (OP-4B) (Parity)-- Dispatches Outside MSAs

Date	CLEC Num	CLEC Denom	CLEC Result	PID Exc	Data Exc	Qwest Num	Qwest Denom	Qwest Result	Qwest Std De	Mod Z Scr	Parity Scr	Diff Signif?
Jan-02						25	9	2.78	0.97			
Feb-02						18	4	4.50	4.36			
Mar-02						28	6	4.67	1.97			
Apr-02						14	2	7.00	8.49			
May-02						9	4	2.25	0.50			
Jun-02						7	2	3.50	0.71			
Jul-02	265	38	6.97	0	0	24	6	4.00	1.10	2.33	0.41	Yes
Aug-02	275	49	5.61	0	0	18	6	3.00	1.10	3.72	1.26	Yes
Sep-02	138	26	5.31	0	0	42	5	8.40	6.95	-0.91	-1.55	No
Oct-02	240	34	7.06	0	1	13	4	3.25	0.50	2.88	0.75	Yes
Nov-02	260	34	7.65	0	1	27	6	4.50	1.52	0.75	-0.55	No
Dec-02	223	35	6.37	0	0	44	11	4.00	1.79	1.64	-0.01	No

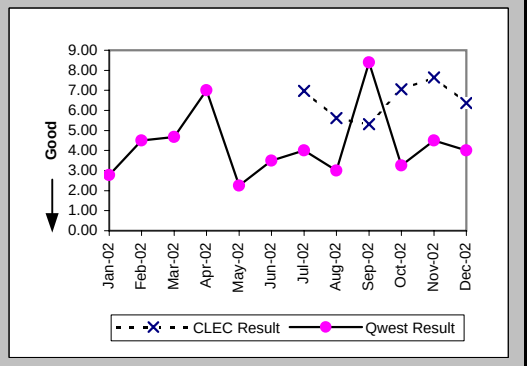

Checklist #2 - Unbundled Network Element - Platform (UNE-P) Centrex Installation

Delayed Days for Non-Facility Reasons (Average Days) (OP-6A-2) (Parity)-- Dispatches Outside MSAs

Date	CLEC Num	CLEC Denom	CLEC Result	PID Exc	Data Exc	Qwest Num	Qwest Denom	Qwest Result	Qwest Std De	Mod Z Scr	Parity Scr	Diff Signif?
Jan-02												
Feb-02						3	2	1.50	0.71			
Mar-02												
Apr-02						4	1	4.00				
May-02												
Jun-02												
Jul-02	6	4	1.50	0	0							
Aug-02	2	2	1.00	0	0							
Sep-02	2	2	1.00	0	0	9	1	9.00				
Oct-02	9	2	4.50	1	0							
Nov-02	5	1	5.00	0	0							
Dec-02												

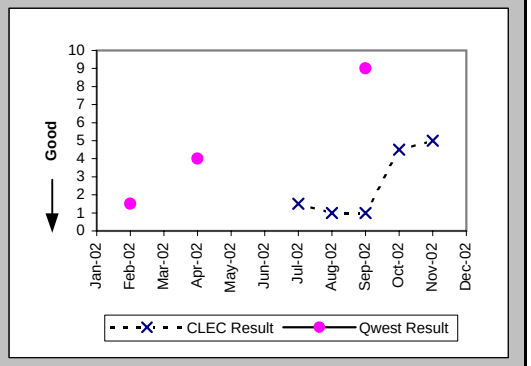

Delayed Days for Facility Reasons (Average Days) (OP-6B-2) (Parity)-- Dispatches Outside MSAs

Date	CLEC Num	CLEC Denom	CLEC Result	PID Exc	Data Exc	Qwest Num	Qwest Denom	Qwest Result	Qwest Std De	Mod Z Scr	Parity Scr	Diff Signif?
Jan-02												
Feb-02												
Mar-02												
Apr-02												
May-02												
Jun-02												
Jul-02	64	7	9.14	0	0							
Aug-02	3	1	3.00	0	0							
Sep-02	5	1	5.00	0	0							
Oct-02												
Nov-02	28	4	7.00	0	0							
Dec-02	16	2	8.00	0	0							

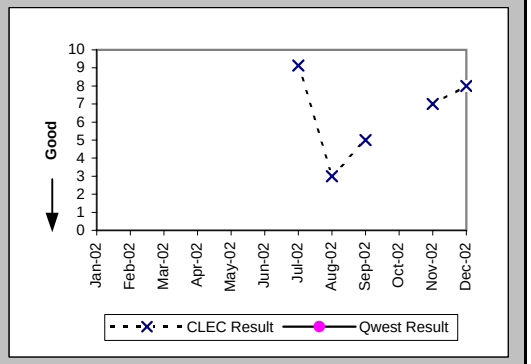

Installation Commitments Met (Percent) (OP-3C) (Parity)-- No Dispatches

Date	CLEC Num	CLEC Denom	CLEC Result	PID Exc	Data Exc	Qwest Num	Qwest Denom	Qwest Result	Qwest Std De	Mod Z Scr	Parity Scr	Diff Signif?
Jan-02	2	2	100.00%	0	0	4	4	100.00%	N/A	N/A	N/A	
Feb-02						9	9	100.00%	0.00%			
Mar-02	3	3	100.00%	0	0	4	4	100.00%	N/A	N/A	N/A	
Apr-02	1	1	100.00%	0	1	4	4	100.00%	N/A	N/A	N/A	
May-02						2	2	100.00%	0.00%			
Jun-02						3	3	100.00%	0.00%			
Jul-02	54	55	98.18%	0	2	3	3	100.00%	N/A	N/A	-1.13	No
Aug-02	66	66	100.00%	0	1	6	6	100.00%	N/A	N/A	N/A	
Sep-02	52	53	98.11%	0	1	6	7	85.71%	34.99%	-0.88	-1.54	No
Oct-02	44	44	100.00%	0	1	5	5	100.00%	N/A	N/A	N/A	
Nov-02	27	28	96.43%	0	1	1	1	100.00%	N/A	N/A	-1.16	No
Dec-02	33	33	100.00%	0	0	1	1	100.00%	N/A	N/A	N/A	

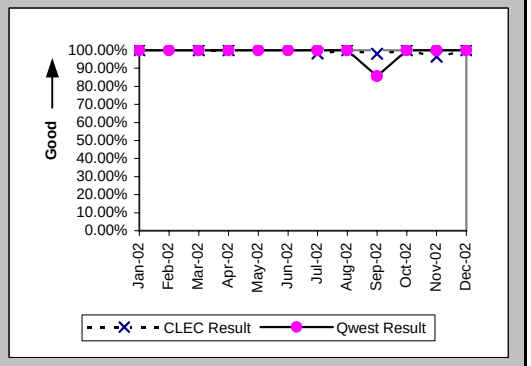

Checklist #2 - Unbundled Network Element - Platform (UNE-P) Centrex Installation

Installation Interval (Average Days) (OP-4C) (Parity)-- No Dispatches

Date	CLEC Num	CLEC Denom	CLEC Result	PID Exc	Data Exc	Qwest Num	Qwest Denom	Qwest Result	Qwest Std De	Mod Z Scr	Parity Scr	Diff Signif?
Jan-02	1	2	0.50	0	0	10	4	2.50	2.38	-0.97	-1.59	No
Feb-02						39	9	4.33	1.12			
Mar-02	4	3	1.33	0	0	24	4	6.00	0.82	-7.48	-5.55	No
Apr-02	3	1	3.00	0	1	13	4	3.25	0.50	-0.45	-1.27	No
May-02						4	2	2.00	2.83			
Jun-02						10	3	3.33	5.77			
Jul-02	270	55	4.91	0	2	12	3	4.00	1.73	0.54	-0.67	No
Aug-02	290	65	4.46	1	1	18	6	3.00	1.26	2.56	0.56	Yes
Sep-02	268	53	5.06	0	1	28	7	4.00	1.83	0.92	-0.44	No
Oct-02	227	43	5.28	1	1	19	5	3.80	1.79	1.28	-0.22	No
Nov-02	125	27	4.63	1	1	2	1	2.00				
Dec-02	158	29	5.45	4	0	5	1	5.00				

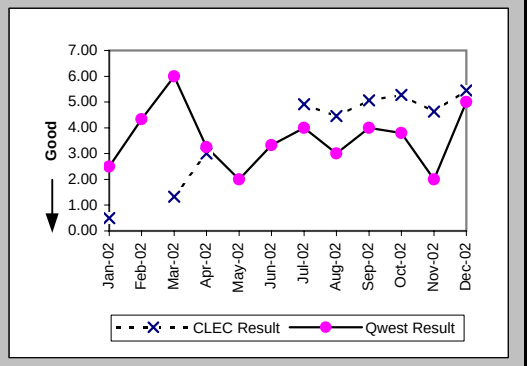

Delayed Days for Non-Facility Reasons (Average Days) (OP-6A-3) (Parity)-- No Dispatches

Date	CLEC Num	CLEC Denom	CLEC Result	PID Exc	Data Exc	Qwest Num	Qwest Denom	Qwest Result	Qwest Std De	Mod Z Scr	Parity Scr	Diff Signif?
Jan-02												
Feb-02												
Mar-02												
Apr-02												
May-02												
Jun-02												
Jul-02	3	1	3.00	0	0							
Aug-02												
Sep-02	2	1	2.00	0	0	3	1	3.00				
Oct-02												
Nov-02	1	1	1.00	0	0							
Dec-02												

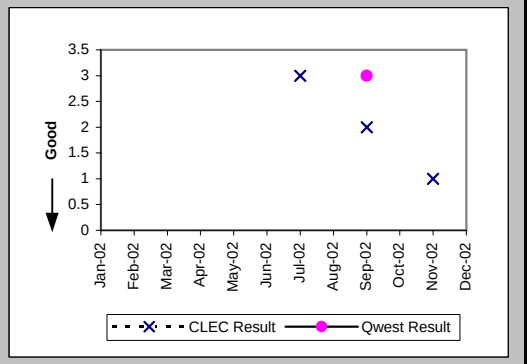

New Service Installation Quality (Percent) (OP-5) (Parity)

Date	CLEC Num	CLEC Denom	CLEC Result	PID Exc	Data Exc	Qwest Num	Qwest Denom	Qwest Result	Qwest Std De	Mod Z Scr	Parity Scr	Diff Signif?
Jan-02	0	2	0.00%	0	0	34	39	87.18%	33.43%	2.35	0.43	Yes
Feb-02	1	2	50.00%	0	0	34	46	73.91%	43.91%	0.59	-0.64	No
Mar-02	2	4	50.00%	0	0	43	47	91.49%	27.90%	1.91	0.16	Yes
Apr-02	0	5	0.00%	0	0	50	52	96.15%	19.23%	4.74	1.88	Yes
May-02	3	4	75.00%	0	0	23	34	67.65%	46.78%	-0.3	-1.18	No
Jun-02	2	2	100.00%	0	0	17	24	70.83%	45.45%	-0.87	-1.53	No
Jul-02	51	54	94.44%	0	0	19	29	65.52%	47.53%	-2.64	-2.61	No
Aug-02	122	122	100.00%	0	0	85	99	85.86%	34.84%	-3	-2.82	No
Sep-02	100	116	86.21%	0	0	160	170	94.12%	23.53%	2.23	0.35	Yes
Oct-02	74	90	82.22%	0	0	145	153	94.77%	22.26%	3.01	0.83	Yes
Nov-02	71	78	91.03%			107	110	97.27%	16.29%	1.8	0.09	Yes
Dec-02	69	71	97.18%			83	83	100.00%	N/A	N/A	-0.24	No

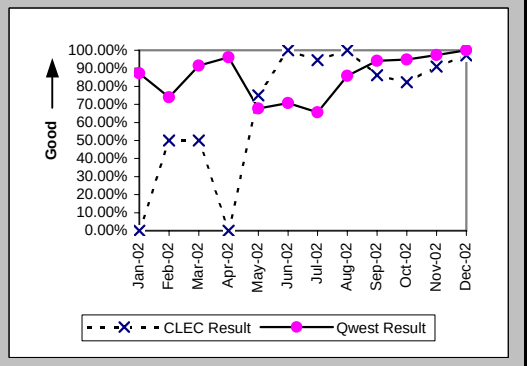

Checklist #2 - Unbundled Network Element - Platform (UNE-P) Centrex Installation

New Service Installation Quality (Percent) (OP-5*) (Parity)

Date	CLEC Num	CLEC Denom	CLEC Result	PID Exc	Data Exc	Qwest Num	Qwest Denom	Qwest Result	Qwest Std De	Mod Z Scr	Parity Scr	Diff Signif?
Jan-02	1	2	50.00%	0	0	34	39	87.18%	33.43%	1.07	-0.35	No
Feb-02	1	2	50.00%	0	0	39	46	84.78%	35.92%	0.98	-0.41	No
Mar-02	3	4	75.00%	0	0	45	47	95.74%	20.18%	1.22	-0.26	No
Apr-02	4	5	80.00%	0	0	52	52	100.00%	N/A	N/A	0.1	Yes
May-02	3	4	75.00%	0	0	26	34	76.47%	42.42%	0.04	-0.98	No
Jun-02	2	2	100.00%	0	0	19	24	79.17%	40.61%	-0.7	-1.42	No
Jul-02	40	54	74.07%	0	0	26	29	89.66%	30.45%	1.67	0.02	Yes
Aug-02	117	122	95.90%	0	0	91	99	91.92%	27.25%	-1.08	-1.66	No
Sep-02	102	116	87.93%	0	0	164	170	96.47%	18.45%	2.68	0.63	Yes
Oct-02	77	90	85.56%	0	0	148	153	96.73%	17.78%	3.02	0.84	Yes
Nov-02	75	78	96.15%	0	0	109	110	99.09%	9.49%	1.27	-0.23	No
Dec-02												

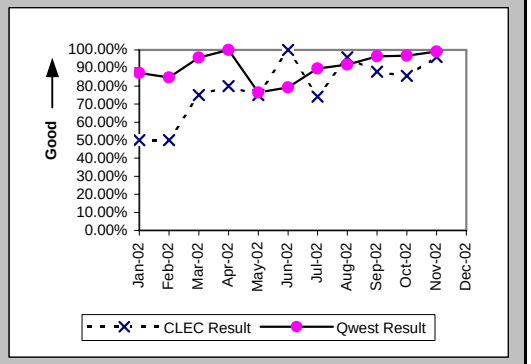

Interval for Pending Orders Delayed Past Due Date (Average Days) (OP-15A) (Diagnostic)

Date	CLEC Num	CLEC Denom	CLEC Result	PID Exc	Data Exc	Qwest Num	Qwest Denom	Qwest Result	Qwest Std De	Mod Z Scr	Parity Scr	Diff Signif?
Jan-02						458	4	114.50	105.19			
Feb-02						542	5	108.40	108.19			
Mar-02						382	6	63.67	94.99			
Apr-02						70	4	17.50	21.86			
May-02						97	5	19.40	10.81			
Jun-02						150	5	30.00	21.11			
Jul-02	254	6	42.33	0	0	240	6	40.00	24.26	0.13	-0.92	No
Aug-02	20	4	5.00	0	1	275	10	27.50	37.84	-1.01	-1.61	No
Sep-02	39	3	13.00	0	0	395	8	49.38	44.36	-1.21	-1.74	No
Oct-02	64	4	16.00	0	0	544	9	60.44	51.42	-1.44	-1.87	No
Nov-02	2	1	2.00	0	0	639	7	91.29	55.51	-1.5	-1.91	No
Dec-02	3	3	1.00	0	0	804	9	89.33	66.32	-2	-2.21	No

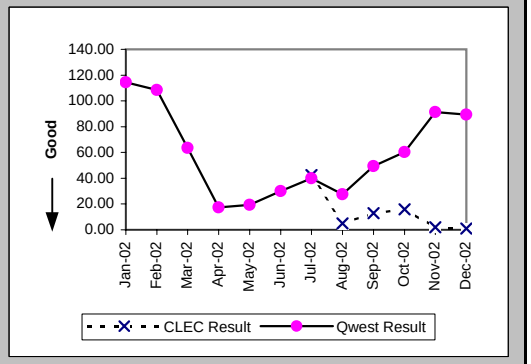

Checklist #2 - Unbundled Network Element - Platform (UNE-P) Centrex Installation

Count of Pending Orders Delayed for Facilities Reasons UNE P (Centrex) (OP-15B) (Diagnostic)

Date	CLEC Order Count
Jan-02	
Feb-02	
Mar-02	
Apr-02	
May-02	
Jun-02	
Jul-02	2
Aug-02	1
Sep-02	1
Oct-02	2
Nov-02	1
Dec-02	2

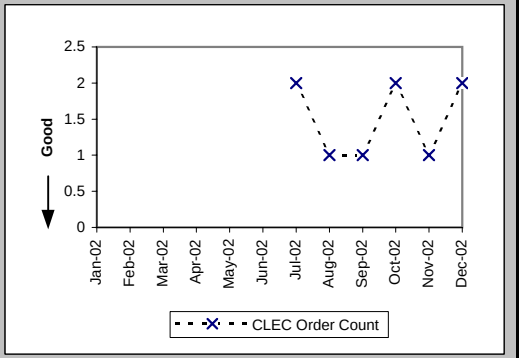

Checklist #2 - Unbundled Network Element - Platform (UNE-P) Centrex Repair

Out of Service Cleared within 24 hours (Percent) (MR-3A) (Parity)-- Dispatches Within MSAs

Date	CLEC Num	CLEC Denom	CLEC Result	PID Exc	Data Exc	Qwest Num	Qwest Denom	Qwest Result	Qwest Std De	Mod Z Scr	Parity Scr	Diff Signif?
Jan-02	6	6	100.00%	6	0	38	46	82.61%	37.90%	-1.06	-1.64	No
Feb-02	6	7	85.71%	4	0	22	33	66.67%	47.14%	-0.97	-1.59	No
Mar-02	8	10	80.00%	5	0	28	30	93.33%	24.94%	1.06	-0.36	No
Apr-02	4	4	100.00%	7	0	43	48	89.58%	30.55%	-0.66	-1.4	No
May-02	3	5	60.00%	1	0	27	33	81.82%	38.57%	0.99	-0.4	No
Jun-02	5	5	100.00%	4	0	29	32	90.63%	29.15%	-0.67	-1.41	No
Jul-02	23	23	100.00%	13	0	16	20	80.00%	40.00%	-1.64	-1.99	No
Aug-02	24	25	96.00%	10	0	22	28	78.57%	41.03%	-1.54	-1.94	No
Sep-02	6	6	100.00%	12	0	16	18	88.89%	31.43%	-0.75	-1.46	No
Oct-02	19	19	100.00%	14	0	30	33	90.91%	28.75%	-1.1	-1.67	No
Nov-02	13	14	92.86%	14	0	33	37	89.19%	31.05%	-0.38	-1.23	No
Dec-02	24	26	92.31%	14	0	24	27	88.89%	31.43%	-0.4	-1.24	No

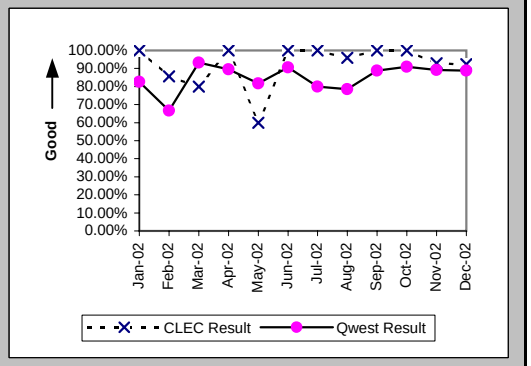

All Troubles Cleared within 48 hours (Percent) (MR-4A) (Parity)-- Dispatches Within MSAs

Date	CLEC Num	CLEC Denom	CLEC Result	PID Exc	Data Exc	Qwest Num	Qwest Denom	Qwest Result	Qwest Std De	Mod Z Scr	Parity Scr	Diff Signif?
Jan-02	8	8	100.00%	6	0	58	60	96.67%	17.95%	-0.49	-1.3	No
Feb-02	10	10	100.00%	4	0	36	46	78.26%	41.25%	-1.51	-1.92	No
Mar-02	11	11	100.00%	5	0	38	40	95.00%	21.79%	-0.67	-1.41	No
Apr-02	9	9	100.00%	7	0	50	54	92.59%	26.19%	-0.79	-1.48	No
May-02	5	6	83.33%	1	0	42	47	89.36%	30.83%	0.39	-0.76	No
Jun-02	7	7	100.00%	4	0	44	48	91.67%	27.64%	-0.75	-1.45	No
Jul-02	28	29	96.55%	13	0	27	30	90.00%	30.00%	-0.84	-1.51	No
Aug-02	31	31	100.00%	10	0	29	32	90.63%	29.15%	-1.28	-1.78	No
Sep-02	9	9	100.00%	12	0	27	28	96.43%	18.56%	-0.5	-1.31	No
Oct-02	23	24	95.83%	14	0	42	43	97.67%	15.07%	0.34	-0.79	No
Nov-02	18	19	94.74%	14	0	40	44	90.91%	28.75%	-0.49	-1.29	No
Dec-02	30	30	100.00%	14	0	31	32	96.88%	17.40%	-0.71	-1.43	No

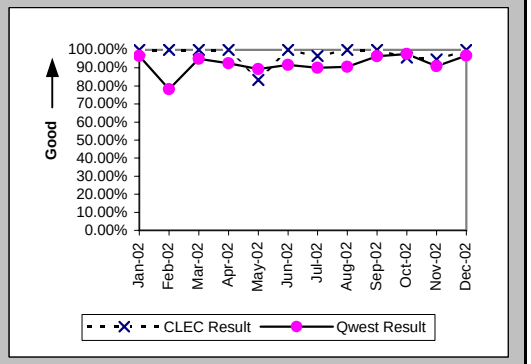

Mean Time to Restore (Hours:Minutes) (MR-6A) (Parity)-- Dispatches Within MSAs

Date	CLEC Num	CLEC Denom	CLEC Result	PID Exc	Data Exc	Qwest Num	Qwest Denom	Qwest Result	Qwest Std De	Mod Z Scr	Parity Scr	Diff Signif?
Jan-02	70:45	8	8:51	5	0	925:27	60	15:25	37:37	-0.46	-1.28	No
Feb-02	184:32	10	18:27	4	0	1749:58	46	38:03	57:37	-0.97	-1.59	No
Mar-02	166:38	11	15:09	5	0	486:40	40	12:10	16:10	0.5	-0.7	No
Apr-02	108:55	9	12:06	7	0	725:58	54	13:27	20:09	-0.18	-1.11	No
May-02	167:20	6	27:53	1	0	794:02	47	16:54	24:35	0.99	-0.4	No
Jun-02	59:26	7	8:29	4	0	701:53	48	14:37	18:18	-0.83	-1.5	No
Jul-02	327:59	29	11:19	12	0	471:52	30	15:44	20:41	-0.82	-1.5	No
Aug-02	224:46	31	7:15	9	0	527:29	32	16:29	20:25	-1.79	-2.09	No
Sep-02	86:37	9	9:37	12	0	296:53	28	10:36	17:39	-0.14	-1.09	No
Oct-02	322:19	24	13:26	14	0	522:15	43	12:09	13:28	0.36	-0.78	No
Nov-02	234:49	19	12:22	13	0	626:33	44	14:14	20:58	-0.33	-1.2	No
Dec-02	273:15	30	9:06	14	0	440:53	32	13:47	14:39	-1.25	-1.76	No

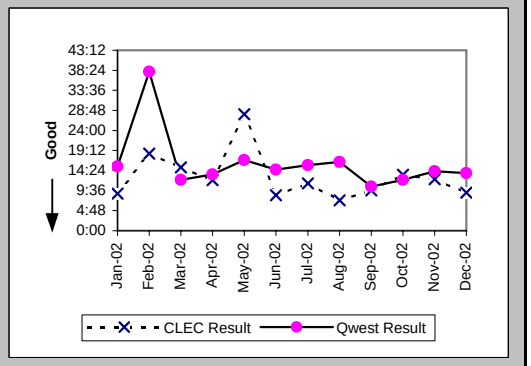

Checklist #2 - Unbundled Network Element - Platform (UNE-P) Centrex Repair

Repair Repeat Report Rate (Percent) (MR-7A) (Parity)-- Dispatches Within MSAs

Date	CLEC Num	CLEC Denom	CLEC Result	PID Exc	Data Exc	Qwest Num	Qwest Denom	Qwest Result	Qwest Std De	Mod Z Scr	Parity Scr	Diff Signif?
Jan-02	0	9	0.00%	5	0	4	61	6.56%	24.75%	-0.74	-1.45	No
Feb-02	2	10	20.00%	4	0	9	48	18.75%	39.03%	0.09	-0.94	No
Mar-02	1	11	9.09%	5	0	2	43	4.65%	21.06%	0.48	-0.71	No
Apr-02	3	9	33.33%	7	0	6	54	11.11%	31.43%	1.55	-0.06	No
May-02	1	6	16.67%	1	0	4	47	8.51%	27.90%	0.55	-0.66	No
Jun-02	1	7	14.29%	4	0	3	50	6.00%	23.75%	0.67	-0.59	No
Jul-02	7	30	23.33%	12	0	8	31	25.81%	43.76%	-0.22	-1.13	No
Aug-02	7	32	21.88%	9	0	3	33	9.09%	28.75%	1.36	-0.17	No
Sep-02	1	9	11.11%	12	0	2	30	6.67%	24.94%	0.36	-0.78	No
Oct-02	4	24	16.67%	14	0	3	44	6.82%	25.21%	1.2	-0.27	No
Nov-02	2	20	10.00%	13	0	4	45	8.89%	28.46%	0.13	-0.92	No
Dec-02	6	30	20.00%	14	0	1	32	3.13%	17.40%	1.96	0.19	Yes

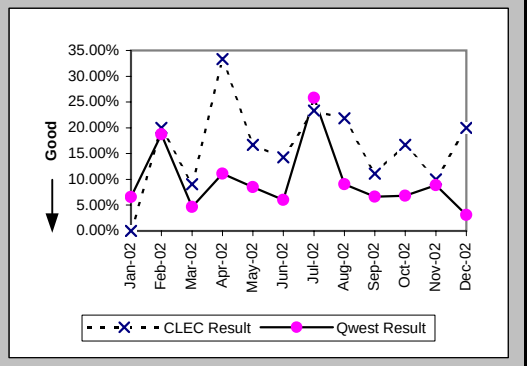

Repair Repeat Report Rate (Percent) (MR-7A*) (Parity)-- Dispatches Within MSAs

Date	CLEC Num	CLEC Denom	CLEC Result	PID Exc	Data Exc	Qwest Num	Qwest Denom	Qwest Result	Qwest Std De	Mod Z Scr	Parity Scr	Diff Signif?
Jan-02	0	9	0.00%	5	0	3	51	5.88%	23.53%	-0.69	-1.42	No
Feb-02	1	8	12.50%	4	0	8	37	21.62%	41.17%	-0.57	-1.35	No
Mar-02	1	8	12.50%	5	0	2	36	5.56%	22.91%	0.58	-0.65	No
Apr-02	3	8	37.50%	7	0	5	47	10.64%	30.83%	1.73	0.05	Yes
May-02	1	5	20.00%	1	0	4	31	12.90%	33.52%	0.36	-0.78	No
Jun-02	1	6	16.67%	4	0	3	42	7.14%	25.75%	0.66	-0.6	No
Jul-02	7	27	25.93%	12	0	5	24	20.83%	40.61%	0.37	-0.77	No
Aug-02	6	27	22.22%	9	0	2	27	7.41%	26.19%	1.35	-0.18	No
Sep-02	1	9	11.11%	12	0	2	26	7.69%	26.65%	0.26	-0.84	No
Oct-02	4	23	17.39%	14	0	2	38	5.26%	22.33%	1.43	-0.13	No
Nov-02	2	16	12.50%	13	0	1	30	3.33%	17.95%	1.07	-0.35	No
Dec-02												

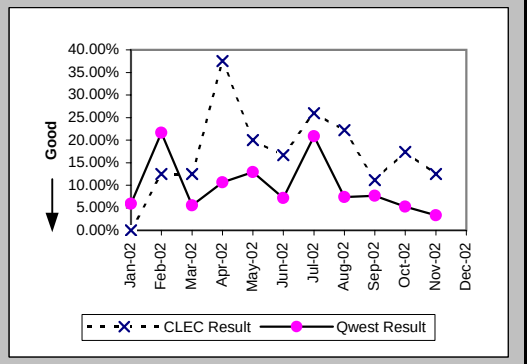

Out of Service Cleared within 24 hours (Percent) (MR-3B) (Parity)-- Dispatches Outside MSAs

Date	CLEC Num	CLEC Denom	CLEC Result	PID Exc	Data Exc	Qwest Num	Qwest Denom	Qwest Result	Qwest Std De	Mod Z Scr	Parity Scr	Diff Signif?
Jan-02	1	1	100.00%	1	0	8	9	88.89%	31.43%	-0.34	-1.2	No
Feb-02						2	2	100.00%	0.00%			
Mar-02						11	13	84.62%	36.08%			
Apr-02	1	1	100.00%	0	0	9	11	81.82%	38.57%	-0.45	-1.27	No
May-02						7	9	77.78%	41.57%			
Jun-02						13	16	81.25%	39.03%			
Jul-02	37	39	94.87%	24	0	10	10	100.00%	N/A	N/A	-0.71	No
Aug-02	15	18	83.33%	26	0	4	4	100.00%	N/A	N/A	-0.59	No
Sep-02	23	26	88.46%	20	0	4	6	66.67%	47.14%	-1.02	-1.62	No
Oct-02	27	28	96.43%	18	0	4	4	100.00%	N/A	N/A	-1.03	No
Nov-02	16	16	100.00%	6	0	4	5	80.00%	40.00%	-0.98	-1.59	No
Dec-02	24	24	100.00%	19	0	5	6	83.33%	37.27%	-0.98	-1.6	No

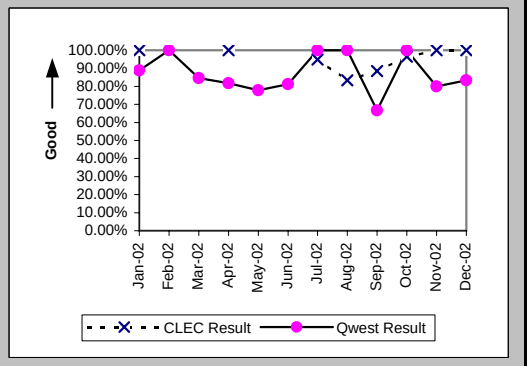

Checklist #2 - Unbundled Network Element - Platform (UNE-P) Centrex Repair

All Troubles Cleared within 48 hours (Percent) (MR-4B) (Parity)-- Dispatches Outside MSAs

Date	CLEC Num	CLEC Denom	CLEC Result	PID Exc	Data Exc	Qwest Num	Qwest Denom	Qwest Result	Qwest Std De	Mod Z Scr	Parity Scr	Diff Signif?
Jan-02	1	1	100.00%	1	0	13	13	100.00%	N/A	N/A	N/A	
Feb-02						5	5	100.00%	0.00%			
Mar-02						17	17	100.00%	0.00%			
Apr-02	1	1	100.00%	0	0	13	15	86.67%	33.99%	-0.38	-1.23	No
May-02						15	15	100.00%	0.00%			
Jun-02						20	20	100.00%	0.00%			
Jul-02	48	52	92.31%	24	0	12	13	92.31%	26.65%	0	-1	No
Aug-02	28	29	96.55%	26	0	5	5	100.00%	N/A	N/A	-1	No
Sep-02	34	34	100.00%	20	0	8	10	80.00%	40.00%	-1.39	-1.84	No
Oct-02	31	32	96.88%	18	0	5	6	83.33%	37.27%	-0.82	-1.5	No
Nov-02	20	21	95.24%	6	0	9	9	100.00%	N/A	N/A	-0.81	No
Dec-02	29	29	100.00%	19	0	7	7	100.00%	N/A	N/A	N/A	

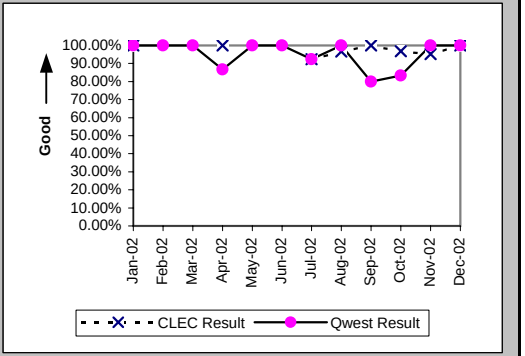

Mean Time to Restore (Hours:Minutes) (MR-6B) (Parity)-- Dispatches Outside MSAs

Date	CLEC Num	CLEC Denom	CLEC Result	PID Exc	Data Exc	Qwest Num	Qwest Denom	Qwest Result	Qwest Std De	Mod Z Scr	Parity Scr	Diff Signif?
Jan-02	2:06	1	2:06	1	0	133:53	13	10:18	11:48	-0.67	-1.41	No
Feb-02						99:09	5	19:50	2:37			
Mar-02						159:19	17	9:22	9:34			
Apr-02	9:45	1	9:45	0	0	244:07	15	16:16	19:13	-0.33	-1.2	No
May-02						274:14	15	18:17	8:42			
Jun-02						249:44	20	12:29	11:50			
Jul-02	849:36	52	16:20	19	0	144:47	13	11:08	17:13	0.8	-0.51	No
Aug-02	504:31	29	17:24	26	0	38:39	5	7:44	7:05	1.24	-0.25	No
Sep-02	473:42	34	13:56	19	0	234:34	10	23:27	23:49	-1.11	-1.68	No
Oct-02	285:26	32	8:55	15	0	87:15	6	14:32	27:00	-0.47	-1.28	No
Nov-02	202:40	21	9:39	5	0	92:42	9	10:18	10:01	-0.16	-1.1	No
Dec-02	192:42	29	6:39	15	0	42:25	7	6:04	8:52	0.17	-0.89	No

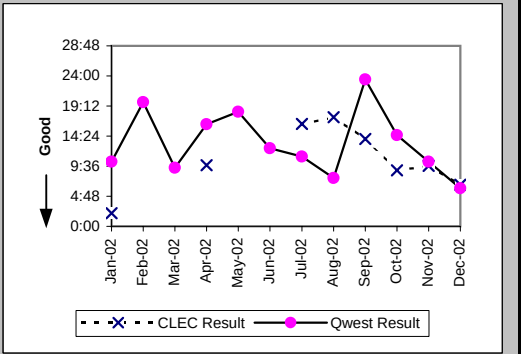

Repair Repeat Report Rate (Percent) (MR-7B) (Parity)-- Dispatches Outside MSAs

Date	CLEC Num	CLEC Denom	CLEC Result	PID Exc	Data Exc	Qwest Num	Qwest Denom	Qwest Result	Qwest Std De	Mod Z Scr	Parity Scr	Diff Signif?
Jan-02	0	1	0.00%	1	0	1	15	6.67%	24.94%	-0.26	-1.16	No
Feb-02						2	5	40.00%	48.99%			
Mar-02						1	17	5.88%	23.53%			
Apr-02	0	1	0.00%	0	0	2	15	13.33%	33.99%	-0.38	-1.23	No
May-02						5	16	31.25%	46.35%			
Jun-02						0	21	0.00%	0.00%			
Jul-02	12	57	21.05%	19	0	4	14	28.57%	45.18%	-0.56	-1.34	No
Aug-02	2	29	6.90%	26	0	0	5	0.00%	N/A	N/A	-0.82	No
Sep-02	4	35	11.43%	19	0	1	10	10.00%	30.00%	-0.06	-1.04	No
Oct-02	10	35	28.57%	15	0	0	6	0.00%	N/A	N/A	-0.08	No
Nov-02	3	22	13.64%	5	0	0	9	0.00%	N/A	N/A	-0.37	No
Dec-02	6	33	18.18%	15	0	2	8	25.00%	43.30%	-0.4	-1.24	No

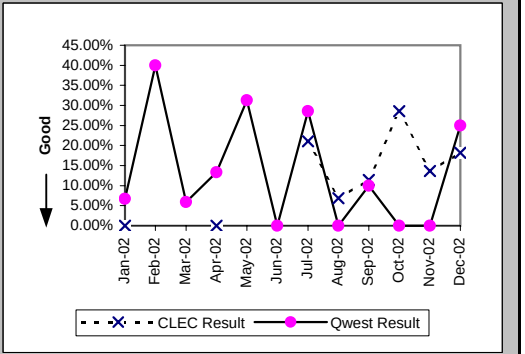

Checklist #2 - Unbundled Network Element - Platform (UNE-P) Centrex Repair

Repair Repeat Report Rate (Percent) (MR-7B*) (Parity)-- Dispatches Outside MSAs

Date	CLEC Num	CLEC Denom	CLEC Result	PID Exc	Data Exc	Qwest Num	Qwest Denom	Qwest Result	Qwest Std De	Mod Z Scr	Parity Scr	Diff Signif?
Jan-02	0	1	0.00%	1	0	1	13	7.69%	26.65%	-0.28	-1.17	No
Feb-02						2	4	50.00%	50.00%			
Mar-02						1	12	8.33%	27.64%			
Apr-02	0	1	0.00%	0	0	1	10	10.00%	30.00%	-0.32	-1.19	No
May-02						4	14	28.57%	45.18%			
Jun-02						0	20	0.00%	0.00%			
Jul-02	10	48	20.83%	19	0	2	9	22.22%	41.57%	-0.09	-1.06	No
Aug-02	2	23	8.70%	26	0	0	5	0.00%	N/A	N/A	-0.75	No
Sep-02	4	29	13.79%	19	0	1	9	11.11%	31.43%	0.02	-0.99	No
Oct-02	8	29	27.59%	15	0	0	5	0.00%	N/A	N/A	-0.21	No
Nov-02	3	21	14.29%	5	0	0	6	0.00%	N/A	N/A	-0.51	No
Dec-02												

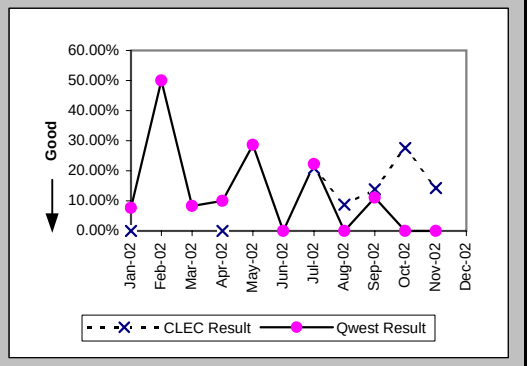

Out of Service Cleared within 24 hours (Percent) (MR-3C) (Parity)-- No Dispatches

Date	CLEC Num	CLEC Denom	CLEC Result	PID Exc	Data Exc	Qwest Num	Qwest Denom	Qwest Result	Qwest Std De	Mod Z Scr	Parity Scr	Diff Signif?
Jan-02	1	1	100.00%	2	0	18	20	90.00%	30.00%	-0.33	-1.2	No
Feb-02	2	3	66.67%	0	0	18	18	100.00%	N/A	N/A	-0.06	No
Mar-02	1	1	100.00%	3	0	39	42	92.86%	25.75%	-0.27	-1.17	No
Apr-02	5	5	100.00%	3	0	19	19	100.00%	N/A	N/A	N/A	
May-02						29	29	100.00%	0.00%			
Jun-02	1	1	100.00%	5	0	13	13	100.00%	N/A	N/A	N/A	
Jul-02	16	17	94.12%	22	0	23	23	100.00%	N/A	N/A	-0.53	No
Aug-02	14	14	100.00%	19	0	33	33	100.00%	N/A	N/A	N/A	
Sep-02	13	13	100.00%	20	0	11	11	100.00%	N/A	N/A	N/A	
Oct-02	10	10	100.00%	10	0	15	15	100.00%	N/A	N/A	N/A	
Nov-02	11	11	100.00%	14	0	22	22	100.00%	N/A	N/A	N/A	
Dec-02	14	14	100.00%	10	0	26	26	100.00%	N/A	N/A	N/A	

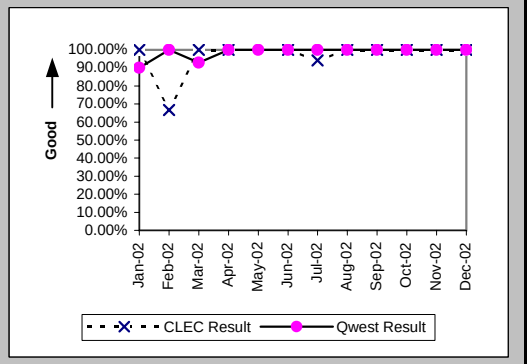

All Troubles Cleared within 48 hours (Percent) (MR-4C) (Parity)-- No Dispatches

Date	CLEC Num	CLEC Denom	CLEC Result	PID Exc	Data Exc	Qwest Num	Qwest Denom	Qwest Result	Qwest Std De	Mod Z Scr	Parity Scr	Diff Signif?
Jan-02	8	8	100.00%	2	0	35	36	97.22%	16.43%	-0.43	-1.26	No
Feb-02	5	5	100.00%	0	0	39	39	100.00%	N/A	N/A	N/A	
Mar-02	5	5	100.00%	3	0	61	61	100.00%	N/A	N/A	N/A	
Apr-02	10	10	100.00%	3	0	32	32	100.00%	N/A	N/A	N/A	
May-02	2	2	100.00%	1	0	57	57	100.00%	N/A	N/A	N/A	
Jun-02	4	4	100.00%	5	0	31	32	96.88%	17.40%	-0.34	-1.21	No
Jul-02	54	55	98.18%	22	0	30	31	96.77%	17.67%	-0.35	-1.22	No
Aug-02	37	37	100.00%	19	0	57	57	100.00%	N/A	N/A	N/A	
Sep-02	51	51	100.00%	20	0	31	31	100.00%	N/A	N/A	N/A	
Oct-02	48	48	100.00%	10	0	27	28	96.43%	18.56%	-0.81	-1.49	No
Nov-02	32	32	100.00%	14	0	36	36	100.00%	N/A	N/A	N/A	
Dec-02	40	40	100.00%	10	0	34	34	100.00%	N/A	N/A	N/A	

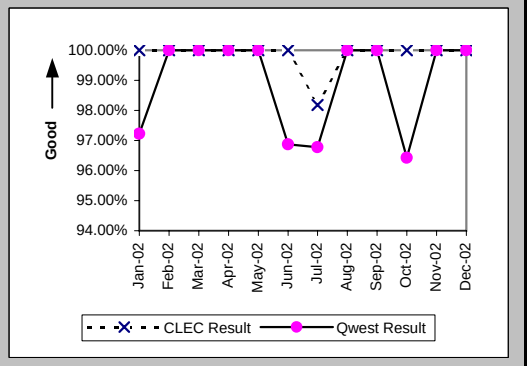

Checklist #2 - Unbundled Network Element - Platform (UNE-P) Centrex Repair

Mean Time to Restore (Hours:Minutes) (MR-6C) (Parity)-- No Dispatches

Date	CLEC Num	CLEC Denom	CLEC Result	PID Exc	Data Exc	Qwest Num	Qwest Denom	Qwest Result	Qwest Std De	Mod Z Scr	Parity Scr	Diff Signif?
Jan-02	51:48	8	6:28	2	0	403:41	36	11:13	28:16	-0.43	-1.26	No
Feb-02	80:35	5	16:07	0	0	131:08	39	3:22	4:29	2.65	0.61	Yes
Mar-02	31:28	5	6:18	3	0	381:47	61	6:16	7:36	0.02	-0.99	No
Apr-02	52:30	10	5:15	3	0	127:48	32	4:00	5:13	0.76	-0.54	No
May-02	18:33	2	9:17	1	0	203:01	57	3:34	6:50	1.02	-0.38	No
Jun-02	15:06	4	3:46	5	0	217:12	32	6:47	24:44	-0.23	-1.14	No
Jul-02	314:35	55	5:43	22	0	236:15	31	7:37	14:46	-0.57	-1.35	No
Aug-02	162:28	37	4:23	19	0	275:18	57	4:50	6:11	-0.34	-1.2	No
Sep-02	121:15	51	2:23	20	0	124:20	31	4:01	6:00	-1.19	-1.73	No
Oct-02	107:31	48	2:14	10	0	165:57	28	5:56	15:11	-1.02	-1.62	No
Nov-02	101:35	32	3:10	14	0	150:42	36	4:11	5:30	-0.76	-1.46	No
Dec-02	64:41	40	1:37	10	0	101:20	34	2:59	4:48	-1.22	-1.74	No

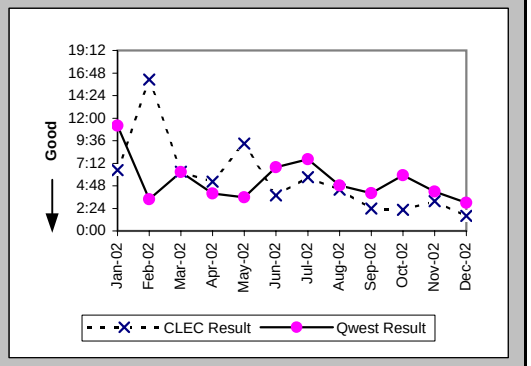

Repair Repeat Report Rate (Percent) (MR-7C) (Parity)-- No Dispatches

Date	CLEC Num	CLEC Denom	CLEC Result	PID Exc	Data Exc	Qwest Num	Qwest Denom	Qwest Result	Qwest Std De	Mod Z Scr	Parity Scr	Diff Signif?
Jan-02	2	8	25.00%	2	0	6	36	16.67%	37.27%	0.52	-0.69	No
Feb-02	0	5	0.00%	0	0	4	39	10.26%	30.34%	-0.71	-1.43	No
Mar-02	1	5	20.00%	3	0	7	61	11.48%	31.87%	0.5	-0.7	No
Apr-02	2	10	20.00%	3	0	3	32	9.38%	29.15%	0.82	-0.5	No
May-02	1	2	50.00%	1	0	7	57	12.28%	32.82%	1.12	-0.32	No
Jun-02	0	4	0.00%	5	0	3	32	9.38%	29.15%	-0.61	-1.37	No
Jul-02	5	55	9.09%	22	0	4	31	12.90%	33.52%	-0.51	-1.31	No
Aug-02	4	37	10.81%	19	0	6	57	10.53%	30.69%	0.02	-0.99	No
Sep-02	7	51	13.73%	20	0	3	31	9.68%	29.57%	0.48	-0.71	No
Oct-02	8	48	16.67%	10	0	2	28	7.14%	25.75%	1.15	-0.3	No
Nov-02	7	32	21.88%	14	0	7	36	19.44%	39.58%	0.22	-0.86	No
Dec-02	2	40	5.00%	10	0	3	34	8.82%	28.36%	-0.58	-1.35	No

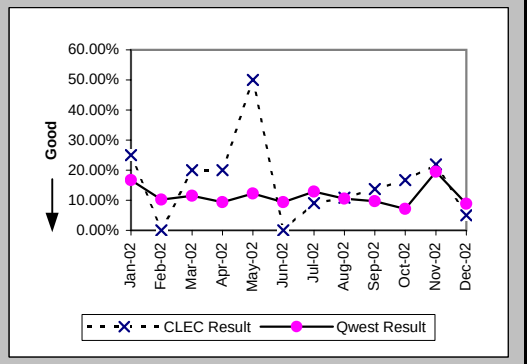

Repair Repeat Report Rate (Percent) (MR-7C*) (Parity)-- No Dispatches

Date	CLEC Num	CLEC Denom	CLEC Result	PID Exc	Data Exc	Qwest Num	Qwest Denom	Qwest Result	Qwest Std De	Mod Z Scr	Parity Scr	Diff Signif?
Jan-02	0	2	0.00%	2	0	6	23	26.09%	43.91%	-0.81	-1.49	No
Feb-02	0	4	0.00%	0	0	2	24	8.33%	27.64%	-0.56	-1.34	No
Mar-02	1	3	33.33%	3	0	7	41	17.07%	37.63%	0.59	-0.64	No
Apr-02	2	6	33.33%	3	0	2	14	14.29%	34.99%	0.85	-0.48	No
May-02	1	2	50.00%	1	0	4	39	10.26%	30.34%	1.19	-0.28	No
Jun-02						2	20	10.00%	30.00%			
Jul-02	1	23	4.35%	22	0	2	15	13.33%	33.99%	-0.8	-1.48	No
Aug-02	2	20	10.00%	19	0	2	25	8.00%	27.13%	0.18	-0.89	No
Sep-02	3	30	10.00%	20	0	1	14	7.14%	25.75%	0.12	-0.93	No
Oct-02	3	27	11.11%	10	0	2	13	15.38%	36.08%	-0.35	-1.21	No
Nov-02	4	16	25.00%	14	0	4	24	16.67%	37.27%	0.58	-0.65	No
Dec-02												

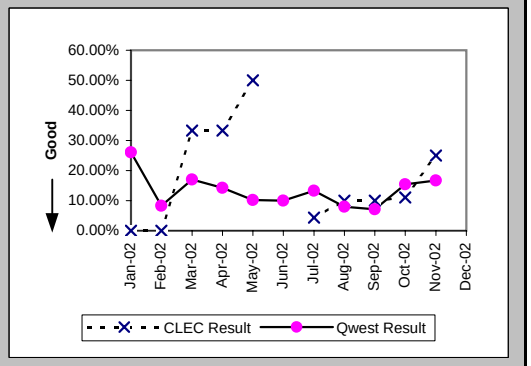

Checklist #2 - Unbundled Network Element - Platform (UNE-P) Centrex Repair

Trouble Rate (Percent) (MR-8) (Parity)

Date	CLEC Num	CLEC Denom	CLEC Result	PID Exc	Data Exc	Qwest Num	Qwest Denom	Qwest Result	Qwest Std De	Mod Z Scr	Parity Scr	Diff Signif?
Jan-02	18	2788	0.65%	8	0	112	31254	0.36%	5.98%	2.43	0.48	Yes
Feb-02	15	2636	0.57%	4	0	92	34234	0.27%	5.18%	2.87	0.74	Yes
Mar-02	16	2619	0.61%	8	0	121	33294	0.36%	6.02%	2.03	0.23	Yes
Apr-02	20	2505	0.80%	10	0	101	32767	0.31%	5.54%	4.27	1.59	Yes
May-02	8	2209	0.36%	2	0	120	38113	0.31%	5.60%	0.39	-0.77	No
Jun-02	11	1096	1.00%	9	0	103	40850	0.25%	5.02%	4.9	1.98	Yes
Jul-02	142	7657	1.85%	53	0	76	29399	0.26%	5.08%	24.5	13.89	Yes
Aug-02	98	7826	1.25%	54	0	95	28936	0.33%	5.72%	12.68	6.71	Yes
Sep-02	95	7853	1.21%	51	0	71	28585	0.25%	4.98%	15.16	8.22	Yes
Oct-02	107	16714	0.64%	39	0	78	27592	0.28%	5.31%	6.87	3.18	Yes
Nov-02	74	16274	0.45%	32	0	90	26599	0.34%	5.81%	2.01	0.22	Yes
Dec-02	103	16077	0.64%	39	0	74	23269	0.32%	5.63%	5.59	2.4	Yes

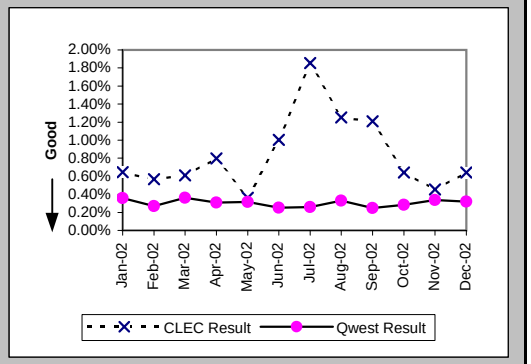

Trouble Rate (Percent) (MR-8*) (Parity)

Date	CLEC Num	CLEC Denom	CLEC Result	PID Exc	Data Exc	Qwest Num	Qwest Denom	Qwest Result	Qwest Std De	Mod Z Scr	Parity Scr	Diff Signif?
Jan-02	12	2788	0.43%	8	0	87	31254	0.28%	5.27%	1.46	-0.11	No
Feb-02	12	2636	0.46%	4	0	65	34234	0.19%	4.35%	3.02	0.83	Yes
Mar-02	11	2619	0.42%	8	0	89	33294	0.27%	5.16%	1.46	-0.11	No
Apr-02	15	2505	0.60%	10	0	71	32767	0.22%	4.65%	3.96	1.41	Yes
May-02	7	2209	0.32%	2	0	84	38113	0.22%	4.69%	0.94	-0.43	No
Jun-02	6	1096	0.55%	9	0	82	40850	0.20%	4.48%	2.53	0.54	Yes
Jul-02	98	7657	1.28%	53	0	48	29399	0.16%	4.04%	21.56	12.11	Yes
Aug-02	70	7826	0.89%	54	0	57	28936	0.20%	4.43%	12.35	6.51	Yes
Sep-02	68	7853	0.87%	51	0	49	28585	0.17%	4.14%	13.18	7.01	Yes
Oct-02	79	16714	0.47%	39	0	56	27592	0.20%	4.50%	6.11	2.72	Yes
Nov-02	53	16274	0.33%	32	0	60	26599	0.23%	4.74%	2.12	0.29	Yes
Dec-02												

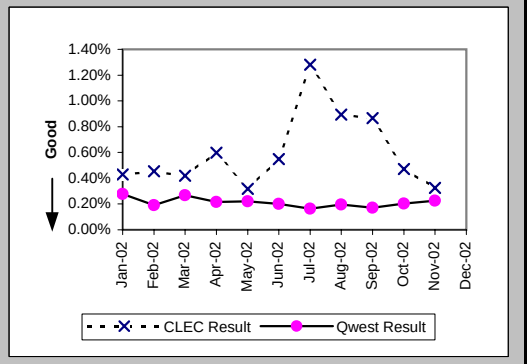

Customer and Non-Qwest Related Trouble Reports (Percent) (MR-10) (Diagnostic)

Date	CLEC Num	CLEC Denom	CLEC Result	PID Exc	Data Exc	Qwest Num	Qwest Denom	Qwest Result	Qwest Std De	Mod Z Scr	Parity Scr	Diff Signif?
Jan-02	8	26	30.77%	0	0	46	158	29.11%	45.43%	0.18	-0.89	No
Feb-02	4	19	21.05%	0	0	29	121	23.97%	42.69%	-0.28	-1.17	No
Mar-02	8	24	33.33%	0	0	50	171	29.24%	45.49%	0.41	-0.75	No
Apr-02	10	30	33.33%	0	0	48	149	32.21%	46.73%	0.12	-0.93	No
May-02	2	10	20.00%	0	0	48	168	28.57%	45.18%	-0.58	-1.35	No
Jun-02	9	20	45.00%	0	0	43	146	29.45%	45.58%	1.36	-0.17	No
Jul-02	53	195	27.18%	0	0	35	111	31.53%	46.46%	-0.79	-1.48	No
Aug-02	54	152	35.53%	0	0	37	132	28.03%	44.91%	1.34	-0.18	No
Sep-02	51	146	34.93%	0	0	35	106	33.02%	47.03%	0.31	-0.81	No
Oct-02	39	146	26.71%	0	0	38	116	32.76%	46.93%	-1.04	-1.63	No
Nov-02	32	106	30.19%	0	0	50	140	35.71%	47.92%	-0.9	-1.54	No
Dec-02	39	142	27.46%	0	0	31	105	29.52%	45.62%	-0.35	-1.21	No

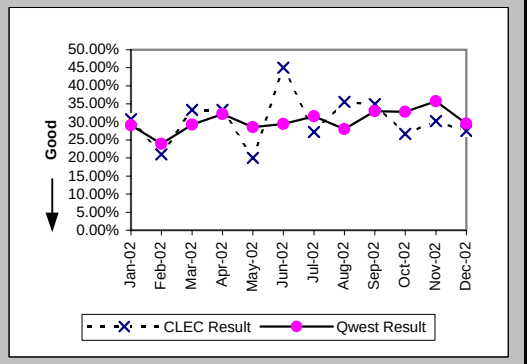

Checklist #2 - Unbundled Network Element - Platform (UNE-P) Centrex 21 Installation

Installation Commitments Met (Percent) (OP-3A) (Parity)-- Dispatches Within MSAs

Date	CLEC Num	CLEC Denom	CLEC Result	PID Exc	Data Exc	Qwest Num	Qwest Denom	Qwest Result	Qwest Std De	Mod Z Scr	Parity Scr	Diff Signif?
Jan-02						41	47	87.23%	33.37%			
Feb-02	1	1	100.00%	0	0	47	52	90.38%	29.48%	-0.32	-1.2	No
Mar-02						50	55	90.91%	28.75%			
Apr-02						47	49	95.92%	19.79%			
May-02						55	59	93.22%	25.14%			
Jun-02	3	3	100.00%	0	0	57	60	95.00%	21.79%	-0.39	-1.24	No
Jul-02	1	1	100.00%	0	0	64	67	95.52%	20.68%	-0.21	-1.13	No
Aug-02	1	2	50.00%	0	0	59	61	96.72%	17.81%	1.73	0.05	Yes
Sep-02	1	1	100.00%	0	0	79	84	94.05%	23.66%	-0.25	-1.15	No
Oct-02						65	67	97.01%	17.02%			
Nov-02						42	48	87.50%	33.07%			
Dec-02	3	4	75.00%	0	0	36	37	97.30%	16.22%	1.34	-0.18	No

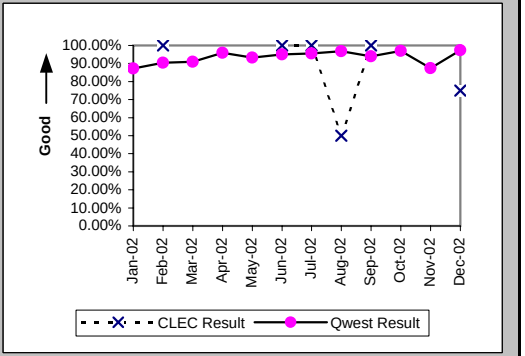

Installation Interval (Average Days) (OP-4A) (Parity)-- Dispatches Within MSAs

Date	CLEC Num	CLEC Denom	CLEC Result	PID Exc	Data Exc	Qwest Num	Qwest Denom	Qwest Result	Qwest Std De	Mod Z Scr	Parity Scr	Diff Signif?
Jan-02						263	47	5.60	5.71			
Feb-02	3	1	3.00	0	0	306	53	5.77	5.24	-0.52	-1.32	No
Mar-02						331	55	6.02	6.59			
Apr-02						270	50	5.40	5.95			
May-02						336	60	5.60	4.94			
Jun-02	8	3	2.67	0	0	404	60	6.73	7.75	-0.89	-1.54	No
Jul-02	2	1	2.00	0	0	617	67	9.21	11.45	-0.62	-1.38	No
Aug-02	11	2	5.50	0	0	313	62	5.05	5.68	0.45	-0.73	No
Sep-02	8	1	8.00	0	0	560	85	6.59	7.31	0.9	-0.45	No
Oct-02						340	67	5.07	4.95			
Nov-02						219	49	4.47	3.50			
Dec-02	18	4	4.50	0	0	270	37	7.30	8.29	-0.64	-1.39	No

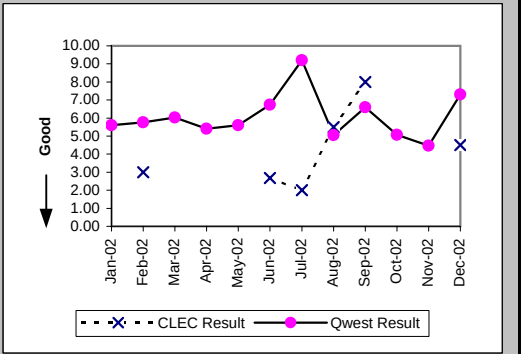

Delayed Days for Non-Facility Reasons (Average Days) (OP-6A-1) (Parity)-- Dispatches Within MSAs

Date	CLEC Num	CLEC Denom	CLEC Result	PID Exc	Data Exc	Qwest Num	Qwest Denom	Qwest Result	Qwest Std De	Mod Z Scr	Parity Scr	Diff Signif?
Jan-02						7	5	1.40	0.89			
Feb-02						16	5	3.20	1.64			
Mar-02						11	4	2.75	2.87			
Apr-02						2	2	1.00	0.00			
May-02						7	2	3.50	2.12			
Jun-02						16	2	8.00	9.90			
Jul-02						1	1	1.00				
Aug-02						3	2	1.50	0.71			
Sep-02						6	4	1.50	0.58			
Oct-02						5	1	5.00				
Nov-02						12	6	2.00	1.26			
Dec-02						1	1	1.00				

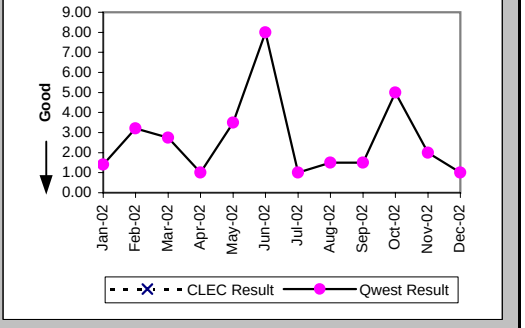

Checklist #2 - Unbundled Network Element - Platform (UNE-P) Centrex 21 Installation

Delayed Days for Facility Reasons (Average Days) (OP-6B-1) (Parity)-- Dispatches Within MSAs

Date	CLEC Num	CLEC Denom	CLEC Result	PID Exc	Data Exc	Qwest Num	Qwest Denom	Qwest Result	Qwest Std De	Mod Z Scr	Parity Scr	Diff Signif?
Jan-02						10	1	10.00				
Feb-02												
Mar-02						11	1	11.00				
Apr-02												
May-02						4	2	2.00	1.41			
Jun-02						5	1	5.00				
Jul-02						68	2	34.00	43.84			
Aug-02	2	1	2.00	0	0	4	1	4.00				
Sep-02						9	1	9.00				
Oct-02						2	1	2.00				
Nov-02						7	1	7.00				
Dec-02	6	1	6.00	0	0							

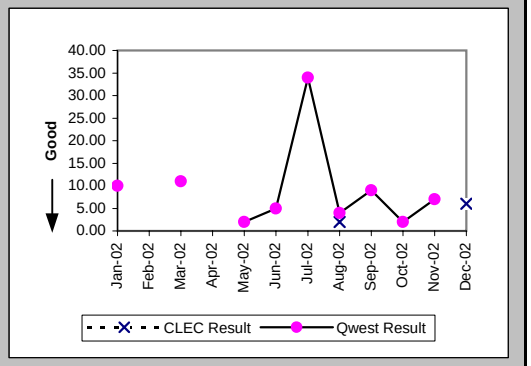

Installation Commitments Met (Percent) (OP-3B) (Parity)-- Dispatches Outside MSAs

Date	CLEC Num	CLEC Denom	CLEC Result	PID Exc	Data Exc	Qwest Num	Qwest Denom	Qwest Result	Qwest Std De	Mod Z Scr	Parity Scr	Diff Signif?
Jan-02	2	2	100.00%	0	0	16	18	88.89%	31.43%	-0.47	-1.29	No
Feb-02						11	13	84.62%	36.08%			
Mar-02						17	17	100.00%	0.00%			
Apr-02	2	2	100.00%	0	0	7	8	87.50%	33.07%	-0.48	-1.29	No
May-02	1	1	100.00%	0	0	15	17	88.24%	32.22%	-0.35	-1.22	No
Jun-02						17	17	100.00%	0.00%			
Jul-02						24	26	92.31%	26.65%			
Aug-02	2	2	100.00%	0	0	13	16	81.25%	39.03%	-0.64	-1.39	No
Sep-02						17	20	85.00%	35.71%			
Oct-02						19	20	95.00%	21.79%			
Nov-02						25	28	89.29%	30.93%			
Dec-02						10	10	100.00%	0.00%			

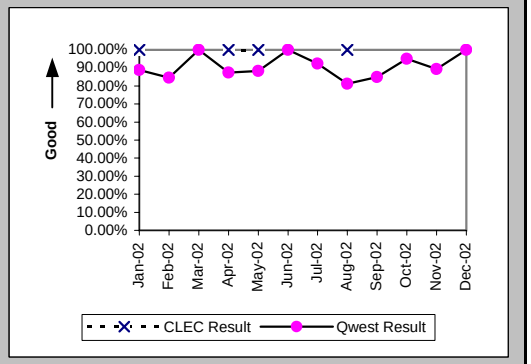

Installation Interval (Average Days) (OP-4B) (Parity)-- Dispatches Outside MSAs

Date	CLEC Num	CLEC Denom	CLEC Result	PID Exc	Data Exc	Qwest Num	Qwest Denom	Qwest Result	Qwest Std De	Mod Z Scr	Parity Scr	Diff Signif?
Jan-02	7	2	3.50	0	0	80	18	4.44	2.53	-0.5	-1.31	No
Feb-02						134	13	10.31	7.88			
Mar-02						109	17	6.41	6.20			
Apr-02	12	2	6.00	0	0	47	9	5.22	4.52	0.38	-0.77	No
May-02	7	1	7.00	0	0	82	17	4.82	3.92	0.86	-0.48	No
Jun-02						68	17	4.00	4.49			
Jul-02						157	26	6.04	6.96			
Aug-02	10	2	5.00	0	0	135	16	8.44	9.02	-0.51	-1.31	No
Sep-02						154	20	7.70	6.03			
Oct-02						180	21	8.57	4.90			
Nov-02						154	29	5.31	3.89			
Dec-02						48	10	4.80	2.20			

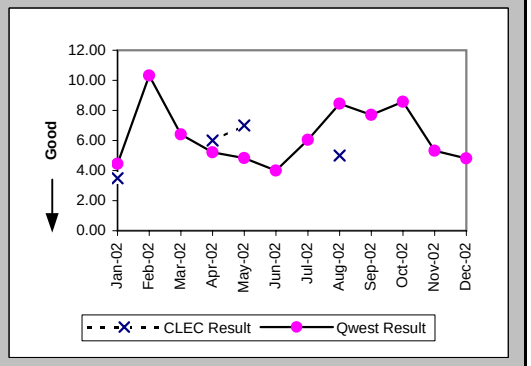

Checklist #2 - Unbundled Network Element - Platform (UNE-P) Centrex 21 Installation

Delayed Days for Non-Facility Reasons (Average Days) (OP-6A-2) (Parity)-- Dispatches Outside MSAs

Date	CLEC Num	CLEC Denom	CLEC Result	PID Exc	Data Exc	Qwest Num	Qwest Denom	Qwest Result	Qwest Std De	Mod Z Scr	Parity Scr	Diff Signif?
Jan-02						2	1	2.00				
Feb-02						2	2	1.00	0.00			
Mar-02												
Apr-02						8	1	8.00				
May-02						2	1	2.00				
Jun-02												
Jul-02												
Aug-02						3	2	1.50	0.71			
Sep-02						26	3	8.67	4.73			
Oct-02						3	1	3.00				
Nov-02						3	3	1.00	0.00			
Dec-02												

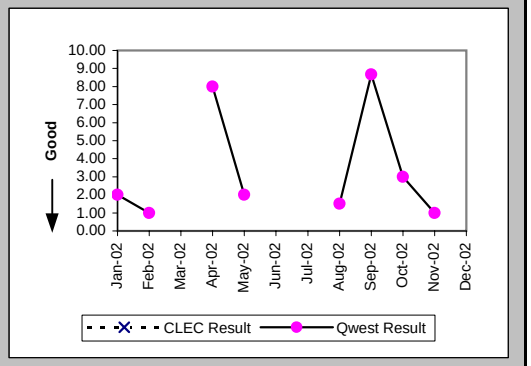

Delayed Days for Facility Reasons (Average Days) (OP-6B-2) (Parity)-- Dispatches Outside MSAs

Date	CLEC Num	CLEC Denom	CLEC Result	PID Exc	Data Exc	Qwest Num	Qwest Denom	Qwest Result	Qwest Std De	Mod Z Scr	Parity Scr	Diff Signif?
Jan-02						6	1	6.00				
Feb-02												
Mar-02												
Apr-02												
May-02						4	1	4.00				
Jun-02												
Jul-02						14	2	7.00	0.00			
Aug-02						2	1	2.00				
Sep-02												
Oct-02						8	1	8.00				
Nov-02												
Dec-02												

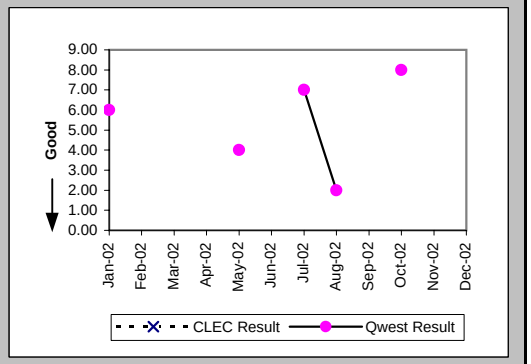

Installation Commitments Met (Percent) (OP-3C) (Parity)-- No Dispatches

Date	CLEC Num	CLEC Denom	CLEC Result	PID Exc	Data Exc	Qwest Num	Qwest Denom	Qwest Result	Qwest Std De	Mod Z Scr	Parity Scr	Diff Signif?
Jan-02	3	3	100.00%	0	0	57	58	98.28%	13.02%	-0.22	-1.14	No
Feb-02	5	5	100.00%	0	0	113	115	98.26%	13.07%	-0.29	-1.18	No
Mar-02	7	7	100.00%	0	0	61	61	100.00%	N/A	N/A	N/A	
Apr-02	16	17	94.12%	0	0	51	51	100.00%	N/A	N/A	-0.28	No
May-02	23	23	100.00%	0	1	71	72	98.61%	11.70%	-0.5	-1.3	No
Jun-02	8	8	100.00%	0	0	50	51	98.04%	13.86%	-0.37	-1.23	No
Jul-02	4	4	100.00%	0	0	121	122	99.18%	9.02%	-0.18	-1.11	No
Aug-02	35	35	100.00%	0	0	40	42	95.24%	21.30%	-0.98	-1.59	No
Sep-02	4	4	100.00%	0	0	50	50	100.00%	N/A	N/A	N/A	
Oct-02	1	1	100.00%	0	0	44	44	100.00%	N/A	N/A	N/A	
Nov-02	2	2	100.00%	0	0	40	40	100.00%	N/A	N/A	N/A	
Dec-02	3	3	100.00%	0	0	46	47	97.87%	14.43%	-0.25	-1.15	No

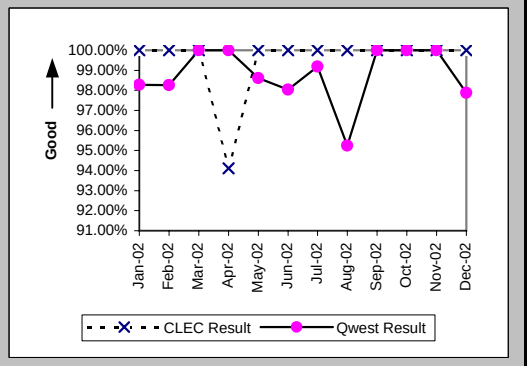

Checklist #2 - Unbundled Network Element - Platform (UNE-P) Centrex 21 Installation

Installation Interval (Average Days) (OP-4C) (Parity)-- No Dispatches

Date	CLEC Num	CLEC Denom	CLEC Result	PID Exc	Data Exc	Qwest Num	Qwest Denom	Qwest Result	Qwest Std De	Mod Z Scr	Parity Scr	Diff Signif?
Jan-02	4	1	4.00	2	0	125	24	5.21	10.93	-0.11	-1.07	No
Feb-02	6	2	3.00	3	0	385	92	4.18	1.69	-0.98	-1.6	No
Mar-02	13	3	4.33	4	0	165	52	3.17	1.58	1.64	-0.01	No
Apr-02	31	11	2.82	6	0	139	42	3.31	0.98	-1.49	-1.9	No
May-02	41	13	3.15	10	1	164	55	2.98	1.16	0.56	-0.66	No
Jun-02	21	6	3.50	2	0	96	36	2.67	1.37	1.51	-0.08	No
Jul-02	4	1	4.00	3	0	73	24	3.04	1.63	0.33	-0.8	No
Aug-02	14	4	3.50	31	0	97	26	3.73	2.47	-0.17	-1.11	No
Sep-02	7	4	1.75	0	0	92	28	3.29	1.46	-1.97	-2.19	No
Oct-02						118	28	4.21	5.14			
Nov-02	9	2	4.50	0	0	64	22	2.91	1.02	1.75	0.06	Yes
Dec-02	12	3	4.00	0	0	167	34	4.91	4.40	-0.34	-1.21	No

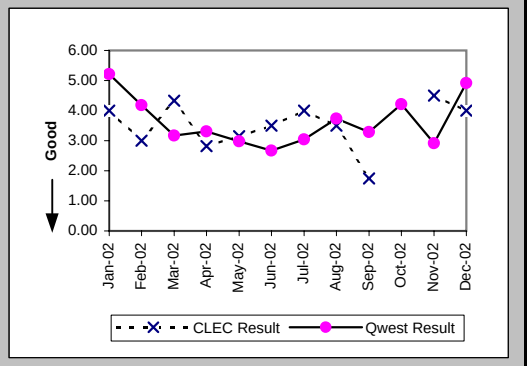

Delayed Days for Non-Facility Reasons (Average Days) (OP-6A-3) (Parity)-- No Dispatches

Date	CLEC Num	CLEC Denom	CLEC Result	PID Exc	Data Exc	Qwest Num	Qwest Denom	Qwest Result	Qwest Std De	Mod Z Scr	Parity Scr	Diff Signif?
Jan-02						57	2	28.50	38.89			
Feb-02						11	2	5.50	6.36			
Mar-02												
Apr-02	1	1	1.00	0	0							
May-02						2	1	2.00				
Jun-02						1	1	1.00				
Jul-02						1	1	1.00				
Aug-02						12	2	6.00	5.66			
Sep-02												
Oct-02												
Nov-02												
Dec-02						2	1	2.00				

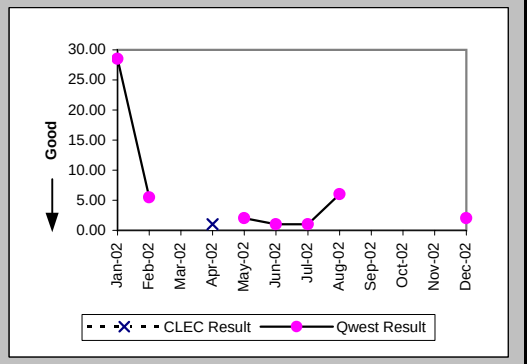

New Service Installation Quality (Percent) (OP-5) (Parity)

Date	CLEC Num	CLEC Denom	CLEC Result	PID Exc	Data Exc	Qwest Num	Qwest Denom	Qwest Result	Qwest Std De	Mod Z Scr	Parity Scr	Diff Signif?
Jan-02	4	5	80.00%	0	0	100	127	78.74%	40.91%	-0.07	-1.04	No
Feb-02	5	6	83.33%	0	0	127	154	82.47%	38.02%	-0.05	-1.03	No
Mar-02	6	7	85.71%	0	0	124	158	78.48%	41.10%	-0.46	-1.28	No
Apr-02	11	13	84.62%	0	0	99	122	81.15%	39.11%	-0.3	-1.18	No
May-02	18	22	81.82%	0	0	119	130	91.54%	27.83%	1.32	-0.2	No
Jun-02	14	18	77.78%	0	0	126	139	90.65%	29.12%	1.51	-0.08	No
Jul-02	7	8	87.50%	0	0	157	172	91.28%	28.21%	0.38	-0.77	No
Aug-02	19	22	86.36%	0	0	143	168	85.12%	35.59%	-0.15	-1.09	No
Sep-02	20	22	90.91%	0	0	112	138	81.16%	39.10%	-1.09	-1.66	No
Oct-02	3	3	100.00%	0	0	122	144	84.72%	35.98%	-0.73	-1.44	No
Nov-02	1	2	50.00%			105	125	84.00%	36.66%	0.98	-0.4	No
Dec-02	5	5	100.00%			104	107	97.20%	16.51%	-0.37	-1.23	No

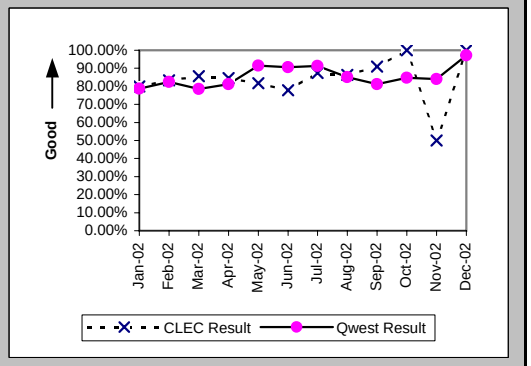

Checklist #2 - Unbundled Network Element - Platform (UNE-P) Centrex 21 Installation

New Service Installation Quality (Percent) (OP-5*) (Parity)

Date	CLEC Num	CLEC Denom	CLEC Result	PID Exc	Data Exc	Qwest Num	Qwest Denom	Qwest Result	Qwest Std De	Mod Z Scr	Parity Scr	Diff Signif?
Jan-02	4	5	80.00%	0	0	109	127	85.83%	34.88%	0.36	-0.78	No
Feb-02	6	6	100.00%	0	0	141	154	91.56%	27.80%	-0.73	-1.44	No
Mar-02	6	7	85.71%	0	0	130	158	82.28%	38.19%	-0.23	-1.14	No
Apr-02	11	13	84.62%	0	0	105	122	86.07%	34.63%	0.17	-0.89	No
May-02	18	22	81.82%	0	0	123	130	94.62%	22.57%	1.88	0.14	Yes
Jun-02	16	18	88.89%	0	0	128	139	92.09%	27.00%	0.48	-0.71	No
Jul-02	7	8	87.50%	0	0	159	172	92.44%	26.43%	0.49	-0.7	No
Aug-02	20	22	90.91%	0	0	153	168	91.07%	28.52%	0.07	-0.96	No
Sep-02	20	22	90.91%	0	0	119	138	86.23%	34.46%	-0.59	-1.36	No
Oct-02	3	3	100.00%	0	0	129	144	89.58%	30.55%	-0.58	-1.36	No
Nov-02	1	2	50.00%	0	0	110	125	88.00%	32.50%	1.16	-0.29	No
Dec-02												

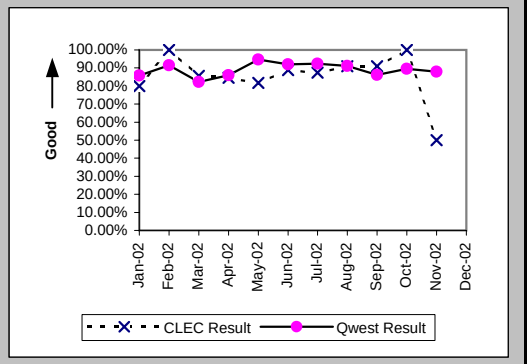

Interval for Pending Orders Delayed Past Due Date (Average Days) (OP-15A) (Diagnostic)

Date	CLEC Num	CLEC Denom	CLEC Result	PID Exc	Data Exc	Qwest Num	Qwest Denom	Qwest Result	Qwest Std De	Mod Z Scr	Parity Scr	Diff Signif?
Jan-02						303	3	101.00	86.60			
Feb-02						400	6	66.67	81.02			
Mar-02						539	12	44.92	70.41			
Apr-02						804	18	44.67	64.99			
May-02	18	2	9.00	0	0	968	13	74.46	76.49	-1.13	-1.69	No
Jun-02	58	2	29.00	0	0	1060	13	81.54	85.65	-0.81	-1.49	No
Jul-02	102	2	51.00	0	0	1042	15	69.47	94.51	-0.26	-1.16	No
Aug-02						1095	12	91.25	109.45			
Sep-02						1207	9	134.11	118.48			
Oct-02						1322	10	132.20	129.83			
Nov-02	3	1	3.00	0	0	1029	8	128.62	124.71	-0.95	-1.58	No
Dec-02						1168	8	146.00	129.03			

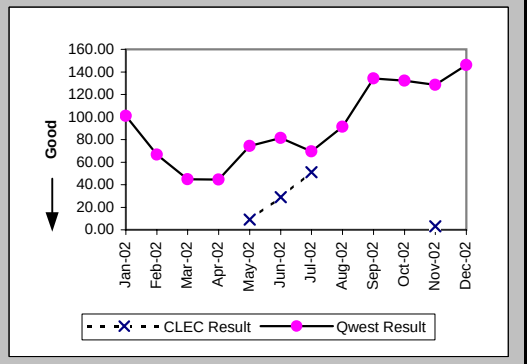

Checklist #2 - Unbundled Network Element - Platform (UNE-P) Centrex 21 Installation

Count of Pending Orders Delayed for Facilities Reasons UNP P (Centrex 21) (OP-15B) (Diagnostic)

Date	CLEC Order Count
Jan-02	
Feb-02	
Mar-02	
Apr-02	
May-02	1
Jun-02	1
Jul-02	1
Aug-02	
Sep-02	
Oct-02	
Nov-02	1
Dec-02	

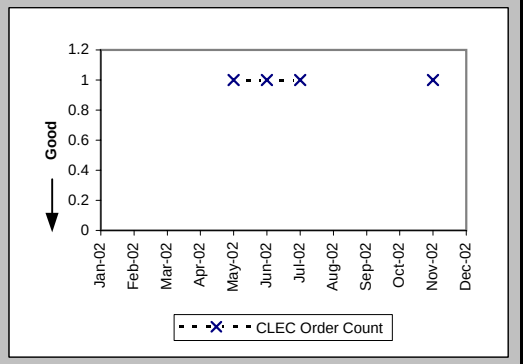

Checklist #2 - Unbundled Network Element - Platform (UNE-P) Centrex 21 Repair

Out of Service Cleared within 24 hours (Percent) (MR-3A) (Parity)-- Dispatches Within MSAs

Date	CLEC Num	CLEC Denom	CLEC Result	PID Exc	Data Exc	Qwest Num	Qwest Denom	Qwest Result	Qwest Std De	Mod Z Scr	Parity Scr	Diff Signif?
Jan-02	3	4	75.00%	1	0	59	74	79.73%	40.20%	0.22	-0.87	No
Feb-02	1	1	100.00%	1	0	55	67	82.09%	38.34%	-0.46	-1.28	No
Mar-02	1	1	100.00%	1	0	63	69	91.30%	28.18%	-0.31	-1.19	No
Apr-02	1	1	100.00%	1	0	49	53	92.45%	26.42%	-0.28	-1.17	No
May-02	2	2	100.00%	3	0	55	59	93.22%	25.14%	-0.38	-1.23	No
Jun-02	1	1	100.00%	0	0	60	66	90.91%	28.75%	-0.31	-1.19	No
Jul-02	1	1	100.00%	3	0	69	75	92.00%	27.13%	-0.29	-1.18	No
Aug-02	5	5	100.00%	3	0	57	64	89.06%	31.21%	-0.75	-1.46	No
Sep-02						53	58	91.38%	28.07%			
Oct-02	3	3	100.00%	5	0	73	78	93.59%	24.49%	-0.44	-1.27	No
Nov-02						53	57	92.98%	25.54%			
Dec-02	1	1	100.00%	2	0	54	62	87.10%	33.52%	-0.38	-1.23	No

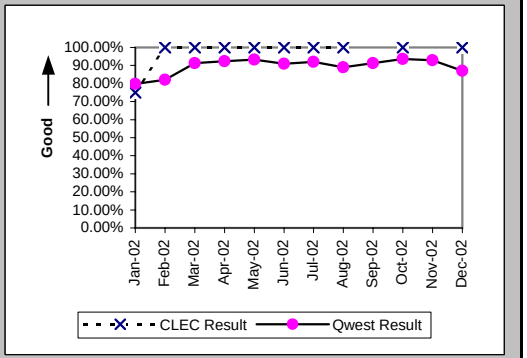

All Troubles Cleared within 48 hours (Percent) (MR-4A) (Parity)-- Dispatches Within MSAs

Date	CLEC Num	CLEC Denom	CLEC Result	PID Exc	Data Exc	Qwest Num	Qwest Denom	Qwest Result	Qwest Std De	Mod Z Scr	Parity Scr	Diff Signif?
Jan-02	5	5	100.00%	1	0	107	111	96.40%	18.64%	-0.42	-1.26	No
Feb-02	2	2	100.00%	1	0	84	88	95.45%	20.83%	-0.31	-1.19	No
Mar-02	2	2	100.00%	1	0	86	90	95.56%	20.61%	-0.3	-1.18	No
Apr-02	1	1	100.00%	1	0	64	67	95.52%	20.68%	-0.21	-1.13	No
May-02	2	2	100.00%	3	0	81	83	97.59%	15.33%	-0.22	-1.13	No
Jun-02	2	2	100.00%	0	0	86	89	96.63%	18.05%	-0.26	-1.16	No
Jul-02	3	3	100.00%	3	0	96	98	97.96%	14.14%	-0.25	-1.15	No
Aug-02	6	6	100.00%	3	0	79	81	97.53%	15.52%	-0.38	-1.23	No
Sep-02	1	1	100.00%	2	0	75	79	94.94%	21.92%	-0.23	-1.14	No
Oct-02	4	4	100.00%	5	0	88	90	97.78%	14.74%	-0.3	-1.18	No
Nov-02	1	1	100.00%	0	0	71	73	97.26%	16.32%	-0.17	-1.1	No
Dec-02	1	1	100.00%	2	0	80	82	97.56%	15.43%	-0.16	-1.1	No

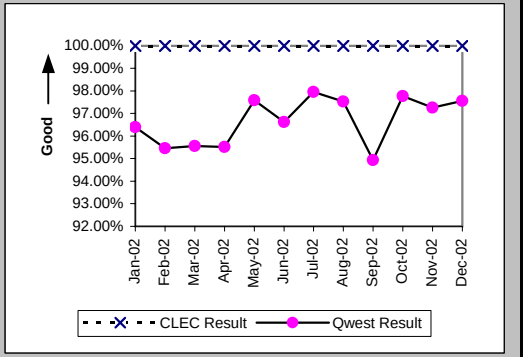

Mean Time to Restore (Hours:Minutes) (MR-6A) (Parity)-- Dispatches Within MSAs

Date	CLEC Num	CLEC Denom	CLEC Result	PID Exc	Data Exc	Qwest Num	Qwest Denom	Qwest Result	Qwest Std De	Mod Z Scr	Parity Scr	Diff Signif?
Jan-02	87:49	5	17:34	1	0	1588:35	111	14:19	16:07	0.62	-0.62	No
Feb-02	27:00	2	13:30	1	0	1230:23	88	13:59	14:49	-0.05	-1.03	No
Mar-02	23:30	2	11:45	1	0	1229:51	90	13:40	17:11	-0.16	-1.09	No
Apr-02	3:43	1	3:43	1	0	899:17	67	13:25	14:49	-0.65	-1.4	No
May-02	9:06	2	4:33	3	0	942:47	83	11:22	13:10	-0.72	-1.44	No
Jun-02	15:36	2	7:48	0	0	1210:45	89	13:36	16:41	-0.49	-1.3	No
Jul-02	50:34	3	16:51	3	0	1041:41	98	10:38	12:03	1.01	-0.39	No
Aug-02	60:43	6	10:07	3	0	1244:22	81	15:22	12:59	-0.95	-1.58	No
Sep-02	6:01	1	6:01	2	0	1026:56	79	13:00	18:13	-0.38	-1.23	No
Oct-02	32:35	4	8:09	5	0	931:57	90	10:21	13:14	-0.33	-1.2	No
Nov-02	18:45	1	18:45	0	0	714:27	73	9:47	10:47	0.75	-0.54	No
Dec-02	3:00	1	3:00	2	0	869:08	82	10:36	12:48	-0.59	-1.36	No

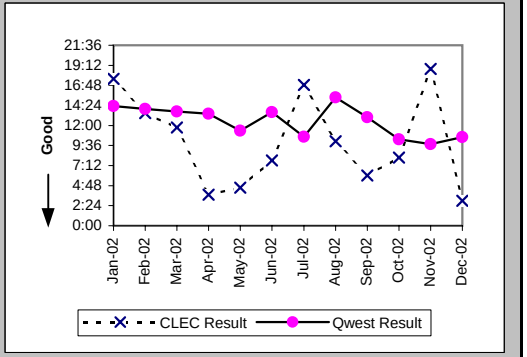

Checklist #2 - Unbundled Network Element - Platform (UNE-P) Centrex 21 Repair

Repair Repeat Report Rate (Percent) (MR-7A) (Parity)-- Dispatches Within MSAs

Date	CLEC Num	CLEC Denom	CLEC Result	PID Exc	Data Exc	Qwest Num	Qwest Denom	Qwest Result	Qwest Std De	Mod Z Scr	Parity Scr	Diff Signif?
Jan-02	2	5	40.00%	1	0	22	117	18.80%	39.07%	1.05	-0.36	No
Feb-02	0	2	0.00%	1	0	8	90	8.89%	28.46%	-0.44	-1.27	No
Mar-02	1	2	50.00%	1	0	14	92	15.22%	35.92%	1	-0.39	No
Apr-02	0	1	0.00%	1	0	11	68	16.18%	36.82%	-0.44	-1.27	No
May-02	1	2	50.00%	3	0	10	84	11.90%	32.38%	1.15	-0.3	No
Jun-02	0	2	0.00%	0	0	17	92	18.48%	38.81%	-0.67	-1.4	No
Jul-02	1	3	33.33%	3	0	9	98	9.18%	28.88%	1.05	-0.36	No
Aug-02	4	6	66.67%	3	0	19	81	23.46%	42.37%	2.08	0.27	Yes
Sep-02	0	1	0.00%	2	0	9	82	10.98%	31.26%	-0.35	-1.21	No
Oct-02	2	4	50.00%	5	0	12	94	12.77%	33.37%	1.68	0.02	Yes
Nov-02	0	1	0.00%	0	0	9	77	11.69%	32.13%	-0.36	-1.22	No
Dec-02	0	1	0.00%	2	0	8	83	9.64%	29.51%	-0.32	-1.2	No

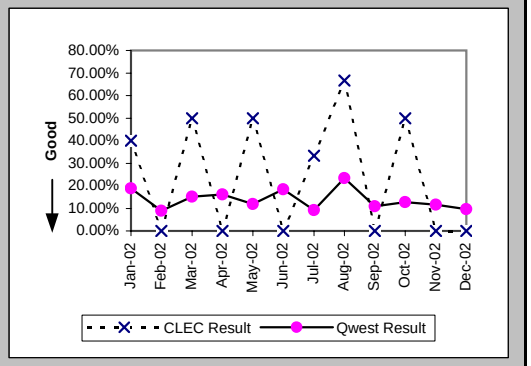

Repair Repeat Report Rate (Percent) (MR-7A*) (Parity)-- Dispatches Within MSAs

Date	CLEC Num	CLEC Denom	CLEC Result	PID Exc	Data Exc	Qwest Num	Qwest Denom	Qwest Result	Qwest Std De	Mod Z Scr	Parity Scr	Diff Signif?
Jan-02	1	3	33.33%	1	0	20	100	20.00%	40.00%	0.5	-0.7	No
Feb-02	0	1	0.00%	1	0	7	74	9.46%	29.27%	-0.32	-1.2	No
Mar-02	1	2	50.00%	1	0	11	79	13.92%	34.62%	1.06	-0.36	No
Apr-02	0	1	0.00%	1	0	9	60	15.00%	35.71%	-0.42	-1.25	No
May-02	1	1	100.00%	3	0	6	71	8.45%	27.81%	1.7	0.03	Yes
Jun-02	0	2	0.00%	0	0	13	81	16.05%	36.71%	-0.61	-1.37	No
Jul-02	1	3	33.33%	3	0	7	82	8.54%	27.94%	1.09	-0.34	No
Aug-02	3	5	60.00%	3	0	17	70	24.29%	42.88%	1.56	-0.05	No
Sep-02	0	1	0.00%	2	0	8	68	11.76%	32.22%	-0.36	-1.22	No
Oct-02	2	3	66.67%	5	0	9	73	12.33%	32.88%	1.99	0.21	Yes
Nov-02	0	1	0.00%	0	0	6	61	9.84%	29.78%	-0.33	-1.2	No
Dec-02												

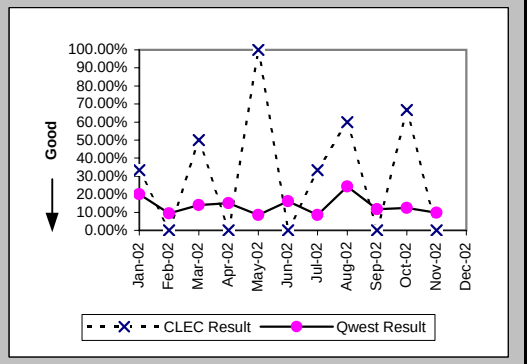

Out of Service Cleared within 24 hours (Percent) (MR-3B) (Parity)-- Dispatches Outside MSAs

Date	CLEC Num	CLEC Denom	CLEC Result	PID Exc	Data Exc	Qwest Num	Qwest Denom	Qwest Result	Qwest Std De	Mod Z Scr	Parity Scr	Diff Signif?
Jan-02						15	18	83.33%	37.27%			
Feb-02						16	17	94.12%	23.53%			
Mar-02						15	17	88.24%	32.22%			
Apr-02						13	16	81.25%	39.03%			
May-02						12	15	80.00%	40.00%			
Jun-02	2	2	100.00%	0	0	14	15	93.33%	24.94%	-0.36	-1.22	No
Jul-02						9	10	90.00%	30.00%			
Aug-02	1	1	100.00%	0	0	17	20	85.00%	35.71%	-0.41	-1.25	No
Sep-02	2	3	66.67%	1	0	25	31	80.65%	39.51%	0.47	-0.71	No
Oct-02	1	1	100.00%	1	0	14	16	87.50%	33.07%	-0.37	-1.22	No
Nov-02	1	1	100.00%	0	0	21	22	95.45%	20.83%	-0.21	-1.13	No
Dec-02						19	21	90.48%	29.35%			

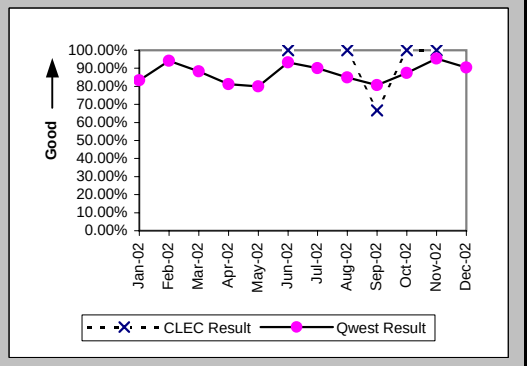

Checklist #2 - Unbundled Network Element - Platform (UNE-P) Centrex 21 Repair

All Troubles Cleared within 48 hours (Percent) (MR-4B) (Parity)-- Dispatches Outside MSAs

Date	CLEC Num	CLEC Denom	CLEC Result	PID Exc	Data Exc	Qwest Num	Qwest Denom	Qwest Result	Qwest Std De	Mod Z Scr	Parity Scr	Diff Signif?
Jan-02						28	29	96.55%	18.25%			
Feb-02						20	20	100.00%	0.00%			
Mar-02						22	22	100.00%	0.00%			
Apr-02						22	22	100.00%	0.00%			
May-02						16	16	100.00%	0.00%			
Jun-02	3	3	100.00%	0	0	19	20	95.00%	21.79%	-0.37	-1.23	No
Jul-02						13	13	100.00%	0.00%			
Aug-02	1	1	100.00%	0	0	24	24	100.00%	N/A	N/A	N/A	
Sep-02	4	4	100.00%	1	0	35	36	97.22%	16.43%	-0.32	-1.19	No
Oct-02	1	1	100.00%	1	0	21	21	100.00%	N/A	N/A	N/A	
Nov-02	1	1	100.00%	0	0	25	25	100.00%	N/A	N/A	N/A	
Dec-02						22	22	100.00%	0.00%			

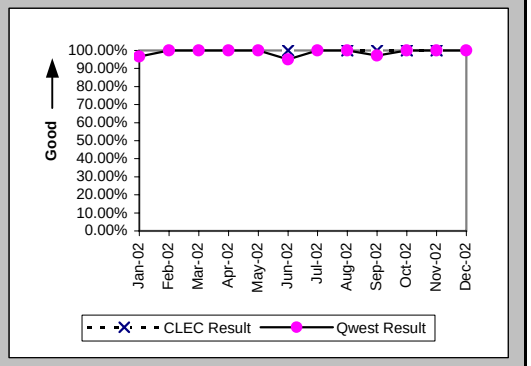

Mean Time to Restore (Hours:Minutes) (MR-6B) (Parity)-- Dispatches Outside MSAs

Date	CLEC Num	CLEC Denom	CLEC Result	PID Exc	Data Exc	Qwest Num	Qwest Denom	Qwest Result	Qwest Std De	Mod Z Scr	Parity Scr	Diff Signif?
Jan-02						386:45	29	13:20	12:38			
Feb-02						204:38	20	10:14	8:31			
Mar-02						210:55	22	9:35	8:51			
Apr-02						284:58	22	12:57	11:56			
May-02						187:17	16	11:42	9:33			
Jun-02	29:06	3	9:42	0	0	276:58	20	13:51	17:42	-0.38	-1.23	No
Jul-02						146:18	13	11:15	9:05			
Aug-02	3:57	1	3:57	0	0	347:46	24	14:29	12:14	-0.84	-1.51	No
Sep-02	69:31	4	17:23	1	0	644:01	36	17:53	15:56	-0.06	-1.04	No
Oct-02	12:53	1	12:53	1	0	234:50	21	11:11	10:56	0.37	-0.78	No
Nov-02	2:37	1	2:37	0	0	206:26	25	8:15	8:49	-0.63	-1.38	No
Dec-02						219:30	22	9:59	8:44			

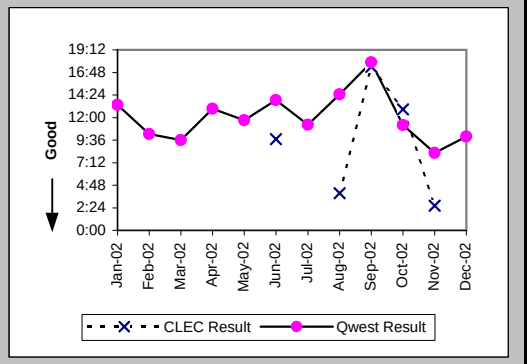

Repair Repeat Report Rate (Percent) (MR-7B) (Parity)-- Dispatches Outside MSAs

Date	CLEC Num	CLEC Denom	CLEC Result	PID Exc	Data Exc	Qwest Num	Qwest Denom	Qwest Result	Qwest Std De	Mod Z Scr	Parity Scr	Diff Signif?
Jan-02						2	30	6.67%	24.94%			
Feb-02						6	20	30.00%	45.83%			
Mar-02						2	22	9.09%	28.75%			
Apr-02						5	23	21.74%	41.25%			
May-02						2	16	12.50%	33.07%			
Jun-02	1	3	33.33%	0	0	0	20	0.00%	N/A	N/A	-0.03	No
Jul-02						3	13	23.08%	42.13%			
Aug-02	0	1	0.00%	0	0	3	24	12.50%	33.07%	-0.37	-1.23	No
Sep-02	1	4	25.00%	1	0	3	37	8.11%	27.30%	0.86	-0.48	No
Oct-02	0	1	0.00%	1	0	0	21	0.00%	N/A	N/A	N/A	
Nov-02	0	1	0.00%	0	0	4	25	16.00%	36.66%	-0.43	-1.26	No
Dec-02	0	1	0.00%	2	0	3	23	13.04%	33.68%	-0.38	-1.23	No

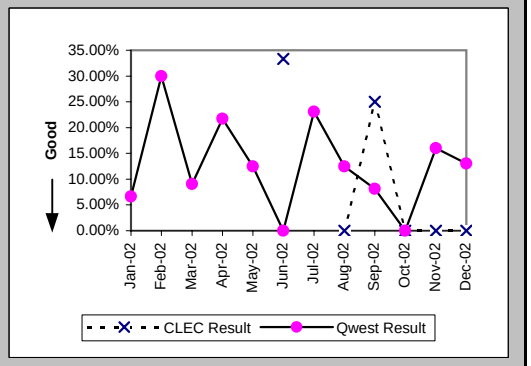

Checklist #2 - Unbundled Network Element - Platform (UNE-P) Centrex 21 Repair

Repair Repeat Report Rate (Percent) (MR-7B*) (Parity)-- Dispatches Outside MSAs

Date	CLEC Num	CLEC Denom	CLEC Result	PID Exc	Data Exc	Qwest Num	Qwest Denom	Qwest Result	Qwest Std De	Mod Z Scr	Parity Scr	Diff Signif?
Jan-02						1	24	4.17%	19.98%			
Feb-02						5	18	27.78%	44.79%			
Mar-02						1	18	5.56%	22.91%			
Apr-02						4	16	25.00%	43.30%			
May-02						2	12	16.67%	37.27%			
Jun-02	1	1	100.00%	0	0	0	20	0.00%	N/A	N/A	0.28	Yes
Jul-02						3	12	25.00%	43.30%			
Aug-02	0	1	0.00%	0	0	3	19	15.79%	36.46%	-0.42	-1.26	No
Sep-02	1	4	25.00%	1	0	2	31	6.45%	24.57%	0.96	-0.42	No
Oct-02	0	1	0.00%	1	0	0	17	0.00%	N/A	N/A	N/A	
Nov-02						3	19	15.79%	36.46%			
Dec-02												

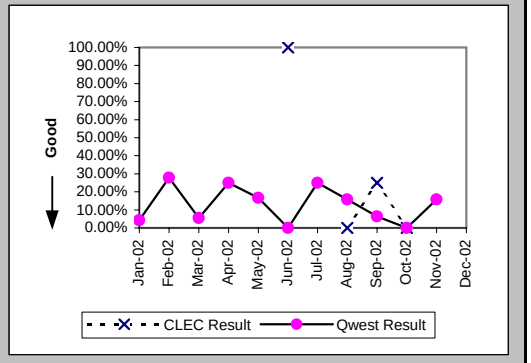

Out of Service Cleared within 24 hours (Percent) (MR-3C) (Parity)-- No Dispatches

Date	CLEC Num	CLEC Denom	CLEC Result	PID Exc	Data Exc	Qwest Num	Qwest Denom	Qwest Result	Qwest Std De	Mod Z Scr	Parity Scr	Diff Signif?
Jan-02						34	36	94.44%	22.91%			
Feb-02	1	1	100.00%	0	0	40	42	95.24%	21.30%	-0.22	-1.13	No
Mar-02						55	55	100.00%	0.00%			
Apr-02	1	1	100.00%	1	0	29	29	100.00%	N/A	N/A	N/A	
May-02						34	34	100.00%	0.00%			
Jun-02	1	1	100.00%	3	0	23	26	88.46%	31.95%	-0.35	-1.22	No
Jul-02	3	3	100.00%	7	0	23	23	100.00%	N/A	N/A	N/A	
Aug-02	3	3	100.00%	6	0	29	29	100.00%	N/A	N/A	N/A	
Sep-02	1	1	100.00%	0	0	27	27	100.00%	N/A	N/A	N/A	
Oct-02	1	1	100.00%	2	0	20	20	100.00%	N/A	N/A	N/A	
Nov-02	1	1	100.00%	1	0	26	26	100.00%	N/A	N/A	N/A	
Dec-02	1	1	100.00%	1	0	16	17	94.12%	23.53%	-0.24	-1.15	No

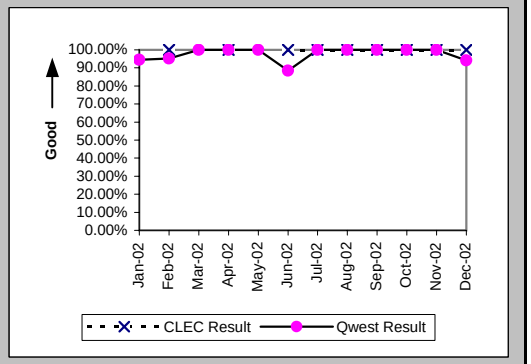

All Troubles Cleared within 48 hours (Percent) (MR-4C) (Parity)-- No Dispatches

Date	CLEC Num	CLEC Denom	CLEC Result	PID Exc	Data Exc	Qwest Num	Qwest Denom	Qwest Result	Qwest Std De	Mod Z Scr	Parity Scr	Diff Signif?
Jan-02	1	1	100.00%	1	0	82	85	96.47%	18.45%	-0.19	-1.12	No
Feb-02	2	2	100.00%	0	0	90	90	100.00%	N/A	N/A	N/A	
Mar-02	2	2	100.00%	2	0	114	114	100.00%	N/A	N/A	N/A	
Apr-02	6	6	100.00%	1	0	76	76	100.00%	N/A	N/A	N/A	
May-02	10	10	100.00%	4	0	77	77	100.00%	N/A	N/A	N/A	
Jun-02	7	7	100.00%	3	0	60	60	100.00%	N/A	N/A	N/A	
Jul-02	4	4	100.00%	7	0	59	59	100.00%	N/A	N/A	N/A	
Aug-02	12	12	100.00%	6	0	72	73	98.63%	11.62%	-0.38	-1.23	No
Sep-02	3	3	100.00%	0	0	69	69	100.00%	N/A	N/A	N/A	
Oct-02	3	3	100.00%	2	0	43	43	100.00%	N/A	N/A	N/A	
Nov-02	3	3	100.00%	1	0	51	51	100.00%	N/A	N/A	N/A	
Dec-02	2	2	100.00%	1	0	39	40	97.50%	15.61%	-0.22	-1.13	No

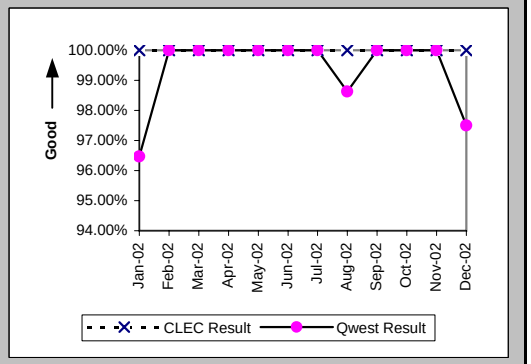

Checklist #2 - Unbundled Network Element - Platform (UNE-P) Centrex 21 Repair

Mean Time to Restore (Hours:Minutes) (MR-6C) (Parity)-- No Dispatches

Date	CLEC Num	CLEC Denom	CLEC Result	PID Exc	Data Exc	Qwest Num	Qwest Denom	Qwest Result	Qwest Std De	Mod Z Scr	Parity Scr	Diff Signif?
Jan-02	5:24	1	5:24	1	0	669:38	85	7:53	18:55	-0.13	-1.08	No
Feb-02	0:13	2	0:06	0	0	409:59	90	4:33	8:38	-0.72	-1.44	No
Mar-02	4:58	2	2:29	2	0	367:56	114	3:14	4:30	-0.23	-1.14	No
Apr-02	57:29	6	9:35	1	0	261:17	76	3:26	6:14	1.47	-0.11	No
May-02	24:53	10	2:29	4	0	321:40	77	4:11	5:40	-0.89	-1.54	No
Jun-02	67:25	7	9:38	3	0	488:05	60	8:08	10:01	0.43	-0.74	No
Jul-02	39:17	4	9:49	7	0	190:57	59	3:14	4:34	2.05	0.25	Yes
Aug-02	50:15	12	4:11	6	0	402:46	73	5:31	9:54	-0.43	-1.26	No
Sep-02	25:28	3	8:29	0	0	302:17	69	4:23	6:36	1.06	-0.35	No
Oct-02	2:53	3	0:58	2	0	109:28	43	2:33	4:09	-0.64	-1.39	No
Nov-02	21:21	3	7:07	1	0	214:34	51	4:12	6:20	0.54	-0.67	No
Dec-02	4:04	2	2:02	1	0	145:12	40	3:38	10:39	-0.21	-1.13	No

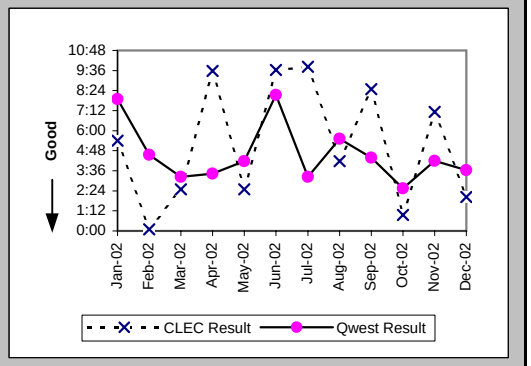

Repair Repeat Report Rate (Percent) (MR-7C) (Parity)-- No Dispatches

Date	CLEC Num	CLEC Denom	CLEC Result	PID Exc	Data Exc	Qwest Num	Qwest Denom	Qwest Result	Qwest Std De	Mod Z Scr	Parity Scr	Diff Signif?
Jan-02	0	1	0.00%	1	0	12	85	14.12%	34.82%	-0.4	-1.25	No
Feb-02	0	2	0.00%	0	0	16	90	17.78%	38.23%	-0.65	-1.4	No
Mar-02	0	2	0.00%	2	0	21	114	18.42%	38.77%	-0.67	-1.41	No
Apr-02	3	6	50.00%	1	0	15	76	19.74%	39.80%	1.54	-0.06	No
May-02	4	10	40.00%	4	0	12	77	15.58%	36.27%	1.7	0.03	Yes
Jun-02	4	7	57.14%	3	0	11	60	18.33%	38.69%	2.07	0.26	Yes
Jul-02	2	4	50.00%	7	0	6	59	10.17%	30.22%	1.82	0.11	Yes
Aug-02	7	12	58.33%	6	0	4	73	5.48%	22.76%	4.06	1.47	Yes
Sep-02	2	3	66.67%	0	0	10	69	14.49%	35.20%	1.86	0.13	Yes
Oct-02	0	3	0.00%	2	0	8	43	18.60%	38.91%	-0.8	-1.49	No
Nov-02	1	3	33.33%	1	0	5	51	9.80%	29.74%	0.98	-0.41	No
Dec-02	0	2	0.00%	1	0	2	40	5.00%	21.79%	-0.32	-1.19	No

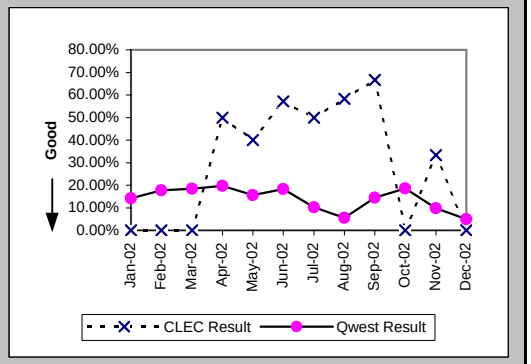

Repair Repeat Report Rate (Percent) (MR-7C*) (Parity)-- No Dispatches

Date	CLEC Num	CLEC Denom	CLEC Result	PID Exc	Data Exc	Qwest Num	Qwest Denom	Qwest Result	Qwest Std De	Mod Z Scr	Parity Scr	Diff Signif?
Jan-02						7	45	15.56%	36.24%			
Feb-02						9	38	23.68%	42.51%			
Mar-02	0	2	0.00%	2	0	10	62	16.13%	36.78%	-0.61	-1.37	No
Apr-02	3	6	50.00%	1	0	10	38	26.32%	44.03%	1.09	-0.34	No
May-02	1	5	20.00%	4	0	6	43	13.95%	34.65%	0.32	-0.81	No
Jun-02	3	5	60.00%	3	0	4	23	17.39%	37.90%	1.76	0.07	Yes
Jul-02	2	3	66.67%	7	0	1	23	4.35%	20.39%	2.33	0.42	Yes
Aug-02	7	9	77.78%	6	0	1	29	3.45%	18.25%	4.24	1.58	Yes
Sep-02	2	2	100.00%	0	0	5	32	15.63%	36.31%	2.2	0.34	Yes
Oct-02	0	1	0.00%	2	0	5	21	23.81%	42.59%	-0.55	-1.33	No
Nov-02	1	3	33.33%	1	0	4	30	13.33%	33.99%	0.74	-0.55	No
Dec-02												

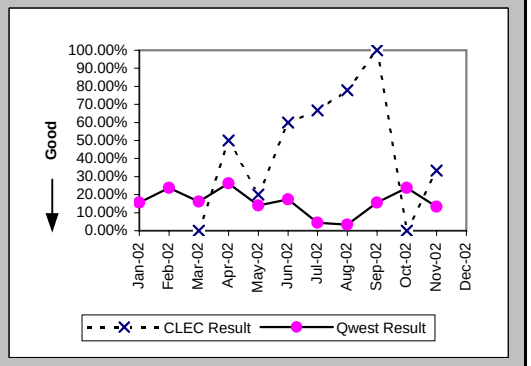

Checklist #2 - Unbundled Network Element - Platform (UNE-P) Centrex 21 Repair

Trouble Rate (Percent) (MR-8) (Parity)

Date	CLEC Num	CLEC Denom	CLEC Result	PID Exc	Data Exc	Qwest Num	Qwest Denom	Qwest Result	Qwest Std De	Mod Z Scr	Parity Scr	Diff Signif?
Jan-02	6	582	1.03%	2	0	232	33966	0.68%	8.24%	1.01	-0.39	No
Feb-02	4	640	0.63%	1	0	200	33931	0.59%	7.65%	0.12	-0.93	No
Mar-02	4	660	0.61%	3	0	228	33941	0.67%	8.17%	-0.2	-1.12	No
Apr-02	7	683	1.02%	2	0	167	33652	0.50%	7.03%	1.95	0.18	Yes
May-02	12	806	1.49%	7	0	177	33429	0.53%	7.26%	3.71	1.25	Yes
Jun-02	12	820	1.46%	3	0	172	33169	0.52%	7.18%	3.72	1.26	Yes
Jul-02	7	822	0.85%	10	0	170	33206	0.51%	7.14%	1.35	-0.18	No
Aug-02	19	845	2.25%	9	0	178	33516	0.53%	7.27%	6.78	3.12	Yes
Sep-02	8	845	0.95%	3	0	188	33448	0.56%	7.48%	1.48	-0.1	No
Oct-02	8	848	0.94%	8	0	158	33383	0.47%	6.86%	1.97	0.2	Yes
Nov-02	5	832	0.60%	1	0	153	33432	0.46%	6.75%	0.6	-0.63	No
Dec-02	4	843	0.47%	5	0	146	33269	0.44%	6.61%	0.15	-0.91	No

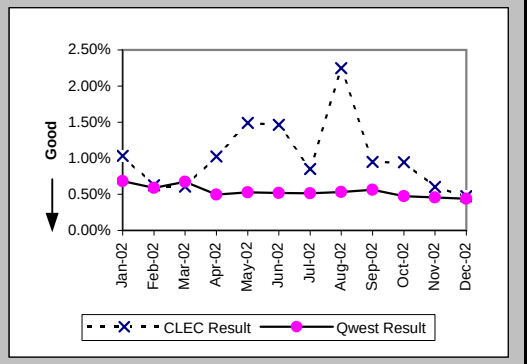

Trouble Rate (Percent) (MR-8*) (Parity)

Date	CLEC Num	CLEC Denom	CLEC Result	PID Exc	Data Exc	Qwest Num	Qwest Denom	Qwest Result	Qwest Std De	Mod Z Scr	Parity Scr	Diff Signif?
Jan-02	3	582	0.52%	2	0	169	33966	0.50%	7.04%	0.06	-0.96	No
Feb-02	1	640	0.16%	1	0	130	33931	0.38%	6.18%	-0.92	-1.56	No
Mar-02	4	660	0.61%	3	0	159	33941	0.47%	6.83%	0.51	-0.69	No
Apr-02	7	683	1.02%	2	0	114	33652	0.34%	5.81%	3.06	0.86	Yes
May-02	6	806	0.74%	7	0	126	33429	0.38%	6.13%	1.68	0.02	Yes
Jun-02	8	820	0.98%	3	0	124	33169	0.37%	6.10%	2.79	0.7	Yes
Jul-02	6	822	0.73%	10	0	117	33206	0.35%	5.93%	1.8	0.1	Yes
Aug-02	15	845	1.78%	9	0	118	33516	0.35%	5.92%	6.9	3.19	Yes
Sep-02	7	845	0.83%	3	0	131	33448	0.39%	6.25%	2.01	0.22	Yes
Oct-02	5	848	0.59%	8	0	111	33383	0.33%	5.76%	1.28	-0.22	No
Nov-02	4	832	0.48%	1	0	110	33432	0.33%	5.73%	0.75	-0.54	No
Dec-02												

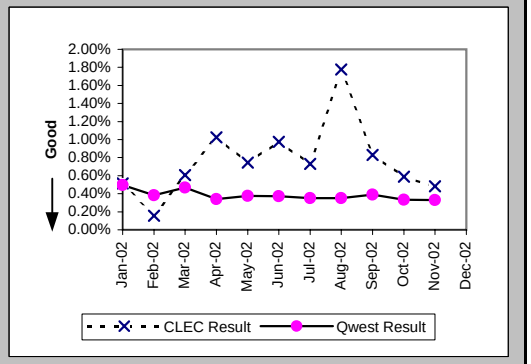

Customer and Non-Qwest Related Trouble Reports (Percent) (MR-10) (Diagnostic)

Date	CLEC Num	CLEC Denom	CLEC Result	PID Exc	Data Exc	Qwest Num	Qwest Denom	Qwest Result	Qwest Std De	Mod Z Scr	Parity Scr	Diff Signif?
Jan-02	2	8	25.00%	0	0	118	350	33.71%	47.27%	-0.52	-1.31	No
Feb-02	1	5	20.00%	0	0	84	284	29.58%	45.64%	-0.47	-1.28	No
Mar-02	3	7	42.86%	0	0	83	311	26.69%	44.23%	0.9	-0.45	No
Apr-02	2	9	22.22%	0	0	85	252	33.73%	47.28%	-0.72	-1.44	No
May-02	7	19	36.84%	0	0	73	250	29.20%	45.47%	0.7	-0.58	No
Jun-02	3	15	20.00%	0	0	83	255	32.55%	46.86%	-1.01	-1.61	No
Jul-02	10	17	58.82%	0	0	87	257	33.85%	47.32%	2.01	0.22	Yes
Aug-02	9	28	32.14%	0	0	81	259	31.27%	46.36%	0.1	-0.94	No
Sep-02	3	11	27.27%	0	0	77	265	29.06%	45.40%	-0.13	-1.08	No
Oct-02	8	16	50.00%	0	0	90	248	36.29%	48.08%	1.07	-0.35	No
Nov-02	1	6	16.67%	0	0	66	219	30.14%	45.89%	-0.71	-1.43	No
Dec-02	5	9	55.56%	0	0	74	220	33.64%	47.25%	1.29	-0.21	No

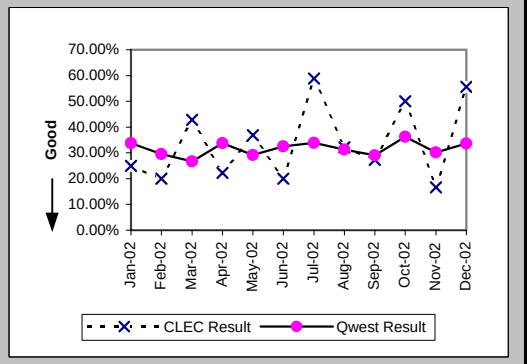

Checklist #2 - Enhanced Extended Loops (EELs) Installation

Installation Commitments Met (Percent) (OP-3D) (Benchmark)-- Interval Zone One

Date	CLEC Num	CLEC Denom	CLEC Result	PID Exc	Data Exc	Std Dev
Jan-02	9	11	81.82%	4	0	38.57%
Feb-02	4	8	50.00%	9	0	50.00%
Mar-02	10	11	90.91%	10	0	28.75%
Apr-02	8	9	88.89%	7	1	31.43%
May-02	6	6	100.00%	5	0	0.00%
Jun-02	6	6	100.00%	36	0	0.00%
Jul-02	12	13	92.31%	12	0	26.65%
Aug-02	8	11	72.73%	12	0	44.54%
Sep-02	19	20	95.00%	2	0	21.79%
Oct-02	23	24	95.83%	2	0	19.98%
Nov-02	14	14	100.00%	4	0	0.00%
Dec-02	13	13	100.00%	7	0	0.00%

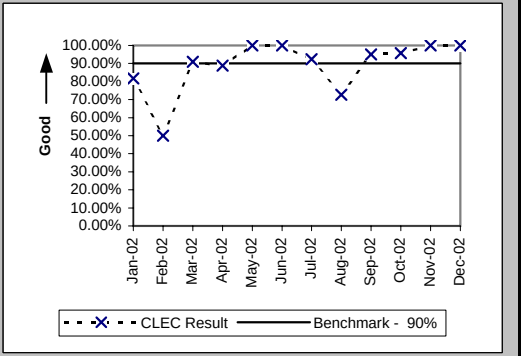

Installation Commitments Met (Percent) (OP-3E) (Benchmark)-- Interval Zone Two

Date	CLEC Num	CLEC Denom	CLEC Result	PID Exc	Data Exc	Std Dev
Jan-02						
Feb-02						
Mar-02						
Apr-02	2	2	100.00%	2	0	0.00%
May-02	0	2	0.00%	0	0	0.00%
Jun-02	2	2	100.00%	3	0	0.00%
Jul-02						
Aug-02	2	2	100.00%	2	0	0.00%
Sep-02	1	1	100.00%	0	0	0.00%
Oct-02						
Nov-02	1	1	100.00%	1	1	0.00%
Dec-02						

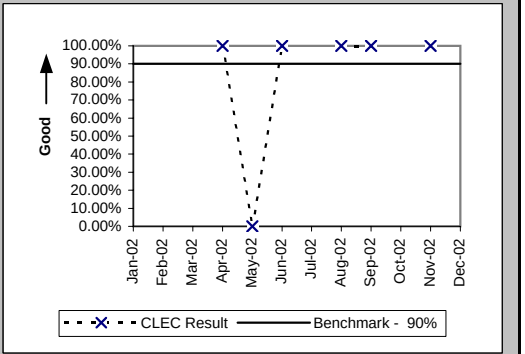

Installation Interval (Average Days) (OP-4D) (Diagnostic)-- Interval Zone One

Date	CLEC Num	CLEC Denom	CLEC Result	PID Exc	Data Exc	Std Dev
Jan-02	80	11	7.27	4	0	6.02
Feb-02	132	11	12.00	6	0	13.72
Mar-02	117	14	8.36	7	0	7.65
Apr-02	97	11	8.82	5	1	5.08
May-02	14	4	3.50	7	0	2.38
Jun-02	165	34	4.85	8	0	1.48
Jul-02	70	15	4.67	10	0	5.86
Aug-02	71	7	10.14	16	0	9.30
Sep-02	30	5	6.00	17	0	1.22
Oct-02	60	13	4.62	13	0	1.19
Nov-02	25	5	5.00	13	0	1.73
Dec-02	77	12	6.42	8	0	1.51

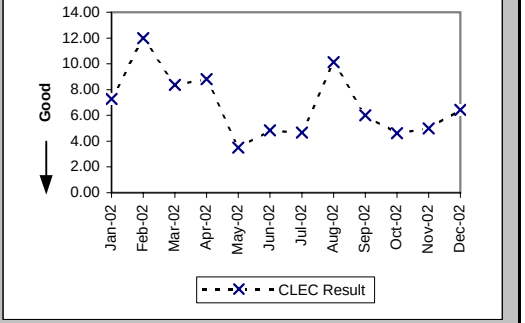

Checklist #2 - Enhanced Extended Loops (EELs) Installation

Installation Interval (Average Days) (OP-4E) (Diagnostic)-- Interval Zone Two

Date	CLEC Num	CLEC Denom	CLEC Result	PID Exc	Data Exc	Std Dev
Jan-02	7	1	7.00	0	0	
Feb-02	10	1	10.00	0	0	
Mar-02						
Apr-02						
May-02						
Jun-02	50	3	16.67	2	0	15.04
Jul-02	50	1	50.00	0	0	
Aug-02	7	1	7.00	3	0	
Sep-02						
Oct-02						
Nov-02	6	1	6.00	1	1	
Dec-02						

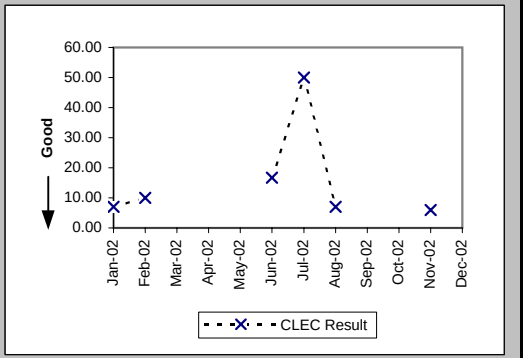

Delayed Days for Non-Facility Reasons (Average Days) (OP-6A-4) (Diagnostic)-- Interval Zone One

Date	CLEC Num	CLEC Denom	CLEC Result	PID Exc	Data Exc	Std Dev
Jan-02	10	1	10.00	4	0	
Feb-02	62	5	12.40	7	0	15.22
Mar-02	53	5	10.60	6	0	6.88
Apr-02	19	2	9.50	5	1	3.54
May-02						
Jun-02	6	3	2.00	33	0	1.00
Jul-02	28	2	14.00	11	0	2.83
Aug-02						
Sep-02	3	1	3.00	2	0	
Oct-02	1	1	1.00	2	0	
Nov-02						
Dec-02	3	1	3.00	6	0	

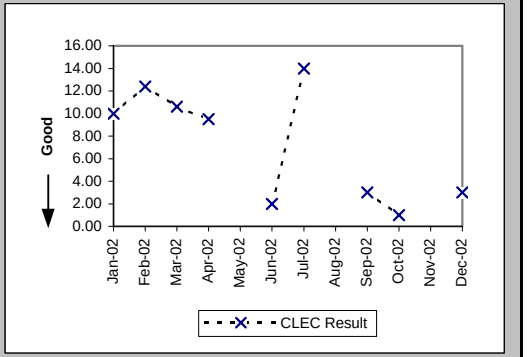

Delayed Days for Non-Facility Reasons (Average Days) (OP-6A-5) (Diagnostic)-- Interval Zone Two

Date	CLEC Num	CLEC Denom	CLEC Result	PID Exc	Data Exc	Std Dev
Jan-02						
Feb-02						
Mar-02						
Apr-02						
May-02	94	2	47.00	0	0	0.00
Jun-02	16	1	16.00	2	0	
Jul-02	43	1	43.00	0	0	
Aug-02						
Sep-02						
Oct-02						
Nov-02						
Dec-02						

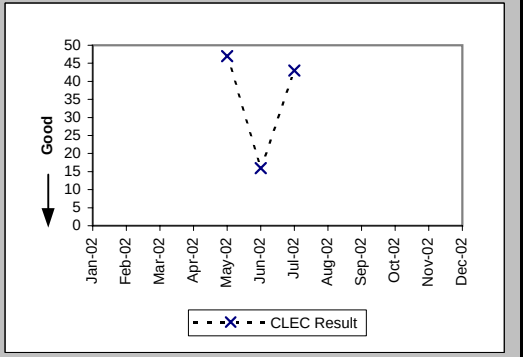

Checklist #2 - Enhanced Extended Loops (EELs) Installation

Delayed Days for Facility Reasons (Average Days) (OP-6B-4) (Diagnostic)-- Interval Zone One

Date	CLEC Num	CLEC Denom	CLEC Result	PID Exc	Data Exc	Std Dev
Jan-02	4	1	4.00	0	0	
Feb-02	4	1	4.00	0	0	
Mar-02						
Apr-02	4	1	4.00	0	0	
May-02						
Jun-02						
Jul-02						
Aug-02	30	3	10.00	0	0	12.12
Sep-02						
Oct-02						
Nov-02						
Dec-02						

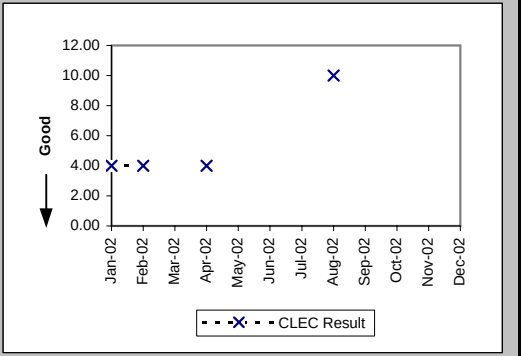

New Service Installation Quality (Percent) (OP-5) (Diagnostic)-- Interval Zone One and Two

Date	CLEC Num	CLEC Denom	CLEC Result	PID Exc	Data Exc	Std Dev
Jan-02	15	16	93.75%	0	0	24.21%
Feb-02	14	17	82.35%	0	0	38.12%
Mar-02	22	22	100.00%	0	0	0.00%
Apr-02	19	23	82.61%	0	0	37.90%
May-02	16	17	94.12%	0	0	23.53%
Jun-02	26	30	86.67%	0	0	33.99%
Jul-02	35	37	94.59%	0	0	22.61%
Aug-02	26	27	96.30%	0	0	18.89%
Sep-02	23	25	92.00%	0	0	27.13%
Oct-02	25	25	100.00%	0	0	0.00%
Nov-02	23	23	100.00%			0.00%
Dec-02	18	20	90.00%			30.00%

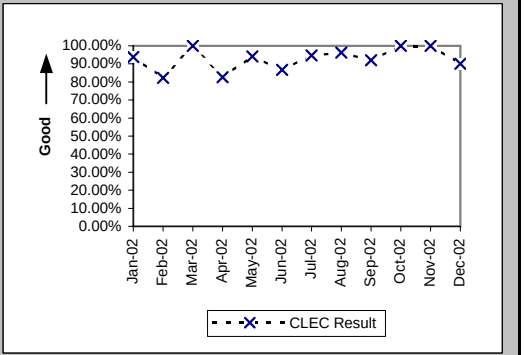

New Service Installation Quality (Percent) (OP-5*) (Diagnostic)-- Interval Zone One and Two

Date	CLEC Num	CLEC Denom	CLEC Result	PID Exc	Data Exc	Std Dev
Jan-02	16	16	100.00%	0	0	0.00%
Feb-02	15	17	88.24%	0	0	32.22%
Mar-02	22	22	100.00%	0	0	0.00%
Apr-02	20	23	86.96%	0	0	33.68%
May-02	17	17	100.00%	0	0	0.00%
Jun-02	28	30	93.33%	0	0	24.94%
Jul-02	36	37	97.30%	0	0	16.22%
Aug-02	26	27	96.30%	0	0	18.89%
Sep-02	24	25	96.00%	0	0	19.60%
Oct-02	25	25	100.00%	0	0	0.00%
Nov-02	23	23	100.00%	0	0	0.00%
Dec-02						

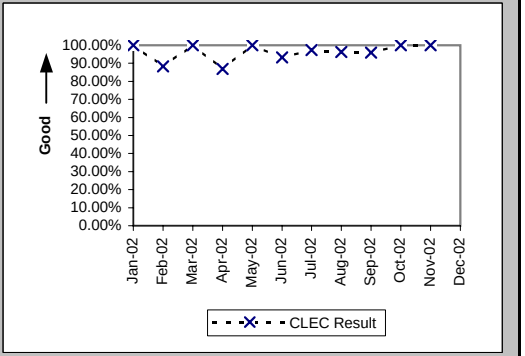

Checklist #2 - Enhanced Extended Loops (EELs) Installation

Interval for Pending Orders Delayed Past Due Date (Average Days) (OP-15A) (Diagnostic)

Date	CLEC Num	CLEC Denom	CLEC Result	PID Exc	Data Exc	Std Dev
Jan-02	38	4	9.50	0	0	10.72
Feb-02	28	1	28.00	0	0	
Mar-02	18	2	9.00	0	0	0.00
Apr-02	62	3	20.67	0	0	17.90
May-02	22	1	22.00	0	0	
Jun-02	4	1	4.00	0	0	
Jul-02	50	2	25.00	0	0	1.41
Aug-02	95	3	31.67	0	0	26.58
Sep-02	68	1	68.00	0	0	
Oct-02	91	1	91.00	0	0	
Nov-02	111	1	111.00	0	0	
Dec-02	143	4	35.75	0	0	64.17

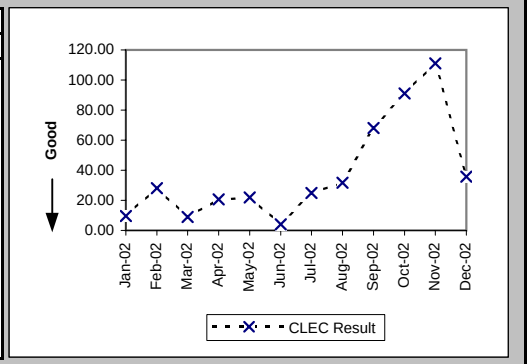

Checklist #2 - Enhanced Extended Loops (EELs) Installation

Count of Pending Orders Delayed for Facilities Reasons Enhanced Extented Loops (EELs) (OP-15B) (Diagnostic)

Date	CLEC Order Count
Jan-02	2
Feb-02	1
Mar-02	1
Apr-02	1
May-02	1
Jun-02	0
Jul-02	0
Aug-02	1
Sep-02	0
Oct-02	0
Nov-02	0
Dec-02	3

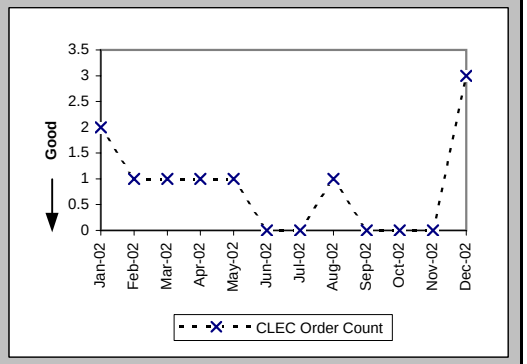

Checklist #2 - Enhanced Extended Loops (EELs) Repair

All Troubles Cleared within 4 hours (Percent) (MR-5A) (Diagnostic)-- Interval Zone One

Date	CLEC Num	CLEC Denom	CLEC Result	PID Exc	Data Exc	Std Dev
Jan-02	5	5	100.00%	0	0	0.00%
Feb-02	8	9	88.89%	0	0	31.43%
Mar-02	1	1	100.00%	0	0	0.00%
Apr-02	9	9	100.00%	0	0	0.00%
May-02	9	10	90.00%	2	0	30.00%
Jun-02	4	5	80.00%	0	0	40.00%
Jul-02	7	7	100.00%	1	0	0.00%
Aug-02	5	8	62.50%	0	0	48.41%
Sep-02	2	3	66.67%	4	0	47.14%
Oct-02	6	7	85.71%	2	0	34.99%
Nov-02	6	9	66.67%	0	0	47.14%
Dec-02	3	3	100.00%	1	0	0.00%

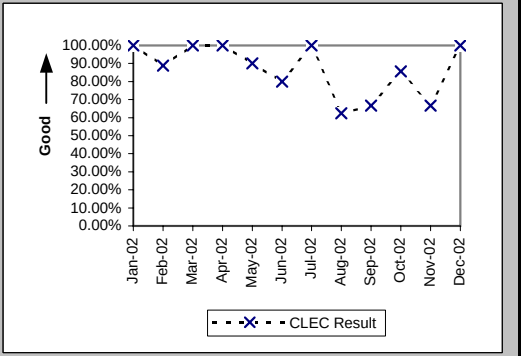

Mean Time to Restore (Hours:Minutes) (MR-6D) (Diagnostic)-- Interval Zone One

Date	CLEC Num	CLEC Denom	CLEC Result	PID Exc	Data Exc	Std Dev
Jan-02	4:36	5	0:55	0	0	1:09
Feb-02	20:15	9	2:15	0	0	1:35
Mar-02	3:17	1	3:17	0	0	
Apr-02	16:32	9	1:50	0	0	1:17
May-02	19:28	10	1:57	2	0	1:47
Jun-02	17:07	5	3:25	0	0	4:06
Jul-02	8:07	7	1:10	1	0	1:07
Aug-02	24:47	8	3:06	0	0	2:23
Sep-02	10:23	3	3:28	4	0	3:28
Oct-02	18:25	7	2:38	2	0	2:47
Nov-02	30:46	9	3:25	0	0	2:19
Dec-02	5:35	3	1:52	1	0	1:37

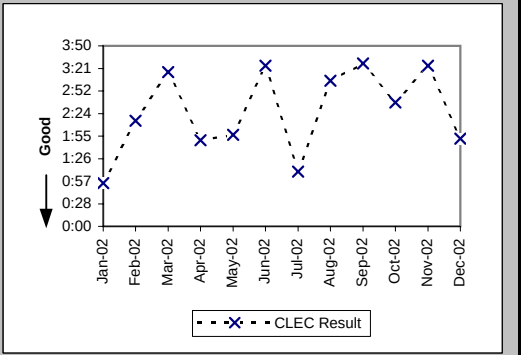

Repair Repeat Report Rate (Percent) (MR-7D) (Diagnostic)-- Interval Zone One

Date	CLEC Num	CLEC Denom	CLEC Result	PID Exc	Data Exc	Std Dev
Jan-02	1	5	20.00%	0	0	40.00%
Feb-02	1	9	11.11%	0	0	31.43%
Mar-02	0	1	0.00%	0	0	0.00%
Apr-02	2	9	22.22%	0	0	41.57%
May-02	6	10	60.00%	2	0	48.99%
Jun-02	0	5	0.00%	0	0	0.00%
Jul-02	3	7	42.86%	1	0	49.49%
Aug-02	1	8	12.50%	0	0	33.07%
Sep-02	0	3	0.00%	4	0	0.00%
Oct-02	1	7	14.29%	2	0	34.99%
Nov-02	3	9	33.33%	0	0	47.14%
Dec-02	0	3	0.00%	1	0	0.00%

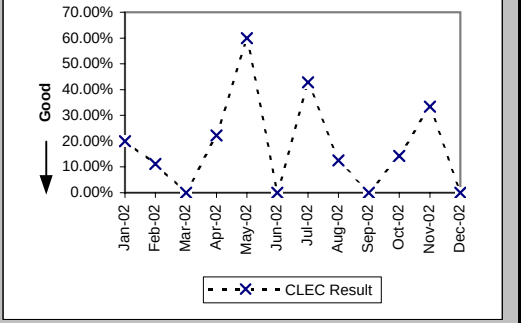

Checklist #2 - Enhanced Extended Loops (EELs) Repair

Repair Repeat Report Rate (Percent) (MR-7D*) (Diagnostic)-- Interval Zone One

Date	CLEC Num	CLEC Denom	CLEC Result	PID Exc	Data Exc	Std Dev
Jan-02	0	1	0.00%	0	0	0.00%
Feb-02	0	6	0.00%	0	0	0.00%
Mar-02	0	1	0.00%	0	0	0.00%
Apr-02	2	8	25.00%	0	0	43.30%
May-02	5	7	71.43%	2	0	45.18%
Jun-02	0	4	0.00%	0	0	0.00%
Jul-02	0	3	0.00%	1	0	0.00%
Aug-02	1	7	14.29%	0	0	34.99%
Sep-02	0	2	0.00%	4	0	0.00%
Oct-02	1	4	25.00%	2	0	43.30%
Nov-02	2	8	25.00%	0	0	43.30%
Dec-02						

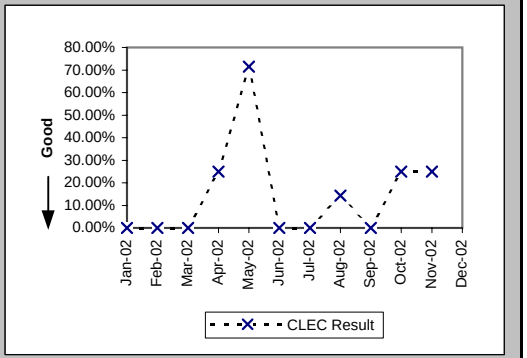

All Troubles Cleared within 4 hours (Percent) (MR-5B) (Diagnostic)-- Interval Zone Two

Date	CLEC Num	CLEC Denom	CLEC Result	PID Exc	Data Exc	Std Dev
Jan-02						
Feb-02	1	2	50.00%	0	0	50.00%
Mar-02						
Apr-02	2	2	100.00%	0	0	0.00%
May-02	3	3	100.00%	0	0	0.00%
Jun-02	3	3	100.00%	0	0	0.00%
Jul-02	2	2	100.00%	0	0	0.00%
Aug-02	2	2	100.00%	0	0	0.00%
Sep-02	2	4	50.00%	3	0	50.00%
Oct-02						
Nov-02						
Dec-02	0	1	0.00%	0	0	0.00%

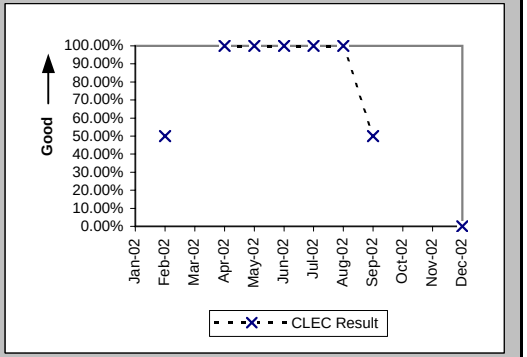

Mean Time to Restore (Hours:Minutes) (MR-6E) (Diagnostic)-- Interval Zone Two

Date	CLEC Num	CLEC Denom	CLEC Result	PID Exc	Data Exc	Std Dev
Jan-02						
Feb-02	7:23	2	3:41	0	0	2:29
Mar-02						
Apr-02	1:38	2	0:49	0	0	1:01
May-02	4:23	3	1:28	0	0	2:07
Jun-02	0:13	3	0:04	0	0	0:02
Jul-02	2:15	2	1:08	0	0	0:59
Aug-02	7:17	2	3:38	0	0	0:30
Sep-02	23:13	4	5:48	3	0	6:35
Oct-02						
Nov-02						
Dec-02	14:33	1	14:33	0	0	

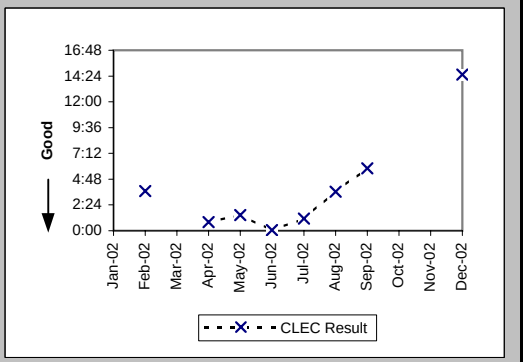

Checklist #2 - Enhanced Extended Loops (EELs) Repair

Repair Repeat Report Rate (Percent) (MR-7E) (Diagnostic)-- Interval Zone Two

Date	CLEC Num	CLEC Denom	CLEC Result	PID Exc	Data Exc	Std Dev
Jan-02						
Feb-02	2	2	100.00%	0	0	0.00%
Mar-02						
Apr-02	0	2	0.00%	0	0	0.00%
May-02	0	3	0.00%	0	0	0.00%
Jun-02	1	3	33.33%	0	0	47.14%
Jul-02	0	2	0.00%	0	0	0.00%
Aug-02	2	2	100.00%	0	0	0.00%
Sep-02	3	4	75.00%	3	0	43.30%
Oct-02						
Nov-02						
Dec-02	0	1	0.00%	0	0	0.00%

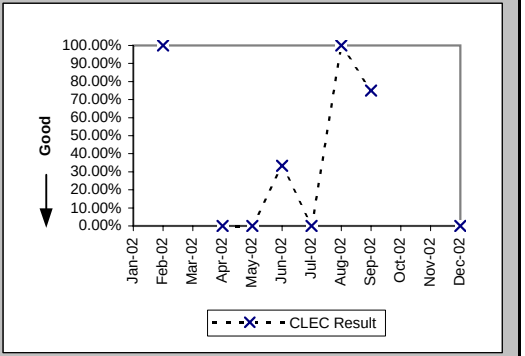

Repair Repeat Report Rate (Percent) (MR-7E*) (Diagnostic)-- Interval Zone Two

Date	CLEC Num	CLEC Denom	CLEC Result	PID Exc	Data Exc	Std Dev
Jan-02						
Feb-02	2	2	100.00%	0	0	0.00%
Mar-02						
Apr-02						
May-02	0	2	0.00%	0	0	0.00%
Jun-02						
Jul-02	0	1	0.00%	0	0	0.00%
Aug-02	2	2	100.00%	0	0	0.00%
Sep-02	2	2	100.00%	3	0	0.00%
Oct-02						
Nov-02						
Dec-02						

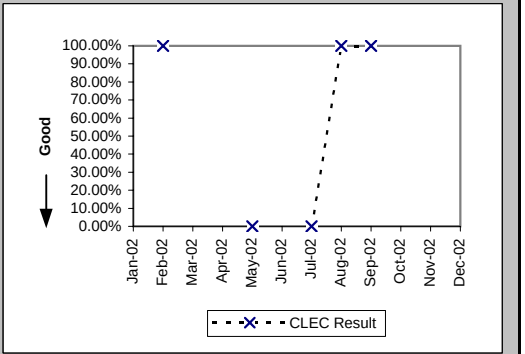

Trouble Rate (Percent) (MR-8) (Diagnostic)-- Interval Zone One and Two

Date	CLEC Num	CLEC Denom	CLEC Result	PID Exc	Data Exc	Std Dev
Jan-02	5	272	1.84%	0	0	13.43%
Feb-02	11	278	3.96%	0	0	19.49%
Mar-02	1	297	0.34%	0	0	5.79%
Apr-02	11	318	3.46%	0	0	18.27%
May-02	13	332	3.92%	2	0	19.40%
Jun-02	8	375	2.13%	0	0	14.45%
Jul-02	9	413	2.18%	1	0	14.60%
Aug-02	10	436	2.29%	0	0	14.97%
Sep-02	7	453	1.55%	7	0	12.33%
Oct-02	7	471	1.49%	3	0	12.10%
Nov-02	9	484	1.86%	1	0	13.51%
Dec-02	4	494	0.81%	1	0	8.96%

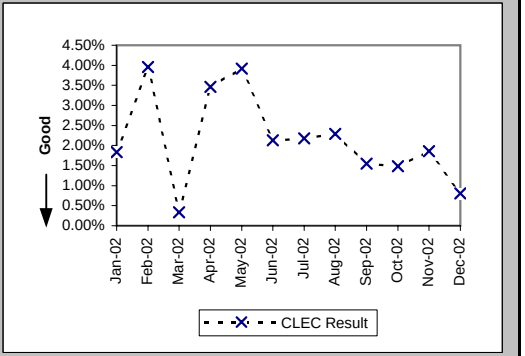

Checklist #2 - Enhanced Extended Loops (EELs) Repair

Trouble Rate (Percent) (MR-8*) (Diagnostic)-- Interval Zone One and Two

Date	CLEC Num	CLEC Denom	CLEC Result	PID Exc	Data Exc	Std Dev
Jan-02	1	272	0.37%	0	0	6.05%
Feb-02	8	278	2.88%	0	0	16.72%
Mar-02	1	297	0.34%	0	0	5.79%
Apr-02	8	318	2.52%	0	0	15.66%
May-02	9	332	2.71%	2	0	16.24%
Jun-02	4	375	1.07%	0	0	10.27%
Jul-02	4	411	0.97%	1	0	9.82%
Aug-02	9	436	2.06%	0	0	14.22%
Sep-02	4	453	0.88%	7	0	9.36%
Oct-02	4	471	0.85%	3	0	9.18%
Nov-02	8	484	1.65%	1	0	12.75%
Dec-02						

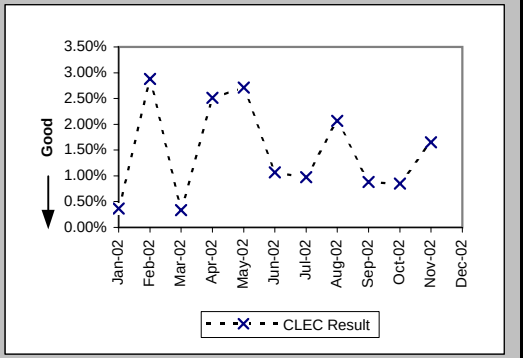

Checklist #4 - Unbundled Loop - Analog Installation

Installation Commitments Met (Percent) (OP-3A) (Benchmark)-- Dispatches Within MSAs

Date	CLEC Num	CLEC Denom	CLEC Result	PID Exc	Data Exc	Qwest Num	Qwest Denom	Qwest Result	Qwest Std De	Mod Z Scr	Parity Scr	Diff Signif?
Jan-02						6283	6903	91.02%	28.59%			
Feb-02						5356	5876	91.15%	28.40%			
Mar-02						5858	6339	92.41%	26.48%			
Apr-02						5822	6292	92.53%	26.29%			
May-02						5907	6251	94.50%	22.80%			
Jun-02						5480	5733	95.59%	20.54%			
Jul-02												
Aug-02												
Sep-02												
Oct-02												
Nov-02												
Dec-02												

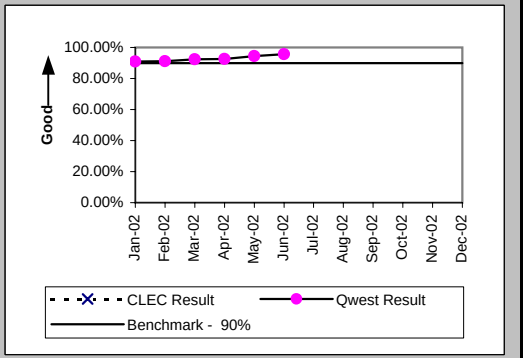

Installation Interval (Average Days) (OP-4A) (Benchmark)-- Dispatches Within MSAs

Date	CLEC Num	CLEC Denom	CLEC Result	PID Exc	Data Exc	Qwest Num	Qwest Denom	Qwest Result	Qwest Std De	Mod Z Scr	Parity Scr	Diff Signif?
Jan-02						33013	6934	4.76	4.49			
Feb-02						29826	5961	5.00	4.37			
Mar-02						31692	6362	4.98	4.84			
Apr-02						31423	6317	4.97	4.49			
May-02						30504	6269	4.87	4.58			
Jun-02						29173	5753	5.07	5.22			
Jul-02												
Aug-02												
Sep-02												
Oct-02												
Nov-02												
Dec-02												

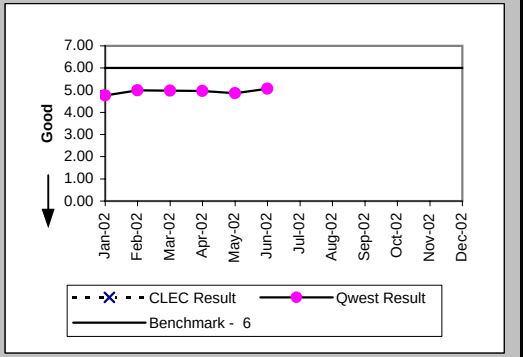

Delayed Days for Non-Facility Reasons (Average Days) (OP-6A-1) (Parity)-- Dispatches Within MSAs

Date	CLEC Num	CLEC Denom	CLEC Result	PID Exc	Data Exc	Qwest Num	Qwest Denom	Qwest Result	Qwest Std De	Mod Z Scr	Parity Scr	Diff Signif?
Jan-02						1914	423	4.52	5.31			
Feb-02						1910	392	4.87	7.00			
Mar-02						1827	352	5.19	9.85			
Apr-02						1136	308	3.69	4.96			
May-02						1001	187	5.35	7.52			
Jun-02						655	131	5.00	8.20			
Jul-02												
Aug-02												
Sep-02												
Oct-02												
Nov-02												
Dec-02												

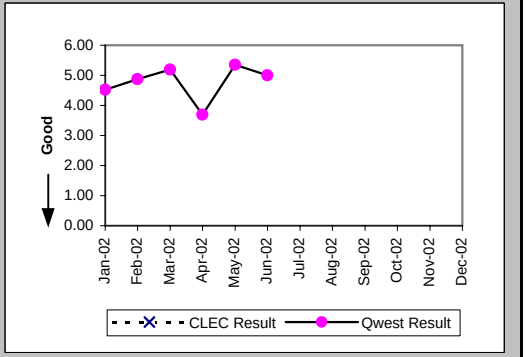

Checklist #4 - Unbundled Loop - Analog Installation

Delayed Days for Facility Reasons (Average Days) (OP-6B-1) (Parity)-- Dispatches Within MSAs

Date	CLEC Num	CLEC Denom	CLEC Result	PID Exc	Data Exc	Qwest Num	Qwest Denom	Qwest Result	Qwest Std De	Mod Z Scr	Parity Scr	Diff Signif?
Jan-02						1827	215	8.50	10.00			
Feb-02						1151	142	8.11	8.78			
Mar-02						1260	135	9.33	11.50			
Apr-02						1222	174	7.02	6.30			
May-02						1312	164	8.00	7.93			
Jun-02						953	127	7.50	8.64			
Jul-02												
Aug-02												
Sep-02												
Oct-02												
Nov-02												
Dec-02												

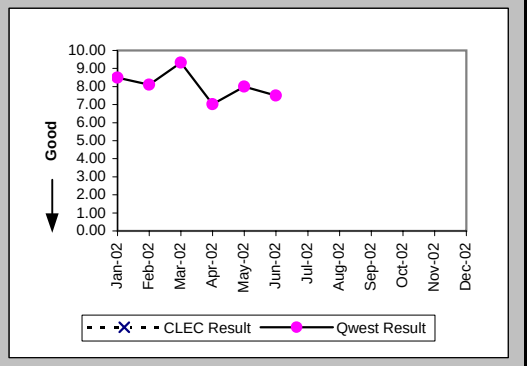

Installation Commitments Met (Percent) (OP-3B) (Benchmark)-- Dispatches Outside MSAs

Date	CLEC Num	CLEC Denom	CLEC Result	PID Exc	Data Exc	Qwest Num	Qwest Denom	Qwest Result	Qwest Std De	Mod Z Scr	Parity Scr	Diff Signif?
Jan-02						2459	2726	90.21%	29.72%			
Feb-02						2320	2577	90.03%	29.96%			
Mar-02						2641	2879	91.73%	27.54%			
Apr-02						2636	2835	92.98%	25.55%			
May-02						2646	2807	94.26%	23.25%			
Jun-02						2519	2690	93.64%	24.40%			
Jul-02												
Aug-02												
Sep-02												
Oct-02												
Nov-02												
Dec-02												

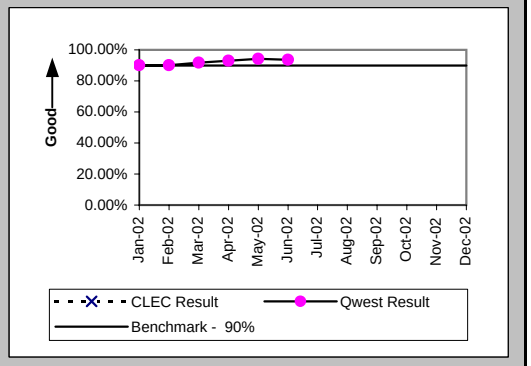

Installation Interval (Average Days) (OP-4B) (Benchmark)-- Dispatches Outside MSAs

Date	CLEC Num	CLEC Denom	CLEC Result	PID Exc	Data Exc	Qwest Num	Qwest Denom	Qwest Result	Qwest Std De	Mod Z Scr	Parity Scr	Diff Signif?
Jan-02						13108	2743	4.78	5.51			
Feb-02						14189	2589	5.48	6.40			
Mar-02						14235	2890	4.93	4.36			
Apr-02						14296	2849	5.02	5.23			
May-02						15193	2821	5.39	8.51			
Jun-02						14678	2700	5.44	5.47			
Jul-02												
Aug-02												
Sep-02												
Oct-02												
Nov-02												
Dec-02												

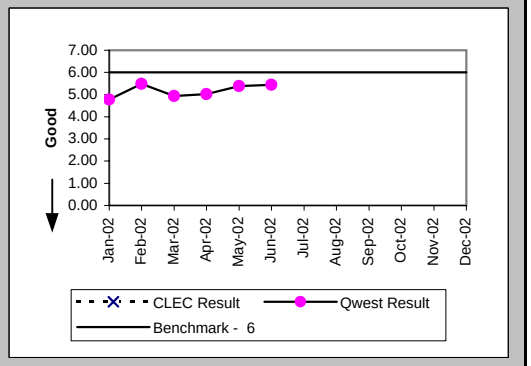

Checklist #4 - Unbundled Loop - Analog Installation

Delayed Days for Non-Facility Reasons (Average Days) (OP-6A-2) (Parity)-- Dispatches Outside MSAs

Date	CLEC Num	CLEC Denom	CLEC Result	PID Exc	Data Exc	Qwest Num	Qwest Denom	Qwest Result	Qwest Std De	Mod Z Scr	Parity Scr	Diff Signif?
Jan-02						708	169	4.19	4.30			
Feb-02						907	142	6.39	12.00			
Mar-02						661	148	4.47	5.27			
Apr-02						588	106	5.55	8.80			
May-02						515	74	6.96	12.80			
Jun-02						350	62	5.65	13.43			
Jul-02												
Aug-02												
Sep-02												
Oct-02												
Nov-02												
Dec-02												

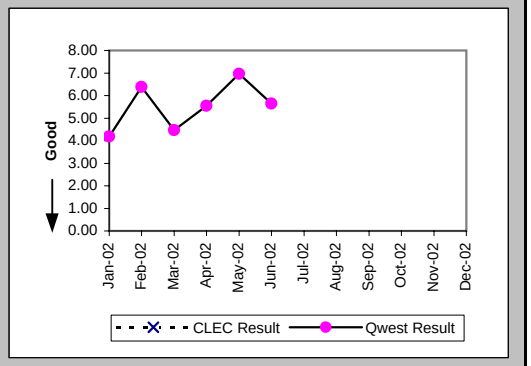

Delayed Days for Facility Reasons (Average Days) (OP-6B-2) (Parity)-- Dispatches Outside MSAs

Date	CLEC Num	CLEC Denom	CLEC Result	PID Exc	Data Exc	Qwest Num	Qwest Denom	Qwest Result	Qwest Std De	Mod Z Scr	Parity Scr	Diff Signif?
Jan-02						1132	105	10.78	19.38			
Feb-02						1444	119	12.13	15.55			
Mar-02						940	95	9.89	8.46			
Apr-02						1059	101	10.49	8.42			
May-02						1249	92	13.58	32.81			
Jun-02						1173	110	10.66	10.37			
Jul-02												
Aug-02												
Sep-02												
Oct-02												
Nov-02												
Dec-02												

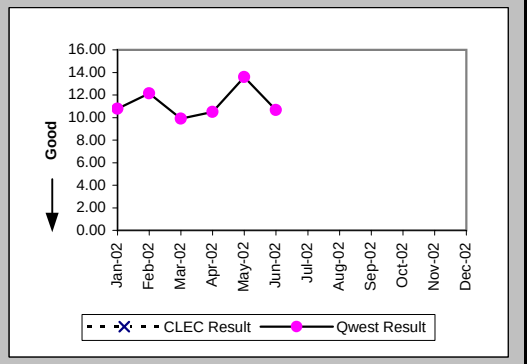

Installation Commitments Met (Percent) (OP-3D) (Benchmark)-- Interval Zone One

Date	CLEC Num	CLEC Denom	CLEC Result	PID Exc	Data Exc	Qwest Num	Qwest Denom	Qwest Result	Qwest Std De	Mod Z Scr	Parity Scr	Diff Signif?
Jan-02	1809	1817	99.56%	24	0	6283	6903	91.02%	28.59%	-11.33	-7.89	No
Feb-02	1744	1813	96.19%	16	1	5356	5876	91.15%	28.40%	-6.61	-5.02	No
Mar-02	1944	1981	98.13%	4	0	5858	6339	92.41%	26.48%	-8.39	-6.1	No
Apr-02	2122	2184	97.16%	4	10	5822	6292	92.53%	26.29%	-7.09	-5.31	No
May-02	1501	1520	98.75%	3	0	5907	6251	94.50%	22.80%	-6.52	-4.96	No
Jun-02	1396	1441	96.88%	2	1	5480	5733	95.59%	20.54%	-2.13	-2.3	No
Jul-02	1572	1622	96.92%	5	2	5531	5850	94.55%	22.71%	-3.72	-3.26	No
Aug-02	1870	1895	98.68%	1	0	5695	6023	94.55%	22.69%	-6.9	-5.2	No
Sep-02	1370	1407	97.37%	3	3	5539	5811	95.32%	21.12%	-3.27	-2.99	No
Oct-02	1405	1422	98.80%	0	0	6080	6437	94.45%	22.89%	-6.49	-4.94	No
Nov-02	1399	1407	99.43%	0	1	4324	4561	94.80%	22.20%	-6.84	-5.16	No
Dec-02	1367	1373	99.56%	0	0	4424	4686	94.41%	22.98%	-7.31	-5.44	No

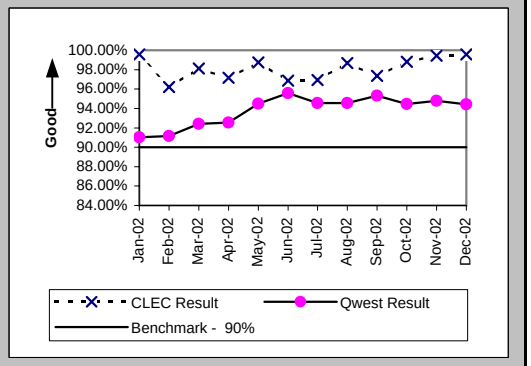

Checklist #4 - Unbundled Loop - Analog Installation

Installation Interval (Average Days) (OP-4D) (Benchmark)-- Interval Zone One

Date	CLEC Num	CLEC Denom	CLEC Result	PID Exc	Data Exc	Qwest Num	Qwest Denom	Qwest Result	Qwest Std De	Mod Z Scr	Parity Scr	Diff Signif?
Jan-02	5118	988	5.18	853	0	33013	6934	4.76	4.49	2.74	0.67	No
Feb-02	5120	932	5.49	897	1	29826	5961	5.00	4.37	3.19	0.94	No
Mar-02	6621	1126	5.88	859	0	31692	6362	4.98	4.84	5.74	2.49	No
Apr-02	7055	1345	5.25	843	10	31423	6317	4.97	4.49	2.01	0.22	No
May-02	4095	798	5.13	725	0	30504	6269	4.87	4.58	1.54	-0.06	No
Jun-02	5014	893	5.61	550	1	29173	5753	5.07	5.22	2.9	0.76	No
Jul-02	6348	1162	5.46	465	2	28628	5866	4.88	4.40	4.12	1.51	No
Aug-02	6057	1147	5.28	749	0	32735	6050	5.41	5.06	-0.8	-1.49	No
Sep-02	4959	982	5.05	428	3	32414	5854	5.54	4.60	-3.07	-2.87	No
Oct-02	4782	938	5.10	484	0	32764	6466	5.07	4.41	0.2	-0.88	No
Nov-02	3919	735	5.33	672	1	22414	4575	4.90	5.27	2.07	0.26	No
Dec-02	2902	567	5.12	806	0	23591	4706	5.01	4.58	0.52	-0.69	No

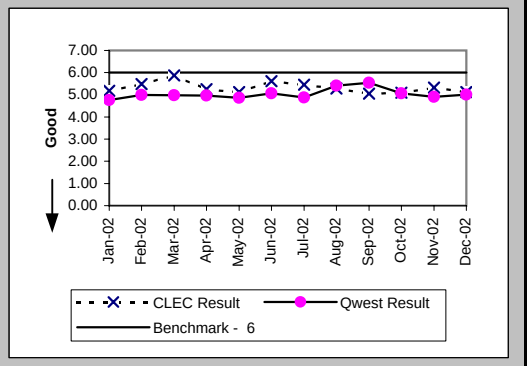

Delayed Days for Non-Facility Reasons (Average Days) (OP-6A-4) (Parity)-- Interval Zone One

Date	CLEC Num	CLEC Denom	CLEC Result	PID Exc	Data Exc	Qwest Num	Qwest Denom	Qwest Result	Qwest Std De	Mod Z Scr	Parity Scr	Diff Signif?
Jan-02	65	11	5.91	15	0	1914	423	4.52	5.31	0.99	-0.4	No
Feb-02	540	68	7.94	14	1	1910	392	4.87	7.00	2.88	0.75	Yes
Mar-02	111	37	3.00	4	0	1827	352	5.19	9.85	-1.29	-1.78	No
Apr-02	420	61	6.89	4	10	1136	308	3.69	4.96	3.72	1.26	Yes
May-02	79	19	4.16	3	0	1001	187	5.35	7.52	-0.66	-1.4	No
Jun-02	439	45	9.76	2	0	655	131	5.00	8.20	2.33	0.41	Yes
Jul-02	156	47	3.32	5	1	718	190	3.78	5.92	-0.48	-1.29	No
Aug-02	191	25	7.64	1	0	746	183	4.08	7.63	1.29	-0.22	No
Sep-02	77	37	2.08	3	0	710	165	4.30	5.54	-2.21	-2.34	No
Oct-02	118	17	6.94	0	0	1179	237	4.97	9.98	0.87	-0.47	No
Nov-02	31	8	3.88	0	1	613	164	3.74	8.15	0.44	-0.73	No
Dec-02	6	3	2.00	3	0	603	157	3.84	6.13	-0.51	-1.31	No

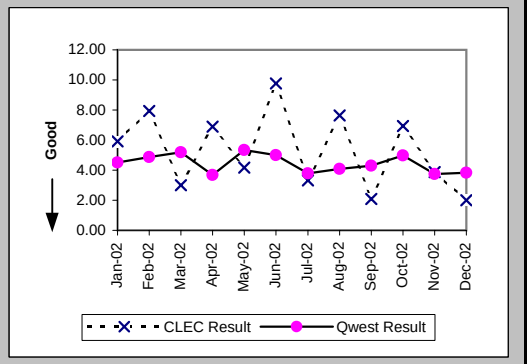

Delayed Days for Facility Reasons (Average Days) (OP-6B-4) (Parity)-- Interval Zone One

Date	CLEC Num	CLEC Denom	CLEC Result	PID Exc	Data Exc	Qwest Num	Qwest Denom	Qwest Result	Qwest Std De	Mod Z Scr	Parity Scr	Diff Signif?
Jan-02	8	6	1.33	0	0	1827	215	8.50	10.00	-1.73	-2.05	No
Feb-02	21	3	7.00	0	0	1151	142	8.11	8.78	-0.22	-1.13	No
Mar-02						1260	135	9.33	11.50			
Apr-02	1	1	1.00	0	0	1222	174	7.02	6.30	-0.95	-1.58	No
May-02						1312	164	8.00	7.93			
Jun-02						953	127	7.50	8.64			
Jul-02	3	3	1.00	0	0	822	135	6.09	6.02	-1.45	-1.88	No
Aug-02						1103	148	7.45	5.76			
Sep-02						1133	139	8.15	12.99			
Oct-02						922	140	6.59	6.24			
Nov-02						834	82	10.17	18.19			
Dec-02	6	2	3.00	0	0	806	112	7.20	10.69	-0.55	-1.33	No

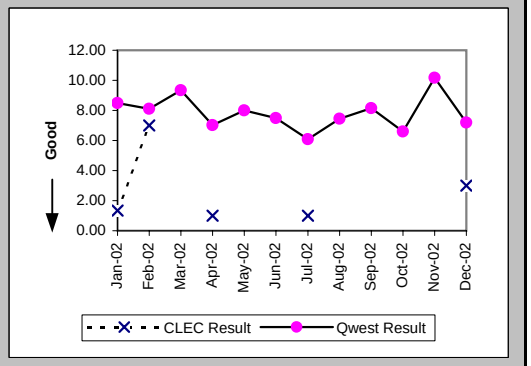

Checklist #4 - Unbundled Loop - Analog Installation

Installation Commitments Met (Percent) (OP-3E) (Benchmark)-- Interval Zone Two

Date	CLEC Num	CLEC Denom	CLEC Result	PID Exc	Data Exc	Qwest Num	Qwest Denom	Qwest Result	Qwest Std De	Mod Z Scr	Parity Scr	Diff Signif?
Jan-02	211	211	100.00%	3	0	2459	2726	90.21%	29.72%	-4.61	-3.8	No
Feb-02	136	140	97.14%	0	0	2320	2577	90.03%	29.96%	-2.74	-2.66	No
Mar-02	192	197	97.46%	0	0	2641	2879	91.73%	27.54%	-2.82	-2.72	No
Apr-02	137	140	97.86%	1	0	2636	2835	92.98%	25.55%	-2.2	-2.34	No
May-02	45	46	97.83%	0	0	2646	2807	94.26%	23.25%	-1.03	-1.63	No
Jun-02	36	36	100.00%	0	0	2519	2690	93.64%	24.40%	-1.55	-1.94	No
Jul-02	391	394	99.24%	1	0	2479	2687	92.26%	26.72%	-4.84	-3.94	No
Aug-02	304	304	100.00%	0	1	2420	2620	92.37%	26.55%	-4.74	-3.88	No
Sep-02	93	114	81.58%	0	1	2584	2762	93.56%	24.55%	4.2	1.55	Yes
Oct-02	53	54	98.15%	0	0	2857	3017	94.70%	22.41%	-1.12	-1.68	No
Nov-02	84	84	100.00%	0	0	2044	2179	93.80%	24.11%	-2.31	-2.41	No
Dec-02	312	315	99.05%	0	0	1940	2092	92.73%	25.96%	-4.02	-3.45	No

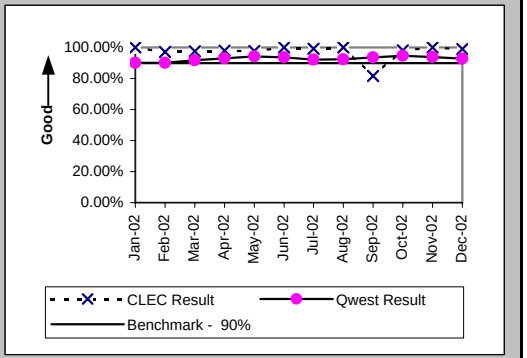

Installation Interval (Average Days) (OP-4E) (Benchmark)-- Interval Zone Two

Date	CLEC Num	CLEC Denom	CLEC Result	PID Exc	Data Exc	Qwest Num	Qwest Denom	Qwest Result	Qwest Std De	Mod Z Scr	Parity Scr	Diff Signif?
Jan-02	547	102	5.36	112	0	13108	2743	4.78	5.51	1.05	-0.36	No
Feb-02	366	66	5.55	74	0	14189	2589	5.48	6.40	0.21	-0.87	No
Mar-02	560	111	5.05	86	0	14235	2890	4.93	4.36	0.28	-0.83	No
Apr-02	406	76	5.34	65	0	14296	2849	5.02	5.23	0.63	-0.62	No
May-02	65	13	5.00	33	0	15193	2821	5.39	8.51	-0.16	-1.1	No
Jun-02	157	30	5.23	6	0	14678	2700	5.44	5.47	-0.2	-1.12	No
Jul-02	535	143	3.74	252	0	13780	2700	5.10	5.69	-2.79	-2.7	No
Aug-02	673	187	3.60	117	1	14206	2632	5.40	5.09	-4.67	-3.84	No
Sep-02	561	93	6.03	21	1	16172	2786	5.80	5.74	0.5	-0.7	Yes
Oct-02	206	34	6.06	20	0	17422	3040	5.73	7.31	0.59	-0.64	Yes
Nov-02	149	35	4.26	49	0	12579	2202	5.71	8.92	-0.96	-1.58	No
Dec-02	703	190	3.70	125	0	11047	2115	5.22	5.54	-3.63	-3.21	No

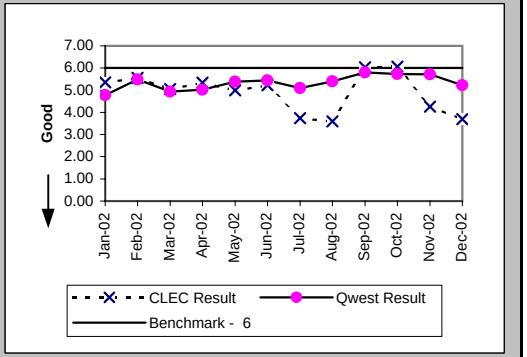

Delayed Days for Non-Facility Reasons (Average Days) (OP-6A-5) (Parity)-- Interval Zone Two

Date	CLEC Num	CLEC Denom	CLEC Result	PID Exc	Data Exc	Qwest Num	Qwest Denom	Qwest Result	Qwest Std De	Mod Z Scr	Parity Scr	Diff Signif?
Jan-02	5	3	1.67	0	0	708	169	4.19	4.30	-1.01	-1.61	No
Feb-02	36	4	9.00	0	0	907	142	6.39	12.00	0.97	-0.41	No
Mar-02	10	5	2.00	0	0	661	148	4.47	5.27	-1.03	-1.63	No
Apr-02	31	4	7.75	0	0	588	106	5.55	8.80	0.69	-0.58	No
May-02	5	1	5.00	0	0	515	74	6.96	12.80	-0.15	-1.09	No
Jun-02						350	62	5.65	13.43			
Jul-02	15	3	5.00	1	0	382	89	4.29	11.73	0.89	-0.46	No
Aug-02						206	71	2.90	2.89			
Sep-02	25	3	8.33	18	0	415	77	5.39	9.66	1.02	-0.38	No
Oct-02	16	1	16.00	0	0	410	66	6.21	10.08	1.12	-0.32	No
Nov-02						401	70	5.73	8.10			
Dec-02	15	3	5.00	0	0	395	75	5.27	7.83	-0.06	-1.04	No

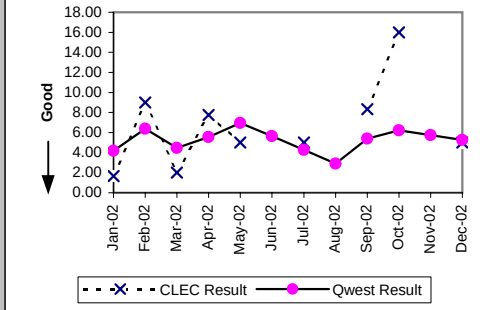

Checklist #4 - Unbundled Loop - Analog Installation

Delayed Days for Facility Reasons (Average Days) (OP-6B-5) (Parity)-- Interval Zone Two

Date	CLEC Num	CLEC Denom	CLEC Result	PID Exc	Data Exc	Qwest Num	Qwest Denom	Qwest Result	Qwest Std De	Mod Z Scr	Parity Scr	Diff Signif?
Jan-02						1132	105	10.78	19.38			
Feb-02						1444	119	12.13	15.55			
Mar-02						940	95	9.89	8.46			
Apr-02						1059	101	10.49	8.42			
May-02						1249	92	13.58	32.81			
Jun-02						1173	110	10.66	10.37			
Jul-02						1249	125	9.99	12.54			
Aug-02						1139	135	8.44	8.11			
Sep-02						1193	119	10.03	14.56			
Oct-02						1230	102	12.06	28.05			
Nov-02						991	82	12.09	37.91			
Dec-02						743	91	8.16	12.20			

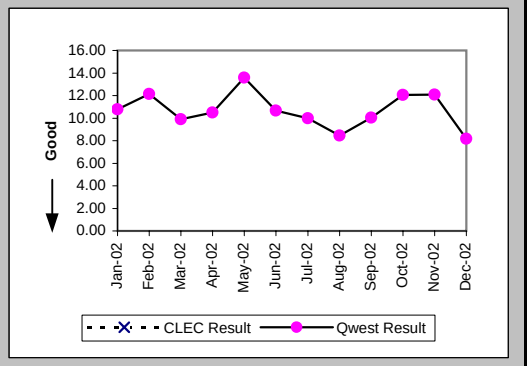

New Service Installation Quality (Percent) (OP-5) (Parity)-- Interval Zone One and Two

Date	CLEC Num	CLEC Denom	CLEC Result	PID Exc	Data Exc	Qwest Num	Qwest Denom	Qwest Result	Qwest Std De	Mod Z Scr	Parity Scr	Diff Signif?
Jan-02	1752	1823	96.11%	0	0	5975	8869	67.37%	46.89%	-23.83	-15.49	No
Feb-02	1979	2012	98.36%	0	0	6068	9117	66.56%	47.18%	-27.37	-17.64	No
Mar-02	2039	2076	98.22%	0	0	6117	8905	68.69%	46.37%	-26.12	-16.88	No
Apr-02	2166	2256	96.01%	0	0	6568	9210	71.31%	45.23%	-23.24	-15.13	No
May-02	1870	1949	95.95%	0	0	6774	9129	74.20%	43.75%	-19.92	-13.11	No
Jun-02	1505	1526	98.62%	0	0	6438	8772	73.39%	44.19%	-20.59	-13.52	No
Jul-02	1732	1753	98.80%	0	0	6026	8510	70.81%	45.46%	-23.47	-15.27	No
Aug-02	2088	2112	98.86%	0	0	6073	8624	70.42%	45.64%	-25.67	-16.61	No
Sep-02	1844	1862	99.03%	0	0	6290	8661	72.62%	44.59%	-23.19	-15.1	No
Oct-02	1474	1500	98.27%	0	0	6564	9074	72.34%	44.73%	-20.8	-13.64	No
Nov-02	1459	1484	98.32%			6627	8143	81.38%	38.92%	-15.41	-10.37	No
Dec-02	1564	1590	98.36%			6450	6800	94.85%	22.10%	-5.71	-4.47	No

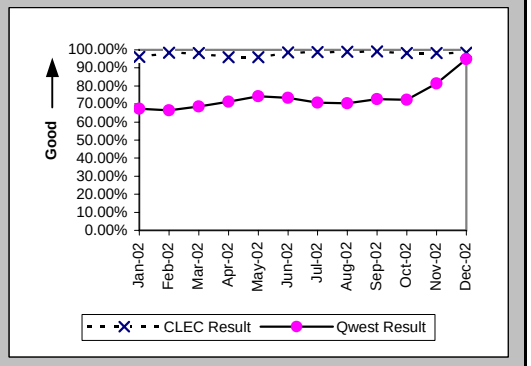

New Service Installation Quality (Percent) (OP-5*) (Parity)-- Interval Zone One and Two

Date	CLEC Num	CLEC Denom	CLEC Result	PID Exc	Data Exc	Qwest Num	Qwest Denom	Qwest Result	Qwest Std De	Mod Z Scr	Parity Scr	Diff Signif?
Jan-02	1786	1823	97.97%	0	0	6745	8869	76.05%	42.68%	-19.97	-13.14	No
Feb-02	1998	2012	99.30%	0	0	6975	9117	76.51%	42.40%	-21.83	-14.27	No
Mar-02	2066	2076	99.52%	0	0	6849	8905	76.91%	42.14%	-22.01	-14.38	No
Apr-02	2214	2256	98.14%	0	0	7214	9210	78.33%	41.20%	-20.47	-13.44	No
May-02	1908	1949	97.90%	0	0	7365	9129	80.68%	39.48%	-17.48	-11.63	No
Jun-02	1516	1526	99.34%	0	0	6947	8772	79.20%	40.59%	-17.9	-11.88	No
Jul-02	1745	1753	99.54%	0	0	6566	8510	77.16%	41.98%	-20.33	-13.36	No
Aug-02	2096	2112	99.24%	0	0	6615	8624	76.70%	42.27%	-21.96	-14.35	No
Sep-02	1852	1862	99.46%	0	0	6812	8661	78.65%	40.98%	-19.88	-13.09	No
Oct-02	1475	1500	98.33%	0	0	7157	9074	78.87%	40.82%	-17.1	-11.4	No
Nov-02	1464	1484	98.65%	0	0	6880	8143	84.49%	36.20%	-13.86	-9.43	No
Dec-02												

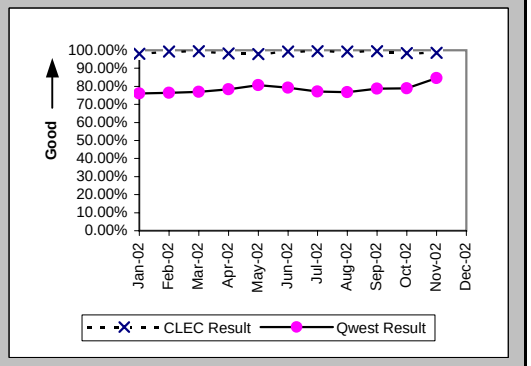

Checklist #4 - Unbundled Loop - Analog Installation

Interval for Pending Orders Delayed Past Due Date (Average Days) (OP-15A) (Diagnostic)

Date	CLEC Num	CLEC Denom	CLEC Result	PID Exc	Data Exc	Qwest Num	Qwest Denom	Qwest Result	Qwest Std De	Mod Z Scr	Parity Scr	Diff Signif?
Jan-02	108	16	6.75	0	0	26641	412	64.66	62.22	-3.65	-3.22	No
Feb-02	338	14	24.14	0	1	24315	429	56.68	64.46	-1.86	-2.13	No
Mar-02	390	38	10.26	0	1	24666	583	42.31	61.81	-3.1	-2.88	No
Apr-02	208	5	41.60	0	0	28457	579	49.15	64.24	-0.26	-1.16	No
May-02	142	10	14.20	0	0	30555	513	59.56	72.84	-1.95	-2.19	No
Jun-02	178	17	10.47	0	0	31781	511	62.19	76.33	-2.75	-2.67	No
Jul-02	201	4	50.25	0	0	34461	466	73.95	82.69	-0.57	-1.35	No
Aug-02	234	10	23.40	0	0	38359	487	78.77	87.90	-1.97	-2.2	No
Sep-02	238	8	29.75	0	0	41471	460	90.15	96.68	-1.75	-2.07	No
Oct-02	399	7	57.00	0	0	43522	414	105.13	105.53	-1.2	-1.73	No
Nov-02	269	2	134.50	0	0	43311	371	116.74	112.76	0.33	-0.8	No
Dec-02	312	7	44.57	0	0	45461	367	123.87	117.40	-1.77	-2.08	No

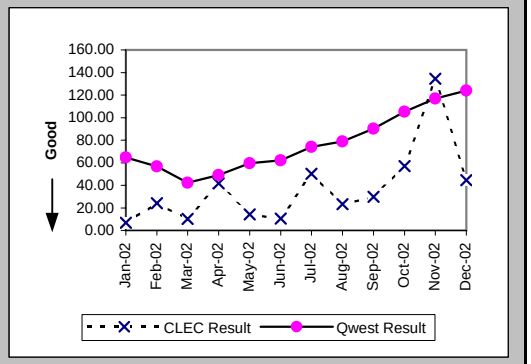

Checklist #4 - Unbundled Loop - Analog Installation

Count of Pending Orders Delayed for Facilities Reasons Unbundled Loop Analog (OP-15B) (Diagnostic)

Date	CLEC Order Count
Jan-02	10
Feb-02	4
Mar-02	29
Apr-02	2
May-02	9
Jun-02	16
Jul-02	1
Aug-02	8
Sep-02	6
Oct-02	4
Nov-02	1
Dec-02	6

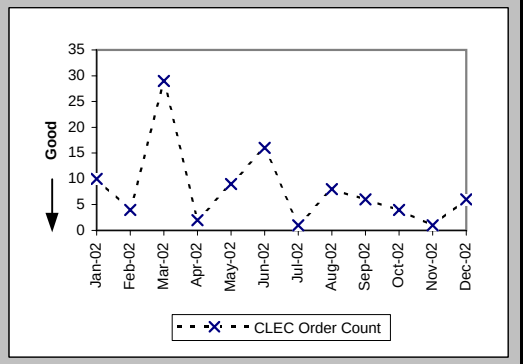

Checklist #4 - Unbundled Loop - Analog Repair

Out of Service Cleared within 24 hours (Percent) (MR-3D) (Parity)-- Interval Zone One

Date	CLEC Num	CLEC Denom	CLEC Result	PID Exc	Data Exc	Qwest Num	Qwest Denom	Qwest Result	Qwest Std De	Mod Z Scr	Parity Scr	Diff Signif?
Jan-02	257	260	98.85%	66	0	6186	7330	84.39%	36.29%	-6.31	-4.84	No
Feb-02	180	187	96.26%	49	0	6035	7257	83.16%	37.42%	-4.73	-3.87	No
Mar-02	192	193	99.48%	44	0	6383	6850	93.18%	25.20%	-3.42	-3.08	No
Apr-02	227	227	100.00%	36	0	4643	5124	90.61%	29.17%	-4.75	-3.89	No
May-02	220	220	100.00%	63	0	5040	5351	94.19%	23.40%	-3.61	-3.2	No
Jun-02	167	167	100.00%	30	0	5406	5773	93.64%	24.40%	-3.32	-3.02	No
Jul-02	187	187	100.00%	31	0	5263	5795	90.82%	28.87%	-4.28	-3.6	No
Aug-02	192	193	99.48%	31	0	5579	6081	91.74%	27.52%	-3.85	-3.34	No
Sep-02	148	148	100.00%	74	0	4700	5137	91.49%	27.90%	-3.66	-3.22	No
Oct-02	90	90	100.00%	67	0	5111	5511	92.74%	25.94%	-2.63	-2.6	No
Nov-02	156	156	100.00%	84	0	4822	5558	86.76%	33.89%	-4.81	-3.93	No
Dec-02	176	176	100.00%	89	0	5308	6093	87.12%	33.50%	-5.03	-4.06	No

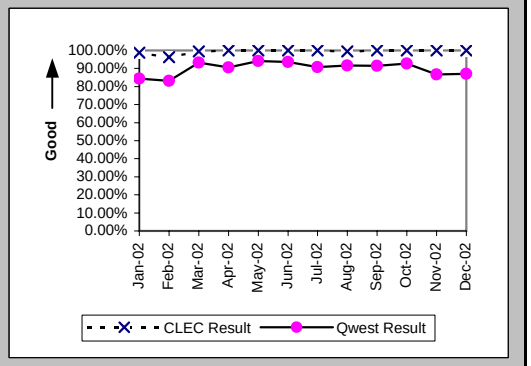

All Troubles Cleared within 48 hours (Percent) (MR-4D) (Parity)-- Interval Zone One

Date	CLEC Num	CLEC Denom	CLEC Result	PID Exc	Data Exc	Qwest Num	Qwest Denom	Qwest Result	Qwest Std De	Mod Z Scr	Parity Scr	Diff Signif?
Jan-02	261	261	100.00%	66	0	11838	12236	96.75%	17.74%	-2.93	-2.78	No
Feb-02	195	195	100.00%	49	0	11192	11680	95.82%	20.01%	-2.89	-2.76	No
Mar-02	193	193	100.00%	44	0	10557	10688	98.77%	11.00%	-1.53	-1.93	No
Apr-02	232	232	100.00%	36	0	8530	8677	98.31%	12.91%	-1.97	-2.2	No
May-02	223	223	100.00%	63	0	8510	8594	99.02%	9.84%	-1.46	-1.89	No
Jun-02	181	181	100.00%	30	0	8739	8846	98.79%	10.93%	-1.47	-1.9	No
Jul-02	207	207	100.00%	31	0	8525	8662	98.42%	12.48%	-1.8	-2.1	No
Aug-02	209	210	99.52%	31	0	8876	8991	98.72%	11.24%	-1.02	-1.62	No
Sep-02	170	170	100.00%	74	0	7578	7682	98.65%	11.56%	-1.51	-1.92	No
Oct-02	126	126	100.00%	67	0	8145	8241	98.84%	10.73%	-1.21	-1.74	No
Nov-02	188	188	100.00%	84	0	8017	8190	97.89%	14.38%	-1.99	-2.21	No
Dec-02	197	197	100.00%	89	0	8592	8832	97.28%	16.26%	-2.32	-2.41	No

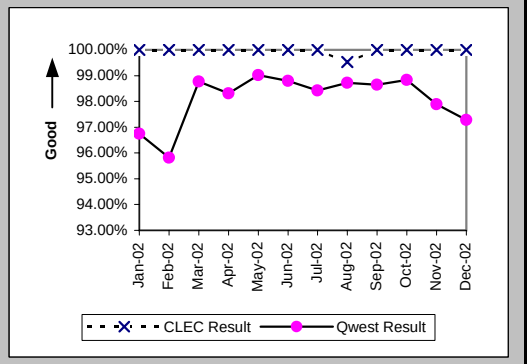

Mean Time to Restore (Hours:Minutes) (MR-6D) (Parity)-- Interval Zone One

Date	CLEC Num	CLEC Denom	CLEC Result	PID Exc	Data Exc	Qwest Num	Qwest Denom	Qwest Result	Qwest Std De	Mod Z Scr	Parity Scr	Diff Signif?
Jan-02	807:57	261	3:06	66	0	176754:32	12236	14:27	15:41	-11.57	-8.04	No
Feb-02	772:24	195	3:58	49	0	168155:05	11680	14:24	18:50	-7.67	-5.67	No
Mar-02	568:25	193	2:57	44	0	111828:34	10688	10:28	13:12	-7.84	-5.77	No
Apr-02	619:39	232	2:40	36	0	106239:20	8677	12:15	14:59	-9.6	-6.84	No
May-02	710:12	223	3:11	63	0	99208:45	8594	11:33	14:06	-8.74	-6.31	No
Jun-02	505:44	181	2:48	30	0	108516:55	8846	12:16	14:28	-8.72	-6.3	No
Jul-02	576:33	207	2:47	31	0	112524:29	8662	12:59	12:46	-11.37	-7.91	No
Aug-02	826:06	210	3:56	31	0	108837:12	8991	12:06	12:18	-9.52	-6.79	No
Sep-02	499:21	170	2:56	74	0	95345:29	7682	12:25	13:43	-8.91	-6.41	No
Oct-02	351:53	126	2:48	67	0	103134:07	8241	12:31	14:43	-7.36	-5.47	No
Nov-02	620:11	188	3:18	84	0	112260:57	8190	13:42	13:40	-10.32	-7.27	No
Dec-02	766:54	197	3:54	89	0	126755:19	8832	14:21	14:56	-9.72	-6.91	No

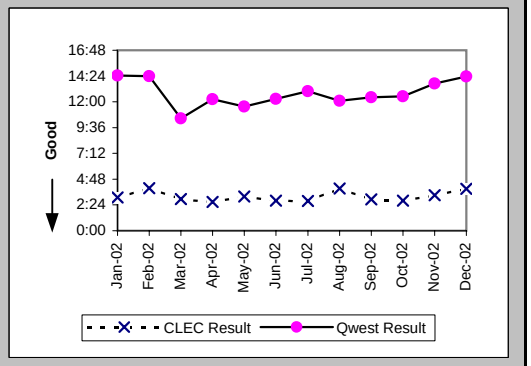

Checklist #4 - Unbundled Loop - Analog Repair

Repair Repeat Report Rate (Percent) (MR-7D) (Parity)-- Interval Zone One

Date	CLEC Num	CLEC Denom	CLEC Result	PID Exc	Data Exc	Qwest Num	Qwest Denom	Qwest Result	Qwest Std De	Mod Z Scr	Parity Scr	Diff Signif?
Jan-02	30	261	11.49%	66	0	1678	12518	13.40%	34.07%	-0.9	-1.55	No
Feb-02	25	195	12.82%	49	0	1726	11921	14.48%	35.19%	-0.65	-1.4	No
Mar-02	17	193	8.81%	44	0	1425	10916	13.05%	33.69%	-1.74	-2.06	No
Apr-02	30	232	12.93%	36	0	1211	8915	13.58%	34.26%	-0.29	-1.17	No
May-02	17	223	7.62%	63	0	1146	8772	13.06%	33.70%	-2.38	-2.45	No
Jun-02	19	181	10.50%	30	0	1146	9002	12.73%	33.33%	-0.89	-1.54	No
Jul-02	19	207	9.18%	31	0	1211	8859	13.67%	34.35%	-1.86	-2.13	No
Aug-02	20	210	9.52%	31	0	1154	9187	12.56%	33.14%	-1.31	-1.8	No
Sep-02	14	170	8.24%	74	0	940	7875	11.94%	32.42%	-1.47	-1.9	No
Oct-02	14	126	11.11%	67	0	1040	8457	12.30%	32.84%	-0.4	-1.24	No
Nov-02	14	188	7.45%	84	0	849	8407	10.10%	30.13%	-1.19	-1.73	No
Dec-02	13	197	6.60%	89	0	1095	9060	12.09%	32.60%	-2.34	-2.42	No

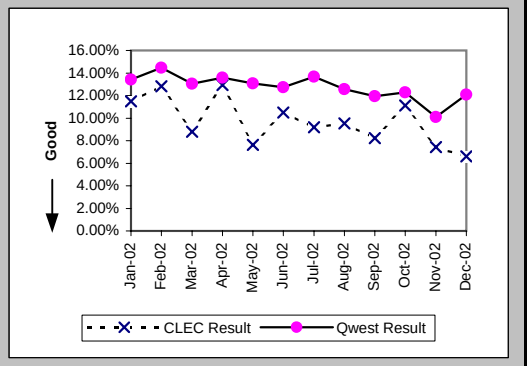

Repair Repeat Report Rate (Percent) (MR-7D*) (Parity)-- Interval Zone One

Date	CLEC Num	CLEC Denom	CLEC Result	PID Exc	Data Exc	Qwest Num	Qwest Denom	Qwest Result	Qwest Std De	Mod Z Scr	Parity Scr	Diff Signif?
Jan-02	21	177	11.86%	66	0	1280	9407	13.61%	34.29%	-0.67	-1.41	No
Feb-02	15	133	11.28%	49	0	1280	8697	14.72%	35.43%	-1.11	-1.68	No
Mar-02	9	118	7.63%	44	0	1029	8118	12.68%	33.27%	-1.64	-1.99	No
Apr-02	17	132	12.88%	36	0	905	6600	13.71%	34.40%	-0.28	-1.17	No
May-02	9	129	6.98%	63	0	910	6715	13.55%	34.23%	-2.16	-2.31	No
Jun-02	11	123	8.94%	30	0	907	7092	12.79%	33.40%	-1.27	-1.77	No
Jul-02	12	142	8.45%	31	0	993	6944	14.30%	35.01%	-1.97	-2.2	No
Aug-02	16	155	10.32%	31	0	908	7190	12.63%	33.22%	-0.86	-1.52	No
Sep-02	9	125	7.20%	74	0	749	6105	12.27%	32.81%	-1.71	-2.04	No
Oct-02	14	113	12.39%	67	0	815	6506	12.53%	33.10%	-0.04	-1.03	No
Nov-02	13	163	7.98%	84	0	669	6809	9.83%	29.77%	-0.78	-1.48	No
Dec-02												

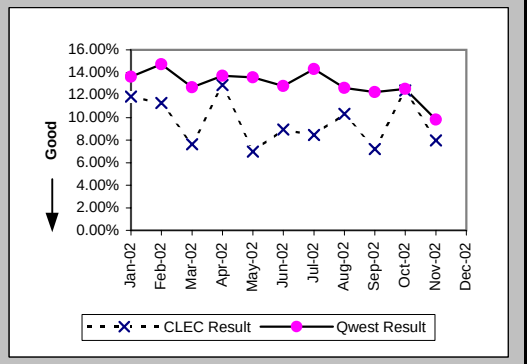

Out of Service Cleared within 24 hours (Percent) (MR-3E) (Parity)-- Interval Zone Two

Date	CLEC Num	CLEC Denom	CLEC Result	PID Exc	Data Exc	Qwest Num	Qwest Denom	Qwest Result	Qwest Std De	Mod Z Scr	Parity Scr	Diff Signif?
Jan-02	16	16	100.00%	0	0	2321	2663	87.16%	33.46%	-1.53	-1.93	No
Feb-02	12	12	100.00%	1	0	2119	2346	90.32%	29.56%	-1.13	-1.69	No
Mar-02	7	7	100.00%	1	0	2157	2366	91.17%	28.38%	-0.82	-1.5	No
Apr-02	15	15	100.00%	1	0	2446	2752	88.88%	31.44%	-1.37	-1.83	No
May-02	19	19	100.00%	3	0	2026	2196	92.26%	26.72%	-1.26	-1.76	No
Jun-02	17	17	100.00%	2	0	2129	2317	91.89%	27.30%	-1.22	-1.74	No
Jul-02	25	25	100.00%	2	0	2407	2708	88.88%	31.43%	-1.76	-2.07	No
Aug-02	10	10	100.00%	4	0	2074	2330	89.01%	31.27%	-1.11	-1.67	No
Sep-02	16	16	100.00%	2	0	1997	2357	84.73%	35.97%	-1.69	-2.03	No
Oct-02	7	7	100.00%	2	0	2068	2212	93.49%	24.67%	-0.7	-1.42	No
Nov-02	11	11	100.00%	5	0	2077	2411	86.15%	34.55%	-1.33	-1.81	No
Dec-02	15	15	100.00%	10	0	2225	2503	88.89%	31.42%	-1.36	-1.83	No

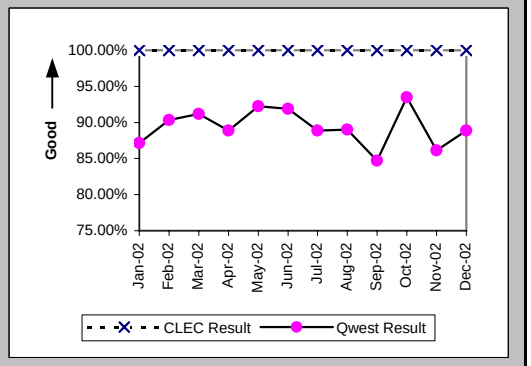

Checklist #4 - Unbundled Loop - Analog Repair

All Troubles Cleared within 48 hours (Percent) (MR-4E) (Parity)-- Interval Zone Two

Date	CLEC Num	CLEC Denom	CLEC Result	PID Exc	Data Exc	Qwest Num	Qwest Denom	Qwest Result	Qwest Std De	Mod Z Scr	Parity Scr	Diff Signif?
Jan-02	16	16	100.00%	0	0	4382	4476	97.90%	14.34%	-0.58	-1.36	No
Feb-02	12	12	100.00%	1	0	3692	3806	97.00%	17.05%	-0.61	-1.37	No
Mar-02	7	7	100.00%	1	0	3647	3718	98.09%	13.69%	-0.37	-1.22	No
Apr-02	15	15	100.00%	1	0	3988	4078	97.79%	14.69%	-0.58	-1.35	No
May-02	19	19	100.00%	3	0	3369	3446	97.77%	14.78%	-0.66	-1.4	No
Jun-02	19	19	100.00%	2	0	3396	3445	98.58%	11.84%	-0.52	-1.32	No
Jul-02	30	30	100.00%	2	0	3875	3961	97.83%	14.57%	-0.81	-1.49	No
Aug-02	13	13	100.00%	4	0	3381	3442	98.23%	13.19%	-0.48	-1.29	No
Sep-02	21	21	100.00%	2	0	3206	3291	97.42%	15.86%	-0.74	-1.45	No
Oct-02	12	12	100.00%	2	0	3182	3232	98.45%	12.34%	-0.43	-1.26	No
Nov-02	17	17	100.00%	5	0	3333	3401	98.00%	14.00%	-0.59	-1.36	No
Dec-02	21	21	100.00%	10	0	3502	3576	97.93%	14.24%	-0.66	-1.4	No

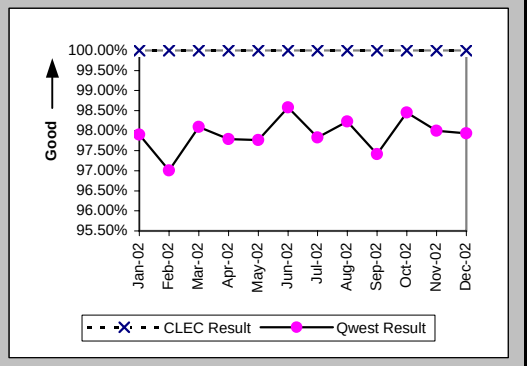

Mean Time to Restore (Hours:Minutes) (MR-6E) (Parity)-- Interval Zone Two

Date	CLEC Num	CLEC Denom	CLEC Result	PID Exc	Data Exc	Qwest Num	Qwest Denom	Qwest Result	Qwest Std De	Mod Z Scr	Parity Scr	Diff Signif?
Jan-02	31:43	16	1:59	0	0	61413:43	4476	13:43	17:09	-2.73	-2.66	No
Feb-02	39:17	12	3:16	1	0	51624:15	3806	13:34	23:11	-1.54	-1.93	No
Mar-02	27:55	7	3:59	1	0	43968:19	3718	11:50	16:08	-1.28	-1.78	No
Apr-02	19:07	15	1:16	1	0	53755:29	4078	13:11	18:19	-2.51	-2.53	No
May-02	45:53	19	2:25	3	0	43338:09	3446	12:35	13:15	-3.34	-3.03	No
Jun-02	82:04	19	4:19	2	0	41721:31	3445	12:07	12:54	-2.63	-2.6	No
Jul-02	80:11	30	2:40	2	0	56201:19	3961	14:11	15:55	-3.95	-3.4	No
Aug-02	39:57	13	3:04	4	0	48029:43	3442	13:57	14:09	-2.77	-2.68	No
Sep-02	46:45	21	2:14	2	0	48654:18	3291	14:47	14:50	-3.87	-3.35	No
Oct-02	36:54	12	3:05	2	0	39957:55	3232	12:22	14:04	-2.28	-2.39	No
Nov-02	64:37	17	3:48	5	0	46815:28	3401	13:46	14:31	-2.82	-2.72	No
Dec-02	60:24	21	2:53	10	0	48518:40	3576	13:34	14:00	-3.49	-3.12	No

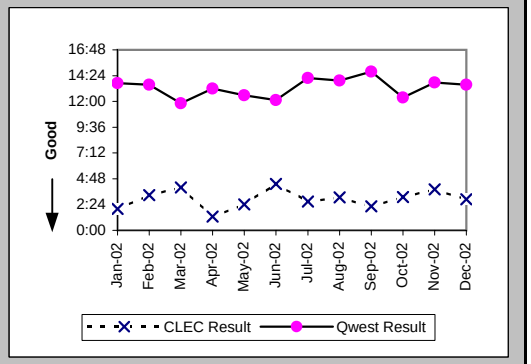

Repair Repeat Report Rate (Percent) (MR-7E) (Parity)-- Interval Zone Two

Date	CLEC Num	CLEC Denom	CLEC Result	PID Exc	Data Exc	Qwest Num	Qwest Denom	Qwest Result	Qwest Std De	Mod Z Scr	Parity Scr	Diff Signif?
Jan-02	0	16	0.00%	0	0	624	4558	13.69%	34.37%	-1.59	-1.97	No
Feb-02	1	12	8.33%	1	0	550	3857	14.26%	34.97%	-0.59	-1.36	No
Mar-02	1	7	14.29%	1	0	536	3766	14.23%	34.94%	0.09	-0.95	No
Apr-02	0	15	0.00%	1	0	513	4128	12.43%	32.99%	-1.46	-1.89	No
May-02	0	19	0.00%	3	0	416	3497	11.90%	32.37%	-1.6	-1.97	No
Jun-02	1	19	5.26%	2	0	439	3479	12.62%	33.21%	-0.96	-1.59	No
Jul-02	4	30	13.33%	2	0	627	4014	15.62%	36.30%	-0.34	-1.21	No
Aug-02	2	13	15.38%	4	0	448	3494	12.82%	33.43%	0.33	-0.8	No
Sep-02	4	21	19.05%	2	0	437	3333	13.11%	33.75%	0.8	-0.51	No
Oct-02	2	12	16.67%	2	0	370	3283	11.27%	31.62%	0.6	-0.63	No
Nov-02	2	17	11.76%	5	0	329	3452	9.53%	29.36%	0.37	-0.78	No
Dec-02	1	21	4.76%	10	0	379	3622	10.46%	30.61%	-0.85	-1.52	No

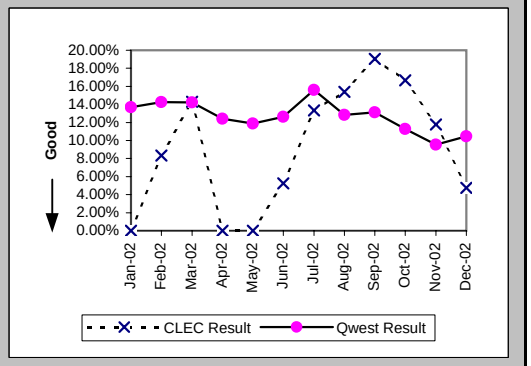

Checklist #4 - Unbundled Loop - Analog Repair

Repair Repeat Report Rate (Percent) (MR-7E*) (Parity)-- Interval Zone Two

Date	CLEC Num	CLEC Denom	CLEC Result	PID Exc	Data Exc	Qwest Num	Qwest Denom	Qwest Result	Qwest Std De	Mod Z Scr	Parity Scr	Diff Signif?
Jan-02	0	9	0.00%	0	0	492	3457	14.23%	34.94%	-1.22	-1.74	No
Feb-02	1	6	16.67%	1	0	420	2770	15.16%	35.87%	0.17	-0.9	No
Mar-02	1	6	16.67%	1	0	402	2803	14.34%	35.05%	0.23	-0.86	No
Apr-02	0	6	0.00%	1	0	383	3245	11.80%	32.26%	-0.9	-1.54	No
May-02	0	11	0.00%	3	0	311	2631	11.82%	32.29%	-1.21	-1.74	No
Jun-02	0	17	0.00%	2	0	348	2755	12.63%	33.22%	-1.56	-1.95	No
Jul-02	2	18	11.11%	2	0	530	3180	16.67%	37.27%	-0.63	-1.38	No
Aug-02	1	8	12.50%	4	0	342	2689	12.72%	33.32%	-0.02	-1.01	No
Sep-02	4	19	21.05%	2	0	349	2657	13.14%	33.78%	0.98	-0.4	No
Oct-02	2	11	18.18%	2	0	288	2552	11.29%	31.64%	0.71	-0.57	No
Nov-02	1	15	6.67%	5	0	258	2786	9.26%	28.99%	-0.35	-1.21	No
Dec-02												

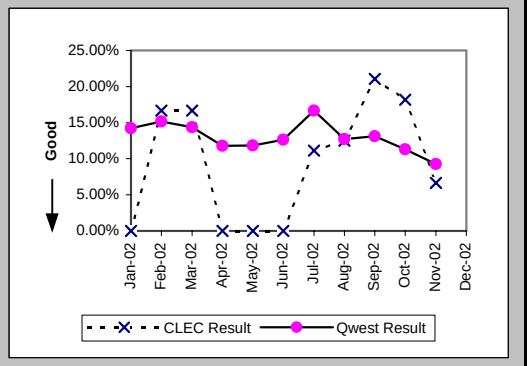

Trouble Rate (Percent) (MR-8) (Parity)-- Interval Zone One and Two

Date	CLEC Num	CLEC Denom	CLEC Result	PID Exc	Data Exc	Qwest Num	Qwest Denom	Qwest Result	Qwest Std De	Mod Z Scr	Parity Scr	Diff Signif?
Jan-02	277	39146	0.71%	66	0	17076	1171249	1.46%	11.99%	-12.18	-8.41	No
Feb-02	207	40193	0.52%	50	0	15778	1160795	1.36%	11.58%	-14.37	-9.74	No
Mar-02	200	41515	0.48%	45	0	14682	1160674	1.27%	11.18%	-14.03	-9.53	No
Apr-02	247	42932	0.58%	37	0	13043	1154994	1.13%	10.57%	-10.67	-7.48	No
May-02	242	43556	0.56%	66	0	12269	1151468	1.07%	10.27%	-10.17	-7.19	No
Jun-02	200	43873	0.46%	32	0	12481	1144269	1.09%	10.39%	-12.56	-8.64	No
Jul-02	237	44273	0.54%	33	0	12873	1137552	1.13%	10.58%	-11.64	-8.08	No
Aug-02	223	44872	0.50%	35	0	12681	1133197	1.12%	10.52%	-12.29	-8.47	No
Sep-02	191	44876	0.43%	76	0	11208	1129714	0.99%	9.91%	-11.87	-8.22	No
Oct-02	138	44575	0.31%	69	0	11740	1126838	1.04%	10.15%	-14.93	-10.08	No
Nov-02	205	45014	0.46%	89	0	11859	1123046	1.06%	10.22%	-12.22	-8.43	No
Dec-02	218	45780	0.48%	99	0	12682	1117751	1.13%	10.59%	-13.04	-8.93	No

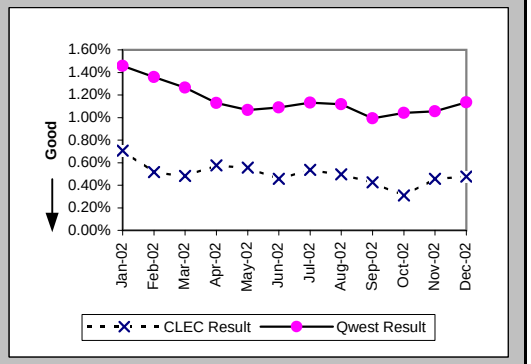

Trouble Rate (Percent) (MR-8*) (Parity)-- Interval Zone One and Two

Date	CLEC Num	CLEC Denom	CLEC Result	PID Exc	Data Exc	Qwest Num	Qwest Denom	Qwest Result	Qwest Std De	Mod Z Scr	Parity Scr	Diff Signif?
Jan-02	186	39146	0.48%	66	0	12864	1171249	1.10%	10.42%	-11.64	-8.07	No
Feb-02	139	40193	0.35%	50	0	11467	1160795	0.99%	9.89%	-12.8	-8.78	No
Mar-02	124	41515	0.30%	45	0	10921	1160674	0.94%	9.65%	-13.32	-9.1	No
Apr-02	138	42932	0.32%	37	0	9845	1154994	0.85%	9.19%	-11.75	-8.14	No
May-02	140	43556	0.32%	66	0	9346	1151468	0.81%	8.97%	-11.19	-7.8	No
Jun-02	140	43873	0.32%	32	0	9847	1144269	0.86%	9.24%	-12.05	-8.33	No
Jul-02	160	44273	0.36%	33	0	10124	1137552	0.89%	9.39%	-11.62	-8.06	No
Aug-02	163	44872	0.36%	35	0	9879	1133197	0.87%	9.30%	-11.36	-7.91	No
Sep-02	144	44876	0.32%	76	0	8762	1129714	0.78%	8.77%	-10.77	-7.55	No
Oct-02	124	44575	0.28%	69	0	9058	1126838	0.80%	8.93%	-12.19	-8.41	No
Nov-02	178	45014	0.40%	89	0	9595	1123046	0.85%	9.20%	-10.37	-7.31	No
Dec-02												

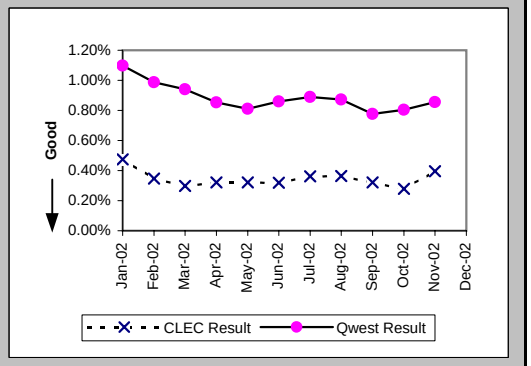

Checklist #4 - Unbundled Loop - Analog Repair

Customer and Non-Qwest Related Trouble Reports (Percent) (MR-10) (Diagnostic)-- Interval Zone One and Two

Date	CLEC Num	CLEC Denom	CLEC Result	PID Exc	Data Exc	Qwest Num	Qwest Denom	Qwest Result	Qwest Std De	Mod Z Scr	Parity Scr	Diff Signif?
Jan-02	66	343	19.24%	0	0	11758	28834	40.78%	49.14%	-8.07	-5.91	No
Feb-02	50	257	19.46%	0	0	8752	24530	35.68%	47.91%	-5.4	-4.28	No
Mar-02	45	245	18.37%	0	0	8179	22861	35.78%	47.93%	-5.65	-4.44	No
Apr-02	37	284	13.03%	0	0	7059	20102	35.12%	47.73%	-7.74	-5.71	No
May-02	66	308	21.43%	0	0	6747	19016	35.48%	47.85%	-5.11	-4.11	No
Jun-02	32	232	13.79%	0	0	6314	18795	33.59%	47.23%	-6.35	-4.86	No
Jul-02	33	270	12.22%	0	0	6875	19748	34.81%	47.64%	-7.74	-5.71	No
Aug-02	35	258	13.57%	0	0	6526	19207	33.98%	47.36%	-6.88	-5.18	No
Sep-02	76	267	28.46%	0	0	6211	17419	35.66%	47.90%	-2.43	-2.48	No
Oct-02	69	207	33.33%	0	0	7398	19138	38.66%	48.70%	-1.56	-1.95	No
Nov-02	89	294	30.27%	0	0	7641	19500	39.18%	48.82%	-3.11	-2.89	No
Dec-02	99	317	31.23%	0	0	8360	21042	39.73%	48.93%	-3.07	-2.87	No

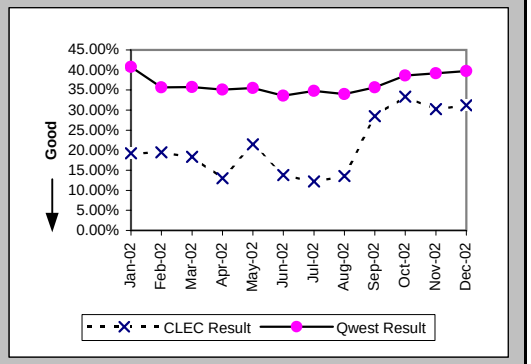

Checklist #4 - Unbundled Loop - Non-Loaded (2-Wire) Installation

Installation Commitments Met (Percent) (OP-3D) (Benchmark)-- Interval Zone One

Date	CLEC Num	CLEC Denom	CLEC Result	PID Exc	Data Exc	Qwest Num	Qwest Denom	Qwest Result	Qwest Std De	Mod Z Scr	Parity Scr	Diff Signif?
Jan-02	109	109	100.00%	2	0	228	236	96.61%	18.10%	-1.62	-1.98	No
Feb-02	112	112	100.00%	3	0	119	130	91.54%	27.83%	-2.36	-2.43	No
Mar-02	133	134	99.25%	0	1	120	134	89.55%	30.59%	-2.6	-2.58	No
Apr-02	118	119	99.16%	1	0	308	331	93.05%	25.43%	-2.25	-2.37	No
May-02	117	118	99.15%	1	0	152	171	88.89%	31.43%	-2.73	-2.66	No
Jun-02	102	102	100.00%	2	0	203	216	93.98%	23.78%	-2.11	-2.28	No
Jul-02	121	122	99.18%	1	0	137	149	91.95%	27.21%	-2.18	-2.32	No
Aug-02	157	160	98.13%	0	0	85	90	94.44%	22.91%	-1.22	-1.74	No
Sep-02	112	112	100.00%	2	0	60	62	96.77%	17.67%	-1.15	-1.7	No
Oct-02	96	98	97.96%	0	0	75	79	94.94%	21.92%	-0.91	-1.55	No
Nov-02	89	90	98.89%	2	0	79	85	92.94%	25.61%	-1.54	-1.93	No
Dec-02	133	137	97.08%	2	0	40	47	85.11%	35.60%	-1.99	-2.21	No

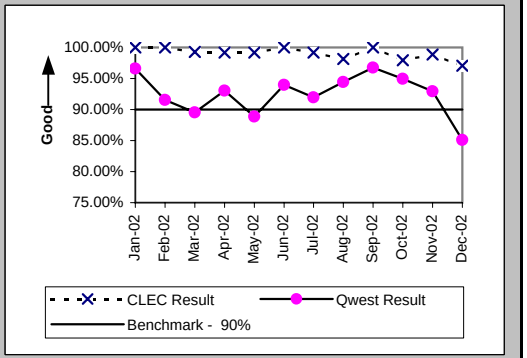

Installation Interval (Average Days) (OP-4D) (Benchmark)-- Interval Zone One

Date	CLEC Num	CLEC Denom	CLEC Result	PID Exc	Data Exc	Qwest Num	Qwest Denom	Qwest Result	Qwest Std De	Mod Z Scr	Parity Scr	Diff Signif?
Jan-02	398	97	4.10	16	0	1505	236	6.38	5.79	-3.25	-2.98	No
Feb-02	389	95	4.09	18	0	829	132	6.28	6.57	-2.47	-2.5	No
Mar-02	526	116	4.53	21	1	957	134	7.14	8.95	-2.3	-2.4	No
Apr-02	454	108	4.20	13	0	3225	338	9.54	14.51	-3.33	-3.02	No
May-02	480	108	4.44	11	0	1436	177	8.11	11.19	-2.69	-2.63	No
Jun-02	355	87	4.08	18	0	1472	218	6.75	8.83	-2.39	-2.45	No
Jul-02	466	108	4.31	20	0	884	153	5.78	6.31	-1.84	-2.12	No
Aug-02	551	125	4.41	38	0	770	91	8.46	6.20	-4.75	-3.89	No
Sep-02	440	107	4.11	11	0	404	63	6.41	3.81	-3.8	-3.31	No
Oct-02	342	87	3.93	11	0	727	82	8.87	11.30	-2.84	-2.72	No
Nov-02	293	73	4.01	19	0	622	85	7.32	5.13	-4.04	-3.46	No
Dec-02	398	102	3.90	37	0	551	47	11.72	18.97	-2.34	-2.42	No

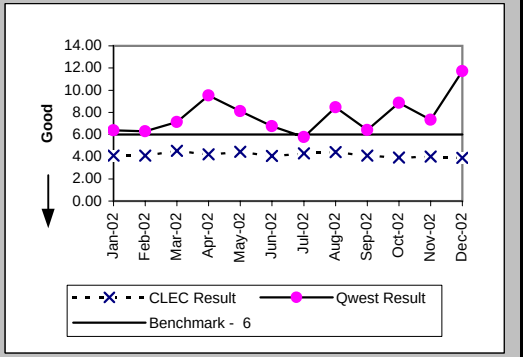

Delayed Days for Non-Facility Reasons (Average Days) (OP-6A-4) (Parity)-- Interval Zone One

Date	CLEC Num	CLEC Denom	CLEC Result	PID Exc	Data Exc	Qwest Num	Qwest Denom	Qwest Result	Qwest Std De	Mod Z Scr	Parity Scr	Diff Signif?
Jan-02	9	2	4.50	2	0	52	7	7.43	10.08	-0.36	-1.22	No
Feb-02	5	3	1.67	3	0	83	10	8.30	10.49	-0.96	-1.58	No
Mar-02	1	1	1.00	0	0	106	13	8.15	12.13	-0.57	-1.35	No
Apr-02	10	1	10.00	1	0	154	24	6.42	8.66	0.63	-0.62	No
May-02	2	1	2.00	1	0	74	16	4.62	4.01	-0.63	-1.39	No
Jun-02						219	14	15.64	15.64			
Jul-02	4	2	2.00	1	0	125	15	8.33	8.37	-1	-1.61	No
Aug-02	52	4	13.00	0	0	61	4	15.25	11.32	-0.28	-1.17	No
Sep-02	6	1	6.00	2	0	5	1	5.00				
Oct-02	9	2	4.50	1	0							
Nov-02	4	1	4.00	2	0	7	3	2.33	1.53	-0.06	-1.03	No
Dec-02	19	2	9.50	4	0	1	1	1.00				

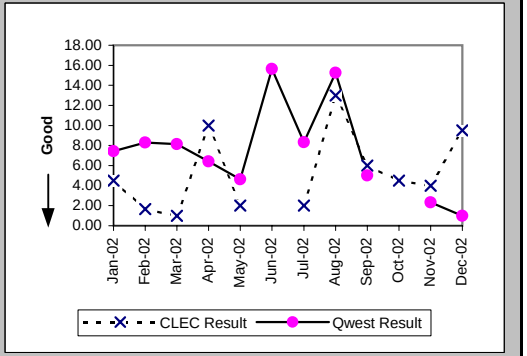

Checklist #4 - Unbundled Loop - Non-Loaded (2-Wire) Installation

Delayed Days for Facility Reasons (Average Days) (OP-6B-4) (Parity)-- Interval Zone One

Date	CLEC Num	CLEC Denom	CLEC Result	PID Exc	Data Exc	Qwest Num	Qwest Denom	Qwest Result	Qwest Std De	Mod Z Scr	Parity Scr	Diff Signif?
Jan-02						33	3	11.00	14.73			
Feb-02	23	1	23.00	0	0	18	1	18.00				
Mar-02						2	1	2.00				
Apr-02												
May-02						85	5	17.00	12.00			
Jun-02	8	1	8.00	0	0	6	1	6.00				
Jul-02												
Aug-02						7	1	7.00				
Sep-02						4	1	4.00				
Oct-02	52	1	52.00	0	0	137	4	34.25	31.55	0.33	-0.8	No
Nov-02						23	3	7.67	5.86			
Dec-02	18	2	9.00	0	0	164	6	27.33	45.05	-0.5	-1.3	No

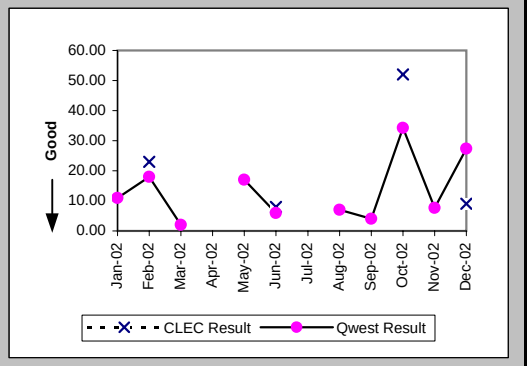

Installation Commitments Met (Percent) (OP-3E) (Benchmark)-- Interval Zone Two

Date	CLEC Num	CLEC Denom	CLEC Result	PID Exc	Data Exc	Qwest Num	Qwest Denom	Qwest Result	Qwest Std De	Mod Z Scr	Parity Scr	Diff Signif?
Jan-02	15	15	100.00%	2	1	21	26	80.77%	39.41%	-1.5	-1.91	No
Feb-02	12	12	100.00%	0	0	25	28	89.29%	30.93%	-1	-1.61	No
Mar-02	8	8	100.00%	0	0	16	22	72.73%	44.54%	-1.48	-1.9	No
Apr-02	16	16	100.00%	0	0	18	22	81.82%	38.57%	-1.43	-1.87	No
May-02	17	17	100.00%	0	0	11	16	68.75%	46.35%	-1.94	-2.18	No
Jun-02	23	23	100.00%	0	0	21	26	80.77%	39.41%	-1.7	-2.04	No
Jul-02	19	19	100.00%	0	0	10	11	90.91%	28.75%	-0.83	-1.51	No
Aug-02	18	18	100.00%	0	0	23	26	88.46%	31.95%	-1.18	-1.72	No
Sep-02	19	19	100.00%	1	0	27	29	93.10%	25.34%	-0.92	-1.56	No
Oct-02	17	17	100.00%	0	0	29	31	93.55%	24.57%	-0.87	-1.53	No
Nov-02	25	25	100.00%	0	0	24	28	85.71%	34.99%	-1.48	-1.9	No
Dec-02	28	28	100.00%	0	0	14	20	70.00%	45.83%	-2.24	-2.36	No

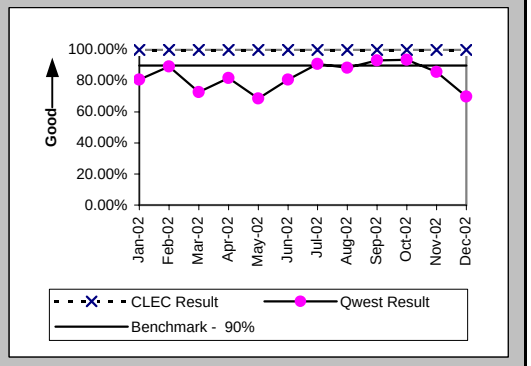

Installation Interval (Average Days) (OP-4E) (Benchmark)-- Interval Zone Two

Date	CLEC Num	CLEC Denom	CLEC Result	PID Exc	Data Exc	Qwest Num	Qwest Denom	Qwest Result	Qwest Std De	Mod Z Scr	Parity Scr	Diff Signif?
Jan-02	67	14	4.79	3	1	322	27	11.93	13.63	-1.59	-1.97	No
Feb-02	38	8	4.75	7	0	422	30	14.07	27.14	-0.86	-1.52	No
Mar-02	39	8	4.88	0	0	363	24	15.12	12.73	-1.97	-2.2	No
Apr-02	48	11	4.36	5	0	266	23	11.57	12.11	-1.62	-1.99	No
May-02	57	14	4.07	4	0	329	20	16.45	10.43	-3.41	-3.07	No
Jun-02	81	21	3.86	3	0	312	26	12.00	6.30	-4.41	-3.68	No
Jul-02	57	15	3.80	7	0	252	14	18.00	18.19	-2.1	-2.28	No
Aug-02	50	16	3.12	2	0	301	26	11.58	15.19	-1.75	-2.06	No
Sep-02	66	17	3.88	4	0	229	29	7.90	7.67	-1.71	-2.04	No
Oct-02	52	13	4.00	4	0	254	31	8.19	7.00	-1.81	-2.1	No
Nov-02	50	13	3.85	12	0	249	29	8.59	10.10	-1.41	-1.85	No
Dec-02	81	22	3.68	6	0	276	20	13.80	11.17	-2.93	-2.78	No

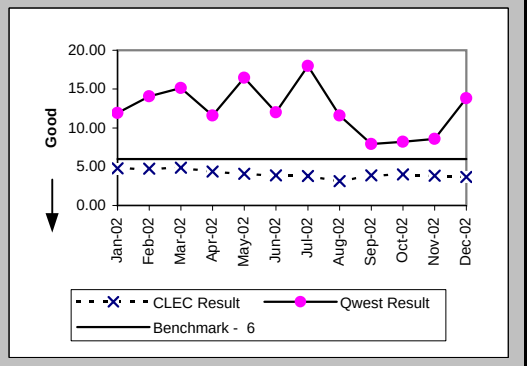

Checklist #4 - Unbundled Loop - Non-Loaded (2-Wire) Installation

Delayed Days for Non-Facility Reasons (Average Days) (OP-6A-5) (Parity)-- Interval Zone Two

Date	CLEC Num	CLEC Denom	CLEC Result	PID Exc	Data Exc	Qwest Num	Qwest Denom	Qwest Result	Qwest Std De	Mod Z Scr	Parity Scr	Diff Signif?
Jan-02	4	1	4.00	2	0	23	3	7.67	9.87	-0.32	-1.2	No
Feb-02						161	4	40.25	67.96			
Mar-02						119	6	19.83	10.89			
Apr-02						15	2	7.50	7.78			
May-02						87	5	17.40	11.84			
Jun-02						38	5	7.60	5.86			
Jul-02						46	3	15.33	14.64			
Aug-02						53	2	26.50	0.71			
Sep-02						6	2	3.00	1.41			
Oct-02												
Nov-02						3	1	3.00				
Dec-02												

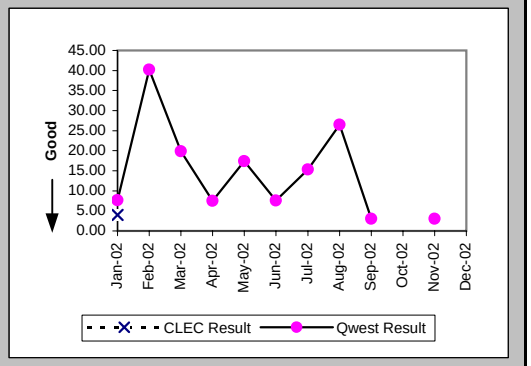

Delayed Days for Facility Reasons (Average Days) (OP-6B-5) (Parity)-- Interval Zone Two

Date	CLEC Num	CLEC Denom	CLEC Result	PID Exc	Data Exc	Qwest Num	Qwest Denom	Qwest Result	Qwest Std De	Mod Z Scr	Parity Scr	Diff Signif?
Jan-02						98	3	32.67	4.04			
Feb-02												
Mar-02												
Apr-02						51	2	25.50	0.71			
May-02												
Jun-02												
Jul-02												
Aug-02						57	1	57.00				
Sep-02												
Oct-02						31	2	15.50	14.85			
Nov-02	1	1	1.00	0	0	63	3	21.00	10.58	-1.64	-2	No
Dec-02						71	6	11.83	13.93			

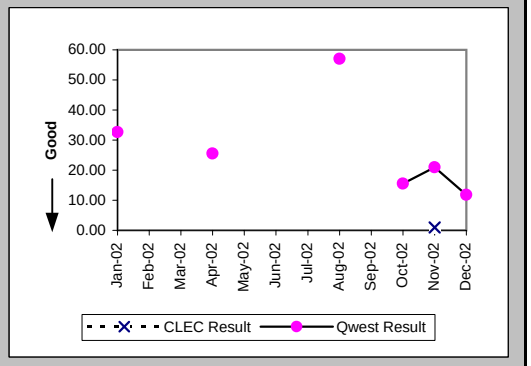

New Service Installation Quality (Percent) (OP-5) (Parity)-- Interval Zone One and Two

Date	CLEC Num	CLEC Denom	CLEC Result	PID Exc	Data Exc	Qwest Num	Qwest Denom	Qwest Result	Qwest Std De	Mod Z Scr	Parity Scr	Diff Signif?
Jan-02	137	145	94.48%	0	0	246	251	98.01%	13.97%	1.81	0.1	Yes
Feb-02	152	155	98.06%	0	0	213	217	98.16%	13.45%	0.03	-0.98	No
Mar-02	156	159	98.11%	0	0	152	161	94.41%	22.97%	-1.44	-1.88	No
Apr-02	149	159	93.71%	0	0	250	261	95.79%	20.09%	0.93	-0.43	No
May-02	159	162	98.15%	0	0	274	280	97.86%	14.48%	-0.2	-1.12	No
Jun-02	162	168	96.43%	0	0	214	221	96.83%	17.51%	0.2	-0.88	No
Jul-02	178	181	98.34%	0	0	199	207	96.14%	19.28%	-1.13	-1.68	No
Aug-02	197	204	96.57%	0	0	133	143	93.01%	25.50%	-1.28	-1.78	No
Sep-02	191	193	98.96%	0	0	97	105	92.38%	26.53%	-2.05	-2.24	No
Oct-02	165	167	98.80%	0	0	98	103	95.15%	21.49%	-1.36	-1.83	No
Nov-02	146	155	94.19%			108	115	93.91%	23.91%	-0.1	-1.06	No
Dec-02	162	168	96.43%			80	92	86.96%	33.68%	-2.17	-2.32	No

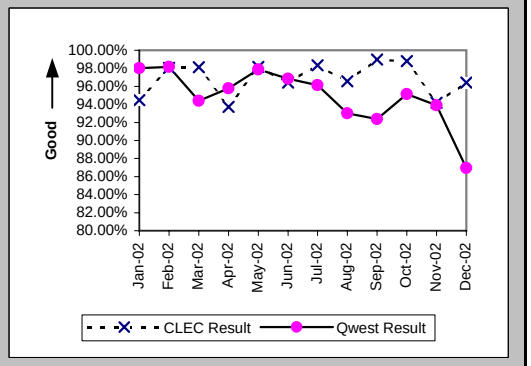

Checklist #4 - Unbundled Loop - Non-Loaded (2-Wire) Installation

New Service Installation Quality (Percent) (OP-5*) (Parity)-- Interval Zone One and Two

Date	CLEC Num	CLEC Denom	CLEC Result	PID Exc	Data Exc	Qwest Num	Qwest Denom	Qwest Result	Qwest Std De	Mod Z Scr	Parity Scr	Diff Signif?
Jan-02	140	145	96.55%	0	0	247	251	98.41%	12.52%	1.14	-0.31	No
Feb-02	154	155	99.35%	0	0	215	217	99.08%	9.56%	-0.28	-1.17	No
Mar-02	159	159	100.00%	0	0	158	161	98.14%	13.52%	-1.23	-1.75	No
Apr-02	158	159	99.37%	0	0	255	261	97.70%	14.99%	-1.11	-1.67	No
May-02	160	162	98.77%	0	0	276	280	98.57%	11.87%	-0.17	-1.1	No
Jun-02	167	168	99.40%	0	0	219	221	99.10%	9.47%	-0.32	-1.19	No
Jul-02	179	181	98.90%	0	0	201	207	97.10%	16.78%	-1.05	-1.64	No
Aug-02	200	204	98.04%	0	0	139	143	97.20%	16.49%	-0.47	-1.28	No
Sep-02	193	193	100.00%	0	0	103	105	98.10%	13.67%	-1.15	-1.7	No
Oct-02	166	167	99.40%	0	0	102	103	99.03%	9.81%	-0.3	-1.18	No
Nov-02	148	155	95.48%	0	0	112	115	97.39%	15.94%	0.78	-0.53	No
Dec-02												

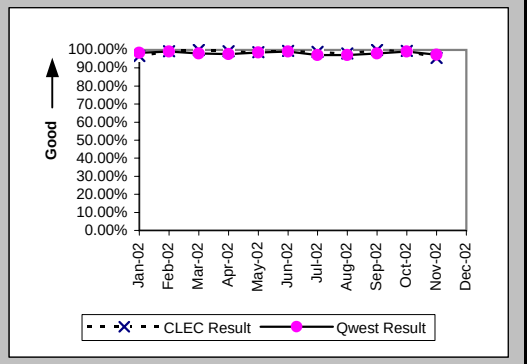

Interval for Pending Orders Delayed Past Due Date (Average Days) (OP-15A) (Diagnostic)

Date	CLEC Num	CLEC Denom	CLEC Result	PID Exc	Data Exc	Qwest Num	Qwest Denom	Qwest Result	Qwest Std De	Mod Z Scr	Parity Scr	Diff Signif?
Jan-02	29	2	14.50	0	0	3765	36	104.58	114.52	-1.08	-1.66	No
Feb-02	48	3	16.00	0	0	4190	42	99.76	117.71	-1.19	-1.72	No
Mar-02	48	6	8.00	0	0	4807	47	102.28	119.56	-1.82	-2.11	No
Apr-02	68	5	13.60	0	0	5403	57	94.79	118.97	-1.46	-1.89	No
May-02	102	6	17.00	0	0	6004	48	125.08	129.37	-1.93	-2.17	No
Jun-02	111	9	12.33	0	0	6191	46	134.59	126.21	-2.66	-2.62	No
Jul-02	49	6	8.17	0	0	7142	48	148.79	128.70	-2.52	-2.53	No
Aug-02	56	4	14.00	0	0	7745	46	168.37	134.16	-2.21	-2.34	No
Sep-02	53	3	17.67	0	0	8582	47	182.60	137.54	-2.01	-2.22	No
Oct-02	32	6	5.33	0	0	9356	47	199.06	144.10	-3.1	-2.89	No
Nov-02	35	5	7.00	0	0	9419	48	196.23	133.55	-3.02	-2.83	No
Dec-02	48	8	6.00	0	0	9012	49	183.92	138.06	-3.38	-3.05	No

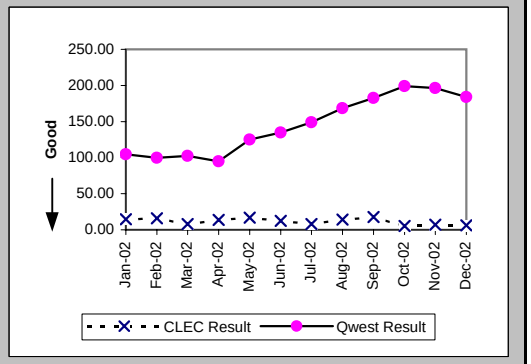

Checklist #4 - Unbundled Loop - Non-Loaded (2-Wire) Installation

Count of Pending Orders Delayed for Facilities Reasons Unbundled Loop - 2 Wire Non-Loaded (OP-15B) (Diagnostic)

Date	CLEC Order Count
Jan-02	1
Feb-02	1
Mar-02	0
Apr-02	1
May-02	0
Jun-02	0
Jul-02	0
Aug-02	4
Sep-02	3
Oct-02	6
Nov-02	2
Dec-02	6

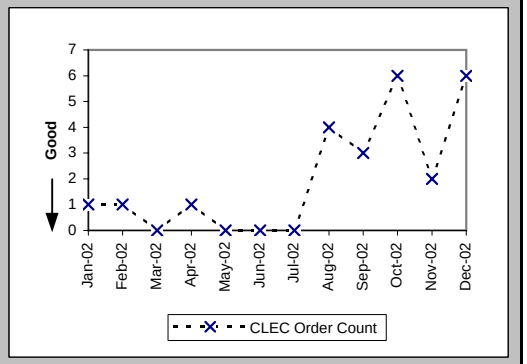

Checklist #4 - Unbundled Loop - Non-Loaded (2-Wire) Repair

Out of Service Cleared within 24 hours (Percent) (MR-3D) (Parity)-- Interval Zone One

Date	CLEC Num	CLEC Denom	CLEC Result	PID Exc	Data Exc	Qwest Num	Qwest Denom	Qwest Result	Qwest Std De	Mod Z Scr	Parity Scr	Diff Signif?
Jan-02	22	22	100.00%	5	0	71	71	100.00%	N/A	N/A	N/A	
Feb-02	21	22	95.45%	5	0	66	68	97.06%	16.90%	0.31	-0.81	No
Mar-02	15	15	100.00%	4	0	74	74	100.00%	N/A	N/A	N/A	
Apr-02	23	23	100.00%	2	0	97	97	100.00%	N/A	N/A	N/A	
May-02	15	15	100.00%	8	0	82	83	98.80%	10.91%	-0.39	-1.24	No
Jun-02	16	16	100.00%	0	0	74	74	100.00%	N/A	N/A	N/A	
Jul-02	13	13	100.00%	3	0	64	65	98.46%	12.31%	-0.41	-1.25	No
Aug-02	25	25	100.00%	5	0	71	71	100.00%	N/A	N/A	N/A	
Sep-02	7	7	100.00%	5	0	55	57	96.49%	18.40%	-0.48	-1.29	No
Oct-02	11	11	100.00%	6	0	51	51	100.00%	N/A	N/A	N/A	
Nov-02	16	16	100.00%	5	0	65	65	100.00%	N/A	N/A	N/A	
Dec-02	13	13	100.00%	6	0	71	71	100.00%	N/A	N/A	N/A	

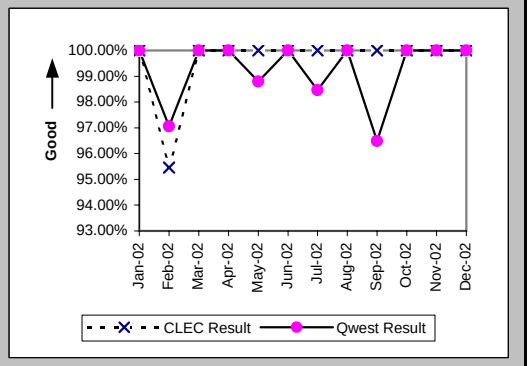

All Troubles Cleared within 48 hours (Percent) (MR-4D) (Parity)-- Interval Zone One

Date	CLEC Num	CLEC Denom	CLEC Result	PID Exc	Data Exc	Qwest Num	Qwest Denom	Qwest Result	Qwest Std De	Mod Z Scr	Parity Scr	Diff Signif?
Jan-02	22	22	100.00%	5	0	71	71	100.00%	N/A	N/A	N/A	
Feb-02	22	22	100.00%	5	0	68	69	98.55%	11.95%	-0.5	-1.3	No
Mar-02	15	15	100.00%	4	0	74	74	100.00%	N/A	N/A	N/A	
Apr-02	23	23	100.00%	2	0	97	97	100.00%	N/A	N/A	N/A	
May-02	15	15	100.00%	8	0	83	83	100.00%	N/A	N/A	N/A	
Jun-02	16	16	100.00%	0	0	74	74	100.00%	N/A	N/A	N/A	
Jul-02	13	13	100.00%	3	0	65	65	100.00%	N/A	N/A	N/A	
Aug-02	25	25	100.00%	5	0	71	71	100.00%	N/A	N/A	N/A	
Sep-02	7	7	100.00%	5	0	57	57	100.00%	N/A	N/A	N/A	
Oct-02	12	12	100.00%	6	0	51	51	100.00%	N/A	N/A	N/A	
Nov-02	20	20	100.00%	5	0	66	66	100.00%	N/A	N/A	N/A	
Dec-02	14	14	100.00%	6	0	71	71	100.00%	N/A	N/A	N/A	

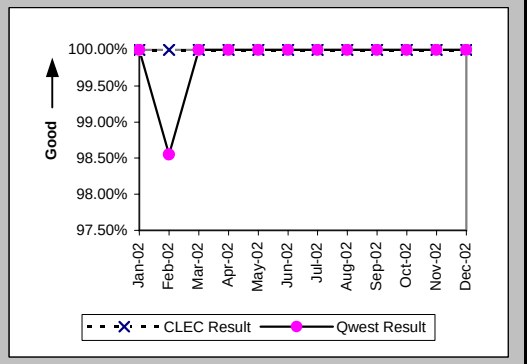

Mean Time to Restore (Hours:Minutes) (MR-6D) (Parity)-- Interval Zone One

Date	CLEC Num	CLEC Denom	CLEC Result	PID Exc	Data Exc	Qwest Num	Qwest Denom	Qwest Result	Qwest Std De	Mod Z Scr	Parity Scr	Diff Signif?
Jan-02	48:05	22	2:11	5	0	169:43	71	2:23	2:17	-0.37	-1.22	No
Feb-02	94:21	22	4:17	5	0	261:58	69	3:48	8:35	0.21	-0.87	No
Mar-02	33:58	15	2:16	4	0	142:48	74	1:56	2:23	0.48	-0.71	No
Apr-02	41:57	23	1:49	2	0	240:37	97	2:29	3:52	-0.73	-1.45	No
May-02	35:53	15	2:24	8	0	183:16	83	2:12	4:29	0.27	-0.83	No
Jun-02	37:46	16	2:22	0	0	128:43	74	1:44	2:30	0.87	-0.47	No
Jul-02	31:21	13	2:25	3	0	224:07	65	3:27	6:00	-0.57	-1.35	No
Aug-02	65:26	25	2:37	5	0	143:08	71	2:01	2:08	1.13	-0.31	No
Sep-02	13:44	7	1:58	5	0	286:01	57	5:01	8:04	-0.95	-1.58	No
Oct-02	37:25	12	3:07	6	0	165:42	51	3:15	4:49	-0.08	-1.05	No
Nov-02	62:02	20	3:06	5	0	150:33	66	2:17	2:20	1.06	-0.36	No
Dec-02	24:27	14	1:45	6	0	186:30	71	2:38	3:09	-0.96	-1.58	No

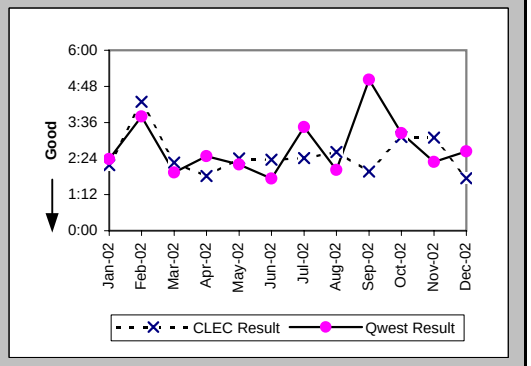

Checklist #4 - Unbundled Loop - Non-Loaded (2-Wire) Repair

Repair Repeat Report Rate (Percent) (MR-7D) (Parity)-- Interval Zone One

Date	CLEC Num	CLEC Denom	CLEC Result	PID Exc	Data Exc	Qwest Num	Qwest Denom	Qwest Result	Qwest Std De	Mod Z Scr	Parity Scr	Diff Signif?
Jan-02	4	22	18.18%	5	0	9	71	12.68%	33.27%	0.64	-0.61	No
Feb-02	4	22	18.18%	5	0	12	69	17.39%	37.90%	0.09	-0.94	No
Mar-02	1	15	6.67%	4	0	10	74	13.51%	34.19%	-0.71	-1.43	No
Apr-02	4	23	17.39%	2	0	18	97	18.56%	38.88%	-0.13	-1.08	No
May-02	0	15	0.00%	8	0	14	83	16.87%	37.45%	-1.61	-1.98	No
Jun-02	2	16	12.50%	0	0	11	74	14.86%	35.57%	-0.24	-1.15	No
Jul-02	2	13	15.38%	3	0	14	65	21.54%	41.11%	-0.49	-1.3	No
Aug-02	9	25	36.00%	5	0	16	71	22.54%	41.78%	1.28	-0.22	No
Sep-02	0	7	0.00%	5	0	15	57	26.32%	44.03%	-1.49	-1.91	No
Oct-02	2	12	16.67%	6	0	12	51	23.53%	42.42%	-0.5	-1.31	No
Nov-02	0	20	0.00%	5	0	12	66	18.18%	38.57%	-1.85	-2.12	No
Dec-02	0	14	0.00%	6	0	11	71	15.49%	36.18%	-1.46	-1.89	No

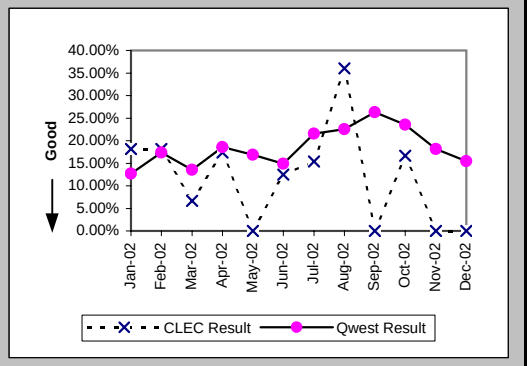

Repair Repeat Report Rate (Percent) (MR-7D*) (Parity)-- Interval Zone One

Date	CLEC Num	CLEC Denom	CLEC Result	PID Exc	Data Exc	Qwest Num	Qwest Denom	Qwest Result	Qwest Std De	Mod Z Scr	Parity Scr	Diff Signif?
Jan-02	3	12	25.00%	5	0	7	47	14.89%	35.60%	0.79	-0.52	No
Feb-02	3	13	23.08%	5	0	2	29	6.90%	25.34%	1.34	-0.18	No
Mar-02	1	8	12.50%	4	0	4	36	11.11%	31.43%	0.09	-0.94	No
Apr-02	2	8	25.00%	2	0	7	47	14.89%	35.60%	0.67	-0.59	No
May-02	0	6	0.00%	8	0	6	35	17.14%	37.69%	-1.03	-1.63	No
Jun-02	1	8	12.50%	0	0	3	34	8.82%	28.36%	0.27	-0.84	No
Jul-02	1	9	11.11%	3	0	7	34	20.59%	40.43%	-0.63	-1.38	No
Aug-02	5	16	31.25%	5	0	8	35	22.86%	41.99%	0.61	-0.63	No
Sep-02	0	6	0.00%	5	0	10	31	32.26%	46.75%	-1.55	-1.94	No
Oct-02	2	9	22.22%	6	0	5	21	23.81%	42.59%	-0.09	-1.06	No
Nov-02	0	16	0.00%	5	0	8	38	21.05%	40.77%	-1.73	-2.05	No
Dec-02												

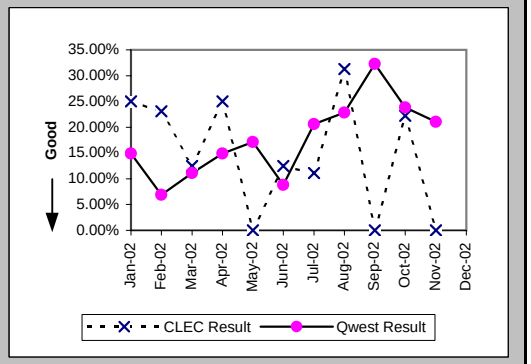

Out of Service Cleared within 24 hours (Percent) (MR-3E) (Parity)-- Interval Zone Two

Date	CLEC Num	CLEC Denom	CLEC Result	PID Exc	Data Exc	Qwest Num	Qwest Denom	Qwest Result	Qwest Std De	Mod Z Scr	Parity Scr	Diff Signif?
Jan-02						16	16	100.00%	0.00%			
Feb-02	1	1	100.00%	1	0	19	19	100.00%	N/A	N/A	N/A	
Mar-02	3	3	100.00%	0	0	26	26	100.00%	N/A	N/A	N/A	
Apr-02	2	2	100.00%	0	0	14	15	93.33%	24.94%	-0.36	-1.22	No
May-02	2	2	100.00%	1	0	13	13	100.00%	N/A	N/A	N/A	
Jun-02	2	2	100.00%	0	0	16	16	100.00%	N/A	N/A	N/A	
Jul-02	2	2	100.00%	1	0	18	18	100.00%	N/A	N/A	N/A	
Aug-02	1	1	100.00%	0	0	22	22	100.00%	N/A	N/A	N/A	
Sep-02	1	2	50.00%	1	0	13	13	100.00%	N/A	N/A	-0.03	No
Oct-02						9	9	100.00%	0.00%			
Nov-02						21	21	100.00%	0.00%			
Dec-02	2	2	100.00%	0	0	26	26	100.00%	N/A	N/A	N/A	

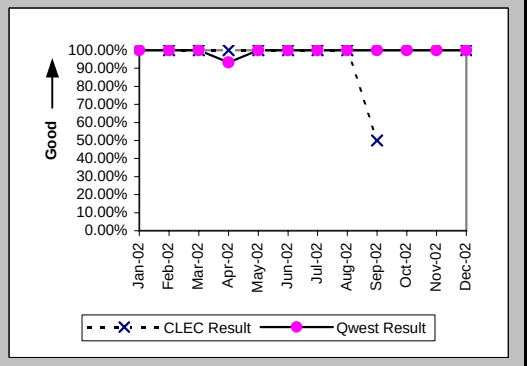

Checklist #4 - Unbundled Loop - Non-Loaded (2-Wire) Repair

All Troubles Cleared within 48 hours (Percent) (MR-4E) (Parity)-- Interval Zone Two

Date	CLEC Num	CLEC Denom	CLEC Result	PID Exc	Data Exc	Qwest Num	Qwest Denom	Qwest Result	Qwest Std De	Mod Z Scr	Parity Scr	Diff Signif?
Jan-02						16	16	100.00%	0.00%			
Feb-02	1	1	100.00%	1	0	19	19	100.00%	N/A	N/A	N/A	
Mar-02	3	3	100.00%	0	0	26	26	100.00%	N/A	N/A	N/A	
Apr-02	2	2	100.00%	0	0	15	15	100.00%	N/A	N/A	N/A	
May-02	2	2	100.00%	1	0	13	13	100.00%	N/A	N/A	N/A	
Jun-02	2	2	100.00%	0	0	16	16	100.00%	N/A	N/A	N/A	
Jul-02	2	2	100.00%	1	0	18	18	100.00%	N/A	N/A	N/A	
Aug-02	1	1	100.00%	0	0	22	22	100.00%	N/A	N/A	N/A	
Sep-02	2	2	100.00%	1	0	13	13	100.00%	N/A	N/A	N/A	
Oct-02						9	9	100.00%	0.00%			
Nov-02						21	21	100.00%	0.00%			
Dec-02	2	2	100.00%	0	0	26	26	100.00%	N/A	N/A	N/A	

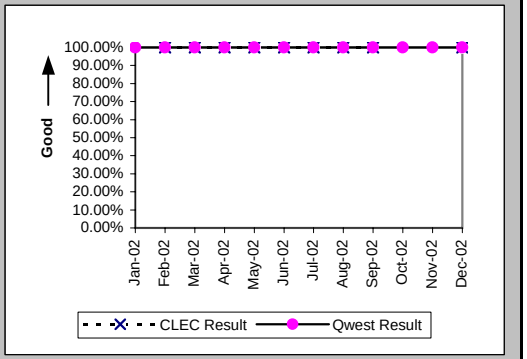

Mean Time to Restore (Hours:Minutes) (MR-6E) (Parity)-- Interval Zone Two

Date	CLEC Num	CLEC Denom	CLEC Result	PID Exc	Data Exc	Qwest Num	Qwest Denom	Qwest Result	Qwest Std De	Mod Z Scr	Parity Scr	Diff Signif?
Jan-02						61:52	16	3:52	5:35			
Feb-02	0:01	1	0:01	1	0	41:03	19	2:10	2:07	-0.99	-1.6	No
Mar-02	3:22	3	1:07	0	0	56:05	26	2:09	2:29	-0.68	-1.41	No
Apr-02	2:12	2	1:06	0	0	82:06	15	5:28	9:42	-0.6	-1.36	No
May-02	9:01	2	4:31	1	0	15:57	13	1:14	1:29	1.88	0.14	Yes
Jun-02	4:29	2	2:15	0	0	37:20	16	2:20	2:34	-0.05	-1.03	No
Jul-02	6:58	2	3:29	1	0	62:46	18	3:29	4:52	0	-1	No
Aug-02	1:59	1	1:59	0	0	36:38	22	1:40	1:19	0.26	-0.84	No
Sep-02	25:11	2	12:36	1	0	31:21	13	2:25	2:29	1.28	-0.22	No
Oct-02						22:30	9	2:30	1:51			
Nov-02						42:55	21	2:03	2:26			
Dec-02	3:13	2	1:37	0	0	64:45	26	2:29	4:25	-0.27	-1.17	No

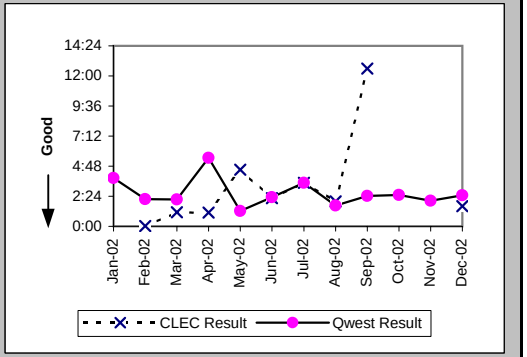

Repair Repeat Report Rate (Percent) (MR-7E) (Parity)-- Interval Zone Two

Date	CLEC Num	CLEC Denom	CLEC Result	PID Exc	Data Exc	Qwest Num	Qwest Denom	Qwest Result	Qwest Std De	Mod Z Scr	Parity Scr	Diff Signif?
Jan-02						4	16	25.00%	43.30%			
Feb-02	0	1	0.00%	1	0	5	19	26.32%	44.03%	-0.58	-1.35	No
Mar-02	0	3	0.00%	0	0	3	26	11.54%	31.95%	-0.59	-1.36	No
Apr-02	0	2	0.00%	0	0	3	15	20.00%	40.00%	-0.66	-1.4	No
May-02	0	2	0.00%	1	0	4	13	30.77%	46.15%	-0.88	-1.53	No
Jun-02	1	2	50.00%	0	0	0	16	0.00%	N/A	N/A	0.03	Yes
Jul-02	0	2	0.00%	1	0	3	18	16.67%	37.27%	-0.6	-1.36	No
Aug-02	0	1	0.00%	0	0	5	22	22.73%	41.91%	-0.53	-1.32	No
Sep-02	0	2	0.00%	1	0	3	13	23.08%	42.13%	-0.72	-1.44	No
Oct-02						0	9	0.00%	0.00%			
Nov-02						4	21	19.05%	39.27%			
Dec-02	0	2	0.00%	0	0	5	26	19.23%	39.41%	-0.66	-1.4	No

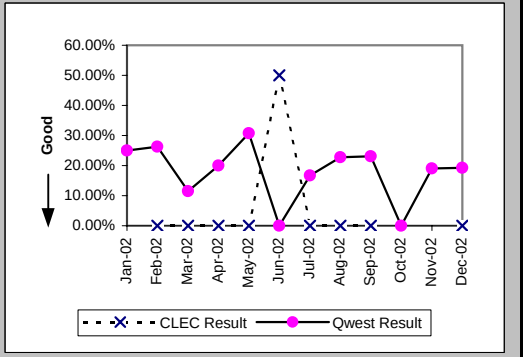

Checklist #4 - Unbundled Loop - Non-Loaded (2-Wire) Repair

Repair Repeat Report Rate (Percent) (MR-7E*) (Parity)-- Interval Zone Two

Date	CLEC Num	CLEC Denom	CLEC Result	PID Exc	Data Exc	Qwest Num	Qwest Denom	Qwest Result	Qwest Std De	Mod Z Scr	Parity Scr	Diff Signif?
Jan-02						4	14	28.57%	45.18%			
Feb-02						3	12	25.00%	43.30%			
Mar-02	0	1	0.00%	0	0	1	11	9.09%	28.75%	-0.3	-1.18	No
Apr-02						3	8	37.50%	48.41%			
May-02	0	2	0.00%	1	0	1	6	16.67%	37.27%	-0.55	-1.33	No
Jun-02	0	1	0.00%	0	0	0	9	0.00%	N/A	N/A	N/A	
Jul-02	0	1	0.00%	1	0	2	11	18.18%	38.57%	-0.45	-1.27	No
Aug-02	0	1	0.00%	0	0	1	7	14.29%	34.99%	-0.38	-1.23	No
Sep-02	0	1	0.00%	1	0	1	6	16.67%	37.27%	-0.41	-1.25	No
Oct-02						0	6	0.00%	0.00%			
Nov-02						3	12	25.00%	43.30%			
Dec-02												

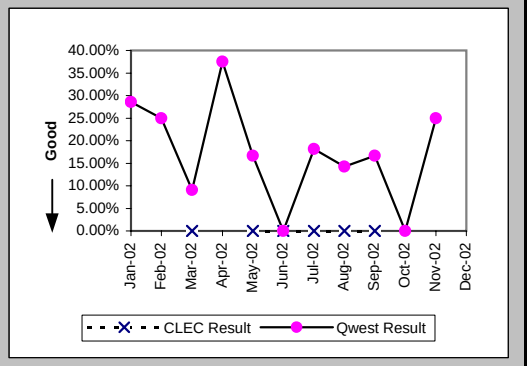

Trouble Rate (Percent) (MR-8) (Parity)-- Interval Zone One and Two

Date	CLEC Num	CLEC Denom	CLEC Result	PID Exc	Data Exc	Qwest Num	Qwest Denom	Qwest Result	Qwest Std De	Mod Z Scr	Parity Scr	Diff Signif?
Jan-02	22	2780	0.79%	7	0	87	9683	0.90%	9.44%	-0.53	-1.32	No
Feb-02	23	2826	0.81%	6	0	88	9584	0.92%	9.54%	-0.51	-1.31	No
Mar-02	18	2925	0.62%	4	0	100	9540	1.05%	10.18%	-2.01	-2.22	No
Apr-02	25	2949	0.85%	2	0	112	9478	1.18%	10.81%	-1.47	-1.89	No
May-02	17	3035	0.56%	9	0	96	9440	1.02%	10.03%	-2.18	-2.33	No
Jun-02	18	3128	0.58%	0	0	90	9400	0.96%	9.74%	-1.9	-2.16	No
Jul-02	15	3242	0.46%	4	0	83	9283	0.89%	9.41%	-2.25	-2.37	No
Aug-02	26	3335	0.78%	5	0	93	9115	1.02%	10.05%	-1.18	-1.72	No
Sep-02	9	3407	0.26%	6	0	70	9043	0.77%	8.76%	-2.89	-2.76	No
Oct-02	12	3482	0.34%	6	0	60	8926	0.67%	8.17%	-2.01	-2.22	No
Nov-02	20	3522	0.57%	7	0	87	8806	0.99%	9.89%	-2.13	-2.3	No
Dec-02	16	3559	0.45%	6	0	97	8822	1.10%	10.43%	-3.14	-2.91	No

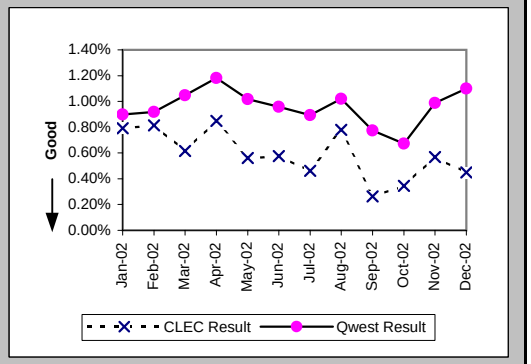

Trouble Rate (Percent) (MR-8*) (Parity)-- Interval Zone One and Two

Date	CLEC Num	CLEC Denom	CLEC Result	PID Exc	Data Exc	Qwest Num	Qwest Denom	Qwest Result	Qwest Std De	Mod Z Scr	Parity Scr	Diff Signif?
Jan-02	12	2780	0.43%	7	0	61	9683	0.63%	7.91%	-1.16	-1.71	No
Feb-02	13	2826	0.46%	6	0	41	9584	0.43%	6.53%	0.23	-0.86	No
Mar-02	9	2925	0.31%	4	0	47	9540	0.49%	7.00%	-1.25	-1.76	No
Apr-02	8	2949	0.27%	2	0	55	9478	0.58%	7.60%	-1.93	-2.17	No
May-02	8	3035	0.26%	9	0	41	9440	0.43%	6.58%	-1.24	-1.76	No
Jun-02	9	3128	0.29%	0	0	43	9400	0.46%	6.75%	-1.22	-1.74	No
Jul-02	10	3242	0.31%	4	0	45	9283	0.48%	6.95%	-1.24	-1.76	No
Aug-02	17	3335	0.51%	5	0	42	9115	0.46%	6.77%	0.36	-0.78	No
Sep-02	7	3407	0.21%	6	0	37	9043	0.41%	6.38%	-1.59	-1.97	No
Oct-02	9	3482	0.26%	6	0	27	8926	0.30%	5.49%	-0.4	-1.24	No
Nov-02	16	3522	0.45%	7	0	50	8806	0.57%	7.51%	-0.76	-1.46	No
Dec-02												

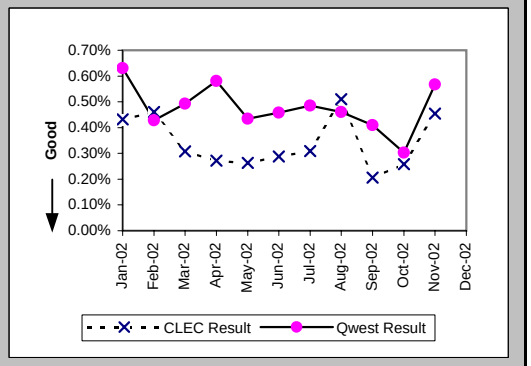

Checklist #4 - Unbundled Loop - Non-Loaded (2-Wire) Repair

Customer and Non-Qwest Related Trouble Reports (Percent) (MR-10) (Diagnostic)-- Interval Zone One and Two

Date	CLEC Num	CLEC Denom	CLEC Result	PID Exc	Data Exc	Qwest Num	Qwest Denom	Qwest Result	Qwest Std De	Mod Z Scr	Parity Scr	Diff Signif?
Jan-02	7	29	24.14%	0	0	50	137	36.50%	48.14%	-1.26	-1.76	No
Feb-02	6	29	20.69%	0	0	38	126	30.16%	45.89%	-1	-1.61	No
Mar-02	4	22	18.18%	0	0	34	134	25.37%	43.51%	-0.72	-1.44	No
Apr-02	2	27	7.41%	0	0	39	151	25.83%	43.77%	-2.01	-2.22	No
May-02	9	26	34.62%	0	0	44	140	31.43%	46.42%	0.32	-0.81	No
Jun-02	0	18	0.00%	0	0	20	110	18.18%	38.57%	-1.85	-2.13	No
Jul-02	4	19	21.05%	0	0	29	112	25.89%	43.80%	-0.45	-1.27	No
Aug-02	5	31	16.13%	0	0	28	121	23.14%	42.17%	-0.83	-1.5	No
Sep-02	6	15	40.00%	0	0	31	101	30.69%	46.12%	0.7	-0.57	No
Oct-02	6	18	33.33%	0	0	30	90	33.33%	47.14%	0	-1	No
Nov-02	7	27	25.93%	0	0	30	117	25.64%	43.67%	0.04	-0.98	No
Dec-02	6	22	27.27%	0	0	31	128	24.22%	42.84%	0.31	-0.81	No

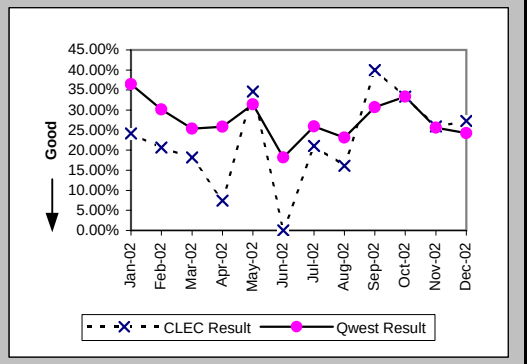

Checklist #4 - Unbundled Loop - Non-Loaded (4-Wire) Installation

Installation Commitments Met (Percent) (OP-3D) (Parity)-- Interval Zone One

Date	CLEC Num	CLEC Denom	CLEC Result	PID Exc	Data Exc	Qwest Num	Qwest Denom	Qwest Result	Qwest Std De	Mod Z Scr	Parity Scr	Diff Signif?
Jan-02						273	321	85.05%	35.66%			
Feb-02	1	1	100.00%	1	0	241	283	85.16%	35.55%	-0.42	-1.25	No
Mar-02						185	220	84.09%	36.58%			
Apr-02						217	242	89.67%	30.44%			
May-02						240	256	93.75%	24.21%			
Jun-02						245	279	87.81%	32.71%			
Jul-02						200	244	81.97%	38.45%			
Aug-02						325	362	89.78%	30.29%			
Sep-02						295	323	91.33%	28.14%			
Oct-02						335	356	94.10%	23.56%			
Nov-02						225	246	91.46%	27.94%			
Dec-02						263	277	94.95%	21.91%			

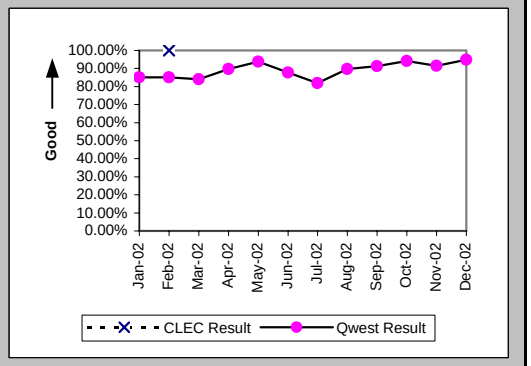

Installation Interval (Average Days) (OP-4D) (Parity)-- Interval Zone One

Date	CLEC Num	CLEC Denom	CLEC Result	PID Exc	Data Exc	Qwest Num	Qwest Denom	Qwest Result	Qwest Std De	Mod Z Scr	Parity Scr	Diff Signif?
Jan-02	18	2	9.00	0	0	5097	391	13.04	11.26	-0.51	-1.31	No
Feb-02	14	2	7.00	0	0	4832	354	13.65	10.26	-0.91	-1.56	No
Mar-02						3600	264	13.64	12.20			
Apr-02						3877	297	13.05	10.79			
May-02						3289	301	10.93	7.15			
Jun-02						6155	367	16.77	16.30			
Jul-02						5045	326	15.48	19.07			
Aug-02						5490	437	12.56	11.33			
Sep-02						4332	379	11.43	8.32			
Oct-02						4005	398	10.06	5.68			
Nov-02						2918	270	10.81	7.97			
Dec-02						3692	307	12.03	8.94			

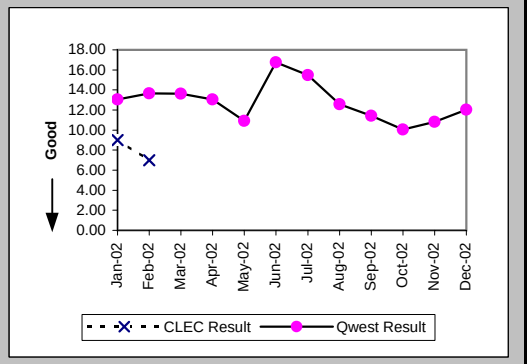

Delayed Days for Non-Facility Reasons (Average Days) (OP-6A-4) (Parity)-- Interval Zone One

Date	CLEC Num	CLEC Denom	CLEC Result	PID Exc	Data Exc	Qwest Num	Qwest Denom	Qwest Result	Qwest Std De	Mod Z Scr	Parity Scr	Diff Signif?
Jan-02						714	41	17.41	23.84			
Feb-02						906	50	18.12	15.23			
Mar-02						916	43	21.30	15.59			
Apr-02						559	31	18.03	13.63			
May-02						171	13	13.15	9.98			
Jun-02						1361	47	28.96	30.74			
Jul-02						1162	53	21.92	30.43			
Aug-02						960	37	25.95	27.64			
Sep-02						565	30	18.83	15.66			
Oct-02						67	5	13.40	10.45			
Nov-02						39	6	6.50	6.47			
Dec-02						184	7	26.29	29.26			

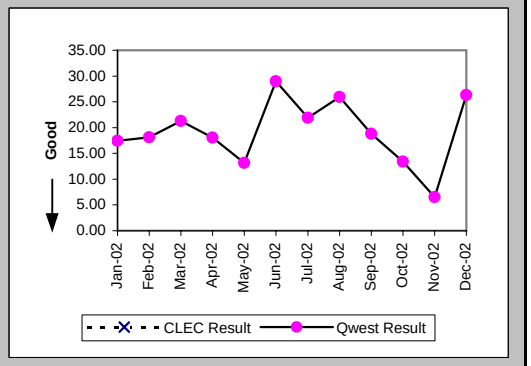

Checklist #4 - Unbundled Loop - Non-Loaded (4-Wire) Installation

Delayed Days for Facility Reasons (Average Days) (OP-6B-4) (Parity)-- Interval Zone One

Date	CLEC Num	CLEC Denom	CLEC Result	PID Exc	Data Exc	Qwest Num	Qwest Denom	Qwest Result	Qwest Std De	Mod Z Scr	Parity Scr	Diff Signif?
Jan-02						228	19	12.00	11.08			
Feb-02						82	6	13.67	14.26			
Mar-02						101	6	16.83	15.00			
Apr-02						39	4	9.75	10.87			
May-02						110	8	13.75	15.63			
Jun-02						78	5	15.60	17.08			
Jul-02						148	3	49.33	79.40			
Aug-02						165	9	18.33	24.83			
Sep-02						83	7	11.86	19.90			
Oct-02						141	18	7.83	5.61			
Nov-02						374	18	20.78	13.52			
Dec-02						102	13	7.85	10.16			

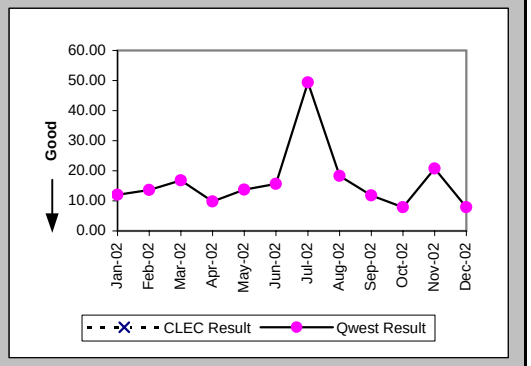

Installation Commitments Met (Percent) (OP-3E) (Parity)-- Interval Zone Two

Date	CLEC Num	CLEC Denom	CLEC Result	PID Exc	Data Exc	Qwest Num	Qwest Denom	Qwest Result	Qwest Std De	Mod Z Scr	Parity Scr	Diff Signif?
Jan-02						128	166	77.11%	42.01%			
Feb-02						130	168	77.38%	41.84%			
Mar-02						93	128	72.66%	44.57%			
Apr-02						106	127	83.46%	37.15%			
May-02						140	172	81.40%	38.91%			
Jun-02						123	175	70.29%	45.70%			
Jul-02						108	145	74.48%	43.60%			
Aug-02						191	233	81.97%	38.44%			
Sep-02						132	172	76.74%	42.25%			
Oct-02						151	189	79.89%	40.08%			
Nov-02						146	197	74.11%	43.80%			
Dec-02						134	166	80.72%	39.45%			

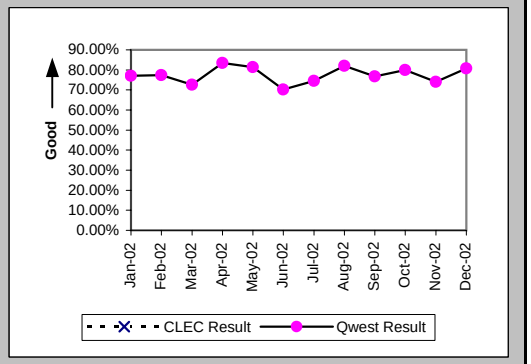

Installation Interval (Average Days) (OP-4E) (Parity)-- Interval Zone Two

Date	CLEC Num	CLEC Denom	CLEC Result	PID Exc	Data Exc	Qwest Num	Qwest Denom	Qwest Result	Qwest Std De	Mod Z Scr	Parity Scr	Diff Signif?
Jan-02						3590	211	17.01	13.74			
Feb-02						3139	194	16.18	13.13			
Mar-02						2545	156	16.31	17.04			
Apr-02						1952	158	12.35	8.56			
May-02						3440	223	15.43	13.78			
Jun-02						3287	207	15.88	11.53			
Jul-02						3250	212	15.33	13.57			
Aug-02						4219	267	15.80	10.23			
Sep-02						2891	192	15.06	15.30			
Oct-02						2971	220	13.50	8.70			
Nov-02						3270	229	14.28	8.90			
Dec-02						3217	183	17.58	12.78			

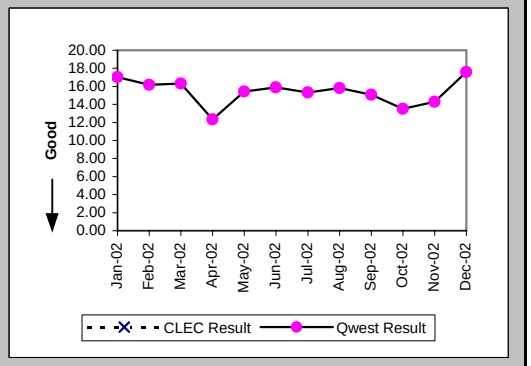

Checklist #4 - Unbundled Loop - Non-Loaded (4-Wire) Installation

Delayed Days for Non-Facility Reasons (Average Days) (OP-6A-5) (Parity)-- Interval Zone Two

Date	CLEC Num	CLEC Denom	CLEC Result	PID Exc	Data Exc	Qwest Num	Qwest Denom	Qwest Result	Qwest Std De	Mod Z Scr	Parity Scr	Diff Signif?
Jan-02						712	47	15.15	15.58			
Feb-02						689	38	18.13	18.46			
Mar-02						759	39	19.46	24.10			
Apr-02						293	23	12.74	13.40			
May-02						794	46	17.26	23.26			
Jun-02						524	59	8.88	12.12			
Jul-02						668	42	15.90	22.76			
Aug-02						861	50	17.22	14.46			
Sep-02						782	39	20.05	24.08			
Oct-02						443	32	13.84	13.43			
Nov-02						290	35	8.29	7.94			
Dec-02						410	31	13.23	17.71			

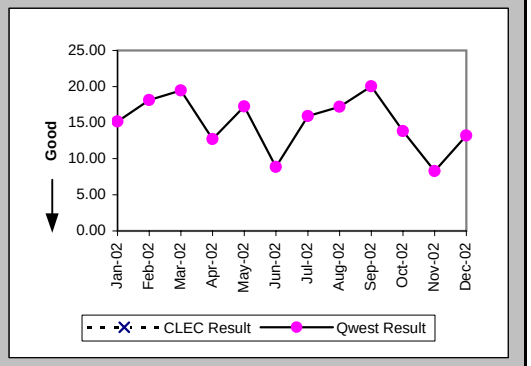

Delayed Days for Facility Reasons (Average Days) (OP-6B-5) (Parity)-- Interval Zone Two

Date	CLEC Num	CLEC Denom	CLEC Result	PID Exc	Data Exc	Qwest Num	Qwest Denom	Qwest Result	Qwest Std De	Mod Z Scr	Parity Scr	Diff Signif?
Jan-02						136	5	27.20	17.34			
Feb-02						68	6	11.33	10.39			
Mar-02						88	3	29.33	28.01			
Apr-02						20	2	10.00	8.49			
May-02												
Jun-02						1	1	1.00				
Jul-02						18	3	6.00	2.65			
Aug-02						34	2	17.00	2.83			
Sep-02						51	7	7.29	6.68			
Oct-02						135	11	12.27	18.22			
Nov-02						442	19	23.26	27.90			
Dec-02						241	8	30.12	22.07			

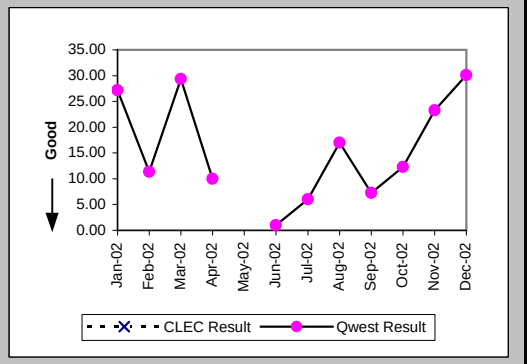

New Service Installation Quality (Percent) (OP-5) (Parity)-- Interval Zone One and Two

Date	CLEC Num	CLEC Denom	CLEC Result	PID Exc	Data Exc	Qwest Num	Qwest Denom	Qwest Result	Qwest Std De	Mod Z Scr	Parity Scr	Diff Signif?
Jan-02	3	3	100.00%	0	0	514	541	95.01%	21.78%	-0.4	-1.24	No
Feb-02	2	2	100.00%	0	0	546	579	94.30%	23.18%	-0.35	-1.21	No
Mar-02	1	1	100.00%	0	0	464	489	94.89%	22.03%	-0.23	-1.14	No
Apr-02						411	443	92.78%	25.89%			
May-02						456	494	92.31%	26.65%			
Jun-02						514	556	92.45%	26.43%			
Jul-02						518	562	92.17%	26.86%			
Aug-02						586	626	93.61%	24.46%			
Sep-02						611	650	94.00%	23.75%			
Oct-02						564	606	93.07%	25.40%			
Nov-02						541	568	95.25%	21.28%			
Dec-02						481	504	95.44%	20.87%			

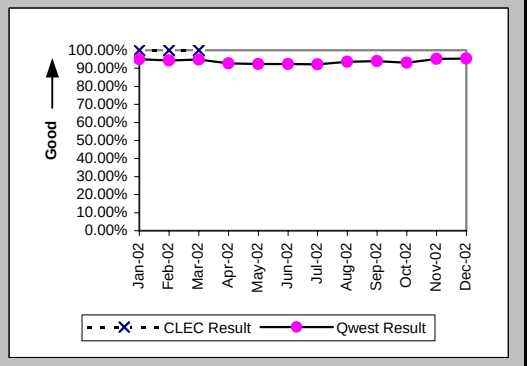

Checklist #4 - Unbundled Loop - Non-Loaded (4-Wire) Installation

New Service Installation Quality (Percent) (OP-5*) (Parity)-- Interval Zone One and Two

Date	CLEC Num	CLEC Denom	CLEC Result	PID Exc	Data Exc	Qwest Num	Qwest Denom	Qwest Result	Qwest Std De	Mod Z Scr	Parity Scr	Diff Signif?
Jan-02	3	3	100.00%	0	0	526	541	97.23%	16.42%	-0.29	-1.18	No
Feb-02	2	2	100.00%	0	0	560	579	96.72%	17.82%	-0.26	-1.16	No
Mar-02	1	1	100.00%	0	0	469	489	95.91%	19.81%	-0.21	-1.13	No
Apr-02						424	443	95.71%	20.26%			
May-02						470	494	95.14%	21.50%			
Jun-02						534	556	96.04%	19.49%			
Jul-02						529	562	94.13%	23.51%			
Aug-02						601	626	96.01%	19.58%			
Sep-02						617	650	94.92%	21.95%			
Oct-02						581	606	95.87%	19.89%			
Nov-02						553	568	97.36%	16.03%			
Dec-02												

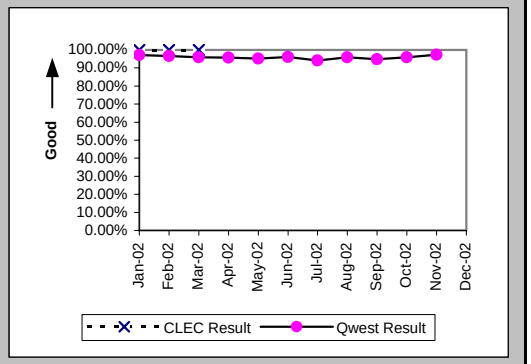

Interval for Pending Orders Delayed Past Due Date (Average Days) (OP-15A) (Diagnostic)

Date	CLEC Num	CLEC Denom	CLEC Result	PID Exc	Data Exc	Qwest Num	Qwest Denom	Qwest Result	Qwest Std De	Mod Z Scr	Parity Scr	Diff Signif?
Jan-02						3066	70	43.80	64.33			
Feb-02	48	4	12.00	0	0	3554	99	35.90	56.52	-0.83	-1.5	No
Mar-02						3592	73	49.21	67.84			
Apr-02						3816	75	50.88	72.86			
May-02						5042	93	54.22	71.75			
Jun-02						4767	85	56.08	80.09			
Jul-02						5073	101	50.23	79.88			
Aug-02						4646	99	46.93	76.86			
Sep-02						4877	93	52.44	83.22			
Oct-02						3473	79	43.96	79.67			
Nov-02						3424	69	49.62	90.45			
Dec-02						3679	55	66.89	105.20			

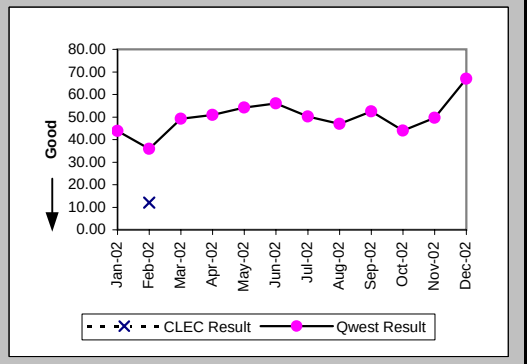

Checklist #4 - Unbundled Loop - Non-Loaded (4-Wire) Installation

Count of Pending Orders Delayed for Facilities Reasons Unbundled Loop - 4 Wire Non-Loaded (OP-15B) (Diagnostic)

Date	CLEC Order Count
Jan-02	
Feb-02	0
Mar-02	
Apr-02	
May-02	
Jun-02	
Jul-02	
Aug-02	
Sep-02	
Oct-02	
Nov-02	
Dec-02	

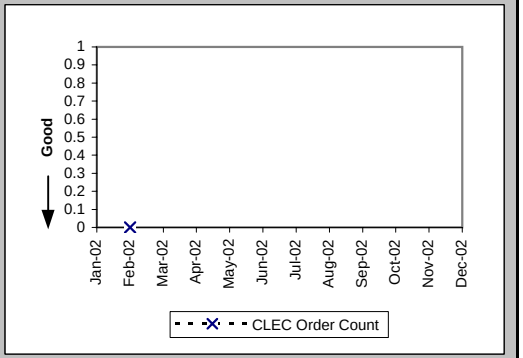

Checklist #4 - Unbundled Loop - Non-Loaded (4-Wire) Repair

All Troubles Cleared within 4 hours (Percent) (MR-5A) (Parity)-- Interval Zone One

Date	CLEC Num	CLEC Denom	CLEC Result	PID Exc	Data Exc	Qwest Num	Qwest Denom	Qwest Result	Qwest Std De	Mod Z Scr	Parity Scr	Diff Signif?
Jan-02						228	269	84.76%	35.94%			
Feb-02						188	226	83.19%	37.40%			
Mar-02						208	250	83.20%	37.39%			
Apr-02						204	257	79.38%	40.46%			
May-02						205	255	80.39%	39.70%			
Jun-02						177	222	79.73%	40.20%			
Jul-02						238	293	81.23%	39.05%			
Aug-02						267	315	84.76%	35.94%			
Sep-02						197	239	82.43%	38.06%			
Oct-02						166	190	87.37%	33.22%			
Nov-02						162	206	78.64%	40.98%			
Dec-02						146	192	76.04%	42.68%			

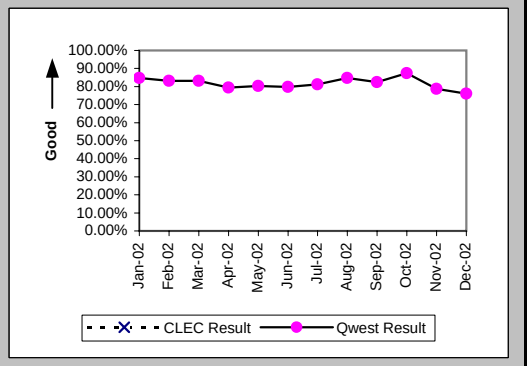

Mean Time to Restore (Hours:Minutes) (MR-6D) (Parity)-- Interval Zone One

Date	CLEC Num	CLEC Denom	CLEC Result	PID Exc	Data Exc	Qwest Num	Qwest Denom	Qwest Result	Qwest Std De	Mod Z Scr	Parity Scr	Diff Signif?
Jan-02						573:45	269	2:08	2:52			
Feb-02						570:25	226	2:31	4:55			
Mar-02						553:53	250	2:13	2:56			
Apr-02						602:42	257	2:21	2:57			
May-02						669:24	255	2:38	4:57			
Jun-02						612:52	222	2:46	4:11			
Jul-02						668:35	293	2:17	3:00			
Aug-02						693:42	315	2:12	2:59			
Sep-02						584:52	239	2:27	3:43			
Oct-02						390:43	190	2:03	2:39			
Nov-02						520:50	206	2:32	3:13			
Dec-02						608:48	192	3:10	3:57			

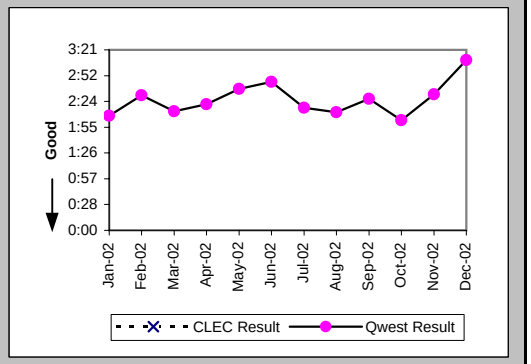

Repair Repeat Report Rate (Percent) (MR-7D) (Parity)-- Interval Zone One

Date	CLEC Num	CLEC Denom	CLEC Result	PID Exc	Data Exc	Qwest Num	Qwest Denom	Qwest Result	Qwest Std De	Mod Z Scr	Parity Scr	Diff Signif?
Jan-02						64	269	23.79%	42.58%			
Feb-02						64	226	28.32%	45.05%			
Mar-02						63	250	25.20%	43.42%			
Apr-02						68	257	26.46%	44.11%			
May-02						68	255	26.67%	44.22%			
Jun-02						44	222	19.82%	39.86%			
Jul-02						82	293	27.99%	44.89%			
Aug-02						74	315	23.49%	42.39%			
Sep-02						48	239	20.08%	40.06%			
Oct-02						45	190	23.68%	42.51%			
Nov-02						33	206	16.02%	36.68%			
Dec-02						17	192	8.85%	28.41%			

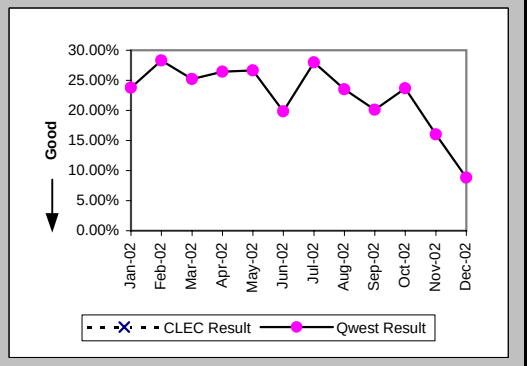

Checklist #4 - Unbundled Loop - Non-Loaded (4-Wire) Repair

Repair Repeat Report Rate (Percent) (MR-7D*) (Parity)-- Interval Zone One

Date	CLEC Num	CLEC Denom	CLEC Result	PID Exc	Data Exc	Qwest Num	Qwest Denom	Qwest Result	Qwest Std De	Mod Z Scr	Parity Scr	Diff Signif?
Jan-02						40	165	24.24%	42.86%			
Feb-02						41	131	31.30%	46.37%			
Mar-02						44	161	27.33%	44.56%			
Apr-02						48	155	30.97%	46.24%			
May-02						38	147	25.85%	43.78%			
Jun-02						30	121	24.79%	43.18%			
Jul-02						51	163	31.29%	46.37%			
Aug-02						43	167	25.75%	43.72%			
Sep-02						31	160	19.38%	39.52%			
Oct-02						30	103	29.13%	45.43%			
Nov-02						19	118	16.10%	36.75%			
Dec-02												

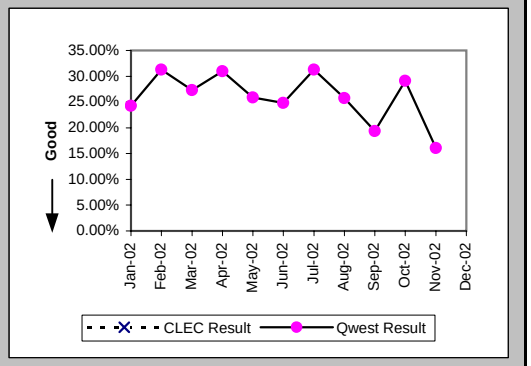

All Troubles Cleared within 4 hours (Percent) (MR-5B) (Parity)-- Interval Zone Two

Date	CLEC Num	CLEC Denom	CLEC Result	PID Exc	Data Exc	Qwest Num	Qwest Denom	Qwest Result	Qwest Std De	Mod Z Scr	Parity Scr	Diff Signif?
Jan-02						98	117	83.76%	36.88%			
Feb-02						98	115	85.22%	35.49%			
Mar-02						80	88	90.91%	28.75%			
Apr-02						128	164	78.05%	41.39%			
May-02						117	138	84.78%	35.92%			
Jun-02						116	144	80.56%	39.58%			
Jul-02						165	210	78.57%	41.03%			
Aug-02						145	177	81.92%	38.48%			
Sep-02						98	144	68.06%	46.63%			
Oct-02						74	87	85.06%	35.65%			
Nov-02						112	131	85.50%	35.21%			
Dec-02						92	116	79.31%	40.51%			

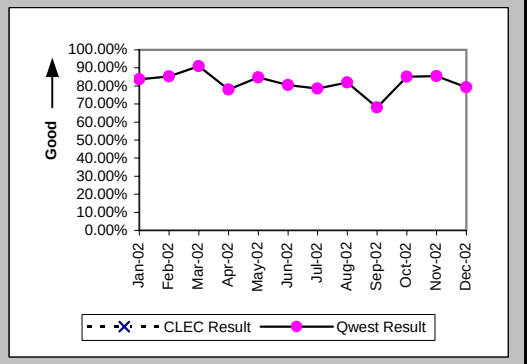

Mean Time to Restore (Hours:Minutes) (MR-6E) (Parity)-- Interval Zone Two

Date	CLEC Num	CLEC Denom	CLEC Result	PID Exc	Data Exc	Qwest Num	Qwest Denom	Qwest Result	Qwest Std De	Mod Z Scr	Parity Scr	Diff Signif?
Jan-02						284:24	117	2:26	3:54			
Feb-02						228:11	115	1:59	2:42			
Mar-02						153:30	88	1:45	2:17			
Apr-02						463:44	164	2:50	4:12			
May-02						289:25	138	2:06	2:36			
Jun-02						329:25	144	2:17	2:56			
Jul-02						539:58	210	2:34	4:07			
Aug-02						380:56	177	2:09	2:21			
Sep-02						649:45	144	4:31	7:43			
Oct-02						222:31	87	2:33	2:47			
Nov-02						381:01	131	2:55	5:15			
Dec-02						305:07	116	2:38	2:37			

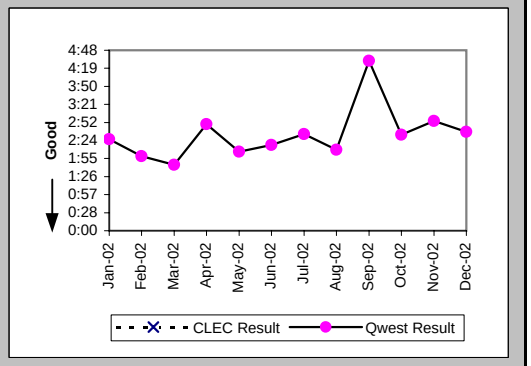

Checklist #4 - Unbundled Loop - Non-Loaded (4-Wire) Repair

Repair Repeat Report Rate (Percent) (MR-7E) (Parity)-- Interval Zone Two

Date	CLEC Num	CLEC Denom	CLEC Result	PID Exc	Data Exc	Qwest Num	Qwest Denom	Qwest Result	Qwest Std De	Mod Z Scr	Parity Scr	Diff Signif?
Jan-02						28	117	23.93%	42.67%			
Feb-02						31	115	26.96%	44.37%			
Mar-02						22	88	25.00%	43.30%			
Apr-02						43	164	26.22%	43.98%			
May-02						25	138	18.12%	38.52%			
Jun-02						40	144	27.78%	44.79%			
Jul-02						53	210	25.24%	43.44%			
Aug-02						66	177	37.29%	48.36%			
Sep-02						46	144	31.94%	46.63%			
Oct-02						22	87	25.29%	43.47%			
Nov-02						20	131	15.27%	35.97%			
Dec-02						11	116	9.48%	29.30%			

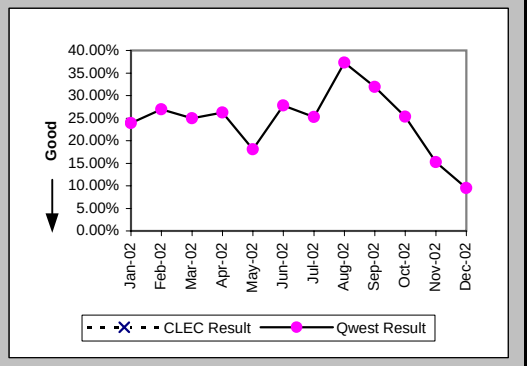

Repair Repeat Report Rate (Percent) (MR-7E*) (Parity)-- Interval Zone Two

Date	CLEC Num	CLEC Denom	CLEC Result	PID Exc	Data Exc	Qwest Num	Qwest Denom	Qwest Result	Qwest Std De	Mod Z Scr	Parity Scr	Diff Signif?
Jan-02						18	76	23.68%	42.51%			
Feb-02						17	65	26.15%	43.95%			
Mar-02						15	50	30.00%	45.83%			
Apr-02						30	116	25.86%	43.79%			
May-02						16	85	18.82%	39.09%			
Jun-02						24	86	27.91%	44.85%			
Jul-02						31	109	28.44%	45.11%			
Aug-02						40	116	34.48%	47.53%			
Sep-02						35	91	38.46%	48.65%			
Oct-02						15	56	26.79%	44.28%			
Nov-02						19	89	21.35%	40.98%			
Dec-02												

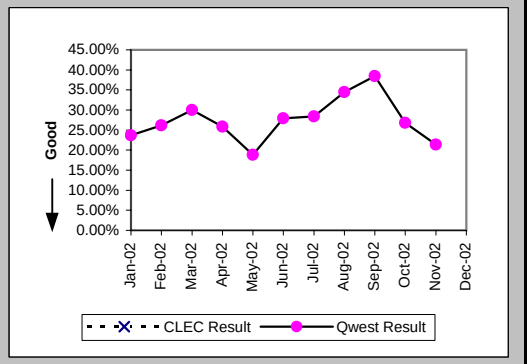

Trouble Rate (Percent) (MR-8) (Parity)-- Interval Zone One and Two

Date	CLEC Num	CLEC Denom	CLEC Result	PID Exc	Data Exc	Qwest Num	Qwest Denom	Qwest Result	Qwest Std De	Mod Z Scr	Parity Scr	Diff Signif?
Jan-02	0	7	0.00%	0	0	386	26214	1.47%	12.05%	-0.32	-1.2	No
Feb-02	0	8	0.00%	0	0	341	26085	1.31%	11.36%	-0.33	-1.2	No
Mar-02	0	8	0.00%	0	0	338	26048	1.30%	11.32%	-0.32	-1.2	No
Apr-02	0	8	0.00%	0	0	421	26034	1.62%	12.61%	-0.36	-1.22	No
May-02	0	8	0.00%	0	0	393	26065	1.51%	12.19%	-0.35	-1.21	No
Jun-02	0	8	0.00%	0	0	366	26317	1.39%	11.71%	-0.34	-1.2	No
Jul-02	0	8	0.00%	0	0	503	26384	1.91%	13.68%	-0.39	-1.24	No
Aug-02	0	7	0.00%	0	0	492	26539	1.85%	13.49%	-0.36	-1.22	No
Sep-02	0	7	0.00%	0	0	383	26610	1.44%	11.91%	-0.32	-1.19	No
Oct-02	0	6	0.00%	0	0	277	26843	1.03%	10.11%	-0.25	-1.15	No
Nov-02	0	6	0.00%	0	0	337	26926	1.25%	11.12%	-0.28	-1.17	No
Dec-02	0	5	0.00%	0	0	308	26978	1.14%	10.62%	-0.24	-1.15	No

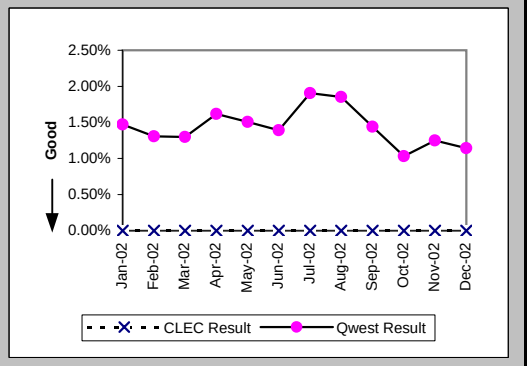

Checklist #4 - Unbundled Loop - Non-Loaded (4-Wire) Repair

Trouble Rate (Percent) (MR-8*) (Parity)-- Interval Zone One and Two

Date	CLEC Num	CLEC Denom	CLEC Result	PID Exc	Data Exc	Qwest Num	Qwest Denom	Qwest Result	Qwest Std De	Mod Z Scr	Parity Scr	Diff Signif?
Jan-02	0	7	0.00%	0	0	241	26214	0.92%	9.54%	-0.25	-1.15	No
Feb-02	0	8	0.00%	0	0	196	26085	0.75%	8.64%	-0.25	-1.15	No
Mar-02	0	8	0.00%	0	0	211	26048	0.81%	8.96%	-0.26	-1.16	No
Apr-02	0	8	0.00%	0	0	271	26034	1.04%	10.15%	-0.29	-1.18	No
May-02	0	8	0.00%	0	0	232	26065	0.89%	9.39%	-0.27	-1.16	No
Jun-02	0	8	0.00%	0	0	207	26317	0.79%	8.83%	-0.25	-1.15	No
Jul-02	0	8	0.00%	0	0	272	26384	1.03%	10.10%	-0.29	-1.18	No
Aug-02	0	7	0.00%	0	0	283	26539	1.07%	10.27%	-0.27	-1.17	No
Sep-02	0	7	0.00%	0	0	251	26610	0.94%	9.67%	-0.26	-1.16	No
Oct-02	0	6	0.00%	0	0	159	26843	0.59%	7.67%	-0.19	-1.11	No
Nov-02	0	6	0.00%	0	0	207	26926	0.77%	8.73%	-0.22	-1.13	No
Dec-02												

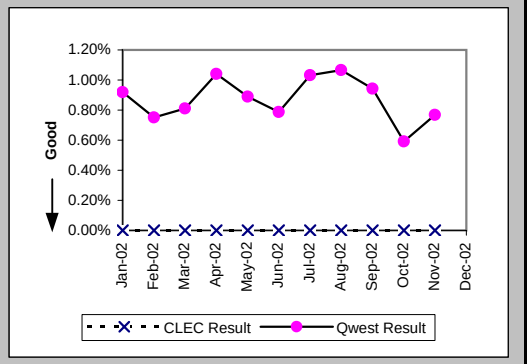

Customer and Non-Qwest Related Trouble Reports (Percent) (MR-10) (Diagnostic)-- Interval Zone One and Two

Date	CLEC Num	CLEC Denom	CLEC Result	PID Exc	Data Exc	Qwest Num	Qwest Denom	Qwest Result	Qwest Std De	Mod Z Scr	Parity Scr	Diff Signif?
Jan-02						128	514	24.90%	43.25%			
Feb-02						94	435	21.61%	41.16%			
Mar-02						113	451	25.06%	43.33%			
Apr-02						113	534	21.16%	40.85%			
May-02						86	479	17.95%	38.38%			
Jun-02						66	432	15.28%	35.98%			
Jul-02						92	595	15.46%	36.15%			
Aug-02						93	585	15.90%	36.57%			
Sep-02						111	494	22.47%	41.74%			
Oct-02						71	348	20.40%	40.30%			
Nov-02						92	429	21.45%	41.04%			
Dec-02						98	406	24.14%	42.79%			

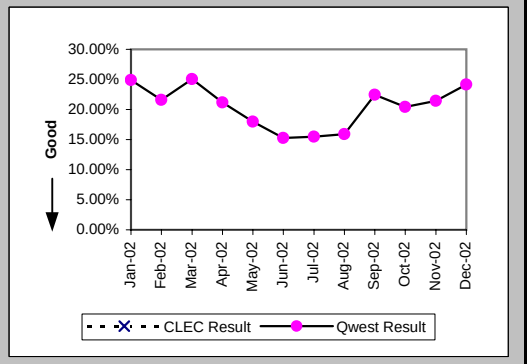

Checklist #4 - Unbundled Loop - DS1 Capable Installation

Installation Commitments Met (Percent) (OP-3D) (Parity)-- Interval Zone One

Date	CLEC Num	CLEC Denom	CLEC Result	PID Exc	Data Exc	Qwest Num	Qwest Denom	Qwest Result	Qwest Std De	Mod Z Scr	Parity Scr	Diff Signif?
Jan-02	22	35	62.86%	47	0	273	321	85.05%	35.66%	3	0.83	Yes
Feb-02	28	35	80.00%	57	0	241	283	85.16%	35.55%	0.8	-0.52	No
Mar-02	49	52	94.23%	60	1	185	220	84.09%	36.58%	-1.8	-2.09	No
Apr-02	65	70	92.86%	38	0	217	242	89.67%	30.44%	-0.77	-1.47	No
May-02	70	73	95.89%	33	1	240	256	93.75%	24.21%	-0.67	-1.41	No
Jun-02	25	33	75.76%	23	0	245	279	87.81%	32.71%	1.79	0.09	Yes
Jul-02	64	74	86.49%	29	0	200	244	81.97%	38.45%	-0.89	-1.54	No
Aug-02	51	51	100.00%	26	0	325	362	89.78%	30.29%	-2.26	-2.37	No
Sep-02	45	46	97.83%	11	0	295	323	91.33%	28.14%	-1.46	-1.89	No
Oct-02	74	78	94.87%	13	0	335	356	94.10%	23.56%	-0.26	-1.16	No
Nov-02	46	46	100.00%	5	0	225	246	91.46%	27.94%	-1.9	-2.16	No
Dec-02	54	54	100.00%	20	0	263	277	94.95%	21.91%	-1.55	-1.94	No

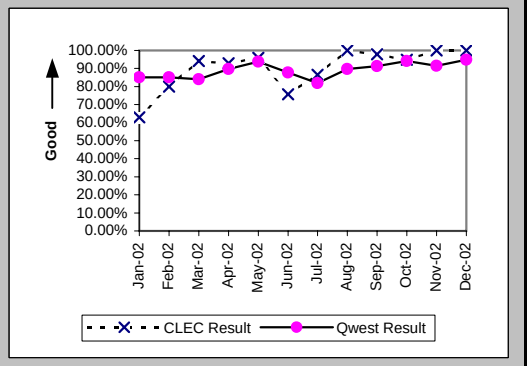

Installation Interval (Average Days) (OP-4D) (Parity)-- Interval Zone One

Date	CLEC Num	CLEC Denom	CLEC Result	PID Exc	Data Exc	Qwest Num	Qwest Denom	Qwest Result	Qwest Std De	Mod Z Scr	Parity Scr	Diff Signif?
Jan-02	760	66	11.52	15	0	5097	391	13.04	11.26	-1.02	-1.62	No
Feb-02	828	70	11.83	19	0	4832	354	13.65	10.26	-1.36	-1.82	No
Mar-02	818	91	8.99	17	1	3600	264	13.64	12.20	-3.13	-2.91	No
Apr-02	857	98	8.74	10	0	3877	297	13.05	10.79	-3.43	-3.08	No
May-02	734	83	8.84	23	1	3289	301	10.93	7.15	-2.35	-2.43	No
Jun-02	401	42	9.55	14	0	6155	367	16.77	16.30	-2.72	-2.65	No
Jul-02	815	94	8.67	9	0	5045	326	15.48	19.07	-3.05	-2.85	No
Aug-02	535	64	8.36	13	0	5490	437	12.56	11.33	-2.77	-2.69	No
Sep-02	399	49	8.14	8	0	4332	379	11.43	8.32	-2.6	-2.58	No
Oct-02	613	77	7.96	14	0	4005	398	10.06	5.68	-2.97	-2.81	No
Nov-02	385	46	8.37	5	0	2918	270	10.81	7.97	-1.92	-2.17	No
Dec-02	508	61	8.33	13	0	3692	307	12.03	8.94	-2.95	-2.79	No

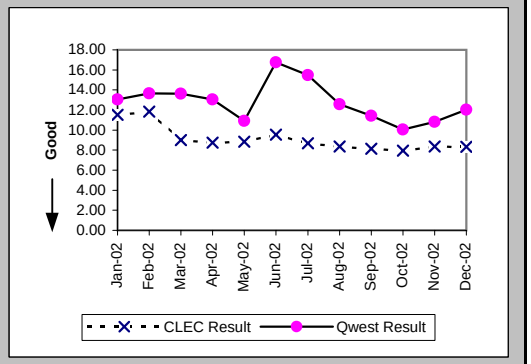

Delayed Days for Non-Facility Reasons (Average Days) (OP-6A-4) (Parity)-- Interval Zone One

Date	CLEC Num	CLEC Denom	CLEC Result	PID Exc	Data Exc	Qwest Num	Qwest Denom	Qwest Result	Qwest Std De	Mod Z Scr	Parity Scr	Diff Signif?
Jan-02	179	16	11.19	37	0	714	41	17.41	23.84	-0.89	-1.54	No
Feb-02	314	22	14.27	42	0	906	50	18.12	15.23	-0.99	-1.6	No
Mar-02	91	8	11.38	55	0	916	43	21.30	15.59	-1.65	-2.01	No
Apr-02	61	6	10.17	38	0	559	31	18.03	13.63	-1.29	-1.79	No
May-02	58	7	8.29	29	1	171	13	13.15	9.98	-1.04	-1.63	No
Jun-02	71	9	7.89	22	0	1361	47	28.96	30.74	-1.88	-2.15	No
Jul-02	100	14	7.14	25	0	1162	53	21.92	30.43	-1.62	-1.98	No
Aug-02	22	2	11.00	24	0	960	37	25.95	27.64	-0.74	-1.45	No
Sep-02						565	30	18.83	15.66			
Oct-02	3	2	1.50	14	0	67	5	13.40	10.45	-1.36	-1.83	No
Nov-02	25	1	25.00	4	0	39	6	6.50	6.47	1.35	-0.18	No
Dec-02						184	7	26.29	29.26			

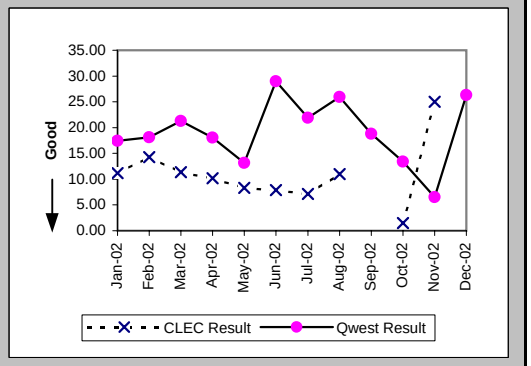

Checklist #4 - Unbundled Loop - DS1 Capable Installation

Delayed Days for Facility Reasons (Average Days) (OP-6B-4) (Parity)-- Interval Zone One

Date	CLEC Num	CLEC Denom	CLEC Result	PID Exc	Data Exc	Qwest Num	Qwest Denom	Qwest Result	Qwest Std De	Mod Z Scr	Parity Scr	Diff Signif?
Jan-02	98	8	12.25	0	0	228	19	12.00	11.08	0.05	-0.97	No
Feb-02						82	6	13.67	14.26			
Mar-02						101	6	16.83	15.00			
Apr-02						39	4	9.75	10.87			
May-02						110	8	13.75	15.63			
Jun-02						78	5	15.60	17.08			
Jul-02						148	3	49.33	79.40			
Aug-02						165	9	18.33	24.83			
Sep-02	2	1	2.00	0	0	83	7	11.86	19.90	-0.46	-1.28	No
Oct-02	14	2	7.00	0	0	141	18	7.83	5.61	-0.2	-1.12	No
Nov-02						374	18	20.78	13.52			
Dec-02						102	13	7.85	10.16			

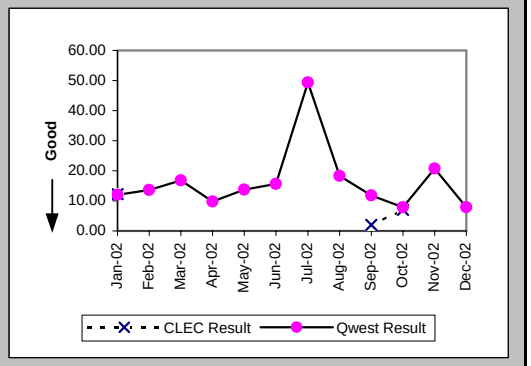

Installation Commitments Met (Percent) (OP-3E) (Parity)-- Interval Zone Two

Date	CLEC Num	CLEC Denom	CLEC Result	PID Exc	Data Exc	Qwest Num	Qwest Denom	Qwest Result	Qwest Std De	Mod Z Scr	Parity Scr	Diff Signif?
Jan-02	6	7	85.71%	4	0	128	166	77.11%	42.01%	-0.53	-1.32	No
Feb-02	4	7	57.14%	14	1	130	168	77.38%	41.84%	1.15	-0.3	No
Mar-02	8	9	88.89%	8	0	93	128	72.66%	44.57%	-1.06	-1.64	No
Apr-02	4	5	80.00%	3	0	106	127	83.46%	37.15%	0.22	-0.87	No
May-02	1	1	100.00%	0	0	140	172	81.40%	38.91%	-0.48	-1.29	No
Jun-02	3	6	50.00%	1	0	123	175	70.29%	45.70%	0.99	-0.4	No
Jul-02	1	4	25.00%	1	0	108	145	74.48%	43.60%	1.91	0.16	Yes
Aug-02	7	10	70.00%	1	0	191	233	81.97%	38.44%	0.91	-0.44	No
Sep-02	4	8	50.00%	1	0	132	172	76.74%	42.25%	1.58	-0.04	No
Oct-02	3	4	75.00%	2	0	151	189	79.89%	40.08%	0.25	-0.85	No
Nov-02	4	4	100.00%	1	0	146	197	74.11%	43.80%	-1.17	-1.71	No
Dec-02	5	5	100.00%	2	0	134	166	80.72%	39.45%	-1.08	-1.65	No

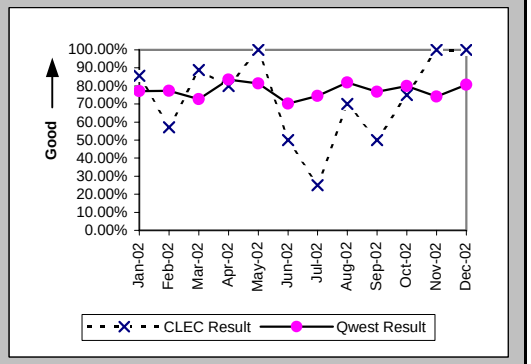

Installation Interval (Average Days) (OP-4E) (Parity)-- Interval Zone Two

Date	CLEC Num	CLEC Denom	CLEC Result	PID Exc	Data Exc	Qwest Num	Qwest Denom	Qwest Result	Qwest Std De	Mod Z Scr	Parity Scr	Diff Signif?
Jan-02	125	11	11.36	0	0	3590	211	17.01	13.74	-1.33	-1.81	No
Feb-02	245	14	17.50	7	1	3139	194	16.18	13.13	0.5	-0.7	No
Mar-02	93	11	8.45	6	0	2545	156	16.31	17.04	-1.48	-1.9	No
Apr-02	64	7	9.14	1	0	1952	158	12.35	8.56	-0.97	-1.59	No
May-02	9	1	9.00	0	0	3440	223	15.43	13.78	-0.47	-1.28	No
Jun-02	72	4	18.00	3	0	3287	207	15.88	11.53	0.65	-0.61	No
Jul-02	76	5	15.20	0	0	3250	212	15.33	13.57	-0.02	-1.01	No
Aug-02	103	9	11.44	2	0	4219	267	15.80	10.23	-1.26	-1.76	No
Sep-02	50	6	8.33	3	0	2891	192	15.06	15.30	-1.06	-1.64	No
Oct-02	54	6	9.00	0	0	2971	220	13.50	8.70	-1.25	-1.76	No
Nov-02	33	4	8.25	1	0	3270	229	14.28	8.90	-1.34	-1.82	No
Dec-02	35	4	8.75	3	0	3217	183	17.58	12.78	-1.37	-1.83	No

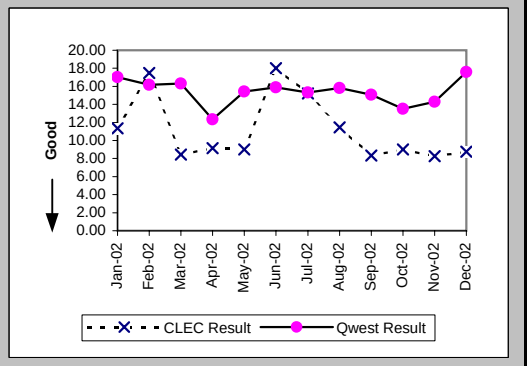

Checklist #4 - Unbundled Loop - DS1 Capable Installation

Delayed Days for Non-Facility Reasons (Average Days) (OP-6A-5) (Parity)-- Interval Zone Two

Date	CLEC Num	CLEC Denom	CLEC Result	PID Exc	Data Exc	Qwest Num	Qwest Denom	Qwest Result	Qwest Std De	Mod Z Scr	Parity Scr	Diff Signif?
Jan-02	22	1	22.00	3	0	712	47	15.15	15.58	0.69	-0.58	No
Feb-02	106	8	13.25	8	1	689	38	18.13	18.46	-0.68	-1.41	No
Mar-02	1	1	1.00	8	0	759	39	19.46	24.10	-0.76	-1.46	No
Apr-02	9	1	9.00	3	0	293	23	12.74	13.40	-0.27	-1.17	No
May-02						794	46	17.26	23.26			
Jun-02	54	3	18.00	1	0	524	59	8.88	12.12	1.32	-0.2	No
Jul-02	35	3	11.67	1	0	668	42	15.90	22.76	-0.31	-1.19	No
Aug-02	10	1	10.00	1	0	861	50	17.22	14.46	-0.49	-1.3	No
Sep-02	4	3	1.33	1	0	782	39	20.05	24.08	-1.3	-1.79	No
Oct-02						443	32	13.84	13.43			
Nov-02	2	1	2.00	0	0	290	35	8.29	7.94	-0.78	-1.47	No
Dec-02						410	31	13.23	17.71			

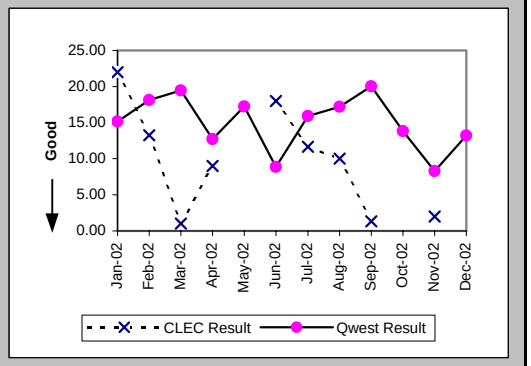

Delayed Days for Facility Reasons (Average Days) (OP-6B-5) (Parity)-- Interval Zone Two

Date	CLEC Num	CLEC Denom	CLEC Result	PID Exc	Data Exc	Qwest Num	Qwest Denom	Qwest Result	Qwest Std De	Mod Z Scr	Parity Scr	Diff Signif?
Jan-02	16	1	16.00	0	0	136	5	27.20	17.34	-0.59	-1.36	No
Feb-02	27	1	27.00	0	0	68	6	11.33	10.39	0.92	-0.44	No
Mar-02						88	3	29.33	28.01			
Apr-02						20	2	10.00	8.49			
May-02												
Jun-02						1	1	1.00				
Jul-02						18	3	6.00	2.65			
Aug-02	23	2	11.50	0	0	34	2	17.00	2.83	-1.94	-2.18	No
Sep-02	2	1	2.00	0	0	51	7	7.29	6.68	-0.74	-1.45	No
Oct-02	2	1	2.00	0	0	135	11	12.27	18.22	-0.54	-1.33	No
Nov-02						442	19	23.26	27.90			
Dec-02						241	8	30.12	22.07			

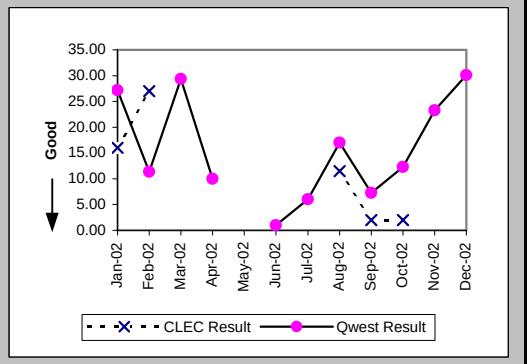

New Service Installation Quality (Percent) (OP-5) (Parity)-- Interval Zone One and Two

Date	CLEC Num	CLEC Denom	CLEC Result	PID Exc	Data Exc	Qwest Num	Qwest Denom	Qwest Result	Qwest Std De	Mod Z Scr	Parity Scr	Diff Signif?
Jan-02	77	86	89.53%	0	0	514	541	95.01%	21.78%	1.88	0.14	Yes
Feb-02	101	105	96.19%	0	0	546	579	94.30%	23.18%	-0.77	-1.47	No
Mar-02	114	122	93.44%	0	0	464	489	94.89%	22.03%	0.64	-0.61	No
Apr-02	114	123	92.68%	0	0	411	443	92.78%	25.89%	0.05	-0.97	No
May-02	102	112	91.07%	0	0	456	494	92.31%	26.65%	0.45	-0.72	No
Jun-02	76	85	89.41%	0	0	514	556	92.45%	26.43%	0.95	-0.42	No
Jul-02	82	86	95.35%	0	0	518	562	92.17%	26.86%	-1.02	-1.62	No
Aug-02	94	98	95.92%	0	0	586	626	93.61%	24.46%	-0.87	-1.53	No
Sep-02	72	77	93.51%	0	0	611	650	94.00%	23.75%	0.21	-0.87	No
Oct-02	78	82	95.12%	0	0	564	606	93.07%	25.40%	-0.69	-1.42	No
Nov-02	73	77	94.81%			541	568	95.25%	21.28%	0.21	-0.87	No
Dec-02	64	69	92.75%			481	504	95.44%	20.87%	0.95	-0.42	No

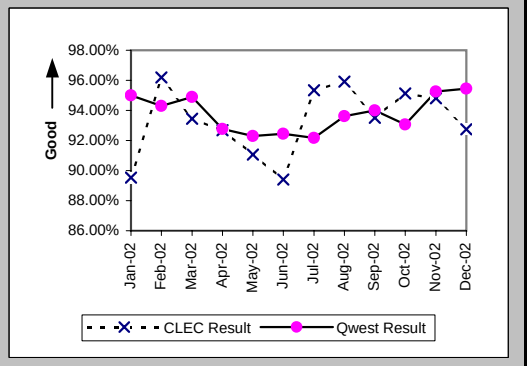

Checklist #4 - Unbundled Loop - DS1 Capable Installation

New Service Installation Quality (Percent) (OP-5*) (Parity)-- Interval Zone One and Two

Date	CLEC Num	CLEC Denom	CLEC Result	PID Exc	Data Exc	Qwest Num	Qwest Denom	Qwest Result	Qwest Std De	Mod Z Scr	Parity Scr	Diff Signif?
Jan-02	79	86	91.86%	0	0	526	541	97.23%	16.42%	2.22	0.35	Yes
Feb-02	102	105	97.14%	0	0	560	579	96.72%	17.82%	-0.22	-1.14	No
Mar-02	114	122	93.44%	0	0	469	489	95.91%	19.81%	1.13	-0.31	No
Apr-02	119	123	96.75%	0	0	424	443	95.71%	20.26%	-0.5	-1.31	No
May-02	105	112	93.75%	0	0	470	494	95.14%	21.50%	0.62	-0.63	No
Jun-02	79	85	92.94%	0	0	534	556	96.04%	19.49%	1.25	-0.24	No
Jul-02	84	86	97.67%	0	0	529	562	94.13%	23.51%	-1.3	-1.79	No
Aug-02	96	98	97.96%	0	0	601	626	96.01%	19.58%	-0.92	-1.56	No
Sep-02	75	77	97.40%	0	0	617	650	94.92%	21.95%	-0.94	-1.57	No
Oct-02	80	82	97.56%	0	0	581	606	95.87%	19.89%	-0.72	-1.44	No
Nov-02	74	77	96.10%	0	0	553	568	97.36%	16.03%	0.64	-0.61	No
Dec-02												

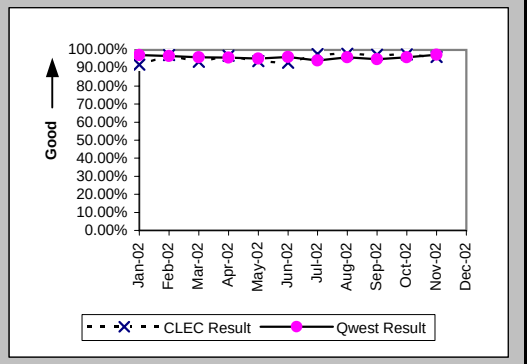

Interval for Pending Orders Delayed Past Due Date (Average Days) (OP-15A) (Diagnostic)

Date	CLEC Num	CLEC Denom	CLEC Result	PID Exc	Data Exc	Qwest Num	Qwest Denom	Qwest Result	Qwest Std De	Mod Z Scr	Parity Scr	Diff Signif?
Jan-02	195	11	17.73	0	0	3066	70	43.80	64.33	-1.25	-1.76	No
Feb-02	191	11	17.36	0	0	3554	99	35.90	56.52	-1.03	-1.63	No
Mar-02	122	6	20.33	0	0	3592	73	49.21	67.84	-1	-1.61	No
Apr-02	245	13	18.85	0	0	3816	75	50.88	72.86	-1.46	-1.89	No
May-02	409	18	22.72	0	0	5042	93	54.22	71.75	-1.7	-2.04	No
Jun-02	230	8	28.75	0	0	4767	85	56.08	80.09	-0.92	-1.56	No
Jul-02	228	8	28.50	0	0	5073	101	50.23	79.88	-0.74	-1.45	No
Aug-02	214	5	42.80	0	0	4646	99	46.93	76.86	-0.12	-1.07	No
Sep-02	260	7	37.14	0	0	4877	93	52.44	83.22	-0.47	-1.29	No
Oct-02	312	4	78.00	0	0	3473	79	43.96	79.67	1.02	-0.38	No
Nov-02	262	1	262.00	0	0	3424	69	49.62	90.45	1.64	-0.01	No
Dec-02	318	7	45.43	0	0	3679	55	66.89	105.20	-0.51	-1.31	No

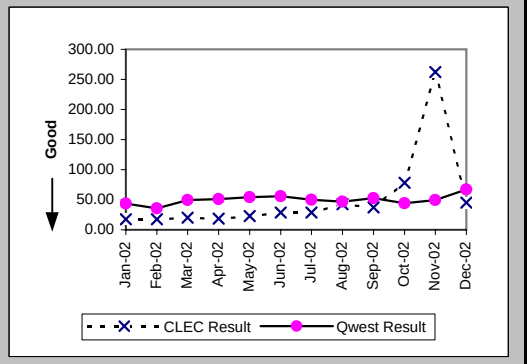

Checklist #4 - Unbundled Loop - DS1 Capable Installation

Count of Pending Orders Delayed for Facilities Reasons Unbundled Loop - DS1 Capable (OP-15B) (Diagnostic)

Date	CLEC Order Count
Jan-02	7
Feb-02	3
Mar-02	5
Apr-02	7
May-02	14
Jun-02	2
Jul-02	5
Aug-02	3
Sep-02	5
Oct-02	3
Nov-02	0
Dec-02	4

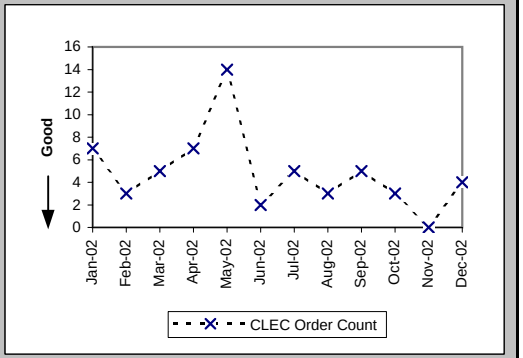

Checklist #4 - Unbundled Loop - DS1 Capable Repair

All Troubles Cleared within 4 hours (Percent) (MR-5A) (Parity)-- Interval Zone One

Date	CLEC Num	CLEC Denom	CLEC Result	PID Exc	Data Exc	Qwest Num	Qwest Denom	Qwest Result	Qwest Std De	Mod Z Scr	Parity Scr	Diff Signif?
Jan-02	26	31	83.87%	1	0	228	269	84.76%	35.94%	0.16	-0.9	No
Feb-02	26	38	68.42%	8	0	188	226	83.19%	37.40%	2.04	0.24	Yes
Mar-02	25	33	75.76%	7	0	208	250	83.20%	37.39%	1.03	-0.37	No
Apr-02	26	36	72.22%	4	0	204	257	79.38%	40.46%	0.97	-0.41	No
May-02	31	40	77.50%	8	0	205	255	80.39%	39.70%	0.44	-0.73	No
Jun-02	41	45	91.11%	3	0	177	222	79.73%	40.20%	-1.73	-2.05	No
Jul-02	19	28	67.86%	6	0	238	293	81.23%	39.05%	1.61	-0.02	No
Aug-02	36	47	76.60%	6	0	267	315	84.76%	35.94%	1.37	-0.17	No
Sep-02	29	38	76.32%	1	0	197	239	82.43%	38.06%	0.89	-0.46	No
Oct-02	25	31	80.65%	2	0	166	190	87.37%	33.22%	0.99	-0.4	No
Nov-02	20	25	80.00%	3	0	162	206	78.64%	40.98%	-0.16	-1.1	No
Dec-02	28	42	66.67%	8	0	146	192	76.04%	42.68%	1.24	-0.25	No

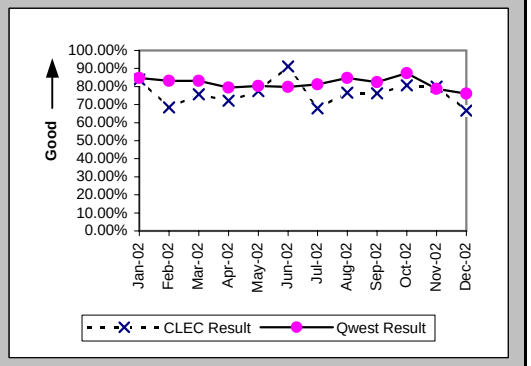

Mean Time to Restore (Hours:Minutes) (MR-6D) (Parity)-- Interval Zone One

Date	CLEC Num	CLEC Denom	CLEC Result	PID Exc	Data Exc	Qwest Num	Qwest Denom	Qwest Result	Qwest Std De	Mod Z Scr	Parity Scr	Diff Signif?
Jan-02	81:37	31	2:38	1	0	573:45	269	2:08	2:52	0.95	-0.42	No
Feb-02	206:41	38	5:26	8	0	570:25	226	2:31	4:55	2.2	0.34	Yes
Mar-02	86:53	33	2:38	7	0	553:53	250	2:13	2:56	0.74	-0.55	No
Apr-02	90:18	36	2:31	4	0	602:42	257	2:21	2:57	0.35	-0.79	No
May-02	112:17	40	2:48	8	0	669:24	255	2:38	4:57	0.43	-0.74	No
Jun-02	86:29	45	1:55	3	0	612:52	222	2:46	4:11	-1.23	-1.75	No
Jul-02	89:15	28	3:11	6	0	668:35	293	2:17	3:00	1.42	-0.14	No
Aug-02	131:13	47	2:48	6	0	693:42	315	2:12	2:59	1.15	-0.3	No
Sep-02	108:17	38	2:51	1	0	584:52	239	2:27	3:43	0.77	-0.53	No
Oct-02	84:30	31	2:44	2	0	390:43	190	2:03	2:39	1.05	-0.36	No
Nov-02	65:17	25	2:37	3	0	520:50	206	2:32	3:13	0.2	-0.88	No
Dec-02	157:50	42	3:45	8	0	608:48	192	3:10	3:57	0.8	-0.51	No

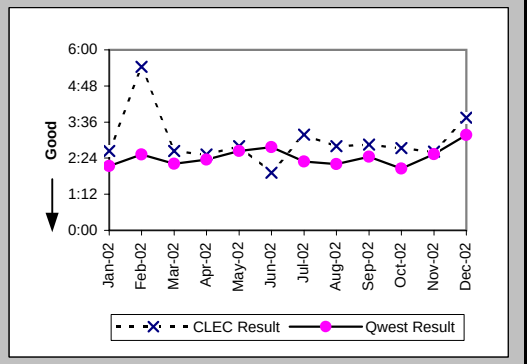

Repair Repeat Report Rate (Percent) (MR-7D) (Parity)-- Interval Zone One

Date	CLEC Num	CLEC Denom	CLEC Result	PID Exc	Data Exc	Qwest Num	Qwest Denom	Qwest Result	Qwest Std De	Mod Z Scr	Parity Scr	Diff Signif?
Jan-02	8	31	25.81%	1	0	64	269	23.79%	42.58%	0.26	-0.84	No
Feb-02	7	38	18.42%	8	0	64	226	28.32%	45.05%	-1.25	-1.76	No
Mar-02	8	33	24.24%	7	0	63	250	25.20%	43.42%	-0.12	-1.07	No
Apr-02	8	36	22.22%	4	0	68	257	26.46%	44.11%	-0.54	-1.33	No
May-02	10	40	25.00%	8	0	68	255	26.67%	44.22%	-0.22	-1.13	No
Jun-02	12	45	26.67%	3	0	44	222	19.82%	39.86%	1.01	-0.38	No
Jul-02	8	28	28.57%	6	0	82	293	27.99%	44.89%	0.08	-0.95	No
Aug-02	20	47	42.55%	6	0	74	315	23.49%	42.39%	2.66	0.62	Yes
Sep-02	9	38	23.68%	1	0	48	239	20.08%	40.06%	0.52	-0.68	No
Oct-02	9	31	29.03%	2	0	45	190	23.68%	42.51%	0.64	-0.61	No
Nov-02	1	25	4.00%	3	0	33	206	16.02%	36.68%	-1.55	-1.94	No
Dec-02	2	42	4.76%	8	0	17	192	8.85%	28.41%	-0.85	-1.51	No

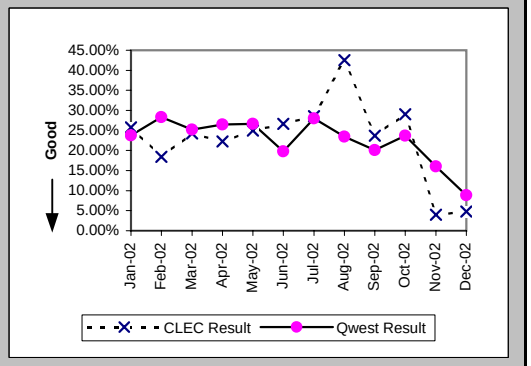

Checklist #4 - Unbundled Loop - DS1 Capable Repair

Repair Repeat Report Rate (Percent) (MR-7D*) (Parity)-- Interval Zone One

Date	CLEC Num	CLEC Denom	CLEC Result	PID Exc	Data Exc	Qwest Num	Qwest Denom	Qwest Result	Qwest Std De	Mod Z Scr	Parity Scr	Diff Signif?
Jan-02	7	26	26.92%	1	0	40	165	24.24%	42.86%	0.3	-0.81	No
Feb-02	6	33	18.18%	8	0	41	131	31.30%	46.37%	-1.45	-1.88	No
Mar-02	6	27	22.22%	7	0	44	161	27.33%	44.56%	-0.55	-1.34	No
Apr-02	7	21	33.33%	4	0	48	155	30.97%	46.24%	0.22	-0.86	No
May-02	8	30	26.67%	8	0	38	147	25.85%	43.78%	0.1	-0.94	No
Jun-02	7	26	26.92%	3	0	30	121	24.79%	43.18%	0.23	-0.86	No
Jul-02	6	22	27.27%	6	0	51	163	31.29%	46.37%	-0.38	-1.23	No
Aug-02	16	35	45.71%	6	0	43	167	25.75%	43.72%	2.28	0.39	Yes
Sep-02	6	30	20.00%	1	0	31	160	19.38%	39.52%	0.1	-0.94	No
Oct-02	7	23	30.43%	2	0	30	103	29.13%	45.43%	0.13	-0.92	No
Nov-02	1	20	5.00%	3	0	19	118	16.10%	36.75%	-1.25	-1.76	No
Dec-02												

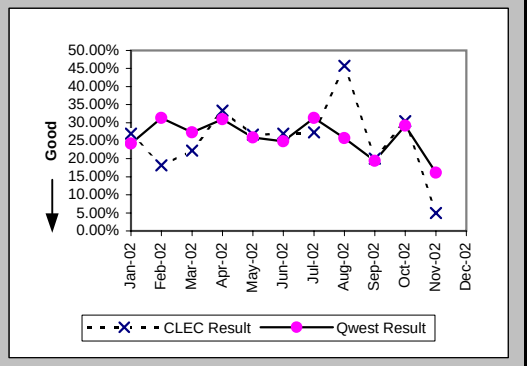

All Troubles Cleared within 4 hours (Percent) (MR-5B) (Parity)-- Interval Zone Two

Date	CLEC Num	CLEC Denom	CLEC Result	PID Exc	Data Exc	Qwest Num	Qwest Denom	Qwest Result	Qwest Std De	Mod Z Scr	Parity Scr	Diff Signif?
Jan-02	2	2	100.00%	0	0	98	117	83.76%	36.88%	-0.62	-1.38	No
Feb-02	6	6	100.00%	1	0	98	115	85.22%	35.49%	-0.99	-1.6	No
Mar-02	2	2	100.00%	0	0	80	88	90.91%	28.75%	-0.44	-1.27	No
Apr-02	3	4	75.00%	0	0	128	164	78.05%	41.39%	0.16	-0.9	No
May-02	2	2	100.00%	0	0	117	138	84.78%	35.92%	-0.59	-1.36	No
Jun-02	1	2	50.00%	0	0	116	144	80.56%	39.58%	0.85	-0.49	No
Jul-02	2	2	100.00%	0	0	165	210	78.57%	41.03%	-0.74	-1.45	No
Aug-02	1	2	50.00%	0	0	145	177	81.92%	38.48%	0.9	-0.45	No
Sep-02	2	3	66.67%	1	0	98	144	68.06%	46.63%	0.05	-0.97	No
Oct-02	1	3	33.33%	1	0	74	87	85.06%	35.65%	1.85	0.12	Yes
Nov-02	2	2	100.00%	0	0	112	131	85.50%	35.21%	-0.58	-1.35	No
Dec-02	6	6	100.00%	0	0	92	116	79.31%	40.51%	-1.22	-1.74	No

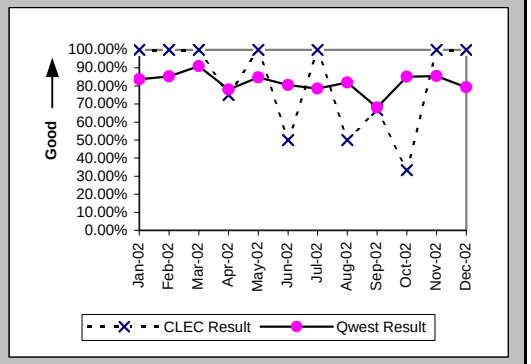

Mean Time to Restore (Hours:Minutes) (MR-6E) (Parity)-- Interval Zone Two

Date	CLEC Num	CLEC Denom	CLEC Result	PID Exc	Data Exc	Qwest Num	Qwest Denom	Qwest Result	Qwest Std De	Mod Z Scr	Parity Scr	Diff Signif?
Jan-02	2:00	2	1:00	0	0	284:24	117	2:26	3:54	-0.51	-1.31	No
Feb-02	9:07	6	1:31	1	0	228:11	115	1:59	2:42	-0.41	-1.25	No
Mar-02	0:53	2	0:26	0	0	153:30	88	1:45	2:17	-0.8	-1.49	No
Apr-02	5:53	4	1:28	0	0	463:44	164	2:50	4:12	-0.64	-1.39	No
May-02	1:30	2	0:45	0	0	289:25	138	2:06	2:36	-0.73	-1.44	No
Jun-02	9:36	2	4:48	0	0	329:25	144	2:17	2:56	1.1	-0.33	No
Jul-02	3:53	2	1:56	0	0	539:58	210	2:34	4:07	-0.22	-1.13	No
Aug-02	5:22	2	2:41	0	0	380:56	177	2:09	2:21	0.52	-0.69	No
Sep-02	14:12	3	4:44	1	0	649:45	144	4:31	7:43	0.35	-0.79	No
Oct-02	16:02	3	5:21	1	0	222:31	87	2:33	2:47	1.37	-0.17	No
Nov-02	3:41	2	1:50	0	0	381:01	131	2:55	5:15	-0.28	-1.17	No
Dec-02	10:30	6	1:45	0	0	305:07	116	2:38	2:37	-0.8	-1.49	No

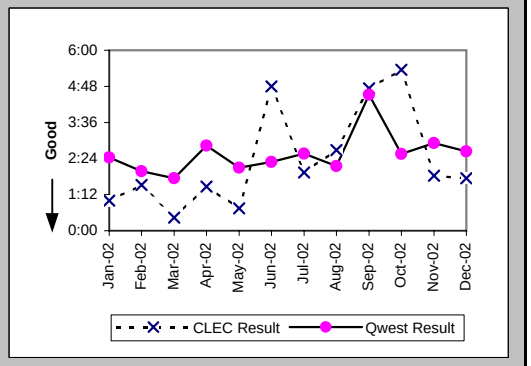

Checklist #4 - Unbundled Loop - DS1 Capable Repair

Repair Repeat Report Rate (Percent) (MR-7E) (Parity)-- Interval Zone Two

Date	CLEC Num	CLEC Denom	CLEC Result	PID Exc	Data Exc	Qwest Num	Qwest Denom	Qwest Result	Qwest Std De	Mod Z Scr	Parity Scr	Diff Signif?
Jan-02	2	2	100.00%	0	0	28	117	23.93%	42.67%	1.93	0.17	Yes
Feb-02	2	6	33.33%	1	0	31	115	26.96%	44.37%	0.34	-0.8	No
Mar-02	2	2	100.00%	0	0	22	88	25.00%	43.30%	1.89	0.15	Yes
Apr-02	1	4	25.00%	0	0	43	164	26.22%	43.98%	-0.05	-1.03	No
May-02	2	2	100.00%	0	0	25	138	18.12%	38.52%	2.16	0.31	Yes
Jun-02	0	2	0.00%	0	0	40	144	27.78%	44.79%	-0.87	-1.53	No
Jul-02	0	2	0.00%	0	0	53	210	25.24%	43.44%	-0.82	-1.5	No
Aug-02	0	2	0.00%	0	0	66	177	37.29%	48.36%	-1.08	-1.66	No
Sep-02	0	3	0.00%	1	0	46	144	31.94%	46.63%	-1.17	-1.71	No
Oct-02	2	3	66.67%	1	0	22	87	25.29%	43.47%	1.35	-0.18	No
Nov-02	0	2	0.00%	0	0	20	131	15.27%	35.97%	-0.6	-1.36	No
Dec-02	1	6	16.67%	0	0	11	116	9.48%	29.30%	0.53	-0.68	No

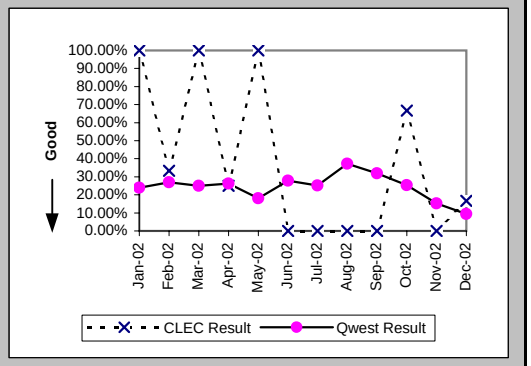

Repair Repeat Report Rate (Percent) (MR-7E*) (Parity)-- Interval Zone Two

Date	CLEC Num	CLEC Denom	CLEC Result	PID Exc	Data Exc	Qwest Num	Qwest Denom	Qwest Result	Qwest Std De	Mod Z Scr	Parity Scr	Diff Signif?
Jan-02						18	76	23.68%	42.51%			
Feb-02	1	4	25.00%	1	0	17	65	26.15%	43.95%	-0.05	-1.03	No
Mar-02	1	1	100.00%	0	0	15	50	30.00%	45.83%	1.03	-0.38	No
Apr-02	1	2	50.00%	0	0	30	116	25.86%	43.79%	0.62	-0.62	No
May-02	1	1	100.00%	0	0	16	85	18.82%	39.09%	1.31	-0.2	No
Jun-02	0	1	0.00%	0	0	24	86	27.91%	44.85%	-0.62	-1.38	No
Jul-02	0	2	0.00%	0	0	31	109	28.44%	45.11%	-0.88	-1.54	No
Aug-02	0	2	0.00%	0	0	40	116	34.48%	47.53%	-1.02	-1.62	No
Sep-02	0	3	0.00%	1	0	35	91	38.46%	48.65%	-1.35	-1.82	No
Oct-02	2	2	100.00%	1	0	15	56	26.79%	44.28%	1.82	0.11	Yes
Nov-02	0	1	0.00%	0	0	19	89	21.35%	40.98%	-0.52	-1.31	No
Dec-02												

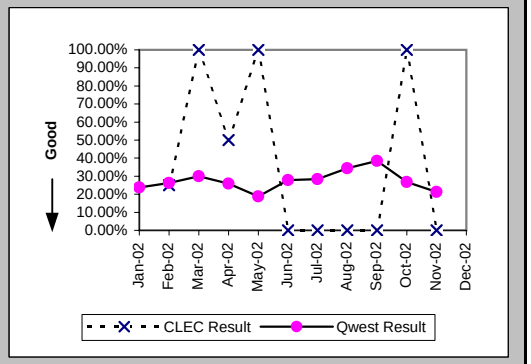

Trouble Rate (Percent) (MR-8) (Parity)-- Interval Zone One and Two

Date	CLEC Num	CLEC Denom	CLEC Result	PID Exc	Data Exc	Qwest Num	Qwest Denom	Qwest Result	Qwest Std De	Mod Z Scr	Parity Scr	Diff Signif?
Jan-02	33	1462	2.26%	1	0	386	26214	1.47%	12.05%	2.42	0.47	Yes
Feb-02	44	1576	2.79%	9	0	341	26085	1.31%	11.36%	5.04	2.06	Yes
Mar-02	35	1692	2.07%	7	0	338	26048	1.30%	11.32%	2.72	0.65	Yes
Apr-02	40	1785	2.24%	4	0	421	26034	1.62%	12.61%	2.02	0.23	Yes
May-02	42	1883	2.23%	8	0	393	26065	1.51%	12.19%	2.49	0.51	Yes
Jun-02	47	1925	2.44%	3	0	366	26317	1.39%	11.71%	3.8	1.31	Yes
Jul-02	30	2008	1.49%	6	0	503	26384	1.91%	13.68%	-1.3	-1.79	No
Aug-02	49	2041	2.40%	6	0	492	26539	1.85%	13.49%	1.77	0.07	Yes
Sep-02	41	2048	2.00%	2	0	383	26610	1.44%	11.91%	2.06	0.25	Yes
Oct-02	34	2089	1.63%	3	0	277	26843	1.03%	10.11%	2.59	0.58	Yes
Nov-02	27	2121	1.27%	3	0	337	26926	1.25%	11.12%	0.09	-0.95	No
Dec-02	48	2192	2.19%	8	0	308	26978	1.14%	10.62%	4.44	1.7	Yes

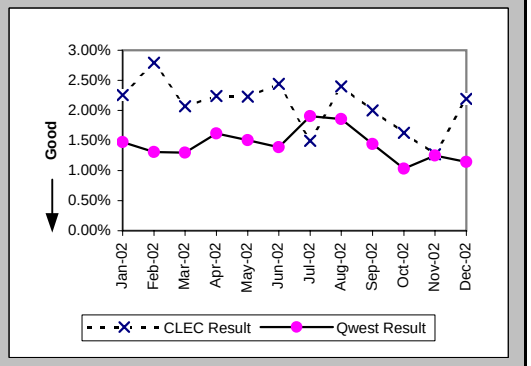

Checklist #4 - Unbundled Loop - DS1 Capable Repair

Trouble Rate (Percent) (MR-8*) (Parity)-- Interval Zone One and Two

Date	CLEC Num	CLEC Denom	CLEC Result	PID Exc	Data Exc	Qwest Num	Qwest Denom	Qwest Result	Qwest Std De	Mod Z Scr	Parity Scr	Diff Signif?
Jan-02	26	1462	1.78%	1	0	241	26214	0.92%	9.54%	3.35	1.04	Yes
Feb-02	37	1576	2.35%	9	0	196	26085	0.75%	8.64%	7.13	3.33	Yes
Mar-02	28	1692	1.65%	7	0	211	26048	0.81%	8.96%	3.76	1.28	Yes
Apr-02	23	1785	1.29%	4	0	271	26034	1.04%	10.15%	1	-0.39	No
May-02	31	1883	1.65%	8	0	232	26065	0.89%	9.39%	3.37	1.05	Yes
Jun-02	27	1925	1.40%	3	0	207	26317	0.79%	8.83%	2.95	0.8	Yes
Jul-02	24	2008	1.20%	6	0	272	26384	1.03%	10.10%	0.7	-0.57	No
Aug-02	37	2041	1.81%	6	0	283	26539	1.07%	10.27%	3.16	0.92	Yes
Sep-02	33	2048	1.61%	2	0	251	26610	0.94%	9.67%	3.01	0.83	Yes
Oct-02	25	2089	1.20%	3	0	159	26843	0.59%	7.67%	3.47	1.11	Yes
Nov-02	21	2121	0.99%	3	0	207	26926	0.77%	8.73%	1.12	-0.32	No
Dec-02												

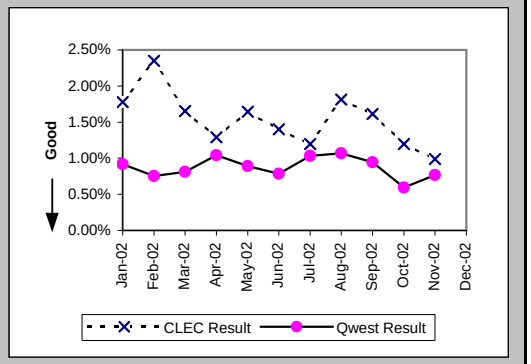

Customer and Non-Qwest Related Trouble Reports (Percent) (MR-10) (Diagnostic)-- Interval Zone One and Two

Date	CLEC Num	CLEC Denom	CLEC Result	PID Exc	Data Exc	Qwest Num	Qwest Denom	Qwest Result	Qwest Std De	Mod Z Scr	Parity Scr	Diff Signif?
Jan-02	1	34	2.94%	0	0	128	514	24.90%	43.25%	-2.87	-2.74	No
Feb-02	9	53	16.98%	0	0	94	435	21.61%	41.16%	-0.77	-1.47	No
Mar-02	7	42	16.67%	0	0	113	451	25.06%	43.33%	-1.2	-1.73	No
Apr-02	4	44	9.09%	0	0	113	534	21.16%	40.85%	-1.88	-2.15	No
May-02	8	50	16.00%	0	0	86	479	17.95%	38.38%	-0.34	-1.21	No
Jun-02	3	50	6.00%	0	0	66	432	15.28%	35.98%	-1.73	-2.05	No
Jul-02	6	36	16.67%	0	0	92	595	15.46%	36.15%	0.23	-0.86	No
Aug-02	6	55	10.91%	0	0	93	585	15.90%	36.57%	-0.97	-1.59	No
Sep-02	2	43	4.65%	0	0	111	494	22.47%	41.74%	-2.69	-2.63	No
Oct-02	3	37	8.11%	0	0	71	348	20.40%	40.30%	-1.76	-2.07	No
Nov-02	3	30	10.00%	0	0	92	429	21.45%	41.04%	-1.48	-1.9	No
Dec-02	8	56	14.29%	0	0	98	406	24.14%	42.79%	-1.62	-1.98	No

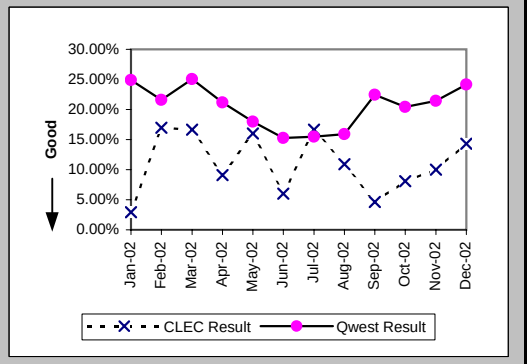

Checklist #4 - Unbundled Loop - ISDN Capable Installation

Installation Commitments Met (Percent) (OP-3D) (Parity)-- Interval Zone One

Date	CLEC Num	CLEC Denom	CLEC Result	PID Exc	Data Exc	Qwest Num	Qwest Denom	Qwest Result	Qwest Std De	Mod Z Scr	Parity Scr	Diff Signif?
Jan-02	39	40	97.50%	1	0	228	236	96.61%	18.10%	-0.29	-1.17	No
Feb-02	35	36	97.22%	0	0	119	130	91.54%	27.83%	-1.08	-1.66	No
Mar-02	48	49	97.96%	1	0	120	134	89.55%	30.59%	-1.65	-2	No
Apr-02	40	42	95.24%	1	0	308	331	93.05%	25.43%	-0.53	-1.32	No
May-02	21	22	95.45%	0	1	152	171	88.89%	31.43%	-0.92	-1.56	No
Jun-02	20	23	86.96%	0	0	203	216	93.98%	23.78%	1.19	-0.28	No
Jul-02	25	25	100.00%	1	0	137	149	91.95%	27.21%	-1.37	-1.83	No
Aug-02	25	26	96.15%	0	0	85	90	94.44%	22.91%	-0.34	-1.2	No
Sep-02	17	17	100.00%	0	0	60	62	96.77%	17.67%	-0.67	-1.41	No
Oct-02	21	22	95.45%	0	0	75	79	94.94%	21.92%	-0.1	-1.06	No
Nov-02	18	19	94.74%	0	0	79	85	92.94%	25.61%	-0.28	-1.17	No
Dec-02	30	30	100.00%	0	0	40	47	85.11%	35.60%	-1.79	-2.09	No

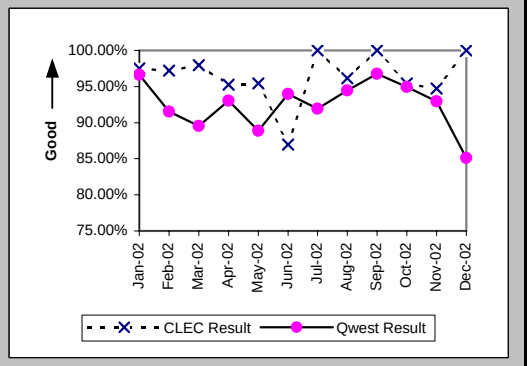

Installation Interval (Average Days) (OP-4D) (Parity)-- Interval Zone One

Date	CLEC Num	CLEC Denom	CLEC Result	PID Exc	Data Exc	Qwest Num	Qwest Denom	Qwest Result	Qwest Std De	Mod Z Scr	Parity Scr	Diff Signif?
Jan-02	211	34	6.21	10	0	1505	236	6.38	5.79	-0.16	-1.1	No
Feb-02	125	27	4.63	11	0	829	132	6.28	6.57	-1.19	-1.72	No
Mar-02	171	39	4.38	11	0	957	134	7.14	8.95	-1.69	-2.03	No
Apr-02	199	36	5.53	8	0	3225	338	9.54	14.51	-1.58	-1.96	No
May-02	75	15	5.00	8	1	1436	177	8.11	11.19	-1.03	-1.63	No
Jun-02	115	20	5.75	3	0	1472	218	6.75	8.83	-0.49	-1.3	No
Jul-02	83	20	4.15	6	0	884	153	5.78	6.31	-1.08	-1.66	No
Aug-02	114	23	4.96	3	0	770	91	8.46	6.20	-2.42	-2.47	No
Sep-02	72	17	4.24	1	0	404	63	6.41	3.81	-2.09	-2.27	No
Oct-02	97	19	5.11	3	0	727	82	8.87	11.30	-1.31	-1.79	No
Nov-02	83	18	4.61	1	0	622	85	7.32	5.13	-2.04	-2.24	No
Dec-02	99	26	3.81	4	0	551	47	11.72	18.97	-1.71	-2.04	No

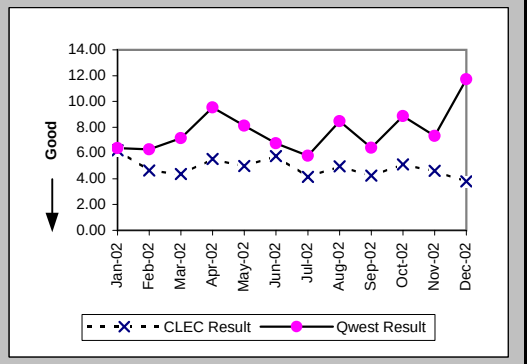

Delayed Days for Non-Facility Reasons (Average Days) (OP-6A-4) (Parity)-- Interval Zone One

Date	CLEC Num	CLEC Denom	CLEC Result	PID Exc	Data Exc	Qwest Num	Qwest Denom	Qwest Result	Qwest Std De	Mod Z Scr	Parity Scr	Diff Signif?
Jan-02	27	3	9.00	0	0	52	7	7.43	10.08	0.17	-0.9	No
Feb-02	28	3	9.33	0	0	83	10	8.30	10.49	0.78	-0.52	No
Mar-02	35	1	35.00	1	0	106	13	8.15	12.13	1.19	-0.28	No
Apr-02	29	3	9.67	0	0	154	24	6.42	8.66	0.76	-0.54	No
May-02	13	1	13.00	0	0	74	16	4.62	4.01	1.26	-0.23	No
Jun-02	29	3	9.67	0	0	219	14	15.64	15.64	-0.6	-1.37	No
Jul-02						125	15	8.33	8.37			
Aug-02	20	2	10.00	0	0	61	4	15.25	11.32	-0.54	-1.33	No
Sep-02	16	2	8.00	0	0	5	1	5.00				
Oct-02												
Nov-02						7	3	2.33	1.53			
Dec-02						1	1	1.00				

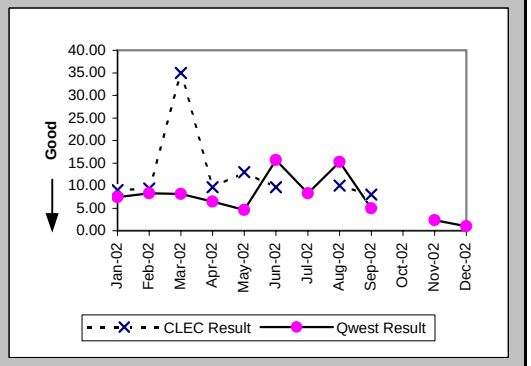

Checklist #4 - Unbundled Loop - ISDN Capable Installation

Delayed Days for Facility Reasons (Average Days) (OP-6B-4) (Parity)-- Interval Zone One

Date	CLEC Num	CLEC Denom	CLEC Result	PID Exc	Data Exc	Qwest Num	Qwest Denom	Qwest Result	Qwest Std De	Mod Z Scr	Parity Scr	Diff Signif?
Jan-02	24	2	12.00	0	0	33	3	11.00	14.73	-0.22	-1.13	No
Feb-02						18	1	18.00				
Mar-02	1	1	1.00	0	0	2	1	2.00				
Apr-02												
May-02						85	5	17.00	12.00			
Jun-02						6	1	6.00				
Jul-02	3	1	3.00	0	0							
Aug-02	1	1	1.00	0	0	7	1	7.00				
Sep-02						4	1	4.00				
Oct-02	20	1	20.00	0	0	137	4	34.25	31.55	-0.4	-1.25	No
Nov-02	3	1	3.00	0	0	23	3	7.67	5.86	-0.69	-1.42	No
Dec-02						164	6	27.33	45.05			

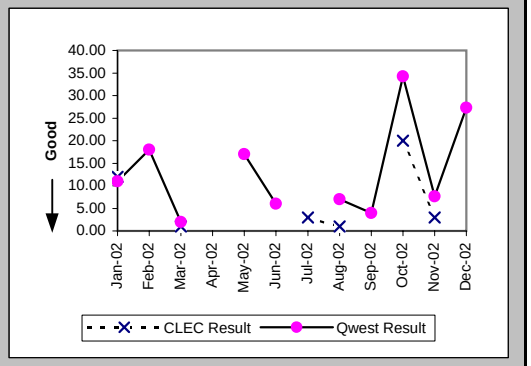

Installation Commitments Met (Percent) (OP-3E) (Parity)-- Interval Zone Two

Date	CLEC Num	CLEC Denom	CLEC Result	PID Exc	Data Exc	Qwest Num	Qwest Denom	Qwest Result	Qwest Std De	Mod Z Scr	Parity Scr	Diff Signif?
Jan-02	3	3	100.00%	0	0	21	26	80.77%	39.41%	-0.8	-1.49	No
Feb-02	2	2	100.00%	0	0	25	28	89.29%	30.93%	-0.47	-1.29	No
Mar-02	5	5	100.00%	0	0	16	22	72.73%	44.54%	-1.24	-1.75	No
Apr-02	7	7	100.00%	0	0	18	22	81.82%	38.57%	-1.09	-1.66	No
May-02	1	1	100.00%	0	0	11	16	68.75%	46.35%	-0.65	-1.4	No
Jun-02	1	1	100.00%	0	0	21	26	80.77%	39.41%	-0.48	-1.29	No
Jul-02	1	1	100.00%	0	0	10	11	90.91%	28.75%	-0.3	-1.18	No
Aug-02	4	4	100.00%	0	0	23	26	88.46%	31.95%	-0.67	-1.41	No
Sep-02	2	2	100.00%	0	0	27	29	93.10%	25.34%	-0.37	-1.23	No
Oct-02	8	8	100.00%	0	0	29	31	93.55%	24.57%	-0.66	-1.4	No
Nov-02	5	5	100.00%	0	0	24	28	85.71%	34.99%	-0.84	-1.51	No
Dec-02	4	4	100.00%	0	0	14	20	70.00%	45.83%	-1.2	-1.73	No

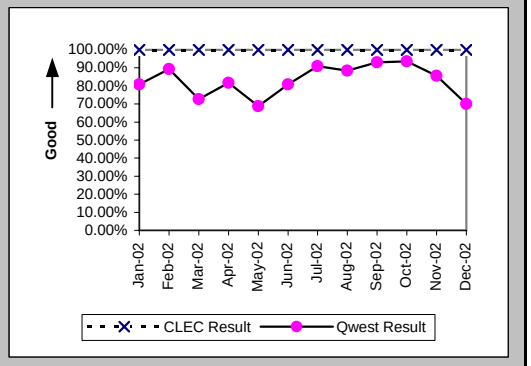

Installation Interval (Average Days) (OP-4E) (Parity)-- Interval Zone Two

Date	CLEC Num	CLEC Denom	CLEC Result	PID Exc	Data Exc	Qwest Num	Qwest Denom	Qwest Result	Qwest Std De	Mod Z Scr	Parity Scr	Diff Signif?
Jan-02	13	3	4.33	0	0	322	27	11.93	13.63	-0.92	-1.56	No
Feb-02	5	1	5.00	3	0	422	30	14.07	27.14	-0.33	-1.2	No
Mar-02	15	3	5.00	2	0	363	24	15.12	12.73	-1.3	-1.79	No
Apr-02	29	6	4.83	2	0	266	23	11.57	12.11	-1.21	-1.74	No
May-02						329	20	16.45	10.43			
Jun-02						312	26	12.00	6.30			
Jul-02	5	1	5.00	0	0	252	14	18.00	18.19	-0.69	-1.42	No
Aug-02	20	4	5.00	0	0	301	26	11.58	15.19	-0.81	-1.49	No
Sep-02						229	29	7.90	7.67			
Oct-02	33	7	4.71	1	0	254	31	8.19	7.00	-1.19	-1.72	No
Nov-02	20	5	4.00	0	0	249	29	8.59	10.10	-0.94	-1.57	No
Dec-02	2	1	2.00	3	0	276	20	13.80	11.17	-1.03	-1.63	No

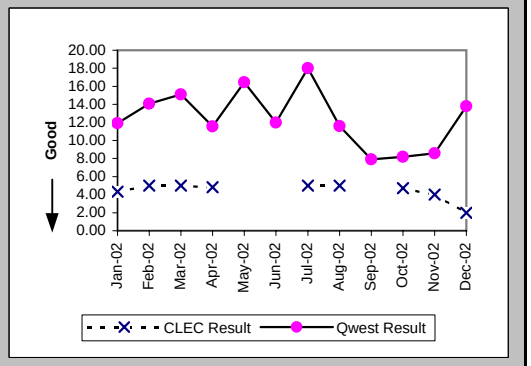

Checklist #4 - Unbundled Loop - ISDN Capable Installation

Delayed Days for Non-Facility Reasons (Average Days) (OP-6A-5) (Parity)-- Interval Zone Two

Date	CLEC Num	CLEC Denom	CLEC Result	PID Exc	Data Exc	Qwest Num	Qwest Denom	Qwest Result	Qwest Std De	Mod Z Scr	Parity Scr	Diff Signif?
Jan-02						23	3	7.67	9.87			
Feb-02						161	4	40.25	67.96			
Mar-02						119	6	19.83	10.89			
Apr-02	1	1	1.00	0	0	15	2	7.50	7.78	-0.68	-1.41	No
May-02						87	5	17.40	11.84			
Jun-02						38	5	7.60	5.86			
Jul-02						46	3	15.33	14.64			
Aug-02						53	2	26.50	0.71			
Sep-02						6	2	3.00	1.41			
Oct-02												
Nov-02						3	1	3.00				
Dec-02												

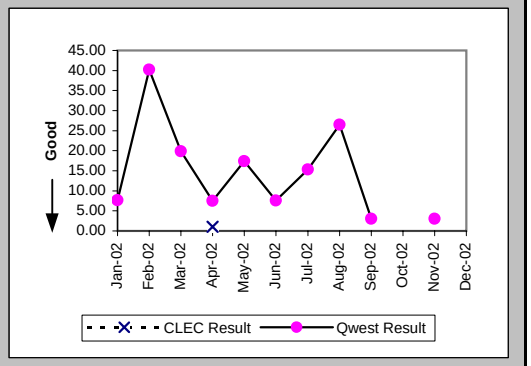

Delayed Days for Facility Reasons (Average Days) (OP-6B-5) (Parity)-- Interval Zone Two

Date	CLEC Num	CLEC Denom	CLEC Result	PID Exc	Data Exc	Qwest Num	Qwest Denom	Qwest Result	Qwest Std De	Mod Z Scr	Parity Scr	Diff Signif?
Jan-02						98	3	32.67	4.04			
Feb-02												
Mar-02												
Apr-02						51	2	25.50	0.71			
May-02												
Jun-02												
Jul-02												
Aug-02						57	1	57.00				
Sep-02												
Oct-02						31	2	15.50	14.85			
Nov-02						63	3	21.00	10.58			
Dec-02						71	6	11.83	13.93			

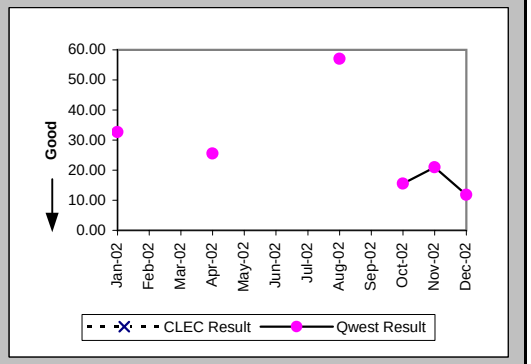

New Service Installation Quality (Percent) (OP-5) (Parity)-- Interval Zone One and Two

Date	CLEC Num	CLEC Denom	CLEC Result	PID Exc	Data Exc	Qwest Num	Qwest Denom	Qwest Result	Qwest Std De	Mod Z Scr	Parity Scr	Diff Signif?
Jan-02	47	51	92.16%	0	0	246	251	98.01%	13.97%	1.94	0.18	Yes
Feb-02	47	51	92.16%	0	0	213	217	98.16%	13.45%	1.95	0.19	Yes
Mar-02	52	55	94.55%	0	0	152	161	94.41%	22.97%	-0.04	-1.02	No
Apr-02	50	59	84.75%	0	0	250	261	95.79%	20.09%	2.79	0.69	Yes
May-02	38	45	84.44%	0	0	274	280	97.86%	14.48%	3.37	1.05	Yes
Jun-02	29	33	87.88%	0	0	214	221	96.83%	17.51%	2.01	0.22	Yes
Jul-02	32	34	94.12%	0	0	199	207	96.14%	19.28%	0.55	-0.66	No
Aug-02	36	39	92.31%	0	0	133	143	93.01%	25.50%	0.17	-0.9	No
Sep-02	31	34	91.18%	0	0	97	105	92.38%	26.53%	0.24	-0.85	No
Oct-02	28	33	84.85%	0	0	98	103	95.15%	21.49%	1.79	0.09	Yes
Nov-02	35	37	94.59%			108	115	93.91%	23.91%	-0.15	-1.09	No
Dec-02	35	37	94.59%			80	92	86.96%	33.68%	-1.17	-1.71	No

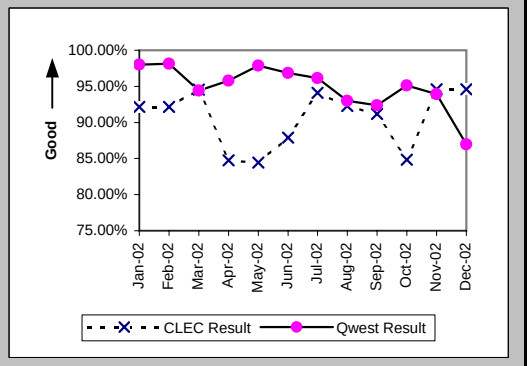

Checklist #4 - Unbundled Loop - ISDN Capable Installation

New Service Installation Quality (Percent) (OP-5*) (Parity)-- Interval Zone One and Two

Date	CLEC Num	CLEC Denom	CLEC Result	PID Exc	Data Exc	Qwest Num	Qwest Denom	Qwest Result	Qwest Std De	Mod Z Scr	Parity Scr	Diff Signif?
Jan-02	47	51	92.16%	0	0	247	251	98.41%	12.52%	2.14	0.3	Yes
Feb-02	49	51	96.08%	0	0	215	217	99.08%	9.56%	1.34	-0.18	No
Mar-02	53	55	96.36%	0	0	158	161	98.14%	13.52%	0.71	-0.57	No
Apr-02	51	59	86.44%	0	0	255	261	97.70%	14.99%	3.2	0.94	Yes
May-02	38	45	84.44%	0	0	276	280	98.57%	11.87%	3.7	1.25	Yes
Jun-02	30	33	90.91%	0	0	219	221	99.10%	9.47%	2.4	0.46	Yes
Jul-02	33	34	97.06%	0	0	201	207	97.10%	16.78%	0.04	-0.98	No
Aug-02	37	39	94.87%	0	0	139	143	97.20%	16.49%	0.69	-0.58	No
Sep-02	34	34	100.00%	0	0	103	105	98.10%	13.67%	-0.71	-1.43	No
Oct-02	29	33	87.88%	0	0	102	103	99.03%	9.81%	2.43	0.48	Yes
Nov-02	37	37	100.00%	0	0	112	115	97.39%	15.94%	-0.87	-1.53	No
Dec-02												

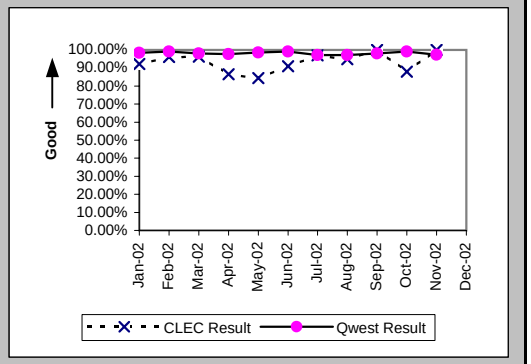

Interval for Pending Orders Delayed Past Due Date (Average Days) (OP-15A) (Diagnostic)

Date	CLEC Num	CLEC Denom	CLEC Result	PID Exc	Data Exc	Qwest Num	Qwest Denom	Qwest Result	Qwest Std De	Mod Z Scr	Parity Scr	Diff Signif?
Jan-02	40	5	8.00	0	0	3765	36	104.58	114.52	-1.77	-2.07	No
Feb-02	97	4	24.25	0	0	4190	42	99.76	117.71	-1.23	-1.75	No
Mar-02	75	3	25.00	0	1	4807	47	102.28	119.56	-1.09	-1.66	No
Apr-02	57	5	11.40	0	0	5403	57	94.79	118.97	-1.5	-1.91	No
May-02	61	2	30.50	0	0	6004	48	125.08	129.37	-1.01	-1.62	No
Jun-02	4	1	4.00	0	0	6191	46	134.59	126.21	-1.02	-1.62	No
Jul-02	26	1	26.00	0	0	7142	48	148.79	128.70	-0.94	-1.57	No
Aug-02						7745	46	168.37	134.16			
Sep-02	18	1	18.00	0	0	8582	47	182.60	137.54	-1.18	-1.72	No
Oct-02						9356	47	199.06	144.10			
Nov-02						9419	48	196.23	133.55			
Dec-02	1	1	1.00	0	0	9012	49	183.92	138.06	-1.31	-1.8	No

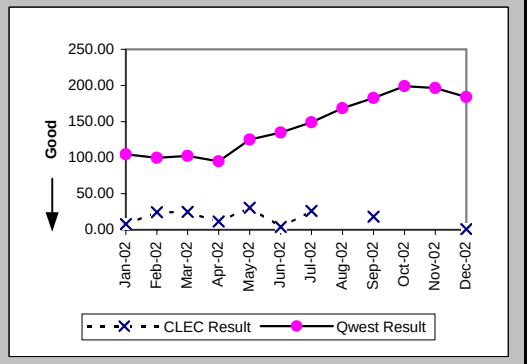

Checklist #4 - Unbundled Loop - ISDN Capable Installation

Count of Pending Orders Delayed for Facilities Reasons Unbundled Loop ISDN Capable (OP-15B) (Diagnostic)

Date	CLEC Order Count
Jan-02	3
Feb-02	2
Mar-02	1
Apr-02	2
May-02	1
Jun-02	0
Jul-02	0
Aug-02	
Sep-02	1
Oct-02	
Nov-02	
Dec-02	0

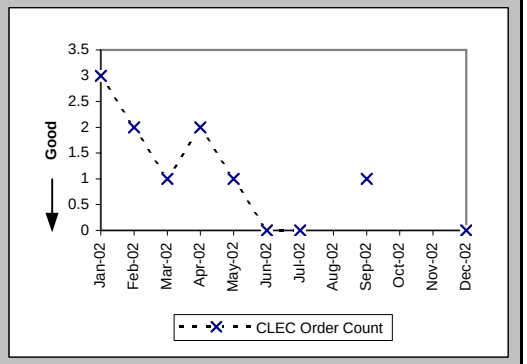

Checklist #4 - Unbundled Loop - ISDN Capable Repair

Out of Service Cleared within 24 hours (Percent) (MR-3D) (Parity)-- Interval Zone One

Date	CLEC Num	CLEC Denom	CLEC Result	PID Exc	Data Exc	Qwest Num	Qwest Denom	Qwest Result	Qwest Std De	Mod Z Scr	Parity Scr	Diff Signif?
Jan-02	22	23	95.65%	1	0	71	71	100.00%	N/A	N/A	-0.27	No
Feb-02	14	14	100.00%	0	0	66	68	97.06%	16.90%	-0.59	-1.36	No
Mar-02	12	12	100.00%	4	0	74	74	100.00%	N/A	N/A	N/A	
Apr-02	25	25	100.00%	3	0	97	97	100.00%	N/A	N/A	N/A	
May-02	17	17	100.00%	5	0	82	83	98.80%	10.91%	-0.41	-1.25	No
Jun-02	21	21	100.00%	0	0	74	74	100.00%	N/A	N/A	N/A	
Jul-02	17	17	100.00%	2	0	64	65	98.46%	12.31%	-0.46	-1.28	No
Aug-02	14	14	100.00%	0	0	71	71	100.00%	N/A	N/A	N/A	
Sep-02	19	19	100.00%	2	0	55	57	96.49%	18.40%	-0.72	-1.44	No
Oct-02	18	18	100.00%	4	0	51	51	100.00%	N/A	N/A	N/A	
Nov-02	11	12	91.67%	0	0	65	65	100.00%	N/A	N/A	-0.09	No
Dec-02	6	6	100.00%	4	0	71	71	100.00%	N/A	N/A	N/A	

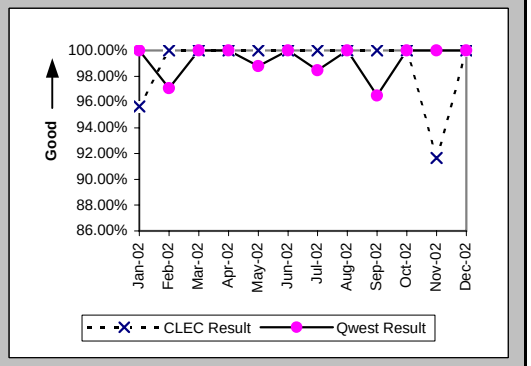

All Troubles Cleared within 48 hours (Percent) (MR-4D) (Parity)-- Interval Zone One

Date	CLEC Num	CLEC Denom	CLEC Result	PID Exc	Data Exc	Qwest Num	Qwest Denom	Qwest Result	Qwest Std De	Mod Z Scr	Parity Scr	Diff Signif?
Jan-02	23	23	100.00%	1	0	71	71	100.00%	N/A	N/A	N/A	
Feb-02	14	14	100.00%	0	0	68	69	98.55%	11.95%	-0.41	-1.25	No
Mar-02	12	12	100.00%	4	0	74	74	100.00%	N/A	N/A	N/A	
Apr-02	25	25	100.00%	3	0	97	97	100.00%	N/A	N/A	N/A	
May-02	18	18	100.00%	5	0	83	83	100.00%	N/A	N/A	N/A	
Jun-02	21	21	100.00%	0	0	74	74	100.00%	N/A	N/A	N/A	
Jul-02	18	18	100.00%	2	0	65	65	100.00%	N/A	N/A	N/A	
Aug-02	15	15	100.00%	0	0	71	71	100.00%	N/A	N/A	N/A	
Sep-02	20	20	100.00%	2	0	57	57	100.00%	N/A	N/A	N/A	
Oct-02	20	20	100.00%	4	0	51	51	100.00%	N/A	N/A	N/A	
Nov-02	12	12	100.00%	0	0	66	66	100.00%	N/A	N/A	N/A	
Dec-02	7	7	100.00%	4	0	71	71	100.00%	N/A	N/A	N/A	

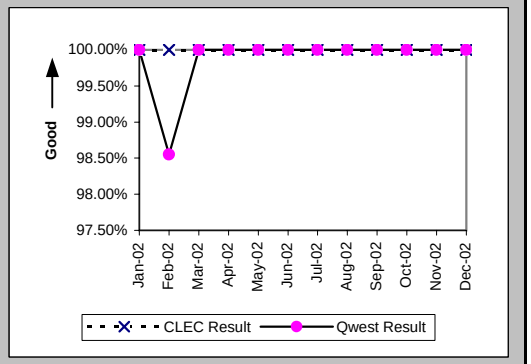

Mean Time to Restore (Hours:Minutes) (MR-6D) (Parity)-- Interval Zone One

Date	CLEC Num	CLEC Denom	CLEC Result	PID Exc	Data Exc	Qwest Num	Qwest Denom	Qwest Result	Qwest Std De	Mod Z Scr	Parity Scr	Diff Signif?
Jan-02	108:09	23	4:42	1	0	169:43	71	2:23	2:17	2.23	0.35	Yes
Feb-02	68:14	14	4:52	0	0	261:58	69	3:48	8:35	0.44	-0.73	No
Mar-02	56:54	12	4:44	4	0	142:48	74	1:56	2:23	3.72	1.26	Yes
Apr-02	74:17	25	2:58	3	0	240:37	97	2:29	3:52	0.65	-0.6	No
May-02	77:02	18	4:17	5	0	183:16	83	2:12	4:29	1.23	-0.25	No
Jun-02	67:35	21	3:13	0	0	128:43	74	1:44	2:30	1.73	0.05	Yes
Jul-02	29:41	18	1:39	2	0	224:07	65	3:27	6:00	-1.13	-1.68	No
Aug-02	48:00	15	3:12	0	0	143:08	71	2:01	2:08	1.8	0.09	Yes
Sep-02	58:35	20	2:56	2	0	286:01	57	5:01	8:04	-1	-1.61	No
Oct-02	68:44	20	3:26	4	0	165:42	51	3:15	4:49	0.34	-0.79	No
Nov-02	44:09	12	3:41	0	0	150:33	66	2:17	2:20	1.13	-0.32	No
Dec-02	12:27	7	1:47	4	0	186:30	71	2:38	3:09	-0.68	-1.41	No

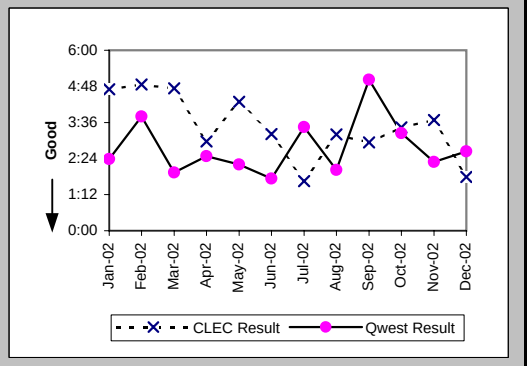

Checklist #4 - Unbundled Loop - ISDN Capable Repair

Repair Repeat Report Rate (Percent) (MR-7D) (Parity)-- Interval Zone One

Date	CLEC Num	CLEC Denom	CLEC Result	PID Exc	Data Exc	Qwest Num	Qwest Denom	Qwest Result	Qwest Std De	Mod Z Scr	Parity Scr	Diff Signif?
Jan-02	2	23	8.70%	1	0	9	71	12.68%	33.27%	-0.5	-1.3	No
Feb-02	2	14	14.29%	0	0	12	69	17.39%	37.90%	-0.28	-1.17	No
Mar-02	2	12	16.67%	4	0	10	74	13.51%	34.19%	0.3	-0.82	No
Apr-02	2	25	8.00%	3	0	18	97	18.56%	38.88%	-1.21	-1.74	No
May-02	4	18	22.22%	5	0	14	83	16.87%	37.45%	0.53	-0.68	No
Jun-02	5	21	23.81%	0	0	11	74	14.86%	35.57%	0.93	-0.43	No
Jul-02	4	18	22.22%	2	0	14	65	21.54%	41.11%	0.06	-0.96	No
Aug-02	1	15	6.67%	0	0	16	71	22.54%	41.78%	-1.34	-1.81	No
Sep-02	5	20	25.00%	2	0	15	57	26.32%	44.03%	-0.11	-1.07	No
Oct-02	5	20	25.00%	4	0	12	51	23.53%	42.42%	0.12	-0.93	No
Nov-02	2	12	16.67%	0	0	12	66	18.18%	38.57%	-0.13	-1.08	No
Dec-02	0	7	0.00%	4	0	11	71	15.49%	36.18%	-1.08	-1.66	No

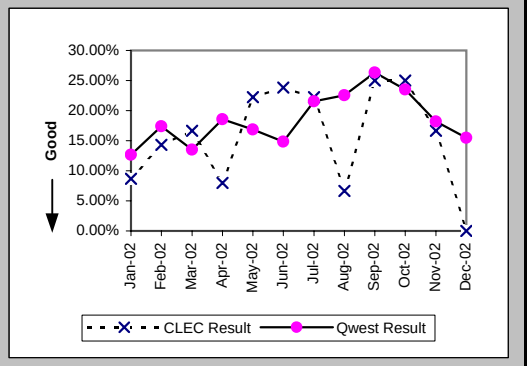

Repair Repeat Report Rate (Percent) (MR-7D*) (Parity)-- Interval Zone One

Date	CLEC Num	CLEC Denom	CLEC Result	PID Exc	Data Exc	Qwest Num	Qwest Denom	Qwest Result	Qwest Std De	Mod Z Scr	Parity Scr	Diff Signif?
Jan-02	2	20	10.00%	1	0	7	47	14.89%	35.60%	-0.51	-1.31	No
Feb-02	0	10	0.00%	0	0	2	29	6.90%	25.34%	-0.74	-1.45	No
Mar-02	1	8	12.50%	4	0	4	36	11.11%	31.43%	0.09	-0.94	No
Apr-02	2	21	9.52%	3	0	7	47	14.89%	35.60%	-0.57	-1.35	No
May-02	4	17	23.53%	5	0	6	35	17.14%	37.69%	0.52	-0.68	No
Jun-02	2	17	11.76%	0	0	3	34	8.82%	28.36%	0.22	-0.87	No
Jul-02	1	13	7.69%	2	0	7	34	20.59%	40.43%	-0.98	-1.59	No
Aug-02	1	14	7.14%	0	0	8	35	22.86%	41.99%	-1.18	-1.72	No
Sep-02	2	12	16.67%	2	0	10	31	32.26%	46.75%	-0.98	-1.6	No
Oct-02	3	14	21.43%	4	0	5	21	23.81%	42.59%	-0.16	-1.1	No
Nov-02	2	10	20.00%	0	0	8	38	21.05%	40.77%	-0.07	-1.04	No
Dec-02												

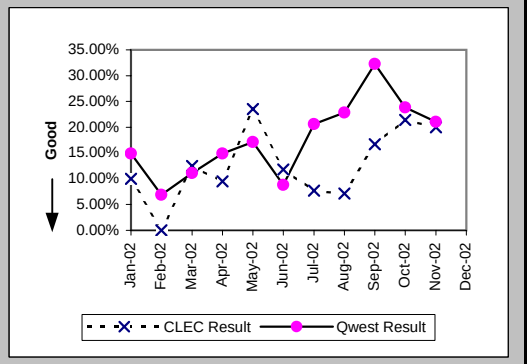

Out of Service Cleared within 24 hours (Percent) (MR-3E) (Parity)-- Interval Zone Two

Date	CLEC Num	CLEC Denom	CLEC Result	PID Exc	Data Exc	Qwest Num	Qwest Denom	Qwest Result	Qwest Std De	Mod Z Scr	Parity Scr	Diff Signif?
Jan-02						16	16	100.00%	0.00%			
Feb-02	1	1	100.00%	1	0	19	19	100.00%	N/A	N/A	N/A	
Mar-02	1	1	100.00%	0	0	26	26	100.00%	N/A	N/A	N/A	
Apr-02	1	1	100.00%	1	0	14	15	93.33%	24.94%	-0.26	-1.16	No
May-02	2	2	100.00%	0	0	13	13	100.00%	N/A	N/A	N/A	
Jun-02						16	16	100.00%	0.00%			
Jul-02	3	3	100.00%	0	0	18	18	100.00%	N/A	N/A	N/A	
Aug-02	1	1	100.00%	0	0	22	22	100.00%	N/A	N/A	N/A	
Sep-02	2	2	100.00%	0	0	13	13	100.00%	N/A	N/A	N/A	
Oct-02	1	1	100.00%	2	0	9	9	100.00%	N/A	N/A	N/A	
Nov-02	1	1	100.00%	1	0	21	21	100.00%	N/A	N/A	N/A	
Dec-02	3	3	100.00%	0	0	26	26	100.00%	N/A	N/A	N/A	

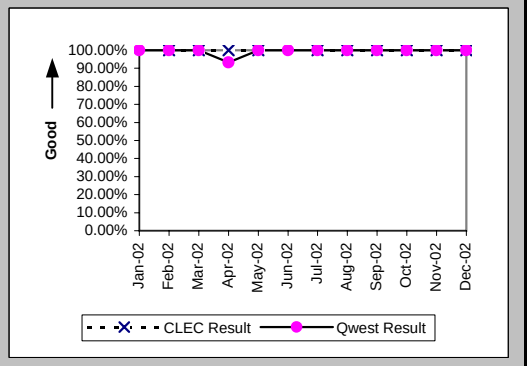

Checklist #4 - Unbundled Loop - ISDN Capable Repair

All Troubles Cleared within 48 hours (Percent) (MR-4E) (Parity)-- Interval Zone Two

Date	CLEC Num	CLEC Denom	CLEC Result	PID Exc	Data Exc	Qwest Num	Qwest Denom	Qwest Result	Qwest Std De	Mod Z Scr	Parity Scr	Diff Signif?
Jan-02						16	16	100.00%	0.00%			
Feb-02	1	1	100.00%	1	0	19	19	100.00%	N/A	N/A	N/A	
Mar-02	1	1	100.00%	0	0	26	26	100.00%	N/A	N/A	N/A	
Apr-02	1	1	100.00%	1	0	15	15	100.00%	N/A	N/A	N/A	
May-02	2	2	100.00%	0	0	13	13	100.00%	N/A	N/A	N/A	
Jun-02						16	16	100.00%	0.00%			
Jul-02	3	3	100.00%	0	0	18	18	100.00%	N/A	N/A	N/A	
Aug-02	1	1	100.00%	0	0	22	22	100.00%	N/A	N/A	N/A	
Sep-02	2	2	100.00%	0	0	13	13	100.00%	N/A	N/A	N/A	
Oct-02	1	1	100.00%	2	0	9	9	100.00%	N/A	N/A	N/A	
Nov-02	1	1	100.00%	1	0	21	21	100.00%	N/A	N/A	N/A	
Dec-02	3	3	100.00%	0	0	26	26	100.00%	N/A	N/A	N/A	

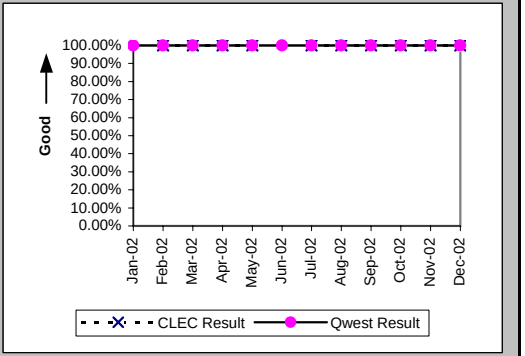

Mean Time to Restore (Hours:Minutes) (MR-6E) (Parity)-- Interval Zone Two

Date	CLEC Num	CLEC Denom	CLEC Result	PID Exc	Data Exc	Qwest Num	Qwest Denom	Qwest Result	Qwest Std De	Mod Z Scr	Parity Scr	Diff Signif?
Jan-02						61:52	16	3:52	5:35			
Feb-02	1:15	1	1:15	1	0	41:03	19	2:10	2:07	-0.42	-1.25	No
Mar-02	1:38	1	1:38	0	0	56:05	26	2:09	2:29	-0.21	-1.13	No
Apr-02	7:47	1	7:47	1	0	82:06	15	5:28	9:42	1.51	-0.08	No
May-02	14:46	2	7:23	0	0	15:57	13	1:14	1:29	1.76	0.07	Yes
Jun-02						37:20	16	2:20	2:34			
Jul-02	11:47	3	3:56	0	0	62:46	18	3:29	4:52	0.56	-0.66	No
Aug-02	0:21	1	0:21	0	0	36:38	22	1:40	1:19	-0.97	-1.59	No
Sep-02	7:31	2	3:45	0	0	31:21	13	2:25	2:29	0.7	-0.57	No
Oct-02	1:38	1	1:38	2	0	22:30	9	2:30	1:51	-0.45	-1.27	No
Nov-02	3:45	1	3:45	1	0	42:55	21	2:03	2:26	0.76	-0.54	No
Dec-02	11:03	3	3:41	0	0	64:45	26	2:29	4:25	0.82	-0.5	No

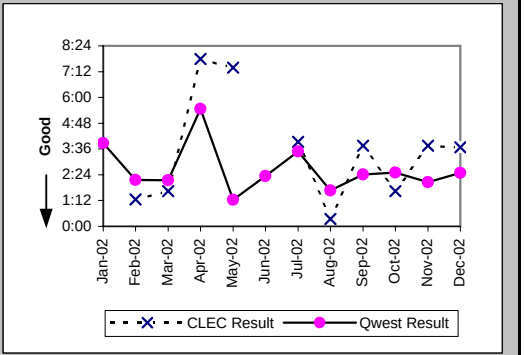

Repair Repeat Report Rate (Percent) (MR-7E) (Parity)-- Interval Zone Two

Date	CLEC Num	CLEC Denom	CLEC Result	PID Exc	Data Exc	Qwest Num	Qwest Denom	Qwest Result	Qwest Std De	Mod Z Scr	Parity Scr	Diff Signif?
Jan-02						4	16	25.00%	43.30%			
Feb-02	0	1	0.00%	1	0	5	19	26.32%	44.03%	-0.58	-1.35	No
Mar-02	0	1	0.00%	0	0	3	26	11.54%	31.95%	-0.35	-1.22	No
Apr-02	0	1	0.00%	1	0	3	15	20.00%	40.00%	-0.48	-1.29	No
May-02	0	2	0.00%	0	0	4	13	30.77%	46.15%	-0.88	-1.53	No
Jun-02						0	16	0.00%	0.00%			
Jul-02	0	3	0.00%	0	0	3	18	16.67%	37.27%	-0.72	-1.44	No
Aug-02	0	1	0.00%	0	0	5	22	22.73%	41.91%	-0.53	-1.32	No
Sep-02	0	2	0.00%	0	0	3	13	23.08%	42.13%	-0.72	-1.44	No
Oct-02	1	1	100.00%	2	0	0	9	0.00%	N/A	N/A	0.07	Yes
Nov-02	0	1	0.00%	1	0	4	21	19.05%	39.27%	-0.47	-1.29	No
Dec-02	1	3	33.33%	0	0	5	26	19.23%	39.41%	0.46	-0.72	No

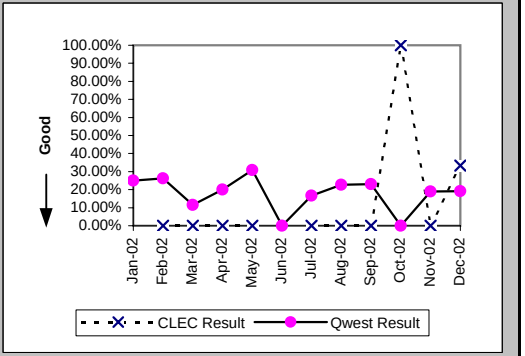

Checklist #4 - Unbundled Loop - ISDN Capable Repair

Repair Repeat Report Rate (Percent) (MR-7E*) (Parity)-- Interval Zone Two

Date	CLEC Num	CLEC Denom	CLEC Result	PID Exc	Data Exc	Qwest Num	Qwest Denom	Qwest Result	Qwest Std De	Mod Z Scr	Parity Scr	Diff Signif?
Jan-02						4	14	28.57%	45.18%			
Feb-02	0	1	0.00%	1	0	3	12	25.00%	43.30%	-0.55	-1.34	No
Mar-02						1	11	9.09%	28.75%			
Apr-02	0	1	0.00%	1	0	3	8	37.50%	48.41%	-0.73	-1.44	No
May-02	0	1	0.00%	0	0	1	6	16.67%	37.27%	-0.41	-1.25	No
Jun-02						0	9	0.00%	0.00%			
Jul-02	0	2	0.00%	0	0	2	11	18.18%	38.57%	-0.61	-1.37	No
Aug-02						1	7	14.29%	34.99%			
Sep-02	0	2	0.00%	0	0	1	6	16.67%	37.27%	-0.55	-1.33	No
Oct-02						0	6	0.00%	0.00%			
Nov-02						3	12	25.00%	43.30%			
Dec-02												

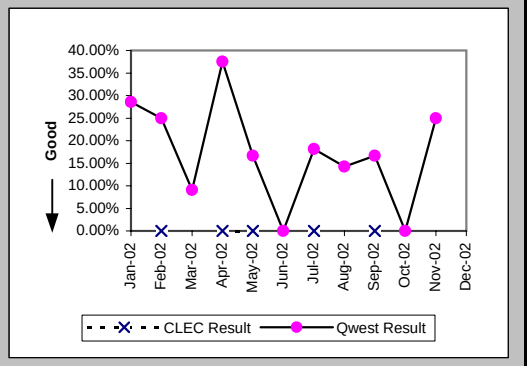

Trouble Rate (Percent) (MR-8) (Parity)-- Interval Zone One and Two

Date	CLEC Num	CLEC Denom	CLEC Result	PID Exc	Data Exc	Qwest Num	Qwest Denom	Qwest Result	Qwest Std De	Mod Z Scr	Parity Scr	Diff Signif?
Jan-02	23	1474	1.56%	1	0	87	9683	0.90%	9.44%	2.51	0.53	Yes
Feb-02	15	1449	1.04%	1	0	88	9584	0.92%	9.54%	0.44	-0.74	No
Mar-02	13	1471	0.88%	4	0	100	9540	1.05%	10.18%	-0.58	-1.35	No
Apr-02	26	1483	1.75%	4	0	112	9478	1.18%	10.81%	1.89	0.15	Yes
May-02	20	1485	1.35%	5	0	96	9440	1.02%	10.03%	1.18	-0.28	No
Jun-02	21	1485	1.41%	1	0	90	9400	0.96%	9.74%	1.68	0.02	Yes
Jul-02	21	1465	1.43%	2	0	83	9283	0.89%	9.41%	2.04	0.24	Yes
Aug-02	16	1459	1.10%	0	0	93	9115	1.02%	10.05%	0.27	-0.84	No
Sep-02	22	1445	1.52%	2	0	70	9043	0.77%	8.76%	3.01	0.83	Yes
Oct-02	21	1433	1.47%	6	0	60	8926	0.67%	8.17%	3.41	1.07	Yes
Nov-02	13	1428	0.91%	1	0	87	8806	0.99%	9.89%	-0.28	-1.17	No
Dec-02	10	1425	0.70%	4	0	97	8822	1.10%	10.43%	-1.34	-1.81	No

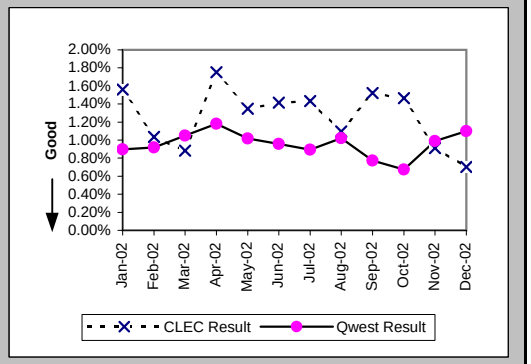

Trouble Rate (Percent) (MR-8*) (Parity)-- Interval Zone One and Two

Date	CLEC Num	CLEC Denom	CLEC Result	PID Exc	Data Exc	Qwest Num	Qwest Denom	Qwest Result	Qwest Std De	Mod Z Scr	Parity Scr	Diff Signif?
Jan-02	20	1474	1.36%	1	0	61	9683	0.63%	7.91%	3.29	1	Yes
Feb-02	11	1449	0.76%	1	0	41	9584	0.43%	6.53%	1.8	0.1	Yes
Mar-02	8	1471	0.54%	4	0	47	9540	0.49%	7.00%	0.26	-0.84	No
Apr-02	22	1483	1.48%	4	0	55	9478	0.58%	7.60%	4.26	1.59	Yes
May-02	18	1485	1.21%	5	0	41	9440	0.43%	6.58%	4.24	1.58	Yes
Jun-02	17	1485	1.14%	1	0	43	9400	0.46%	6.75%	3.65	1.22	Yes
Jul-02	15	1465	1.02%	2	0	45	9283	0.48%	6.95%	2.76	0.68	Yes
Aug-02	14	1459	0.96%	0	0	42	9115	0.46%	6.77%	2.61	0.59	Yes
Sep-02	14	1445	0.97%	2	0	37	9043	0.41%	6.38%	3.09	0.88	Yes
Oct-02	14	1433	0.98%	6	0	27	8926	0.30%	5.49%	4.32	1.62	Yes
Nov-02	10	1428	0.70%	1	0	50	8806	0.57%	7.51%	0.62	-0.62	No
Dec-02												

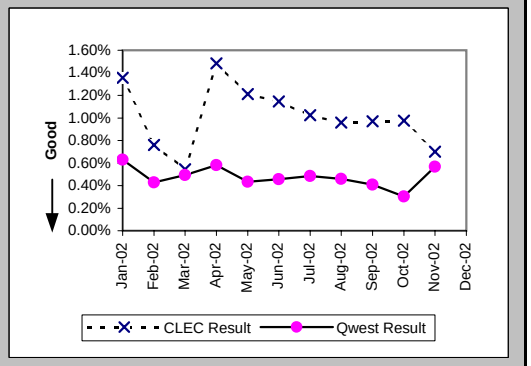

Checklist #4 - Unbundled Loop - ISDN Capable Repair

Customer and Non-Qwest Related Trouble Reports (Percent) (MR-10) (Diagnostic)-- Interval Zone One and Two

Date	CLEC Num	CLEC Denom	CLEC Result	PID Exc	Data Exc	Qwest Num	Qwest Denom	Qwest Result	Qwest Std De	Mod Z Scr	Parity Scr	Diff Signif?
Jan-02	1	24	4.17%	0	0	50	137	36.50%	48.14%	-3.03	-2.85	No
Feb-02	1	16	6.25%	0	0	38	126	30.16%	45.89%	-1.96	-2.19	No
Mar-02	4	17	23.53%	0	0	34	134	25.37%	43.51%	-0.16	-1.1	No
Apr-02	4	30	13.33%	0	0	39	151	25.83%	43.77%	-1.43	-1.87	No
May-02	5	25	20.00%	0	0	44	140	31.43%	46.42%	-1.13	-1.69	No
Jun-02	1	22	4.55%	0	0	20	110	18.18%	38.57%	-1.51	-1.92	No
Jul-02	2	23	8.70%	0	0	29	112	25.89%	43.80%	-1.71	-2.04	No
Aug-02	0	16	0.00%	0	0	28	121	23.14%	42.17%	-2.06	-2.25	No
Sep-02	2	24	8.33%	0	0	31	101	30.69%	46.12%	-2.13	-2.3	No
Oct-02	6	27	22.22%	0	0	30	90	33.33%	47.14%	-1.07	-1.65	No
Nov-02	1	14	7.14%	0	0	30	117	25.64%	43.67%	-1.5	-1.91	No
Dec-02	4	14	28.57%	0	0	31	128	24.22%	42.84%	0.37	-0.78	No

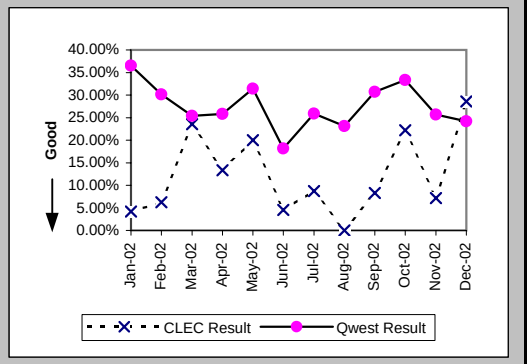

Checklist #4 - Unbundled Loop - ADSL Qualified Installation

Installation Commitments Met (Percent) (OP-3D) (Benchmark)-- Interval Zone One

Date	CLEC Num	CLEC Denom	CLEC Result	PID Exc	Data Exc	Qwest Num	Qwest Denom	Qwest Result	Qwest Std De	Mod Z Scr	Parity Scr	Diff Signif?
Jan-02	26	26	100.00%	3	0	336	351	95.73%	20.23%	-1.04	-1.63	No
Feb-02	16	17	94.12%	1	0	322	334	96.41%	18.61%	0.49	-0.7	No
Mar-02	24	24	100.00%	0	0	262	267	98.13%	13.56%	-0.65	-1.39	No
Apr-02	31	31	100.00%	0	0	265	272	97.43%	15.83%	-0.86	-1.52	No
May-02	15	15	100.00%	0	0	264	267	98.88%	10.54%	-0.4	-1.24	No
Jun-02	12	12	100.00%	0	0	285	291	97.94%	14.21%	-0.49	-1.3	No
Jul-02	24	24	100.00%	0	0	329	340	96.76%	17.69%	-0.87	-1.53	No
Aug-02	1	1	100.00%	0	0	236	246	95.94%	19.75%	-0.21	-1.12	No
Sep-02	6	6	100.00%	0	0	252	268	94.03%	23.69%	-0.61	-1.37	No
Oct-02	6	6	100.00%	0	0	253	266	95.11%	21.56%	-0.55	-1.33	No
Nov-02	11	11	100.00%	0	0	216	225	96.00%	19.60%	-0.66	-1.4	No
Dec-02	7	7	100.00%	0	0	192	201	95.52%	20.68%	-0.56	-1.34	No

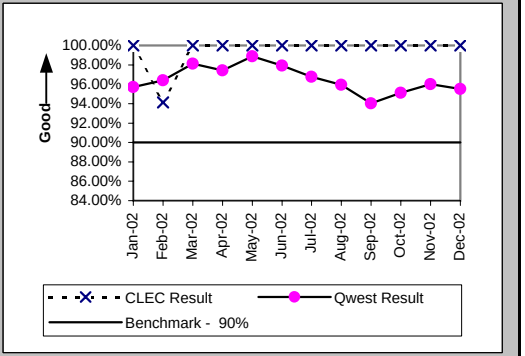

Installation Interval (Average Days) (OP-4D) (Benchmark)-- Interval Zone One

Date	CLEC Num	CLEC Denom	CLEC Result	PID Exc	Data Exc	Qwest Num	Qwest Denom	Qwest Result	Qwest Std De	Mod Z Scr	Parity Scr	Diff Signif?
Jan-02	90	19	4.74	11	0	3439	353	9.74	4.21	-5.04	-4.07	No
Feb-02	79	15	5.27	6	0	3490	336	10.39	7.58	-2.56	-2.56	No
Mar-02	105	22	4.77	2	0	2690	268	10.04	4.19	-5.67	-4.45	No
Apr-02	84	23	3.65	8	0	2829	275	10.29	4.22	-7.25	-5.41	No
May-02	41	12	3.42	5	0	2681	268	10.00	3.42	-6.53	-4.97	No
Jun-02	36	12	3.00	0	0	2961	293	10.11	3.06	-7.89	-5.8	No
Jul-02	78	20	3.90	5	0	2183	342	6.38	3.33	-3.24	-2.97	No
Aug-02	2	1	2.00	0	0	1486	249	5.97	3.17	-1.25	-1.76	No
Sep-02	16	4	4.00	2	0	1569	269	5.83	4.07	-0.89	-1.54	No
Oct-02	23	5	4.60	1	0	1539	272	5.66	2.80	-0.84	-1.51	No
Nov-02	41	9	4.56	2	0	1256	228	5.51	2.23	-1.26	-1.76	No
Dec-02	10	3	3.33	4	0	1118	203	5.51	1.87	-2	-2.22	No

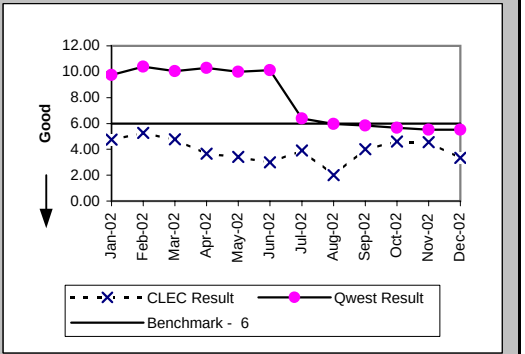

Delayed Days for Non-Facility Reasons (Average Days) (OP-6A-4) (Parity)-- Interval Zone One

Date	CLEC Num	CLEC Denom	CLEC Result	PID Exc	Data Exc	Qwest Num	Qwest Denom	Qwest Result	Qwest Std De	Mod Z Scr	Parity Scr	Diff Signif?
Jan-02						99	14	7.07	13.14			
Feb-02	4	2	2.00	1	0	193	11	17.55	35.05	-0.58	-1.35	No
Mar-02	23	2	11.50	0	0	17	5	3.40	2.30	1.31	-0.2	No
Apr-02						54	5	10.80	21.36			
May-02						4	3	1.33	0.58			
Jun-02						17	6	2.83	2.32			
Jul-02						33	11	3.00	5.20			
Aug-02						53	11	4.82	4.87			
Sep-02						83	16	5.19	4.82			
Oct-02						49	15	3.27	4.62			
Nov-02						25	9	2.78	2.33			
Dec-02						23	8	2.88	2.64			

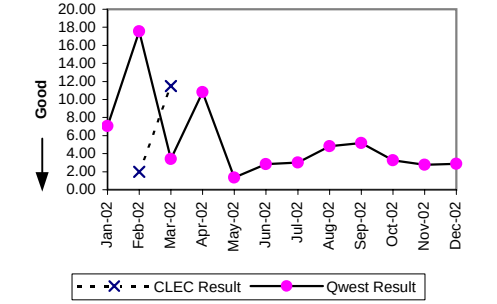

Checklist #4 - Unbundled Loop - ADSL Qualified Installation

Delayed Days for Facility Reasons (Average Days) (OP-6B-4) (Parity)-- Interval Zone One

Date	CLEC Num	CLEC Denom	CLEC Result	PID Exc	Data Exc	Qwest Num	Qwest Denom	Qwest Result	Qwest Std De	Mod Z Scr	Parity Scr	Diff Signif?
Jan-02						17	1	17.00				
Feb-02						16	1	16.00				
Mar-02						54	1	54.00				
Apr-02						37	2	18.50	20.51			
May-02												
Jun-02												
Jul-02												
Aug-02						6	1	6.00				
Sep-02												
Oct-02												
Nov-02												
Dec-02												

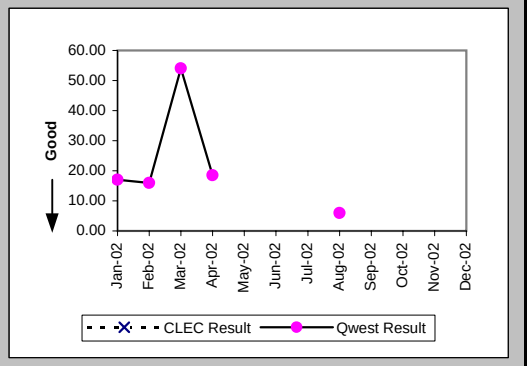

Installation Commitments Met (Percent) (OP-3E) (Benchmark)-- Interval Zone Two

Date	CLEC Num	CLEC Denom	CLEC Result	PID Exc	Data Exc	Qwest Num	Qwest Denom	Qwest Result	Qwest Std De	Mod Z Scr	Parity Scr	Diff Signif?
Jan-02	18	18	100.00%	0	0	7	8	87.50%	33.07%	-0.89	-1.54	No
Feb-02	10	10	100.00%	0	0	6	6	100.00%	N/A	N/A	N/A	No
Mar-02	16	16	100.00%	1	0	3	3	100.00%	N/A	N/A	N/A	No
Apr-02	11	12	91.67%	0	0	7	7	100.00%	N/A	N/A	-0.74	No
May-02						4	5	80.00%	40.00%			
Jun-02						5	5	100.00%	0.00%			
Jul-02	1	1	100.00%	0	0	14	15	93.33%	24.94%	-0.26	-1.16	No
Aug-02	2	2	100.00%	0	0	5	8	62.50%	48.41%	-0.98	-1.6	No
Sep-02	5	5	100.00%	0	0	18	20	90.00%	30.00%	-0.67	-1.41	No
Oct-02	2	2	100.00%	0	0	17	24	70.83%	45.45%	-0.87	-1.53	No
Nov-02	3	3	100.00%	0	0	22	27	81.48%	38.84%	-0.78	-1.48	No
Dec-02	3	3	100.00%	0	0	19	19	100.00%	N/A	N/A	N/A	No

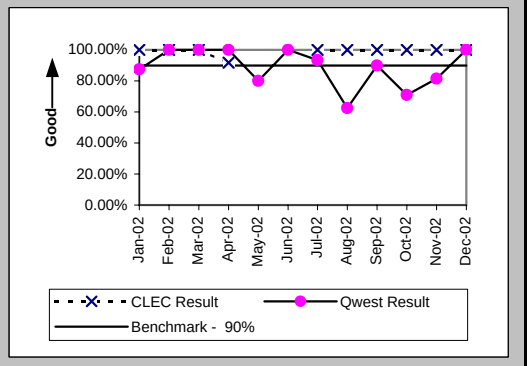

Installation Interval (Average Days) (OP-4E) (Benchmark)-- Interval Zone Two

Date	CLEC Num	CLEC Denom	CLEC Result	PID Exc	Data Exc	Qwest Num	Qwest Denom	Qwest Result	Qwest Std De	Mod Z Scr	Parity Scr	Diff Signif?
Jan-02	52	12	4.33	6	0	75	8	9.38	3.25	-3.4	-3.07	No
Feb-02	38	8	4.75	2	0	63	6	10.50	2.26	-4.71	-3.87	No
Mar-02	57	12	4.75	5	0	32	3	10.67	3.51	-2.61	-2.59	No
Apr-02	51	9	5.67	4	0	76	7	10.86	3.67	-2.81	-2.71	No
May-02						42	5	8.40	3.51			
Jun-02						46	5	9.20	3.96			
Jul-02						107	16	6.69	2.77			
Aug-02	8	2	4.00	0	0	71	9	7.89	3.55	-1.4	-1.85	No
Sep-02	18	4	4.50	1	0	121	20	6.05	1.67	-1.7	-2.03	No
Oct-02	10	2	5.00	0	0	153	25	6.12	2.62	-0.58	-1.35	No
Nov-02	4	1	4.00	2	0	196	28	7.00	6.02	-0.49	-1.3	No
Dec-02						111	20	5.55	1.15			

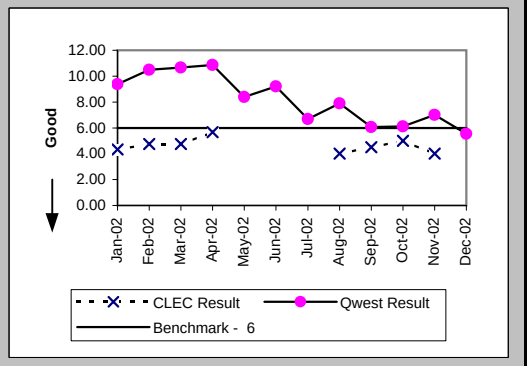

Checklist #4 - Unbundled Loop - ADSL Qualified Installation

Delayed Days for Non-Facility Reasons (Average Days) (OP-6A-5) (Parity)-- Interval Zone Two

Date	CLEC Num	CLEC Denom	CLEC Result	PID Exc	Data Exc	Qwest Num	Qwest Denom	Qwest Result	Qwest Std De	Mod Z Scr	Parity Scr	Diff Signif?
Jan-02						1	1	1.00				
Feb-02												
Mar-02												
Apr-02	3	1	3.00	0	0							
May-02						2	1	2.00				
Jun-02												
Jul-02						1	1	1.00				
Aug-02						10	4	2.50	1.00			
Sep-02						4	2	2.00	1.41			
Oct-02						20	8	2.50	2.62			
Nov-02						38	5	7.60	13.11			
Dec-02												

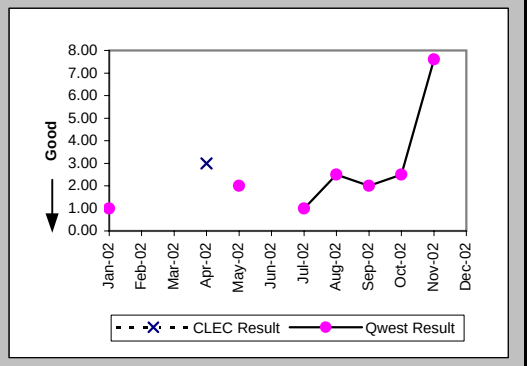

Delayed Days for Facility Reasons (Average Days) (OP-6B-5) (Parity)-- Interval Zone Two

Date	CLEC Num	CLEC Denom	CLEC Result	PID Exc	Data Exc	Qwest Num	Qwest Denom	Qwest Result	Qwest Std De	Mod Z Scr	Parity Scr	Diff Signif?
Jan-02												
Feb-02	5	1	5.00	0	0							
Mar-02												
Apr-02												
May-02												
Jun-02												
Jul-02												
Aug-02												
Sep-02												
Oct-02												
Nov-02												
Dec-02												

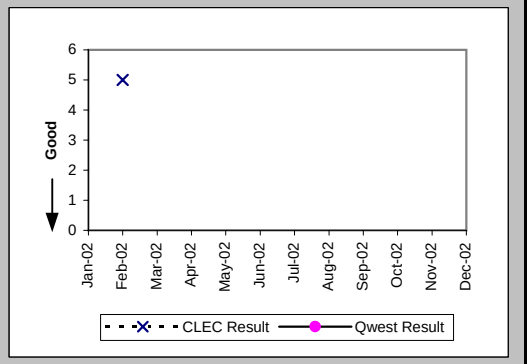

New Service Installation Quality (Percent) (OP-5) (Parity)-- Interval Zone One and Two

Date	CLEC Num	CLEC Denom	CLEC Result	PID Exc	Data Exc	Qwest Num	Qwest Denom	Qwest Result	Qwest Std De	Mod Z Scr	Parity Scr	Diff Signif?
Jan-02	50	55	90.91%	0	0	378	382	98.95%	10.18%	3.02	0.83	Yes
Feb-02	46	46	100.00%	0	0	345	352	98.01%	13.96%	-0.91	-1.55	No
Mar-02	41	43	95.35%	0	0	297	307	96.74%	17.75%	0.49	-0.7	No
Apr-02	47	48	97.92%	0	0	263	277	94.95%	21.91%	-0.87	-1.53	No
May-02	32	32	100.00%	0	0	274	278	98.56%	11.91%	-0.65	-1.39	No
Jun-02	17	17	100.00%	0	0	279	286	97.55%	15.45%	-0.63	-1.39	No
Jul-02	20	21	95.24%	0	0	320	328	97.56%	15.43%	0.61	-0.63	No
Aug-02	15	15	100.00%	0	0	303	308	98.38%	12.64%	-0.49	-1.3	No
Sep-02	6	8	75.00%	0	0	268	274	97.81%	14.64%	2.43	0.48	Yes
Oct-02	13	13	100.00%	0	0	289	293	98.63%	11.60%	-0.42	-1.25	No
Nov-02	16	16	100.00%			274	277	98.92%	10.35%	-0.41	-1.25	No
Dec-02	9	14	64.29%			240	240	100.00%	N/A	N/A	2.08	Yes

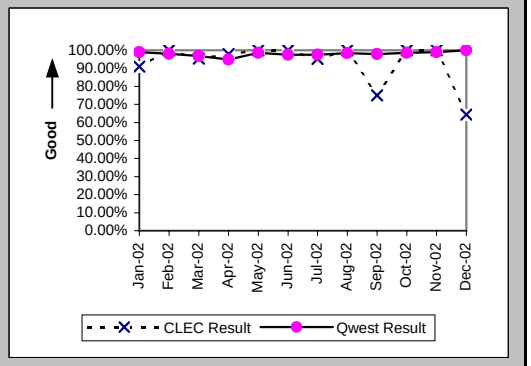

Checklist #4 - Unbundled Loop - ADSL Qualified Installation

New Service Installation Quality (Percent) (OP-5*) (Parity)-- Interval Zone One and Two

Date	CLEC Num	CLEC Denom	CLEC Result	PID Exc	Data Exc	Qwest Num	Qwest Denom	Qwest Result	Qwest Std De	Mod Z Scr	Parity Scr	Diff Signif?
Jan-02	53	55	96.36%	0	0	379	382	99.21%	8.83%	1.53	-0.07	No
Feb-02	46	46	100.00%	0	0	346	352	98.30%	12.94%	-0.84	-1.51	No
Mar-02	43	43	100.00%	0	0	299	307	97.39%	15.93%	-1	-1.61	No
Apr-02	48	48	100.00%	0	0	264	277	95.31%	21.15%	-1.42	-1.86	No
May-02	32	32	100.00%	0	0	274	278	98.56%	11.91%	-0.65	-1.39	No
Jun-02	17	17	100.00%	0	0	281	286	98.25%	13.11%	-0.53	-1.32	No
Jul-02	20	21	95.24%	0	0	321	328	97.87%	14.45%	0.7	-0.57	No
Aug-02	15	15	100.00%	0	0	306	308	99.35%	8.03%	-0.31	-1.19	No
Sep-02	6	8	75.00%	0	0	269	274	98.18%	13.38%	2.54	0.54	Yes
Oct-02	13	13	100.00%	0	0	289	293	98.63%	11.60%	-0.42	-1.25	No
Nov-02	16	16	100.00%	0	0	275	277	99.28%	8.47%	-0.33	-1.2	No
Dec-02												

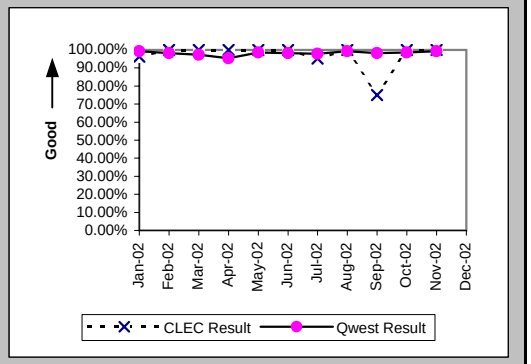

Checklist #4 - Unbundled Loop - ADSL Qualified Repair

Out of Service Cleared within 24 hours (Percent) (MR-3D) (Parity)-- Interval Zone One

Date	CLEC Num	CLEC Denom	CLEC Result	PID Exc	Data Exc	Qwest Num	Qwest Denom	Qwest Result	Qwest Std De	Mod Z Scr	Parity Scr	Diff Signif?
Jan-02	13	13	100.00%	0	0	196	234	83.76%	36.88%	-1.55	-1.94	No
Feb-02	8	8	100.00%	1	0	111	129	86.05%	34.65%	-1.11	-1.67	No
Mar-02	7	7	100.00%	0	0	180	222	81.08%	39.17%	-1.26	-1.77	No
Apr-02	7	7	100.00%	1	0	167	204	81.86%	38.53%	-1.22	-1.74	No
May-02	11	11	100.00%	0	0	210	236	88.98%	31.31%	-1.14	-1.69	No
Jun-02	2	2	100.00%	0	0	223	245	91.02%	28.59%	-0.44	-1.27	No
Jul-02	4	4	100.00%	0	0	243	297	81.82%	38.57%	-0.94	-1.57	No
Aug-02	6	6	100.00%	1	0	238	274	86.86%	33.78%	-0.94	-1.57	No
Sep-02	6	6	100.00%	0	0	216	259	83.40%	37.21%	-1.08	-1.66	No
Oct-02	9	9	100.00%	1	0	137	146	93.84%	24.05%	-0.75	-1.45	No
Nov-02	9	9	100.00%	2	0	209	230	90.87%	28.80%	-0.93	-1.57	No
Dec-02	10	10	100.00%	2	0	152	162	93.83%	24.07%	-0.79	-1.48	No

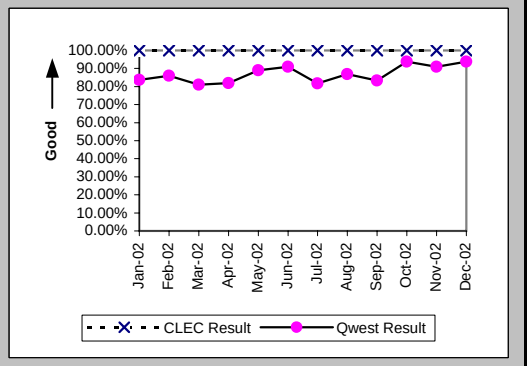

All Troubles Cleared within 48 hours (Percent) (MR-4D) (Parity)-- Interval Zone One

Date	CLEC Num	CLEC Denom	CLEC Result	PID Exc	Data Exc	Qwest Num	Qwest Denom	Qwest Result	Qwest Std De	Mod Z Scr	Parity Scr	Diff Signif?
Jan-02	13	13	100.00%	0	0	224	235	95.32%	21.12%	-0.78	-1.47	No
Feb-02	8	8	100.00%	1	0	125	129	96.90%	17.33%	-0.49	-1.3	No
Mar-02	7	7	100.00%	0	0	206	225	91.56%	27.81%	-0.79	-1.48	No
Apr-02	7	7	100.00%	1	0	184	204	90.20%	29.74%	-0.86	-1.52	No
May-02	11	11	100.00%	0	0	229	236	97.03%	16.97%	-0.57	-1.34	No
Jun-02	2	2	100.00%	0	0	237	245	96.73%	17.77%	-0.26	-1.16	No
Jul-02	4	4	100.00%	0	0	269	297	90.57%	29.22%	-0.64	-1.39	No
Aug-02	6	6	100.00%	1	0	256	274	93.43%	24.77%	-0.64	-1.39	No
Sep-02	6	6	100.00%	0	0	243	261	93.10%	25.34%	-0.66	-1.4	No
Oct-02	9	9	100.00%	1	0	144	147	97.96%	14.14%	-0.42	-1.26	No
Nov-02	9	9	100.00%	2	0	220	231	95.24%	21.30%	-0.66	-1.4	No
Dec-02	10	10	100.00%	2	0	159	162	98.15%	13.48%	-0.42	-1.26	No

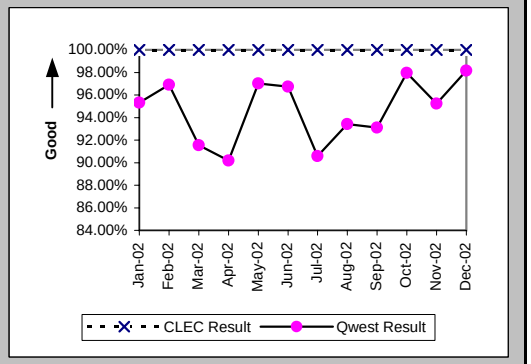

Mean Time to Restore (Hours:Minutes) (MR-6D) (Parity)-- Interval Zone One

Date	CLEC Num	CLEC Denom	CLEC Result	PID Exc	Data Exc	Qwest Num	Qwest Denom	Qwest Result	Qwest Std De	Mod Z Scr	Parity Scr	Diff Signif?
Jan-02	16:48	13	1:18	0	0	3093:12	235	13:10	22:31	-1.85	-2.13	No
Feb-02	21:25	8	2:41	1	0	1315:05	129	10:12	14:43	-1.4	-1.85	No
Mar-02	17:57	7	2:34	0	0	3398:33	225	15:06	27:35	-1.18	-1.72	No
Apr-02	13:12	7	1:53	1	0	3212:44	204	15:45	30:43	-1.17	-1.71	No
May-02	24:54	11	2:16	0	0	2450:52	236	10:23	19:04	-1.38	-1.84	No
Jun-02	4:59	2	2:30	0	0	1996:12	245	8:09	14:27	-0.55	-1.34	No
Jul-02	10:45	4	2:41	0	0	5902:05	297	19:52	44:25	-0.77	-1.47	No
Aug-02	18:15	6	3:02	1	0	2949:04	274	10:46	30:59	-0.6	-1.37	No
Sep-02	12:45	6	2:08	0	0	3582:42	261	13:44	30:29	-0.92	-1.56	No
Oct-02	29:45	9	3:18	1	0	937:57	147	6:23	13:15	-0.68	-1.41	No
Nov-02	25:23	9	2:49	2	0	2365:24	231	10:14	38:55	-0.56	-1.34	No
Dec-02	44:31	10	4:27	2	0	1011:34	162	6:15	14:48	-0.37	-1.23	No

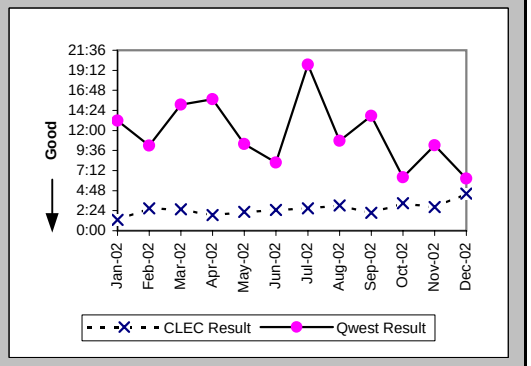

Checklist #4 - Unbundled Loop - ADSL Qualified Repair

Repair Repeat Report Rate (Percent) (MR-7D) (Parity)-- Interval Zone One

Date	CLEC Num	CLEC Denom	CLEC Result	PID Exc	Data Exc	Qwest Num	Qwest Denom	Qwest Result	Qwest Std De	Mod Z Scr	Parity Scr	Diff Signif?
Jan-02	1	13	7.69%	0	0	66	235	28.09%	44.94%	-1.59	-1.97	No
Feb-02	0	8	0.00%	1	0	50	129	38.76%	48.72%	-2.18	-2.33	No
Mar-02	0	7	0.00%	0	0	72	225	32.00%	46.65%	-1.79	-2.09	No
Apr-02	1	7	14.29%	1	0	57	204	27.94%	44.87%	-0.79	-1.48	No
May-02	2	11	18.18%	0	0	75	236	31.78%	46.56%	-0.95	-1.58	No
Jun-02	0	2	0.00%	0	0	62	245	25.31%	43.48%	-0.82	-1.5	No
Jul-02	1	4	25.00%	0	0	104	297	35.02%	47.70%	-0.42	-1.25	No
Aug-02	0	6	0.00%	1	0	105	274	38.32%	48.62%	-1.91	-2.16	No
Sep-02	1	6	16.67%	0	0	83	261	31.80%	46.57%	-0.79	-1.48	No
Oct-02	1	9	11.11%	1	0	49	147	33.33%	47.14%	-1.37	-1.83	No
Nov-02	0	9	0.00%	2	0	44	231	19.05%	39.27%	-1.43	-1.87	No
Dec-02	2	10	20.00%	2	0	34	162	20.99%	40.72%	-0.07	-1.05	No

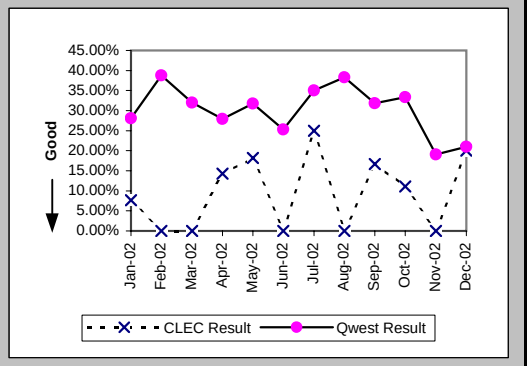

Repair Repeat Report Rate (Percent) (MR-7D*) (Parity)-- Interval Zone One

Date	CLEC Num	CLEC Denom	CLEC Result	PID Exc	Data Exc	Qwest Num	Qwest Denom	Qwest Result	Qwest Std De	Mod Z Scr	Parity Scr	Diff Signif?
Jan-02	0	5	0.00%	0	0	47	141	33.33%	47.14%	-1.55	-1.94	No
Feb-02	0	4	0.00%	1	0	33	94	35.11%	47.73%	-1.44	-1.88	No
Mar-02	0	2	0.00%	0	0	50	163	30.67%	46.11%	-0.94	-1.57	No
Apr-02	0	4	0.00%	1	0	43	150	28.67%	45.22%	-1.25	-1.76	No
May-02	0	5	0.00%	0	0	42	139	30.22%	45.92%	-1.45	-1.88	No
Jun-02	0	2	0.00%	0	0	34	134	25.37%	43.51%	-0.82	-1.5	No
Jul-02	1	2	50.00%	0	0	59	143	41.26%	49.23%	0.19	-0.89	No
Aug-02	0	4	0.00%	1	0	54	130	41.54%	49.28%	-1.66	-2.01	No
Sep-02	1	3	33.33%	0	0	43	122	35.25%	47.77%	-0.07	-1.04	No
Oct-02	1	7	14.29%	1	0	23	68	33.82%	47.31%	-1.04	-1.63	No
Nov-02	0	7	0.00%	2	0	34	138	24.64%	43.09%	-1.48	-1.9	No
Dec-02												

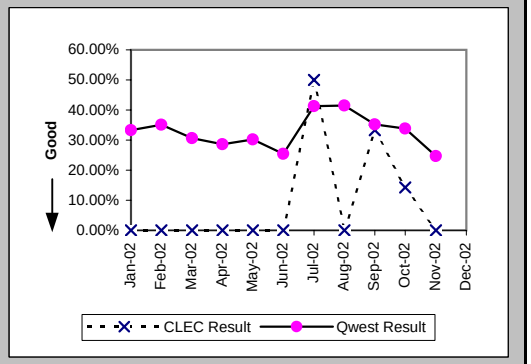

Out of Service Cleared within 24 hours (Percent) (MR-3E) (Parity)-- Interval Zone Two

Date	CLEC Num	CLEC Denom	CLEC Result	PID Exc	Data Exc	Qwest Num	Qwest Denom	Qwest Result	Qwest Std De	Mod Z Scr	Parity Scr	Diff Signif?
Jan-02	1	1	100.00%	0	0	11	12	91.67%	27.64%	-0.29	-1.18	No
Feb-02						8	11	72.73%	44.54%			
Mar-02	4	4	100.00%	0	0	13	19	68.42%	46.48%	-1.23	-1.75	No
Apr-02	2	2	100.00%	0	0	5	8	62.50%	48.41%	-0.98	-1.6	No
May-02	2	2	100.00%	0	0	10	10	100.00%	N/A	N/A	N/A	
Jun-02						11	13	84.62%	36.08%			
Jul-02	1	1	100.00%	1	0	8	9	88.89%	31.43%	-0.34	-1.2	No
Aug-02	1	1	100.00%	0	0	14	16	87.50%	33.07%	-0.37	-1.22	No
Sep-02	2	2	100.00%	0	0	10	11	90.91%	28.75%	-0.41	-1.25	No
Oct-02						10	10	100.00%	0.00%			
Nov-02						7	7	100.00%	0.00%			
Dec-02	1	1	100.00%	0	0	9	10	90.00%	30.00%	-0.32	-1.19	No

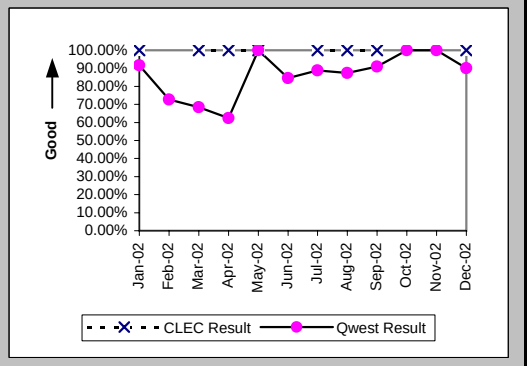

Checklist #4 - Unbundled Loop - ADSL Qualified Repair

All Troubles Cleared within 48 hours (Percent) (MR-4E) (Parity)-- Interval Zone Two

Date	CLEC Num	CLEC Denom	CLEC Result	PID Exc	Data Exc	Qwest Num	Qwest Denom	Qwest Result	Qwest Std De	Mod Z Scr	Parity Scr	Diff Signif?
Jan-02	1	1	100.00%	0	0	11	12	91.67%	27.64%	-0.29	-1.18	No
Feb-02						9	11	81.82%	38.57%			
Mar-02	4	4	100.00%	0	0	16	19	84.21%	36.46%	-0.79	-1.48	No
Apr-02	2	2	100.00%	0	0	7	8	87.50%	33.07%	-0.48	-1.29	No
May-02	2	2	100.00%	0	0	10	10	100.00%	N/A	N/A	N/A	
Jun-02						12	13	92.31%	26.65%			
Jul-02	1	1	100.00%	1	0	9	9	100.00%	N/A	N/A	N/A	
Aug-02	1	1	100.00%	0	0	16	16	100.00%	N/A	N/A	N/A	
Sep-02	2	2	100.00%	0	0	11	11	100.00%	N/A	N/A	N/A	
Oct-02						10	10	100.00%	0.00%			
Nov-02						7	7	100.00%	0.00%			
Dec-02	1	1	100.00%	0	0	10	10	100.00%	N/A	N/A	N/A	

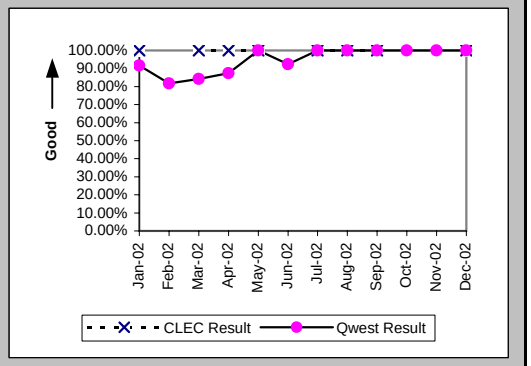

Mean Time to Restore (Hours:Minutes) (MR-6E) (Parity)-- Interval Zone Two

Date	CLEC Num	CLEC Denom	CLEC Result	PID Exc	Data Exc	Qwest Num	Qwest Denom	Qwest Result	Qwest Std De	Mod Z Scr	Parity Scr	Diff Signif?
Jan-02	5:04	1	5:04	0	0	124:59	12	10:25	19:02	-0.27	-1.16	No
Feb-02						167:01	11	15:11	25:29			
Mar-02	9:27	4	2:22	0	0	545:29	19	28:43	54:31	-0.88	-1.53	No
Apr-02	4:10	2	2:05	0	0	147:53	8	18:29	25:18	-0.82	-1.5	No
May-02	0:46	2	0:23	0	0	39:41	10	3:58	4:50	-0.96	-1.58	No
Jun-02						178:58	13	13:46	19:27			
Jul-02	1:04	1	1:04	1	0	46:41	9	5:11	8:54	-0.44	-1.27	No
Aug-02	1:39	1	1:39	0	0	122:14	16	7:38	10:07	-0.57	-1.35	No
Sep-02	5:09	2	2:35	0	0	82:37	11	7:31	13:30	-0.48	-1.29	No
Oct-02						11:51	10	1:11	2:11			
Nov-02						56:20	7	8:03	7:58			
Dec-02	1:01	1	1:01	0	0	55:37	10	5:34	9:19	-0.47	-1.28	No

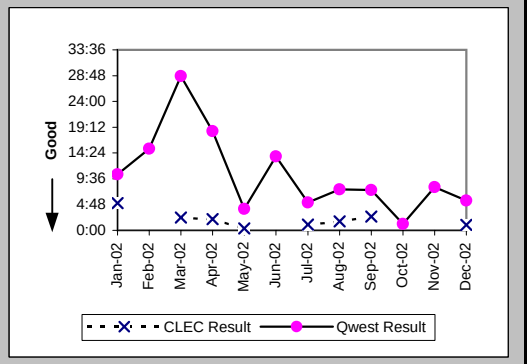

Repair Repeat Report Rate (Percent) (MR-7E) (Parity)-- Interval Zone Two

Date	CLEC Num	CLEC Denom	CLEC Result	PID Exc	Data Exc	Qwest Num	Qwest Denom	Qwest Result	Qwest Std De	Mod Z Scr	Parity Scr	Diff Signif?
Jan-02	0	1	0.00%	0	0	2	12	16.67%	37.27%	-0.43	-1.26	No
Feb-02						3	11	27.27%	44.54%			
Mar-02	0	4	0.00%	0	0	2	19	10.53%	30.69%	-0.62	-1.38	No
Apr-02	0	2	0.00%	0	0	4	8	50.00%	50.00%	-1.26	-1.77	No
May-02	1	2	50.00%	0	0	2	10	20.00%	40.00%	0.64	-0.61	No
Jun-02						3	13	23.08%	42.13%			
Jul-02	0	1	0.00%	1	0	3	9	33.33%	47.14%	-0.67	-1.41	No
Aug-02	0	1	0.00%	0	0	9	16	56.25%	49.61%	-1.1	-1.67	No
Sep-02	0	2	0.00%	0	0	4	11	36.36%	48.10%	-0.98	-1.6	No
Oct-02						2	10	20.00%	40.00%			
Nov-02						1	7	14.29%	34.99%			
Dec-02	0	1	0.00%	0	0	1	10	10.00%	30.00%	-0.32	-1.19	No

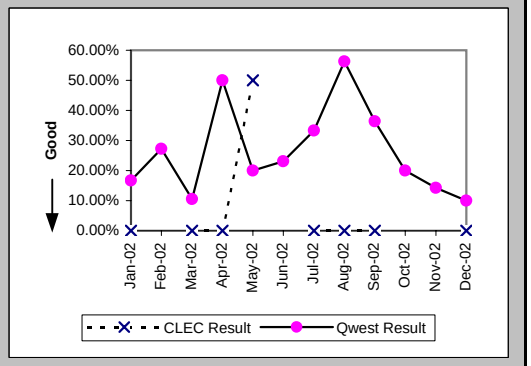

Checklist #4 - Unbundled Loop - ADSL Qualified Repair

Repair Repeat Report Rate (Percent) (MR-7E*) (Parity)-- Interval Zone Two

Date	CLEC Num	CLEC Denom	CLEC Result	PID Exc	Data Exc	Qwest Num	Qwest Denom	Qwest Result	Qwest Std De	Mod Z Scr	Parity Scr	Diff Signif?
Jan-02	0	1	0.00%	0	0	2	11	18.18%	38.57%	-0.45	-1.27	No
Feb-02						2	9	22.22%	41.57%			
Mar-02	0	2	0.00%	0	0	2	18	11.11%	31.43%	-0.47	-1.29	No
Apr-02	0	1	0.00%	0	0	4	7	57.14%	49.49%	-1.08	-1.66	No
May-02	1	2	50.00%	0	0	1	7	14.29%	34.99%	0.75	-0.55	No
Jun-02						1	4	25.00%	43.30%			
Jul-02						0	1	0.00%	0.00%			
Aug-02						7	11	63.64%	48.10%			
Sep-02	0	2	0.00%	0	0	3	6	50.00%	50.00%	-1.22	-1.74	No
Oct-02						1	3	33.33%	47.14%			
Nov-02						0	3	0.00%	0.00%			
Dec-02												

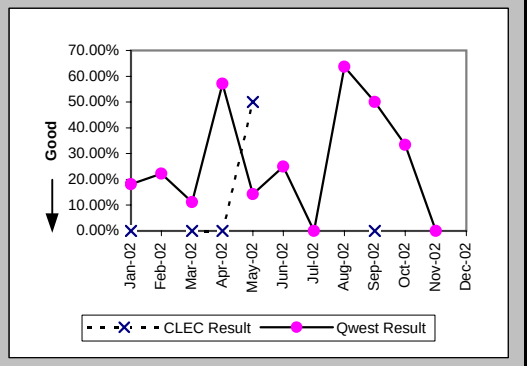

Trouble Rate (Percent) (MR-8) (Parity)-- Interval Zone One and Two

Date	CLEC Num	CLEC Denom	CLEC Result	PID Exc	Data Exc	Qwest Num	Qwest Denom	Qwest Result	Qwest Std De	Mod Z Scr	Parity Scr	Diff Signif?
Jan-02	14	1182	1.18%	0	0	247	16669	1.48%	12.08%	-0.82	-1.5	No
Feb-02	8	1200	0.67%	1	0	140	15984	0.88%	9.32%	-0.75	-1.46	No
Mar-02	11	1185	0.93%	0	0	244	15415	1.58%	12.48%	-1.74	-2.06	No
Apr-02	9	1168	0.77%	1	0	212	14945	1.42%	11.83%	-1.8	-2.1	No
May-02	13	1161	1.12%	0	0	246	14512	1.70%	12.91%	-1.46	-1.89	No
Jun-02	2	1148	0.17%	0	0	258	14090	1.83%	13.41%	-4.03	-3.45	No
Jul-02	5	1127	0.44%	1	0	306	13621	2.25%	14.82%	-3.93	-3.39	No
Aug-02	7	1093	0.64%	1	0	290	13179	2.20%	14.67%	-3.38	-3.05	No
Sep-02	8	1058	0.76%	0	0	272	12806	2.12%	14.42%	-2.97	-2.8	No
Oct-02	9	1024	0.88%	3	0	157	12455	1.26%	11.16%	-1.05	-1.64	No
Nov-02	9	1008	0.89%	2	0	238	12131	1.96%	13.87%	-2.35	-2.43	No
Dec-02	11	990	1.11%	2	0	172	11828	1.45%	11.97%	-0.87	-1.53	No

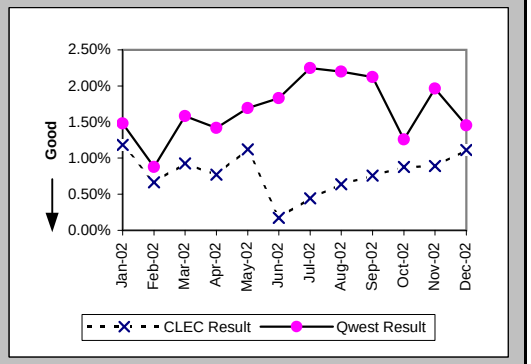

Trouble Rate (Percent) (MR-8*) (Parity)-- Interval Zone One and Two

Date	CLEC Num	CLEC Denom	CLEC Result	PID Exc	Data Exc	Qwest Num	Qwest Denom	Qwest Result	Qwest Std De	Mod Z Scr	Parity Scr	Diff Signif?
Jan-02	6	1182	0.51%	0	0	152	16669	0.91%	9.51%	-1.41	-1.86	No
Feb-02	4	1200	0.33%	1	0	103	15984	0.64%	8.00%	-1.3	-1.79	No
Mar-02	4	1185	0.34%	0	0	181	15415	1.17%	10.77%	-2.58	-2.57	No
Apr-02	5	1168	0.43%	1	0	157	14945	1.05%	10.20%	-2.01	-2.22	No
May-02	7	1161	0.60%	0	0	146	14512	1.01%	9.98%	-1.32	-1.81	No
Jun-02	2	1148	0.17%	0	0	138	14090	0.98%	9.85%	-2.66	-2.62	No
Jul-02	2	1127	0.18%	1	0	144	13621	1.06%	10.23%	-2.78	-2.69	No
Aug-02	4	1093	0.37%	1	0	141	13179	1.07%	10.29%	-2.17	-2.32	No
Sep-02	5	1058	0.47%	0	0	128	12806	1.00%	9.95%	-1.66	-2.01	No
Oct-02	7	1024	0.68%	3	0	71	12455	0.57%	7.53%	0.46	-0.72	No
Nov-02	7	1008	0.69%	2	0	141	12131	1.16%	10.72%	-1.33	-1.81	No
Dec-02												

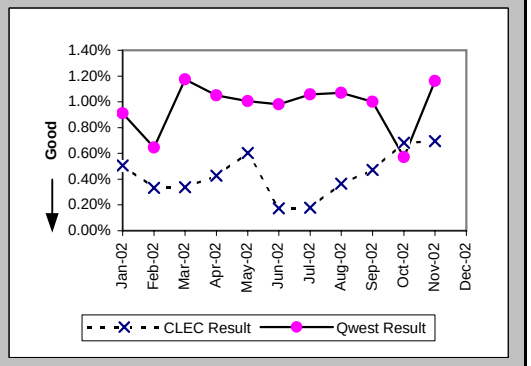

Checklist #4 - Unbundled Loop - ADSL Qualified Repair

Customer and Non-Qwest Related Trouble Reports (Percent) (MR-10) (Diagnostic)-- Interval Zone One and Two

Date	CLEC Num	CLEC Denom	CLEC Result	PID Exc	Data Exc	Qwest Num	Qwest Denom	Qwest Result	Qwest Std De	Mod Z Scr	Parity Scr	Diff Signif?
Jan-02	0	14	0.00%	0	0	345	592	58.28%	49.31%	-4.37	-3.66	No
Feb-02	1	9	11.11%	0	0	463	603	76.78%	42.22%	-4.63	-3.82	No
Mar-02	0	11	0.00%	0	0	393	637	61.70%	48.61%	-4.17	-3.54	No
Apr-02	1	10	10.00%	0	0	224	436	51.38%	49.98%	-2.59	-2.57	No
May-02	0	13	0.00%	0	0	216	462	46.75%	49.89%	-3.33	-3.03	No
Jun-02	0	2	0.00%	0	0	203	461	44.03%	49.64%	-1.25	-1.76	No
Jul-02	1	6	16.67%	0	0	253	559	45.26%	49.77%	-1.4	-1.85	No
Aug-02	1	8	12.50%	0	0	270	560	48.21%	49.97%	-2.01	-2.22	No
Sep-02	0	8	0.00%	0	0	251	523	47.99%	49.96%	-2.7	-2.64	No
Oct-02	3	12	25.00%	0	0	193	350	55.14%	49.73%	-2.06	-2.26	No
Nov-02	2	11	18.18%	0	0	268	506	52.96%	49.91%	-2.29	-2.39	No
Dec-02	2	13	15.38%	0	0	228	400	57.00%	49.51%	-2.98	-2.81	No

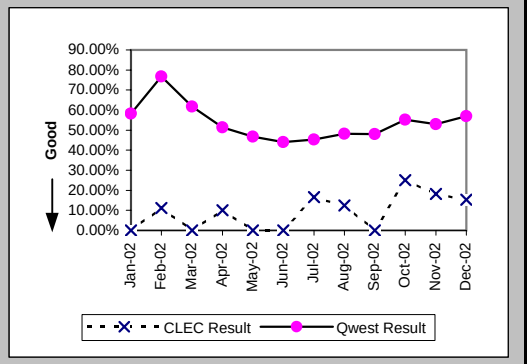

Checklist #4 - Unbundled Loop - Installation for DS3 and Higher

Installation Commitments Met (Percent) (OP-3D) (Parity)-- Interval Zone One

Date	CLEC Num	CLEC Denom	CLEC Result	PID Exc	Data Exc	Qwest Num	Qwest Denom	Qwest Result	Qwest Std De	Mod Z Scr	Parity Scr	Diff Signif?
Jan-02						21	23	91.30%	28.18%			
Feb-02						9	12	75.00%	43.30%			
Mar-02	1	1	100.00%	0	0	13	19	68.42%	46.48%	-0.66	-1.4	No
Apr-02	1	1	100.00%	0	0	11	13	84.62%	36.08%	-0.41	-1.25	No
May-02						4	5	80.00%	40.00%			
Jun-02						16	18	88.89%	31.43%			
Jul-02						6	7	85.71%	34.99%			
Aug-02						7	10	70.00%	45.83%			
Sep-02						18	22	81.82%	38.57%			
Oct-02						24	24	100.00%	0.00%			
Nov-02						15	17	88.24%	32.22%			
Dec-02						7	17	41.18%	49.22%			

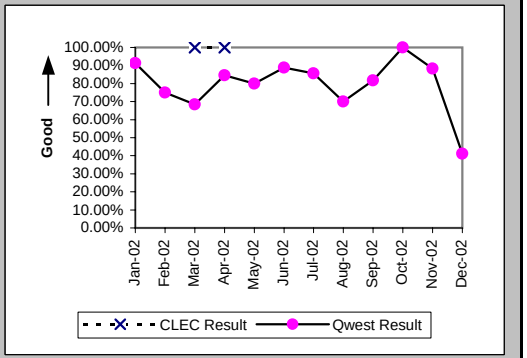

Installation Interval (Average Days) (OP-4D) (Parity)-- Interval Zone One

Date	CLEC Num	CLEC Denom	CLEC Result	PID Exc	Data Exc	Qwest Num	Qwest Denom	Qwest Result	Qwest Std De	Mod Z Scr	Parity Scr	Diff Signif?
Jan-02						543	30	18.10	24.20			
Feb-02						396	20	19.80	25.64			
Mar-02	5	1	5.00	0	0	689	31	22.23	27.66	-0.61	-1.37	No
Apr-02	9	1	9.00	0	0	504	25	20.16	21.69	-0.5	-1.31	No
May-02	7	1	7.00	0	0	315	13	24.23	26.78	-0.62	-1.38	No
Jun-02						301	29	10.38	7.27			
Jul-02						256	16	16.00	24.96			
Aug-02						317	23	13.78	7.13			
Sep-02						704	35	20.11	19.10			
Oct-02						417	35	11.91	9.41			
Nov-02						252	25	10.08	6.29			
Dec-02						644	21	30.67	23.14			

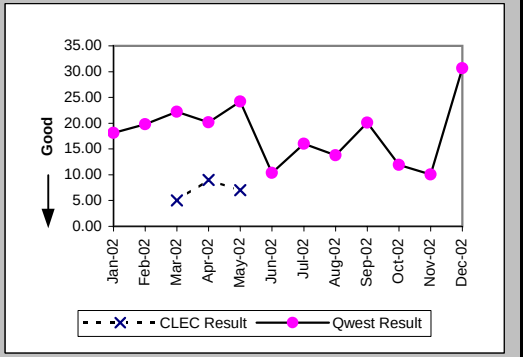

Delayed Days for Non-Facility Reasons (Average Days) (OP-6A-4) (Parity)-- Interval Zone One

Date	CLEC Num	CLEC Denom	CLEC Result	PID Exc	Data Exc	Qwest Num	Qwest Denom	Qwest Result	Qwest Std De	Mod Z Scr	Parity Scr	Diff Signif?
Jan-02						80	3	26.67	22.50			
Feb-02						186	4	46.50	41.19			
Mar-02						284	7	40.57	43.96			
Apr-02						120	5	24.00	21.90			
May-02						138	2	69.00	19.80			
Jun-02						47	3	15.67	4.51			
Jul-02						46	2	23.00	7.07			
Aug-02						74	7	10.57	6.29			
Sep-02						72	4	18.00	27.17			
Oct-02						50	1	50.00				
Nov-02												
Dec-02						7	1	7.00				

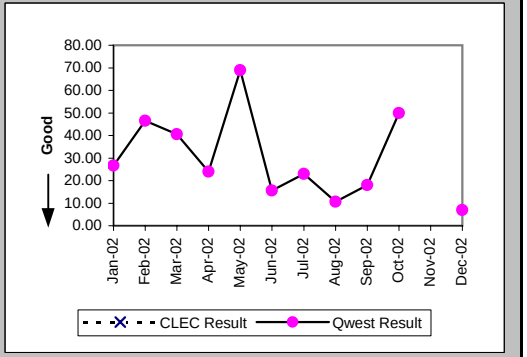

Checklist #4 - Unbundled Loop - Installation for DS3 and Higher

Delayed Days for Facility Reasons (Average Days) (OP-6B-4) (Parity)-- Interval Zone One

Date	CLEC Num	CLEC Denom	CLEC Result	PID Exc	Data Exc	Qwest Num	Qwest Denom	Qwest Result	Qwest Std De	Mod Z Scr	Parity Scr	Diff Signif?
Jan-02												
Feb-02												
Mar-02						68	1	68.00				
Apr-02												
May-02						15	1	15.00				
Jun-02												
Jul-02												
Aug-02												
Sep-02						27	1	27.00				
Oct-02												
Nov-02						4	2	2.00	0.00			
Dec-02						401	9	44.56	18.04			

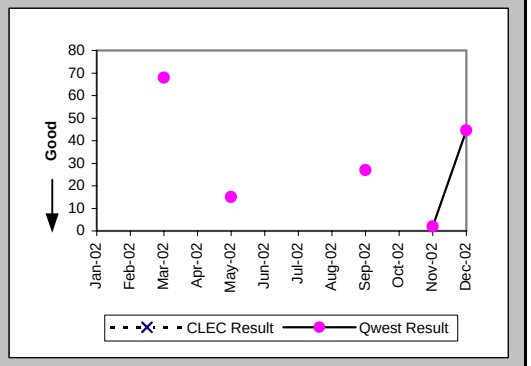

Installation Commitments Met (Percent) (OP-3E) (Parity)-- Interval Zone Two

Date	CLEC Num	CLEC Denom	CLEC Result	PID Exc	Data Exc	Qwest Num	Qwest Denom	Qwest Result	Qwest Std De	Mod Z Scr	Parity Scr	Diff Signif?
Jan-02						2	4	50.00%	50.00%			
Feb-02						3	5	60.00%	48.99%			
Mar-02						3	7	42.86%	49.49%			
Apr-02						2	4	50.00%	50.00%			
May-02						3	4	75.00%	43.30%			
Jun-02						1	6	16.67%	37.27%			
Jul-02						4	7	57.14%	49.49%			
Aug-02						6	8	75.00%	43.30%			
Sep-02						6	9	66.67%	47.14%			
Oct-02						8	10	80.00%	40.00%			
Nov-02						0	3	0.00%	0.00%			
Dec-02						6	13	46.15%	49.85%			

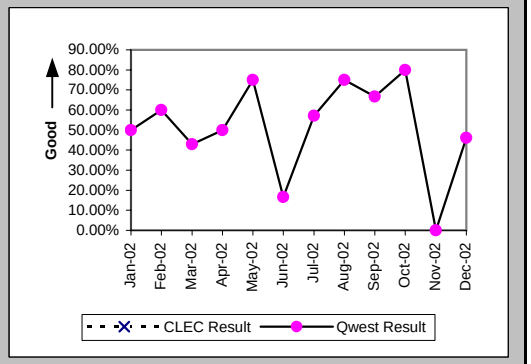

Installation Interval (Average Days) (OP-4E) (Parity)-- Interval Zone Two

Date	CLEC Num	CLEC Denom	CLEC Result	PID Exc	Data Exc	Qwest Num	Qwest Denom	Qwest Result	Qwest Std De	Mod Z Scr	Parity Scr	Diff Signif?
Jan-02						258	9	28.67	20.02			
Feb-02						181	8	22.62	18.21			
Mar-02						182	8	22.75	22.81			
Apr-02						251	8	31.38	23.64			
May-02						108	8	13.50	5.68			
Jun-02						389	11	35.36	36.94			
Jul-02						304	11	27.64	35.85			
Aug-02						326	12	27.17	17.38			
Sep-02						272	15	18.13	7.76			
Oct-02						251	12	20.92	26.47			
Nov-02						107	6	17.83	14.19			
Dec-02						327	14	23.36	25.41			

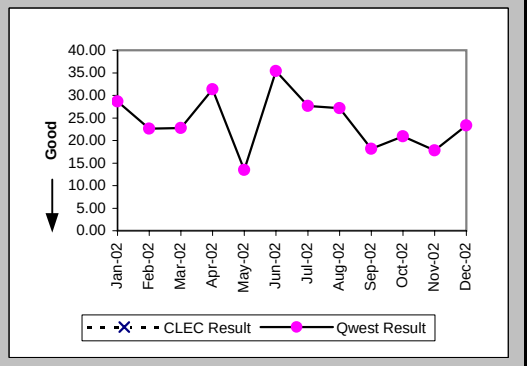

Checklist #4 - Unbundled Loop - Installation for DS3 and Higher

Delayed Days for Non-Facility Reasons (Average Days) (OP-6A-5) (Parity)-- Interval Zone Two

Date	CLEC Num	CLEC Denom	CLEC Result	PID Exc	Data Exc	Qwest Num	Qwest Denom	Qwest Result	Qwest Std De	Mod Z Scr	Parity Scr	Diff Signif?
Jan-02						147	4	36.75	17.21			
Feb-02						56	2	28.00	36.77			
Mar-02						76	5	15.20	21.18			
Apr-02						134	4	33.50	24.15			
May-02						14	2	7.00	4.24			
Jun-02						225	5	45.00	48.88			
Jul-02						206	5	41.20	45.29			
Aug-02						80	3	26.67	35.02			
Sep-02						33	4	8.25	11.30			
Oct-02						25	1	25.00				
Nov-02						43	3	14.33	11.72			
Dec-02						47	4	11.75	12.04			

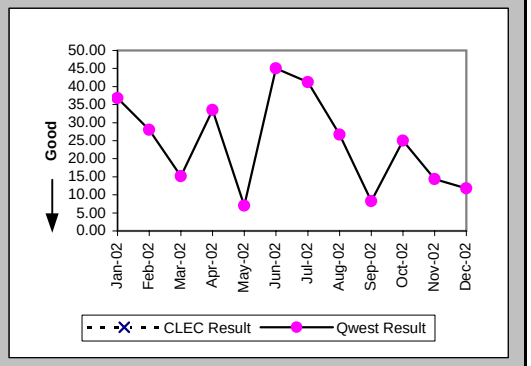

Delayed Days for Facility Reasons (Average Days) (OP-6B-5) (Parity)-- Interval Zone Two

Date	CLEC Num	CLEC Denom	CLEC Result	PID Exc	Data Exc	Qwest Num	Qwest Denom	Qwest Result	Qwest Std De	Mod Z Scr	Parity Scr	Diff Signif?
Jan-02												
Feb-02												
Mar-02												
Apr-02												
May-02												
Jun-02												
Jul-02												
Aug-02												
Sep-02												
Oct-02						80	1	80.00				
Nov-02						29	1	29.00				
Dec-02						85	3	28.33	17.04			

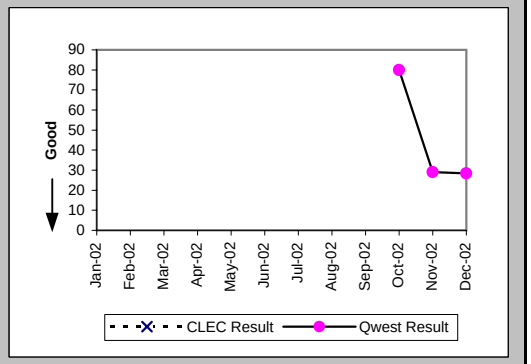

New Service Installation Quality (Percent) (OP-5) (Parity)-- Interval Zone One and Two

Date	CLEC Num	CLEC Denom	CLEC Result	PID Exc	Data Exc	Qwest Num	Qwest Denom	Qwest Result	Qwest Std De	Mod Z Scr	Parity Scr	Diff Signif?
Jan-02	2	2	100.00%	0	0	43	43	100.00%	N/A	N/A	N/A	
Feb-02						38	38	100.00%	0.00%			
Mar-02	1	1	100.00%	0	0	34	34	100.00%	N/A	N/A	N/A	
Apr-02	1	1	100.00%	0	0	36	36	100.00%	N/A	N/A	N/A	
May-02	1	1	100.00%	0	0	28	28	100.00%	N/A	N/A	N/A	
Jun-02	1	1	100.00%	0	0	30	32	93.75%	24.21%	-0.25	-1.15	No
Jul-02						35	35	100.00%	0.00%			
Aug-02						30	32	93.75%	24.21%			
Sep-02						42	43	97.67%	15.07%			
Oct-02						47	49	95.92%	19.79%			
Nov-02						39	40	97.50%	15.61%			
Dec-02						33	34	97.06%	16.90%			

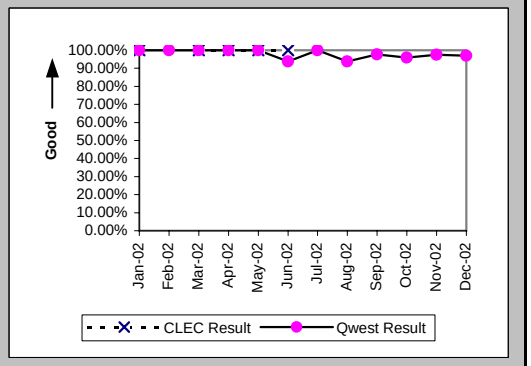

Checklist #4 - Unbundled Loop - Installation for DS3 and Higher

New Service Installation Quality (Percent) (OP-5*) (Parity)-- Interval Zone One and Two

Date	CLEC Num	CLEC Denom	CLEC Result	PID Exc	Data Exc	Qwest Num	Qwest Denom	Qwest Result	Qwest Std De	Mod Z Scr	Parity Scr	Diff Signif?
Jan-02	2	2	100.00%	0	0	43	43	100.00%	N/A	N/A	N/A	
Feb-02						38	38	100.00%	0.00%			
Mar-02	1	1	100.00%	0	0	34	34	100.00%	N/A	N/A	N/A	
Apr-02	1	1	100.00%	0	0	36	36	100.00%	N/A	N/A	N/A	
May-02	1	1	100.00%	0	0	28	28	100.00%	N/A	N/A	N/A	
Jun-02	1	1	100.00%	0	0	30	32	93.75%	24.21%	-0.25	-1.15	No
Jul-02						35	35	100.00%	0.00%			
Aug-02						32	32	100.00%	0.00%			
Sep-02						42	43	97.67%	15.07%			
Oct-02						47	49	95.92%	19.79%			
Nov-02						39	40	97.50%	15.61%			
Dec-02												

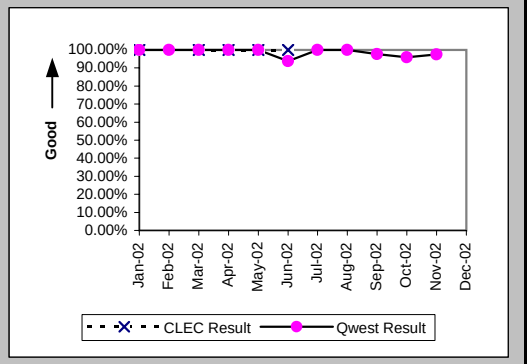

Interval for Pending Orders Delayed Past Due Date (Average Days) (OP-15A) (Diagnostic)

Date	CLEC Num	CLEC Denom	CLEC Result	PID Exc	Data Exc	Qwest Num	Qwest Denom	Qwest Result	Qwest Std De	Mod Z Scr	Parity Scr	Diff Signif?
Jan-02						1095	20	54.75	43.71			
Feb-02						921	19	48.47	40.85			
Mar-02						979	14	69.93	48.51			
Apr-02						1029	15	68.60	61.55			
May-02						1240	15	82.67	68.11			
Jun-02						759	18	42.17	62.17			
Jul-02						682	17	40.12	66.17			
Aug-02						975	20	48.75	66.48			
Sep-02						1100	27	40.74	60.40			
Oct-02						1600	34	47.06	57.50			
Nov-02						1651	25	66.04	68.26			
Dec-02	2	1	2.00	0	0	1140	18	63.33	42.22	-1.41	-1.86	No

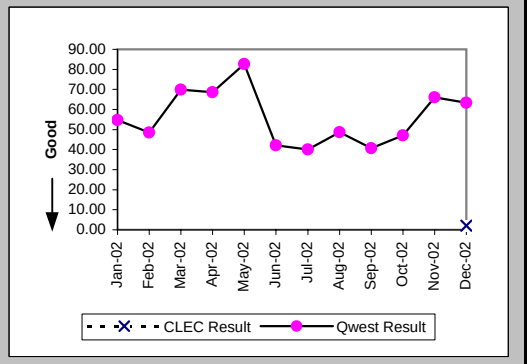

Checklist #4 - Unbundled Loop - Installation for DS3 and Higher

Count of Pending Orders Delayed for Facilities Reasons Unbundled Loop - DS3 Capable (OP-15B) (Diagnostic)

Date	CLEC Order Count
Jan-02	
Feb-02	
Mar-02	
Apr-02	
May-02	
Jun-02	
Jul-02	
Aug-02	
Sep-02	
Oct-02	
Nov-02	
Dec-02	0

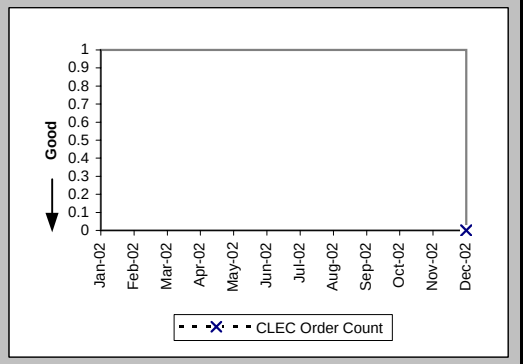

Checklist #4 - Unbundled Loop - Repair for DS3 and Higher

All Troubles Cleared within 4 hours (Percent) (MR-5A) (Parity)-- Interval Zone One

Date	CLEC Num	CLEC Denom	CLEC Result	PID Exc	Data Exc	Qwest Num	Qwest Denom	Qwest Result	Qwest Std De	Mod Z Scr	Parity Scr	Diff Signif?
Jan-02						6	6	100.00%	0.00%			
Feb-02						3	3	100.00%	0.00%			
Mar-02						7	7	100.00%	0.00%			
Apr-02						12	15	80.00%	40.00%			
May-02						3	3	100.00%	0.00%			
Jun-02						4	4	100.00%	0.00%			
Jul-02						5	7	71.43%	45.18%			
Aug-02						12	12	100.00%	0.00%			
Sep-02						3	4	75.00%	43.30%			
Oct-02						9	11	81.82%	38.57%			
Nov-02						8	10	80.00%	40.00%			
Dec-02						2	2	100.00%	0.00%			

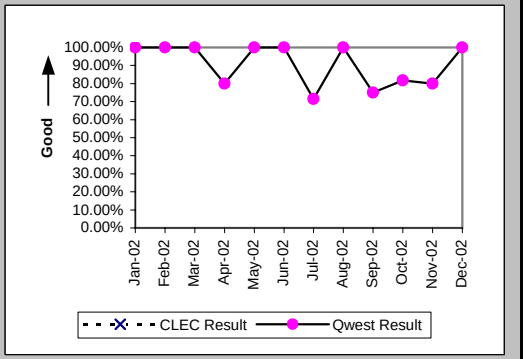

Mean Time to Restore (Hours:Minutes) (MR-6D) (Parity)-- Interval Zone One

Date	CLEC Num	CLEC Denom	CLEC Result	PID Exc	Data Exc	Qwest Num	Qwest Denom	Qwest Result	Qwest Std De	Mod Z Scr	Parity Scr	Diff Signif?
Jan-02						5:09	6	0:52	0:29			
Feb-02						2:22	3	0:47	0:40			
Mar-02						12:43	7	1:49	1:23			
Apr-02						32:55	15	2:12	2:37			
May-02						3:23	3	1:08	1:13			
Jun-02						4:41	4	1:10	1:16			
Jul-02						21:54	7	3:08	2:59			
Aug-02						5:41	12	0:28	0:32			
Sep-02						17:07	4	4:17	6:03			
Oct-02						20:58	11	1:54	2:16			
Nov-02						27:56	10	2:48	4:54			
Dec-02						2:47	2	1:23	0:05			

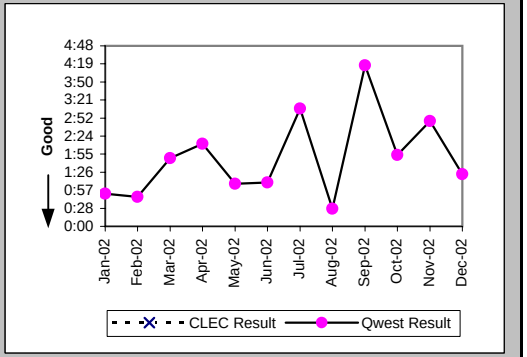

Repair Repeat Report Rate (Percent) (MR-7D) (Parity)-- Interval Zone One

Date	CLEC Num	CLEC Denom	CLEC Result	PID Exc	Data Exc	Qwest Num	Qwest Denom	Qwest Result	Qwest Std De	Mod Z Scr	Parity Scr	Diff Signif?
Jan-02						0	6	0.00%	0.00%			
Feb-02						1	3	33.33%	47.14%			
Mar-02						0	7	0.00%	0.00%			
Apr-02						3	15	20.00%	40.00%			
May-02						0	3	0.00%	0.00%			
Jun-02						0	4	0.00%	0.00%			
Jul-02						1	7	14.29%	34.99%			
Aug-02						0	12	0.00%	0.00%			
Sep-02						0	4	0.00%	0.00%			
Oct-02						3	11	27.27%	44.54%			
Nov-02						2	10	20.00%	40.00%			
Dec-02						0	2	0.00%	0.00%			

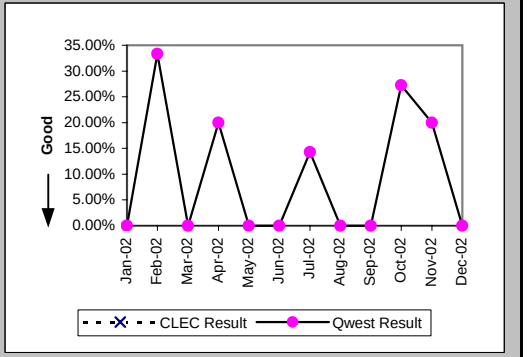

Checklist #4 - Unbundled Loop - Repair for DS3 and Higher

Repair Repeat Report Rate (Percent) (MR-7D*) (Parity)-- Interval Zone One

Date	CLEC Num	CLEC Denom	CLEC Result	PID Exc	Data Exc	Qwest Num	Qwest Denom	Qwest Result	Qwest Std De	Mod Z Scr	Parity Scr	Diff Signif?
Jan-02						0	3	0.00%	0.00%			
Feb-02						0	1	0.00%	0.00%			
Mar-02						0	6	0.00%	0.00%			
Apr-02						3	12	25.00%	43.30%			
May-02												
Jun-02						0	2	0.00%	0.00%			
Jul-02						1	7	14.29%	34.99%			
Aug-02						0	3	0.00%	0.00%			
Sep-02						0	3	0.00%	0.00%			
Oct-02						2	6	33.33%	47.14%			
Nov-02						2	5	40.00%	48.99%			
Dec-02												

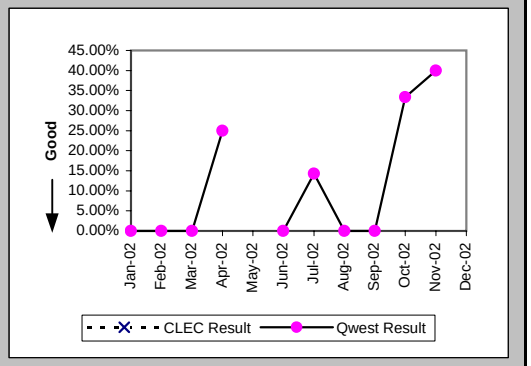

All Troubles Cleared within 4 hours (Percent) (MR-5B) (Parity)-- Interval Zone Two

Date	CLEC Num	CLEC Denom	CLEC Result	PID Exc	Data Exc	Qwest Num	Qwest Denom	Qwest Result	Qwest Std De	Mod Z Scr	Parity Scr	Diff Signif?
Jan-02												
Feb-02												
Mar-02												
Apr-02						2	4	50.00%	50.00%			
May-02						3	3	100.00%	0.00%			
Jun-02						2	3	66.67%	47.14%			
Jul-02						1	1	100.00%	0.00%			
Aug-02						7	7	100.00%	0.00%			
Sep-02												
Oct-02						3	4	75.00%	43.30%			
Nov-02						0	1	0.00%	0.00%			
Dec-02						2	2	100.00%	0.00%			

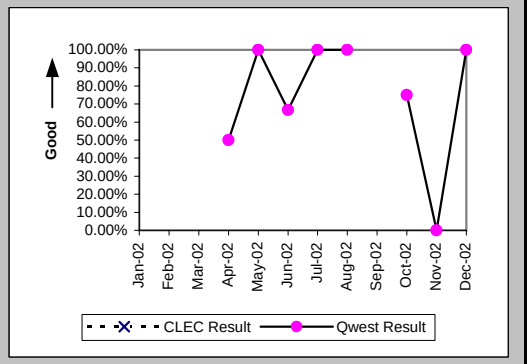

Mean Time to Restore (Hours:Minutes) (MR-6E) (Parity)-- Interval Zone Two

Date	CLEC Num	CLEC Denom	CLEC Result	PID Exc	Data Exc	Qwest Num	Qwest Denom	Qwest Result	Qwest Std De	Mod Z Scr	Parity Scr	Diff Signif?
Jan-02												
Feb-02												
Mar-02												
Apr-02						18:08	4	4:32	1:25			
May-02						2:32	3	0:51	0:43			
Jun-02						20:52	3	6:57	10:27			
Jul-02						2:05	1	2:05				
Aug-02						6:32	7	0:56	0:44			
Sep-02												
Oct-02						8:44	4	2:11	1:54			
Nov-02						5:27	1	5:27				
Dec-02						1:12	2	0:36	0:49			

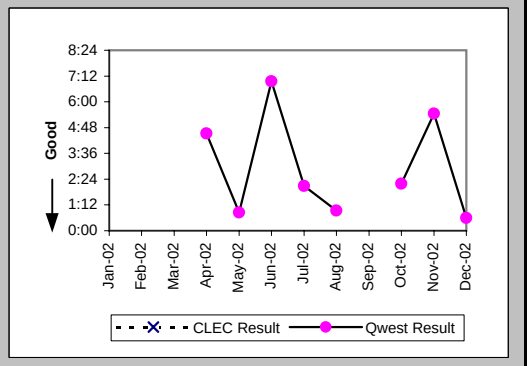

Checklist #4 - Unbundled Loop - Repair for DS3 and Higher

Repair Repeat Report Rate (Percent) (MR-7E) (Parity)-- Interval Zone Two

Date	CLEC Num	CLEC Denom	CLEC Result	PID Exc	Data Exc	Qwest Num	Qwest Denom	Qwest Result	Qwest Std De	Mod Z Scr	Parity Scr	Diff Signif?
Jan-02												
Feb-02												
Mar-02												
Apr-02						0	4	0.00%	0.00%			
May-02						2	3	66.67%	47.14%			
Jun-02						2	3	66.67%	47.14%			
Jul-02						0	1	0.00%	0.00%			
Aug-02						2	7	28.57%	45.18%			
Sep-02												
Oct-02						0	4	0.00%	0.00%			
Nov-02						0	1	0.00%	0.00%			
Dec-02						0	2	0.00%	0.00%			

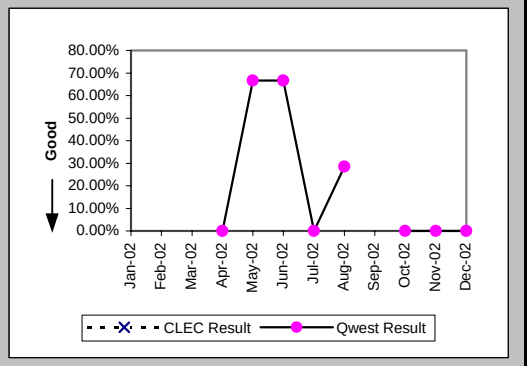

Repair Repeat Report Rate (Percent) (MR-7E*) (Parity)-- Interval Zone Two

Date	CLEC Num	CLEC Denom	CLEC Result	PID Exc	Data Exc	Qwest Num	Qwest Denom	Qwest Result	Qwest Std De	Mod Z Scr	Parity Scr	Diff Signif?
Jan-02												
Feb-02												
Mar-02												
Apr-02						0	4	0.00%	0.00%			
May-02						1	1	100.00%	0.00%			
Jun-02						2	2	100.00%	0.00%			
Jul-02						0	1	0.00%	0.00%			
Aug-02						0	2	0.00%	0.00%			
Sep-02												
Oct-02						0	2	0.00%	0.00%			
Nov-02						0	1	0.00%	0.00%			
Dec-02												

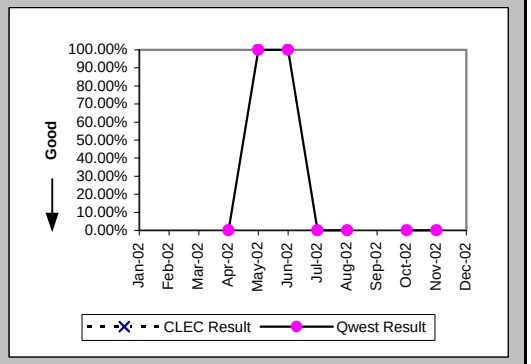

Trouble Rate (Percent) (MR-8) (Parity)-- Interval Zone One and Two

Date	CLEC Num	CLEC Denom	CLEC Result	PID Exc	Data Exc	Qwest Num	Qwest Denom	Qwest Result	Qwest Std De	Mod Z Scr	Parity Scr	Diff Signif?
Jan-02						6	1651	0.36%	6.02%			
Feb-02						3	1663	0.18%	4.24%			
Mar-02						7	1666	0.42%	6.47%			
Apr-02						19	1687	1.13%	10.55%			
May-02						6	1678	0.36%	5.97%			
Jun-02						7	1680	0.42%	6.44%			
Jul-02						8	1692	0.47%	6.86%			
Aug-02						19	1701	1.12%	10.51%			
Sep-02						4	1698	0.24%	4.85%			
Oct-02						15	1721	0.87%	9.30%			
Nov-02						11	1729	0.64%	7.95%			
Dec-02						4	1756	0.23%	4.77%			

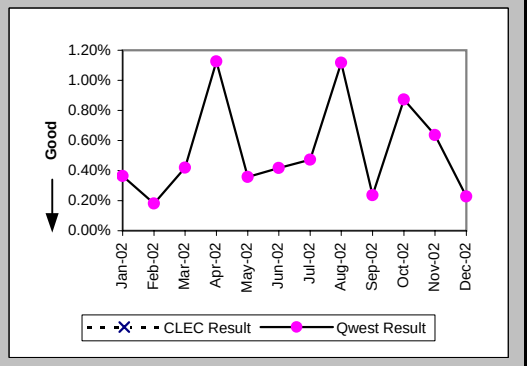

Checklist #4 - Unbundled Loop - Repair for DS3 and Higher

Trouble Rate (Percent) (MR-8*) (Parity)-- Interval Zone One and Two

Date	CLEC Num	CLEC Denom	CLEC Result	PID Exc	Data Exc	Qwest Num	Qwest Denom	Qwest Result	Qwest Std De	Mod Z Scr	Parity Scr	Diff Signif?
Jan-02						3	1651	0.18%	4.26%			
Feb-02						1	1663	0.06%	2.45%			
Mar-02						6	1666	0.36%	5.99%			
Apr-02						16	1687	0.95%	9.69%			
May-02						1	1678	0.06%	2.44%			
Jun-02						4	1680	0.24%	4.87%			
Jul-02						8	1692	0.47%	6.86%			
Aug-02						5	1701	0.29%	5.41%			
Sep-02						3	1698	0.18%	4.20%			
Oct-02						8	1721	0.46%	6.80%			
Nov-02						6	1729	0.35%	5.88%			
Dec-02												

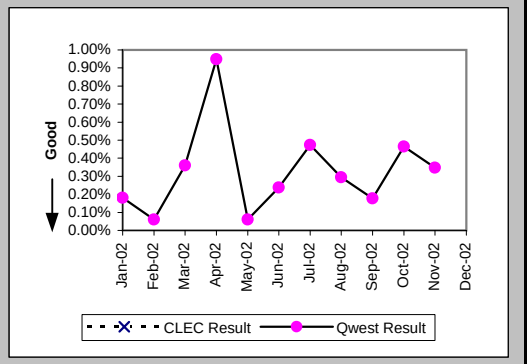

Customer and Non-Qwest Related Trouble Reports (Percent) (MR-10) (Diagnostic)-- Interval Zone One and Two

Date	CLEC Num	CLEC Denom	CLEC Result	PID Exc	Data Exc	Qwest Num	Qwest Denom	Qwest Result	Qwest Std De	Mod Z Scr	Parity Scr	Diff Signif?
Jan-02						2	8	25.00%	43.30%			
Feb-02						3	6	50.00%	50.00%			
Mar-02						1	8	12.50%	33.07%			
Apr-02						0	19	0.00%	0.00%			
May-02						2	8	25.00%	43.30%			
Jun-02						3	10	30.00%	45.83%			
Jul-02						1	9	11.11%	31.43%			
Aug-02						2	21	9.52%	29.35%			
Sep-02						4	8	50.00%	50.00%			
Oct-02						3	18	16.67%	37.27%			
Nov-02						2	13	15.38%	36.08%			
Dec-02						2	6	33.33%	47.14%			

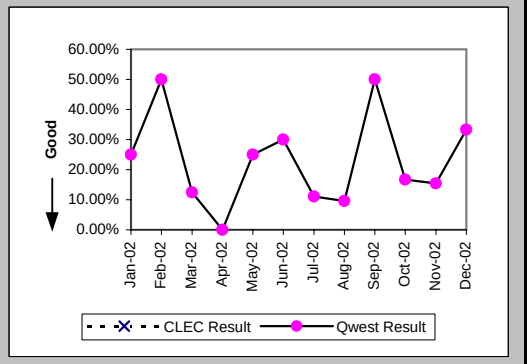

Checklist #4 - Unbundled Loop Cutovers

OP-7 - Coordinated "Hot Cut" Interval - Unbundled Loops (Hours:Minutes) Unbundled Loop - Analog (OP-7) (Diagnostic)

Date	CLEC Num	CLEC Denom	CLEC Result	PID Exc	Data Exc
Jan-02	85:05	1416	0:04	0	0
Feb-02	99:51	1546	0:04	0	0
Mar-02	87:19	1521	0:03	0	0
Apr-02	105:44	1673	0:04	0	0
May-02	47:07	883	0:03	0	0
Jun-02	39:48	665	0:04	0	0
Jul-02	67:03	1174	0:03	0	0
Aug-02	54:15	963	0:03	0	0
Sep-02	39:29	817	0:03	0	0
Oct-02	44:13	863	0:03	0	0
Nov-02	52:00	994	0:03	0	0
Dec-02	59:58	1032	0:03	0	0

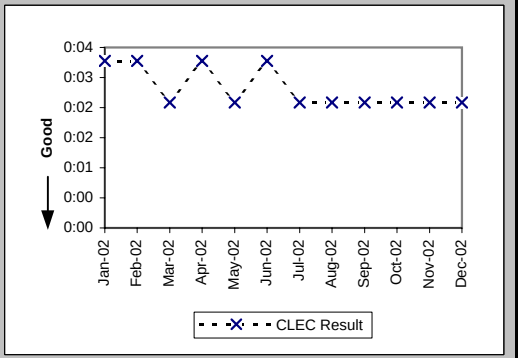

OP-7 - Coordinated "Hot Cut" Interval - Unbundled Loops (Hours:Minutes) Unbundled Loop Other (OP-7) (Diagnostic)

Date	CLEC Num	CLEC Denom	CLEC Result	PID Exc	Data Exc
Jan-02	3:26	14	0:15	0	0
Feb-02	0:21	5	0:04	0	0
Mar-02	0:23	4	0:06	0	0
Apr-02	0:30	3	0:10	0	0
May-02	0:07	6	0:01	0	0
Jun-02					
Jul-02	0:21	2	0:10	0	0
Aug-02					
Sep-02					
Oct-02					
Nov-02	0:01	1	0:01	0	0
Dec-02					

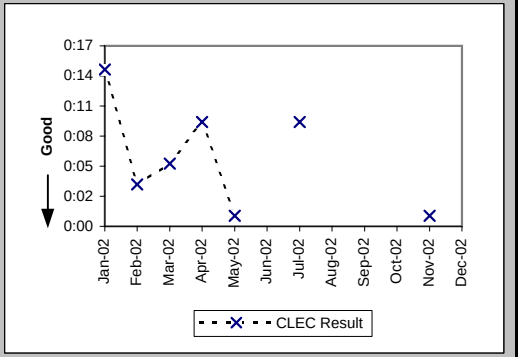

Coordinated Cuts Completed on Time (Percent) Unbundled Loop - Analog (OP-13A) (Benchmark)

Date	CLEC Num	CLEC Denom	CLEC Result	PID Exc	Data Exc
Jan-02	479	486	98.56%	0	0
Feb-02	505	506	99.80%	0	0
Mar-02	462	469	98.51%	0	0
Apr-02	584	584	100.00%	0	0
May-02	312	312	100.00%	0	0
Jun-02	210	213	98.59%	0	0
Jul-02	359	362	99.17%	29	0
Aug-02	347	347	100.00%	0	0
Sep-02	277	279	99.28%	25	0
Oct-02	271	273	99.27%	0	0
Nov-02	304	305	99.67%	0	0
Dec-02	334	336	99.40%	0	0

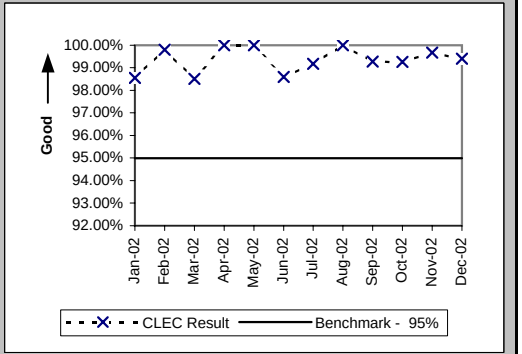

Checklist #4 - Unbundled Loop Cutovers

Coordinated Cuts Completed on Time (Percent) Unbundled Loop Other (OP-13A) (Benchmark)

Date	CLEC Num	CLEC Denom	CLEC Result	PID Exc	Data Exc
Jan-02	63	65	96.92%	0	0
Feb-02	37	39	94.87%	0	0
Mar-02	42	42	100.00%	0	0
Apr-02	38	38	100.00%	0	0
May-02	37	37	100.00%	0	0
Jun-02	33	34	97.06%	0	0
Jul-02	47	49	95.92%	0	0
Aug-02	29	32	90.63%	0	0
Sep-02	24	24	100.00%	0	0
Oct-02	29	29	100.00%	0	0
Nov-02	11	11	100.00%	0	0
Dec-02	22	22	100.00%	0	0

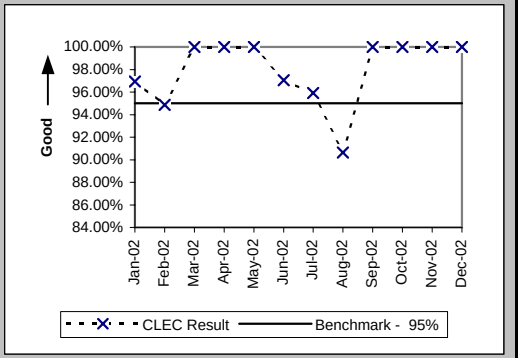

Coordinated Cuts Started Without CLEC Approval (Percent) Unbundled Loop - Analog (OP-13B) (Diagnostic)

Date	CLEC Num	CLEC Denom	CLEC Result	PID Exc	Data Exc
Jan-02	0	486	0.00%	0	0
Feb-02	0	506	0.00%	56	0
Mar-02	0	469	0.00%	71	0
Apr-02	0	584	0.00%	0	0
May-02	0	312	0.00%	0	0
Jun-02	1	213	0.47%	0	0
Jul-02	0	362	0.00%	29	0
Aug-02	0	347	0.00%	0	0
Sep-02	0	279	0.00%	25	0
Oct-02	0	273	0.00%	0	0
Nov-02	0	305	0.00%	0	0
Dec-02	0	336	0.00%	0	0

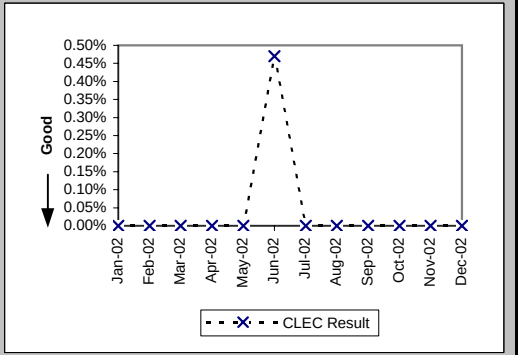

Coordinated Cuts Started Without CLEC Approval (Percent) Unbundled Loop Other (OP-13B) (Diagnostic)

Date	CLEC Num	CLEC Denom	CLEC Result	PID Exc	Data Exc
Jan-02	0	65	0.00%	0	0
Feb-02	0	39	0.00%	0	0
Mar-02	0	42	0.00%	0	0
Apr-02	0	38	0.00%	0	0
May-02	0	37	0.00%	0	0
Jun-02	0	34	0.00%	0	0
Jul-02	1	49	2.04%	0	0
Aug-02	0	32	0.00%	0	0
Sep-02	0	24	0.00%	0	0
Oct-02	0	29	0.00%	0	0
Nov-02	0	11	0.00%	0	0
Dec-02	0	22	0.00%	0	0

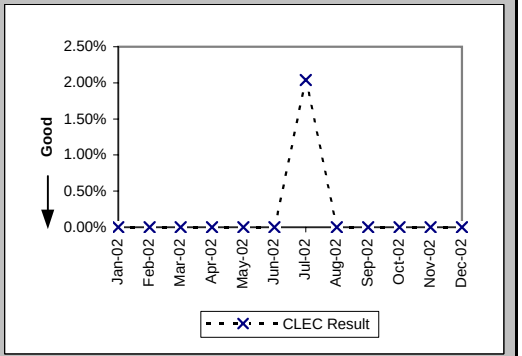

Checklist #4 - Unbundled Loop - Conditioned

Installation Commitments Met (Percent) (OP-3D) (Benchmark)-- Interval Zone One

Date	CLEC Num	CLEC Denom	CLEC Result	PID Exc	Data Exc	CLEC Std Dev
Jan-02	121	140	86.43%	0	0	34.25%
Feb-02	82	90	91.11%	0	0	28.46%
Mar-02	85	89	95.51%	0	0	20.72%
Apr-02	82	104	78.85%	0	0	40.84%
May-02	90	100	90.00%	0	0	30.00%
Jun-02	83	99	83.84%	0	0	36.81%
Jul-02	91	117	77.78%	0	0	41.57%
Aug-02	96	100	96.00%	0	0	19.60%
Sep-02	72	101	71.29%	0	0	45.24%
Oct-02	129	130	99.23%	0	0	8.74%
Nov-02	45	45	100.00%	0	0	0.00%
Dec-02	25	25	100.00%	0	0	0.00%

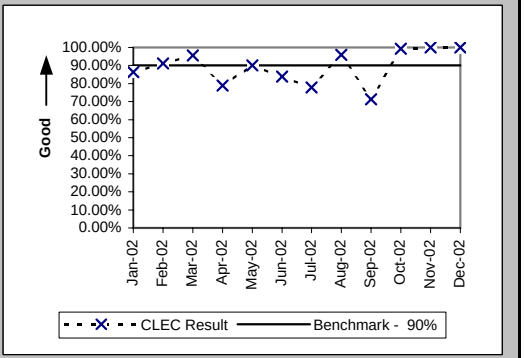

Installation Interval (Average Days) (OP-4D) (Benchmark)-- Interval Zone One

Date	CLEC Num	CLEC Denom	CLEC Result	PID Exc	Data Exc	CLEC Std Dev
Jan-02	555	119	4.66	0	0	5.02
Feb-02	474	88	5.39	0	0	4.54
Mar-02	600	89	6.74	0	0	5.01
Apr-02	840	99	8.48	0	0	5.00
May-02	867	98	8.85	0	0	4.59
Jun-02	923	98	9.42	0	0	4.89
Jul-02	1163	110	10.57	0	0	4.49
Aug-02	931	94	9.90	0	0	4.07
Sep-02	982	95	10.34	0	0	3.09
Oct-02	1282	124	10.34	0	0	6.14
Nov-02	406	44	9.23	0	0	3.61
Dec-02	235	23	10.22	0	0	2.95

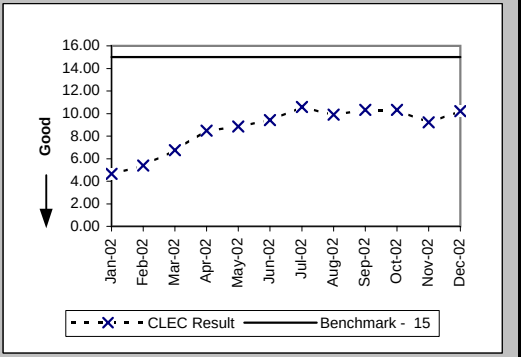

Installation Commitments Met (Percent) (OP-3E) (Benchmark)-- Interval Zone Two

Date	CLEC Num	CLEC Denom	CLEC Result	PID Exc	Data Exc	CLEC Std Dev
Jan-02	2	3	66.67%	0	0	47.14%
Feb-02	9	10	90.00%	0	0	30.00%
Mar-02	2	2	100.00%	0	0	0.00%
Apr-02	6	7	85.71%	0	0	34.99%
May-02	4	4	100.00%	0	0	0.00%
Jun-02	11	11	100.00%	0	0	0.00%
Jul-02	8	8	100.00%	0	0	0.00%
Aug-02	6	6	100.00%	0	0	0.00%
Sep-02	4	4	100.00%	0	0	0.00%
Oct-02	7	7	100.00%	0	0	0.00%
Nov-02	8	9	88.89%	0	0	31.43%
Dec-02	5	5	100.00%	0	0	0.00%

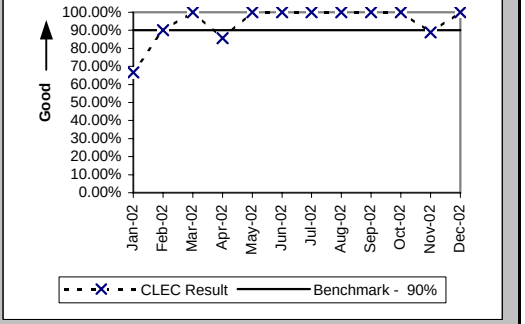

Checklist #4 - Unbundled Loop - Conditioned

Installation Interval (Average Days) (OP-4E) (Benchmark)-- Interval Zone Two

Date	CLEC Num	CLEC Denom	CLEC Result	PID Exc	Data Exc	CLEC Std Dev
Jan-02	35	3	11.67	0	0	11.55
Feb-02	28	5	5.60	0	0	2.61
Mar-02	10	2	5.00	0	0	0.00
Apr-02	40	5	8.00	0	0	4.24
May-02	27	3	9.00	0	0	1.00
Jun-02	85	9	9.44	0	0	4.39
Jul-02	45	5	9.00	0	0	3.54
Aug-02	63	6	10.50	0	0	2.59
Sep-02	23	3	7.67	0	0	6.11
Oct-02	29	4	7.25	0	0	2.22
Nov-02	41	4	10.25	0	0	4.27
Dec-02	23	2	11.50	0	0	3.54

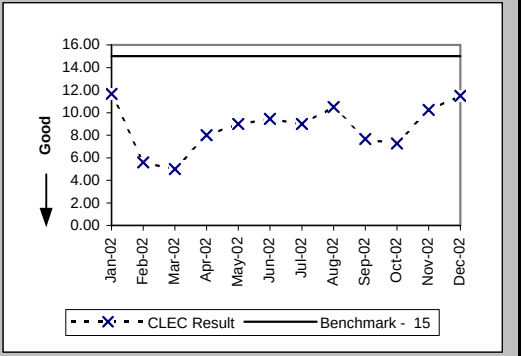

Checklist #4 - Line Sharing Installation

Installation Commitments Met (Percent) (OP-3A) (Benchmark)-- Dispatches Within MSAs

Date	CLEC Num	CLEC Denom	CLEC Result	PID Exc	Data Exc	Std Dev
Jan-02						
Feb-02						
Mar-02						
Apr-02						
May-02						
Jun-02						
Jul-02						
Aug-02						
Sep-02						
Oct-02						
Nov-02						
Dec-02						

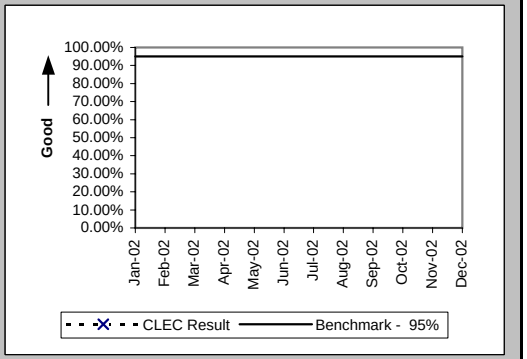

Installation Interval (Average Days) (OP-4A) (Benchmark)-- Dispatches Within MSAs

Date	CLEC Num	CLEC Denom	CLEC Result	PID Exc	Data Exc	Std Dev
Jan-02						
Feb-02						
Mar-02						
Apr-02						
May-02						
Jun-02						
Jul-02						
Aug-02						
Sep-02						
Oct-02						
Nov-02						
Dec-02						

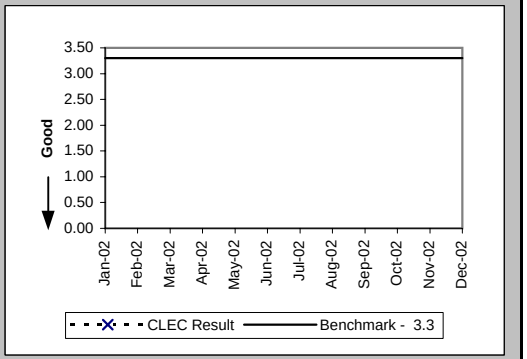

Delayed Days for Non-Facility Reasons (Average Days) (OP-6A-1) (Diagnostic)-- Dispatches Within MSAs

Date	CLEC Num	CLEC Denom	CLEC Result	PID Exc	Data Exc	Std Dev
Jan-02						
Feb-02						
Mar-02	1	1	1.00	0	0	
Apr-02	5	2	2.50	0	0	2.12
May-02						
Jun-02						
Jul-02						
Aug-02						
Sep-02						
Oct-02						
Nov-02						
Dec-02						

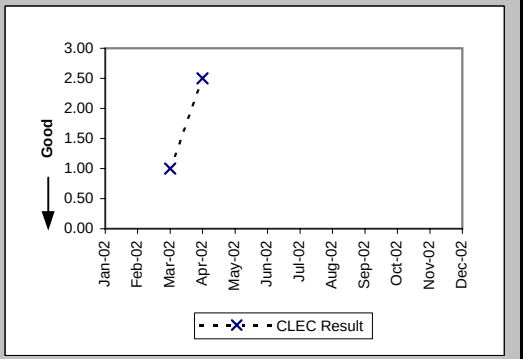

Checklist #4 - Line Sharing Installation

Delayed Days for Facility Reasons (Average Days) (OP-6B-1) (Diagnostic)-- Dispatches Within MSAs

Date	CLEC Num	CLEC Denom	CLEC Result	PID Exc	Data Exc	Std Dev
Jan-02	35	3	11.67	0	0	16.77
Feb-02						
Mar-02						
Apr-02	47	4	11.75	0	0	0.50
May-02	23	2	11.50	0	0	0.71
Jun-02						
Jul-02	24	2	12.00	0	0	0.00
Aug-02						
Sep-02	7	1	7.00	0	0	
Oct-02						
Nov-02						
Dec-02						

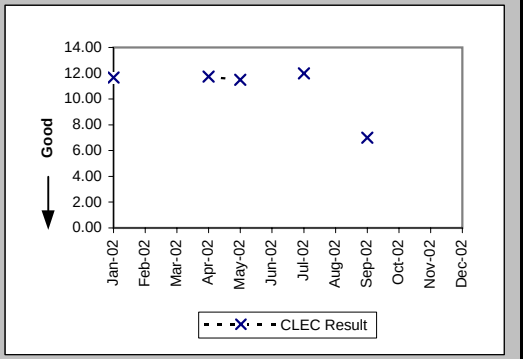

Installation Commitments Met (Percent) (OP-3B) (Benchmark)-- Dispatches Outside MSAs

Date	CLEC Num	CLEC Denom	CLEC Result	PID Exc	Data Exc	Std Dev
Jan-02						
Feb-02						
Mar-02						
Apr-02						
May-02						
Jun-02						
Jul-02						
Aug-02						
Sep-02						
Oct-02						
Nov-02						
Dec-02						

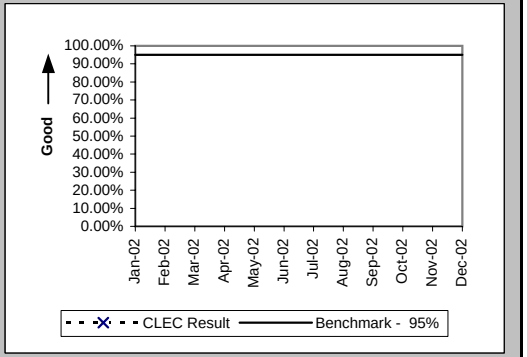

Installation Interval (Average Days) (OP-4B) (Benchmark)-- Dispatches Outside MSAs

Date	CLEC Num	CLEC Denom	CLEC Result	PID Exc	Data Exc	Std Dev
Jan-02						
Feb-02						
Mar-02						
Apr-02						
May-02						
Jun-02						
Jul-02						
Aug-02						
Sep-02						
Oct-02						
Nov-02						
Dec-02						

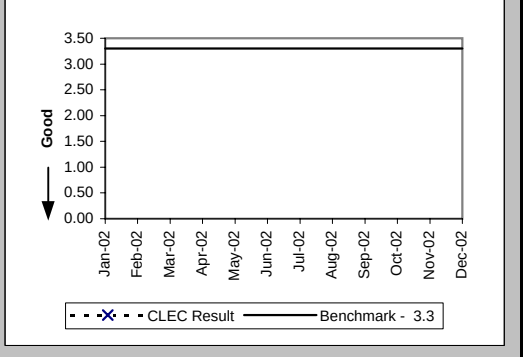

Checklist #4 - Line Sharing Installation

Delayed Days for Non-Facility Reasons (Average Days) (OP-6A-2) (Diagnostic)-- Dispatches Outside MSAs

Date	CLEC Num	CLEC Denom	CLEC Result	PID Exc	Data Exc	Std Dev
Jan-02						
Feb-02						
Mar-02						
Apr-02						
May-02						
Jun-02						
Jul-02						
Aug-02						
Sep-02						
Oct-02						
Nov-02						
Dec-02						

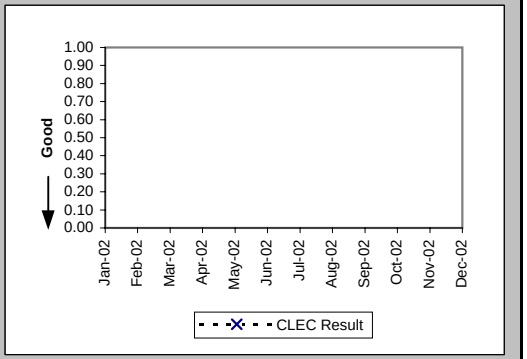

Delayed Days for Facility Reasons (Average Days) (OP-6B-2) (Diagnostic)-- Dispatches Outside MSAs

Date	CLEC Num	CLEC Denom	CLEC Result	PID Exc	Data Exc	Std Dev
Jan-02						
Feb-02						
Mar-02						
Apr-02						
May-02						
Jun-02						
Jul-02						
Aug-02						
Sep-02						
Oct-02						
Nov-02						
Dec-02						

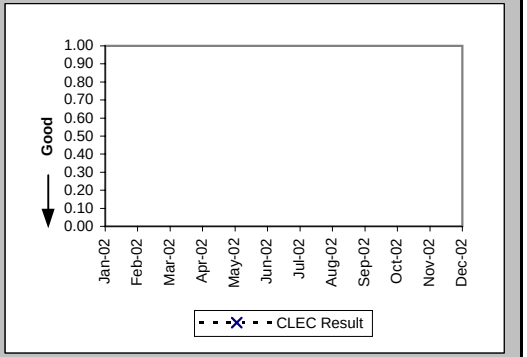

Installation Commitments Met (Percent) (OP-3C) (Benchmark)-- No Dispatches

Date	CLEC Num	CLEC Denom	CLEC Result	PID Exc	Data Exc	Std Dev
Jan-02	58	59	98.31%	0	1	12.91%
Feb-02	47	47	100.00%	0	0	0.00%
Mar-02	45	45	100.00%	0	1	0.00%
Apr-02	62	62	100.00%	0	1	0.00%
May-02	33	33	100.00%	2	0	0.00%
Jun-02	31	31	100.00%	2	0	0.00%
Jul-02	57	58	98.28%	0	0	13.02%
Aug-02	52	52	100.00%	1	0	0.00%
Sep-02	41	41	100.00%	0	0	0.00%
Oct-02	94	94	100.00%	0	0	0.00%
Nov-02	123	124	99.19%	0	1	8.94%
Dec-02	150	150	100.00%	0	0	0.00%

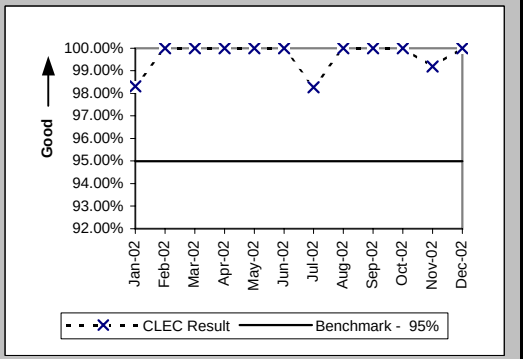

Checklist #4 - Line Sharing Installation

Installation Interval (Average Days) (OP-4C) (Benchmark)-- No Dispatches

Date	CLEC Num	CLEC Denom	CLEC Result	PID Exc	Data Exc	Std Dev
Jan-02	145	50	2.90	24	1	0.30
Feb-02	115	40	2.88	9	0	0.56
Mar-02	120	40	3.00	6	1	0.00
Apr-02	156	52	3.00	13	1	0.00
May-02	78	26	3.00	8	0	0.28
Jun-02	77	27	2.85	6	0	0.53
Jul-02	146	48	3.04	11	0	0.46
Aug-02	133	48	2.77	7	0	0.78
Sep-02	105	35	3.00	6	0	0.00
Oct-02	258	87	2.97	7	0	0.32
Nov-02	355	120	2.96	4	1	0.38
Dec-02	424	141	3.01	9	0	0.08

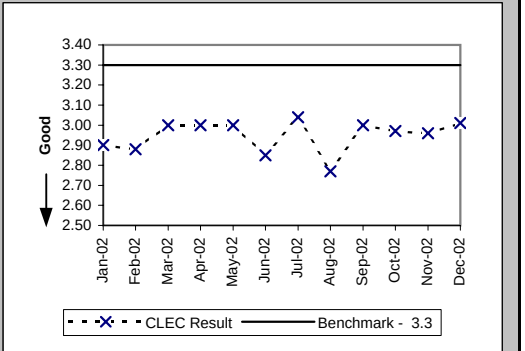

Delayed Days for Non-Facility Reasons (Average Days) (OP-6A-3) (Diagnostic)-- No Dispatches

Date	CLEC Num	CLEC Denom	CLEC Result	PID Exc	Data Exc	Std Dev
Jan-02						
Feb-02						
Mar-02						
Apr-02						
May-02	10	1	10.00	2	0	
Jun-02	9	1	9.00	2	0	
Jul-02	9	1	9.00	0	0	
Aug-02						
Sep-02	12	1	12.00	0	0	
Oct-02						
Nov-02	1	1	1.00	0	0	
Dec-02						

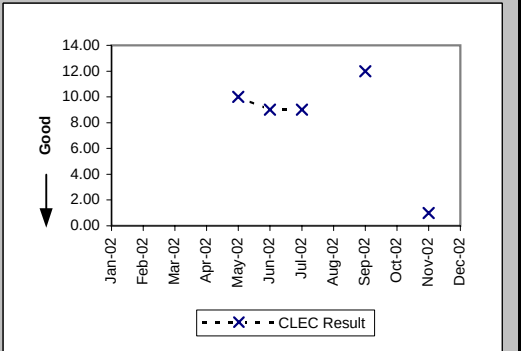

Delayed Days for Facility Reasons (Average Days) (OP-6B-3) (Diagnostic)-- No Dispatches

Date	CLEC Num	CLEC Denom	CLEC Result	PID Exc	Data Exc	Std Dev
Jan-02	42	11	3.82	0	0	2.86
Feb-02	8	1	8.00	0	0	
Mar-02						
Apr-02	180	15	12.00	0	0	0.00
May-02	87	7	12.43	0	0	1.13
Jun-02	151	14	10.79	0	0	3.02
Jul-02	223	22	10.14	0	0	2.19
Aug-02	9	1	9.00	0	0	
Sep-02	197	24	8.21	0	0	1.64
Oct-02						
Nov-02						
Dec-02						

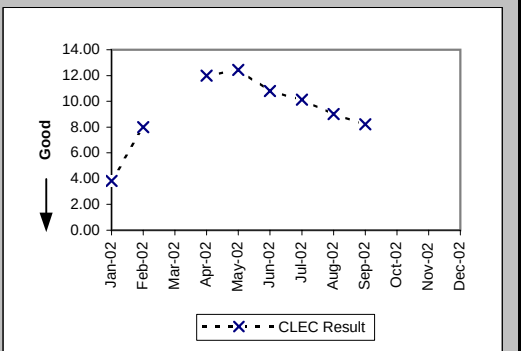

Checklist #4 - Line Sharing Installation

New Service Installation Quality (Percent) (OP-5) (Parity)

Date	CLEC Num	CLEC Denom	CLEC Result	PID Exc	Data Exc	Qwest Num	Qwest Denom	Qwest Result	Qwest Std De	Mod Z Scr	Parity Scr	Diff Signif?
Jan-02	156	160	97.50%	0	0	21027	23921	87.90%	32.61%	-3.71	-3.26	No
Feb-02	121	126	96.03%	0	0	21855	24904	87.76%	32.78%	-2.83	-2.72	No
Mar-02	94	99	94.95%	0	0	22415	25203	88.94%	31.37%	-1.9	-2.16	No
Apr-02	119	122	97.54%	0	0	23861	26503	90.03%	29.96%	-2.76	-2.68	No
May-02	117	118	99.15%	0	0	24572	26927	91.25%	28.25%	-3.03	-2.84	No
Jun-02	89	91	97.80%	0	0	24535	26869	91.31%	28.16%	-2.19	-2.33	No
Jul-02	102	104	98.08%	0	0	24845	27329	90.91%	28.75%	-2.54	-2.54	No
Aug-02	111	115	96.52%	0	0	26363	28914	91.18%	28.36%	-2.02	-2.23	No
Sep-02	100	104	96.15%	0	0	27312	29683	92.01%	27.11%	-1.56	-1.95	No
Oct-02	125	134	93.28%	0	0	27535	30045	91.65%	27.67%	-0.68	-1.42	No
Nov-02	146	151	96.69%			25159	26675	94.32%	23.15%	-1.26	-1.76	No
Dec-02	139	144	96.53%			22030	22380	98.44%	12.41%	1.64	0	No

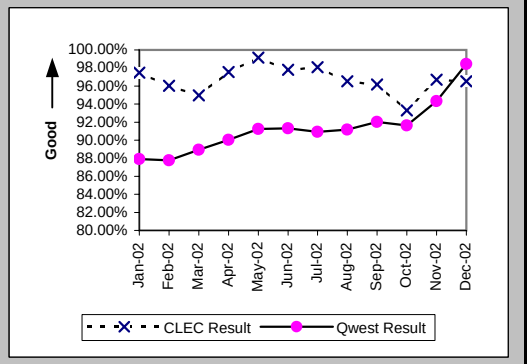

New Service Installation Quality (Percent) (OP-5*) (Parity)

Date	CLEC Num	CLEC Denom	CLEC Result	PID Exc	Data Exc	Qwest Num	Qwest Denom	Qwest Result	Qwest Std De	Mod Z Scr	Parity Scr	Diff Signif?
Jan-02	157	160	98.13%	0	0	21797	23921	91.12%	28.44%	-3.1	-2.89	No
Feb-02	124	126	98.41%	0	0	22762	24904	91.40%	28.04%	-2.8	-2.7	No
Mar-02	94	99	94.95%	0	0	23147	25203	91.84%	27.37%	-1.13	-1.69	No
Apr-02	120	122	98.36%	0	0	24507	26503	92.47%	26.39%	-2.46	-2.5	No
May-02	118	118	100.00%	0	0	25163	26927	93.45%	24.74%	-2.87	-2.74	No
Jun-02	91	91	100.00%	0	0	25044	26869	93.21%	25.16%	-2.57	-2.56	No
Jul-02	103	104	99.04%	0	0	25385	27329	92.89%	25.70%	-2.44	-2.48	No
Aug-02	114	115	99.13%	0	0	26905	28914	93.05%	25.43%	-2.56	-2.56	No
Sep-02	104	104	100.00%	0	0	27834	29683	93.77%	24.17%	-2.62	-2.6	No
Oct-02	129	134	96.27%	0	0	28128	30045	93.62%	24.44%	-1.25	-1.76	No
Nov-02	148	151	98.01%	0	0	25412	26675	95.27%	21.24%	-1.59	-1.96	No
Dec-02												

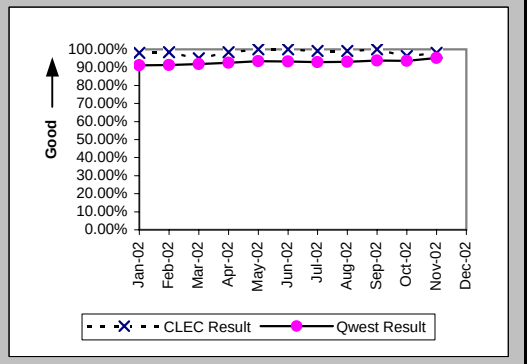

Checklist #4 - Line Sharing Installation

(Average Days) (OP-15A) (Diagnostic) Interval for Pending Orders Delayed Past Due Date

Date	CLEC Num	CLEC Denom	CLEC Result	PID Exc	Data Exc	Std Dev
Jan-02	3	1	3.00	0	0	
Feb-02	5	1	5.00	0	0	
Mar-02	43	12	3.58	0	0	3.00
Apr-02	71	18	3.94	0	0	2.82
May-02	23	7	3.29	0	0	2.63
Jun-02	68	15	4.53	0	0	2.56
Jul-02	62	18	3.44	0	0	2.33
Aug-02	92	20	4.60	0	0	2.85
Sep-02	99	22	4.50	0	0	2.58
Oct-02	19	2	9.50	0	0	2.12
Nov-02	13	3	4.33	0	0	4.51
Dec-02	12	3	4.00	0	0	2.65

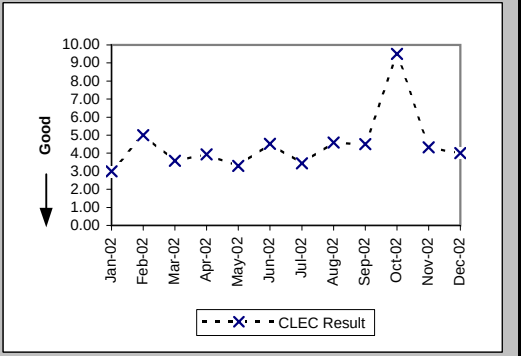

Checklist #4 - Line Sharing Installation

Count of Pending Orders Delayed for Facilities Reasons Line Sharing (OP-15B) (Diagnostic)

Date	CLEC Order Count
Jan-02	0
Feb-02	1
Mar-02	12
Apr-02	18
May-02	7
Jun-02	15
Jul-02	18
Aug-02	19
Sep-02	22
Oct-02	2
Nov-02	3
Dec-02	3

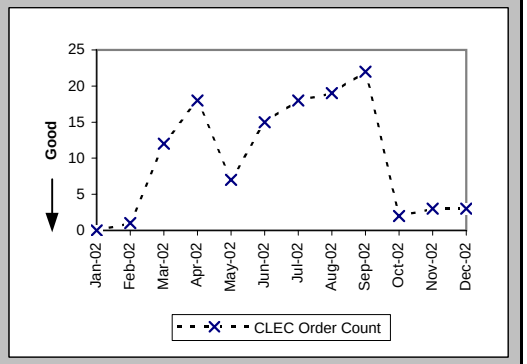

Checklist #4 - Line Sharing Repair

Out of Service Cleared within 24 hours (Percent) (MR-3A) (Parity)-- Dispatches Within MSAs

Date	CLEC Num	CLEC Denom	CLEC Result	PID Exc	Data Exc	Qwest Num	Qwest Denom	Qwest Result	Qwest Std De	Mod Z Scr	Parity Scr	Diff Signif?
Jan-02	1	1	100.00%	6	0	4425	5541	79.86%	40.11%	-0.5	-1.31	No
Feb-02						4153	5287	78.55%	41.05%			
Mar-02						3952	4386	90.10%	29.86%			
Apr-02	1	1	100.00%	1	0	3424	3887	88.09%	32.39%	-0.37	-1.22	No
May-02						3667	3956	92.69%	26.02%			
Jun-02						4218	4570	92.30%	26.66%			
Jul-02	0	1	0.00%	2	0	4070	4579	88.88%	31.43%	1.6	-0.03	No
Aug-02						3943	4416	89.29%	30.93%			
Sep-02	2	3	66.67%	1	0	3719	4134	89.96%	30.05%	1.04	-0.37	No
Oct-02	5	8	62.50%	5	0	4019	4410	91.13%	28.43%	2.17	0.32	Yes
Nov-02	2	2	100.00%	5	0	3906	4612	84.69%	36.01%	-0.6	-1.37	No
Dec-02	4	4	100.00%	2	0	4439	5208	85.23%	35.48%	-0.83	-1.51	No

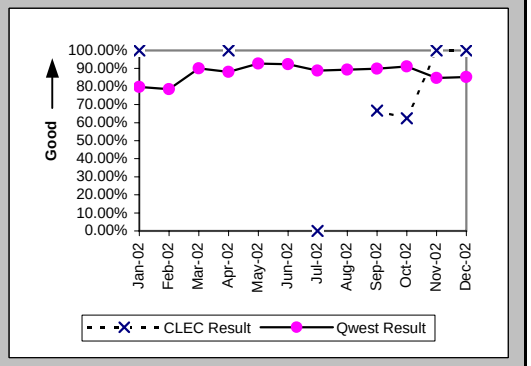

All Troubles Cleared within 48 hours (Percent) (MR-4A) (Parity)-- Dispatches Within MSAs

Date	CLEC Num	CLEC Denom	CLEC Result	PID Exc	Data Exc	Qwest Num	Qwest Denom	Qwest Result	Qwest Std De	Mod Z Scr	Parity Scr	Diff Signif?
Jan-02	3	3	100.00%	6	0	8086	8469	95.48%	20.78%	-0.38	-1.23	No
Feb-02	3	3	100.00%	1	0	7099	7572	93.75%	24.20%	-0.45	-1.27	No
Mar-02	1	1	100.00%	1	0	6105	6215	98.23%	13.19%	-0.13	-1.08	No
Apr-02	2	2	100.00%	1	0	5510	5652	97.49%	15.65%	-0.23	-1.14	No
May-02	1	1	100.00%	3	0	5492	5569	98.62%	11.68%	-0.12	-1.07	No
Jun-02	1	1	100.00%	2	0	6096	6196	98.39%	12.60%	-0.13	-1.08	No
Jul-02	0	1	0.00%	2	0	6033	6164	97.87%	14.42%	2.31	0.4	Yes
Aug-02						5877	5988	98.15%	13.49%			
Sep-02	3	3	100.00%	1	0	5452	5546	98.31%	12.91%	-0.23	-1.14	No
Oct-02	7	8	87.50%	5	0	5828	5920	98.45%	12.37%	1.54	-0.06	No
Nov-02	2	2	100.00%	5	0	6060	6229	97.29%	16.25%	-0.24	-1.14	No
Dec-02	4	4	100.00%	2	0	6795	7024	96.74%	17.76%	-0.37	-1.22	No

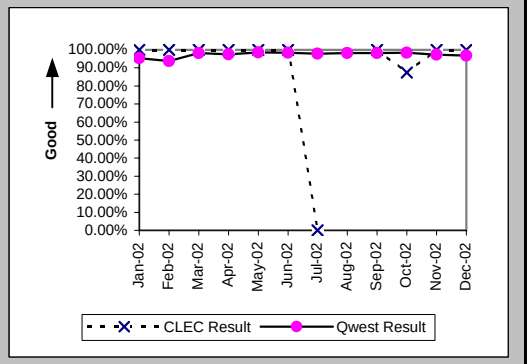

Mean Time to Restore (Hours:Minutes) (MR-6A) (Parity)-- Dispatches Within MSAs

Date	CLEC Num	CLEC Denom	CLEC Result	PID Exc	Data Exc	Qwest Num	Qwest Denom	Qwest Result	Qwest Std De	Mod Z Scr	Parity Scr	Diff Signif?
Jan-02	62:56	3	20:59	6	0	158692:45	8469	18:44	16:25	0.47	-0.71	No
Feb-02	44:56	3	14:59	1	0	145128:00	7572	19:10	19:55	-0.36	-1.22	No
Mar-02	21:19	1	21:19	1	0	91407:33	6215	14:42	14:27	0.8	-0.52	No
Apr-02	30:53	2	15:26	1	0	91371:51	5652	16:10	16:28	-0.06	-1.04	No
May-02	27:48	1	27:48	3	0	79437:40	5569	14:16	15:40	1.77	0.08	Yes
Jun-02	27:02	1	27:02	2	0	94078:18	6196	15:11	15:38	1.55	-0.05	No
Jul-02	97:33	1	97:33	1	0	96777:30	6164	15:42	13:18	2.88	0.75	Yes
Aug-02						91503:04	5988	15:17	12:59			
Sep-02	33:42	3	11:14	1	0	82868:35	5546	14:57	14:27	-0.44	-1.27	No
Oct-02	181:01	8	22:38	5	0	91865:09	5920	15:31	15:44	1.64	0	Yes
Nov-02	21:53	2	10:56	5	0	103190:58	6229	16:34	13:55	-0.57	-1.35	No
Dec-02	35:31	4	8:53	1	0	117771:13	7024	16:46	15:17	-1.03	-1.63	No

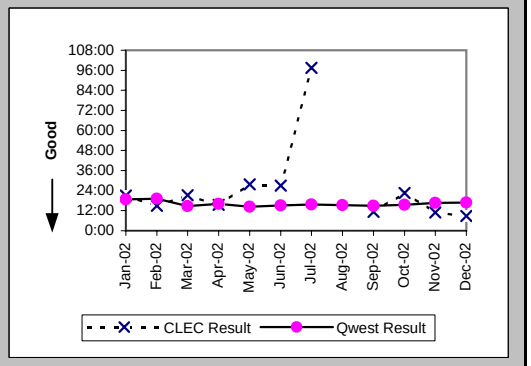

Checklist #4 - Line Sharing Repair

Repair Repeat Report Rate (Percent) (MR-7A) (Diagnostic)-- Dispatches Within MSAs

Date	CLEC Num	CLEC Denom	CLEC Result	PID Exc	Data Exc	Qwest Num	Qwest Denom	Qwest Result	Qwest Std De	Mod Z Scr	Parity Scr	Diff Signif?
Jan-02	2	3	66.67%	6	0	26	75	34.67%	47.59%	0.99	-0.4	No
Feb-02	2	3	66.67%	1	0	18	46	39.13%	48.80%	0.82	-0.5	No
Mar-02	0	1	0.00%	1	0	27	73	36.99%	48.28%	-0.76	-1.46	No
Apr-02	0	2	0.00%	1	0	19	57	33.33%	47.14%	-0.98	-1.6	No
May-02	0	1	0.00%	3	0	22	60	36.67%	48.19%	-0.75	-1.46	No
Jun-02	0	1	0.00%	2	0	24	58	41.38%	49.25%	-0.83	-1.51	No
Jul-02	1	2	50.00%	1	0	30	81	37.04%	48.29%	0.29	-0.82	No
Aug-02						35	64	54.69%	49.78%			
Sep-02	0	3	0.00%	1	0	24	70	34.29%	47.47%	-1.23	-1.74	No
Oct-02	3	8	37.50%	5	0	7	21	33.33%	47.14%	0.16	-0.9	No
Nov-02	0	2	0.00%	5	0	19	67	28.36%	45.07%	-0.88	-1.53	No
Dec-02	3	5	60.00%	1	0	5	28	17.86%	38.30%	1.78	0.08	Yes

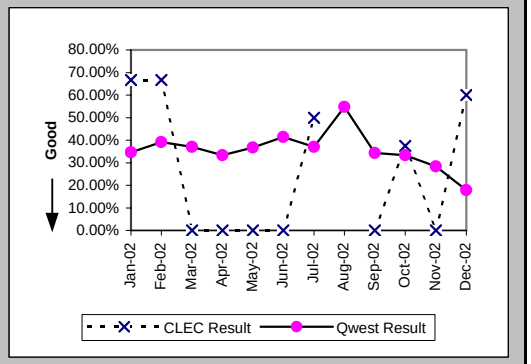

Repair Repeat Report Rate (Percent) (MR-7A*) (Diagnostic)-- Dispatches Within MSAs

Date	CLEC Num	CLEC Denom	CLEC Result	PID Exc	Data Exc	Qwest Num	Qwest Denom	Qwest Result	Qwest Std De	Mod Z Scr	Parity Scr	Diff Signif?
Jan-02	0	1	0.00%	6	0	21	52	40.38%	49.07%	-0.82	-1.5	No
Feb-02	0	1	0.00%	1	0	9	26	34.62%	47.57%	-0.71	-1.43	No
Mar-02	0	1	0.00%	1	0	16	41	39.02%	48.78%	-0.79	-1.48	No
Apr-02	0	1	0.00%	1	0	12	33	36.36%	48.10%	-0.74	-1.45	No
May-02						7	20	35.00%	47.70%			
Jun-02						13	29	44.83%	49.73%			
Jul-02	1	1	100.00%	1	0	14	36	38.89%	48.75%	0.84	-0.49	No
Aug-02						17	28	60.71%	48.84%			
Sep-02						13	35	37.14%	48.32%			
Oct-02	1	4	25.00%	5	0	5	12	41.67%	49.30%	-0.59	-1.36	No
Nov-02	0	2	0.00%	5	0	13	37	35.14%	47.74%	-1.01	-1.62	No
Dec-02												

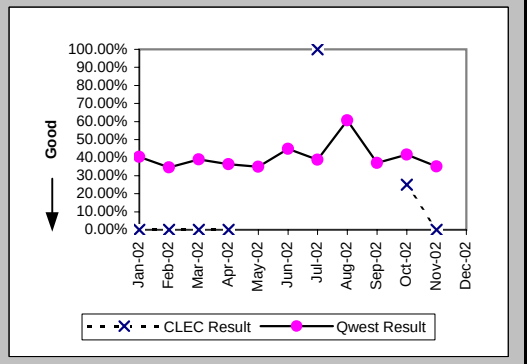

Checklist #4 - Line Sharing Repair

Out of Service Cleared within 24 hours (Percent) (MR-3B) (Parity)-- Dispatches Outside MSAs

Date	CLEC Num	CLEC Denom	CLEC Result	PID Exc	Data Exc	Qwest Num	Qwest Denom	Qwest Result	Qwest Std De	Mod Z Scr	Parity Scr	Diff Signif?
Jan-02						1794	2120	84.62%	36.07%			
Feb-02						1519	1727	87.96%	32.55%			
Mar-02						1688	1874	90.07%	29.90%			
Apr-02						2047	2339	87.52%	33.05%			
May-02						1609	1766	91.11%	28.46%			
Jun-02						1715	1891	90.69%	29.05%			
Jul-02						1991	2275	87.52%	33.05%			
Aug-02						1687	1936	87.14%	33.48%			
Sep-02	1	1	100.00%	0	0	1624	1970	82.44%	38.05%	-0.46	-1.28	No
Oct-02						1713	1852	92.49%	26.35%			
Nov-02						1797	2118	84.84%	35.86%			
Dec-02						1958	2228	87.88%	32.63%			

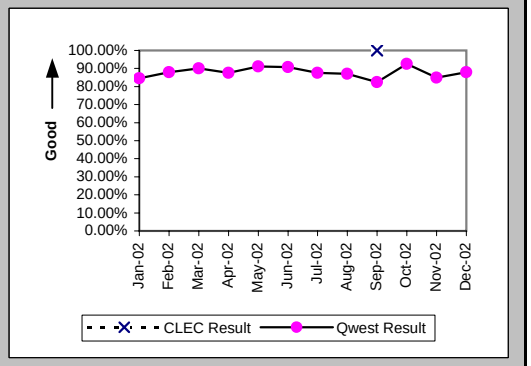

All Troubles Cleared within 48 hours (Percent) (MR-4B) (Parity)-- Dispatches Outside MSAs

Date	CLEC Num	CLEC Denom	CLEC Result	PID Exc	Data Exc	Qwest Num	Qwest Denom	Qwest Result	Qwest Std De	Mod Z Scr	Parity Scr	Diff Signif?
Jan-02						3197	3286	97.29%	16.23%			
Feb-02						2461	2566	95.91%	19.81%			
Mar-02						2578	2638	97.73%	14.91%			
Apr-02						3022	3101	97.45%	15.76%			
May-02						2415	2485	97.18%	16.55%			
Jun-02						2508	2554	98.20%	13.30%			
Jul-02						2964	3041	97.47%	15.71%			
Aug-02						2552	2606	97.93%	14.25%			
Sep-02	1	1	100.00%	0	0	2474	2552	96.94%	17.21%	-0.18	-1.11	No
Oct-02						2411	2460	98.01%	13.97%			
Nov-02						2712	2775	97.73%	14.90%			
Dec-02						2926	2997	97.63%	15.21%			

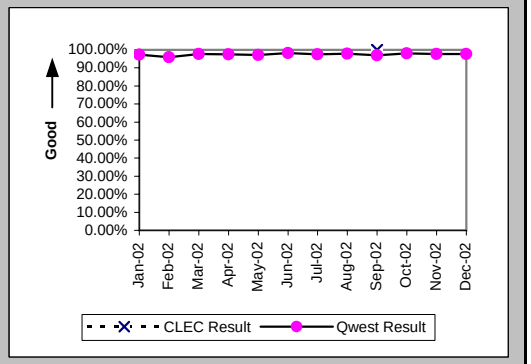

Mean Time to Restore (Hours:Minutes) (MR-6B) (Parity)-- Dispatches Outside MSAs

Date	CLEC Num	CLEC Denom	CLEC Result	PID Exc	Data Exc	Qwest Num	Qwest Denom	Qwest Result	Qwest Std De	Mod Z Scr	Parity Scr	Diff Signif?
Jan-02						56113:30	3286	17:05	18:23			
Feb-02						44688:50	2566	17:25	25:55			
Mar-02						38095:15	2638	14:26	17:32			
Apr-02						48642:26	3101	15:41	19:35			
May-02						36545:44	2485	14:42	13:50			
Jun-02						36513:32	2554	14:18	13:27			
Jul-02						49009:26	3041	16:07	14:54			
Aug-02						42416:00	2606	16:17	14:28			
Sep-02	23:07	1	23:07	0	0	43156:20	2552	16:55	15:12	0.67	-0.59	No
Oct-02						36021:05	2460	14:39	14:53			
Nov-02						43062:26	2775	15:31	13:47			
Dec-02						45234:53	2997	15:06	13:47			

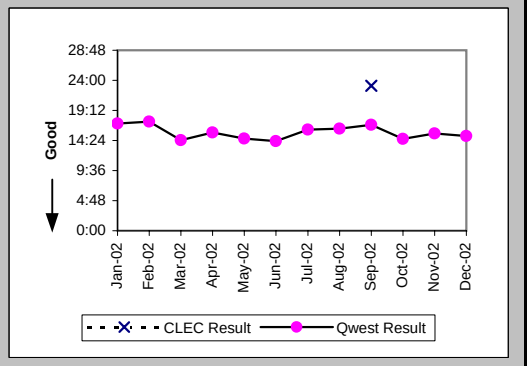

Checklist #4 - Line Sharing Repair

Repair Repeat Report Rate (Percent) (MR-7B) (Diagnostic)-- Dispatches Outside MSAs

Date	CLEC Num	CLEC Denom	CLEC Result	PID Exc	Data Exc	Qwest Num	Qwest Denom	Qwest Result	Qwest Std De	Mod Z Scr	Parity Scr	Diff Signif?
Jan-02						0	3	0.00%	0.00%			
Feb-02						0	4	0.00%	0.00%			
Mar-02						0	2	0.00%	0.00%			
Apr-02						3	4	75.00%	43.30%			
May-02						0	1	0.00%	0.00%			
Jun-02						1	3	33.33%	47.14%			
Jul-02						1	4	25.00%	43.30%			
Aug-02						4	5	80.00%	40.00%			
Sep-02	1	1	100.00%	0	0	1	2	50.00%	50.00%	0.33	-0.8	No
Oct-02						1	1	100.00%	0.00%			
Nov-02						0	2	0.00%	0.00%			
Dec-02						0	2	0.00%	0.00%			

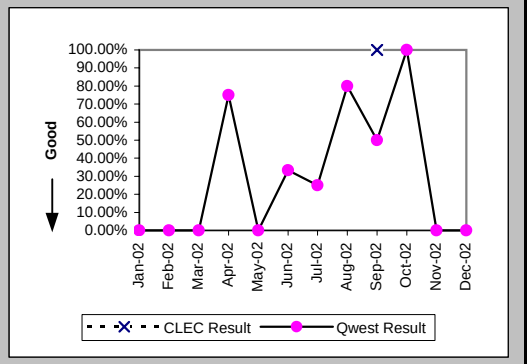

Repair Repeat Report Rate (Percent) (MR-7B*) (Diagnostic)-- Dispatches Outside MSAs

Date	CLEC Num	CLEC Denom	CLEC Result	PID Exc	Data Exc	Qwest Num	Qwest Denom	Qwest Result	Qwest Std De	Mod Z Scr	Parity Scr	Diff Signif?
Jan-02						0	2	0.00%	0.00%			
Feb-02						0	3	0.00%	0.00%			
Mar-02						0	1	0.00%	0.00%			
Apr-02						3	3	100.00%	0.00%			
May-02						0	1	0.00%	0.00%			
Jun-02						0	1	0.00%	0.00%			
Jul-02						0	1	0.00%	0.00%			
Aug-02						3	3	100.00%	0.00%			
Sep-02						1	1	100.00%	0.00%			
Oct-02												
Nov-02						0	1	0.00%	0.00%			
Dec-02												

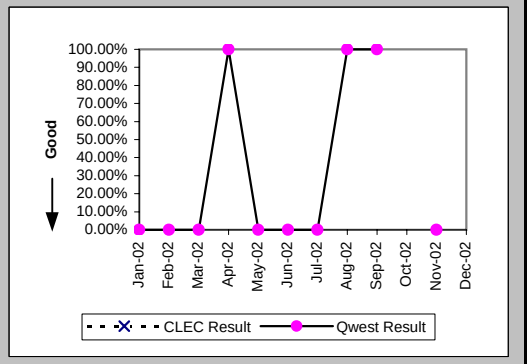

Checklist #4 - Line Sharing Repair

Out of Service Cleared within 24 hours (Percent) (MR-3C) (Parity)-- No Dispatches

Date	CLEC Num	CLEC Denom	CLEC Result	PID Exc	Data Exc	Qwest Num	Qwest Denom	Qwest Result	Qwest Std De	Mod Z Scr	Parity Scr	Diff Signif?
Jan-02	2	3	66.67%	3	0	2288	2332	98.11%	13.61%	1.91	0.16	Yes
Feb-02	1	1	100.00%	3	0	2482	2589	95.87%	19.90%	-0.21	-1.13	No
Mar-02						2900	2956	98.11%	13.63%			
Apr-02						1618	1650	98.06%	13.79%			
May-02						1790	1825	98.08%	13.72%			
Jun-02	4	4	100.00%	2	0	1602	1629	98.34%	12.77%	-0.26	-1.16	No
Jul-02	1	1	100.00%	0	0	1609	1649	97.57%	15.38%	-0.16	-1.1	No
Aug-02	2	5	40.00%	1	0	2023	2059	98.25%	13.11%	4.07	1.47	Yes
Sep-02	7	10	70.00%	4	0	1354	1390	97.41%	15.88%	3.12	0.9	Yes
Oct-02	7	9	77.78%	6	0	1447	1461	99.04%	9.74%	2.95	0.79	Yes
Nov-02	6	6	100.00%	4	0	1196	1239	96.53%	18.30%	-0.46	-1.28	No
Dec-02	12	13	92.31%	0	0	1136	1160	97.93%	14.23%	1.1	-0.33	No

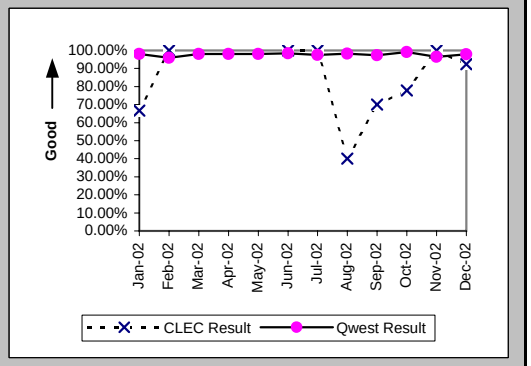

All Troubles Cleared within 48 hours (Percent) (MR-4C) (Parity)-- No Dispatches

Date	CLEC Num	CLEC Denom	CLEC Result	PID Exc	Data Exc	Qwest Num	Qwest Denom	Qwest Result	Qwest Std De	Mod Z Scr	Parity Scr	Diff Signif?
Jan-02	14	16	87.50%	3	0	4937	4957	99.60%	6.34%	3.12	0.9	Yes
Feb-02	6	7	85.71%	3	0	5324	5348	99.55%	6.68%	2.16	0.31	Yes
Mar-02	10	10	100.00%	4	0	5521	5553	99.42%	7.57%	-0.24	-1.15	No
Apr-02	1	1	100.00%	1	0	3986	4002	99.60%	6.31%	-0.06	-1.04	No
May-02						3972	3986	99.65%	5.92%			
Jun-02	11	11	100.00%	2	0	3531	3541	99.72%	5.31%	-0.18	-1.11	No
Jul-02	2	2	100.00%	0	0	3403	3418	99.56%	6.61%	-0.09	-1.06	No
Aug-02	5	5	100.00%	1	0	3828	3839	99.71%	5.35%	-0.12	-1.07	No
Sep-02	9	10	90.00%	4	0	2858	2875	99.41%	7.67%	1.89	0.15	Yes
Oct-02	10	10	100.00%	6	0	3088	3093	99.84%	4.02%	-0.13	-1.08	No
Nov-02	6	6	100.00%	4	0	2578	2587	99.65%	5.89%	-0.14	-1.09	No
Dec-02	13	13	100.00%	0	0	2373	2387	99.41%	7.64%	-0.28	-1.17	No

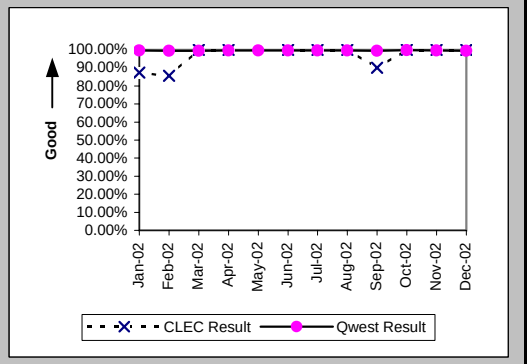

Mean Time to Restore (Hours:Minutes) (MR-6C) (Parity)-- No Dispatches

Date	CLEC Num	CLEC Denom	CLEC Result	PID Exc	Data Exc	Qwest Num	Qwest Denom	Qwest Result	Qwest Std De	Mod Z Scr	Parity Scr	Diff Signif?
Jan-02	237:37	16	14:51	3	0	23362:00	4957	4:43	7:34	3.72	1.26	Yes
Feb-02	98:57	7	14:08	3	0	29962:30	5348	5:36	12:39	1.85	0.13	Yes
Mar-02	68:23	10	6:50	4	0	26294:05	5553	4:44	8:25	1.02	-0.38	No
Apr-02	2:29	1	2:29	1	0	19980:32	4002	5:00	8:05	-0.31	-1.19	No
May-02						26563:30	3986	6:40	8:53			
Jun-02	122:58	11	11:11	2	0	19646:36	3541	5:33	7:58	2.01	0.22	Yes
Jul-02	3:29	2	1:44	0	0	22938:52	3418	6:43	11:26	-0.61	-1.37	No
Aug-02	89:30	5	17:54	1	0	22947:51	3839	5:59	8:09	2.58	0.57	Yes
Sep-02	251:28	10	25:09	4	0	17974:52	2875	6:15	9:12	3.72	1.26	Yes
Oct-02	83:41	10	8:22	6	0	15205:48	3093	4:55	7:27	1.58	-0.04	No
Nov-02	13:14	6	2:12	4	0	12823:01	2587	4:57	9:58	-0.68	-1.41	No
Dec-02	92:52	13	7:09	0	0	12267:53	2387	5:08	9:35	0.93	-0.44	No

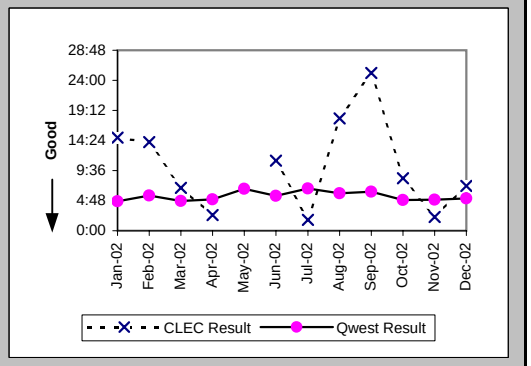

Checklist #4 - Line Sharing Repair

Repair Repeat Report Rate (Percent) (MR-7C) (Diagnostic)-- No Dispatches

Date	CLEC Num	CLEC Denom	CLEC Result	PID Exc	Data Exc	Qwest Num	Qwest Denom	Qwest Result	Qwest Std De	Mod Z Scr	Parity Scr	Diff Signif?
Jan-02	10	16	62.50%	3	0	42	169	24.85%	43.22%	2.99	0.82	Yes
Feb-02	1	7	14.29%	3	0	35	90	38.89%	48.75%	-1.29	-1.78	No
Mar-02	4	10	40.00%	4	0	47	169	27.81%	44.81%	0.8	-0.51	No
Apr-02	0	1	0.00%	1	0	39	151	25.83%	43.77%	-0.59	-1.36	No
May-02						55	185	29.73%	45.71%			
Jun-02	6	11	54.55%	2	0	40	197	20.30%	40.23%	2.4	0.46	Yes
Jul-02	0	2	0.00%	0	0	76	221	34.39%	47.50%	-1.02	-1.62	No
Aug-02	0	5	0.00%	1	0	75	221	33.94%	47.35%	-1.58	-1.96	No
Sep-02	3	10	30.00%	4	0	62	200	31.00%	46.25%	-0.07	-1.04	No
Oct-02	3	10	30.00%	6	0	43	135	31.85%	46.59%	-0.12	-1.07	No
Nov-02	1	6	16.67%	4	0	26	169	15.38%	36.08%	0.12	-0.93	No
Dec-02	4	13	30.77%	0	0	30	142	21.13%	40.82%	0.79	-0.52	No

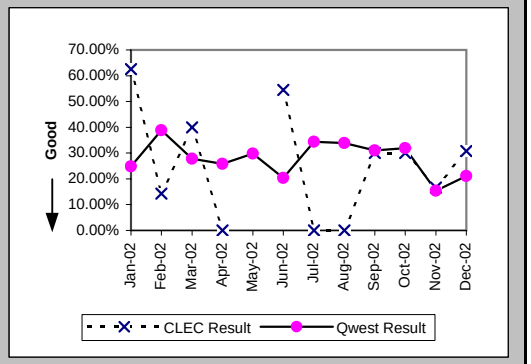

Repair Repeat Report Rate (Percent) (MR-7C*) (Diagnostic)-- No Dispatches

Date	CLEC Num	CLEC Denom	CLEC Result	PID Exc	Data Exc	Qwest Num	Qwest Denom	Qwest Result	Qwest Std De	Mod Z Scr	Parity Scr	Diff Signif?
Jan-02	6	10	60.00%	3	0	28	98	28.57%	45.18%	1.92	0.17	Yes
Feb-02	0	2	0.00%	3	0	26	74	35.14%	47.74%	-1.03	-1.62	No
Mar-02	4	10	40.00%	4	0	36	139	25.90%	43.81%	0.93	-0.43	No
Apr-02	0	1	0.00%	1	0	32	121	26.45%	44.10%	-0.6	-1.36	No
May-02						36	125	28.80%	45.28%			
Jun-02	1	3	33.33%	2	0	22	108	20.37%	40.28%	0.48	-0.71	No
Jul-02	0	1	0.00%	0	0	45	107	42.06%	49.36%	-0.85	-1.52	No
Aug-02	0	1	0.00%	1	0	41	110	37.27%	48.35%	-0.77	-1.47	No
Sep-02						32	92	34.78%	47.63%			
Oct-02	2	4	50.00%	6	0	19	59	32.20%	46.73%	0.66	-0.6	No
Nov-02	1	3	33.33%	4	0	21	103	20.39%	40.29%	0.48	-0.71	No
Dec-02												

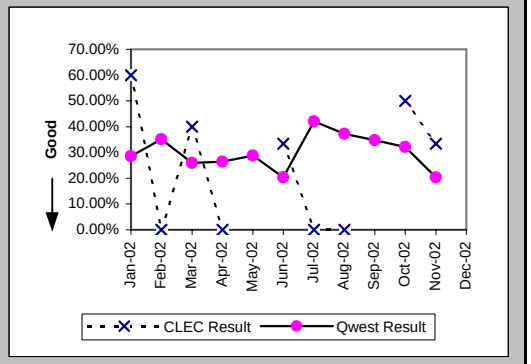

Checklist #4 - Line Sharing Repair

Trouble Rate (Percent) (MR-8) (Parity)

Date	CLEC Num	CLEC Denom	CLEC Result	PID Exc	Data Exc	Qwest Num	Qwest Denom	Qwest Result	Qwest Std De	Mod Z Scr	Parity Scr	Diff Signif?
Jan-02	19	873	2.18%	9	0	17076	1171249	1.46%	11.99%	1.77	0.08	Yes
Feb-02	10	949	1.05%	4	0	15778	1160795	1.36%	11.58%	-0.81	-1.49	No
Mar-02	11	977	1.13%	5	0	14682	1160674	1.27%	11.18%	-0.39	-1.24	No
Apr-02	3	1056	0.28%	2	0	13043	1154994	1.13%	10.57%	-2.6	-2.58	No
May-02	1	1120	0.09%	4	0	12269	1151468	1.07%	10.27%	-3.18	-2.93	No
Jun-02	12	1163	1.03%	4	0	12481	1144269	1.09%	10.39%	-0.19	-1.12	No
Jul-02	4	1215	0.33%	1	0	12873	1137552	1.13%	10.58%	-2.64	-2.61	No
Aug-02	5	1265	0.40%	5	0	12681	1133197	1.12%	10.52%	-2.45	-2.49	No
Sep-02	14	1310	1.07%	5	0	11208	1129714	0.99%	9.91%	0.28	-0.83	No
Oct-02	18	1366	1.32%	11	0	11740	1126838	1.04%	10.15%	1	-0.39	No
Nov-02	8	1448	0.55%	9	0	11859	1123046	1.06%	10.22%	-1.87	-2.14	No
Dec-02	18	1511	1.19%	1	0	12682	1117751	1.13%	10.59%	0.21	-0.87	No

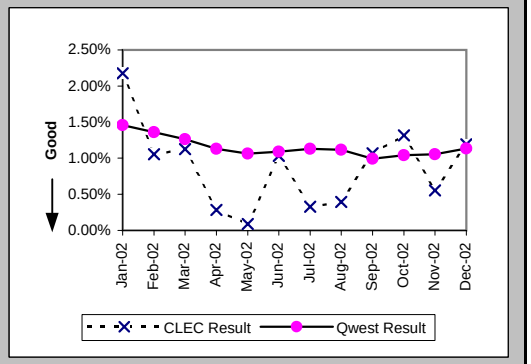

Trouble Rate (Percent) (MR-8*) (Parity)

Date	CLEC Num	CLEC Denom	CLEC Result	PID Exc	Data Exc	Qwest Num	Qwest Denom	Qwest Result	Qwest Std De	Mod Z Scr	Parity Scr	Diff Signif?
Jan-02	11	873	1.26%	9	0	12864	1171249	1.10%	10.42%	0.46	-0.72	No
Feb-02	3	949	0.32%	4	0	11467	1160795	0.99%	9.89%	-2.09	-2.27	No
Mar-02	11	977	1.13%	5	0	10921	1160674	0.94%	9.65%	0.6	-0.64	No
Apr-02	2	1056	0.19%	2	0	9845	1154994	0.85%	9.19%	-2.34	-2.42	No
May-02	0	1120	0.00%	0	0	9346	1151468	0.81%	8.97%	-3.03	-2.84	No
Jun-02	3	1163	0.26%	4	0	9847	1144269	0.86%	9.24%	-2.22	-2.35	No
Jul-02	2	1215	0.16%	1	0	10124	1137552	0.89%	9.39%	-2.69	-2.64	No
Aug-02	1	1265	0.08%	5	0	9879	1133197	0.87%	9.30%	-3.03	-2.84	No
Sep-02	0	1310	0.00%	0	0	8762	1129714	0.78%	8.77%	-3.2	-2.94	No
Oct-02	8	1366	0.59%	11	0	9058	1126838	0.80%	8.93%	-0.9	-1.55	No
Nov-02	5	1448	0.35%	9	0	9595	1123046	0.85%	9.20%	-2.1	-2.28	No
Dec-02												

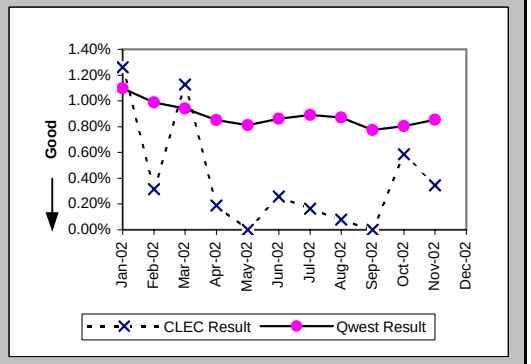

Checklist #4 - Dark Fiber - Loop Installation

Installation Commitments Met (Percent) (OP-3D) (Diagnostic)-- Interval Zone One

Date	CLEC Num	CLEC Denom	CLEC Result	PID Exc	Data Exc	Std Dev
Jan-02						
Feb-02						
Mar-02						
Apr-02						
May-02						
Jun-02						
Jul-02						
Aug-02						
Sep-02						
Oct-02						
Nov-02	2	2	100.00%	2	0	0.00%
Dec-02						

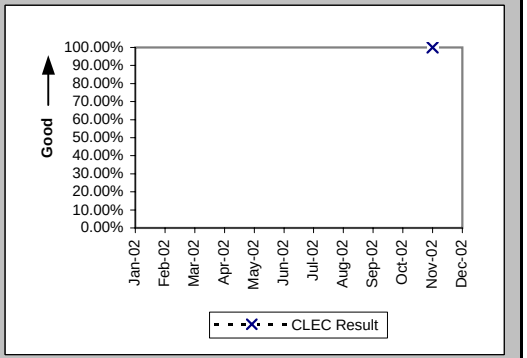

Installation Interval (Average Days) (OP-4D) (Diagnostic)-- Interval Zone One

Date	CLEC Num	CLEC Denom	CLEC Result	PID Exc	Data Exc	Std Dev
Jan-02						
Feb-02						
Mar-02						
Apr-02						
May-02						
Jun-02						
Jul-02						
Aug-02						
Sep-02						
Oct-02	40	2	20.00	0	0	0.00
Nov-02	80	4	20.00	0	0	0.00
Dec-02						

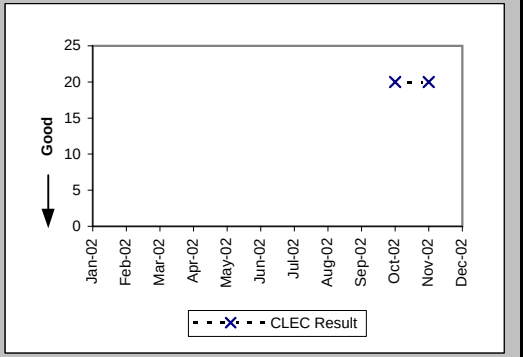

New Service Installation Quality (Percent) (OP-5) (Diagnostic)-- Interval Zone One and Two

Date	CLEC Num	CLEC Denom	CLEC Result	PID Exc	Data Exc	Std Dev
Jan-02						
Feb-02						
Mar-02						
Apr-02						
May-02						
Jun-02						
Jul-02						
Aug-02						
Sep-02						
Oct-02	1	1	100.00%	0	0	0.00%
Nov-02	3	3	100.00%			0.00%
Dec-02	2	2	100.00%			0.00%

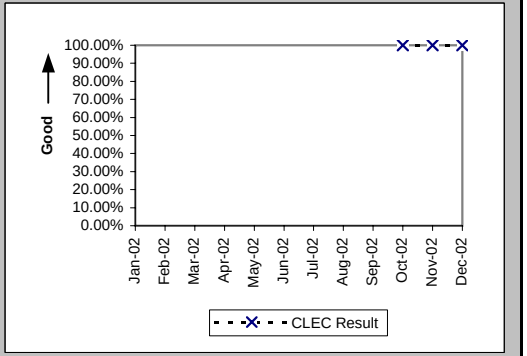

Checklist #4 - Dark Fiber - Loop Installation

New Service Installation Quality (Percent) (OP-5*) (Diagnostic)-- Interval Zone One and Two

Date	CLEC Num	CLEC Denom	CLEC Result	PID Exc	Data Exc	Std Dev
Jan-02						
Feb-02						
Mar-02						
Apr-02						
May-02						
Jun-02						
Jul-02						
Aug-02						
Sep-02						
Oct-02	1	1	100.00%	0	0	0.00%
Nov-02	3	3	100.00%	0	0	0.00%
Dec-02						

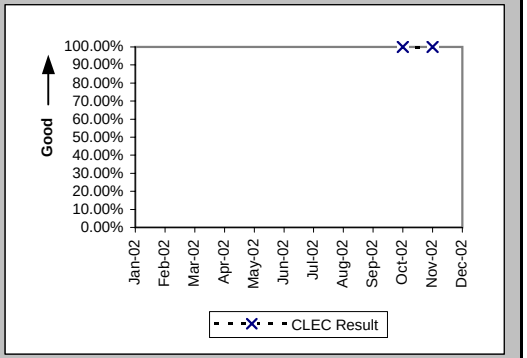

Interval for Pending Orders Delayed Past Due Date (Average Days) (OP-15A) (Diagnostic)

Date	CLEC Num	CLEC Denom	CLEC Result	PID Exc	Data Exc	Std Dev
Jan-02						
Feb-02						
Mar-02						
Apr-02						
May-02						
Jun-02						
Jul-02						
Aug-02						
Sep-02	4	4	1.00	0	0	1.15
Oct-02						
Nov-02						
Dec-02	0	2	0.00	0	0	0.00

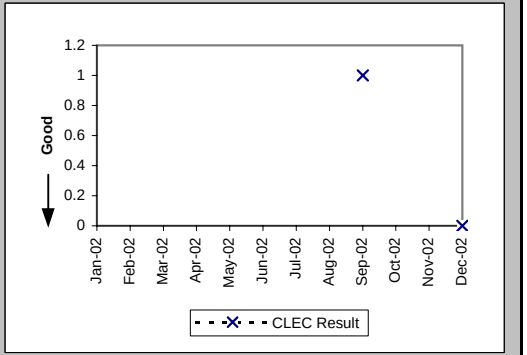

Checklist #4 - Dark Fiber - Loop Installation

Count of Pending Orders Delayed for Facilities Reasons Dark Fiber - Loop (OP-15B) (Diagnostic)

Date	CLEC Order Count
Jan-02	
Feb-02	
Mar-02	
Apr-02	
May-02	
Jun-02	
Jul-02	
Aug-02	
Sep-02	4
Oct-02	
Nov-02	
Dec-02	0

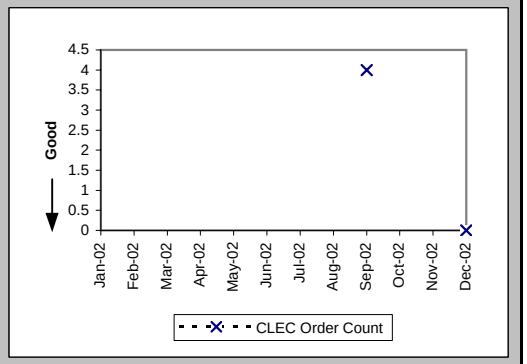

Checklist #4 - Dark Fiber - Loop Repair

Mean Time to Restore (Hours:Minutes) (MR-6D) (Diagnostic)-- Interval Zone One

Date	CLEC Num	CLEC Denom	CLEC Result	PID Exc	Data Exc	Std Dev
Jan-02						
Feb-02						
Mar-02						
Apr-02						
May-02						
Jun-02						
Jul-02						
Aug-02						
Sep-02						
Oct-02						
Nov-02						
Dec-02	0:02	1	0:02	0	0	

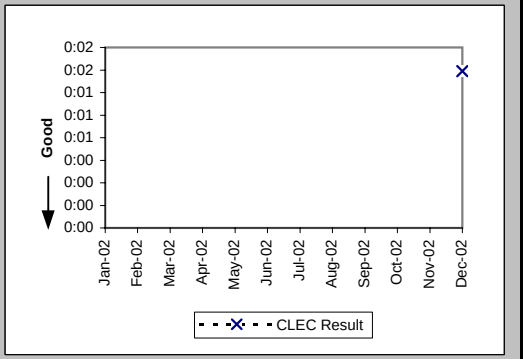

Repair Repeat Report Rate (Percent) (MR-7D) (Diagnostic)-- Interval Zone One

Date	CLEC Num	CLEC Denom	CLEC Result	PID Exc	Data Exc	Std Dev
Jan-02						
Feb-02						
Mar-02						
Apr-02						
May-02						
Jun-02						
Jul-02						
Aug-02						
Sep-02						
Oct-02						
Nov-02						
Dec-02	0	1	0.00%	0	0	0.00%

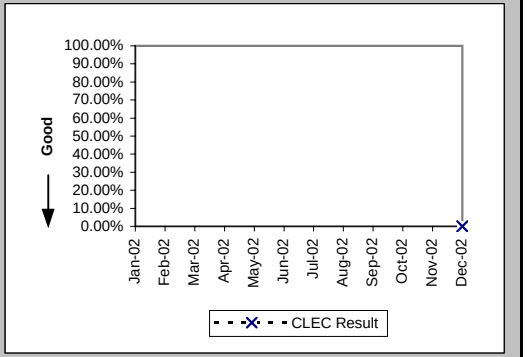

Trouble Rate (Percent) (MR-8) (Diagnostic)-- Interval Zone One and Two

Date	CLEC Num	CLEC Denom	CLEC Result	PID Exc	Data Exc	Std Dev
Jan-02	0	3	0.00%	0	0	0.00%
Feb-02	0	5	0.00%	0	0	0.00%
Mar-02	0	5	0.00%	0	0	0.00%
Apr-02	0	5	0.00%	0	0	0.00%
May-02	0	5	0.00%	0	0	0.00%
Jun-02	0	5	0.00%	0	0	0.00%
Jul-02	0	5	0.00%	0	0	0.00%
Aug-02	0	5	0.00%	0	0	0.00%
Sep-02	0	5	0.00%	0	0	0.00%
Oct-02	0	9	0.00%	0	0	0.00%
Nov-02	0	11	0.00%	0	0	0.00%
Dec-02	1	11	9.09%	0	0	28.75%

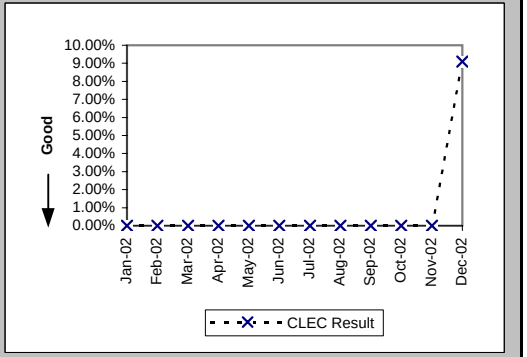

Checklist #4 - Dark Fiber - Loop Repair

Trouble Rate (Percent) (MR-8*) (Diagnostic)-- Interval Zone One and Two

Date	CLEC Num	CLEC Denom	CLEC Result	PID Exc	Data Exc	Std Dev
Jan-02	0	3	0.00%	0	0	0.00%
Feb-02	0	5	0.00%	0	0	0.00%
Mar-02	0	5	0.00%	0	0	0.00%
Apr-02	0	5	0.00%	0	0	0.00%
May-02	0	5	0.00%	0	0	0.00%
Jun-02	0	5	0.00%	0	0	0.00%
Jul-02	0	5	0.00%	0	0	0.00%
Aug-02	0	5	0.00%	0	0	0.00%
Sep-02	0	5	0.00%	0	0	0.00%
Oct-02	0	9	0.00%	0	0	0.00%
Nov-02	0	11	0.00%	0	0	0.00%
Dec-02						

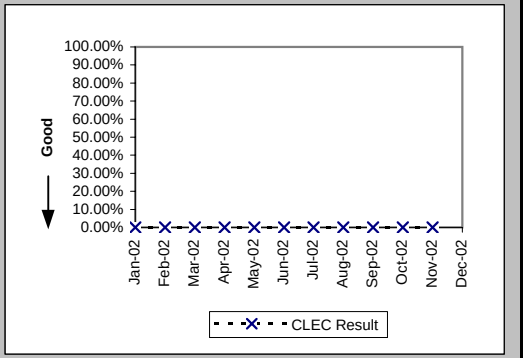

Checklist #5 - Unbundled Transport (UDIT) DS1 Level Installation

Installation Commitments Met (Percent) (OP-3D) (Parity)-- Interval Zone One

Date	CLEC Num	CLEC Denom	CLEC Result	PID Exc	Data Exc	Qwest Num	Qwest Denom	Qwest Result	Qwest Std De	Mod Z Scr	Parity Scr	Diff Signif?
Jan-02						273	321	85.05%	35.66%			
Feb-02	0	1	0.00%	1	0	241	283	85.16%	35.55%	1.45	-0.12	No
Mar-02						185	220	84.09%	36.58%			
Apr-02						217	242	89.67%	30.44%			
May-02						240	256	93.75%	24.21%			
Jun-02						245	279	87.81%	32.71%			
Jul-02						200	244	81.97%	38.45%			
Aug-02						325	362	89.78%	30.29%			
Sep-02						295	323	91.33%	28.14%			
Oct-02						335	356	94.10%	23.56%			
Nov-02						225	246	91.46%	27.94%			
Dec-02						263	277	94.95%	21.91%			

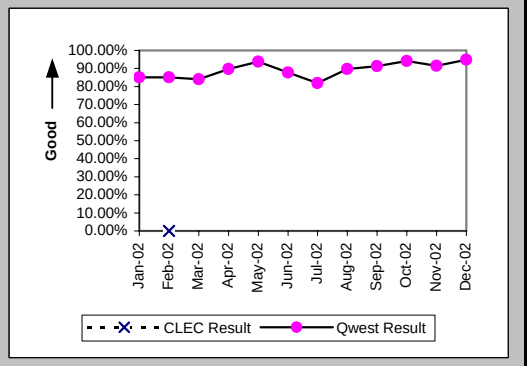

Installation Interval (Average Days) (OP-4D) (Parity)-- Interval Zone One

Date	CLEC Num	CLEC Denom	CLEC Result	PID Exc	Data Exc	Qwest Num	Qwest Denom	Qwest Result	Qwest Std De	Mod Z Scr	Parity Scr	Diff Signif?
Jan-02						5097	391	13.04	11.26			
Feb-02	47	2	23.50	0	0	4832	354	13.65	10.26	1.26	-0.23	No
Mar-02	10	1	10.00	0	0	3600	264	13.64	12.20	-0.3	-1.18	No
Apr-02	5	1	5.00	0	0	3877	297	13.05	10.79	-0.75	-1.45	No
May-02						3289	301	10.93	7.15			
Jun-02						6155	367	16.77	16.30			
Jul-02						5045	326	15.48	19.07			
Aug-02						5490	437	12.56	11.33			
Sep-02						4332	379	11.43	8.32			
Oct-02						4005	398	10.06	5.68			
Nov-02						2918	270	10.81	7.97			
Dec-02						3692	307	12.03	8.94			

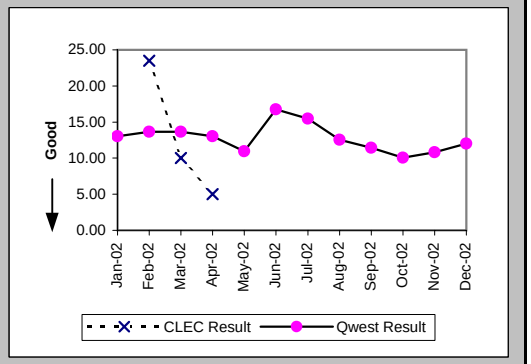

Delayed Days for Non-Facility Reasons (Average Days) (OP-6A-4) (Parity)-- Interval Zone One

Date	CLEC Num	CLEC Denom	CLEC Result	PID Exc	Data Exc	Qwest Num	Qwest Denom	Qwest Result	Qwest Std De	Mod Z Scr	Parity Scr	Diff Signif?
Jan-02						714	41	17.41	23.84			
Feb-02						906	50	18.12	15.23			
Mar-02						916	43	21.30	15.59			
Apr-02						559	31	18.03	13.63			
May-02						171	13	13.15	9.98			
Jun-02						1361	47	28.96	30.74			
Jul-02						1162	53	21.92	30.43			
Aug-02						960	37	25.95	27.64			
Sep-02						565	30	18.83	15.66			
Oct-02						67	5	13.40	10.45			
Nov-02						39	6	6.50	6.47			
Dec-02						184	7	26.29	29.26			

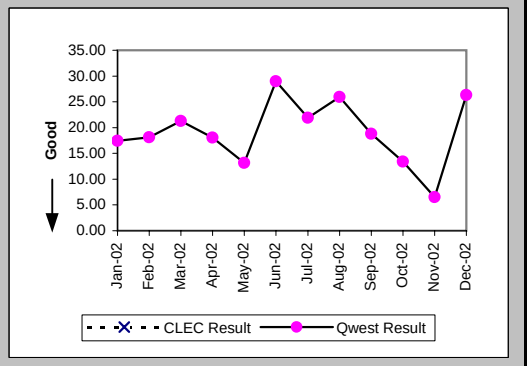

Checklist #5 - Unbundled Transport (UDIT) DS1 Level Installation

Delayed Days for Facility Reasons (Average Days) (OP-6B-4) (Parity)-- Interval Zone One

Date	CLEC Num	CLEC Denom	CLEC Result	PID Exc	Data Exc	Qwest Num	Qwest Denom	Qwest Result	Qwest Std De	Mod Z Scr	Parity Scr	Diff Signif?
Jan-02						228	19	12.00	11.08			
Feb-02	35	1	35.00	0	0	82	6	13.67	14.26	0.72	-0.56	No
Mar-02						101	6	16.83	15.00			
Apr-02						39	4	9.75	10.87			
May-02						110	8	13.75	15.63			
Jun-02						78	5	15.60	17.08			
Jul-02						148	3	49.33	79.40			
Aug-02						165	9	18.33	24.83			
Sep-02						83	7	11.86	19.90			
Oct-02						141	18	7.83	5.61			
Nov-02						374	18	20.78	13.52			
Dec-02						102	13	7.85	10.16			

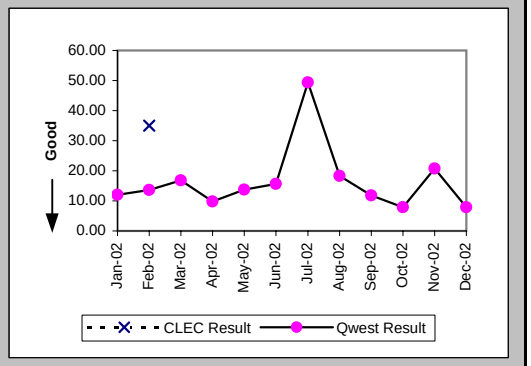

Installation Commitments Met (Percent) (OP-3E) (Parity)-- Interval Zone Two

Date	CLEC Num	CLEC Denom	CLEC Result	PID Exc	Data Exc	Qwest Num	Qwest Denom	Qwest Result	Qwest Std De	Mod Z Scr	Parity Scr	Diff Signif?
Jan-02	0	1	0.00%	0	0	128	166	77.11%	42.01%	1.21	-0.27	No
Feb-02						130	168	77.38%	41.84%			
Mar-02						93	128	72.66%	44.57%			
Apr-02						106	127	83.46%	37.15%			
May-02						140	172	81.40%	38.91%			
Jun-02	2	2	100.00%	0	0	123	175	70.29%	45.70%	-0.91	-1.56	No
Jul-02						108	145	74.48%	43.60%			
Aug-02	2	2	100.00%	0	0	191	233	81.97%	38.44%	-0.66	-1.4	No
Sep-02						132	172	76.74%	42.25%			
Oct-02						151	189	79.89%	40.08%			
Nov-02						146	197	74.11%	43.80%			
Dec-02						134	166	80.72%	39.45%			

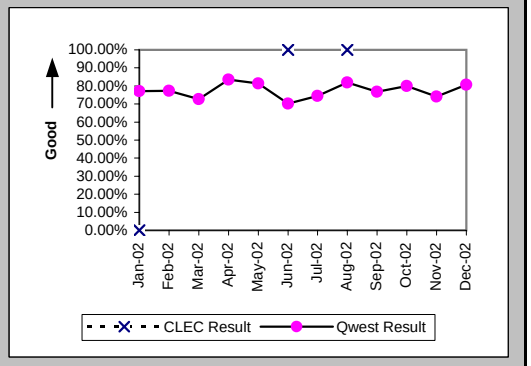

Installation Interval (Average Days) (OP-4E) (Parity)-- Interval Zone Two

Date	CLEC Num	CLEC Denom	CLEC Result	PID Exc	Data Exc	Qwest Num	Qwest Denom	Qwest Result	Qwest Std De	Mod Z Scr	Parity Scr	Diff Signif?
Jan-02	9	1	9.00	0	0	3590	211	17.01	13.74	-0.58	-1.35	No
Feb-02						3139	194	16.18	13.13			
Mar-02						2545	156	16.31	17.04			
Apr-02	6	1	6.00	0	0	1952	158	12.35	8.56	-0.74	-1.45	No
May-02						3440	223	15.43	13.78			
Jun-02	11	2	5.50	0	0	3287	207	15.88	11.53	-1.27	-1.77	No
Jul-02						3250	212	15.33	13.57			
Aug-02	9	2	4.50	0	0	4219	267	15.80	10.23	-1.56	-1.95	No
Sep-02						2891	192	15.06	15.30			
Oct-02						2971	220	13.50	8.70			
Nov-02						3270	229	14.28	8.90			
Dec-02						3217	183	17.58	12.78			

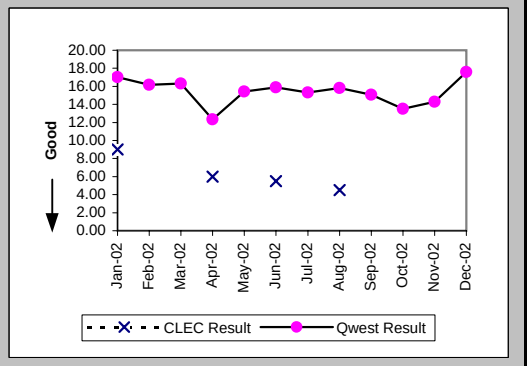

Checklist #5 - Unbundled Transport (UDIT) DS1 Level Installation

Delayed Days for Non-Facility Reasons (Average Days) (OP-6A-5) (Parity)-- Interval Zone Two

Date	CLEC Num	CLEC Denom	CLEC Result	PID Exc	Data Exc	Qwest Num	Qwest Denom	Qwest Result	Qwest Std De	Mod Z Scr	Parity Scr	Diff Signif?
Jan-02	4	1	4.00	0	0	712	47	15.15	15.58	-0.71	-1.43	No
Feb-02						689	38	18.13	18.46			
Mar-02						759	39	19.46	24.10			
Apr-02						293	23	12.74	13.40			
May-02						794	46	17.26	23.26			
Jun-02						524	59	8.88	12.12			
Jul-02						668	42	15.90	22.76			
Aug-02						861	50	17.22	14.46			
Sep-02						782	39	20.05	24.08			
Oct-02						443	32	13.84	13.43			
Nov-02						290	35	8.29	7.94			
Dec-02						410	31	13.23	17.71			

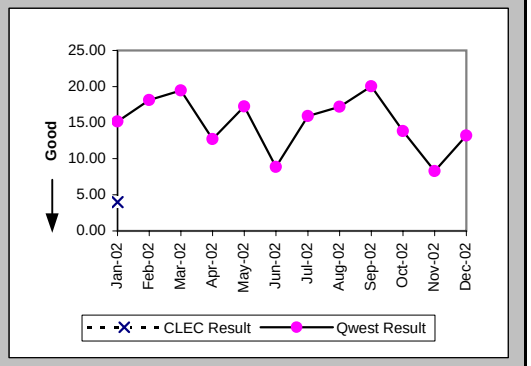

Delayed Days for Facility Reasons (Average Days) (OP-6B-5) (Parity)-- Interval Zone Two

Date	CLEC Num	CLEC Denom	CLEC Result	PID Exc	Data Exc	Qwest Num	Qwest Denom	Qwest Result	Qwest Std De	Mod Z Scr	Parity Scr	Diff Signif?
Jan-02						136	5	27.20	17.34			
Feb-02						68	6	11.33	10.39			
Mar-02						88	3	29.33	28.01			
Apr-02						20	2	10.00	8.49			
May-02												
Jun-02						1	1	1.00				
Jul-02						18	3	6.00	2.65			
Aug-02						34	2	17.00	2.83			
Sep-02						51	7	7.29	6.68			
Oct-02						135	11	12.27	18.22			
Nov-02						442	19	23.26	27.90			
Dec-02						241	8	30.12	22.07			

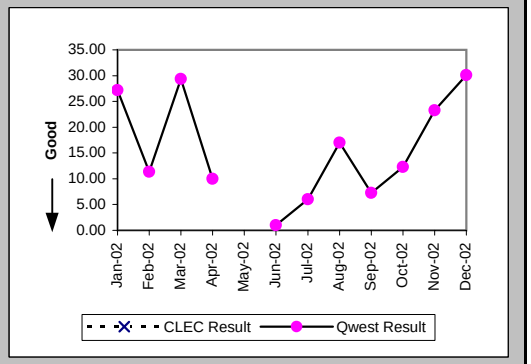

New Service Installation Quality (Percent) (OP-5) (Parity)-- Interval Zone One and Two

Date	CLEC Num	CLEC Denom	CLEC Result	PID Exc	Data Exc	Qwest Num	Qwest Denom	Qwest Result	Qwest Std De	Mod Z Scr	Parity Scr	Diff Signif?
Jan-02	7	7	100.00%	0	0	514	541	95.01%	21.78%	-0.6	-1.37	No
Feb-02	2	2	100.00%	0	0	546	579	94.30%	23.18%	-0.35	-1.21	No
Mar-02	2	2	100.00%	0	0	464	489	94.89%	22.03%	-0.33	-1.2	No
Apr-02	2	2	100.00%	0	0	411	443	92.78%	25.89%	-0.39	-1.24	No
May-02	1	1	100.00%	0	0	456	494	92.31%	26.65%	-0.29	-1.18	No
Jun-02	1	1	100.00%	0	0	514	556	92.45%	26.43%	-0.29	-1.17	No
Jul-02	1	1	100.00%	0	0	518	562	92.17%	26.86%	-0.29	-1.18	No
Aug-02	1	1	100.00%	0	0	586	626	93.61%	24.46%	-0.26	-1.16	No
Sep-02	1	1	100.00%	0	0	611	650	94.00%	23.75%	-0.25	-1.15	No
Oct-02						564	606	93.07%	25.40%			
Nov-02						541	568	95.25%	21.28%			
Dec-02						481	504	95.44%	20.87%			

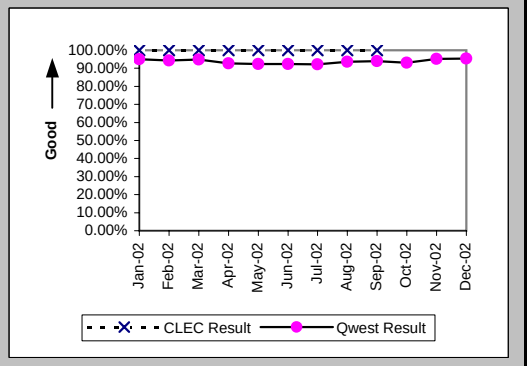

Checklist #5 - Unbundled Transport (UDIT) DS1 Level Installation

New Service Installation Quality (Percent) (OP-5*) (Parity)-- Interval Zone One and Two

Date	CLEC Num	CLEC Denom	CLEC Result	PID Exc	Data Exc	Qwest Num	Qwest Denom	Qwest Result	Qwest Std De	Mod Z Scr	Parity Scr	Diff Signif?
Jan-02	7	7	100.00%	0	0	526	541	97.23%	16.42%	-0.44	-1.27	No
Feb-02	2	2	100.00%	0	0	560	579	96.72%	17.82%	-0.26	-1.16	No
Mar-02	2	2	100.00%	0	0	469	489	95.91%	19.81%	-0.29	-1.18	No
Apr-02	2	2	100.00%	0	0	424	443	95.71%	20.26%	-0.3	-1.18	No
May-02	1	1	100.00%	0	0	470	494	95.14%	21.50%	-0.23	-1.14	No
Jun-02	1	1	100.00%	0	0	534	556	96.04%	19.49%	-0.2	-1.12	No
Jul-02	1	1	100.00%	0	0	529	562	94.13%	23.51%	-0.25	-1.15	No
Aug-02	1	1	100.00%	0	0	601	626	96.01%	19.58%	-0.2	-1.12	No
Sep-02	1	1	100.00%	0	0	617	650	94.92%	21.95%	-0.23	-1.14	No
Oct-02						581	606	95.87%	19.89%			
Nov-02						553	568	97.36%	16.03%			
Dec-02												

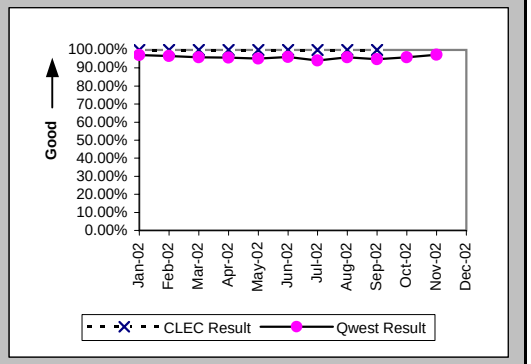

Interval for Pending Orders Delayed Past Due Date (Average Days) (OP-15A) (Diagnostic)

Date	CLEC Num	CLEC Denom	CLEC Result	PID Exc	Data Exc	Qwest Num	Qwest Denom	Qwest Result	Qwest Std De	Mod Z Scr	Parity Scr	Diff Signif?
Jan-02	22	1	22.00	0	0	3066	70	43.80	64.33	-0.34	-1.2	No
Feb-02						3554	99	35.90	56.52			
Mar-02						3592	73	49.21	67.84			
Apr-02						3816	75	50.88	72.86			
May-02						5042	93	54.22	71.75			
Jun-02						4767	85	56.08	80.09			
Jul-02						5073	101	50.23	79.88			
Aug-02						4646	99	46.93	76.86			
Sep-02						4877	93	52.44	83.22			
Oct-02						3473	79	43.96	79.67			
Nov-02						3424	69	49.62	90.45			
Dec-02						3679	55	66.89	105.20			

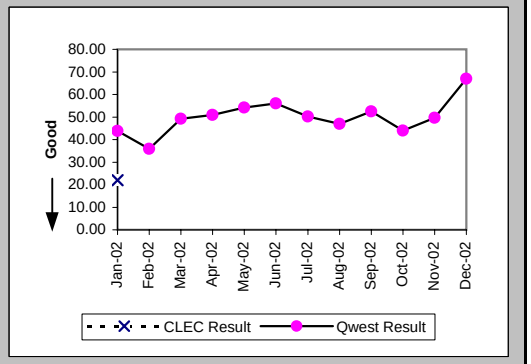

Checklist #5 - Unbundled Transport (UDIT) DS1 Level Installation

Count of Pending Orders Delayed for Facilities Reasons UDIT DS1 (OP-15B) (Diagnostic)

Date	CLEC Order Count
Jan-02	1
Feb-02	
Mar-02	
Apr-02	
May-02	
Jun-02	
Jul-02	
Aug-02	
Sep-02	
Oct-02	
Nov-02	
Dec-02	

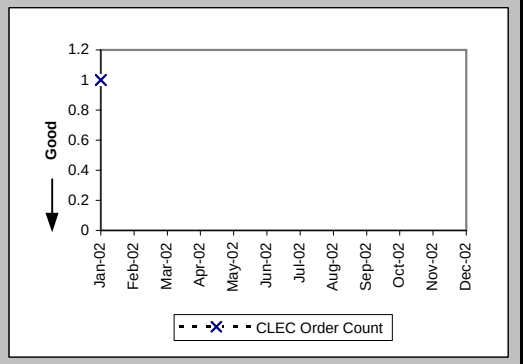

Checklist #5 - Unbundled Transport (UDIT) DS1 Level Repair

All Troubles Cleared within 4 hours (Percent) (MR-5A) (Parity)-- Interval Zone One

Date	CLEC Num	CLEC Denom	CLEC Result	PID Exc	Data Exc	Qwest Num	Qwest Denom	Qwest Result	Qwest Std De	Mod Z Scr	Parity Scr	Diff Signif?
Jan-02	1	1	100.00%	0	0	228	269	84.76%	35.94%	-0.42	-1.26	No
Feb-02	1	1	100.00%	0	0	188	226	83.19%	37.40%	-0.45	-1.27	No
Mar-02	1	1	100.00%	0	0	208	250	83.20%	37.39%	-0.45	-1.27	No
Apr-02						204	257	79.38%	40.46%			
May-02	3	3	100.00%	0	0	205	255	80.39%	39.70%	-0.85	-1.52	No
Jun-02						177	222	79.73%	40.20%			
Jul-02						238	293	81.23%	39.05%			
Aug-02						267	315	84.76%	35.94%			
Sep-02	2	2	100.00%	0	0	197	239	82.43%	38.06%	-0.65	-1.4	No
Oct-02	1	1	100.00%	0	0	166	190	87.37%	33.22%	-0.38	-1.23	No
Nov-02						162	206	78.64%	40.98%			
Dec-02						146	192	76.04%	42.68%			

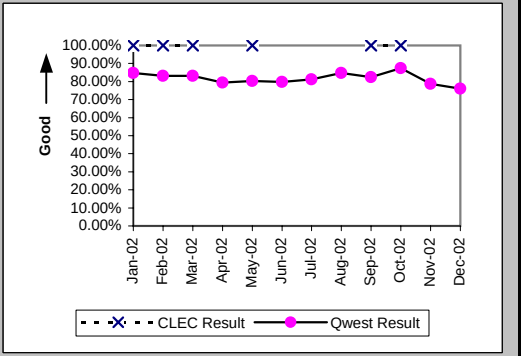

Mean Time to Restore (Hours:Minutes) (MR-6D) (Parity)-- Interval Zone One

Date	CLEC Num	CLEC Denom	CLEC Result	PID Exc	Data Exc	Qwest Num	Qwest Denom	Qwest Result	Qwest Std De	Mod Z Scr	Parity Scr	Diff Signif?
Jan-02	0:34	1	0:34	0	0	573:45	269	2:08	2:52	-0.54	-1.33	No
Feb-02	1:34	1	1:34	0	0	570:25	226	2:31	4:55	-0.19	-1.12	No
Mar-02	1:01	1	1:01	0	0	553:53	250	2:13	2:56	-0.41	-1.25	No
Apr-02						602:42	257	2:21	2:57			
May-02	3:30	3	1:10	0	0	669:24	255	2:38	4:57	-0.51	-1.31	No
Jun-02						612:52	222	2:46	4:11			
Jul-02						668:35	293	2:17	3:00			
Aug-02						693:42	315	2:12	2:59			
Sep-02	2:40	2	1:20	0	0	584:52	239	2:27	3:43	-0.42	-1.26	No
Oct-02	0:26	1	0:26	0	0	390:43	190	2:03	2:39	-0.61	-1.37	No
Nov-02						520:50	206	2:32	3:13			
Dec-02						608:48	192	3:10	3:57			

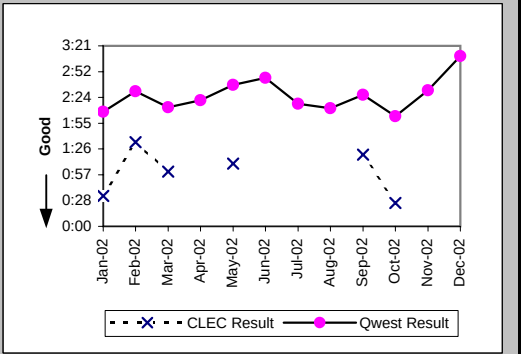

Repair Repeat Report Rate (Percent) (MR-7D) (Parity)-- Interval Zone One

Date	CLEC Num	CLEC Denom	CLEC Result	PID Exc	Data Exc	Qwest Num	Qwest Denom	Qwest Result	Qwest Std De	Mod Z Scr	Parity Scr	Diff Signif?
Jan-02	0	1	0.00%	0	0	64	269	23.79%	42.58%	-0.56	-1.34	No
Feb-02	0	1	0.00%	0	0	64	226	28.32%	45.05%	-0.63	-1.38	No
Mar-02	0	1	0.00%	0	0	63	250	25.20%	43.42%	-0.58	-1.35	No
Apr-02						68	257	26.46%	44.11%			
May-02	0	3	0.00%	0	0	68	255	26.67%	44.22%	-1.04	-1.63	No
Jun-02						44	222	19.82%	39.86%			
Jul-02						82	293	27.99%	44.89%			
Aug-02						74	315	23.49%	42.39%			
Sep-02	0	2	0.00%	0	0	48	239	20.08%	40.06%	-0.71	-1.43	No
Oct-02	0	1	0.00%	0	0	45	190	23.68%	42.51%	-0.56	-1.34	No
Nov-02						33	206	16.02%	36.68%			
Dec-02						17	192	8.85%	28.41%			

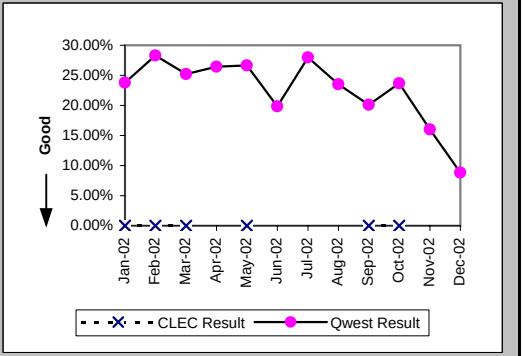

Checklist #5 - Unbundled Transport (UDIT) DS1 Level Repair

Repair Repeat Report Rate (Percent) (MR-7D*) (Parity)-- Interval Zone One

Date	CLEC Num	CLEC Denom	CLEC Result	PID Exc	Data Exc	Qwest Num	Qwest Denom	Qwest Result	Qwest Std De	Mod Z Scr	Parity Scr	Diff Signif?
Jan-02	0	1	0.00%	0	0	40	165	24.24%	42.86%	-0.56	-1.34	No
Feb-02	0	1	0.00%	0	0	41	131	31.30%	46.37%	-0.67	-1.41	No
Mar-02						44	161	27.33%	44.56%			
Apr-02						48	155	30.97%	46.24%			
May-02	0	1	0.00%	0	0	38	147	25.85%	43.78%	-0.59	-1.36	No
Jun-02						30	121	24.79%	43.18%			
Jul-02						51	163	31.29%	46.37%			
Aug-02						43	167	25.75%	43.72%			
Sep-02	0	2	0.00%	0	0	31	160	19.38%	39.52%	-0.69	-1.42	No
Oct-02	0	1	0.00%	0	0	30	103	29.13%	45.43%	-0.64	-1.39	No
Nov-02						19	118	16.10%	36.75%			
Dec-02												

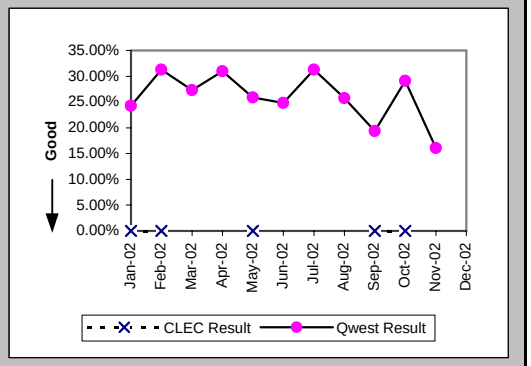

All Troubles Cleared within 4 hours (Percent) (MR-5B) (Parity)-- Interval Zone Two

Date	CLEC Num	CLEC Denom	CLEC Result	PID Exc	Data Exc	Qwest Num	Qwest Denom	Qwest Result	Qwest Std De	Mod Z Scr	Parity Scr	Diff Signif?
Jan-02						98	117	83.76%	36.88%			
Feb-02						98	115	85.22%	35.49%			
Mar-02						80	88	90.91%	28.75%			
Apr-02						128	164	78.05%	41.39%			
May-02						117	138	84.78%	35.92%			
Jun-02	4	4	100.00%	0	0	116	144	80.56%	39.58%	-0.97	-1.59	No
Jul-02						165	210	78.57%	41.03%			
Aug-02	1	1	100.00%	0	0	145	177	81.92%	38.48%	-0.47	-1.28	No
Sep-02						98	144	68.06%	46.63%			
Oct-02						74	87	85.06%	35.65%			
Nov-02						112	131	85.50%	35.21%			
Dec-02						92	116	79.31%	40.51%			

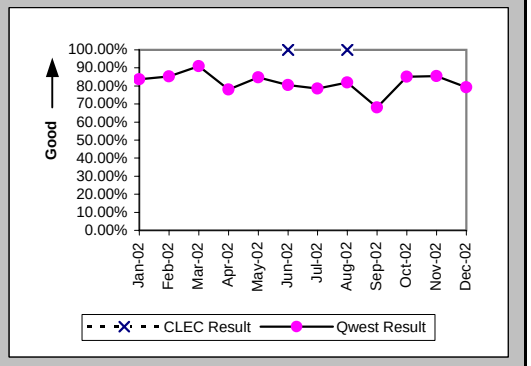

Mean Time to Restore (Hours:Minutes) (MR-6E) (Parity)-- Interval Zone Two

Date	CLEC Num	CLEC Denom	CLEC Result	PID Exc	Data Exc	Qwest Num	Qwest Denom	Qwest Result	Qwest Std De	Mod Z Scr	Parity Scr	Diff Signif?
Jan-02						284:24	117	2:26	3:54			
Feb-02						228:11	115	1:59	2:42			
Mar-02						153:30	88	1:45	2:17			
Apr-02						463:44	164	2:50	4:12			
May-02						289:25	138	2:06	2:36			
Jun-02	3:14	4	0:49	0	0	329:25	144	2:17	2:56	-0.99	-1.6	No
Jul-02						539:58	210	2:34	4:07			
Aug-02	0:37	1	0:37	0	0	380:56	177	2:09	2:21	-0.65	-1.4	No
Sep-02						649:45	144	4:31	7:43			
Oct-02						222:31	87	2:33	2:47			
Nov-02						381:01	131	2:55	5:15			
Dec-02						305:07	116	2:38	2:37			

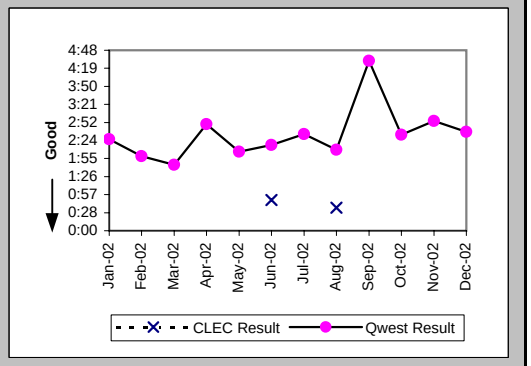

Checklist #5 - Unbundled Transport (UDIT) DS1 Level Repair

Repair Repeat Report Rate (Percent) (MR-7E) (Parity)-- Interval Zone Two

Date	CLEC Num	CLEC Denom	CLEC Result	PID Exc	Data Exc	Qwest Num	Qwest Denom	Qwest Result	Qwest Std De	Mod Z Scr	Parity Scr	Diff Signif?
Jan-02						28	117	23.93%	42.67%			
Feb-02						31	115	26.96%	44.37%			
Mar-02						22	88	25.00%	43.30%			
Apr-02						43	164	26.22%	43.98%			
May-02						25	138	18.12%	38.52%			
Jun-02	0	4	0.00%	0	0	40	144	27.78%	44.79%	-1.22	-1.74	No
Jul-02						53	210	25.24%	43.44%			
Aug-02	0	1	0.00%	0	0	66	177	37.29%	48.36%	-0.77	-1.47	No
Sep-02						46	144	31.94%	46.63%			
Oct-02						22	87	25.29%	43.47%			
Nov-02						20	131	15.27%	35.97%			
Dec-02						11	116	9.48%	29.30%			

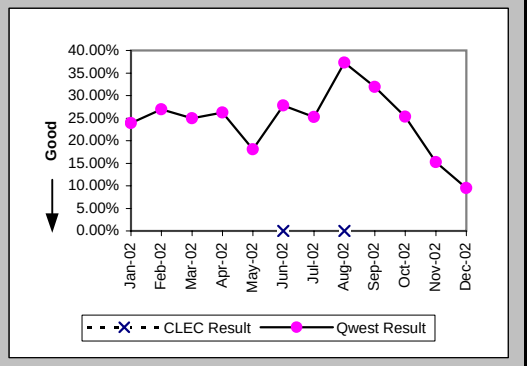

Repair Repeat Report Rate (Percent) (MR-7E*) (Parity)-- Interval Zone Two

Date	CLEC Num	CLEC Denom	CLEC Result	PID Exc	Data Exc	Qwest Num	Qwest Denom	Qwest Result	Qwest Std De	Mod Z Scr	Parity Scr	Diff Signif?
Jan-02						18	76	23.68%	42.51%			
Feb-02						17	65	26.15%	43.95%			
Mar-02						15	50	30.00%	45.83%			
Apr-02						30	116	25.86%	43.79%			
May-02						16	85	18.82%	39.09%			
Jun-02	0	4	0.00%	0	0	24	86	27.91%	44.85%	-1.22	-1.74	No
Jul-02						31	109	28.44%	45.11%			
Aug-02						40	116	34.48%	47.53%			
Sep-02						35	91	38.46%	48.65%			
Oct-02						15	56	26.79%	44.28%			
Nov-02						19	89	21.35%	40.98%			
Dec-02												

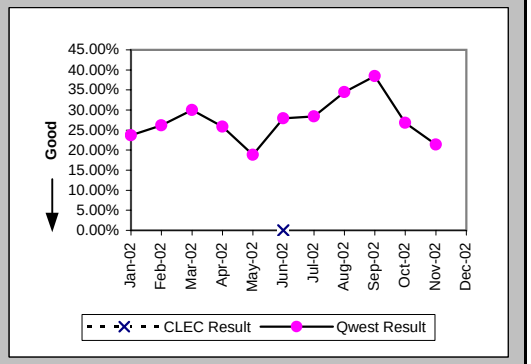

Trouble Rate (Percent) (MR-8) (Parity)-- Interval Zone One and Two

Date	CLEC Num	CLEC Denom	CLEC Result	PID Exc	Data Exc	Qwest Num	Qwest Denom	Qwest Result	Qwest Std De	Mod Z Scr	Parity Scr	Diff Signif?
Jan-02	1	203	0.49%	0	0	386	26214	1.47%	12.05%	-1.15	-1.7	No
Feb-02	1	204	0.49%	0	0	341	26085	1.31%	11.36%	-1.02	-1.62	No
Mar-02	1	204	0.49%	0	0	338	26048	1.30%	11.32%	-1.02	-1.62	No
Apr-02	0	206	0.00%	0	0	421	26034	1.62%	12.61%	-1.83	-2.11	No
May-02	3	188	1.60%	0	0	393	26065	1.51%	12.19%	0.18	-0.89	No
Jun-02	4	187	2.14%	0	0	366	26317	1.39%	11.71%	0.87	-0.47	No
Jul-02	0	186	0.00%	0	0	503	26384	1.91%	13.68%	-1.89	-2.15	No
Aug-02	1	185	0.54%	0	0	492	26539	1.85%	13.49%	-1.32	-1.8	No
Sep-02	2	182	1.10%	0	0	383	26610	1.44%	11.91%	-0.38	-1.23	No
Oct-02	1	182	0.55%	0	0	277	26843	1.03%	10.11%	-0.64	-1.39	No
Nov-02	0	174	0.00%	0	0	337	26926	1.25%	11.12%	-1.48	-1.9	No
Dec-02	0	170	0.00%	0	0	308	26978	1.14%	10.62%	-1.4	-1.85	No

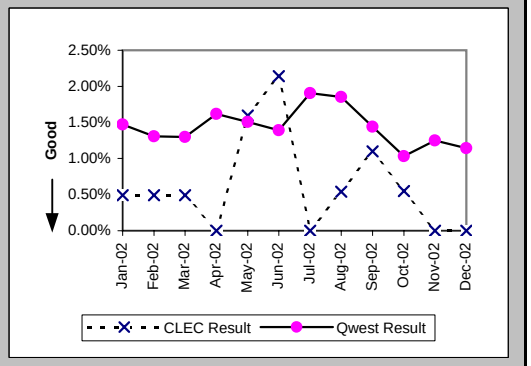

Checklist #5 - Unbundled Transport (UDIT) DS1 Level Repair

Trouble Rate (Percent) (MR-8*) (Parity)-- Interval Zone One and Two

Date	CLEC Num	CLEC Denom	CLEC Result	PID Exc	Data Exc	Qwest Num	Qwest Denom	Qwest Result	Qwest Std De	Mod Z Scr	Parity Scr	Diff Signif?
Jan-02	1	203	0.49%	0	0	241	26214	0.92%	9.54%	-0.63	-1.39	No
Feb-02	1	204	0.49%	0	0	196	26085	0.75%	8.64%	-0.43	-1.26	No
Mar-02	0	204	0.00%	0	0	211	26048	0.81%	8.96%	-1.29	-1.78	No
Apr-02	0	206	0.00%	0	0	271	26034	1.04%	10.15%	-1.47	-1.89	No
May-02	1	188	0.53%	0	0	232	26065	0.89%	9.39%	-0.52	-1.32	No
Jun-02	4	187	2.14%	0	0	207	26317	0.79%	8.83%	1.77	0.08	Yes
Jul-02	0	186	0.00%	0	0	272	26384	1.03%	10.10%	-1.39	-1.84	No
Aug-02	0	185	0.00%	0	0	283	26539	1.07%	10.27%	-1.41	-1.86	No
Sep-02	2	182	1.10%	0	0	251	26610	0.94%	9.67%	0.3	-0.82	No
Oct-02	1	182	0.55%	0	0	159	26843	0.59%	7.67%	-0.08	-1.05	No
Nov-02	0	174	0.00%	0	0	207	26926	0.77%	8.73%	-1.16	-1.7	No
Dec-02												

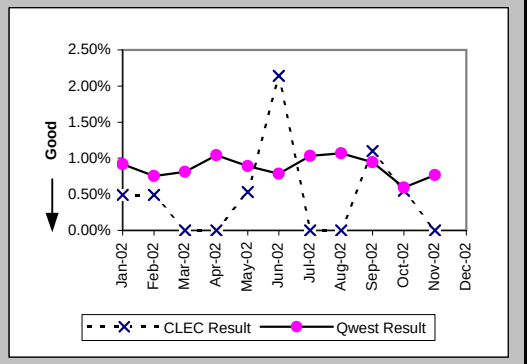

Customer and Non-Qwest Related Trouble Reports (Percent) (MR-10) (Diagnostic)-- Interval Zone One and Two

Date	CLEC Num	CLEC Denom	CLEC Result	PID Exc	Data Exc	Qwest Num	Qwest Denom	Qwest Result	Qwest Std De	Mod Z Scr	Parity Scr	Diff Signif?
Jan-02	0	1	0.00%	0	0	128	514	24.90%	43.25%	-0.58	-1.35	No
Feb-02	0	1	0.00%	0	0	94	435	21.61%	41.16%	-0.52	-1.32	No
Mar-02	0	1	0.00%	0	0	113	451	25.06%	43.33%	-0.58	-1.35	No
Apr-02						113	534	21.16%	40.85%			
May-02	0	3	0.00%	0	0	86	479	17.95%	38.38%	-0.81	-1.49	No
Jun-02	0	4	0.00%	0	0	66	432	15.28%	35.98%	-0.85	-1.51	No
Jul-02						92	595	15.46%	36.15%			
Aug-02	0	1	0.00%	0	0	93	585	15.90%	36.57%	-0.43	-1.26	No
Sep-02	0	2	0.00%	0	0	111	494	22.47%	41.74%	-0.76	-1.46	No
Oct-02	0	1	0.00%	0	0	71	348	20.40%	40.30%	-0.51	-1.31	No
Nov-02						92	429	21.45%	41.04%			
Dec-02						98	406	24.14%	42.79%			

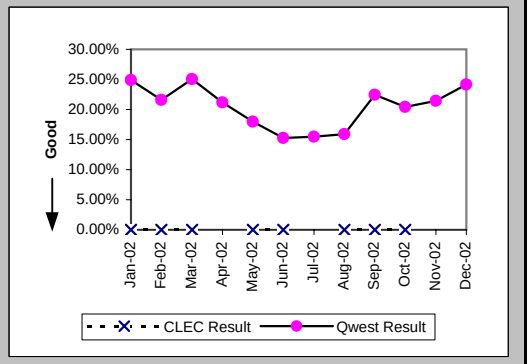

Checklist #5 - Unbundled Transport (UDIT) Above DS1 Level Installation

Installation Commitments Met (Percent) (OP-3D) (Parity)-- Interval Zone One

Date	CLEC Num	CLEC Denom	CLEC Result	PID Exc	Data Exc	Qwest Num	Qwest Denom	Qwest Result	Qwest Std De	Mod Z Scr	Parity Scr	Diff Signif?
Jan-02	1	1	100.00%	0	0	21	23	91.30%	28.18%	-0.3	-1.18	No
Feb-02						9	12	75.00%	43.30%			
Mar-02	1	1	100.00%	1	0	13	19	68.42%	46.48%	-0.66	-1.4	No
Apr-02	1	1	100.00%	1	0	11	13	84.62%	36.08%	-0.41	-1.25	No
May-02						4	5	80.00%	40.00%			
Jun-02	3	3	100.00%	0	0	16	18	88.89%	31.43%	-0.57	-1.34	No
Jul-02	1	1	100.00%	1	0	6	7	85.71%	34.99%	-0.38	-1.23	No
Aug-02						7	10	70.00%	45.83%			
Sep-02	1	1	100.00%	0	0	18	22	81.82%	38.57%	-0.46	-1.28	No
Oct-02	2	2	100.00%	1	0	24	24	100.00%	N/A	N/A	N/A	
Nov-02						15	17	88.24%	32.22%			
Dec-02						7	17	41.18%	49.22%			

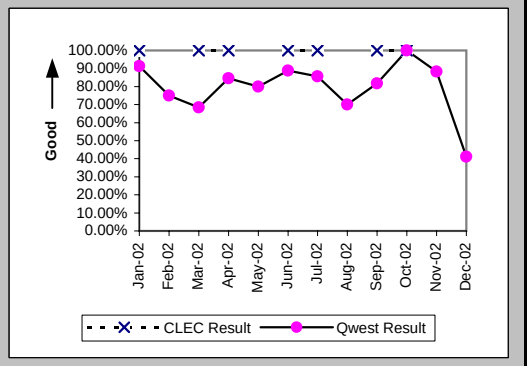

Installation Interval (Average Days) (OP-4D) (Parity)-- Interval Zone One

Date	CLEC Num	CLEC Denom	CLEC Result	PID Exc	Data Exc	Qwest Num	Qwest Denom	Qwest Result	Qwest Std De	Mod Z Scr	Parity Scr	Diff Signif?
Jan-02	8	1	8.00	0	0	543	30	18.10	24.20	-0.41	-1.25	No
Feb-02						396	20	19.80	25.64			
Mar-02	18	2	9.00	0	0	689	31	22.23	27.66	-0.66	-1.4	No
Apr-02	17	2	8.50	0	0	504	25	20.16	21.69	-0.73	-1.44	No
May-02	8	1	8.00	0	0	315	13	24.23	26.78	-0.58	-1.36	No
Jun-02	30	3	10.00	0	0	301	29	10.38	7.27	-0.09	-1.05	No
Jul-02	29	2	14.50	0	0	256	16	16.00	24.96	-0.08	-1.05	No
Aug-02	7	1	7.00	0	0	317	23	13.78	7.13	-0.93	-1.57	No
Sep-02	16	1	16.00	0	0	704	35	20.11	19.10	-0.21	-1.13	No
Oct-02	25	3	8.33	0	0	417	35	11.91	9.41	-0.63	-1.38	No
Nov-02	9	1	9.00	0	0	252	25	10.08	6.29	-0.17	-1.1	No
Dec-02						644	21	30.67	23.14			

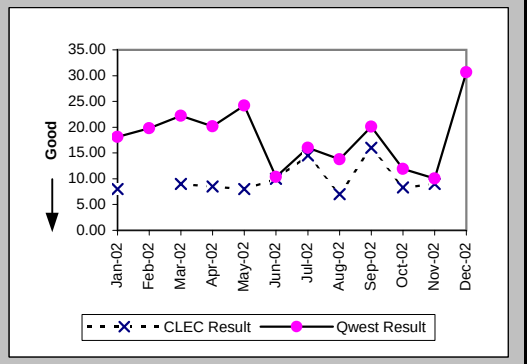

Delayed Days for Non-Facility Reasons (Average Days) (OP-6A-4) (Parity)-- Interval Zone One

Date	CLEC Num	CLEC Denom	CLEC Result	PID Exc	Data Exc	Qwest Num	Qwest Denom	Qwest Result	Qwest Std De	Mod Z Scr	Parity Scr	Diff Signif?
Jan-02						80	3	26.67	22.50			
Feb-02						186	4	46.50	41.19			
Mar-02						284	7	40.57	43.96			
Apr-02	4	1	4.00	0	0	120	5	24.00	21.90	-0.83	-1.51	No
May-02						138	2	69.00	19.80			
Jun-02						47	3	15.67	4.51			
Jul-02	10	1	10.00	0	0	46	2	23.00	7.07	-1.5	-1.91	No
Aug-02						74	7	10.57	6.29			
Sep-02						72	4	18.00	27.17			
Oct-02						50	1	50.00				
Nov-02												
Dec-02						7	1	7.00				

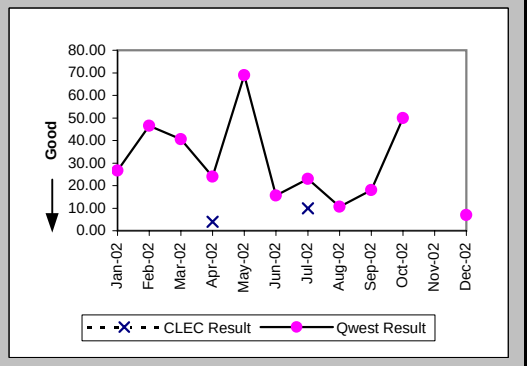

Checklist #5 - Unbundled Transport (UDIT) Above DS1 Level Installation

Delayed Days for Facility Reasons (Average Days) (OP-6B-4) (Parity)-- Interval Zone One

Date	CLEC Num	CLEC Denom	CLEC Result	PID Exc	Data Exc	Qwest Num	Qwest Denom	Qwest Result	Qwest Std De	Mod Z Scr	Parity Scr	Diff Signif?
Jan-02												
Feb-02												
Mar-02						68	1	68.00				
Apr-02												
May-02						15	1	15.00				
Jun-02												
Jul-02												
Aug-02												
Sep-02						27	1	27.00				
Oct-02												
Nov-02						4	2	2.00	0.00			
Dec-02						401	9	44.56	18.04			

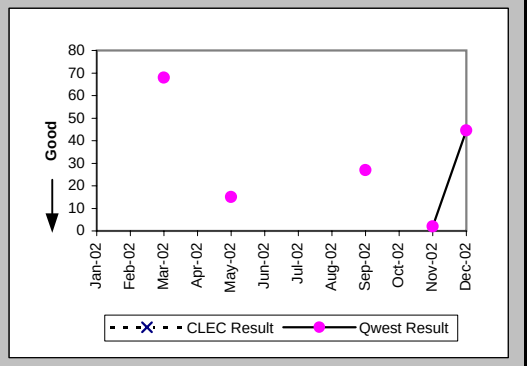

Installation Commitments Met (Percent) (OP-3E) (Parity)-- Interval Zone Two

Date	CLEC Num	CLEC Denom	CLEC Result	PID Exc	Data Exc	Qwest Num	Qwest Denom	Qwest Result	Qwest Std De	Mod Z Scr	Parity Scr	Diff Signif?
Jan-02						2	4	50.00%	50.00%			
Feb-02						3	5	60.00%	48.99%			
Mar-02						3	7	42.86%	49.49%			
Apr-02						2	4	50.00%	50.00%			
May-02						3	4	75.00%	43.30%			
Jun-02						1	6	16.67%	37.27%			
Jul-02						4	7	57.14%	49.49%			
Aug-02						6	8	75.00%	43.30%			
Sep-02	1	1	100.00%	0	0	6	9	66.67%	47.14%	-0.67	-1.41	No
Oct-02	1	1	100.00%	0	0	8	10	80.00%	40.00%	-0.48	-1.29	No
Nov-02	1	1	100.00%	0	0	0	3	0.00%	N/A	N/A		
Dec-02	1	1	100.00%	0	0	6	13	46.15%	49.85%	-1.04	-1.63	No

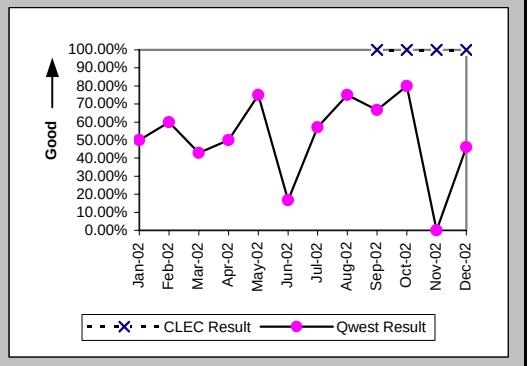

Installation Interval (Average Days) (OP-4E) (Parity)-- Interval Zone Two

Date	CLEC Num	CLEC Denom	CLEC Result	PID Exc	Data Exc	Qwest Num	Qwest Denom	Qwest Result	Qwest Std De	Mod Z Scr	Parity Scr	Diff Signif?
Jan-02	9	1	9.00	0	0	258	9	28.67	20.02	-0.93	-1.57	No
Feb-02						181	8	22.62	18.21			
Mar-02	9	1	9.00	0	0	182	8	22.75	22.81	-0.57	-1.35	No
Apr-02						251	8	31.38	23.64			
May-02						108	8	13.50	5.68			
Jun-02						389	11	35.36	36.94			
Jul-02						304	11	27.64	35.85			
Aug-02						326	12	27.17	17.38			
Sep-02	16	1	16.00	0	0	272	15	18.13	7.76	-0.27	-1.16	No
Oct-02	9	1	9.00	0	0	251	12	20.92	26.47	-0.43	-1.26	No
Nov-02	9	1	9.00	0	0	107	6	17.83	14.19	-0.58	-1.35	No
Dec-02	6	1	6.00	0	0	327	14	23.36	25.41	-0.66	-1.4	No

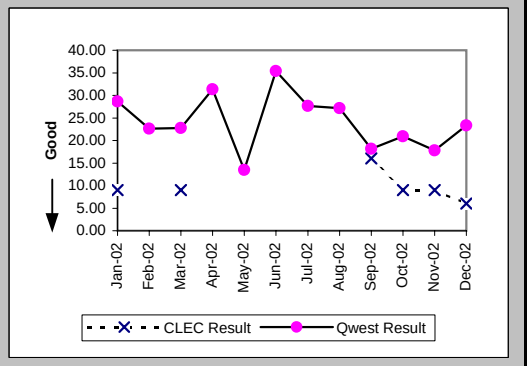

Checklist #5 - Unbundled Transport (UDIT) Above DS1 Level Installation

Delayed Days for Non-Facility Reasons (Average Days) (OP-6A-5) (Parity)-- Interval Zone Two

Date	CLEC Num	CLEC Denom	CLEC Result	PID Exc	Data Exc	Qwest Num	Qwest Denom	Qwest Result	Qwest Std De	Mod Z Scr	Parity Scr	Diff Signif?
Jan-02						147	4	36.75	17.21			
Feb-02						56	2	28.00	36.77			
Mar-02						76	5	15.20	21.18			
Apr-02						134	4	33.50	24.15			
May-02						14	2	7.00	4.24			
Jun-02						225	5	45.00	48.88			
Jul-02						206	5	41.20	45.29			
Aug-02						80	3	26.67	35.02			
Sep-02						33	4	8.25	11.30			
Oct-02						25	1	25.00				
Nov-02						43	3	14.33	11.72			
Dec-02						47	4	11.75	12.04			

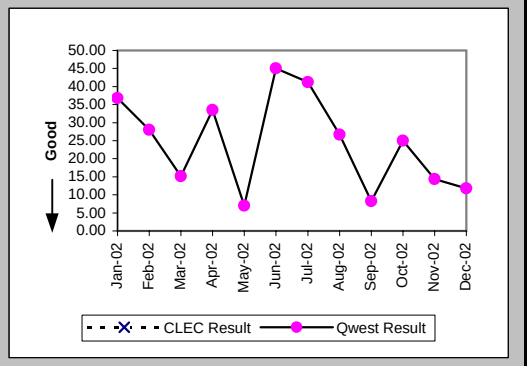

Delayed Days for Facility Reasons (Average Days) (OP-6B-5) (Parity)-- Interval Zone Two

Date	CLEC Num	CLEC Denom	CLEC Result	PID Exc	Data Exc	Qwest Num	Qwest Denom	Qwest Result	Qwest Std De	Mod Z Scr	Parity Scr	Diff Signif?
Jan-02												
Feb-02												
Mar-02												
Apr-02												
May-02												
Jun-02												
Jul-02												
Aug-02												
Sep-02												
Oct-02						80	1	80.00				
Nov-02						29	1	29.00				
Dec-02						85	3	28.33	17.04			

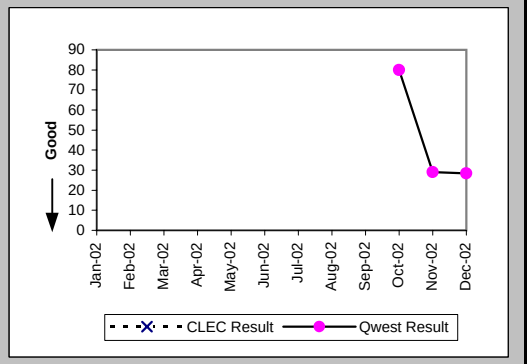

New Service Installation Quality (Percent) (OP-5) (Parity)-- Interval Zone One and Two

Date	CLEC Num	CLEC Denom	CLEC Result	PID Exc	Data Exc	Qwest Num	Qwest Denom	Qwest Result	Qwest Std De	Mod Z Scr	Parity Scr	Diff Signif?
Jan-02	5	5	100.00%	0	0	43	43	100.00%	N/A	N/A	N/A	
Feb-02	1	1	100.00%	0	0	38	38	100.00%	N/A	N/A	N/A	
Mar-02	2	2	100.00%	0	0	34	34	100.00%	N/A	N/A	N/A	
Apr-02	3	3	100.00%	0	0	36	36	100.00%	N/A	N/A	N/A	
May-02	0	2	0.00%	0	0	28	28	100.00%	N/A	N/A	0.96	Yes
Jun-02	2	2	100.00%	0	0	30	32	93.75%	24.21%	-0.35	-1.22	No
Jul-02	3	3	100.00%	0	0	35	35	100.00%	N/A	N/A	N/A	
Aug-02	2	2	100.00%	0	0	30	32	93.75%	24.21%	-0.35	-1.22	No
Sep-02	2	2	100.00%	0	0	42	43	97.67%	15.07%	-0.21	-1.13	No
Oct-02	3	3	100.00%	0	0	47	49	95.92%	19.79%	-0.35	-1.21	No
Nov-02	3	3	100.00%			39	40	97.50%	15.61%	-0.27	-1.16	No
Dec-02	2	2	100.00%			33	34	97.06%	16.90%	-0.24	-1.15	No

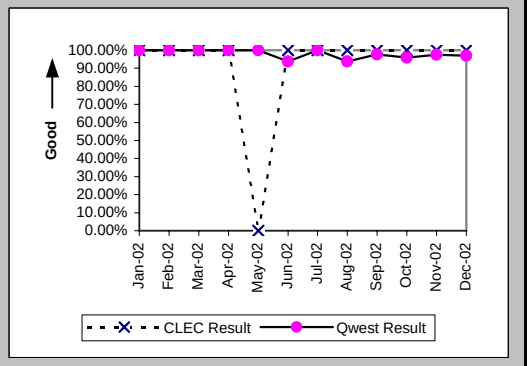

Checklist #5 - Unbundled Transport (UDIT) Above DS1 Level Installation

New Service Installation Quality (Percent) (OP-5*) (Parity)-- Interval Zone One and Two

Date	CLEC Num	CLEC Denom	CLEC Result	PID Exc	Data Exc	Qwest Num	Qwest Denom	Qwest Result	Qwest Std De	Mod Z Scr	Parity Scr	Diff Signif?
Jan-02	5	5	100.00%	0	0	43	43	100.00%	N/A	N/A	N/A	
Feb-02	1	1	100.00%	0	0	38	38	100.00%	N/A	N/A	N/A	
Mar-02	2	2	100.00%	0	0	34	34	100.00%	N/A	N/A	N/A	
Apr-02	3	3	100.00%	0	0	36	36	100.00%	N/A	N/A	N/A	
May-02	0	2	0.00%	0	0	28	28	100.00%	N/A	N/A	0.96	Yes
Jun-02	2	2	100.00%	0	0	30	32	93.75%	24.21%	-0.35	-1.22	No
Jul-02	3	3	100.00%	0	0	35	35	100.00%	N/A	N/A	N/A	
Aug-02	2	2	100.00%	0	0	32	32	100.00%	N/A	N/A	N/A	
Sep-02	2	2	100.00%	0	0	42	43	97.67%	15.07%	-0.21	-1.13	No
Oct-02	3	3	100.00%	0	0	47	49	95.92%	19.79%	-0.35	-1.21	No
Nov-02	3	3	100.00%	0	0	39	40	97.50%	15.61%	-0.27	-1.16	No
Dec-02												

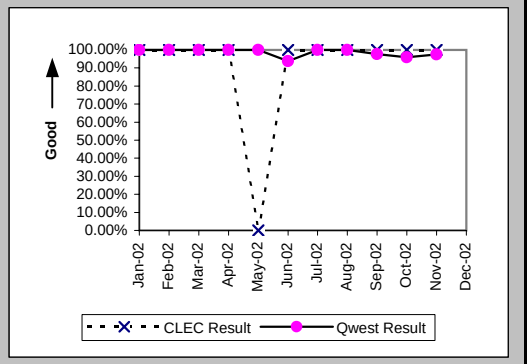

Interval for Pending Orders Delayed Past Due Date (Average Days) (OP-15A) (Diagnostic)

Date	CLEC Num	CLEC Denom	CLEC Result	PID Exc	Data Exc	Qwest Num	Qwest Denom	Qwest Result	Qwest Std De	Mod Z Scr	Parity Scr	Diff Signif?
Jan-02						1095	20	54.75	43.71			
Feb-02						921	19	48.47	40.85			
Mar-02						979	14	69.93	48.51			
Apr-02						1029	15	68.60	61.55			
May-02						1240	15	82.67	68.11			
Jun-02						759	18	42.17	62.17			
Jul-02						682	17	40.12	66.17			
Aug-02						975	20	48.75	66.48			
Sep-02						1100	27	40.74	60.40			
Oct-02						1600	34	47.06	57.50			
Nov-02						1651	25	66.04	68.26			
Dec-02						1140	18	63.33	42.22			

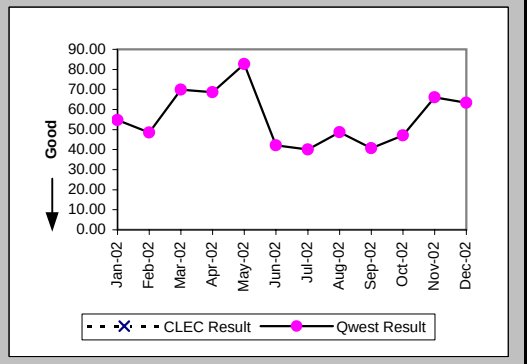

Checklist #5 - Unbundled Transport (UDIT) Above DS1 Level Installation

Count of Pending Orders Delayed for Facilities Reasons UDIT Above DS1 Level (OP-15B) (Diagnostic)

Date	CLEC Order Count
Jan-02	
Feb-02	
Mar-02	
Apr-02	
May-02	
Jun-02	
Jul-02	
Aug-02	
Sep-02	
Oct-02	
Nov-02	
Dec-02	

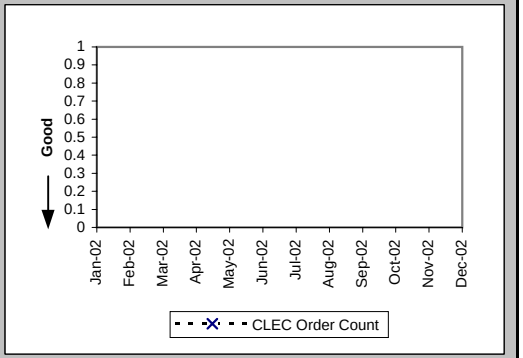

Checklist #5 - Unbundled Transport (UDIT) Above DS1 Level Repair

All Troubles Cleared within 4 hours (Percent) (MR-5A) (Parity)-- Interval Zone One

Date	CLEC Num	CLEC Denom	CLEC Result	PID Exc	Data Exc	Qwest Num	Qwest Denom	Qwest Result	Qwest Std De	Mod Z Scr	Parity Scr	Diff Signif?
Jan-02	2	2	100.00%	1	0	6	6	100.00%	N/A	N/A	N/A	
Feb-02	1	1	100.00%	0	0	3	3	100.00%	N/A	N/A	N/A	
Mar-02	2	2	100.00%	1	0	7	7	100.00%	N/A	N/A	N/A	
Apr-02	0	1	0.00%	0	0	12	15	80.00%	40.00%	1.2	-0.27	No
May-02	3	3	100.00%	1	0	3	3	100.00%	N/A	N/A	N/A	
Jun-02						4	4	100.00%	0.00%			
Jul-02						5	7	71.43%	45.18%			
Aug-02	1	1	100.00%	0	0	12	12	100.00%	N/A	N/A	N/A	
Sep-02						3	4	75.00%	43.30%			
Oct-02						9	11	81.82%	38.57%			
Nov-02	2	2	100.00%	0	0	8	10	80.00%	40.00%	-0.65	-1.39	No
Dec-02						2	2	100.00%	0.00%			

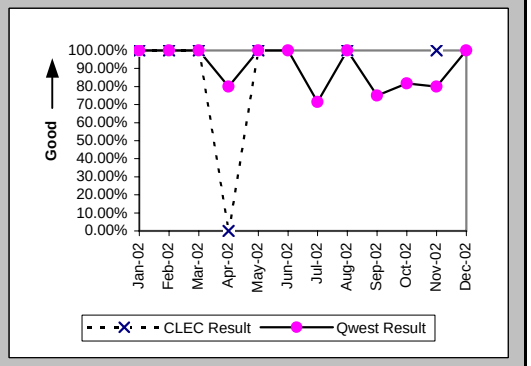

Mean Time to Restore (Hours:Minutes) (MR-6D) (Parity)-- Interval Zone One

Date	CLEC Num	CLEC Denom	CLEC Result	PID Exc	Data Exc	Qwest Num	Qwest Denom	Qwest Result	Qwest Std De	Mod Z Scr	Parity Scr	Diff Signif?
Jan-02	2:24	2	1:12	1	0	5:09	6	0:52	0:29	0.72	-0.56	No
Feb-02	1:42	1	1:42	0	0	2:22	3	0:47	0:40	3.72	1.26	Yes
Mar-02	3:24	2	1:42	1	0	12:43	7	1:49	1:23	-0.11	-1.06	No
Apr-02	8:19	1	8:19	0	0	32:55	15	2:12	2:37	1.6	-0.03	No
May-02	3:35	3	1:12	1	0	3:23	3	1:08	1:13	0.48	-0.71	No
Jun-02						4:41	4	1:10	1:16			
Jul-02						21:54	7	3:08	2:59			
Aug-02	1:54	1	1:54	0	0	5:41	12	0:28	0:32	1.19	-0.28	No
Sep-02						17:07	4	4:17	6:03			
Oct-02						20:58	11	1:54	2:16			
Nov-02	2:56	2	1:28	0	0	27:56	10	2:48	4:54	-0.35	-1.21	No
Dec-02						2:47	2	1:23	0:05			

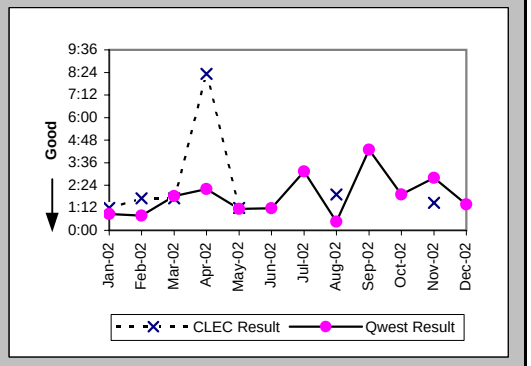

Repair Repeat Report Rate (Percent) (MR-7D) (Parity)-- Interval Zone One

Date	CLEC Num	CLEC Denom	CLEC Result	PID Exc	Data Exc	Qwest Num	Qwest Denom	Qwest Result	Qwest Std De	Mod Z Scr	Parity Scr	Diff Signif?
Jan-02	2	2	100.00%	1	0	0	6	0.00%	N/A	N/A	0.39	Yes
Feb-02	1	1	100.00%	0	0	1	3	33.33%	47.14%	0.67	-0.59	No
Mar-02	2	2	100.00%	1	0	0	7	0.00%	N/A	N/A	0.45	Yes
Apr-02	0	1	0.00%	0	0	3	15	20.00%	40.00%	-0.48	-1.29	No
May-02	1	3	33.33%	1	0	0	3	0.00%	N/A	N/A	-0.63	No
Jun-02						0	4	0.00%	0.00%			
Jul-02						1	7	14.29%	34.99%			
Aug-02	0	1	0.00%	0	0	0	12	0.00%	N/A	N/A	N/A	
Sep-02						0	4	0.00%	0.00%			
Oct-02						3	11	27.27%	44.54%			
Nov-02	0	2	0.00%	0	0	2	10	20.00%	40.00%	-0.65	-1.39	No
Dec-02						0	2	0.00%	0.00%			

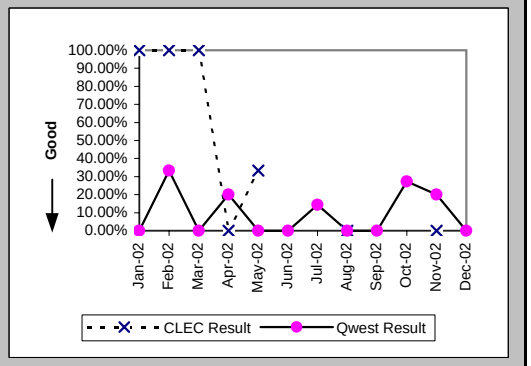

Checklist #5 - Unbundled Transport (UDIT) Above DS1 Level Repair

Repair Repeat Report Rate (Percent) (MR-7D*) (Parity)-- Interval Zone One

Date	CLEC Num	CLEC Denom	CLEC Result	PID Exc	Data Exc	Qwest Num	Qwest Denom	Qwest Result	Qwest Std De	Mod Z Scr	Parity Scr	Diff Signif?
Jan-02	1	1	100.00%	1	0	0	3	0.00%	N/A	N/A	-0.24	No
Feb-02	1	1	100.00%	0	0	0	1	0.00%	N/A	N/A	-0.59	No
Mar-02	2	2	100.00%	1	0	0	6	0.00%	N/A	N/A	0.39	Yes
Apr-02	0	1	0.00%	0	0	3	12	25.00%	43.30%	-0.55	-1.34	No
May-02	1	3	33.33%	1	0							
Jun-02						0	2	0.00%	0.00%			
Jul-02						1	7	14.29%	34.99%			
Aug-02	0	1	0.00%	0	0	0	3	0.00%	N/A	N/A	N/A	
Sep-02						0	3	0.00%	0.00%			
Oct-02						2	6	33.33%	47.14%			
Nov-02	0	1	0.00%	0	0	2	5	40.00%	48.99%	-0.75	-1.45	No
Dec-02												

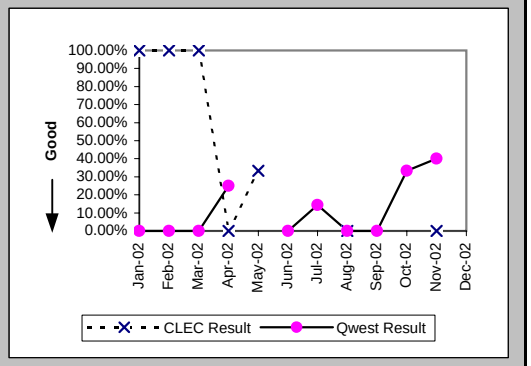

All Troubles Cleared within 4 hours (Percent) (MR-5B) (Parity)-- Interval Zone Two

Date	CLEC Num	CLEC Denom	CLEC Result	PID Exc	Data Exc	Qwest Num	Qwest Denom	Qwest Result	Qwest Std De	Mod Z Scr	Parity Scr	Diff Signif?
Jan-02												
Feb-02												
Mar-02												
Apr-02						2	4	50.00%	50.00%			
May-02						3	3	100.00%	0.00%			
Jun-02						2	3	66.67%	47.14%			
Jul-02						1	1	100.00%	0.00%			
Aug-02						7	7	100.00%	0.00%			
Sep-02												
Oct-02						3	4	75.00%	43.30%			
Nov-02	1	1	100.00%	0	0	0	1	0.00%	N/A	N/A		
Dec-02						2	2	100.00%	0.00%			

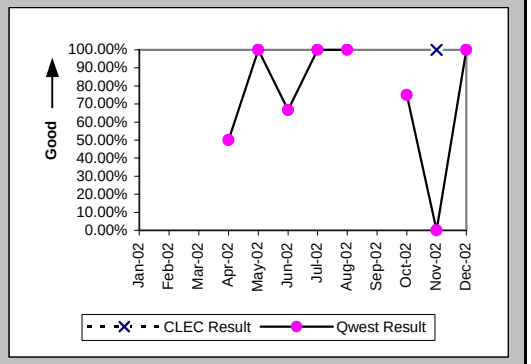

Mean Time to Restore (Hours:Minutes) (MR-6E) (Parity)-- Interval Zone Two

Date	CLEC Num	CLEC Denom	CLEC Result	PID Exc	Data Exc	Qwest Num	Qwest Denom	Qwest Result	Qwest Std De	Mod Z Scr	Parity Scr	Diff Signif?
Jan-02												
Feb-02												
Mar-02												
Apr-02						18:08	4	4:32	1:25			
May-02						2:32	3	0:51	0:43			
Jun-02						20:52	3	6:57	10:27			
Jul-02						2:05	1	2:05				
Aug-02						6:32	7	0:56	0:44			
Sep-02												
Oct-02						8:44	4	2:11	1:54			
Nov-02	0:05	1	0:05	0	0	5:27	1	5:27				
Dec-02						1:12	2	0:36	0:49			

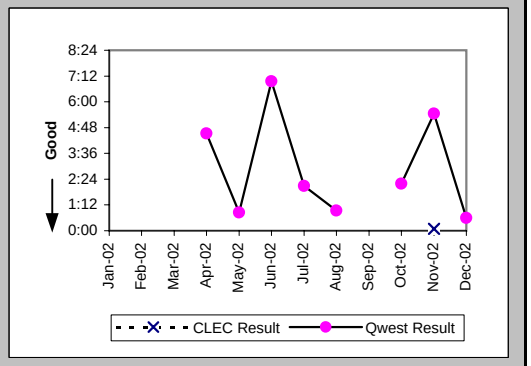

Checklist #5 - Unbundled Transport (UDIT) Above DS1 Level Repair

Repair Repeat Report Rate (Percent) (MR-7E) (Parity)-- Interval Zone Two

Date	CLEC Num	CLEC Denom	CLEC Result	PID Exc	Data Exc	Qwest Num	Qwest Denom	Qwest Result	Qwest Std De	Mod Z Scr	Parity Scr	Diff Signif?
Jan-02												
Feb-02												
Mar-02												
Apr-02						0	4	0.00%	0.00%			
May-02						2	3	66.67%	47.14%			
Jun-02						2	3	66.67%	47.14%			
Jul-02						0	1	0.00%	0.00%			
Aug-02						2	7	28.57%	45.18%			
Sep-02												
Oct-02						0	4	0.00%	0.00%			
Nov-02	0	1	0.00%	0	0	0	1	0.00%	N/A	N/A	N/A	
Dec-02						0	2	0.00%	0.00%			

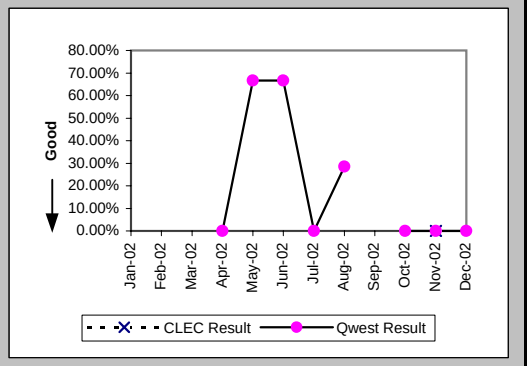

Repair Repeat Report Rate (Percent) (MR-7E*) (Parity)-- Interval Zone Two

Date	CLEC Num	CLEC Denom	CLEC Result	PID Exc	Data Exc	Qwest Num	Qwest Denom	Qwest Result	Qwest Std De	Mod Z Scr	Parity Scr	Diff Signif?
Jan-02												
Feb-02												
Mar-02												
Apr-02						0	4	0.00%	0.00%			
May-02						1	1	100.00%	0.00%			
Jun-02						2	2	100.00%	0.00%			
Jul-02						0	1	0.00%	0.00%			
Aug-02						0	2	0.00%	0.00%			
Sep-02												
Oct-02						0	2	0.00%	0.00%			
Nov-02	0	1	0.00%	0	0	0	1	0.00%	N/A	N/A	N/A	
Dec-02												

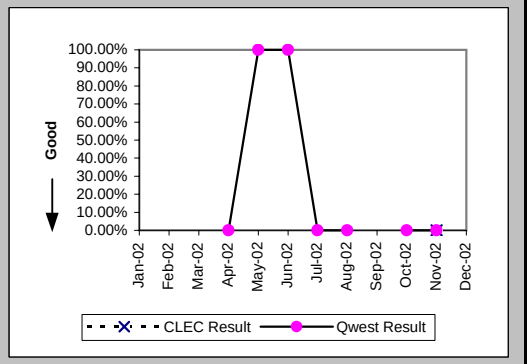

Trouble Rate (Percent) (MR-8) (Parity)-- Interval Zone One and Two

Date	CLEC Num	CLEC Denom	CLEC Result	PID Exc	Data Exc	Qwest Num	Qwest Denom	Qwest Result	Qwest Std De	Mod Z Scr	Parity Scr	Diff Signif?
Jan-02	2	80	2.50%	1	0	6	1651	0.36%	6.02%	1.99	0.21	Yes
Feb-02	1	85	1.18%	0	0	3	1663	0.18%	4.24%	1.33	-0.19	No
Mar-02	2	86	2.33%	1	0	7	1666	0.42%	6.47%	1.83	0.11	Yes
Apr-02	1	87	1.15%	1	0	19	1687	1.13%	10.55%	0.09	-0.94	No
May-02	3	88	3.41%	1	0	6	1678	0.36%	5.97%	2.7	0.64	Yes
Jun-02	0	89	0.00%	0	0	7	1680	0.42%	6.44%	-0.59	-1.36	No
Jul-02	0	90	0.00%	0	0	8	1692	0.47%	6.86%	-0.64	-1.39	No
Aug-02	1	92	1.09%	0	0	19	1701	1.12%	10.51%	-0.03	-1.02	No
Sep-02	0	95	0.00%	0	0	4	1698	0.24%	4.85%	-0.46	-1.28	No
Oct-02	0	99	0.00%	0	0	15	1721	0.87%	9.30%	-0.91	-1.55	No
Nov-02	3	96	3.13%	0	0	11	1729	0.64%	7.95%	2.12	0.29	Yes
Dec-02	0	96	0.00%	0	0	4	1756	0.23%	4.77%	-0.46	-1.28	No

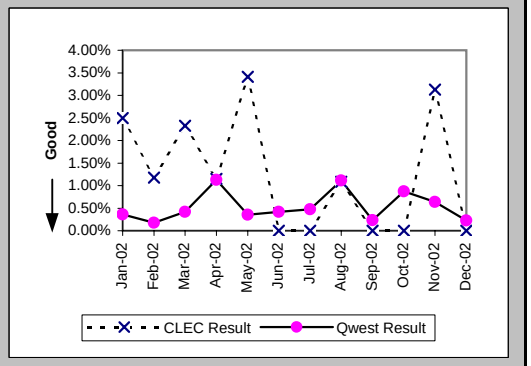

Checklist #5 - Unbundled Transport (UDIT) Above DS1 Level Repair

Trouble Rate (Percent) (MR-8*) (Parity)-- Interval Zone One and Two

Date	CLEC Num	CLEC Denom	CLEC Result	PID Exc	Data Exc	Qwest Num	Qwest Denom	Qwest Result	Qwest Std De	Mod Z Scr	Parity Scr	Diff Signif?
Jan-02	1	80	1.25%	1	0	3	1651	0.18%	4.26%	1.36	-0.17	No
Feb-02	1	85	1.18%	0	0	1	1663	0.06%	2.45%	1.72	0.05	Yes
Mar-02	2	86	2.33%	1	0	6	1666	0.36%	5.99%	1.94	0.18	Yes
Apr-02	1	87	1.15%	1	0	16	1687	0.95%	9.69%	0.25	-0.85	No
May-02	3	88	3.41%	1	0	1	1678	0.06%	2.44%	3.59	1.18	Yes
Jun-02	0	89	0.00%	0	0	4	1680	0.24%	4.87%	-0.45	-1.27	No
Jul-02	0	90	0.00%	0	0	8	1692	0.47%	6.86%	-0.64	-1.39	No
Aug-02	1	92	1.09%	0	0	5	1701	0.29%	5.41%	1.03	-0.37	No
Sep-02	0	95	0.00%	0	0	3	1698	0.18%	4.20%	-0.4	-1.24	No
Oct-02	0	99	0.00%	0	0	8	1721	0.46%	6.80%	-0.66	-1.4	No
Nov-02	2	96	2.08%	0	0	6	1729	0.35%	5.88%	1.88	0.14	Yes
Dec-02												

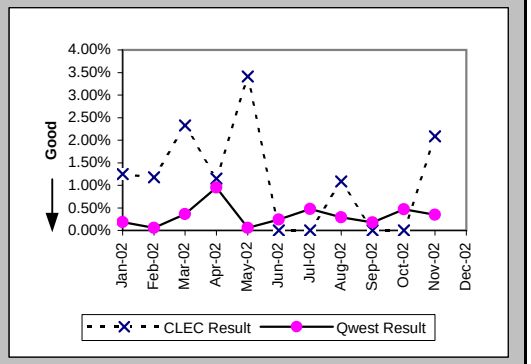

Customer and Non-Qwest Related Trouble Reports (Percent) (MR-10) (Diagnostic)-- Interval Zone One and Two

Date	CLEC Num	CLEC Denom	CLEC Result	PID Exc	Data Exc	Qwest Num	Qwest Denom	Qwest Result	Qwest Std De	Mod Z Scr	Parity Scr	Diff Signif?
Jan-02	1	3	33.33%	0	0	2	8	25.00%	43.30%	0.14	-0.92	No
Feb-02	0	1	0.00%	0	0	3	6	50.00%	50.00%	-0.93	-1.56	No
Mar-02	1	3	33.33%	0	0	1	8	12.50%	33.07%	0.56	-0.66	No
Apr-02	1	2	50.00%	0	0	0	19	0.00%	N/A	N/A	0.08	Yes
May-02	1	4	25.00%	0	0	2	8	25.00%	43.30%	0	-1	No
Jun-02						3	10	30.00%	45.83%			
Jul-02						1	9	11.11%	31.43%			
Aug-02	0	1	0.00%	0	0	2	21	9.52%	29.35%	-0.32	-1.19	No
Sep-02	1	1	100.00%	0	0	4	8	50.00%	50.00%	0.57	-0.65	No
Oct-02						3	18	16.67%	37.27%			
Nov-02	0	3	0.00%	0	0	2	13	15.38%	36.08%	-0.67	-1.4	No
Dec-02						2	6	33.33%	47.14%			

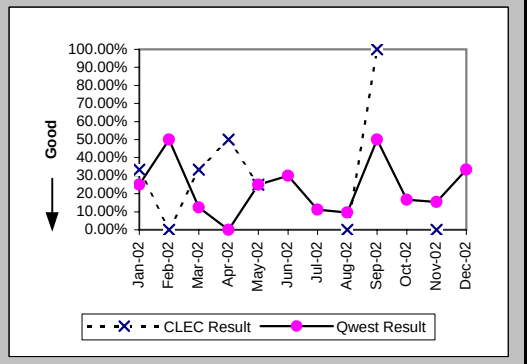

Checklist #5 - Dark Fiber - IOF Installation

Installation Commitments Met (Percent) (OP-3D) (Diagnostic)-- Interval Zone One

Date	CLEC Num	CLEC Denom	CLEC Result	PID Exc	Data Exc	Std Dev
Jan-02						
Feb-02						
Mar-02						
Apr-02						
May-02						
Jun-02						
Jul-02						
Aug-02						
Sep-02	1	1	100.00%	0	0	0.00%
Oct-02						
Nov-02						
Dec-02						

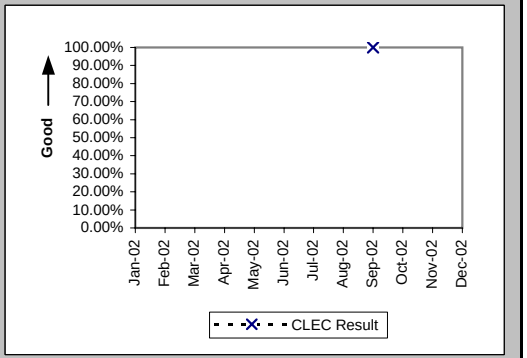

Installation Interval (Average Days) (OP-4D) (Diagnostic)-- Interval Zone One

Date	CLEC Num	CLEC Denom	CLEC Result	PID Exc	Data Exc	Std Dev
Jan-02						
Feb-02						
Mar-02						
Apr-02						
May-02						
Jun-02						
Jul-02						
Aug-02						
Sep-02	0	1	0.00	0	0	
Oct-02						
Nov-02						
Dec-02						

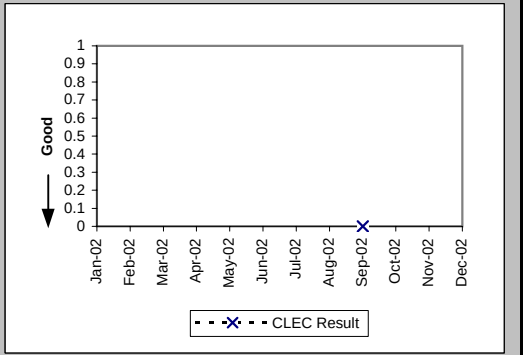

New Service Installation Quality (Percent) (OP-5) (Diagnostic)-- Interval Zone One and Two

Date	CLEC Num	CLEC Denom	CLEC Result	PID Exc	Data Exc	Std Dev
Jan-02						
Feb-02						
Mar-02						
Apr-02						
May-02						
Jun-02						
Jul-02						
Aug-02						
Sep-02	1	1	100.00%	0	0	0.00%
Oct-02	1	1	100.00%	0	0	0.00%
Nov-02						
Dec-02						

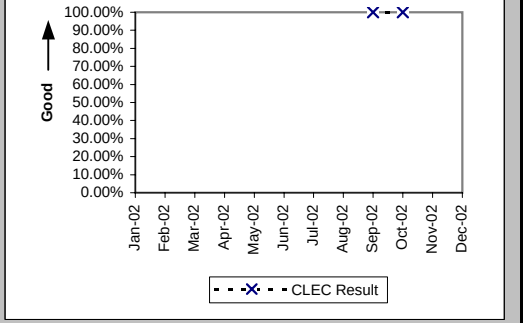

Checklist #5 - Dark Fiber - IOF Installation

New Service Installation Quality (Percent) (OP-5*) (Diagnostic)-- Interval Zone One and Two

Date	CLEC Num	CLEC Denom	CLEC Result	PID Exc	Data Exc	Std Dev
Jan-02						
Feb-02						
Mar-02						
Apr-02						
May-02						
Jun-02						
Jul-02						
Aug-02						
Sep-02	1	1	100.00%	0	0	0.00%
Oct-02	1	1	100.00%	0	0	0.00%
Nov-02						
Dec-02						

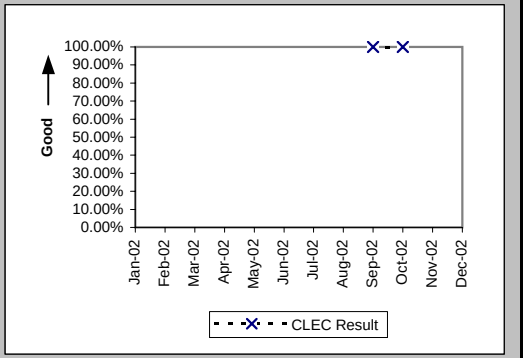

Checklist #5 - Dark Fiber - IOF Repair

Trouble Rate (Percent) (MR-8) (Diagnostic)-- Interval Zone One and Two

Date	CLEC Num	CLEC Denom	CLEC Result	PID Exc	Data Exc	Std Dev
Jan-02	0	33	0.00%	0	0	0.00%
Feb-02	0	35	0.00%	0	0	0.00%
Mar-02	0	35	0.00%	0	0	0.00%
Apr-02	0	35	0.00%	0	0	0.00%
May-02	0	35	0.00%	0	0	0.00%
Jun-02	0	35	0.00%	0	0	0.00%
Jul-02	0	35	0.00%	0	0	0.00%
Aug-02	0	35	0.00%	0	0	0.00%
Sep-02	0	36	0.00%	0	0	0.00%
Oct-02	0	36	0.00%	0	0	0.00%
Nov-02	0	36	0.00%	0	0	0.00%
Dec-02	0	36	0.00%	0	0	0.00%

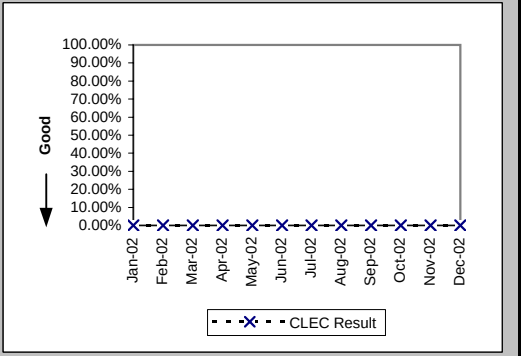

Trouble Rate (Percent) (MR-8*) (Diagnostic)-- Interval Zone One and Two

Date	CLEC Num	CLEC Denom	CLEC Result	PID Exc	Data Exc	Std Dev
Jan-02	0	33	0.00%	0	0	0.00%
Feb-02	0	35	0.00%	0	0	0.00%
Mar-02	0	35	0.00%	0	0	0.00%
Apr-02	0	35	0.00%	0	0	0.00%
May-02	0	35	0.00%	0	0	0.00%
Jun-02	0	35	0.00%	0	0	0.00%
Jul-02	0	36	0.00%	0	0	0.00%
Aug-02	0	35	0.00%	0	0	0.00%
Sep-02	0	36	0.00%	0	0	0.00%
Oct-02	0	36	0.00%	0	0	0.00%
Nov-02	0	36	0.00%	0	0	0.00%
Dec-02						

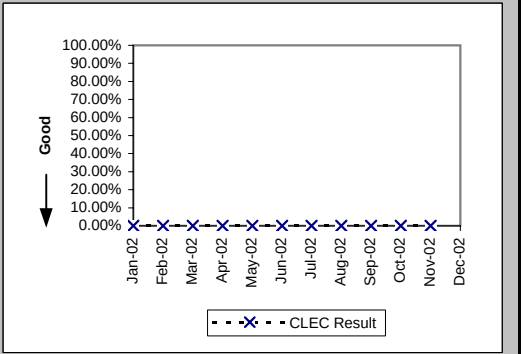

Checklist #7 - E911

Time to Update Databases (Hours:Minutes) (DB-1A) (Parity)			
Date	Qwest / CLEC Aggregate Result	PID Exc	Data Exc
Jan-02	2:48	0	0
Feb-02	2:05	0	0
Mar-02	1:52	0	0
Apr-02	5:05	0	0
May-02	7:18	0	0
Jun-02	5:48	0	0
Jul-02	4:43	0	0
Aug-02	2:22	0	0
Sep-02	2:19	0	0
Oct-02	3:09	0	0
Nov-02	2:08	0	0
Dec-02	3:05	0	0

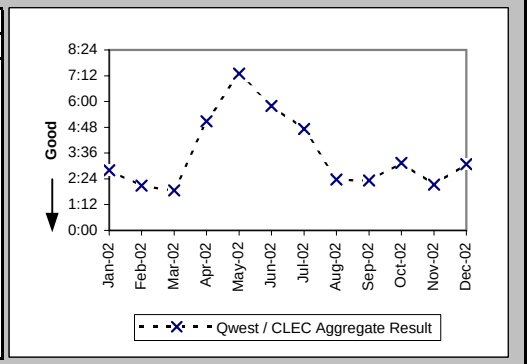

Checklist #7 - E911/911 Trunk Installation

Installation Commitments Met (Percent) (OP-3D) (Parity)-- Interval Zone One

Date	CLEC Num	CLEC Denom	CLEC Result	PID Exc	Data Exc	Qwest Num	Qwest Denom	Qwest Result	Qwest Std De	Mod Z Scr	Parity Scr	Diff Signif?
Jan-02												
Feb-02												
Mar-02												
Apr-02												
May-02												
Jun-02	0	2	0.00%	0	0							
Jul-02												
Aug-02	0	1	0.00%	1	0							
Sep-02	2	2	100.00%	1	0							
Oct-02												
Nov-02												
Dec-02												

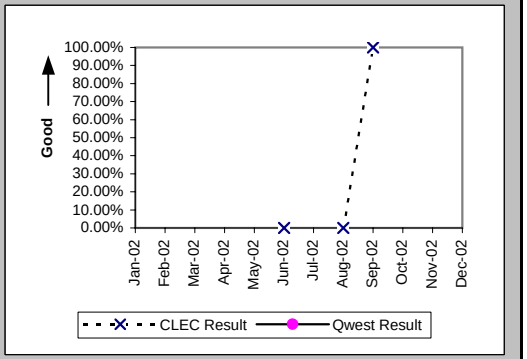

Installation Interval (Average Days) (OP-4D) (Parity)-- Interval Zone One

Date	CLEC Num	CLEC Denom	CLEC Result	PID Exc	Data Exc	Qwest Num	Qwest Denom	Qwest Result	Qwest Std De	Mod Z Scr	Parity Scr	Diff Signif?
Jan-02												
Feb-02												
Mar-02												
Apr-02												
May-02												
Jun-02	106	2	53.00	0	0							
Jul-02												
Aug-02	20	1	20.00	0	0							
Sep-02	32	3	10.67	0	0							
Oct-02												
Nov-02												
Dec-02						17	1	17.00				

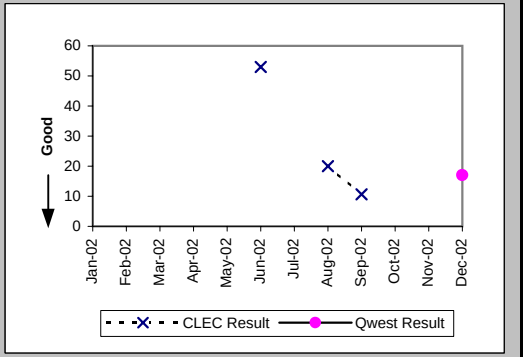

Delayed Days for Non-Facility Reasons (Average Days) (OP-6A-4) (Parity)-- Interval Zone One

Date	CLEC Num	CLEC Denom	CLEC Result	PID Exc	Data Exc	Qwest Num	Qwest Denom	Qwest Result	Qwest Std De	Mod Z Scr	Parity Scr	Diff Signif?
Jan-02												
Feb-02												
Mar-02												
Apr-02												
May-02												
Jun-02	86	2	43.00	0	0							
Jul-02												
Aug-02	10	1	10.00	0	0							
Sep-02												
Oct-02												
Nov-02												
Dec-02												

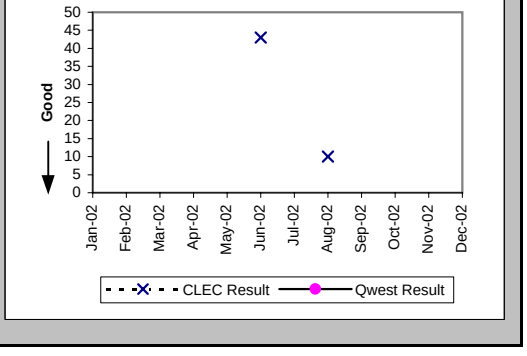

Checklist #7 - E911/911 Trunk Installation

Installation Commitments Met (Percent) (OP-3E) (Parity)-- Interval Zone Two

Date	CLEC Num	CLEC Denom	CLEC Result	PID Exc	Data Exc	Qwest Num	Qwest Denom	Qwest Result	Qwest Std De	Mod Z Scr	Parity Scr	Diff Signif?
Jan-02												
Feb-02												
Mar-02												
Apr-02												
May-02												
Jun-02												
Jul-02						0	1	0.00%	0.00%			
Aug-02												
Sep-02												
Oct-02												
Nov-02												
Dec-02												

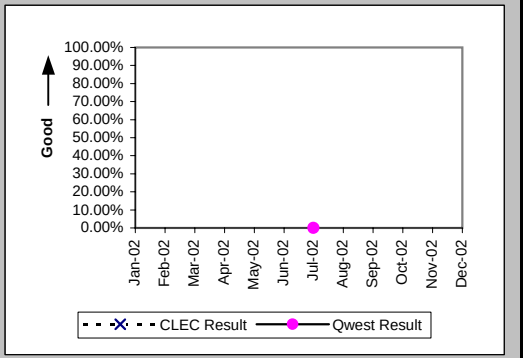

Installation Interval (Average Days) (OP-4E) (Parity)-- Interval Zone Two

Date	CLEC Num	CLEC Denom	CLEC Result	PID Exc	Data Exc	Qwest Num	Qwest Denom	Qwest Result	Qwest Std De	Mod Z Scr	Parity Scr	Diff Signif?
Jan-02												
Feb-02												
Mar-02												
Apr-02												
May-02												
Jun-02												
Jul-02						93	1	93.00				
Aug-02												
Sep-02												
Oct-02												
Nov-02												
Dec-02	640	1	640.00	0	0							

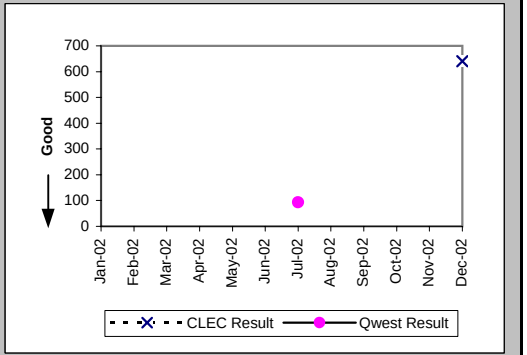

Delayed Days for Non-Facility Reasons (Average Days) (OP-6A-5) (Parity)-- Interval Zone Two

Date	CLEC Num	CLEC Denom	CLEC Result	PID Exc	Data Exc	Qwest Num	Qwest Denom	Qwest Result	Qwest Std De	Mod Z Scr	Parity Scr	Diff Signif?
Jan-02												
Feb-02												
Mar-02												
Apr-02												
May-02												
Jun-02												
Jul-02						73	1	73.00				
Aug-02												
Sep-02												
Oct-02												
Nov-02												
Dec-02												

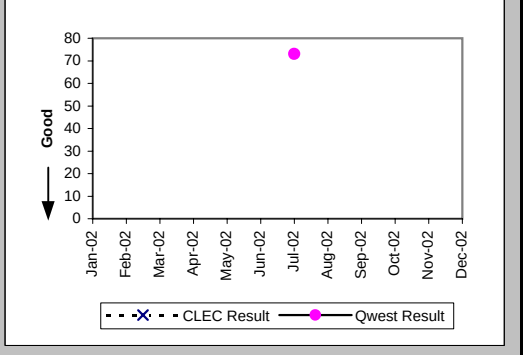

Checklist #7 - E911/911 Trunk Installation

New Service Installation Quality (Percent) (OP-5) (Parity)-- Interval Zone One and Two

Date	CLEC Num	CLEC Denom	CLEC Result	PID Exc	Data Exc	Qwest Num	Qwest Denom	Qwest Result	Qwest Std De	Mod Z Scr	Parity Scr	Diff Signif?
Jan-02	4	4	100.00%	0	0	2	2	100.00%	N/A	N/A	N/A	
Feb-02	3	3	100.00%	0	0	2	2	100.00%	N/A	N/A	N/A	
Mar-02	1	1	100.00%	0	0	1	1	100.00%	N/A	N/A	N/A	
Apr-02	1	1	100.00%	0	0							
May-02												
Jun-02	1	1	100.00%	0	0							
Jul-02	2	2	100.00%	0	0	1	1	100.00%	N/A	N/A	N/A	
Aug-02	2	2	100.00%	0	0	1	1	100.00%	N/A	N/A	N/A	
Sep-02	3	3	100.00%	0	0							
Oct-02	2	2	100.00%	0	0							
Nov-02												
Dec-02	1	1	100.00%			1	1	100.00%	N/A	N/A	N/A	

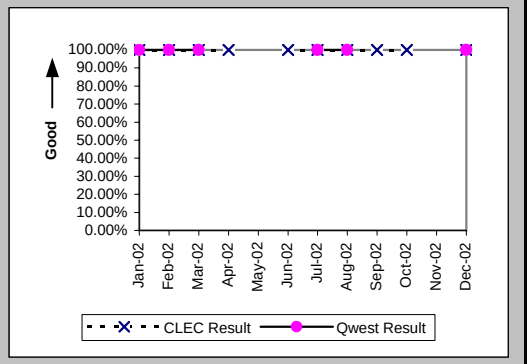

New Service Installation Quality (Percent) (OP-5*) (Parity)-- Interval Zone One and Two

Date	CLEC Num	CLEC Denom	CLEC Result	PID Exc	Data Exc	Qwest Num	Qwest Denom	Qwest Result	Qwest Std De	Mod Z Scr	Parity Scr	Diff Signif?
Jan-02	4	4	100.00%	0	0	2	2	100.00%	N/A	N/A	N/A	
Feb-02	3	3	100.00%	0	0	2	2	100.00%	N/A	N/A	N/A	
Mar-02	1	1	100.00%	0	0	1	1	100.00%	N/A	N/A	N/A	
Apr-02	1	1	100.00%	0	0							
May-02												
Jun-02	1	1	100.00%	0	0							
Jul-02	2	2	100.00%	0	0	1	1	100.00%	N/A	N/A	N/A	
Aug-02	2	2	100.00%	0	0	1	1	100.00%	N/A	N/A	N/A	
Sep-02	3	3	100.00%	0	0							
Oct-02	2	2	100.00%	0	0							
Nov-02												
Dec-02												

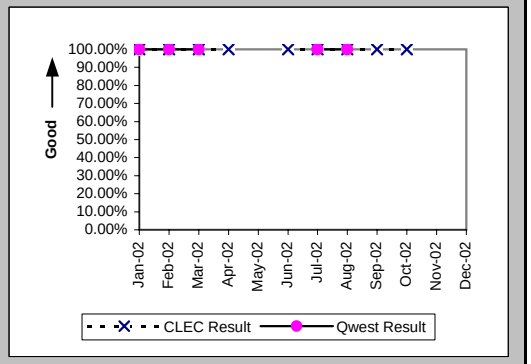

Checklist #7 - E911/911 Trunk Repair

All Troubles Cleared within 4 hours (Percent) (MR-5A) (Parity)-- Interval Zone One

Date	CLEC Num	CLEC Denom	CLEC Result	PID Exc	Data Exc	Qwest Num	Qwest Denom	Qwest Result	Qwest Std De	Mod Z Scr	Parity Scr	Diff Signif?
Jan-02												
Feb-02	2	2	100.00%	0	0	3	3	100.00%	N/A	N/A	N/A	
Mar-02	1	1	100.00%	0	0							
Apr-02	1	1	100.00%	3	0							
May-02						1	1	100.00%	0.00%			
Jun-02												
Jul-02												
Aug-02												
Sep-02												
Oct-02	2	2	100.00%	0	0							
Nov-02	1	1	100.00%	0	0							
Dec-02	1	1	100.00%	1	0							

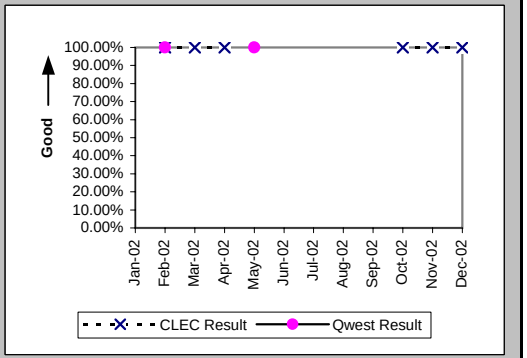

Mean Time to Restore (Hours:Minutes) (MR-6D) (Parity)-- Interval Zone One

Date	CLEC Num	CLEC Denom	CLEC Result	PID Exc	Data Exc	Qwest Num	Qwest Denom	Qwest Result	Qwest Std De	Mod Z Scr	Parity Scr	Diff Signif?
Jan-02												
Feb-02	4:11	2	2:06	0	0	6:11	3	2:04	0:11	0.61	-0.63	No
Mar-02	0:09	1	0:09	0	0							
Apr-02	0:56	1	0:56	3	0							
May-02						0:01	1	0:01				
Jun-02												
Jul-02												
Aug-02												
Sep-02												
Oct-02	2:57	2	1:29	0	0							
Nov-02	0:05	1	0:05	0	0							
Dec-02	3:15	1	3:15	1	0							

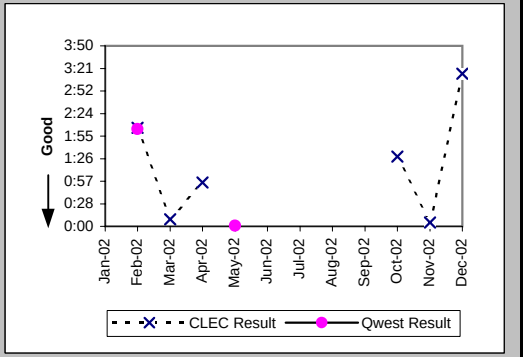

Repair Repeat Report Rate (Percent) (MR-7D) (Parity)-- Interval Zone One

Date	CLEC Num	CLEC Denom	CLEC Result	PID Exc	Data Exc	Qwest Num	Qwest Denom	Qwest Result	Qwest Std De	Mod Z Scr	Parity Scr	Diff Signif?
Jan-02												
Feb-02	0	2	0.00%	0	0	0	3	0.00%	N/A	N/A	N/A	
Mar-02	0	1	0.00%	0	0							
Apr-02	0	1	0.00%	3	0							
May-02						0	1	0.00%	0.00%			
Jun-02												
Jul-02												
Aug-02												
Sep-02												
Oct-02	0	2	0.00%	0	0							
Nov-02	0	1	0.00%	0	0							
Dec-02	0	1	0.00%	1	0							

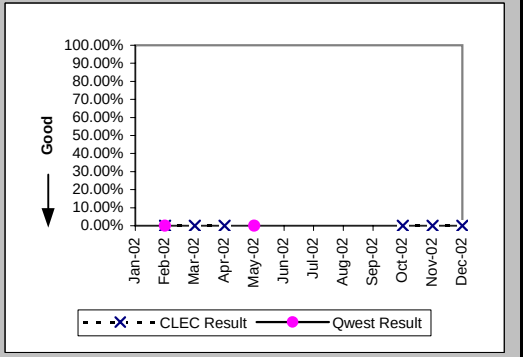

Checklist #7 - E911/911 Trunk Repair

Repair Repeat Report Rate (Percent) (MR-7D*) (Parity)-- Interval Zone One

Date	CLEC Num	CLEC Denom	CLEC Result	PID Exc	Data Exc	Qwest Num	Qwest Denom	Qwest Result	Qwest Std De	Mod Z Scr	Parity Scr	Diff Signif?
Jan-02												
Feb-02	0	2	0.00%	0	0	0	3	0.00%	N/A	N/A	N/A	
Mar-02	0	1	0.00%	0	0							
Apr-02												
May-02						0	1	0.00%	0.00%			
Jun-02												
Jul-02												
Aug-02												
Sep-02												
Oct-02	0	1	0.00%	0	0							
Nov-02	0	1	0.00%	0	0							
Dec-02												

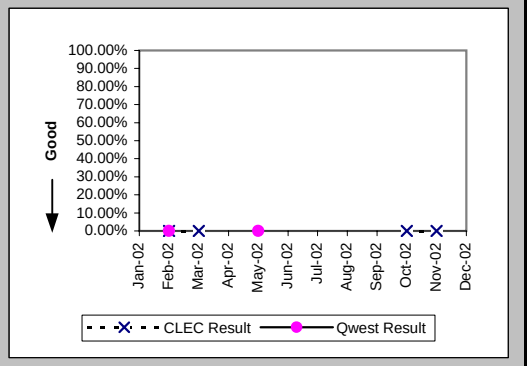

All Troubles Cleared within 4 hours (Percent) (MR-5B) (Parity)-- Interval Zone Two

Date	CLEC Num	CLEC Denom	CLEC Result	PID Exc	Data Exc	Qwest Num	Qwest Denom	Qwest Result	Qwest Std De	Mod Z Scr	Parity Scr	Diff Signif?
Jan-02	2	2	100.00%	0	0	2	2	100.00%	N/A	N/A	N/A	
Feb-02												
Mar-02						3	3	100.00%	0.00%			
Apr-02	1	1	100.00%	0	0	3	3	100.00%	N/A	N/A	N/A	
May-02						1	2	50.00%	50.00%			
Jun-02	2	3	66.67%	0	0	2	2	100.00%	N/A	N/A	-0.71	No
Jul-02	0	3	0.00%	0	0							
Aug-02						1	1	100.00%	0.00%			
Sep-02												
Oct-02						2	2	100.00%	0.00%			
Nov-02												
Dec-02												

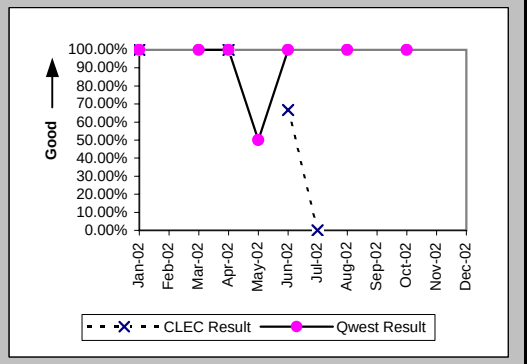

Mean Time to Restore (Hours:Minutes) (MR-6E) (Parity)-- Interval Zone Two

Date	CLEC Num	CLEC Denom	CLEC Result	PID Exc	Data Exc	Qwest Num	Qwest Denom	Qwest Result	Qwest Std De	Mod Z Scr	Parity Scr	Diff Signif?
Jan-02	3:10	2	1:35	0	0	2:26	2	1:13	1:42	-0.73	-1.44	No
Feb-02												
Mar-02						0:11	3	0:04	0:04			
Apr-02	0:57	1	0:57	0	0	4:58	3	1:39	2:02	-0.3	-1.18	No
May-02						4:21	2	2:10	2:49			
Jun-02	7:39	3	2:33	0	0	3:48	2	1:54	1:11	0.06	-0.97	No
Jul-02	17:11	3	5:44	0	0							
Aug-02						0:02	1	0:02				
Sep-02												
Oct-02						0:02	2	0:01	0:00			
Nov-02												
Dec-02												

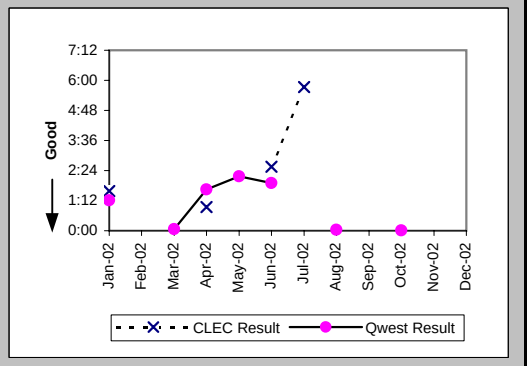

Checklist #7 - E911/911 Trunk Repair

Repair Repeat Report Rate (Percent) (MR-7E) (Parity)-- Interval Zone Two

Date	CLEC Num	CLEC Denom	CLEC Result	PID Exc	Data Exc	Qwest Num	Qwest Denom	Qwest Result	Qwest Std De	Mod Z Scr	Parity Scr	Diff Signif?
Jan-02	0	2	0.00%	0	0	1	2	50.00%	50.00%	-1	-1.61	No
Feb-02												
Mar-02						1	3	33.33%	47.14%			
Apr-02	0	1	0.00%	0	0	0	3	0.00%	N/A	N/A	N/A	
May-02						0	2	0.00%	0.00%			
Jun-02	0	3	0.00%	0	0	2	2	100.00%	N/A	N/A		
Jul-02	0	3	0.00%	0	0							
Aug-02						0	1	0.00%	0.00%			
Sep-02												
Oct-02						0	2	0.00%	0.00%			
Nov-02												
Dec-02												

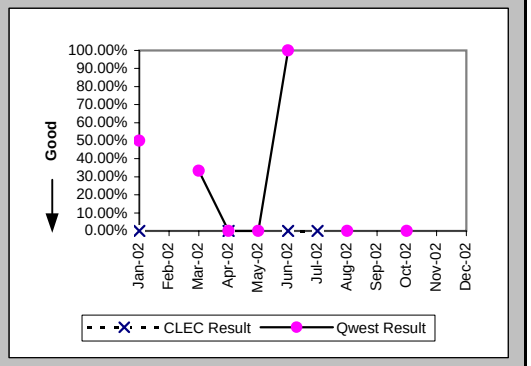

Repair Repeat Report Rate (Percent) (MR-7E*) (Parity)-- Interval Zone Two

Date	CLEC Num	CLEC Denom	CLEC Result	PID Exc	Data Exc	Qwest Num	Qwest Denom	Qwest Result	Qwest Std De	Mod Z Scr	Parity Scr	Diff Signif?
Jan-02	0	2	0.00%	0	0	1	2	50.00%	50.00%	-1	-1.61	No
Feb-02												
Mar-02						1	2	50.00%	50.00%			
Apr-02						0	2	0.00%	0.00%			
May-02						0	2	0.00%	0.00%			
Jun-02	0	3	0.00%	0	0	2	2	100.00%	N/A	N/A		
Jul-02	0	3	0.00%	0	0							
Aug-02						0	1	0.00%	0.00%			
Sep-02												
Oct-02						0	2	0.00%	0.00%			
Nov-02												
Dec-02												

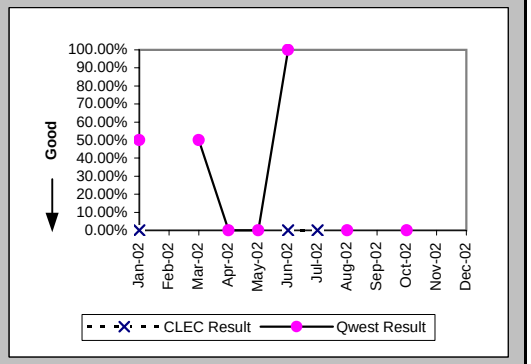

Trouble Rate (Percent) (MR-8) (Parity)-- Interval Zone One and Two

Date	CLEC Num	CLEC Denom	CLEC Result	PID Exc	Data Exc	Qwest Num	Qwest Denom	Qwest Result	Qwest Std De	Mod Z Scr	Parity Scr	Diff Signif?
Jan-02	2	246	0.81%	0	0	2	701	0.29%	5.33%	1	-0.39	No
Feb-02	2	246	0.81%	0	0	3	709	0.42%	6.49%	0.69	-0.58	No
Mar-02	1	248	0.40%	0	0	3	711	0.42%	6.48%	-0.04	-1.02	No
Apr-02	2	248	0.81%	3	0	3	711	0.42%	6.48%	0.69	-0.58	No
May-02	0	244	0.00%	0	0	3	707	0.42%	6.50%	-0.88	-1.53	No
Jun-02	3	244	1.23%	0	0	2	705	0.28%	5.32%	1.57	-0.05	No
Jul-02	3	245	1.22%	0	0	0	705	0.00%	N/A	N/A	0.43	Yes
Aug-02	0	248	0.00%	0	0	1	706	0.14%	3.76%	-0.51	-1.31	No
Sep-02	0	254	0.00%	0	0	0	707	0.00%	N/A	N/A	N/A	
Oct-02	2	254	0.79%	0	0	2	707	0.28%	5.31%	0.98	-0.4	No
Nov-02	1	254	0.39%	0	0	0	707	0.00%	N/A	N/A	-0.3	No
Dec-02	1	255	0.39%	1	0	0	710	0.00%	N/A	N/A	-0.3	No

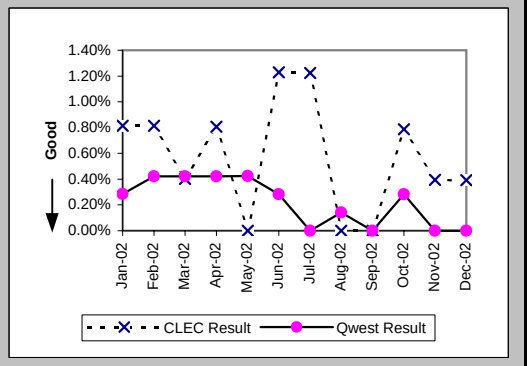

Checklist #7 - E911/911 Trunk Repair

Trouble Rate (Percent) (MR-8*) (Parity)-- Interval Zone One and Two

Date	CLEC Num	CLEC Denom	CLEC Result	PID Exc	Data Exc	Qwest Num	Qwest Denom	Qwest Result	Qwest Std De	Mod Z Scr	Parity Scr	Diff Signif?
Jan-02	2	246	0.81%	0	0	2	701	0.29%	5.33%	1	-0.39	No
Feb-02	2	246	0.81%	0	0	3	709	0.42%	6.49%	0.69	-0.58	No
Mar-02	1	248	0.40%	0	0	2	711	0.28%	5.30%	0.27	-0.83	No
Apr-02	0	248	0.00%	0	0	2	711	0.28%	5.30%	-0.72	-1.44	No
May-02	0	244	0.00%	0	0	3	707	0.42%	6.50%	-0.88	-1.53	No
Jun-02	3	244	1.23%	0	0	2	705	0.28%	5.32%	1.57	-0.05	No
Jul-02	3	245	1.22%	0	0	0	705	0.00%	N/A	N/A	0.43	Yes
Aug-02	0	248	0.00%	0	0	1	706	0.14%	3.76%	-0.51	-1.31	No
Sep-02	0	254	0.00%	0	0	0	707	0.00%	N/A	N/A	N/A	
Oct-02	1	254	0.39%	0	0	2	707	0.28%	5.31%	0.25	-0.85	No
Nov-02	1	254	0.39%	0	0	0	707	0.00%	N/A	N/A	-0.3	No
Dec-02												

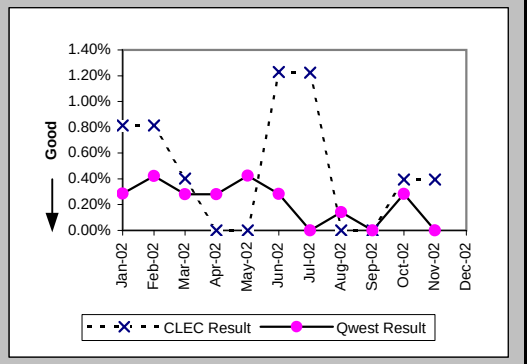

Customer and Non-Qwest Related Trouble Reports (Percent) (MR-10) (Diagnostic)-- Interval Zone One and Two

Date	CLEC Num	CLEC Denom	CLEC Result	PID Exc	Data Exc	Qwest Num	Qwest Denom	Qwest Result	Qwest Std De	Mod Z Scr	Parity Scr	Diff Signif?
Jan-02	0	2	0.00%	0	0	0	2	0.00%	N/A	N/A	N/A	
Feb-02	0	2	0.00%	0	0	0	3	0.00%	N/A	N/A	N/A	
Mar-02	0	1	0.00%	0	0	0	3	0.00%	N/A	N/A	N/A	
Apr-02	3	5	60.00%	0	0	0	3	0.00%	N/A	N/A	-0.1	No
May-02	2	2	100.00%	0	0	1	4	25.00%	43.30%	1.42	-0.14	No
Jun-02	0	3	0.00%	0	0	0	2	0.00%	N/A	N/A	N/A	
Jul-02	0	3	0.00%	0	0	1	1	100.00%	N/A	N/A		
Aug-02						1	2	50.00%	50.00%			
Sep-02						1	1	100.00%	0.00%			
Oct-02	0	2	0.00%	0	0	0	2	0.00%	N/A	N/A	N/A	
Nov-02	0	1	0.00%	0	0							
Dec-02	1	2	50.00%	0	0							

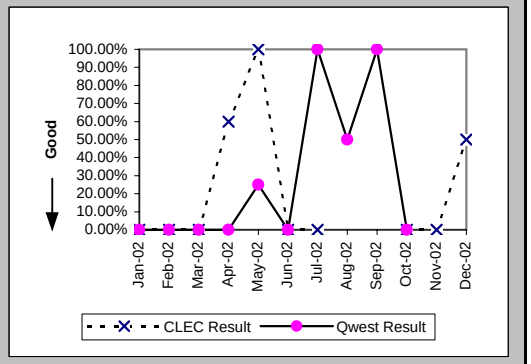

Checklist #7 - Operator Services - Directory Assistance

Speed of Answer - Directory Assistance (Avg Sec) (DA-1) (Parity)	
Date	Qwest / CLEC Aggregate Result
Jan-02	6.38
Feb-02	4.86
Mar-02	6.90
Apr-02	7.18
May-02	7.95
Jun-02	8.54
Jul-02	8.77
Aug-02	8.36
Sep-02	8.68
Oct-02	8.66
Nov-02	8.45
Dec-02	8.01

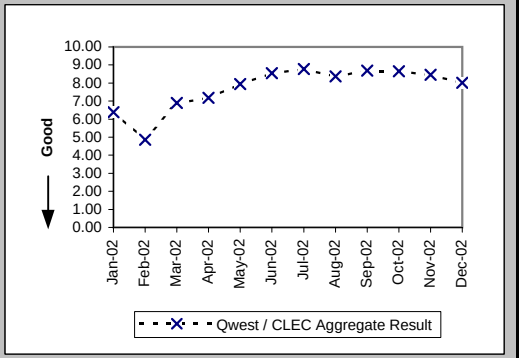

Speed of Answer - Operator Services (Avg Sec) (OS-1) (Parity)	
Date	Qwest / CLEC Aggregate Result
Jan-02	8.78
Feb-02	6.29
Mar-02	9.45
Apr-02	9.35
May-02	9.42
Jun-02	9.26
Jul-02	9.86
Aug-02	8.92
Sep-02	8.69
Oct-02	8.52
Nov-02	8.33
Dec-02	8.88

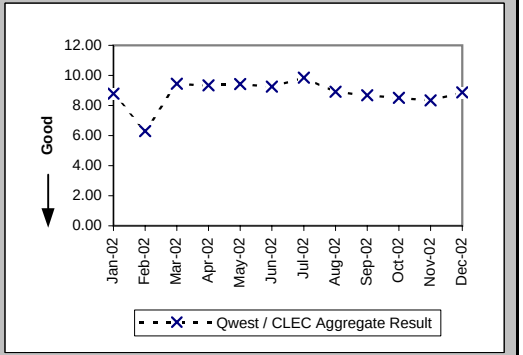

Checklist #8 - Directory Listings

Time to Update Databases (Avg Sec) (DB-1C-1) (Parity)

Date	CLEC Result	PID Exc	Data Exc
Jan-02	0.06	0	0
Feb-02	0.05	0	0
Mar-02	0.09	0	0
Apr-02	0.11	0	0
May-02	0.06	0	8
Jun-02	0.06	0	0
Jul-02	0.05	0	16
Aug-02	0.05	0	0
Sep-02	0.05	0	0
Oct-02	0.08	0	0
Nov-02	0.14	0	0
Dec-02	0.12	0	0

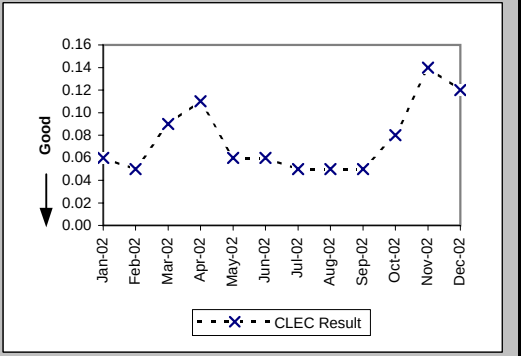

Accurate Database Updates (Percent) (DB-2C-1) (Parity)

Date	CLEC Result	PID Exc	Data Exc
Jan-02	97.51%	0	0
Feb-02	96.23%	0	0
Mar-02	94.45%	0	0
Apr-02	95.78%	0	0
May-02	96.87%	0	8
Jun-02	96.80%	0	0
Jul-02	96.46%	0	16
Aug-02	96.81%	0	0
Sep-02	97.50%	0	0
Oct-02	97.64%	0	0
Nov-02	98.57%	0	0
Dec-02	98.80%	0	0

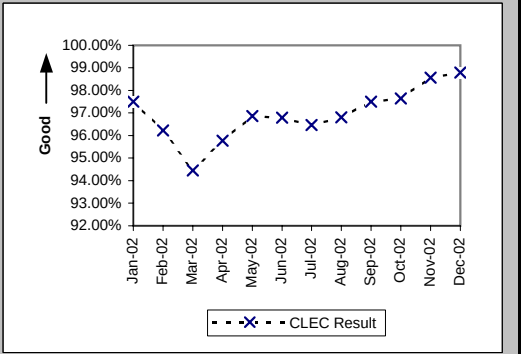

Checklist #9 - NXX Code Activation

NXX Code Activation (Percent) (NP-1A) (Parity)

Date	CLEC Num	CLEC Denom	CLEC Result	PID Exc	Data Exc	Qwest Num	Qwest Denom	Qwest Result
Jan-02	1	1	100.00%	0	0			
Feb-02								
Mar-02								
Apr-02								
May-02	1	1	100.00%	0	0			
Jun-02								
Jul-02								
Aug-02								
Sep-02								
Oct-02	3	3	100.00%	0	0			
Nov-02								
Dec-02	4	4	100.00%	0	0			

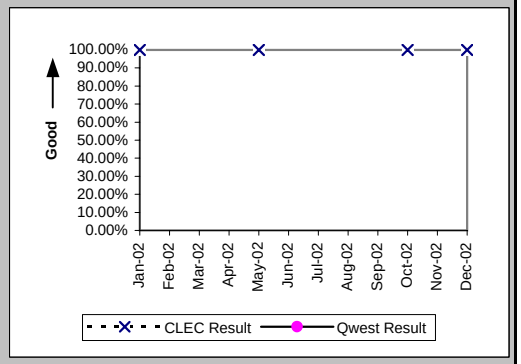

NXX Code Activation - Facility Delays (Percent) (NP-1B) (Diagnostic)

Date	CLEC Num	CLEC Denom	CLEC Result	PID Exc	Data Exc	Qwest Num	Qwest Denom	Qwest Result
Jan-02	0	1	0.00%	0	0			
Feb-02								
Mar-02								
Apr-02								
May-02	0	1	0.00%	0	0			
Jun-02								
Jul-02								
Aug-02								
Sep-02								
Oct-02	0	3	0.00%	0	0			
Nov-02								
Dec-02	0	4	0.00%	0	0			

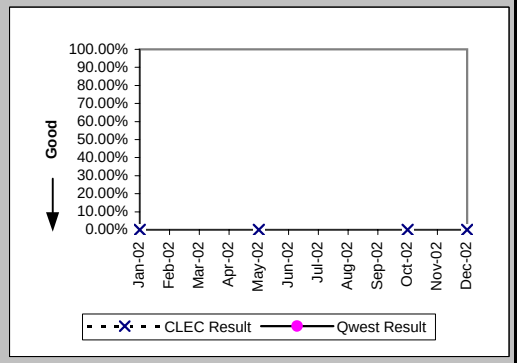

Checklist #10 - Databases and Signaling

Time to Update Databases (Avg Sec) LIDB (DB-1B) (Parity)			
Date	CLEC Result	PID Exc	Data Exc
Jan-02	7.47	0	0
Feb-02	7.17	0	0
Mar-02	7.02	0	0
Apr-02	4.44	0	0
May-02	1.25	0	0
Jun-02	1.47	0	0
Jul-02	1.32	0	0
Aug-02	1.26	0	0
Sep-02	1.27	0	0
Oct-02	1.75	0	0
Nov-02	1.46	0	0
Dec-02	1.47	0	0

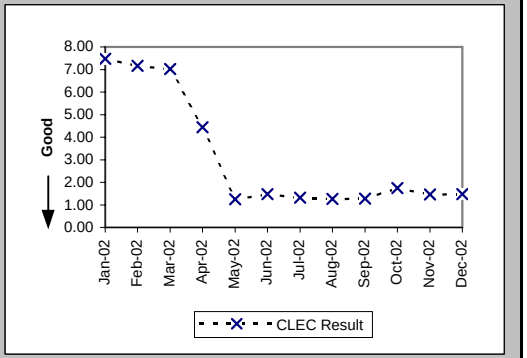

Checklist #11 - Number Portability**

Number Portability Timeliness (Percent) (OP-8B) (Benchmark)

Date	CLEC Num	CLEC Denom	CLEC Result	PID Exc	Data Exc	Qwest Num	Qwest Denom	Qwest Result	Qwest Std De	Mod Z Scr	Parity Scr	Diff Signif?
Jan-02	1117	1124	99.38%	0	0							No
Feb-02	1383	1387	99.71%	0	0							No
Mar-02	1452	1456	99.73%	0	0							No
Apr-02	1756	1761	99.72%	0	0							No
May-02	841	841	100.00%	0	0							No
Jun-02	563	573	98.25%	0	0							No
Jul-02	1000	1003	99.70%	0	0							No
Aug-02	792	810	97.78%	0	0							No
Sep-02	654	656	99.70%	0	0							No
Oct-02	725	726	99.86%	0	0							No
Nov-02	858	861	99.65%	0	0							No
Dec-02	907	908	99.89%	0	0							No

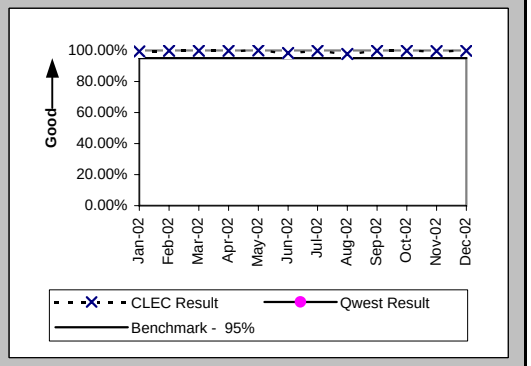

Percentage of LNP Triggers Set Prior to the Frame Due Time (Percent) (OP-8C) (Benchmark)

Date	CLEC Num	CLEC Denom	CLEC Result	PID Exc	Data Exc	Qwest Num	Qwest Denom	Qwest Result	Qwest Std De	Mod Z Scr	Parity Scr	Diff Signif?
Jan-02	2866	2973	96.40%	0	0							No
Feb-02	1545	1554	99.42%	0	0							No
Mar-02	5383	5425	99.23%	0	0							No
Apr-02	2044	2046	99.90%	0	0							No
May-02	4119	4123	99.90%	0	0							No
Jun-02	3926	3972	98.84%	0	0							No
Jul-02	1122	1133	99.03%	0	0							No
Aug-02	5619	5816	96.61%	0	0							No
Sep-02	1909	1912	99.84%	0	0							No
Oct-02	4888	4890	99.96%	0	0							No
Nov-02	4310	4366	98.72%	0	0							No
Dec-02	4984	4996	99.76%	0	0							No

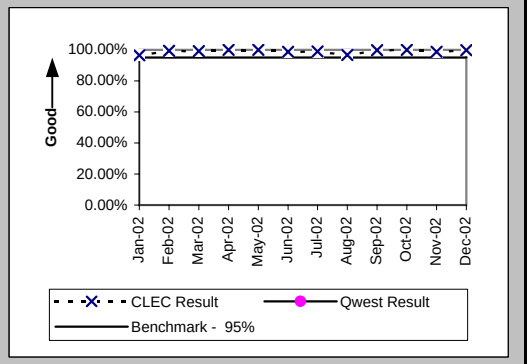

Timeliness of Disconnects associated with LNP Orders (Percent) (OP-17A) (Benchmark)

Date	CLEC Num	CLEC Denom	CLEC Result	PID Exc	Data Exc	Qwest Num	Qwest Denom	Qwest Result	Qwest Std De	Mod Z Scr	Parity Scr	Diff Signif?
Jan-02	4097	4097	100.00%	0	0							No
Feb-02	2940	2942	99.93%	0	0							No
Mar-02	6881	6881	100.00%	0	0							No
Apr-02	3621	3621	100.00%	0	0							No
May-02	5115	5115	100.00%	0	0							No
Jun-02	5079	5079	100.00%	0	0							No
Jul-02	2755	2755	100.00%	0	0							No
Aug-02	8158	8159	99.99%	0	0							No
Sep-02	3295	3295	100.00%	0	0							No
Oct-02	5690	5690	100.00%	0	0							No
Nov-02	5647	5647	100.00%	0	0							No
Dec-02	5972	5974	99.97%	0	0							No

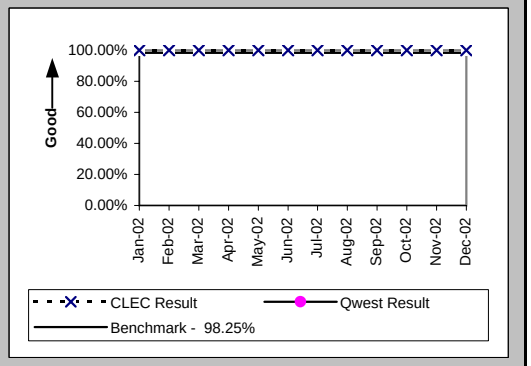

Checklist #11 - Number Portability**

Timeliness of Disconnects associated with LNP Orders (Percent) (OP-17B) (Diagnostic)

Date	CLEC Num	CLEC Denom	CLEC Result	PID Exc	Data Exc	Qwest Num	Qwest Denom	Qwest Result	Qwest Std De	Mod Z Scr	Parity Scr	Diff Signif?
Jan-02	4097	4097	100.00%	0	0							
Feb-02	2942	2942	100.00%	0	0							
Mar-02	6881	6881	100.00%	0	0							
Apr-02	3621	3621	100.00%	0	0							
May-02	5115	5115	100.00%	0	0							
Jun-02	5079	5079	100.00%	0	0							
Jul-02	2755	2755	100.00%	0	0							
Aug-02	8159	8159	100.00%	0	0							
Sep-02	3295	3295	100.00%	0	0							
Oct-02	5690	5690	100.00%	0	0							
Nov-02	5647	5647	100.00%	0	0							
Dec-02	5974	5974	100.00%	0	0							

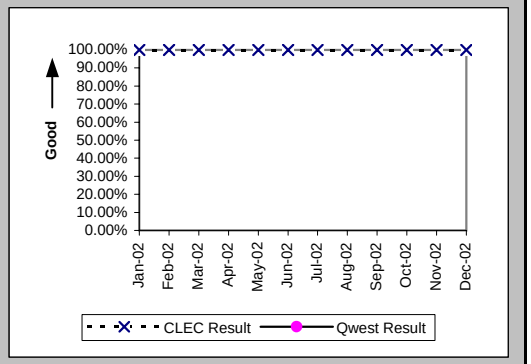

LNP Trouble Reports Cleared within 4 Hours (Percent) (MR-11A) (Parity)

Date	CLEC Num	CLEC Denom	CLEC Result	PID Exc	Data Exc	Qwest Num	Qwest Denom	Qwest Result	Qwest Std De	Mod Z Scr	Parity Scr	Diff Signif?
Jan-02						1652	2332	70.84%	45.45%			
Feb-02						1671	2589	64.54%	47.84%			
Mar-02						1987	2956	67.22%	46.94%			
Apr-02						1144	1650	69.33%	46.11%			
May-02						948	1825	51.95%	49.96%			
Jun-02						1017	1629	62.43%	48.43%			
Jul-02						934	1649	56.64%	49.56%			
Aug-02	1	1	100.00%	0	0	1195	2059	58.04%	49.35%	-0.85	-1.52	No
Sep-02						766	1390	55.11%	49.74%			
Oct-02						930	1461	63.66%	48.10%			
Nov-02						811	1239	65.46%	47.55%			
Dec-02	1	1	100.00%	0	0	730	1160	62.93%	48.30%	-0.77	-1.47	No

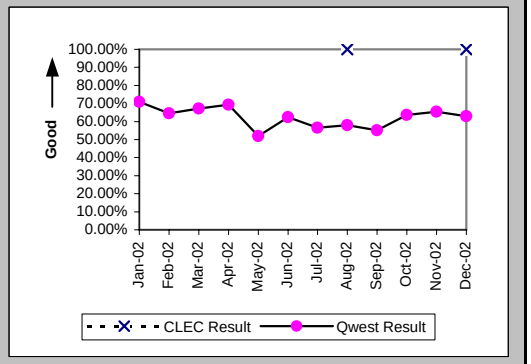

LNP Trouble Reports Cleared within 48 Hours Volumes 0-20 (Average Days) (MR-11B) (Benchmark)

Date	CLEC Num	CLEC Denom	CLEC Result	PID Exc	Data Exc	Qwest Num	Qwest Denom	Qwest Result	Qwest Std De	Mod Z Scr	Parity Scr	Diff Signif?
Jan-02						4937	4957	1.00	0.06			
Feb-02						5324	5348	1.00	0.07			
Mar-02	1	1	1.00	0	0	5521	5553	0.99	0.08	-0.08	-1.05	No
Apr-02						3986	4002	1.00	0.06			
May-02						3972	3986	1.00	0.06			
Jun-02						3531	3541	1.00	0.05			
Jul-02						3403	3418	1.00	0.07			
Aug-02	1	1	1.00	0	0	3828	3839	1.00	0.05	0.05	-0.97	No
Sep-02						2858	2875	0.99	0.08			
Oct-02						3088	3093	1.00	0.04			
Nov-02	2	2	1.00	0	0	2578	2587	1.00	0.06	-0.08	-1.05	No
Dec-02	2	2	1.00	0	0	2373	2387	0.99	0.08	0.11	-0.93	No

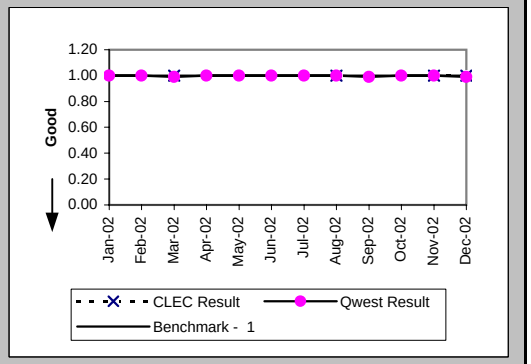

Checklist #13 - Reciprocal Compensation

Billing Accuracy - Adjustments for Errors (Percent) Reciprocal Compensation (BI-3B) (Benchmark)

Date	CLEC Num	CLEC Denom	CLEC Result	PID Exc	Data Exc
Jan-02	11381.19	11381.19	100.00%	0	0
Feb-02	9143.73	9143.73	100.00%	0	0
Mar-02	8341.75	8341.75	100.00%	0	0
Apr-02	11181.28	11181.28	100.00%	0	0
May-02	7630.65	7630.65	100.00%	0	0
Jun-02	7263.23	7263.23	100.00%	0	0
Jul-02	9754.59	9754.59	100.00%	0	0
Aug-02	10743.45	10743.45	100.00%	0	0
Sep-02	10840.29	10840.29	100.00%	0	0
Oct-02	10915.57	10915.57	100.00%	0	0
Nov-02	11125.24	11125.24	100.00%	0	0
Dec-02	10967.51	10967.51	100.00%	0	0

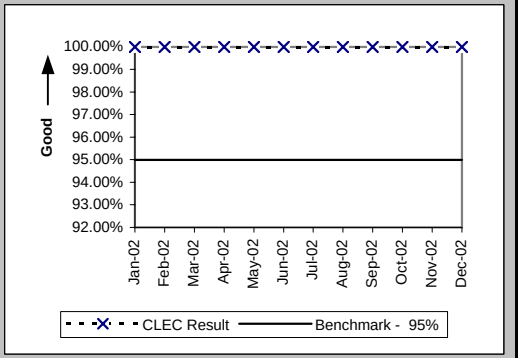

Billing Completeness (Percent) Reciprocal Compensation (BI-4B) (Benchmark)

Date	CLEC Num	CLEC Denom	CLEC Result	PID Exc	Data Exc
Jan-02	11381.19	11381.19	100.00%	0	0
Feb-02	9143.73	9143.73	100.00%	0	0
Mar-02	8341.75	8341.75	100.00%	0	0
Apr-02	8392.96	11181.28	75.06%	0	0
May-02	7630.65	7630.65	100.00%	0	0
Jun-02	7263.23	7263.23	100.00%	0	0
Jul-02	9754.59	9754.59	100.00%	0	0
Aug-02	10743.45	10743.45	100.00%	0	0
Sep-02	10840.29	10840.29	100.00%	0	0
Oct-02	10915.57	10915.57	100.00%	0	0
Nov-02	11125.24	11125.24	100.00%	0	0
Dec-02	10967.51	10967.51	100.00%	0	0

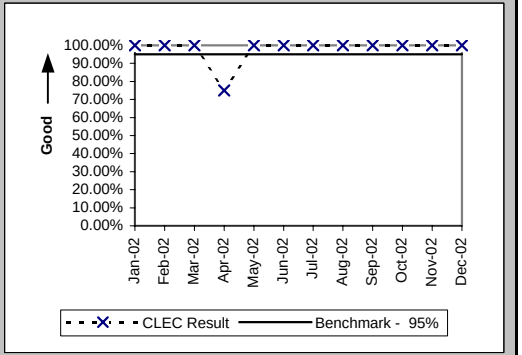

Checklist #14 - Resale - Residence Installation

Installation Commitments Met (Percent) (OP-3A) (Parity)-- Dispatches Within MSAs

Date	CLEC Num	CLEC Denom	CLEC Result	PID Exc	Data Exc	Qwest Num	Qwest Denom	Qwest Result	Qwest Std De	Mod Z Scr	Parity Scr	Diff Signif?
Jan-02	102	107	95.33%	0	0	5107	5599	91.21%	28.31%	-1.49	-1.91	No
Feb-02	116	118	98.31%	1	1	4303	4729	90.99%	28.63%	-2.74	-2.67	No
Mar-02	107	109	98.17%	0	1	4679	5074	92.22%	26.79%	-2.29	-2.39	No
Apr-02	145	149	97.32%	0	2	4658	5024	92.72%	25.99%	-2.13	-2.29	No
May-02	56	56	100.00%	0	0	4624	4867	95.01%	21.78%	-1.71	-2.04	No
Jun-02	58	58	100.00%	0	1	4254	4447	95.66%	20.38%	-1.61	-1.98	No
Jul-02	79	82	96.34%	0	0	4387	4634	94.67%	22.46%	-0.67	-1.41	No
Aug-02	76	76	100.00%	0	0	4470	4711	94.88%	22.03%	-2.01	-2.22	No
Sep-02	52	55	94.55%	0	0	4414	4605	95.85%	19.94%	0.53	-0.68	No
Oct-02	67	68	98.53%	1	0	4800	5058	94.90%	22.00%	-1.35	-1.82	No
Nov-02	47	47	100.00%	0	0	3347	3528	94.87%	22.06%	-1.58	-1.96	No
Dec-02	36	38	94.74%	1	0	3423	3622	94.51%	22.79%	-0.06	-1.04	No

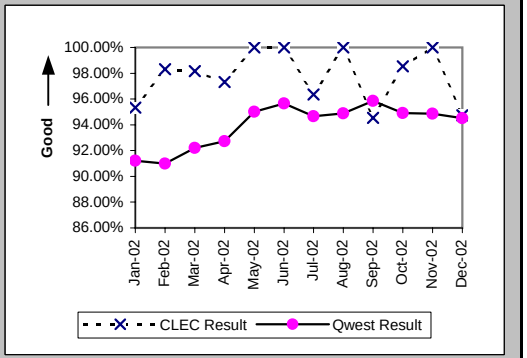

Installation Interval (Average Days) (OP-4A) (Parity)-- Dispatches Within MSAs

Date	CLEC Num	CLEC Denom	CLEC Result	PID Exc	Data Exc	Qwest Num	Qwest Denom	Qwest Result	Qwest Std De	Mod Z Scr	Parity Scr	Diff Signif?
Jan-02	356	107	3.33	0	0	26197	5626	4.66	3.72	-3.66	-3.23	No
Feb-02	354	119	2.97	0	1	23003	4794	4.80	3.95	-4.98	-4.03	No
Mar-02	343	109	3.15	0	1	24693	5084	4.86	4.36	-4.05	-3.46	No
Apr-02	454	149	3.05	0	2	24748	5043	4.91	4.05	-5.53	-4.36	No
May-02	176	56	3.14	0	0	22910	4879	4.70	4.13	-2.8	-2.7	No
Jun-02	180	58	3.10	0	1	21519	4460	4.82	4.11	-3.17	-2.93	No
Jul-02	256	82	3.12	0	0	22378	4643	4.82	4.23	-3.6	-3.19	No
Aug-02	247	76	3.25	0	0	24641	4729	5.21	4.49	-3.78	-3.3	No
Sep-02	234	55	4.25	0	0	25299	4638	5.45	3.97	-2.23	-2.35	No
Oct-02	238	69	3.45	0	0	25368	5079	4.99	4.08	-3.12	-2.9	No
Nov-02	129	47	2.74	0	0	16690	3538	4.72	4.79	-2.8	-2.7	No
Dec-02	132	39	3.38	0	0	17791	3634	4.90	4.27	-2.2	-2.34	No

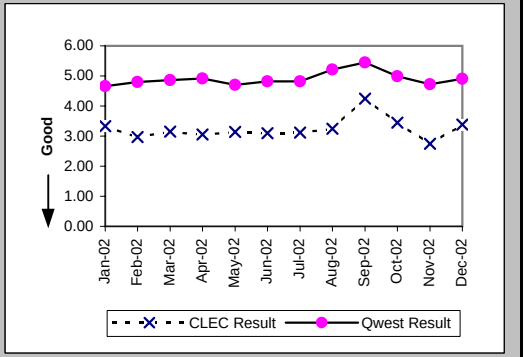

Delayed Days for Non-Facility Reasons (Average Days) (OP-6A-1) (Parity)-- Dispatches Within MSAs

Date	CLEC Num	CLEC Denom	CLEC Result	PID Exc	Data Exc	Qwest Num	Qwest Denom	Qwest Result	Qwest Std De	Mod Z Scr	Parity Scr	Diff Signif?
Jan-02	3	3	1.00	0	0	1483	333	4.45	4.19	-1.42	-1.86	No
Feb-02	13	2	6.50	1	0	1541	328	4.70	6.34	1.01	-0.39	No
Mar-02	4	1	4.00	0	0	1455	291	5.00	9.23	-0.11	-1.07	No
Apr-02	4	3	1.33	0	0	909	235	3.87	4.96	-0.88	-1.54	No
May-02						701	122	5.75	7.76			
Jun-02						458	90	5.09	7.42			
Jul-02	8	1	8.00	0	0	568	142	4.00	6.43	1.17	-0.29	No
Aug-02						568	122	4.66	9.01			
Sep-02	1	1	1.00	0	0	519	114	4.55	5.48	-0.65	-1.39	No
Oct-02	2	1	2.00	0	0	896	169	5.30	11.30	-0.29	-1.18	No
Nov-02						475	123	3.86	9.06			
Dec-02	5	2	2.50	0	0	420	114	3.68	5.41	-0.31	-1.19	No

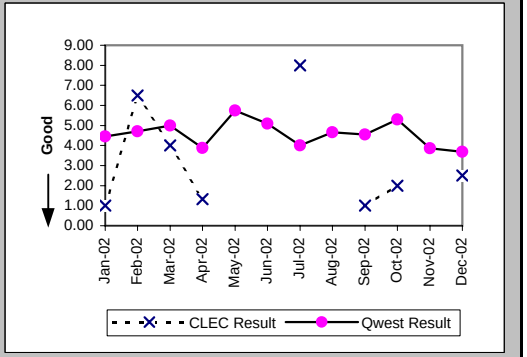

Checklist #14 - Resale - Residence Installation

Delayed Days for Facility Reasons (Average Days) (OP-6B-1) (Parity)-- Dispatches Within MSAs

Date	CLEC Num	CLEC Denom	CLEC Result	PID Exc	Data Exc	Qwest Num	Qwest Denom	Qwest Result	Qwest Std De	Mod Z Scr	Parity Scr	Diff Signif?
Jan-02	8	2	4.00	0	0	1391	177	7.86	9.28	-0.58	-1.36	No
Feb-02						867	113	7.67	9.06			
Mar-02	5	1	5.00	0	0	928	110	8.44	10.34	-0.33	-1.2	No
Apr-02	16	1	16.00	0	0	937	142	6.60	5.21	1.6	-0.03	No
May-02						978	127	7.70	7.67			
Jun-02						732	107	6.84	5.86			
Jul-02	7	2	3.50	0	0	571	109	5.24	3.92	-0.62	-1.38	No
Aug-02						916	122	7.51	5.89			
Sep-02	16	2	8.00	0	0	738	103	7.17	12.63	0.8	-0.52	No
Oct-02	5	1	5.00	0	0	658	103	6.39	5.20	-0.27	-1.16	No
Nov-02						554	65	8.52	14.70			
Dec-02	4	1	4.00	0	0	580	87	6.67	11.34	-0.23	-1.14	No

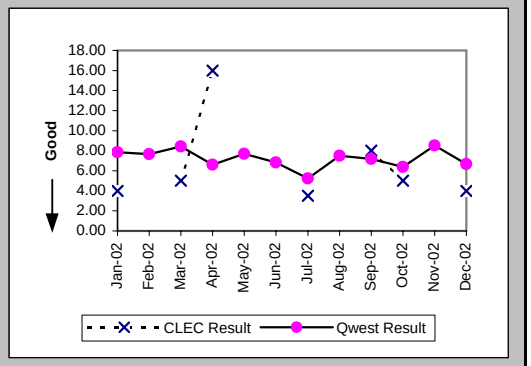

Installation Commitments Met (Percent) (OP-3B) (Parity)-- Dispatches Outside MSAs

Date	CLEC Num	CLEC Denom	CLEC Result	PID Exc	Data Exc	Qwest Num	Qwest Denom	Qwest Result	Qwest Std De	Mod Z Scr	Parity Scr	Diff Signif?
Jan-02	60	60	100.00%	0	1	2018	2246	89.85%	30.20%	-2.57	-2.56	No
Feb-02	45	49	91.84%	1	0	1903	2126	89.51%	30.64%	-0.53	-1.32	No
Mar-02	51	52	98.08%	0	0	2204	2408	91.53%	27.85%	-1.68	-2.02	No
Apr-02	65	65	100.00%	0	0	2215	2386	92.83%	25.79%	-2.21	-2.34	No
May-02	45	46	97.83%	0	0	2131	2256	94.46%	22.88%	-0.99	-1.6	No
Jun-02	41	43	95.35%	0	0	2045	2182	93.72%	24.26%	-0.44	-1.26	No
Jul-02	38	40	95.00%	0	1	2026	2192	92.43%	26.46%	-0.61	-1.37	No
Aug-02	40	42	95.24%	0	0	1996	2152	92.75%	25.93%	-0.62	-1.37	No
Sep-02	32	36	88.89%	1	1	2135	2280	93.64%	24.40%	1.1	-0.33	No
Oct-02	32	33	96.97%	0	0	2386	2517	94.80%	22.21%	-0.56	-1.34	No
Nov-02	38	39	97.44%	0	0	1668	1774	94.02%	23.70%	-0.89	-1.54	No
Dec-02	32	33	96.97%	0	0	1568	1683	93.17%	25.23%	-0.86	-1.52	No

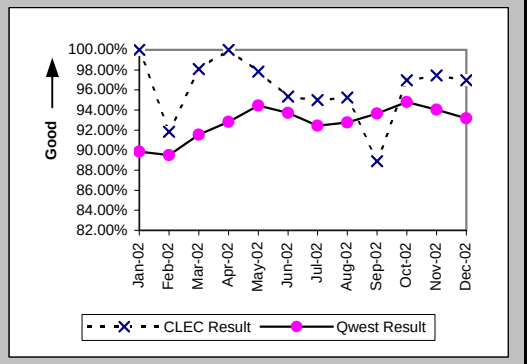

Installation Interval (Average Days) (OP-4B) (Parity)-- Dispatches Outside MSAs

Date	CLEC Num	CLEC Denom	CLEC Result	PID Exc	Data Exc	Qwest Num	Qwest Denom	Qwest Result	Qwest Std De	Mod Z Scr	Parity Scr	Diff Signif?
Jan-02	184	60	3.07	0	1	10628	2259	4.70	5.53	-2.26	-2.38	No
Feb-02	189	50	3.78	0	0	11489	2136	5.38	6.14	-1.82	-2.11	No
Mar-02	156	52	3.00	0	0	11825	2416	4.89	4.19	-3.23	-2.96	No
Apr-02	186	65	2.86	0	0	11780	2396	4.92	5.11	-3.2	-2.95	No
May-02	173	46	3.76	0	0	11577	2269	5.10	5.98	-1.51	-1.92	No
Jun-02	212	43	4.93	0	0	11684	2188	5.34	5.05	-0.53	-1.32	No
Jul-02	143	40	3.58	0	1	11110	2202	5.05	5.47	-1.69	-2.03	No
Aug-02	167	42	3.98	0	0	11544	2164	5.33	4.84	-1.8	-2.09	No
Sep-02	184	37	4.97	0	1	12726	2298	5.54	5.34	-0.64	-1.39	No
Oct-02	138	33	4.18	0	0	14133	2537	5.57	5.23	-1.51	-1.92	No
Nov-02	146	39	3.74	0	0	10031	1791	5.60	9.51	-1.21	-1.73	No
Dec-02	144	33	4.36	0	0	8878	1703	5.21	5.19	-0.93	-1.57	No

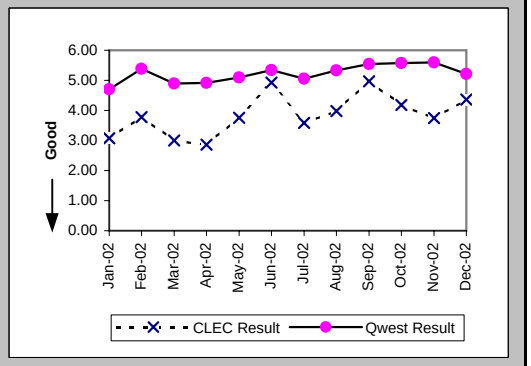

Checklist #14 - Resale - Residence Installation

Delayed Days for Non-Facility Reasons (Average Days) (OP-6A-2) (Parity)-- Dispatches Outside MSAs

Date	CLEC Num	CLEC Denom	CLEC Result	PID Exc	Data Exc	Qwest Num	Qwest Denom	Qwest Result	Qwest Std De	Mod Z Scr	Parity Scr	Diff Signif?
Jan-02						617	142	4.35	4.49			
Feb-02	14	3	4.67	0	0	751	123	6.11	10.89	-0.23	-1.14	No
Mar-02	1	1	1.00	0	0	589	122	4.83	5.48	-0.7	-1.42	No
Apr-02						518	88	5.89	9.47			
May-02	1	1	1.00	0	0	396	51	7.76	13.14	-0.51	-1.31	No
Jun-02						229	48	4.77	10.19			
Jul-02	2	1	2.00	0	0	332	68	4.88	13.31	-0.22	-1.13	No
Aug-02						156	50	3.12	3.09			
Sep-02	11	3	3.67	0	0	260	59	4.41	5.38	-0.23	-1.14	No
Oct-02						320	50	6.40	10.41			
Nov-02						298	53	5.62	8.88			
Dec-02						327	55	5.95	8.88			

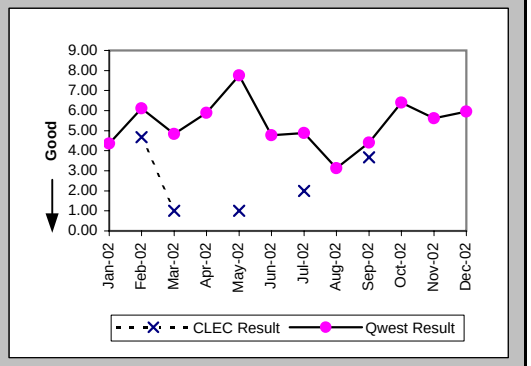

Delayed Days for Facility Reasons (Average Days) (OP-6B-2) (Parity)-- Dispatches Outside MSAs

Date	CLEC Num	CLEC Denom	CLEC Result	PID Exc	Data Exc	Qwest Num	Qwest Denom	Qwest Result	Qwest Std De	Mod Z Scr	Parity Scr	Diff Signif?
Jan-02						955	92	10.38	19.62			
Feb-02	20	2	10.00	0	0	1178	104	11.33	15.51	-0.12	-1.07	No
Mar-02						815	86	9.48	8.07			
Apr-02						942	89	10.58	8.54			
May-02						808	79	10.23	11.34			
Jun-02	32	2	16.00	0	0	854	90	9.49	8.11	1.05	-0.36	No
Jul-02	6	1	6.00	0	0	953	103	9.25	11.18	-0.29	-1.18	No
Aug-02	14	2	7.00	0	0	983	113	8.70	8.30	-0.29	-1.17	No
Sep-02	12	2	6.00	0	0	1009	100	10.09	15.75	-0.36	-1.22	No
Oct-02	9	1	9.00	0	0	853	89	9.58	14.08	-0.04	-1.03	No
Nov-02	5	1	5.00	0	0	899	66	13.62	42.11	-0.2	-1.12	No
Dec-02	8	1	8.00	0	0	568	73	7.78	8.21	0.37	-0.78	No

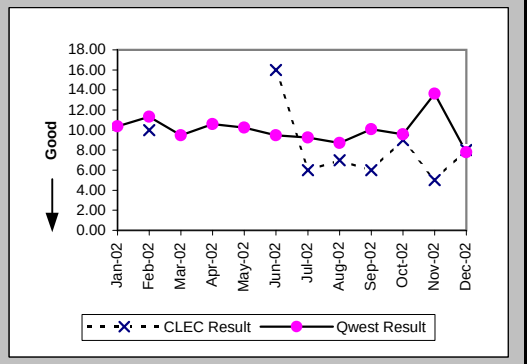

Installation Commitments Met (Percent) (OP-3C) (Parity)-- No Dispatches

Date	CLEC Num	CLEC Denom	CLEC Result	PID Exc	Data Exc	Qwest Num	Qwest Denom	Qwest Result	Qwest Std De	Mod Z Scr	Parity Scr	Diff Signif?
Jan-02	506	507	99.80%	0	13	15171	15617	97.14%	16.66%	-3.54	-3.15	No
Feb-02	714	715	99.86%	1	7	14483	14960	96.81%	17.57%	-4.53	-3.76	No
Mar-02	588	588	100.00%	0	16	16216	16573	97.85%	14.52%	-3.54	-3.15	No
Apr-02	535	535	100.00%	1	5	16702	16854	99.10%	9.45%	-2.17	-2.32	No
May-02	525	525	100.00%	0	3	17542	17658	99.34%	8.08%	-1.84	-2.12	No
Jun-02	514	515	99.81%	0	2	17403	17496	99.47%	7.27%	-1.04	-1.63	No
Jul-02	555	558	99.46%	0	2	18880	19012	99.31%	8.30%	-0.44	-1.27	No
Aug-02	699	699	100.00%	0	3	20340	20465	99.39%	7.79%	-2.04	-2.24	No
Sep-02	644	645	99.85%	1	2	20508	20624	99.44%	7.48%	-1.36	-1.83	No
Oct-02	560	562	99.64%	0	1	20271	20347	99.63%	6.10%	-0.07	-1.04	No
Nov-02	471	471	100.00%	0	1	15704	15776	99.54%	6.74%	-1.45	-1.88	No
Dec-02	413	414	99.76%	0	0	14473	14532	99.59%	6.36%	-0.52	-1.32	No

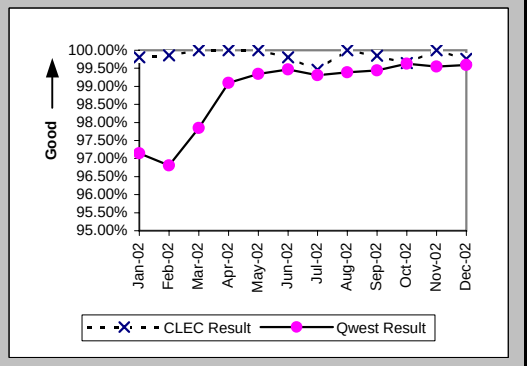

Checklist #14 - Resale - Residence Installation

Installation Interval (Average Days) (OP-4C) (Parity)-- No Dispatches

Date	CLEC Num	CLEC Denom	CLEC Result	PID Exc	Data Exc	Qwest Num	Qwest Denom	Qwest Result	Qwest Std De	Mod Z Scr	Parity Scr	Diff Signif?
Jan-02	1434	476	3.01	31	13	41678	13499	3.09	1.49	-1.08	-1.65	No
Feb-02	1798	695	2.59	21	7	38691	12271	3.15	2.24	-6.49	-4.94	No
Mar-02	1327	463	2.87	125	16	40490	13249	3.06	1.82	-2.2	-2.34	No
Apr-02	1144	400	2.86	136	5	45690	13479	3.39	2.21	-4.73	-3.88	No
May-02	1226	430	2.85	95	3	49123	13968	3.52	1.52	-8.95	-6.44	No
Jun-02	1259	428	2.94	87	2	48240	13635	3.54	1.89	-6.41	-4.9	No
Jul-02	1272	439	2.90	119	2	54448	15187	3.59	1.15	-12.3	-8.48	No
Aug-02	1600	546	2.93	153	3	58067	16369	3.55	1.62	-8.78	-6.34	No
Sep-02	1537	522	2.94	124	2	65995	17552	3.76	2.01	-9.14	-6.56	No
Oct-02	1354	454	2.98	108	1	63947	17554	3.64	2.00	-6.96	-5.23	No
Nov-02	1156	387	2.99	84	1	47929	13210	3.63	2.26	-5.49	-4.34	No
Dec-02	924	309	2.99	105	0	42586	11961	3.56	1.28	-7.7	-5.68	No

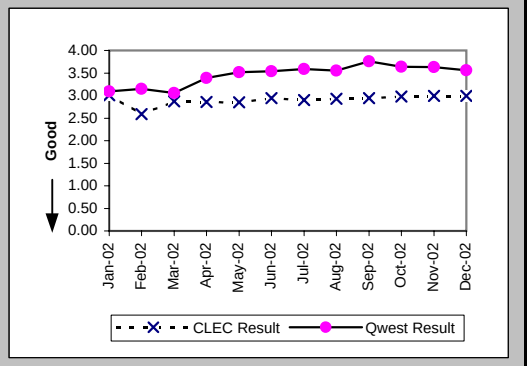

Delayed Days for Non-Facility Reasons (Average Days) (OP-6A-3) (Parity)-- No Dispatches

Date	CLEC Num	CLEC Denom	CLEC Result	PID Exc	Data Exc	Qwest Num	Qwest Denom	Qwest Result	Qwest Std De	Mod Z Scr	Parity Scr	Diff Signif?
Jan-02	2	1	2.00	0	0	1544	453	3.41	5.04	-0.28	-1.17	No
Feb-02	15	2	7.50	0	0	2495	482	5.18	8.54	0.79	-0.52	No
Mar-02						1373	358	3.84	8.20			
Apr-02						1146	142	8.07	21.32			
May-02						861	112	7.69	13.86			
Jun-02						698	86	8.12	18.47			
Jul-02	7	3	2.33	0	0	505	120	4.21	6.68	-0.48	-1.29	No
Aug-02						800	113	7.08	11.87			
Sep-02	2	1	2.00	1	0	899	129	6.97	14.22	-0.35	-1.21	No
Oct-02	11	1	11.00	0	0	541	67	8.07	19.81	0.99	-0.4	No
Nov-02						689	65	10.60	21.57			
Dec-02						212	59	3.59	3.39			

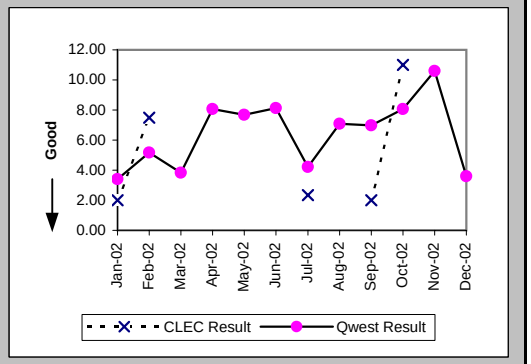

Delayed Days for Facility Reasons (Average Days) (OP-6B-3) (Parity)-- No Dispatches

Date	CLEC Num	CLEC Denom	CLEC Result	PID Exc	Data Exc	Qwest Num	Qwest Denom	Qwest Result	Qwest Std De	Mod Z Scr	Parity Scr	Diff Signif?
Jan-02						56	7	8.00	11.42			
Feb-02						26	5	5.20	4.49			
Mar-02						33	6	5.50	5.36			
Apr-02						105	12	8.75	8.13			
May-02						17	5	3.40	3.78			
Jun-02	1	1	1.00	0	0	23	8	2.88	2.23	-0.79	-1.48	No
Jul-02						95	16	5.94	8.18			
Aug-02						94	13	7.23	6.93			
Sep-02						140	4	35.00	43.01			
Oct-02	6	1	6.00	0	0	130	10	13.00	33.82	-0.2	-1.12	No
Nov-02						34	11	3.09	3.81			
Dec-02	8	1	8.00	0	0	6	3	2.00	1.73	0.94	-0.43	No

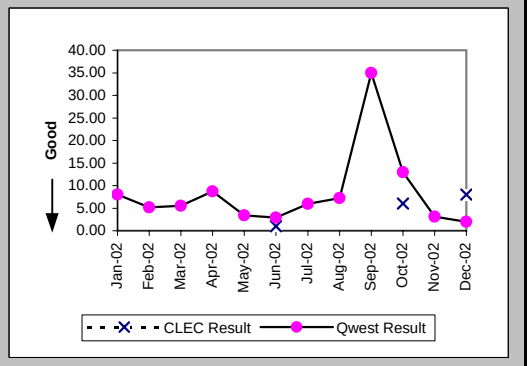

Checklist #14 - Resale - Residence Installation

New Service Installation Quality (Percent) (OP-5) (Parity)

Date	CLEC Num	CLEC Denom	CLEC Result	PID Exc	Data Exc	Qwest Num	Qwest Denom	Qwest Result	Qwest Std De	Mod Z Scr	Parity Scr	Diff Signif?
Jan-02	619	644	96.12%	0	0	19269	21792	88.42%	32.00%	-6.02	-4.66	No
Feb-02	749	780	96.03%	0	0	19986	22717	87.98%	32.52%	-6.8	-5.13	No
Mar-02	778	817	95.23%	0	0	20510	22997	89.19%	31.06%	-5.46	-4.32	No
Apr-02	721	750	96.13%	0	0	21909	24196	90.55%	29.26%	-5.15	-4.13	No
May-02	664	689	96.37%	0	0	22486	24559	91.56%	27.80%	-4.48	-3.72	No
Jun-02	574	622	92.28%	0	0	22421	24481	91.59%	27.76%	-0.62	-1.38	No
Jul-02	599	648	92.44%	0	0	22766	25009	91.03%	28.57%	-1.24	-1.75	No
Aug-02	715	749	95.46%	0	0	24372	26623	91.54%	27.82%	-3.8	-3.31	No
Sep-02	754	778	96.92%	0	0	25358	27483	92.27%	26.71%	-4.79	-3.91	No
Oct-02	673	701	96.01%	0	0	25552	27782	91.97%	27.17%	-3.88	-3.36	No
Nov-02	581	611	95.09%			23173	24545	94.41%	22.97%	-0.72	-1.44	No
Dec-02	516	522	98.85%			20193	20498	98.51%	12.11%	-0.63	-1.38	No

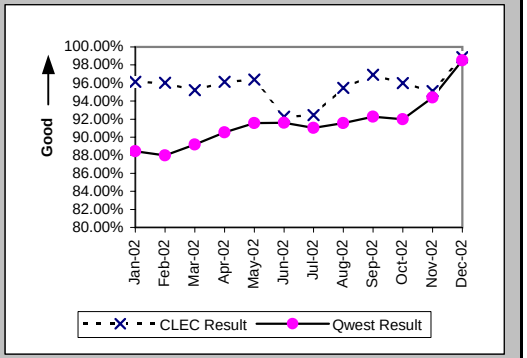

New Service Installation Quality (Percent) (OP-5*) (Parity)

Date	CLEC Num	CLEC Denom	CLEC Result	PID Exc	Data Exc	Qwest Num	Qwest Denom	Qwest Result	Qwest Std De	Mod Z Scr	Parity Scr	Diff Signif?
Jan-02	625	644	97.05%	0	0	19947	21792	91.53%	27.84%	-4.96	-4.01	No
Feb-02	756	780	96.92%	0	0	20807	22717	91.59%	27.75%	-5.28	-4.21	No
Mar-02	786	817	96.21%	0	0	21170	22997	92.06%	27.04%	-4.31	-3.62	No
Apr-02	727	750	96.93%	0	0	22455	24196	92.80%	25.84%	-4.31	-3.62	No
May-02	671	689	97.39%	0	0	23012	24559	93.70%	24.29%	-3.93	-3.39	No
Jun-02	585	622	94.05%	0	0	22870	24481	93.42%	24.79%	-0.63	-1.38	No
Jul-02	613	648	94.60%	0	0	23257	25009	92.99%	25.52%	-1.58	-1.96	No
Aug-02	722	749	96.40%	0	0	24841	26623	93.31%	24.99%	-3.34	-3.03	No
Sep-02	756	778	97.17%	0	0	25822	27483	93.96%	23.83%	-3.71	-3.26	No
Oct-02	677	701	96.58%	0	0	26068	27782	93.83%	24.06%	-2.98	-2.81	No
Nov-02	583	611	95.42%	0	0	23396	24545	95.32%	21.12%	-0.11	-1.07	No
Dec-02												

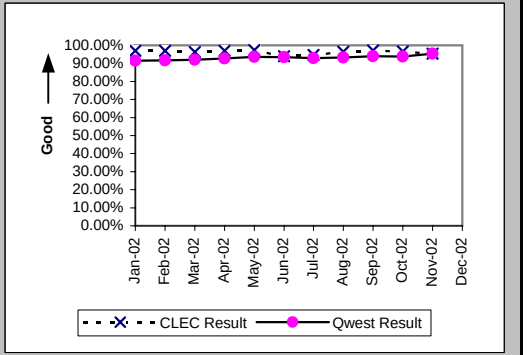

Interval for Pending Orders Delayed Past Due Date (Average Days) (OP-15A) (Diagnostic)

Date	CLEC Num	CLEC Denom	CLEC Result	PID Exc	Data Exc	Qwest Num	Qwest Denom	Qwest Result	Qwest Std De	Mod Z Scr	Parity Scr	Diff Signif?
Jan-02	347	3	115.67	0	0	43906	612	71.74	83.87	1.13	-0.31	No
Feb-02	383	3	127.67	0	0	37208	603	61.70	77.32	1.48	-0.1	No
Mar-02	454	5	90.80	0	0	38822	812	47.81	74.10	1.23	-0.25	No
Apr-02	537	6	89.50	0	1	49050	1027	47.76	64.07	1.42	-0.14	No
May-02	441	3	147.00	0	0	53520	982	54.50	70.82	1.81	0.1	Yes
Jun-02	437	4	109.25	0	0	60351	947	63.73	75.90	1.19	-0.28	No
Jul-02	489	3	163.00	0	0	70004	1006	69.59	80.67	1.66	0.01	Yes
Aug-02	497	2	248.50	0	0	81725	1070	76.38	88.40	2	0.21	Yes
Sep-02	517	2	258.50	0	0	88446	933	94.80	98.10	1.91	0.16	Yes
Oct-02	549	2	274.50	0	0	95330	948	100.56	106.95	1.94	0.18	Yes
Nov-02	570	2	285.00	0	0	98953	869	113.87	114.55	1.72	0.04	Yes
Dec-02	608	4	152.00	0	0	102057	849	120.21	119.23	0.55	-0.66	No

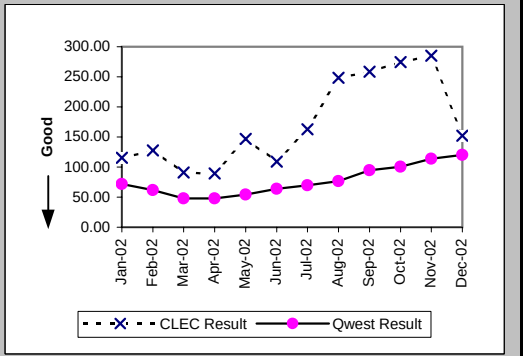

Checklist #14 - Resale - Residence Installation

Count of Pending Orders Delayed for Facilities Reasons Residence (OP-15B) (Diagnostic)

Date	CLEC Order Count
Jan-02	0
Feb-02	0
Mar-02	1
Apr-02	2
May-02	1
Jun-02	1
Jul-02	1
Aug-02	0
Sep-02	0
Oct-02	1
Nov-02	1
Dec-02	1

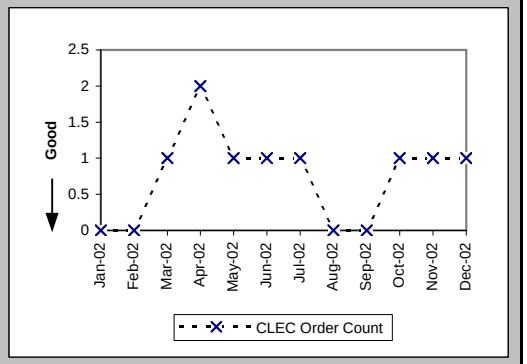

Checklist #14 - Resale - Residence Repair

Out of Service Cleared within 24 hours (Percent) (MR-3A) (Parity)-- Dispatches Within MSAs

Date	CLEC Num	CLEC Denom	CLEC Result	PID Exc	Data Exc	Qwest Num	Qwest Denom	Qwest Result	Qwest Std De	Mod Z Scr	Parity Scr	Diff Signif?
Jan-02	54	56	96.43%	60	0	3888	4907	79.23%	40.56%	-3.15	-2.92	No
Feb-02	26	29	89.66%	49	0	3677	4707	78.12%	41.34%	-1.5	-1.91	No
Mar-02	42	46	91.30%	29	0	3505	3889	90.13%	29.83%	-0.27	-1.16	No
Apr-02	33	38	86.84%	19	0	3017	3425	88.09%	32.39%	0.28	-0.83	No
May-02	25	28	89.29%	24	0	3244	3504	92.58%	26.21%	0.68	-0.59	No
Jun-02	24	25	96.00%	17	0	3764	4091	92.01%	27.12%	-0.73	-1.45	No
Jul-02	34	35	97.14%	25	0	3563	4030	88.41%	32.01%	-1.61	-1.98	No
Aug-02	38	39	97.44%	18	0	3449	3884	88.80%	31.54%	-1.7	-2.03	No
Sep-02	36	36	100.00%	22	0	3251	3626	89.66%	30.45%	-2.03	-2.23	No
Oct-02	42	45	93.33%	33	0	3510	3852	91.12%	28.44%	-0.52	-1.32	No
Nov-02	44	45	97.78%	29	0	3443	4099	84.00%	36.66%	-2.51	-2.52	No
Dec-02	45	49	91.84%	38	0	3925	4631	84.75%	35.95%	-1.37	-1.83	No

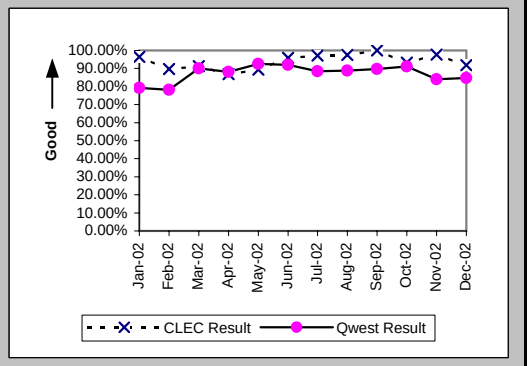

All Troubles Cleared within 48 hours (Percent) (MR-4A) (Parity)-- Dispatches Within MSAs

Date	CLEC Num	CLEC Denom	CLEC Result	PID Exc	Data Exc	Qwest Num	Qwest Denom	Qwest Result	Qwest Std De	Mod Z Scr	Parity Scr	Diff Signif?
Jan-02	67	69	97.10%	60	0	7200	7547	95.40%	20.94%	-0.67	-1.41	No
Feb-02	38	38	100.00%	49	0	6338	6769	93.63%	24.42%	-1.6	-1.97	No
Mar-02	53	53	100.00%	29	0	5434	5529	98.28%	13.00%	-0.96	-1.58	No
Apr-02	52	52	100.00%	19	0	4889	5014	97.51%	15.59%	-1.15	-1.7	No
May-02	38	38	100.00%	24	0	4893	4961	98.63%	11.63%	-0.72	-1.44	No
Jun-02	28	28	100.00%	17	0	5468	5550	98.52%	12.07%	-0.65	-1.39	No
Jul-02	42	43	97.67%	25	0	5373	5490	97.87%	14.44%	0.18	-0.89	No
Aug-02	45	45	100.00%	18	0	5236	5328	98.27%	13.03%	-0.89	-1.54	No
Sep-02	43	43	100.00%	22	0	4813	4890	98.43%	12.45%	-0.83	-1.5	No
Oct-02	53	54	98.15%	33	0	5151	5226	98.56%	11.89%	0.33	-0.8	No
Nov-02	51	52	98.08%	29	0	5430	5588	97.17%	16.58%	-0.39	-1.24	No
Dec-02	57	59	96.61%	38	0	6115	6329	96.62%	18.07%	0.09	-0.95	No

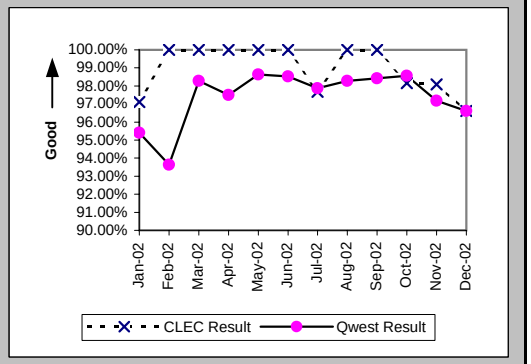

Mean Time to Restore (Hours:Minutes) (MR-6A) (Parity)-- Dispatches Within MSAs

Date	CLEC Num	CLEC Denom	CLEC Result	PID Exc	Data Exc	Qwest Num	Qwest Denom	Qwest Result	Qwest Std De	Mod Z Scr	Parity Scr	Diff Signif?
Jan-02	989:15	69	14:20	58	0	144467:58	7547	19:09	16:21	-2.43	-2.48	No
Feb-02	504:57	38	13:17	48	0	132043:27	6769	19:30	20:00	-1.91	-2.16	No
Mar-02	608:14	53	11:29	29	0	82199:50	5529	14:52	14:15	-1.72	-2.05	No
Apr-02	703:57	52	13:32	17	0	82453:07	5014	16:27	16:42	-1.25	-1.76	No
May-02	476:07	38	12:32	24	0	72749:24	4961	14:40	15:59	-0.82	-1.5	No
Jun-02	305:10	28	10:54	17	0	86389:29	5550	15:34	15:50	-1.55	-1.95	No
Jul-02	349:53	43	8:08	25	0	89093:48	5490	16:14	13:10	-4.01	-3.44	No
Aug-02	593:36	45	13:11	18	0	83681:38	5328	15:42	12:44	-1.32	-1.8	No
Sep-02	453:04	43	10:32	22	0	75382:11	4890	15:25	14:17	-2.23	-2.36	No
Oct-02	772:08	54	14:18	32	0	83703:28	5226	16:01	15:58	-0.79	-1.48	No
Nov-02	600:57	52	11:33	28	0	95061:54	5588	17:01	13:33	-2.89	-2.76	No
Dec-02	850:16	59	14:25	37	0	109184:45	6329	17:15	15:07	-1.44	-1.87	No

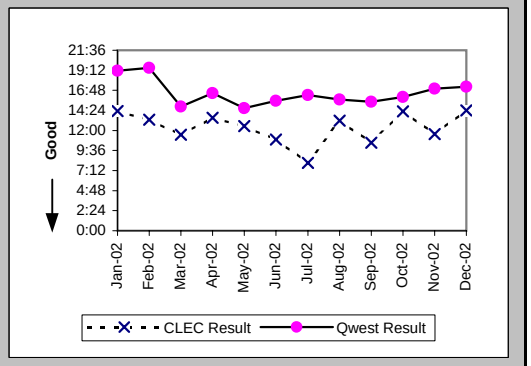

Checklist #14 - Resale - Residence Repair

Repair Repeat Report Rate (Percent) (MR-7A) (Parity)-- Dispatches Within MSAs

Date	CLEC Num	CLEC Denom	CLEC Result	PID Exc	Data Exc	Qwest Num	Qwest Denom	Qwest Result	Qwest Std De	Mod Z Scr	Parity Scr	Diff Signif?
Jan-02	7	71	9.86%	58	0	1039	7809	13.31%	33.96%	-0.85	-1.52	No
Feb-02	4	39	10.26%	48	0	1025	6991	14.66%	35.37%	-0.78	-1.47	No
Mar-02	4	53	7.55%	29	0	799	5738	13.92%	34.62%	-1.33	-1.81	No
Apr-02	5	54	9.26%	17	0	717	5221	13.73%	34.42%	-0.95	-1.58	No
May-02	5	38	13.16%	24	0	688	5124	13.43%	34.09%	-0.05	-1.03	No
Jun-02	4	28	14.29%	17	0	731	5694	12.84%	33.45%	0.28	-0.83	No
Jul-02	4	43	9.30%	25	0	829	5680	14.60%	35.31%	-0.98	-1.6	No
Aug-02	6	45	13.33%	18	0	736	5501	13.38%	34.04%	-0.01	-1.01	No
Sep-02	2	43	4.65%	22	0	623	5067	12.30%	32.84%	-1.52	-1.92	No
Oct-02	9	55	16.36%	32	0	664	5429	12.23%	32.76%	0.93	-0.44	No
Nov-02	4	53	7.55%	28	0	583	5792	10.07%	30.09%	-0.61	-1.37	No
Dec-02	8	60	13.33%	37	0	813	6539	12.43%	33.00%	0.25	-0.85	No

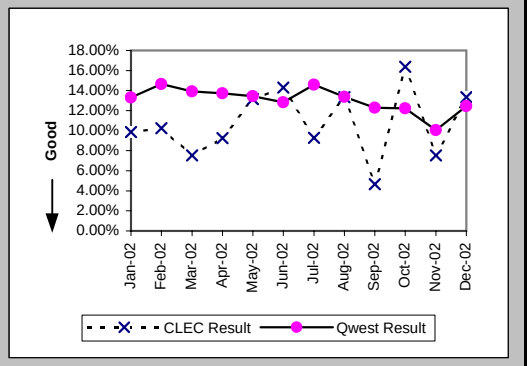

Repair Repeat Report Rate (Percent) (MR-7A*) (Parity)-- Dispatches Within MSAs

Date	CLEC Num	CLEC Denom	CLEC Result	PID Exc	Data Exc	Qwest Num	Qwest Denom	Qwest Result	Qwest Std De	Mod Z Scr	Parity Scr	Diff Signif?
Jan-02	7	64	10.94%	58	0	943	7182	13.13%	33.77%	-0.52	-1.31	No
Feb-02	4	35	11.43%	48	0	936	6451	14.51%	35.22%	-0.52	-1.31	No
Mar-02	3	50	6.00%	29	0	710	5269	13.48%	34.15%	-1.54	-1.94	No
Apr-02	5	48	10.42%	17	0	654	4809	13.60%	34.28%	-0.64	-1.39	No
May-02	5	33	15.15%	24	0	648	4800	13.50%	34.17%	0.32	-0.81	No
Jun-02	3	26	11.54%	17	0	670	5329	12.57%	33.15%	-0.16	-1.1	No
Jul-02	4	42	9.52%	25	0	763	5259	14.51%	35.22%	-0.91	-1.56	No
Aug-02	4	38	10.53%	18	0	666	5101	13.06%	33.69%	-0.46	-1.28	No
Sep-02	1	38	2.63%	22	0	563	4654	12.10%	32.61%	-1.78	-2.08	No
Oct-02	8	48	16.67%	32	0	606	5000	12.12%	32.64%	0.95	-0.42	No
Nov-02	4	51	7.84%	28	0	535	5422	9.87%	29.82%	-0.48	-1.29	No
Dec-02												

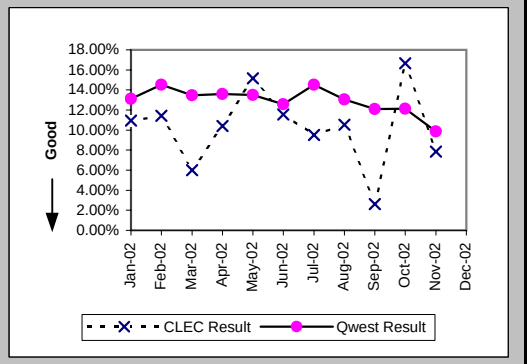

Repair Appointments Met (Percent) (MR-9A) (Parity)-- Dispatches Within MSAs

Date	CLEC Num	CLEC Denom	CLEC Result	PID Exc	Data Exc	Qwest Num	Qwest Denom	Qwest Result	Qwest Std De	Mod Z Scr	Parity Scr	Diff Signif?
Jan-02	67	71	94.37%	58	0	6806	7809	87.16%	33.46%	-1.81	-2.1	No
Feb-02	37	39	94.87%	48	0	6060	6991	86.68%	33.98%	-1.5	-1.91	No
Mar-02	51	53	96.23%	29	0	5263	5738	91.72%	27.56%	-1.18	-1.72	No
Apr-02	53	54	98.15%	17	0	4838	5221	92.66%	26.07%	-1.54	-1.93	No
May-02	34	38	89.47%	24	0	4865	5124	94.95%	21.91%	1.39	-0.15	No
Jun-02	28	28	100.00%	17	0	5372	5694	94.34%	23.10%	-1.29	-1.79	No
Jul-02	41	43	95.35%	25	0	5289	5680	93.12%	25.32%	-0.58	-1.35	No
Aug-02	43	45	95.56%	18	0	5176	5501	94.09%	23.58%	-0.41	-1.25	No
Sep-02	43	43	100.00%	22	0	4708	5067	92.91%	25.66%	-1.8	-2.1	No
Oct-02	53	55	96.36%	32	0	5098	5429	93.90%	23.93%	-0.76	-1.46	No
Nov-02	52	53	98.11%	28	0	5246	5792	90.57%	29.22%	-1.87	-2.14	No
Dec-02	56	60	93.33%	37	0	5791	6539	88.56%	31.83%	-1.16	-1.7	No

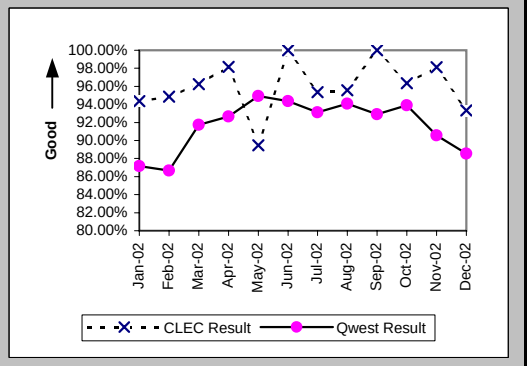

Checklist #14 - Resale - Residence Repair

Out of Service Cleared within 24 hours (Percent) (MR-3B) (Parity)-- Dispatches Outside MSAs

Date	CLEC Num	CLEC Denom	CLEC Result	PID Exc	Data Exc	Qwest Num	Qwest Denom	Qwest Result	Qwest Std De	Mod Z Scr	Parity Scr	Diff Signif?
Jan-02	8	8	100.00%	17	0	1583	1876	84.38%	36.30%	-1.21	-1.74	No
Feb-02	11	12	91.67%	10	0	1337	1517	88.13%	32.34%	-0.38	-1.23	No
Mar-02	8	9	88.89%	13	0	1488	1650	90.18%	29.76%	0.2	-0.88	No
Apr-02	17	18	94.44%	6	0	1838	2102	87.44%	33.14%	-0.89	-1.54	No
May-02	16	16	100.00%	6	0	1407	1551	90.72%	29.02%	-1.27	-1.77	No
Jun-02	23	24	95.83%	10	0	1526	1680	90.83%	28.86%	-0.84	-1.51	No
Jul-02	26	27	96.30%	13	0	1737	1996	87.02%	33.60%	-1.42	-1.87	No
Aug-02	22	23	95.65%	7	0	1475	1706	86.46%	34.22%	-1.28	-1.78	No
Sep-02	22	28	78.57%	10	0	1445	1746	82.76%	37.77%	0.6	-0.64	No
Oct-02	14	14	100.00%	15	0	1480	1609	91.98%	27.16%	-1.1	-1.67	No
Nov-02	14	15	93.33%	15	0	1568	1845	84.99%	35.72%	-0.9	-1.55	No
Dec-02	20	23	86.96%	9	0	1728	1983	87.14%	33.47%	0.09	-0.95	No

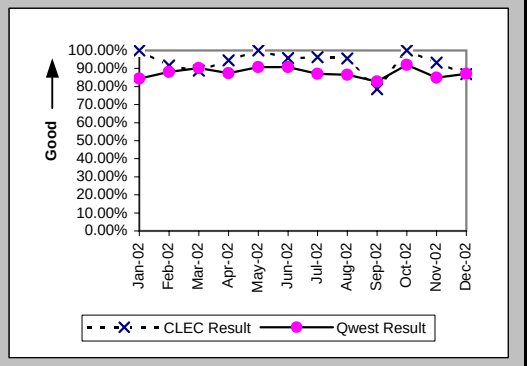

All Troubles Cleared within 48 hours (Percent) (MR-4B) (Parity)-- Dispatches Outside MSAs

Date	CLEC Num	CLEC Denom	CLEC Result	PID Exc	Data Exc	Qwest Num	Qwest Denom	Qwest Result	Qwest Std De	Mod Z Scr	Parity Scr	Diff Signif?
Jan-02	12	12	100.00%	17	0	2870	2947	97.39%	15.95%	-0.57	-1.34	No
Feb-02	16	16	100.00%	10	0	2185	2282	95.75%	20.17%	-0.84	-1.51	No
Mar-02	11	11	100.00%	13	0	2297	2345	97.95%	14.16%	-0.48	-1.29	No
Apr-02	17	20	85.00%	6	0	2705	2777	97.41%	15.89%	2.43	0.48	Yes
May-02	20	20	100.00%	6	0	2143	2203	97.28%	16.28%	-0.74	-1.45	No
Jun-02	27	28	96.43%	10	0	2238	2279	98.20%	13.29%	0.67	-0.59	No
Jul-02	36	36	100.00%	13	0	2618	2691	97.29%	16.25%	-1	-1.61	No
Aug-02	30	30	100.00%	7	0	2257	2304	97.96%	14.14%	-0.79	-1.48	No
Sep-02	26	30	86.67%	10	0	2198	2269	96.87%	17.41%	2.42	0.47	Yes
Oct-02	15	15	100.00%	15	0	2123	2163	98.15%	13.47%	-0.53	-1.32	No
Nov-02	20	20	100.00%	15	0	2407	2465	97.65%	15.16%	-0.69	-1.42	No
Dec-02	31	32	96.88%	9	0	2637	2704	97.52%	15.54%	0.31	-0.81	No

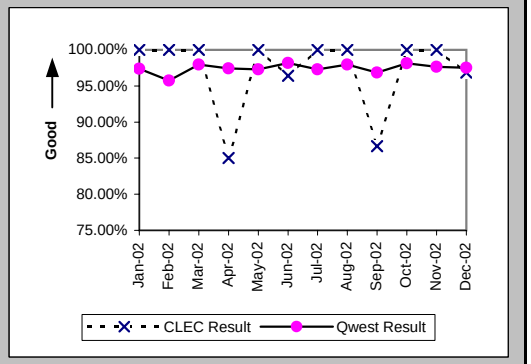

Mean Time to Restore (Hours:Minutes) (MR-6B) (Parity)-- Dispatches Outside MSAs

Date	CLEC Num	CLEC Denom	CLEC Result	PID Exc	Data Exc	Qwest Num	Qwest Denom	Qwest Result	Qwest Std De	Mod Z Scr	Parity Scr	Diff Signif?
Jan-02	119:41	12	9:58	15	0	50934:02	2947	17:17	17:59	-1.4	-1.85	No
Feb-02	191:51	16	11:59	9	0	40777:34	2282	17:52	27:02	-0.87	-1.53	No
Mar-02	159:46	11	14:31	12	0	34186:31	2345	14:35	17:44	-0.01	-1.01	No
Apr-02	380:55	20	19:03	6	0	43805:56	2777	15:46	20:05	1.05	-0.36	No
May-02	273:58	20	13:42	6	0	33252:32	2203	15:06	13:52	-0.45	-1.27	No
Jun-02	402:11	28	14:22	10	0	33047:25	2279	14:30	13:27	-0.05	-1.03	No
Jul-02	415:48	36	11:33	13	0	44547:38	2691	16:33	15:03	-1.98	-2.2	No
Aug-02	441:19	30	14:43	7	0	38485:31	2304	16:42	14:35	-0.74	-1.45	No
Sep-02	578:40	30	19:17	9	0	38772:29	2269	17:05	14:50	0.8	-0.51	No
Oct-02	163:36	15	10:54	15	0	32514:40	2163	15:02	14:55	-1.07	-1.65	No
Nov-02	206:41	20	10:20	15	0	38910:39	2465	15:47	13:50	-1.76	-2.07	No
Dec-02	393:40	32	12:18	9	0	42221:00	2704	15:37	13:55	-1.34	-1.81	No

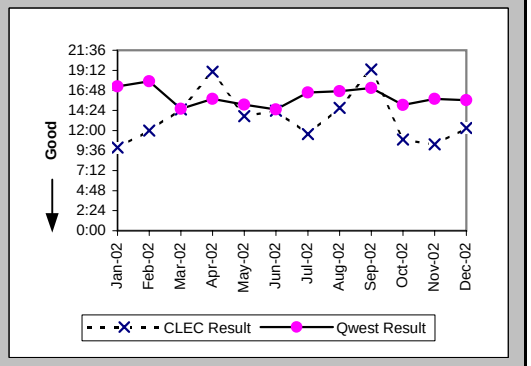

Checklist #14 - Resale - Residence Repair

Repair Repeat Report Rate (Percent) (MR-7B) (Parity)-- Dispatches Outside MSAs

Date	CLEC Num	CLEC Denom	CLEC Result	PID Exc	Data Exc	Qwest Num	Qwest Denom	Qwest Result	Qwest Std De	Mod Z Scr	Parity Scr	Diff Signif?
Jan-02	3	14	21.43%	15	0	425	3026	14.04%	34.75%	0.78	-0.52	No
Feb-02	3	17	17.65%	9	0	334	2328	14.35%	35.06%	0.42	-0.74	No
Mar-02	1	12	8.33%	12	0	336	2386	14.08%	34.78%	-0.57	-1.35	No
Apr-02	3	20	15.00%	6	0	305	2821	10.81%	31.05%	0.62	-0.62	No
May-02	2	20	10.00%	6	0	257	2249	11.43%	31.81%	-0.2	-1.12	No
Jun-02	4	28	14.29%	10	0	282	2310	12.21%	32.74%	0.38	-0.77	No
Jul-02	9	36	25.00%	13	0	448	2743	16.33%	36.97%	1.34	-0.18	No
Aug-02	8	30	26.67%	7	0	306	2353	13.00%	33.64%	2	0.22	Yes
Sep-02	7	31	22.58%	9	0	315	2308	13.65%	34.33%	1.37	-0.17	No
Oct-02	0	15	0.00%	15	0	246	2207	11.15%	31.47%	-1.37	-1.83	No
Nov-02	1	20	5.00%	15	0	233	2510	9.28%	29.02%	-0.66	-1.4	No
Dec-02	4	32	12.50%	9	0	297	2743	10.83%	31.07%	0.35	-0.79	No

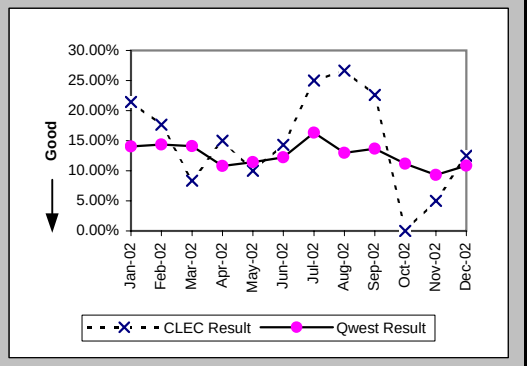

Repair Repeat Report Rate (Percent) (MR-7B*) (Parity)-- Dispatches Outside MSAs

Date	CLEC Num	CLEC Denom	CLEC Result	PID Exc	Data Exc	Qwest Num	Qwest Denom	Qwest Result	Qwest Std De	Mod Z Scr	Parity Scr	Diff Signif?
Jan-02	3	12	25.00%	15	0	381	2688	14.17%	34.88%	1.01	-0.38	No
Feb-02	2	14	14.29%	9	0	303	2059	14.72%	35.43%	-0.05	-1.03	No
Mar-02	0	10	0.00%	12	0	295	2152	13.71%	34.39%	-1.26	-1.76	No
Apr-02	3	20	15.00%	6	0	270	2577	10.48%	30.63%	0.67	-0.59	No
May-02	2	20	10.00%	6	0	228	2053	11.11%	31.42%	-0.16	-1.1	No
Jun-02	4	27	14.81%	10	0	255	2158	11.82%	32.28%	0.51	-0.69	No
Jul-02	9	33	27.27%	13	0	417	2515	16.58%	37.19%	1.55	-0.05	No
Aug-02	7	27	25.93%	7	0	265	2137	12.40%	32.96%	1.91	0.16	Yes
Sep-02	7	28	25.00%	9	0	290	2099	13.82%	34.51%	1.59	-0.04	No
Oct-02	0	14	0.00%	15	0	215	2003	10.73%	30.95%	-1.29	-1.79	No
Nov-02	0	19	0.00%	15	0	207	2270	9.12%	28.79%	-1.37	-1.84	No
Dec-02												

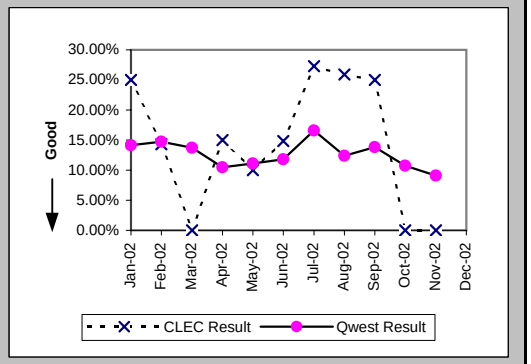

Repair Appointments Met (Percent) (MR-9B) (Parity)-- Dispatches Outside MSAs

Date	CLEC Num	CLEC Denom	CLEC Result	PID Exc	Data Exc	Qwest Num	Qwest Denom	Qwest Result	Qwest Std De	Mod Z Scr	Parity Scr	Diff Signif?
Jan-02	14	14	100.00%	15	0	2809	3026	92.83%	25.80%	-1.04	-1.63	No
Feb-02	16	17	94.12%	9	0	2150	2328	92.35%	26.57%	-0.27	-1.17	No
Mar-02	11	12	91.67%	12	0	2250	2386	94.30%	23.18%	0.44	-0.73	No
Apr-02	18	20	90.00%	6	0	2626	2821	93.09%	25.37%	0.57	-0.65	No
May-02	20	20	100.00%	6	0	2102	2249	93.46%	24.72%	-1.18	-1.72	No
Jun-02	27	28	96.43%	10	0	2214	2310	95.84%	19.96%	-0.15	-1.09	No
Jul-02	35	36	97.22%	13	0	2572	2743	93.77%	24.18%	-0.85	-1.52	No
Aug-02	29	30	96.67%	7	0	2234	2353	94.94%	21.91%	-0.43	-1.26	No
Sep-02	30	31	96.77%	9	0	2210	2308	95.75%	20.16%	-0.28	-1.17	No
Oct-02	15	15	100.00%	15	0	2084	2207	94.43%	22.94%	-0.94	-1.57	No
Nov-02	20	20	100.00%	15	0	2355	2510	93.82%	24.07%	-1.14	-1.69	No
Dec-02	32	32	100.00%	9	0	2560	2743	93.33%	24.95%	-1.5	-1.91	No

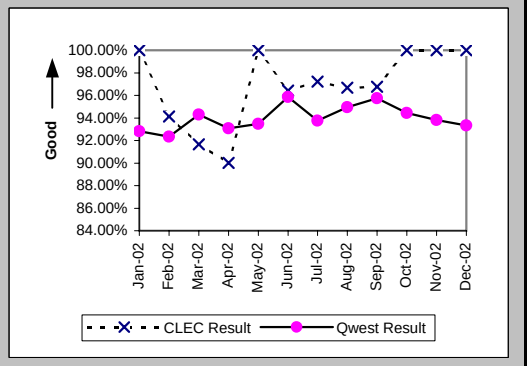

Checklist #14 - Resale - Residence Repair

Out of Service Cleared within 24 hours (Percent) (MR-3C) (Parity)-- No Dispatches

Date	CLEC Num	CLEC Denom	CLEC Result	PID Exc	Data Exc	Qwest Num	Qwest Denom	Qwest Result	Qwest Std De	Mod Z Scr	Parity Scr	Diff Signif?
Jan-02	18	18	100.00%	16	0	1997	2039	97.94%	14.20%	-0.61	-1.37	No
Feb-02	17	18	94.44%	14	0	2151	2238	96.11%	19.33%	0.42	-0.75	No
Mar-02	16	16	100.00%	16	0	2569	2618	98.13%	13.55%	-0.55	-1.33	No
Apr-02	9	9	100.00%	12	0	1364	1392	97.99%	14.04%	-0.43	-1.26	No
May-02	9	9	100.00%	6	0	1540	1570	98.09%	13.69%	-0.42	-1.25	No
Jun-02	20	20	100.00%	16	0	1404	1426	98.46%	12.32%	-0.56	-1.34	No
Jul-02	13	13	100.00%	15	0	1417	1454	97.46%	15.75%	-0.58	-1.35	No
Aug-02	14	14	100.00%	15	0	1799	1832	98.20%	13.30%	-0.5	-1.31	No
Sep-02	12	12	100.00%	11	0	1206	1240	97.26%	16.33%	-0.58	-1.35	No
Oct-02	10	10	100.00%	10	0	1255	1268	98.97%	10.07%	-0.32	-1.19	No
Nov-02	6	6	100.00%	6	0	1064	1104	96.38%	18.69%	-0.47	-1.29	No
Dec-02	3	4	75.00%	14	0	1034	1057	97.82%	14.59%	1.71	0.04	Yes

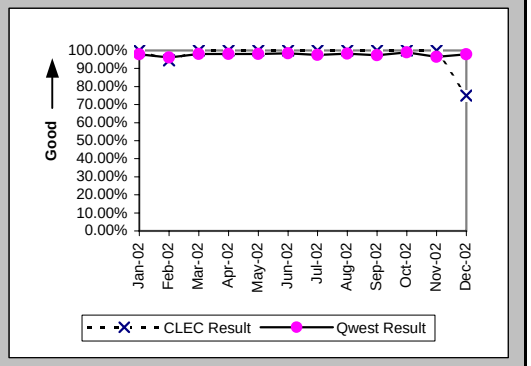

All Troubles Cleared within 48 hours (Percent) (MR-4C) (Parity)-- No Dispatches

Date	CLEC Num	CLEC Denom	CLEC Result	PID Exc	Data Exc	Qwest Num	Qwest Denom	Qwest Result	Qwest Std De	Mod Z Scr	Parity Scr	Diff Signif?
Jan-02	37	37	100.00%	16	0	4206	4225	99.55%	6.69%	-0.41	-1.25	No
Feb-02	44	45	97.78%	14	0	4622	4643	99.55%	6.71%	1.26	-0.23	No
Mar-02	31	31	100.00%	16	0	4804	4831	99.44%	7.46%	-0.42	-1.25	No
Apr-02	24	24	100.00%	12	0	3349	3363	99.58%	6.44%	-0.32	-1.19	No
May-02	19	19	100.00%	6	0	3369	3382	99.62%	6.19%	-0.27	-1.16	No
Jun-02	44	44	100.00%	16	0	3058	3067	99.71%	5.41%	-0.36	-1.22	No
Jul-02	45	45	100.00%	15	0	2982	2994	99.60%	6.32%	-0.42	-1.26	No
Aug-02	42	42	100.00%	15	0	3347	3355	99.76%	4.88%	-0.31	-1.19	No
Sep-02	27	27	100.00%	11	0	2487	2503	99.36%	7.97%	-0.41	-1.25	No
Oct-02	26	26	100.00%	10	0	2636	2641	99.81%	4.35%	-0.22	-1.13	No
Nov-02	19	19	100.00%	6	0	2248	2255	99.69%	5.56%	-0.24	-1.15	No
Dec-02	16	17	94.12%	14	0	2107	2120	99.39%	7.81%	1.61	-0.02	No

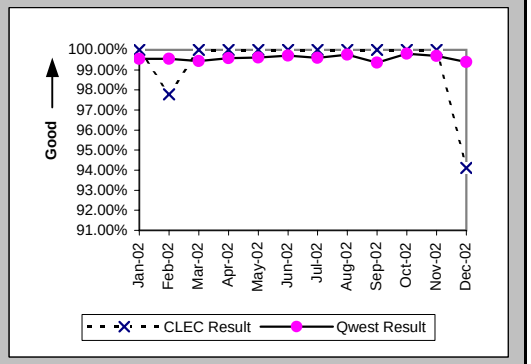

Mean Time to Restore (Hours:Minutes) (MR-6C) (Parity)-- No Dispatches

Date	CLEC Num	CLEC Denom	CLEC Result	PID Exc	Data Exc	Qwest Num	Qwest Denom	Qwest Result	Qwest Std De	Mod Z Scr	Parity Scr	Diff Signif?
Jan-02	98:41	37	2:40	16	0	21189:44	4225	5:01	7:51	-1.81	-2.1	No
Feb-02	226:42	45	5:02	14	0	26844:27	4643	5:47	13:10	-0.38	-1.23	No
Mar-02	80:53	31	2:37	16	0	23327:15	4831	4:50	8:15	-1.49	-1.91	No
Apr-02	97:47	24	4:04	12	0	17508:49	3363	5:12	8:12	-0.67	-1.41	No
May-02	82:23	19	4:20	6	0	24129:53	3382	7:08	9:09	-1.33	-1.81	No
Jun-02	149:46	44	3:24	16	0	17943:20	3067	5:51	8:07	-1.99	-2.21	No
Jul-02	212:57	45	4:44	15	0	21006:21	2994	7:01	11:27	-1.33	-1.81	No
Aug-02	152:16	42	3:38	15	0	20625:20	3355	6:09	7:46	-2.09	-2.27	No
Sep-02	128:40	27	4:46	11	0	16509:12	2503	6:36	9:29	-1	-1.61	No
Oct-02	107:55	26	4:09	10	0	13693:17	2641	5:11	7:41	-0.68	-1.42	No
Nov-02	62:34	19	3:18	6	0	11554:36	2255	5:07	10:08	-0.78	-1.48	No
Dec-02	100:00	17	5:53	14	0	11518:44	2120	5:26	9:55	0.37	-0.78	No

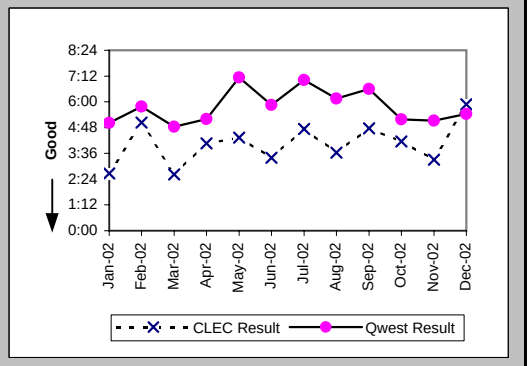

Checklist #14 - Resale - Residence Repair

Repair Repeat Report Rate (Percent) (MR-7C) (Parity)-- No Dispatches

Date	CLEC Num	CLEC Denom	CLEC Result	PID Exc	Data Exc	Qwest Num	Qwest Denom	Qwest Result	Qwest Std De	Mod Z Scr	Parity Scr	Diff Signif?
Jan-02	11	37	29.73%	16	0	558	4225	13.21%	33.86%	2.63	0.6	Yes
Feb-02	7	45	15.56%	14	0	626	4643	13.48%	34.15%	0.44	-0.73	No
Mar-02	0	31	0.00%	16	0	594	4831	12.30%	32.84%	-2.08	-2.26	No
Apr-02	6	24	25.00%	12	0	451	3363	13.41%	34.08%	1.54	-0.07	No
May-02	5	19	26.32%	6	0	431	3382	12.74%	33.35%	1.6	-0.03	No
Jun-02	6	44	13.64%	16	0	386	3067	12.59%	33.17%	0.25	-0.85	No
Jul-02	7	45	15.56%	15	0	384	2994	12.83%	33.44%	0.57	-0.65	No
Aug-02	9	42	21.43%	15	0	371	3355	11.06%	31.36%	1.95	0.18	Yes
Sep-02	10	27	37.04%	11	0	283	2503	11.31%	31.67%	3.46	1.11	Yes
Oct-02	2	26	7.69%	10	0	324	2641	12.27%	32.81%	-0.71	-1.43	No
Nov-02	3	19	15.79%	6	0	245	2255	10.86%	31.12%	0.7	-0.58	No
Dec-02	2	17	11.76%	14	0	233	2123	10.98%	31.26%	0.17	-0.9	No

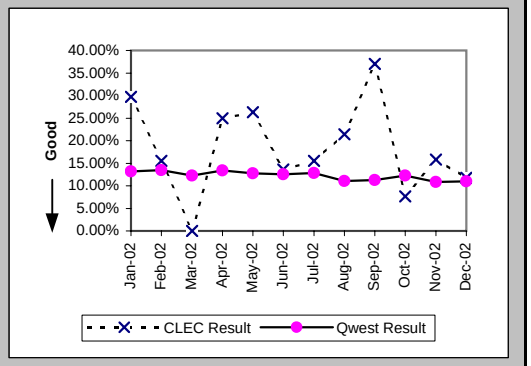

Repair Repeat Report Rate (Percent) (MR-7C*) (Parity)-- No Dispatches

Date	CLEC Num	CLEC Denom	CLEC Result	PID Exc	Data Exc	Qwest Num	Qwest Denom	Qwest Result	Qwest Std De	Mod Z Scr	Parity Scr	Diff Signif?
Jan-02	6	15	40.00%	16	0	239	1538	15.54%	36.23%	2.27	0.38	Yes
Feb-02	4	20	20.00%	14	0	261	1662	15.70%	36.38%	0.55	-0.67	No
Mar-02	0	13	0.00%	16	0	255	2221	11.48%	31.88%	-1.29	-1.79	No
Apr-02	2	10	20.00%	12	0	187	1306	14.32%	35.03%	0.53	-0.68	No
May-02	2	8	25.00%	6	0	209	1368	15.28%	35.98%	0.74	-0.55	No
Jun-02	4	28	14.29%	16	0	189	1284	14.72%	35.43%	-0.06	-1.04	No
Jul-02	3	19	15.79%	15	0	198	1220	16.23%	36.87%	-0.05	-1.03	No
Aug-02	4	23	17.39%	15	0	178	1509	11.80%	32.26%	0.82	-0.5	No
Sep-02	6	15	40.00%	11	0	119	969	12.28%	32.82%	2.68	0.63	Yes
Oct-02	0	13	0.00%	10	0	145	955	15.18%	35.89%	-1.52	-1.92	No
Nov-02	0	6	0.00%	6	0	92	861	10.69%	30.89%	-0.84	-1.51	No
Dec-02												

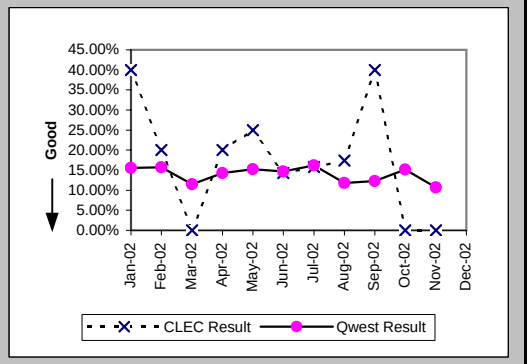

Repair Appointments Met (Percent) (MR-9C) (Parity)-- No Dispatches

Date	CLEC Num	CLEC Denom	CLEC Result	PID Exc	Data Exc	Qwest Num	Qwest Denom	Qwest Result	Qwest Std De	Mod Z Scr	Parity Scr	Diff Signif?
Jan-02	37	37	100.00%	16	0	4188	4225	99.12%	9.32%	-0.57	-1.35	No
Feb-02	44	45	97.78%	14	0	4561	4643	98.23%	13.17%	0.31	-0.81	No
Mar-02	30	31	96.77%	16	0	4755	4831	98.43%	12.44%	0.7	-0.57	No
Apr-02	24	24	100.00%	12	0	3337	3363	99.23%	8.76%	-0.43	-1.26	No
May-02	19	19	100.00%	6	0	3345	3382	98.91%	10.40%	-0.46	-1.28	No
Jun-02	44	44	100.00%	16	0	3043	3067	99.22%	8.81%	-0.58	-1.36	No
Jul-02	45	45	100.00%	15	0	2957	2994	98.76%	11.05%	-0.74	-1.45	No
Aug-02	42	42	100.00%	15	0	3336	3355	99.43%	7.50%	-0.49	-1.3	No
Sep-02	27	27	100.00%	11	0	2465	2503	98.48%	12.23%	-0.64	-1.39	No
Oct-02	26	26	100.00%	10	0	2625	2641	99.39%	7.76%	-0.4	-1.24	No
Nov-02	19	19	100.00%	6	0	2231	2255	98.94%	10.26%	-0.45	-1.27	No
Dec-02	16	17	94.12%	14	0	2092	2123	98.54%	12.00%	1.15	-0.3	No

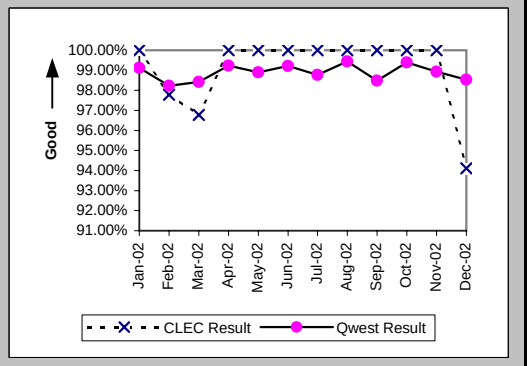

Checklist #14 - Resale - Residence Repair

Trouble Rate (Percent) (MR-8) (Parity)

Date	CLEC Num	CLEC Denom	CLEC Result	PID Exc	Data Exc	Qwest Num	Qwest Denom	Qwest Result	Qwest Std De	Mod Z Scr	Parity Scr	Diff Signif?
Jan-02	122	7319	1.67%	89	0	15060	953156	1.58%	12.47%	0.59	-0.64	No
Feb-02	101	7397	1.37%	71	0	13962	946544	1.48%	12.06%	-0.78	-1.47	No
Mar-02	96	7431	1.29%	57	0	12955	946711	1.37%	11.62%	-0.57	-1.34	No
Apr-02	98	7496	1.31%	35	0	11405	943179	1.21%	10.93%	0.77	-0.53	No
May-02	77	7372	1.04%	36	0	10755	941194	1.14%	10.63%	-0.79	-1.48	No
Jun-02	100	8089	1.24%	43	0	11071	934779	1.18%	10.82%	0.43	-0.74	No
Jul-02	124	8305	1.49%	53	0	11417	929172	1.23%	11.02%	2.18	0.32	Yes
Aug-02	117	8418	1.39%	40	0	11209	926008	1.21%	10.94%	1.5	-0.09	No
Sep-02	101	8415	1.20%	42	0	9878	923345	1.07%	10.29%	1.16	-0.3	No
Oct-02	96	8638	1.11%	57	0	10277	922174	1.11%	10.50%	-0.03	-1.02	No
Nov-02	92	8759	1.05%	49	0	10557	919886	1.15%	10.65%	-0.85	-1.52	No
Dec-02	109	8878	1.23%	60	0	11405	916309	1.24%	11.09%	-0.14	-1.09	No

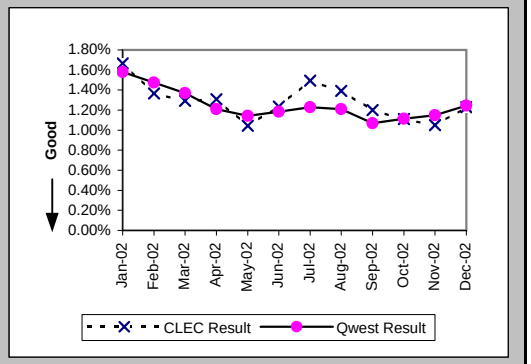

Trouble Rate (Percent) (MR-8*) (Parity)

Date	CLEC Num	CLEC Denom	CLEC Result	PID Exc	Data Exc	Qwest Num	Qwest Denom	Qwest Result	Qwest Std De	Mod Z Scr	Parity Scr	Diff Signif?
Jan-02	91	7319	1.24%	89	0	11408	953156	1.20%	10.87%	0.36	-0.78	No
Feb-02	69	7397	0.93%	71	0	10172	946544	1.07%	10.31%	-1.18	-1.72	No
Mar-02	73	7431	0.98%	57	0	9642	946711	1.02%	10.04%	-0.31	-1.19	No
Apr-02	78	7496	1.04%	35	0	8692	943179	0.92%	9.56%	1.07	-0.35	No
May-02	61	7372	0.83%	36	0	8221	941194	0.87%	9.31%	-0.42	-1.26	No
Jun-02	81	8089	1.00%	43	0	8771	934779	0.94%	9.64%	0.59	-0.64	No
Jul-02	94	8305	1.13%	53	0	8994	929172	0.97%	9.79%	1.52	-0.08	No
Aug-02	88	8418	1.05%	40	0	8747	926008	0.94%	9.67%	0.95	-0.42	No
Sep-02	81	8415	0.96%	42	0	7722	923345	0.84%	9.11%	1.27	-0.23	No
Oct-02	75	8638	0.87%	57	0	7958	922174	0.86%	9.25%	0.05	-0.97	No
Nov-02	76	8759	0.87%	49	0	8553	919886	0.93%	9.60%	-0.6	-1.37	No
Dec-02												

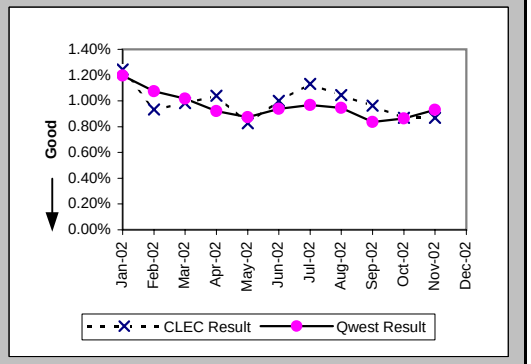

Customer and Non-Qwest Related Trouble Reports (Percent) (MR-10) (Diagnostic)

Date	CLEC Num	CLEC Denom	CLEC Result	PID Exc	Data Exc	Qwest Num	Qwest Denom	Qwest Result	Qwest Std De	Mod Z Scr	Parity Scr	Diff Signif?
Jan-02	89	211	42.18%	0	0	10616	25676	41.35%	49.25%	0.25	-0.85	No
Feb-02	71	172	41.28%	0	0	7906	21868	36.15%	48.04%	1.39	-0.16	No
Mar-02	57	153	37.25%	0	0	7299	20254	36.04%	48.01%	0.32	-0.81	No
Apr-02	35	133	26.32%	0	0	6297	17702	35.57%	47.87%	-2.22	-2.35	No
May-02	36	113	31.86%	0	0	5941	16696	35.58%	47.88%	-0.82	-1.5	No
Jun-02	43	143	30.07%	0	0	5598	16669	33.58%	47.23%	-0.89	-1.54	No
Jul-02	53	177	29.94%	0	0	6071	17488	34.72%	47.61%	-1.33	-1.81	No
Aug-02	40	157	25.48%	0	0	5772	16981	33.99%	47.37%	-2.24	-2.36	No
Sep-02	42	143	29.37%	0	0	5466	15344	35.62%	47.89%	-1.55	-1.94	No
Oct-02	57	153	37.25%	0	0	6540	16817	38.89%	48.75%	-0.41	-1.25	No
Nov-02	49	141	34.75%	0	0	6917	17474	39.58%	48.90%	-1.17	-1.71	No
Dec-02	60	169	35.50%	0	0	7627	19032	40.07%	49.01%	-1.21	-1.73	No

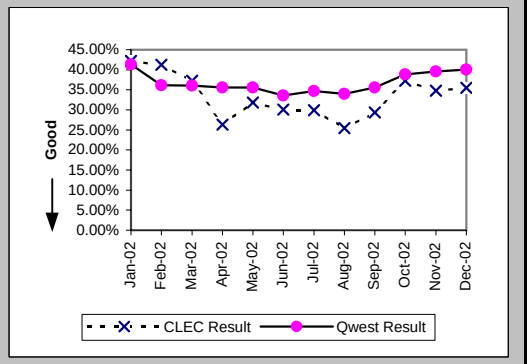

Checklist #14 - Resale - Business Installation

Installation Commitments Met (Percent) (OP-3A) (Parity)-- Dispatches Within MSAs

Date	CLEC Num	CLEC Denom	CLEC Result	PID Exc	Data Exc	Qwest Num	Qwest Denom	Qwest Result	Qwest Std De	Mod Z Scr	Parity Scr	Diff Signif?
Jan-02	5	5	100.00%	0	0	1176	1304	90.18%	29.75%	-0.74	-1.45	No
Feb-02	11	13	84.62%	0	1	1053	1147	91.80%	27.43%	0.89	-0.46	No
Mar-02	7	7	100.00%	0	0	1179	1265	93.20%	25.17%	-0.71	-1.43	No
Apr-02	14	14	100.00%	0	0	1164	1268	91.80%	27.44%	-1.11	-1.68	No
May-02	12	14	85.71%	0	3	1283	1384	92.70%	26.01%	0.94	-0.43	No
Jun-02	10	10	100.00%	0	1	1226	1286	95.33%	21.09%	-0.7	-1.42	No
Jul-02	18	18	100.00%	0	4	1144	1216	94.08%	23.60%	-1.06	-1.64	No
Aug-02	13	13	100.00%	0	1	1225	1312	93.37%	24.88%	-0.96	-1.58	No
Sep-02	5	6	83.33%	0	1	1125	1206	93.28%	25.03%	0.84	-0.49	No
Oct-02	8	8	100.00%	0	0	1280	1379	92.82%	25.81%	-0.78	-1.48	No
Nov-02	10	10	100.00%	0	1	977	1033	94.58%	22.64%	-0.75	-1.46	No
Dec-02	1	1	100.00%	0	0	1001	1064	94.08%	23.60%	-0.25	-1.15	No

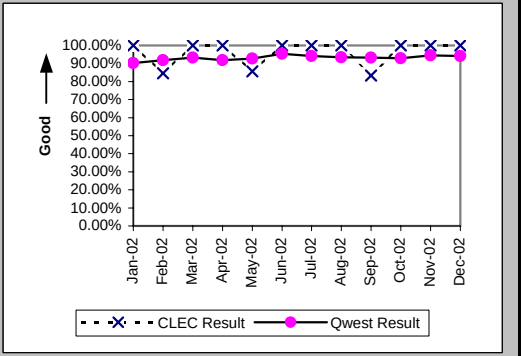

Installation Interval (Average Days) (OP-4A) (Parity)-- Dispatches Within MSAs

Date	CLEC Num	CLEC Denom	CLEC Result	PID Exc	Data Exc	Qwest Num	Qwest Denom	Qwest Result	Qwest Std De	Mod Z Scr	Parity Scr	Diff Signif?
Jan-02	26	5	5.20	0	0	6816	1308	5.21	6.87	0	-1	No
Feb-02	59	13	4.54	0	1	6823	1167	5.85	5.70	-0.82	-1.5	No
Mar-02	26	6	4.33	1	0	6999	1278	5.48	6.38	-0.44	-1.27	No
Apr-02	75	14	5.36	0	0	6675	1274	5.24	5.90	0.24	-0.86	No
May-02	78	14	5.57	0	3	7594	1390	5.46	5.88	0.24	-0.86	No
Jun-02	24	10	2.40	0	1	7654	1293	5.92	7.89	-1.41	-1.85	No
Jul-02	73	18	4.06	0	4	6250	1223	5.11	5.00	-0.89	-1.54	No
Aug-02	56	13	4.31	0	1	8094	1321	6.13	6.68	-0.98	-1.59	No
Sep-02	29	6	4.83	0	1	7115	1216	5.85	6.44	-0.39	-1.23	No
Oct-02	34	8	4.25	0	0	7396	1387	5.33	5.44	-0.56	-1.34	No
Nov-02	28	10	2.80	0	1	5724	1037	5.52	6.60	-1.3	-1.79	No
Dec-02	3	1	3.00	0	0	5800	1072	5.41	5.48	-0.44	-1.27	No

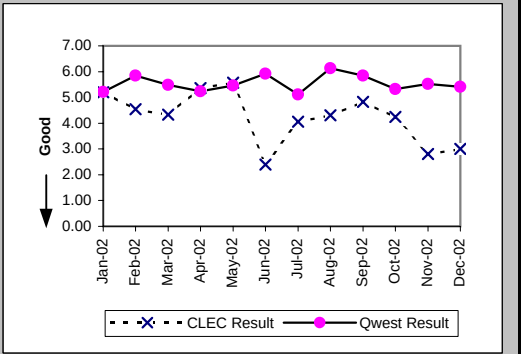

Delayed Days for Non-Facility Reasons (Average Days) (OP-6A-1) (Parity)-- Dispatches Within MSAs

Date	CLEC Num	CLEC Denom	CLEC Result	PID Exc	Data Exc	Qwest Num	Qwest Denom	Qwest Result	Qwest Std De	Mod Z Scr	Parity Scr	Diff Signif?
Jan-02						431	90	4.79	8.25			
Feb-02	2	2	1.00	0	0	369	64	5.77	9.74	-0.68	-1.41	No
Mar-02						372	61	6.10	12.43			
Apr-02						227	73	3.11	4.95			
May-02	12	1	12.00	0	1	300	65	4.62	7.06	1.22	-0.26	No
Jun-02						197	41	4.80	9.80			
Jul-02						150	48	3.12	4.02			
Aug-02						178	61	2.92	3.27			
Sep-02	1	1	1.00	0	0	191	51	3.75	5.68	-0.48	-1.29	No
Oct-02						283	68	4.16	5.44			
Nov-02						138	41	3.37	4.49			
Dec-02						183	43	4.26	7.79			

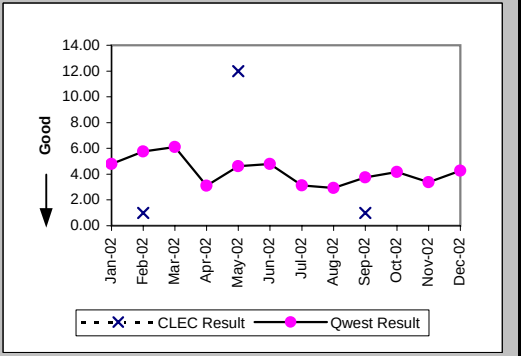

Checklist #14 - Resale - Business Installation

Delayed Days for Facility Reasons (Average Days) (OP-6B-1) (Parity)-- Dispatches Within MSAs

Date	CLEC Num	CLEC Denom	CLEC Result	PID Exc	Data Exc	Qwest Num	Qwest Denom	Qwest Result	Qwest Std De	Mod Z Scr	Parity Scr	Diff Signif?
Jan-02						436	38	11.47	12.55			
Feb-02						284	29	9.79	7.49			
Mar-02						332	25	13.28	15.25			
Apr-02						285	32	8.91	9.66			
May-02	5	1	5.00	0	0	334	37	9.03	8.81	-0.45	-1.27	No
Jun-02						221	20	11.05	16.95			
Jul-02						251	26	9.65	10.54			
Aug-02						187	26	7.19	5.19			
Sep-02						395	36	10.97	13.77			
Oct-02						264	37	7.14	8.55			
Nov-02						280	17	16.47	27.53			
Dec-02						226	25	9.04	7.90			

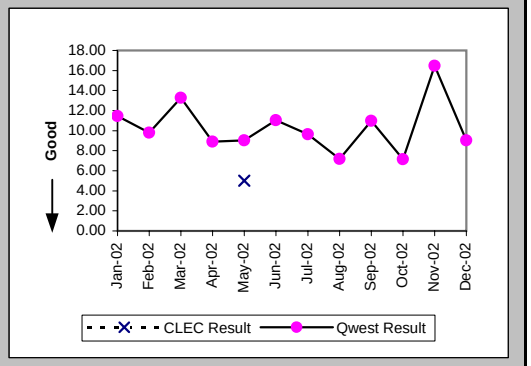

Installation Commitments Met (Percent) (OP-3B) (Parity)-- Dispatches Outside MSAs

Date	CLEC Num	CLEC Denom	CLEC Result	PID Exc	Data Exc	Qwest Num	Qwest Denom	Qwest Result	Qwest Std De	Mod Z Scr	Parity Scr	Diff Signif?
Jan-02	11	14	78.57%	1	0	441	480	91.88%	27.32%	1.54	-0.06	No
Feb-02	14	17	82.35%	0	1	417	451	92.46%	26.40%	1.37	-0.17	No
Mar-02	6	7	85.71%	0	1	437	471	92.78%	25.88%	0.66	-0.6	No
Apr-02	14	14	100.00%	0	0	421	449	93.76%	24.18%	-0.95	-1.58	No
May-02	4	4	100.00%	0	0	515	551	93.47%	24.71%	-0.53	-1.32	No
Jun-02	11	11	100.00%	3	0	474	508	93.31%	24.99%	-0.88	-1.53	No
Jul-02	7	7	100.00%	0	0	453	495	91.52%	27.87%	-0.8	-1.49	No
Aug-02	5	6	83.33%	0	0	424	468	90.60%	29.19%	0.58	-0.65	No
Sep-02	8	8	100.00%	0	0	449	482	93.15%	25.25%	-0.76	-1.46	No
Oct-02	7	7	100.00%	1	0	471	500	94.20%	23.37%	-0.65	-1.4	No
Nov-02	9	9	100.00%	0	1	376	405	92.84%	25.78%	-0.82	-1.5	No
Dec-02	12	13	92.31%	2	0	372	409	90.95%	28.68%	-0.17	-1.1	No

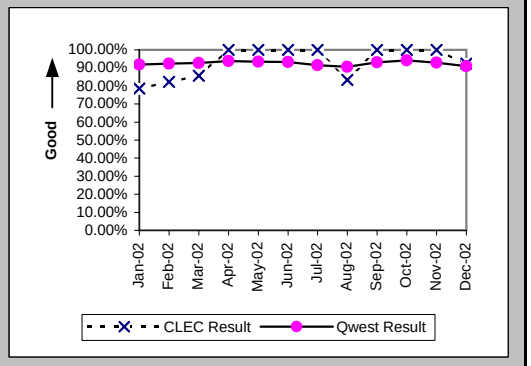

Installation Interval (Average Days) (OP-4B) (Parity)-- Dispatches Outside MSAs

Date	CLEC Num	CLEC Denom	CLEC Result	PID Exc	Data Exc	Qwest Num	Qwest Denom	Qwest Result	Qwest Std De	Mod Z Scr	Parity Scr	Diff Signif?
Jan-02	75	15	5.00	0	0	2480	484	5.12	5.39	-0.09	-1.05	No
Feb-02	95	17	5.59	0	1	2700	453	5.96	7.47	-0.2	-1.12	No
Mar-02	25	7	3.57	0	1	2410	474	5.08	5.17	-0.77	-1.47	No
Apr-02	79	14	5.64	0	0	2516	453	5.55	5.84	0.22	-0.86	No
May-02	14	4	3.50	0	0	3616	552	6.55	14.89	-0.41	-1.25	No
Jun-02	89	14	6.36	0	0	2994	512	5.85	6.97	0.47	-0.72	No
Jul-02	36	7	5.14	0	0	2670	498	5.36	6.57	-0.09	-1.05	No
Aug-02	34	6	5.67	0	0	2662	468	5.69	6.12	-0.01	-1.01	No
Sep-02	75	8	9.38	0	0	3446	488	7.06	7.23	1.04	-0.37	No
Oct-02	45	8	5.62	0	0	3289	503	6.54	13.57	-0.19	-1.11	No
Nov-02	46	9	5.11	0	1	2548	411	6.20	5.62	-0.57	-1.35	No
Dec-02	96	15	6.40	0	0	2169	412	5.26	6.83	1.01	-0.39	No

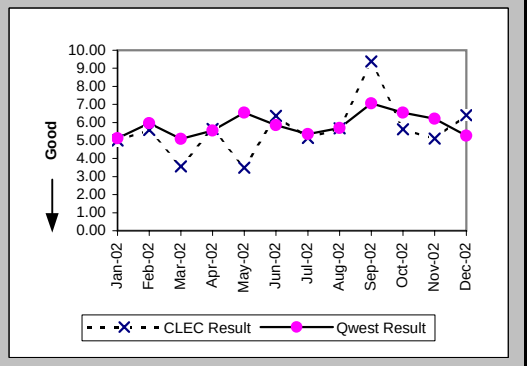

Checklist #14 - Resale - Business Installation

Delayed Days for Non-Facility Reasons (Average Days) (OP-6A-2) (Parity)-- Dispatches Outside MSAs

Date	CLEC Num	CLEC Denom	CLEC Result	PID Exc	Data Exc	Qwest Num	Qwest Denom	Qwest Result	Qwest Std De	Mod Z Scr	Parity Scr	Diff Signif?
Jan-02	2	2	1.00	1	0	91	27	3.37	2.99	-1.08	-1.66	No
Feb-02	1	1	1.00	0	0	156	19	8.21	17.89	-0.39	-1.24	No
Mar-02	5	1	5.00	0	0	72	26	2.77	3.80	0.74	-0.55	No
Apr-02						70	18	3.89	4.03			
May-02						119	23	5.17	12.11			
Jun-02	4	2	2.00	1	0	121	14	8.64	21.40	-0.41	-1.25	No
Jul-02						50	21	2.38	2.71			
Aug-02						50	21	2.38	2.33			
Sep-02						155	18	8.61	17.43			
Oct-02	13	1	13.00	0	0	90	16	5.62	9.26	1.32	-0.2	No
Nov-02						103	17	6.06	5.14			
Dec-02						68	20	3.40	3.08			

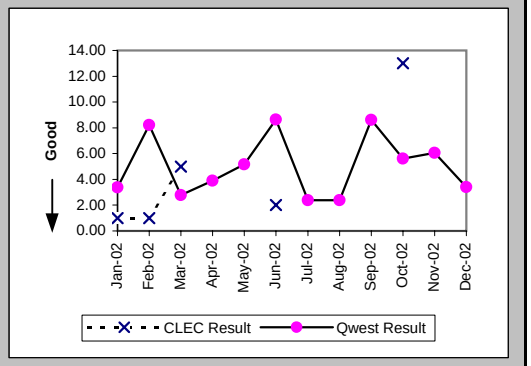

Delayed Days for Facility Reasons (Average Days) (OP-6B-2) (Parity)-- Dispatches Outside MSAs

Date	CLEC Num	CLEC Denom	CLEC Result	PID Exc	Data Exc	Qwest Num	Qwest Denom	Qwest Result	Qwest Std De	Mod Z Scr	Parity Scr	Diff Signif?
Jan-02	7	1	7.00	0	0	177	13	13.62	18.02	-0.35	-1.22	No
Feb-02	18	2	9.00	0	0	266	15	17.73	15.19	-0.76	-1.46	No
Mar-02						125	9	13.89	11.40			
Apr-02						117	12	9.75	7.76			
May-02						441	13	33.92	82.50			
Jun-02						319	20	15.95	16.53			
Jul-02						296	22	13.45	17.48			
Aug-02	8	1	8.00	0	0	156	22	7.09	7.08	0.59	-0.64	No
Sep-02						184	19	9.68	5.04			
Oct-02						377	13	29.00	69.36			
Nov-02						92	16	5.75	5.14			
Dec-02	6	1	6.00	0	0	175	18	9.72	22.34	-0.16	-1.1	No

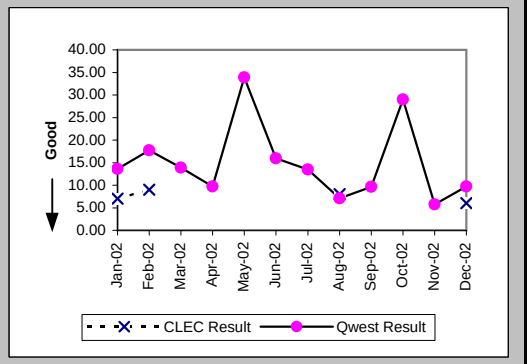

Installation Commitments Met (Percent) (OP-3C) (Parity)-- No Dispatches

Date	CLEC Num	CLEC Denom	CLEC Result	PID Exc	Data Exc	Qwest Num	Qwest Denom	Qwest Result	Qwest Std De	Mod Z Scr	Parity Scr	Diff Signif?
Jan-02	78	78	100.00%	0	6	479	491	97.56%	15.44%	-1.3	-1.79	No
Feb-02	151	152	99.34%	0	10	451	462	97.62%	15.25%	-1.21	-1.73	No
Mar-02	71	72	98.61%	0	2	557	567	98.24%	13.16%	-0.23	-1.14	No
Apr-02	188	188	100.00%	0	1	555	563	98.58%	11.84%	-1.43	-1.87	No
May-02	119	122	97.54%	0	2	491	501	98.00%	13.99%	0.35	-0.79	No
Jun-02	110	111	99.10%	0	0	520	525	99.05%	9.71%	-0.05	-1.03	No
Jul-02	159	159	100.00%	0	2	577	581	99.31%	8.27%	-0.93	-1.57	No
Aug-02	111	112	99.11%	0	1	478	482	99.17%	9.07%	0.08	-0.95	No
Sep-02	95	95	100.00%	2	1	417	419	99.52%	6.89%	-0.61	-1.37	No
Oct-02	73	73	100.00%	0	3	500	508	98.43%	12.45%	-1.01	-1.61	No
Nov-02	75	77	97.40%	0	0	404	409	98.78%	10.99%	0.87	-0.47	No
Dec-02	37	37	100.00%	0	0	416	420	99.05%	9.71%	-0.57	-1.35	No

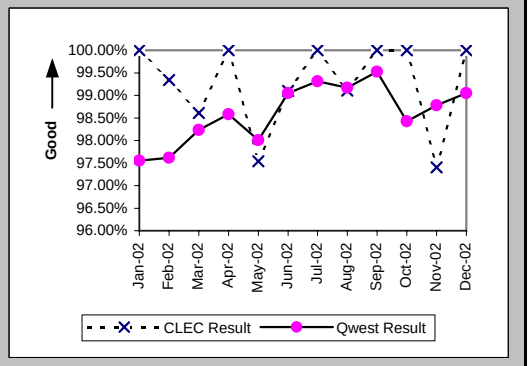

Checklist #14 - Resale - Business Installation

Installation Interval (Average Days) (OP-4C) (Parity)-- No Dispatches

Date	CLEC Num	CLEC Denom	CLEC Result	PID Exc	Data Exc	Qwest Num	Qwest Denom	Qwest Result	Qwest Std De	Mod Z Scr	Parity Scr	Diff Signif?
Jan-02	101	50	2.02	28	6	818	363	2.25	2.47	-0.63	-1.38	No
Feb-02	231	94	2.46	58	10	754	303	2.49	3.82	-0.07	-1.04	No
Mar-02	108	54	2.00	18	2	1153	399	2.89	5.32	-1.15	-1.7	No
Apr-02	256	96	2.67	92	1	1234	394	3.13	1.96	-2.09	-2.27	No
May-02	291	85	3.42	37	2	1214	354	3.43	3.47	-0.01	-1.01	No
Jun-02	240	80	3.00	31	0	1272	356	3.57	3.36	-1.38	-1.84	No
Jul-02	198	69	2.87	90	2	1208	358	3.37	2.30	-1.67	-2.02	No
Aug-02	119	49	2.43	63	1	1023	307	3.33	3.39	-1.73	-2.05	No
Sep-02	94	45	2.09	52	1	822	252	3.26	2.58	-2.81	-2.71	No
Oct-02	111	41	2.71	32	3	884	298	2.97	1.53	-1.01	-1.62	No
Nov-02	157	53	2.96	24	0	669	215	3.11	2.35	-0.41	-1.25	No
Dec-02	42	13	3.23	24	0	806	251	3.21	2.11	0.22	-0.87	No

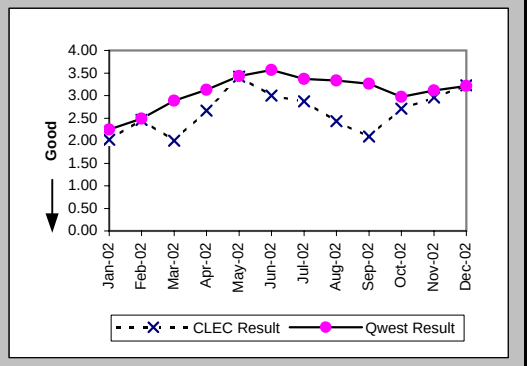

Delayed Days for Non-Facility Reasons (Average Days) (OP-6A-3) (Parity)-- No Dispatches

Date	CLEC Num	CLEC Denom	CLEC Result	PID Exc	Data Exc	Qwest Num	Qwest Denom	Qwest Result	Qwest Std De	Mod Z Scr	Parity Scr	Diff Signif?
Jan-02						50	12	4.17	7.64			
Feb-02	41	1	41.00	0	0	100	11	9.09	16.64	1.13	-0.31	No
Mar-02	3	1	3.00	0	0	144	10	14.40	27.48	-0.4	-1.24	No
Apr-02						318	8	39.75	104.77			
May-02	79	3	26.33	0	0	33	10	3.30	3.89	1.23	-0.25	No
Jun-02	3	1	3.00	0	0	49	5	9.80	15.24	-0.41	-1.25	No
Jul-02						14	4	3.50	2.38			
Aug-02	1	1	1.00	0	0	11	4	2.75	2.87	-0.54	-1.33	No
Sep-02						5	2	2.50	0.71			
Oct-02						9	7	1.29	0.49			
Nov-02	4	2	2.00	0	0	16	5	3.20	1.64	-0.87	-1.53	No
Dec-02						9	4	2.25	0.96			

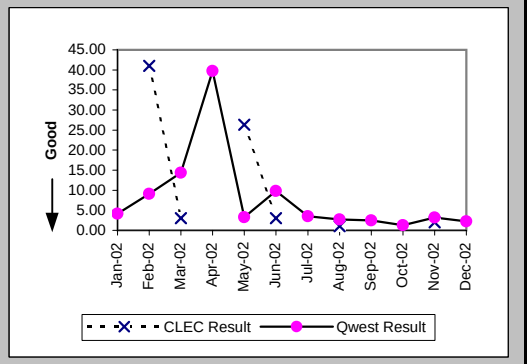

Delayed Days for Facility Reasons (Average Days) (OP-6B-3) (Parity)-- No Dispatches

Date	CLEC Num	CLEC Denom	CLEC Result	PID Exc	Data Exc	Qwest Num	Qwest Denom	Qwest Result	Qwest Std De	Mod Z Scr	Parity Scr	Diff Signif?
Jan-02												
Feb-02												
Mar-02												
Apr-02												
May-02												
Jun-02												
Jul-02						2	1	2.00				
Aug-02												
Sep-02												
Oct-02						2	1	2.00				
Nov-02												
Dec-02												

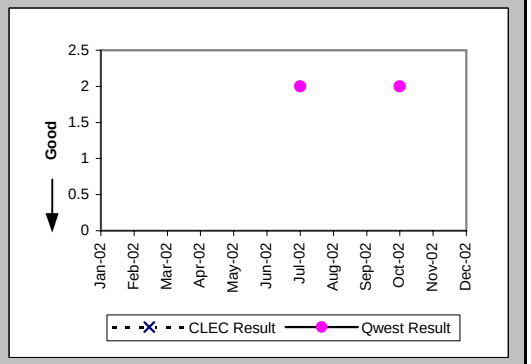

Checklist #14 - Resale - Business Installation

New Service Installation Quality (Percent) (OP-5) (Parity)

Date	CLEC Num	CLEC Denom	CLEC Result	PID Exc	Data Exc	Qwest Num	Qwest Denom	Qwest Result	Qwest Std De	Mod Z Scr	Parity Scr	Diff Signif?
Jan-02	52	70	74.29%	0	0	1758	2129	82.57%	37.93%	1.72	0.05	Yes
Feb-02	119	140	85.00%	0	0	1870	2188	85.47%	35.24%	0.17	-0.89	No
Mar-02	102	134	76.12%	0	0	1906	2207	86.36%	34.32%	3.08	0.87	Yes
Apr-02	118	151	78.15%	0	0	1952	2307	84.61%	36.08%	2.04	0.24	Yes
May-02	157	178	88.20%	0	0	2086	2368	88.09%	32.39%	-0.04	-1.03	No
Jun-02	116	138	84.06%	0	0	2114	2388	88.53%	31.87%	1.54	-0.06	No
Jul-02	140	160	87.50%	0	0	2079	2320	89.61%	30.51%	0.85	-0.49	No
Aug-02	132	158	83.54%	0	0	1991	2291	86.91%	33.73%	1.19	-0.28	No
Sep-02	109	121	90.08%	0	0	1954	2200	88.82%	31.51%	-0.43	-1.26	No
Oct-02	75	100	75.00%	0	0	1984	2264	87.63%	32.92%	3.36	1.04	Yes
Nov-02	89	93	95.70%			1986	2130	93.24%	25.11%	-0.92	-1.56	No
Dec-02	73	75	97.33%			1837	1882	97.61%	15.28%	0.22	-0.87	No

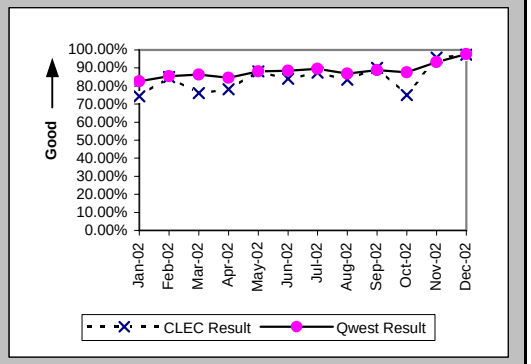

New Service Installation Quality (Percent) (OP-5*) (Parity)

Date	CLEC Num	CLEC Denom	CLEC Result	PID Exc	Data Exc	Qwest Num	Qwest Denom	Qwest Result	Qwest Std De	Mod Z Scr	Parity Scr	Diff Signif?
Jan-02	58	70	82.86%	0	0	1850	2129	86.90%	33.75%	0.98	-0.41	No
Feb-02	127	140	90.71%	0	0	1956	2188	89.40%	30.79%	-0.49	-1.3	No
Mar-02	107	134	79.85%	0	0	1978	2207	89.62%	30.50%	3.23	0.96	Yes
Apr-02	129	151	85.43%	0	0	2052	2307	88.95%	31.36%	1.3	-0.21	No
May-02	163	178	91.57%	0	0	2151	2368	90.84%	28.85%	-0.33	-1.2	No
Jun-02	122	138	88.41%	0	0	2174	2388	91.04%	28.56%	1.04	-0.37	No
Jul-02	144	160	90.00%	0	0	2128	2320	91.72%	27.55%	0.77	-0.53	No
Aug-02	139	158	87.97%	0	0	2064	2291	90.09%	29.88%	0.86	-0.48	No
Sep-02	112	121	92.56%	0	0	2012	2200	91.45%	27.96%	-0.42	-1.26	No
Oct-02	80	100	80.00%	0	0	2061	2264	91.03%	28.57%	3.3	1.01	Yes
Nov-02	90	93	96.77%	0	0	2016	2130	94.65%	22.51%	-0.89	-1.54	No
Dec-02												

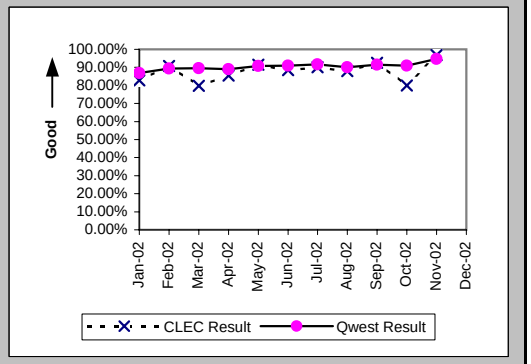

Interval for Pending Orders Delayed Past Due Date (Average Days) (OP-15A) (Diagnostic)

Date	CLEC Num	CLEC Denom	CLEC Result	PID Exc	Data Exc	Qwest Num	Qwest Denom	Qwest Result	Qwest Std De	Mod Z Scr	Parity Scr	Diff Signif?
Jan-02	3	2	1.50	0	1	14798	168	88.08	119.38	-1.02	-1.62	No
Feb-02	14	3	4.67	0	1	16767	200	83.84	117.21	-1.16	-1.71	No
Mar-02	87	3	29.00	0	1	15423	212	72.75	99.43	-0.76	-1.46	No
Apr-02	137	5	27.40	0	1	18447	271	68.07	97.58	-0.92	-1.56	No
May-02	120	4	30.00	0	1	20309	268	75.78	103.01	-0.88	-1.54	No
Jun-02	141	2	70.50	0	1	18746	241	77.78	99.37	-0.1	-1.06	No
Jul-02	168	3	56.00	0	1	20494	217	94.44	108.83	-0.61	-1.37	No
Aug-02	190	2	95.00	0	1	22900	251	91.24	112.33	0.3	-0.82	No
Sep-02	241	3	80.33	0	1	25496	239	106.68	121.05	-0.37	-1.23	No
Oct-02	292	2	146.00	0	1	26233	199	131.82	133.90	0.29	-0.83	No
Nov-02	347	3	115.67	0	1	27174	198	137.24	143.88	-0.26	-1.16	No
Dec-02	392	2	196.00	0	1	29554	206	143.47	149.90	0.57	-0.65	No

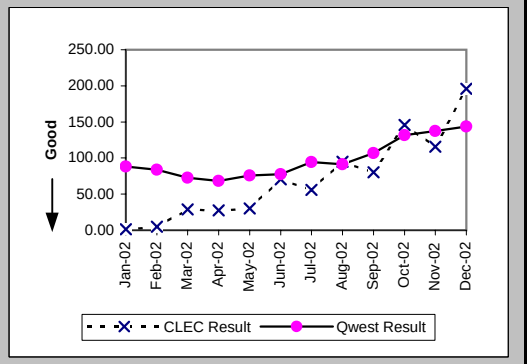

Checklist #14 - Resale - Business Installation

Count of Pending Orders Delayed for Facilities Reasons Business (OP-15B) (Diagnostic)

Date	CLEC Order Count
Jan-02	0
Feb-02	0
Mar-02	0
Apr-02	0
May-02	0
Jun-02	0
Jul-02	2
Aug-02	0
Sep-02	0
Oct-02	0
Nov-02	1
Dec-02	0

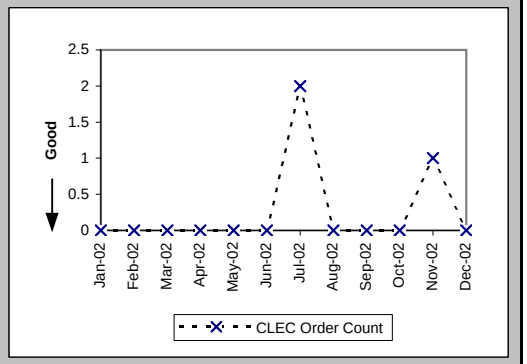

Checklist #14 - Resale - Business Repair

Out of Service Cleared within 24 hours (Percent) (MR-3A) (Parity)-- Dispatches Within MSAs

Date	CLEC Num	CLEC Denom	CLEC Result	PID Exc	Data Exc	Qwest Num	Qwest Denom	Qwest Result	Qwest Std De	Mod Z Scr	Parity Scr	Diff Signif?
Jan-02	11	14	78.57%	4	0	537	634	84.70%	36.00%	0.64	-0.61	No
Feb-02	9	9	100.00%	19	0	476	580	82.07%	38.36%	-1.39	-1.85	No
Mar-02	10	10	100.00%	13	0	447	497	89.94%	30.08%	-1.05	-1.64	No
Apr-02	8	8	100.00%	8	0	407	462	88.10%	32.38%	-1.03	-1.63	No
May-02	13	13	100.00%	12	0	423	452	93.58%	24.50%	-0.93	-1.57	No
Jun-02	10	11	90.91%	10	0	454	479	94.78%	22.24%	0.56	-0.66	No
Jul-02	10	10	100.00%	11	0	507	549	92.35%	26.58%	-0.9	-1.55	No
Aug-02	16	16	100.00%	11	0	494	532	92.86%	25.75%	-1.09	-1.66	No
Sep-02	15	15	100.00%	9	0	468	508	92.13%	26.93%	-1.12	-1.68	No
Oct-02	16	18	88.89%	6	0	509	558	91.22%	28.30%	0.39	-0.77	No
Nov-02	13	14	92.86%	14	0	463	513	90.25%	29.66%	-0.32	-1.2	No
Dec-02	22	22	100.00%	17	0	514	577	89.08%	31.19%	-1.61	-1.98	No

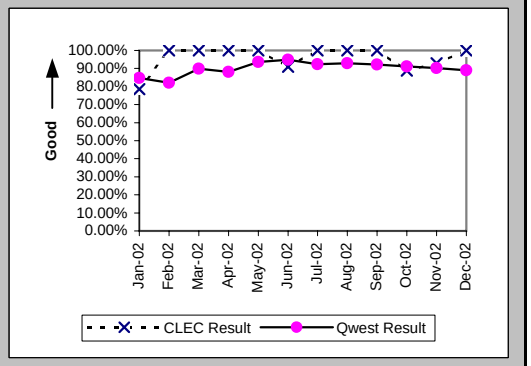

All Troubles Cleared within 48 hours (Percent) (MR-4A) (Parity)-- Dispatches Within MSAs

Date	CLEC Num	CLEC Denom	CLEC Result	PID Exc	Data Exc	Qwest Num	Qwest Denom	Qwest Result	Qwest Std De	Mod Z Scr	Parity Scr	Diff Signif?
Jan-02	18	19	94.74%	4	0	886	922	96.10%	19.37%	0.35	-0.78	No
Feb-02	11	11	100.00%	19	0	761	803	94.77%	22.26%	-0.77	-1.47	No
Mar-02	14	14	100.00%	13	0	671	686	97.81%	14.62%	-0.55	-1.34	No
Apr-02	9	10	90.00%	8	0	621	638	97.34%	16.10%	1.1	-0.33	No
May-02	17	17	100.00%	12	0	599	608	98.52%	12.08%	-0.5	-1.3	No
Jun-02	17	18	94.44%	10	0	628	646	97.21%	16.46%	0.66	-0.6	No
Jul-02	13	13	100.00%	11	0	660	674	97.92%	14.26%	-0.52	-1.32	No
Aug-02	19	19	100.00%	11	0	641	660	97.12%	16.72%	-0.74	-1.45	No
Sep-02	19	19	100.00%	9	0	639	656	97.41%	15.89%	-0.7	-1.43	No
Oct-02	19	20	95.00%	6	0	677	694	97.55%	15.46%	0.68	-0.59	No
Nov-02	20	20	100.00%	14	0	630	641	98.28%	12.99%	-0.58	-1.35	No
Dec-02	25	25	100.00%	17	0	680	695	97.84%	14.53%	-0.73	-1.44	No

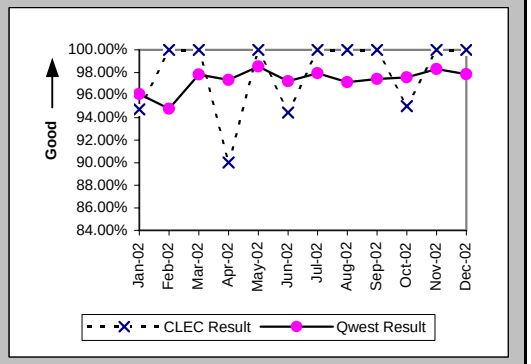

Mean Time to Restore (Hours:Minutes) (MR-6A) (Parity)-- Dispatches Within MSAs

Date	CLEC Num	CLEC Denom	CLEC Result	PID Exc	Data Exc	Qwest Num	Qwest Denom	Qwest Result	Qwest Std De	Mod Z Scr	Parity Scr	Diff Signif?
Jan-02	318:50	19	16:47	4	0	14224:47	922	15:26	16:35	0.57	-0.65	No
Feb-02	160:01	11	14:33	19	0	13084:33	803	16:18	18:51	-0.31	-1.19	No
Mar-02	65:39	14	4:41	13	0	9207:43	686	13:25	15:58	-2.03	-2.23	No
Apr-02	228:50	10	22:53	7	0	8918:44	638	13:59	14:17	1.64	0	Yes
May-02	156:31	17	9:12	11	0	6688:16	608	11:00	12:18	-0.59	-1.36	No
Jun-02	191:10	18	10:37	10	0	7688:49	646	11:54	13:22	-0.4	-1.24	No
Jul-02	105:22	13	8:06	9	0	7683:42	674	11:24	13:34	-0.87	-1.53	No
Aug-02	110:55	19	5:50	11	0	7821:26	660	11:51	14:25	-1.79	-2.09	No
Sep-02	116:54	19	6:09	9	0	7486:24	656	11:25	15:13	-1.48	-1.9	No
Oct-02	225:16	20	11:16	6	0	8161:41	694	11:46	13:13	-0.17	-1.1	No
Nov-02	182:02	20	9:06	14	0	8129:04	641	12:41	16:18	-0.97	-1.59	No
Dec-02	182:37	25	7:18	16	0	8586:28	695	12:21	16:02	-1.55	-1.94	No

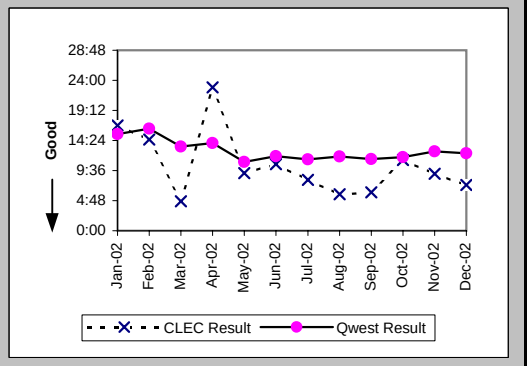

Checklist #14 - Resale - Business Repair

Repair Repeat Report Rate (Percent) (MR-7A) (Parity)-- Dispatches Within MSAs

Date	CLEC Num	CLEC Denom	CLEC Result	PID Exc	Data Exc	Qwest Num	Qwest Denom	Qwest Result	Qwest Std De	Mod Z Scr	Parity Scr	Diff Signif?
Jan-02	6	19	31.58%	4	0	132	942	14.01%	34.71%	1.95	0.18	Yes
Feb-02	3	11	27.27%	19	0	128	822	15.57%	36.26%	1	-0.39	No
Mar-02	2	14	14.29%	13	0	100	705	14.18%	34.89%	0.07	-0.96	No
Apr-02	1	11	9.09%	7	0	93	669	13.90%	34.60%	-0.46	-1.28	No
May-02	4	18	22.22%	11	0	62	623	9.95%	29.94%	1.53	-0.07	No
Jun-02	6	18	33.33%	10	0	78	658	11.85%	32.32%	2.36	0.44	Yes
Jul-02	2	15	13.33%	9	0	72	681	10.57%	30.75%	0.39	-0.77	No
Aug-02	4	19	21.05%	11	0	95	683	13.91%	34.60%	0.87	-0.47	No
Sep-02	2	19	10.53%	9	0	90	672	13.39%	34.06%	-0.36	-1.22	No
Oct-02	3	20	15.00%	6	0	97	707	13.72%	34.41%	0.21	-0.87	No
Nov-02	4	20	20.00%	14	0	52	654	7.95%	27.05%	1.7	0.03	Yes
Dec-02	7	26	26.92%	16	0	75	711	10.55%	30.72%	2.3	0.4	Yes

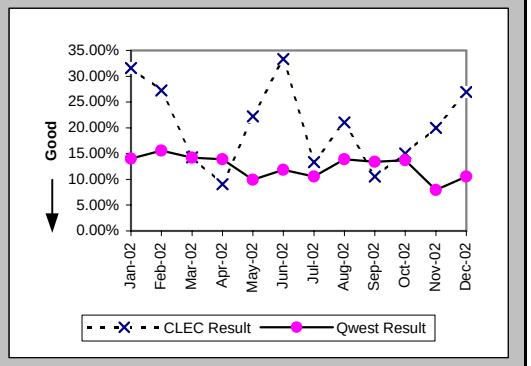

Repair Repeat Report Rate (Percent) (MR-7A*) (Parity)-- Dispatches Within MSAs

Date	CLEC Num	CLEC Denom	CLEC Result	PID Exc	Data Exc	Qwest Num	Qwest Denom	Qwest Result	Qwest Std De	Mod Z Scr	Parity Scr	Diff Signif?
Jan-02	4	17	23.53%	4	0	114	803	14.20%	34.90%	1.04	-0.37	No
Feb-02	2	7	28.57%	19	0	110	713	15.43%	36.12%	0.89	-0.46	No
Mar-02	0	11	0.00%	13	0	92	628	14.65%	35.36%	-1.36	-1.83	No
Apr-02	0	6	0.00%	7	0	81	574	14.11%	34.81%	-0.99	-1.6	No
May-02	4	15	26.67%	11	0	56	546	10.26%	30.34%	1.78	0.08	Yes
Jun-02	4	13	30.77%	10	0	73	576	12.67%	33.27%	1.7	0.03	Yes
Jul-02	2	14	14.29%	9	0	63	608	10.36%	30.48%	0.5	-0.69	No
Aug-02	4	16	25.00%	11	0	78	598	13.04%	33.68%	1.29	-0.21	No
Sep-02	2	18	11.11%	9	0	83	585	14.19%	34.89%	-0.37	-1.22	No
Oct-02	3	17	17.65%	6	0	79	617	12.80%	33.41%	0.6	-0.63	No
Nov-02	4	18	22.22%	14	0	45	581	7.75%	26.73%	1.9	0.15	Yes
Dec-02												

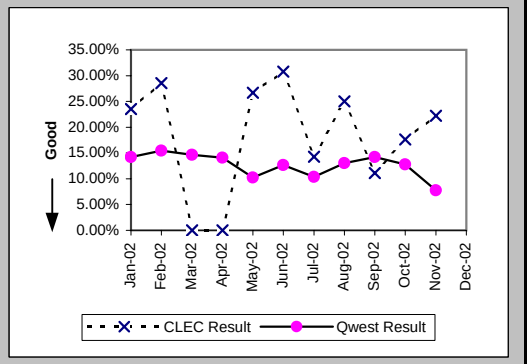

Repair Appointments Met (Percent) (MR-9A) (Parity)-- Dispatches Within MSAs

Date	CLEC Num	CLEC Denom	CLEC Result	PID Exc	Data Exc	Qwest Num	Qwest Denom	Qwest Result	Qwest Std De	Mod Z Scr	Parity Scr	Diff Signif?
Jan-02	16	19	84.21%	4	0	659	942	69.96%	45.84%	-1.34	-1.82	No
Feb-02	10	11	90.91%	19	0	647	822	78.71%	40.94%	-0.98	-1.6	No
Mar-02	14	14	100.00%	13	0	623	705	88.37%	32.06%	-1.34	-1.82	No
Apr-02	9	11	81.82%	7	0	596	669	89.09%	31.18%	0.75	-0.55	No
May-02	17	18	94.44%	11	0	573	623	91.97%	27.17%	-0.38	-1.23	No
Jun-02	18	18	100.00%	10	0	591	658	89.82%	30.24%	-1.41	-1.86	No
Jul-02	14	15	93.33%	9	0	609	681	89.43%	30.75%	-0.49	-1.3	No
Aug-02	15	19	78.95%	11	0	612	683	89.60%	30.52%	1.37	-0.17	No
Sep-02	18	19	94.74%	9	0	586	672	87.20%	33.41%	-0.97	-1.59	No
Oct-02	18	20	90.00%	6	0	616	707	87.13%	33.49%	-0.38	-1.23	No
Nov-02	19	20	95.00%	14	0	560	654	85.63%	35.08%	-1.18	-1.72	No
Dec-02	23	26	88.46%	16	0	598	711	84.11%	36.56%	-0.6	-1.36	No

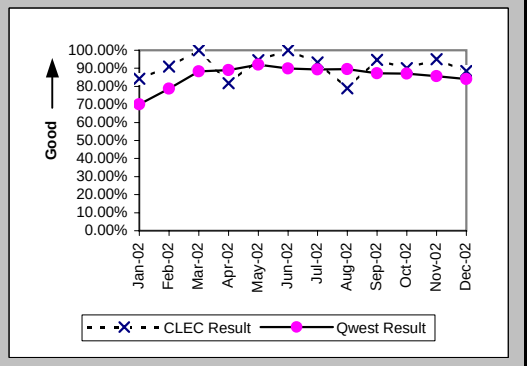

Checklist #14 - Resale - Business Repair

Out of Service Cleared within 24 hours (Percent) (MR-3B) (Parity)-- Dispatches Outside MSAs

Date	CLEC Num	CLEC Denom	CLEC Result	PID Exc	Data Exc	Qwest Num	Qwest Denom	Qwest Result	Qwest Std De	Mod Z Scr	Parity Scr	Diff Signif?
Jan-02	8	10	80.00%	10	0	211	244	86.48%	34.20%	0.58	-0.64	No
Feb-02	15	19	78.95%	10	0	182	210	86.67%	33.99%	0.91	-0.45	No
Mar-02	1	1	100.00%	9	0	200	224	89.29%	30.93%	-0.35	-1.21	No
Apr-02	14	16	87.50%	10	0	209	237	88.19%	32.28%	0.13	-0.92	No
May-02	11	11	100.00%	11	0	202	215	93.95%	23.83%	-0.82	-1.5	No
Jun-02	9	9	100.00%	8	0	189	211	89.57%	30.56%	-1	-1.61	No
Jul-02	13	13	100.00%	7	0	254	279	91.04%	28.56%	-1.11	-1.67	No
Aug-02	20	20	100.00%	15	0	212	230	92.17%	26.86%	-1.25	-1.76	No
Sep-02	15	21	71.43%	16	0	179	224	79.91%	40.07%	0.9	-0.45	No
Oct-02	18	18	100.00%	15	0	233	243	95.88%	19.86%	-0.85	-1.52	No
Nov-02	21	22	95.45%	12	0	229	273	83.88%	36.77%	-1.42	-1.86	No
Dec-02	21	22	95.45%	15	0	230	245	93.88%	23.97%	-0.3	-1.18	No

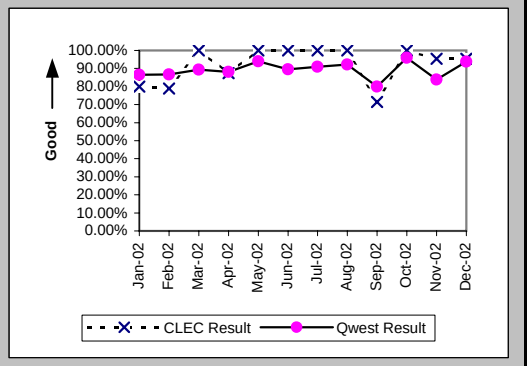

All Troubles Cleared within 48 hours (Percent) (MR-4B) (Parity)-- Dispatches Outside MSAs

Date	CLEC Num	CLEC Denom	CLEC Result	PID Exc	Data Exc	Qwest Num	Qwest Denom	Qwest Result	Qwest Std De	Mod Z Scr	Parity Scr	Diff Signif?
Jan-02	13	13	100.00%	10	0	327	339	96.46%	18.48%	-0.68	-1.41	No
Feb-02	23	25	92.00%	10	0	276	284	97.18%	16.55%	1.23	-0.25	No
Mar-02	5	5	100.00%	9	0	281	293	95.90%	19.82%	-0.46	-1.28	No
Apr-02	19	19	100.00%	10	0	317	324	97.84%	14.54%	-0.63	-1.38	No
May-02	14	14	100.00%	11	0	272	282	96.45%	18.49%	-0.7	-1.43	No
Jun-02	9	9	100.00%	8	0	270	275	98.18%	13.36%	-0.4	-1.24	No
Jul-02	15	15	100.00%	7	0	346	350	98.86%	10.63%	-0.41	-1.25	No
Aug-02	23	23	100.00%	15	0	295	302	97.68%	15.05%	-0.71	-1.43	No
Sep-02	22	22	100.00%	16	0	276	283	97.53%	15.53%	-0.72	-1.44	No
Oct-02	26	26	100.00%	15	0	288	297	96.97%	17.14%	-0.86	-1.53	No
Nov-02	25	26	96.15%	12	0	305	310	98.39%	12.60%	0.73	-0.56	No
Dec-02	22	22	100.00%	15	0	289	293	98.63%	11.60%	-0.53	-1.32	No

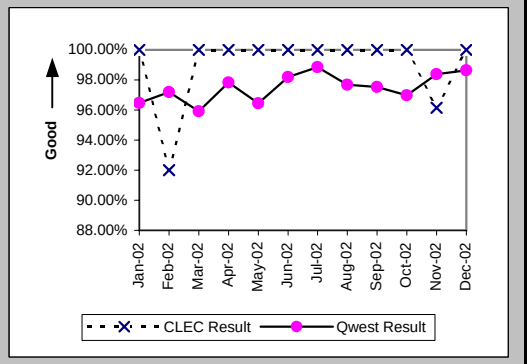

Mean Time to Restore (Hours:Minutes) (MR-6B) (Parity)-- Dispatches Outside MSAs

Date	CLEC Num	CLEC Denom	CLEC Result	PID Exc	Data Exc	Qwest Num	Qwest Denom	Qwest Result	Qwest Std De	Mod Z Scr	Parity Scr	Diff Signif?
Jan-02	261:13	13	20:06	10	0	5179:28	339	15:17	21:28	1.17	-0.29	No
Feb-02	401:41	25	16:04	10	0	3911:16	284	13:46	13:38	0.77	-0.53	No
Mar-02	76:25	5	15:17	9	0	3908:44	293	13:20	15:41	0.56	-0.66	No
Apr-02	244:26	19	12:52	9	0	4836:30	324	14:56	14:36	-0.6	-1.36	No
May-02	69:47	14	4:59	11	0	3293:12	282	11:41	13:05	-1.87	-2.14	No
Jun-02	87:47	9	9:45	8	0	3466:07	275	12:36	13:23	-0.63	-1.38	No
Jul-02	118:12	15	7:53	7	0	4461:48	350	12:45	13:07	-1.41	-1.86	No
Aug-02	229:13	23	9:58	15	0	3930:29	302	13:01	13:07	-1.08	-1.65	No
Sep-02	340:01	22	15:27	15	0	4383:51	283	15:29	17:56	-0.01	-1.01	No
Oct-02	282:50	26	10:53	14	0	3506:25	297	11:48	14:26	-0.31	-1.19	No
Nov-02	295:31	26	11:22	11	0	4151:47	310	13:24	13:10	-0.75	-1.46	No
Dec-02	157:10	22	7:09	15	0	3013:53	293	10:17	11:24	-1.25	-1.76	No

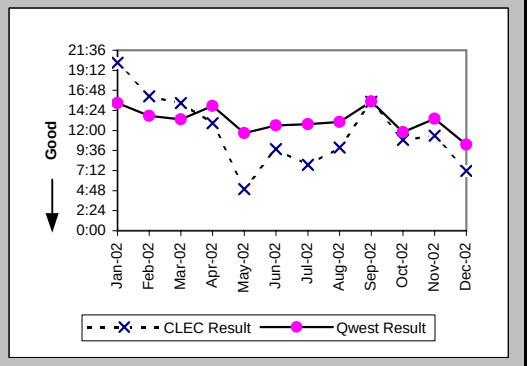

Checklist #14 - Resale - Business Repair

Repair Repeat Report Rate (Percent) (MR-7B) (Parity)-- Dispatches Outside MSAs

Date	CLEC Num	CLEC Denom	CLEC Result	PID Exc	Data Exc	Qwest Num	Qwest Denom	Qwest Result	Qwest Std De	Mod Z Scr	Parity Scr	Diff Signif?
Jan-02	0	13	0.00%	10	0	39	342	11.40%	31.79%	-1.27	-1.77	No
Feb-02	3	25	12.00%	10	0	49	289	16.96%	37.52%	-0.63	-1.39	No
Mar-02	0	5	0.00%	9	0	41	300	13.67%	34.35%	-0.88	-1.54	No
Apr-02	0	20	0.00%	9	0	50	330	15.15%	35.86%	-1.84	-2.12	No
May-02	3	14	21.43%	11	0	35	287	12.20%	32.72%	0.97	-0.41	No
Jun-02	1	9	11.11%	8	0	47	278	16.91%	37.48%	-0.46	-1.28	No
Jul-02	4	15	26.67%	7	0	57	351	16.24%	36.88%	1.02	-0.38	No
Aug-02	1	23	4.35%	15	0	35	305	11.48%	31.87%	-1.03	-1.63	No
Sep-02	4	23	17.39%	15	0	35	286	12.24%	32.77%	0.72	-0.56	No
Oct-02	7	27	25.93%	14	0	33	304	10.86%	31.11%	2.08	0.26	Yes
Nov-02	3	27	11.11%	11	0	33	316	10.44%	30.58%	0.15	-0.91	No
Dec-02	2	22	9.09%	15	0	29	299	9.70%	29.59%	-0.09	-1.06	No

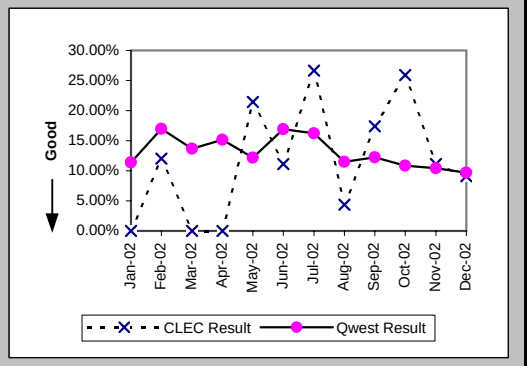

Repair Repeat Report Rate (Percent) (MR-7B*) (Parity)-- Dispatches Outside MSAs

Date	CLEC Num	CLEC Denom	CLEC Result	PID Exc	Data Exc	Qwest Num	Qwest Denom	Qwest Result	Qwest Std De	Mod Z Scr	Parity Scr	Diff Signif?
Jan-02	0	10	0.00%	10	0	36	301	11.96%	32.45%	-1.15	-1.7	No
Feb-02	2	18	11.11%	10	0	41	237	17.30%	37.82%	-0.67	-1.41	No
Mar-02	0	4	0.00%	9	0	33	259	12.74%	33.34%	-0.76	-1.46	No
Apr-02	0	15	0.00%	9	0	36	273	13.19%	33.83%	-1.47	-1.89	No
May-02	3	13	23.08%	11	0	30	251	11.95%	32.44%	1.11	-0.33	No
Jun-02	1	8	12.50%	8	0	40	250	16.00%	36.66%	-0.27	-1.16	No
Jul-02	3	13	23.08%	7	0	51	303	16.83%	37.41%	0.59	-0.64	No
Aug-02	0	21	0.00%	15	0	27	256	10.55%	30.72%	-1.51	-1.92	No
Sep-02	3	19	15.79%	15	0	27	245	11.02%	31.31%	0.64	-0.61	No
Oct-02	5	19	26.32%	14	0	31	262	11.83%	32.30%	1.67	0.01	Yes
Nov-02	2	23	8.70%	11	0	30	286	10.49%	30.64%	-0.27	-1.16	No
Dec-02												

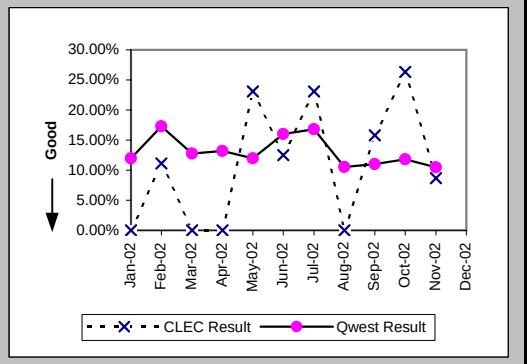

Repair Appointments Met (Percent) (MR-9B) (Parity)-- Dispatches Outside MSAs

Date	CLEC Num	CLEC Denom	CLEC Result	PID Exc	Data Exc	Qwest Num	Qwest Denom	Qwest Result	Qwest Std De	Mod Z Scr	Parity Scr	Diff Signif?
Jan-02	11	13	84.62%	10	0	290	342	84.80%	35.91%	0.07	-0.96	No
Feb-02	22	25	88.00%	10	0	253	289	87.54%	33.02%	-0.07	-1.04	No
Mar-02	5	5	100.00%	9	0	268	300	89.33%	30.87%	-0.77	-1.47	No
Apr-02	20	20	100.00%	9	0	282	330	85.45%	35.26%	-1.79	-2.09	No
May-02	13	14	92.86%	11	0	258	287	89.90%	30.14%	-0.36	-1.22	No
Jun-02	9	9	100.00%	8	0	244	278	87.77%	32.76%	-1.1	-1.67	No
Jul-02	15	15	100.00%	7	0	324	351	92.31%	26.65%	-1.09	-1.67	No
Aug-02	23	23	100.00%	15	0	276	305	90.49%	29.33%	-1.5	-1.91	No
Sep-02	20	23	86.96%	15	0	245	286	85.66%	35.04%	-0.17	-1.1	No
Oct-02	24	27	88.89%	14	0	269	304	88.49%	31.92%	-0.06	-1.04	No
Nov-02	23	27	85.19%	11	0	275	316	87.03%	33.60%	0.31	-0.81	No
Dec-02	21	22	95.45%	15	0	269	299	89.97%	30.04%	-0.83	-1.5	No

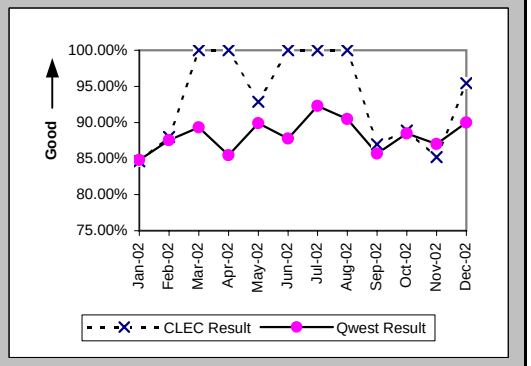

Checklist #14 - Resale - Business Repair

Out of Service Cleared within 24 hours (Percent) (MR-3C) (Parity)-- No Dispatches

Date	CLEC Num	CLEC Denom	CLEC Result	PID Exc	Data Exc	Qwest Num	Qwest Denom	Qwest Result	Qwest Std De	Mod Z Scr	Parity Scr	Diff Signif?
Jan-02	12	12	100.00%	19	0	291	293	99.32%	8.23%	-0.28	-1.17	No
Feb-02	12	12	100.00%	23	0	331	351	94.30%	23.18%	-0.84	-1.51	No
Mar-02	17	17	100.00%	15	0	331	338	97.93%	14.24%	-0.59	-1.36	No
Apr-02	6	6	100.00%	18	0	254	258	98.45%	12.35%	-0.3	-1.18	No
May-02	14	14	100.00%	7	0	250	255	98.04%	13.86%	-0.52	-1.31	No
Jun-02	8	8	100.00%	15	0	198	203	97.54%	15.50%	-0.44	-1.27	No
Jul-02	18	18	100.00%	12	0	192	195	98.46%	12.31%	-0.51	-1.31	No
Aug-02	8	8	100.00%	10	0	224	227	98.68%	11.42%	-0.32	-1.2	No
Sep-02	9	11	81.82%	19	0	148	150	98.67%	11.47%	2.34	0.42	Yes
Oct-02	3	3	100.00%	14	0	192	193	99.48%	7.18%	-0.12	-1.08	No
Nov-02	8	8	100.00%	9	0	132	135	97.78%	14.74%	-0.41	-1.25	No
Dec-02	7	7	100.00%	11	0	102	103	99.03%	9.81%	-0.25	-1.15	No

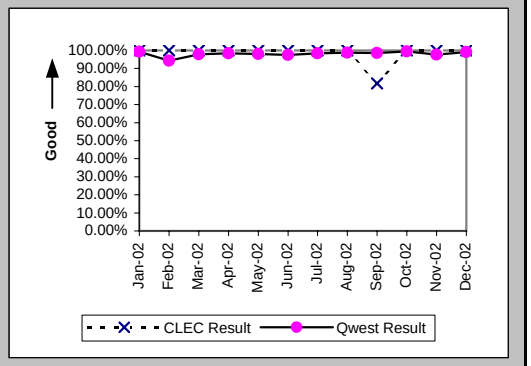

All Troubles Cleared within 48 hours (Percent) (MR-4C) (Parity)-- No Dispatches

Date	CLEC Num	CLEC Denom	CLEC Result	PID Exc	Data Exc	Qwest Num	Qwest Denom	Qwest Result	Qwest Std De	Mod Z Scr	Parity Scr	Diff Signif?
Jan-02	29	30	96.67%	19	0	731	732	99.86%	3.69%	1.82	0.11	Yes
Feb-02	54	54	100.00%	23	0	702	705	99.57%	6.51%	-0.46	-1.28	No
Mar-02	75	75	100.00%	15	0	717	722	99.31%	8.29%	-0.69	-1.42	No
Apr-02	57	57	100.00%	18	0	637	639	99.69%	5.59%	-0.41	-1.25	No
May-02	55	55	100.00%	7	0	603	604	99.83%	4.07%	-0.29	-1.18	No
Jun-02	56	56	100.00%	15	0	473	474	99.79%	4.59%	-0.33	-1.2	No
Jul-02	51	51	100.00%	12	0	421	424	99.29%	8.38%	-0.57	-1.35	No
Aug-02	38	38	100.00%	10	0	481	484	99.38%	7.85%	-0.47	-1.28	No
Sep-02	33	33	100.00%	19	0	371	372	99.73%	5.18%	-0.29	-1.17	No
Oct-02	35	35	100.00%	14	0	452	452	100.00%	N/A	N/A	N/A	
Nov-02	39	39	100.00%	9	0	330	332	99.40%	7.74%	-0.46	-1.28	No
Dec-02	22	22	100.00%	11	0	266	267	99.63%	6.11%	-0.28	-1.17	No

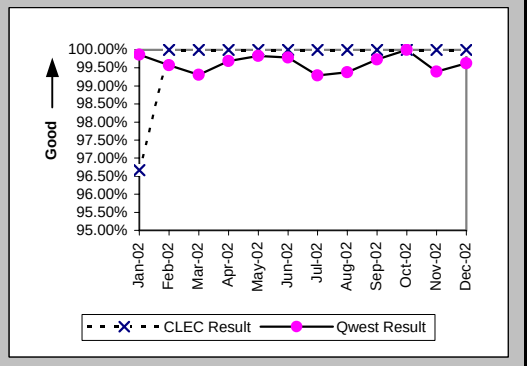

Mean Time to Restore (Hours:Minutes) (MR-6C) (Parity)-- No Dispatches

Date	CLEC Num	CLEC Denom	CLEC Result	PID Exc	Data Exc	Qwest Num	Qwest Denom	Qwest Result	Qwest Std De	Mod Z Scr	Parity Scr	Diff Signif?
Jan-02	126:26	30	4:13	19	0	2172:16	732	2:58	5:26	1.23	-0.25	No
Feb-02	172:21	54	3:12	23	0	3118:03	705	4:25	8:20	-1.05	-1.64	No
Mar-02	144:57	75	1:56	15	0	2966:50	722	4:07	9:22	-1.92	-2.16	No
Apr-02	139:44	57	2:27	18	0	2471:43	639	3:52	7:21	-1.4	-1.85	No
May-02	197:41	55	3:36	7	0	2433:37	604	4:02	6:35	-0.47	-1.29	No
Jun-02	127:42	56	2:17	15	0	1703:16	474	3:36	6:38	-1.4	-1.85	No
Jul-02	200:09	51	3:55	12	0	1932:31	424	4:33	11:05	-0.39	-1.23	No
Aug-02	147:29	38	3:53	10	0	2322:31	484	4:48	10:21	-0.53	-1.32	No
Sep-02	109:29	33	3:19	19	0	1465:40	372	3:56	6:35	-0.52	-1.32	No
Oct-02	45:40	35	1:18	14	0	1512:31	452	3:21	5:41	-2.05	-2.25	No
Nov-02	70:26	39	1:48	9	0	1268:25	332	3:49	8:40	-1.37	-1.83	No
Dec-02	70:30	22	3:12	11	0	749:09	267	2:48	5:54	0.54	-0.67	No

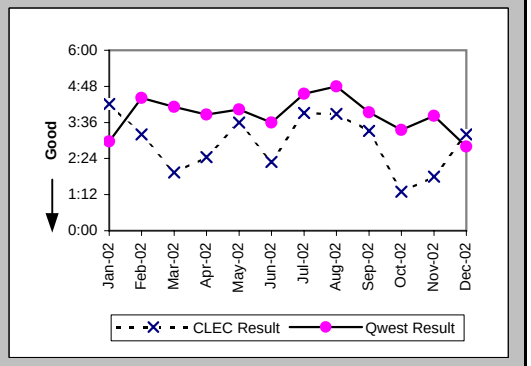

Checklist #14 - Resale - Business Repair

Repair Repeat Report Rate (Percent) (MR-7C) (Parity)-- No Dispatches

Date	CLEC Num	CLEC Denom	CLEC Result	PID Exc	Data Exc	Qwest Num	Qwest Denom	Qwest Result	Qwest Std De	Mod Z Scr	Parity Scr	Diff Signif?
Jan-02	8	30	26.67%	19	0	109	732	14.89%	35.60%	1.65	0	Yes
Feb-02	8	54	14.81%	23	0	114	705	16.17%	36.82%	-0.26	-1.16	No
Mar-02	13	75	17.33%	15	0	91	722	12.60%	33.19%	1.14	-0.31	No
Apr-02	5	57	8.77%	18	0	108	639	16.90%	37.48%	-1.57	-1.95	No
May-02	7	55	12.73%	7	0	89	604	14.74%	35.45%	-0.4	-1.24	No
Jun-02	8	56	14.29%	15	0	61	474	12.87%	33.49%	0.32	-0.8	No
Jul-02	11	51	21.57%	12	0	48	424	11.32%	31.68%	1.96	0.19	Yes
Aug-02	7	38	18.42%	10	0	59	484	12.19%	32.72%	1.09	-0.34	No
Sep-02	5	33	15.15%	19	0	31	372	8.33%	27.64%	1.25	-0.24	No
Oct-02	4	35	11.43%	14	0	46	452	10.18%	30.23%	0.28	-0.83	No
Nov-02	7	39	17.95%	9	0	32	332	9.64%	29.51%	1.51	-0.08	No
Dec-02	1	22	4.55%	11	0	27	267	10.11%	30.15%	-0.83	-1.51	No

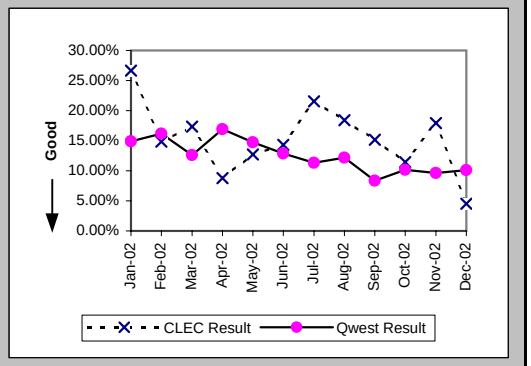

Repair Repeat Report Rate (Percent) (MR-7C*) (Parity)-- No Dispatches

Date	CLEC Num	CLEC Denom	CLEC Result	PID Exc	Data Exc	Qwest Num	Qwest Denom	Qwest Result	Qwest Std De	Mod Z Scr	Parity Scr	Diff Signif?
Jan-02	5	16	31.25%	19	0	59	352	16.76%	37.35%	1.4	-0.15	No
Feb-02	4	31	12.90%	23	0	49	345	14.20%	34.91%	-0.2	-1.12	No
Mar-02	8	55	14.55%	15	0	46	392	11.73%	32.18%	0.61	-0.63	No
Apr-02	4	41	9.76%	18	0	60	306	19.61%	39.70%	-1.49	-1.91	No
May-02	5	35	14.29%	7	0	50	328	15.24%	35.94%	-0.15	-1.09	No
Jun-02	7	39	17.95%	15	0	28	250	11.20%	31.54%	1.16	-0.29	No
Jul-02	4	32	12.50%	12	0	31	219	14.16%	34.86%	-0.25	-1.15	No
Aug-02	2	19	10.53%	10	0	36	278	12.95%	33.57%	-0.3	-1.19	No
Sep-02	3	21	14.29%	19	0	16	210	7.62%	26.53%	1.01	-0.39	No
Oct-02	1	19	5.26%	14	0	27	221	12.22%	32.75%	-0.89	-1.54	No
Nov-02	5	27	18.52%	9	0	18	175	10.29%	30.38%	1.2	-0.27	No
Dec-02												

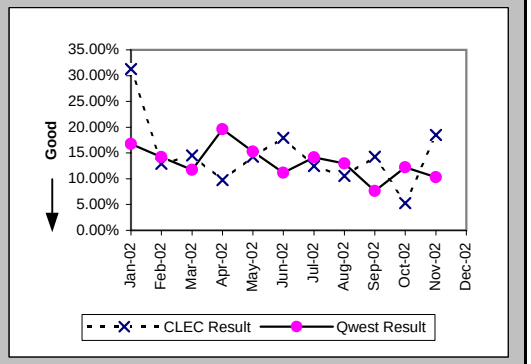

Repair Appointments Met (Percent) (MR-9C) (Parity)-- No Dispatches

Date	CLEC Num	CLEC Denom	CLEC Result	PID Exc	Data Exc	Qwest Num	Qwest Denom	Qwest Result	Qwest Std De	Mod Z Scr	Parity Scr	Diff Signif?
Jan-02	30	30	100.00%	19	0	710	732	96.99%	17.07%	-0.94	-1.57	No
Feb-02	54	54	100.00%	23	0	674	705	95.60%	20.50%	-1.52	-1.92	No
Mar-02	72	75	96.00%	15	0	702	722	97.23%	16.41%	0.63	-0.62	No
Apr-02	57	57	100.00%	18	0	630	639	98.59%	11.78%	-0.86	-1.53	No
May-02	53	55	96.36%	7	0	592	604	98.01%	13.95%	0.79	-0.52	No
Jun-02	55	56	98.21%	15	0	468	474	98.73%	11.18%	0.33	-0.8	No
Jul-02	50	51	98.04%	12	0	416	424	98.11%	13.61%	0.08	-0.95	No
Aug-02	38	38	100.00%	10	0	476	484	98.35%	12.75%	-0.77	-1.47	No
Sep-02	32	33	96.97%	19	0	366	372	98.39%	12.60%	0.56	-0.66	No
Oct-02	35	35	100.00%	14	0	447	452	98.89%	10.46%	-0.6	-1.37	No
Nov-02	38	39	97.44%	9	0	323	332	97.29%	16.24%	-0.05	-1.03	No
Dec-02	22	22	100.00%	11	0	265	267	99.25%	8.62%	-0.39	-1.24	No

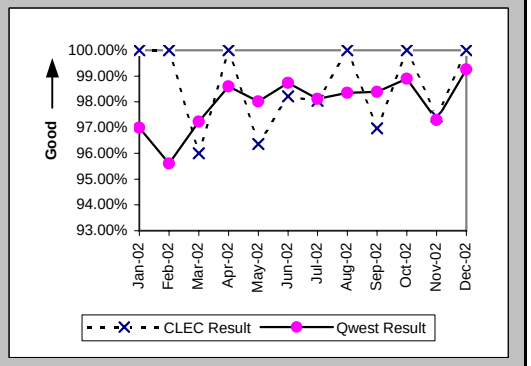

Checklist #14 - Resale - Business Repair

Trouble Rate (Percent) (MR-8) (Parity)

Date	CLEC Num	CLEC Denom	CLEC Result	PID Exc	Data Exc	Qwest Num	Qwest Denom	Qwest Result	Qwest Std De	Mod Z Scr	Parity Scr	Diff Signif?
Jan-02	62	5284	1.17%	33	0	2016	218093	0.92%	9.57%	1.87	0.14	Yes
Feb-02	90	5602	1.61%	52	0	1816	214251	0.85%	9.17%	6.12	2.72	Yes
Mar-02	94	5681	1.65%	37	0	1727	213963	0.81%	8.95%	7.05	3.28	Yes
Apr-02	88	6216	1.42%	34	0	1638	211815	0.77%	8.76%	5.7	2.46	Yes
May-02	87	6864	1.27%	29	0	1514	210274	0.72%	8.45%	5.28	2.21	Yes
Jun-02	83	7506	1.11%	33	0	1410	209490	0.67%	8.18%	4.51	1.74	Yes
Jul-02	81	7589	1.07%	28	0	1456	208380	0.70%	8.33%	3.79	1.3	Yes
Aug-02	80	7887	1.01%	36	0	1472	207189	0.71%	8.40%	3.15	0.92	Yes
Sep-02	75	8310	0.90%	43	0	1330	206369	0.64%	8.00%	2.88	0.75	Yes
Oct-02	82	9161	0.90%	34	0	1463	204664	0.71%	8.42%	2	0.22	Yes
Nov-02	86	9783	0.88%	34	0	1302	203160	0.64%	7.98%	2.88	0.75	Yes
Dec-02	70	10379	0.67%	42	0	1277	201442	0.63%	7.94%	0.51	-0.69	No

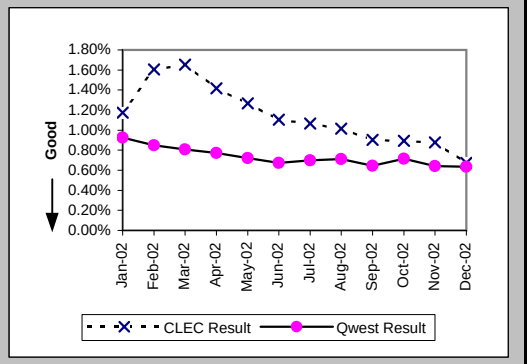

Trouble Rate (Percent) (MR-8*) (Parity)

Date	CLEC Num	CLEC Denom	CLEC Result	PID Exc	Data Exc	Qwest Num	Qwest Denom	Qwest Result	Qwest Std De	Mod Z Scr	Parity Scr	Diff Signif?
Jan-02	43	5284	0.81%	33	0	1456	218093	0.67%	8.14%	1.29	-0.22	No
Feb-02	56	5602	1.00%	52	0	1295	214251	0.60%	7.75%	3.77	1.29	Yes
Mar-02	70	5681	1.23%	37	0	1279	213963	0.60%	7.71%	6.12	2.72	Yes
Apr-02	62	6216	1.00%	34	0	1153	211815	0.54%	7.36%	4.79	1.91	Yes
May-02	63	6864	0.92%	29	0	1125	210274	0.54%	7.29%	4.28	1.6	Yes
Jun-02	60	7506	0.80%	33	0	1076	209490	0.51%	7.15%	3.4	1.07	Yes
Jul-02	59	7589	0.78%	28	0	1130	208380	0.54%	7.34%	2.74	0.67	Yes
Aug-02	56	7887	0.71%	36	0	1132	207189	0.55%	7.37%	1.94	0.18	Yes
Sep-02	58	8310	0.70%	43	0	1040	206369	0.50%	7.08%	2.45	0.49	Yes
Oct-02	55	9161	0.60%	34	0	1100	204664	0.54%	7.31%	0.81	-0.51	No
Nov-02	68	9783	0.70%	34	0	1042	203160	0.51%	7.14%	2.46	0.5	Yes
Dec-02												

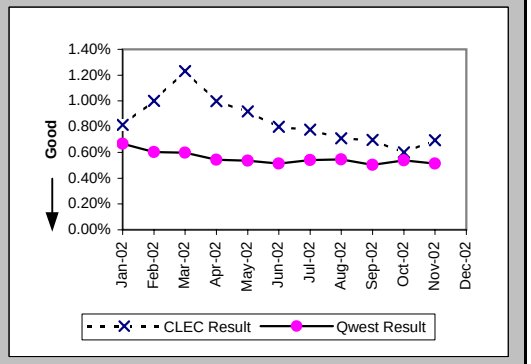

Customer and Non-Qwest Related Trouble Reports (Percent) (MR-10) (Diagnostic)

Date	CLEC Num	CLEC Denom	CLEC Result	PID Exc	Data Exc	Qwest Num	Qwest Denom	Qwest Result	Qwest Std De	Mod Z Scr	Parity Scr	Diff Signif?
Jan-02	33	95	34.74%	0	0	1142	3158	36.16%	48.05%	-0.28	-1.17	No
Feb-02	52	142	36.62%	0	0	846	2662	31.78%	46.56%	1.2	-0.27	No
Mar-02	37	131	28.24%	0	0	880	2607	33.76%	47.29%	-1.3	-1.79	No
Apr-02	34	122	27.87%	0	0	762	2400	31.75%	46.55%	-0.9	-1.55	No
May-02	29	116	25.00%	0	0	806	2320	34.74%	47.61%	-2.15	-2.31	No
Jun-02	33	116	28.45%	0	0	716	2126	33.68%	47.26%	-1.16	-1.71	No
Jul-02	28	109	25.69%	0	0	804	2260	35.58%	47.87%	-2.11	-2.28	No
Aug-02	36	116	31.03%	0	0	754	2226	33.87%	47.33%	-0.63	-1.38	No
Sep-02	43	118	36.44%	0	0	745	2075	35.90%	47.97%	0.12	-0.92	No
Oct-02	34	116	29.31%	0	0	858	2321	36.97%	48.27%	-1.67	-2.01	No
Nov-02	34	120	28.33%	0	0	724	2026	35.74%	47.92%	-1.64	-2	No
Dec-02	42	112	37.50%	0	0	733	2010	36.47%	48.13%	0.23	-0.86	No

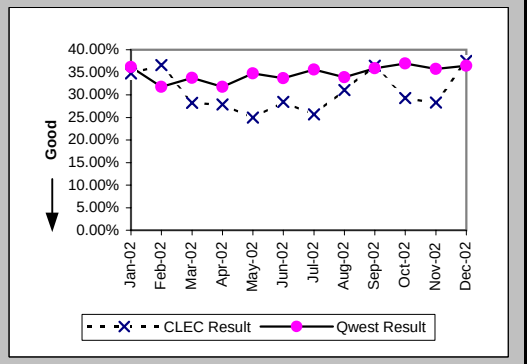

Checklist #14 - Resale - Centrex Installation

Installation Commitments Met (Percent) (OP-3A) (Parity)-- Dispatches Within MSAs

Date	CLEC Num	CLEC Denom	CLEC Result	PID Exc	Data Exc	Qwest Num	Qwest Denom	Qwest Result	Qwest Std De	Mod Z Scr	Parity Scr	Diff Signif?
Jan-02	31	33	93.94%	0	0	38	49	77.55%	41.72%	-1.74	-2.06	No
Feb-02	20	21	95.24%	1	0	11	14	78.57%	41.03%	-1.18	-1.72	No
Mar-02	14	15	93.33%	0	0	51	54	94.44%	22.91%	0.15	-0.91	No
Apr-02	2	4	50.00%	0	0	31	33	93.94%	23.86%	2.03	0.24	Yes
May-02	4	4	100.00%	0	0	17	20	85.00%	35.71%	-0.77	-1.47	No
Jun-02						12	15	80.00%	40.00%			
Jul-02						24	27	88.89%	31.43%			
Aug-02						121	146	82.88%	37.67%			
Sep-02						151	166	90.96%	28.67%			
Oct-02						113	116	97.41%	15.87%			
Nov-02						75	86	87.21%	33.40%			
Dec-02						57	58	98.28%	13.02%			

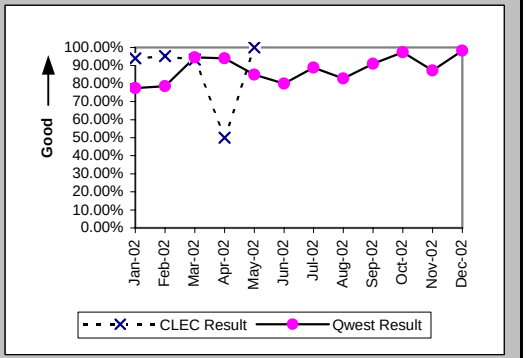

Installation Interval (Average Days) (OP-4A) (Parity)-- Dispatches Within MSAs

Date	CLEC Num	CLEC Denom	CLEC Result	PID Exc	Data Exc	Qwest Num	Qwest Denom	Qwest Result	Qwest Std De	Mod Z Scr	Parity Scr	Diff Signif?
Jan-02	179	33	5.42	0	0	203	49	4.14	1.99	1.04	-0.37	No
Feb-02	107	22	4.86	0	0	64	17	3.76	1.92	1.36	-0.17	No
Mar-02	91	15	6.07	0	0	436	54	8.07	12.61	-0.55	-1.33	No
Apr-02	30	4	7.50	0	0	513	34	15.09	12.85	-1.12	-1.68	No
May-02	17	4	4.25	0	0	147	21	7.00	8.02	-0.63	-1.38	No
Jun-02						95	15	6.33	4.95			
Jul-02						141	28	5.04	3.73			
Aug-02						862	148	5.82	11.01			
Sep-02						717	168	4.27	2.77			
Oct-02						469	116	4.04	4.53			
Nov-02						444	88	5.05	5.02			
Dec-02						333	58	5.74	5.99			

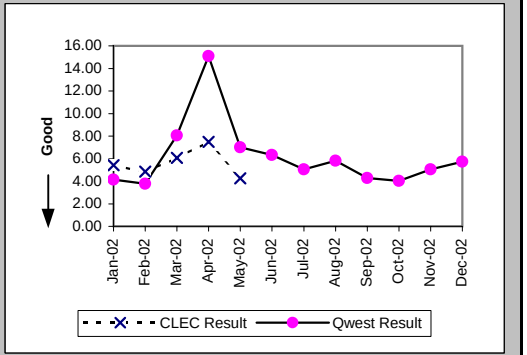

Delayed Days for Non-Facility Reasons (Average Days) (OP-6A-1) (Parity)-- Dispatches Within MSAs

Date	CLEC Num	CLEC Denom	CLEC Result	PID Exc	Data Exc	Qwest Num	Qwest Denom	Qwest Result	Qwest Std De	Mod Z Scr	Parity Scr	Diff Signif?
Jan-02	3	1	3.00	0	0	26	10	2.60	1.43	0.61	-0.63	No
Feb-02	11	1	11.00	1	0	4	3	1.33	0.58	1.04	-0.37	No
Mar-02						2	2	1.00	0.00			
Apr-02	11	2	5.50	0	0	2	2	1.00	0.00			
May-02						9	3	3.00	2.65			
Jun-02						9	3	3.00	0.00			
Jul-02						4	3	1.33	0.58			
Aug-02						37	18	2.06	1.06			
Sep-02						16	14	1.14	0.36			
Oct-02						2	2	1.00	0.00			
Nov-02						11	11	1.00	0.00			
Dec-02						1	1	1.00				

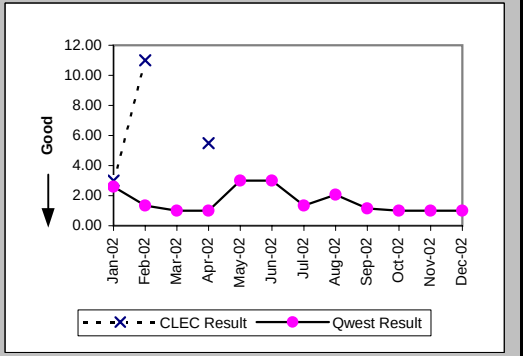

Checklist #14 - Resale - Centrex Installation

Delayed Days for Facility Reasons (Average Days) (OP-6B-1) (Parity)-- Dispatches Within MSAs

Date	CLEC Num	CLEC Denom	CLEC Result	PID Exc	Data Exc	Qwest Num	Qwest Denom	Qwest Result	Qwest Std De	Mod Z Scr	Parity Scr	Diff Signif?
Jan-02	36	1	36.00	0	0	3	1	3.00				
Feb-02												
Mar-02	16	1	16.00	0	0	24	1	24.00				
Apr-02												
May-02						10	1	10.00				
Jun-02												
Jul-02												
Aug-02						53	7	7.57	10.85			
Sep-02						3	1	3.00				
Oct-02						10	1	10.00				
Nov-02												
Dec-02												

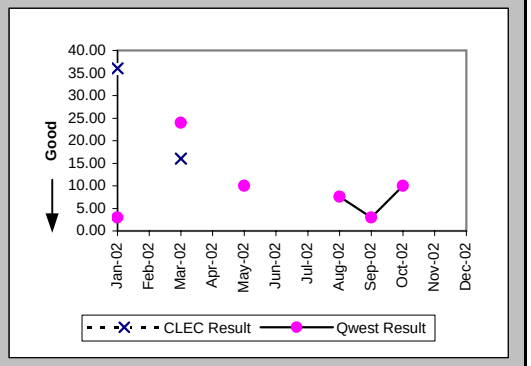

Installation Commitments Met (Percent) (OP-3B) (Parity)-- Dispatches Outside MSAs

Date	CLEC Num	CLEC Denom	CLEC Result	PID Exc	Data Exc	Qwest Num	Qwest Denom	Qwest Result	Qwest Std De	Mod Z Scr	Parity Scr	Diff Signif?
Jan-02	35	42	83.33%	0	2	9	9	100.00%	N/A	N/A	-0.21	No
Feb-02	27	28	96.43%	0	0	2	4	50.00%	50.00%	-1.74	-2.06	No
Mar-02	11	11	100.00%	1	0	6	6	100.00%	N/A	N/A	N/A	
Apr-02	10	10	100.00%	0	0	1	2	50.00%	50.00%	-1.29	-1.78	No
May-02						4	4	100.00%	0.00%			
Jun-02	1	1	100.00%	0	0	2	2	100.00%	N/A	N/A	N/A	
Jul-02						6	6	100.00%	0.00%			
Aug-02						6	6	100.00%	0.00%			
Sep-02						4	5	80.00%	40.00%			
Oct-02						4	4	100.00%	0.00%			
Nov-02						6	6	100.00%	0.00%			
Dec-02						11	11	100.00%	0.00%			

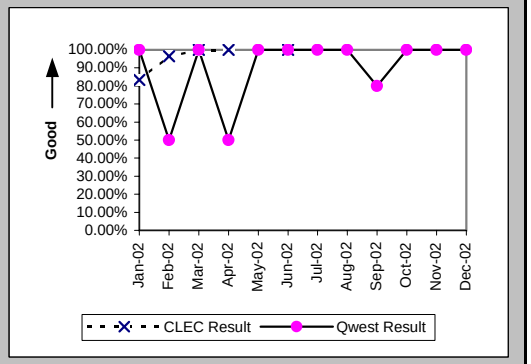

Installation Interval (Average Days) (OP-4B) (Parity)-- Dispatches Outside MSAs

Date	CLEC Num	CLEC Denom	CLEC Result	PID Exc	Data Exc	Qwest Num	Qwest Denom	Qwest Result	Qwest Std De	Mod Z Scr	Parity Scr	Diff Signif?
Jan-02	258	42	6.14	0	2	25	9	2.78	0.97	1.98	0.2	Yes
Feb-02	131	28	4.68	0	0	18	4	4.50	4.36	0.09	-0.95	No
Mar-02	61	12	5.08	0	0	28	6	4.67	1.97	0.4	-0.76	No
Apr-02	43	10	4.30	0	0	14	2	7.00	8.49	-0.41	-1.25	No
May-02						9	4	2.25	0.50			
Jun-02	5	1	5.00	0	0	7	2	3.50	0.71	0.68	-0.59	No
Jul-02						24	6	4.00	1.10			
Aug-02						18	6	3.00	1.10			
Sep-02						42	5	8.40	6.95			
Oct-02						13	4	3.25	0.50			
Nov-02						27	6	4.50	1.52			
Dec-02						44	11	4.00	1.79			

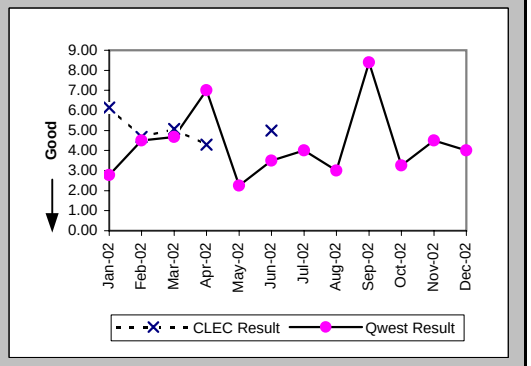

Checklist #14 - Resale - Centrex Installation

Delayed Days for Non-Facility Reasons (Average Days) (OP-6A-2) (Parity)-- Dispatches Outside MSAs

Date	CLEC Num	CLEC Denom	CLEC Result	PID Exc	Data Exc	Qwest Num	Qwest Denom	Qwest Result	Qwest Std De	Mod Z Scr	Parity Scr	Diff Signif?
Jan-02	4	3	1.33	0	0							
Feb-02	1	1	1.00	0	0	3	2	1.50	0.71	-0.58	-1.35	No
Mar-02												
Apr-02						4	1	4.00				
May-02												
Jun-02												
Jul-02												
Aug-02												
Sep-02						9	1	9.00				
Oct-02												
Nov-02												
Dec-02												

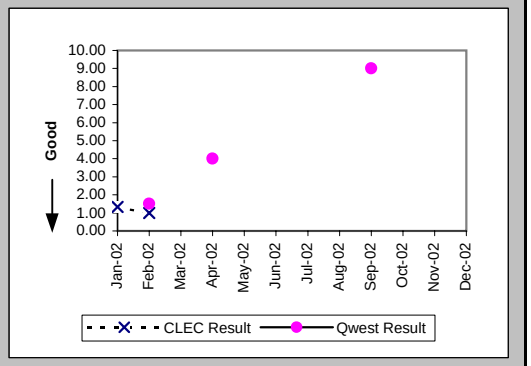

Delayed Days for Facility Reasons (Average Days) (OP-6B-2) (Parity)-- Dispatches Outside MSAs

Date	CLEC Num	CLEC Denom	CLEC Result	PID Exc	Data Exc	Qwest Num	Qwest Denom	Qwest Result	Qwest Std De	Mod Z Scr	Parity Scr	Diff Signif?
Jan-02	60	4	15.00	0	0							
Feb-02												
Mar-02												
Apr-02												
May-02												
Jun-02												
Jul-02												
Aug-02												
Sep-02												
Oct-02												
Nov-02												
Dec-02												

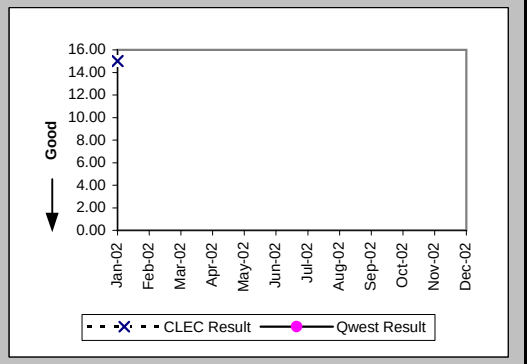

Installation Commitments Met (Percent) (OP-3C) (Parity)-- No Dispatches

Date	CLEC Num	CLEC Denom	CLEC Result	PID Exc	Data Exc	Qwest Num	Qwest Denom	Qwest Result	Qwest Std De	Mod Z Scr	Parity Scr	Diff Signif?
Jan-02	26	27	96.30%	0	1	4	4	100.00%	N/A	N/A	-1.02	No
Feb-02	6	6	100.00%	0	2	9	9	100.00%	N/A	N/A	N/A	
Mar-02	2	2	100.00%	0	2	4	4	100.00%	N/A	N/A	N/A	
Apr-02	1	1	100.00%	0	1	4	4	100.00%	N/A	N/A	N/A	
May-02	1	1	100.00%	0	0	2	2	100.00%	N/A	N/A	N/A	
Jun-02						3	3	100.00%	0.00%			
Jul-02						3	3	100.00%	0.00%			
Aug-02						6	6	100.00%	0.00%			
Sep-02						6	7	85.71%	34.99%			
Oct-02						5	5	100.00%	0.00%			
Nov-02						1	1	100.00%	0.00%			
Dec-02						1	1	100.00%	0.00%			

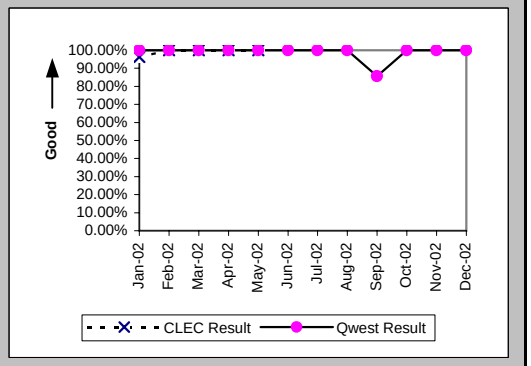

Checklist #14 - Resale - Centrex Installation

Installation Interval (Average Days) (OP-4C) (Parity)-- No Dispatches

Date	CLEC Num	CLEC Denom	CLEC Result	PID Exc	Data Exc	Qwest Num	Qwest Denom	Qwest Result	Qwest Std De	Mod Z Scr	Parity Scr	Diff Signif?
Jan-02	127	27	4.70	0	1	10	4	2.50	2.38	1.71	0.04	Yes
Feb-02	24	6	4.00	0	2	39	9	4.33	1.12	-0.57	-1.34	No
Mar-02	9	2	4.50	0	2	24	4	6.00	0.82	-2.12	-2.29	No
Apr-02	4	1	4.00	0	1	13	4	3.25	0.50	0.25	-0.85	No
May-02	0	1	0.00	0	0	4	2	2.00	2.83	-0.58	-1.35	No
Jun-02						10	3	3.33	5.77			
Jul-02						12	3	4.00	1.73			
Aug-02						18	6	3.00	1.26			
Sep-02						28	7	4.00	1.83			
Oct-02						19	5	3.80	1.79			
Nov-02						2	1	2.00				
Dec-02						5	1	5.00				

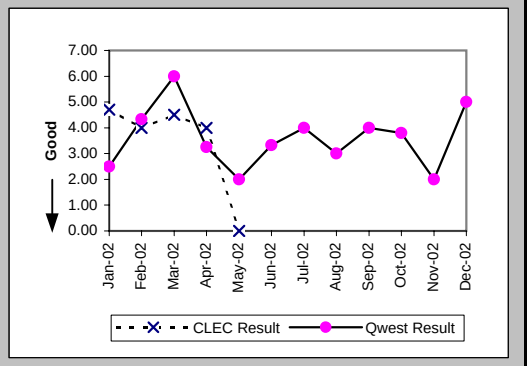

Delayed Days for Non-Facility Reasons (Average Days) (OP-6A-3) (Parity)-- No Dispatches

Date	CLEC Num	CLEC Denom	CLEC Result	PID Exc	Data Exc	Qwest Num	Qwest Denom	Qwest Result	Qwest Std De	Mod Z Scr	Parity Scr	Diff Signif?
Jan-02	6	1	6.00	0	0							
Feb-02												
Mar-02												
Apr-02												
May-02												
Jun-02												
Jul-02												
Aug-02												
Sep-02						3	1	3.00				
Oct-02												
Nov-02												
Dec-02												

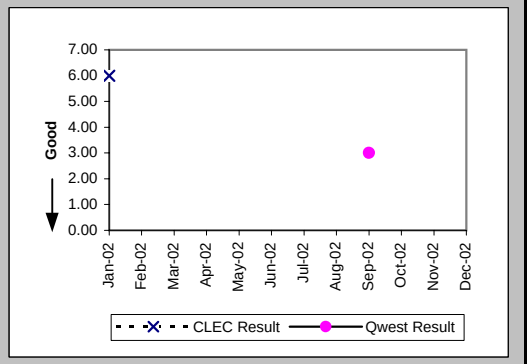

New Service Installation Quality (Percent) (OP-5) (Parity)

Date	CLEC Num	CLEC Denom	CLEC Result	PID Exc	Data Exc	Qwest Num	Qwest Denom	Qwest Result	Qwest Std De	Mod Z Scr	Parity Scr	Diff Signif?
Jan-02	99	111	89.19%	0	0	34	39	87.18%	33.43%	-0.32	-1.2	No
Feb-02	66	79	83.54%	0	0	34	46	73.91%	43.91%	-1.18	-1.72	No
Mar-02	27	43	62.79%	0	0	43	47	91.49%	27.90%	3.2	0.94	Yes
Apr-02	6	22	27.27%	0	0	50	52	96.15%	19.23%	5.96	2.62	Yes
May-02	5	10	50.00%	0	0	23	34	67.65%	46.78%	0.97	-0.41	No
Jun-02	0	3	0.00%	0	0	17	24	70.83%	45.45%	2.19	0.33	Yes
Jul-02	0	1	0.00%	0	0	19	29	65.52%	47.53%	0.92	-0.44	No
Aug-02						85	99	85.86%	34.84%			
Sep-02						160	170	94.12%	23.53%			
Oct-02						145	153	94.77%	22.26%			
Nov-02						107	110	97.27%	16.29%			
Dec-02						83	83	100.00%	0.00%			

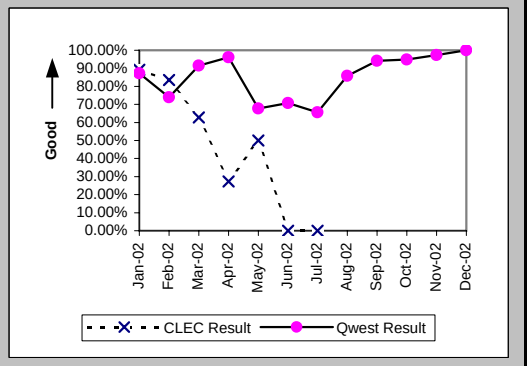

Checklist #14 - Resale - Centrex Installation

New Service Installation Quality (Percent) (OP-5*) (Parity)

Date	CLEC Num	CLEC Denom	CLEC Result	PID Exc	Data Exc	Qwest Num	Qwest Denom	Qwest Result	Qwest Std De	Mod Z Scr	Parity Scr	Diff Signif?
Jan-02	103	111	92.79%	0	0	34	39	87.18%	33.43%	-0.9	-1.55	No
Feb-02	69	79	87.34%	0	0	39	46	84.78%	35.92%	-0.38	-1.23	No
Mar-02	30	43	69.77%	0	0	45	47	95.74%	20.18%	3.19	0.94	Yes
Apr-02	10	22	45.45%	0	0	52	52	100.00%	N/A	N/A	2.15	Yes
May-02	6	10	60.00%	0	0	26	34	76.47%	42.42%	0.97	-0.41	No
Jun-02	0	3	0.00%	0	0	19	24	79.17%	40.61%	2.5	0.52	Yes
Jul-02	0	1	0.00%	0	0	26	29	89.66%	30.45%	1.56	-0.05	No
Aug-02						91	99	91.92%	27.25%			
Sep-02						164	170	96.47%	18.45%			
Oct-02						148	153	96.73%	17.78%			
Nov-02						109	110	99.09%	9.49%			
Dec-02												

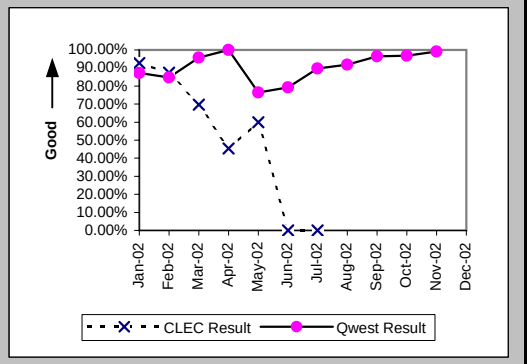

Interval for Pending Orders Delayed Past Due Date (Average Days) (OP-15A) (Diagnostic)

Date	CLEC Num	CLEC Denom	CLEC Result	PID Exc	Data Exc	Qwest Num	Qwest Denom	Qwest Result	Qwest Std De	Mod Z Scr	Parity Scr	Diff Signif?
Jan-02	296	4	74.00	0	0	458	4	114.50	105.19	-0.54	-1.33	No
Feb-02	366	7	52.29	0	0	542	5	108.40	108.19	-0.89	-1.54	No
Mar-02	430	5	86.00	0	0	382	6	63.67	94.99	0.4	-0.76	No
Apr-02	473	6	78.83	0	0	70	4	17.50	21.86	0.61	-0.63	No
May-02	453	4	113.25	0	0	97	5	19.40	10.81	1.45	-0.12	No
Jun-02	416	2	208.00	0	0	150	5	30.00	21.11	1.28	-0.22	No
Jul-02	460	2	230.00	0	0	240	6	40.00	24.26	2.05	0.25	Yes
Aug-02	407	1	407.00	0	0	275	10	27.50	37.84	1.77	0.08	Yes
Sep-02	427	1	427.00	0	0	395	8	49.38	44.36	1.51	-0.08	No
Oct-02	450	1	450.00	0	0	544	9	60.44	51.42	3.72	1.26	Yes
Nov-02	470	1	470.00	0	0	639	7	91.29	55.51	1.55	-0.05	No
Dec-02	491	1	491.00	0	0	804	9	89.33	66.32	1.55	-0.06	No

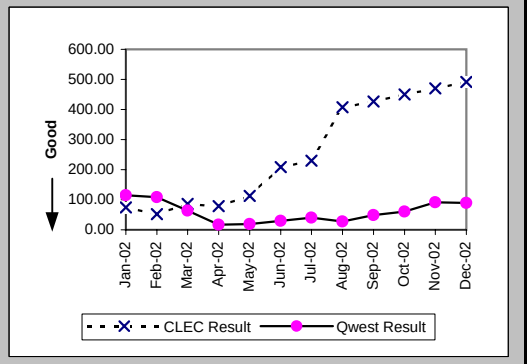

Checklist #14 - Resale - Centrex Installation

Count of Pending Orders Delayed for Facilities Reasons Centrex (OP-15B) (Diagnostic)

Date	CLEC Order Count
Jan-02	1
Feb-02	1
Mar-02	0
Apr-02	0
May-02	0
Jun-02	0
Jul-02	0
Aug-02	0
Sep-02	0
Oct-02	0
Nov-02	0
Dec-02	0

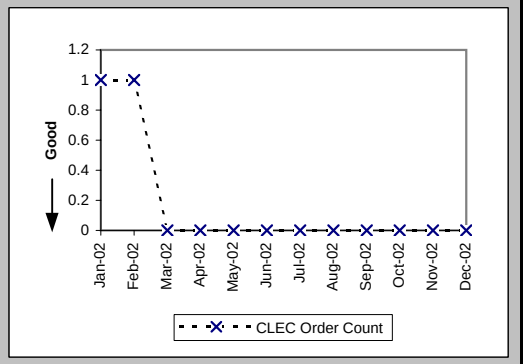

Checklist #14 - Resale - Centrex Repair

Out of Service Cleared within 24 hours (Percent) (MR-3A) (Parity)-- Dispatches Within MSAs

Date	CLEC Num	CLEC Denom	CLEC Result	PID Exc	Data Exc	Qwest Num	Qwest Denom	Qwest Result	Qwest Std De	Mod Z Scr	Parity Scr	Diff Signif?
Jan-02	28	29	96.55%	19	0	38	46	82.61%	37.90%	-1.55	-1.94	No
Feb-02	18	23	78.26%	28	0	22	33	66.67%	47.14%	-0.91	-1.55	No
Mar-02	12	15	80.00%	16	0	28	30	93.33%	24.94%	1.17	-0.29	No
Apr-02	14	16	87.50%	12	0	43	48	89.58%	30.55%	0.18	-0.89	No
May-02	7	7	100.00%	7	0	27	33	81.82%	38.57%	-1.13	-1.69	No
Jun-02	13	14	92.86%	5	0	29	32	90.63%	29.15%	-0.24	-1.15	No
Jul-02						16	20	80.00%	40.00%			
Aug-02						22	28	78.57%	41.03%			
Sep-02						16	18	88.89%	31.43%			
Oct-02	1	1	100.00%	0	0	30	33	90.91%	28.75%	-0.31	-1.19	No
Nov-02						33	37	89.19%	31.05%			
Dec-02	0	4	0.00%	0	0	24	27	88.89%	31.43%	3.44	1.09	Yes

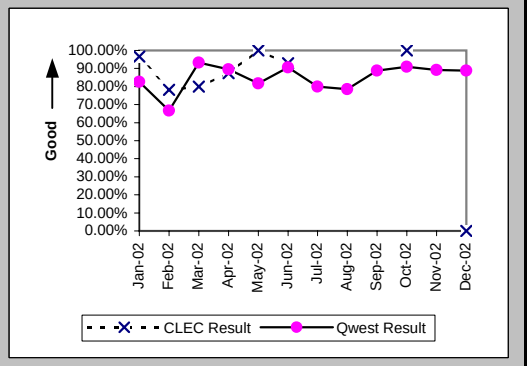

All Troubles Cleared within 48 hours (Percent) (MR-4A) (Parity)-- Dispatches Within MSAs

Date	CLEC Num	CLEC Denom	CLEC Result	PID Exc	Data Exc	Qwest Num	Qwest Denom	Qwest Result	Qwest Std De	Mod Z Scr	Parity Scr	Diff Signif?
Jan-02	40	41	97.56%	19	0	58	60	96.67%	17.95%	-0.25	-1.15	No
Feb-02	27	28	96.43%	28	0	36	46	78.26%	41.25%	-1.84	-2.12	No
Mar-02	17	19	89.47%	16	0	38	40	95.00%	21.79%	0.72	-0.56	No
Apr-02	21	22	95.45%	12	0	50	54	92.59%	26.19%	-0.43	-1.26	No
May-02	12	12	100.00%	7	0	42	47	89.36%	30.83%	-1.07	-1.65	No
Jun-02	15	15	100.00%	5	0	44	48	91.67%	27.64%	-1.02	-1.62	No
Jul-02	2	2	100.00%	0	0	27	30	90.00%	30.00%	-0.46	-1.28	No
Aug-02	1	1	100.00%	0	0	29	32	90.63%	29.15%	-0.32	-1.19	No
Sep-02						27	28	96.43%	18.56%			
Oct-02	1	1	100.00%	0	0	42	43	97.67%	15.07%	-0.15	-1.09	No
Nov-02						40	44	90.91%	28.75%			
Dec-02	10	10	100.00%	0	0	31	32	96.88%	17.40%	-0.5	-1.3	No

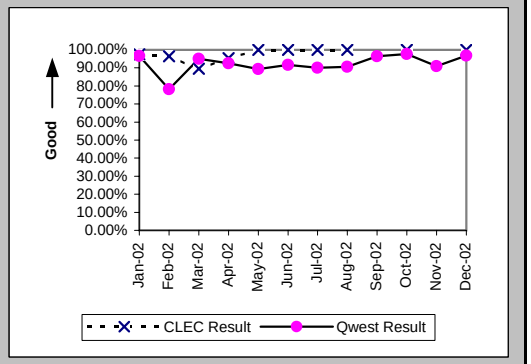

Mean Time to Restore (Hours:Minutes) (MR-6A) (Parity)-- Dispatches Within MSAs

Date	CLEC Num	CLEC Denom	CLEC Result	PID Exc	Data Exc	Qwest Num	Qwest Denom	Qwest Result	Qwest Std De	Mod Z Scr	Parity Scr	Diff Signif?
Jan-02	625:39	41	15:16	18	0	925:27	60	15:25	37:37	-0.02	-1.01	No
Feb-02	427:01	28	15:15	28	0	1749:58	46	38:03	57:37	-1.65	-2	No
Mar-02	259:49	19	13:40	15	0	486:40	40	12:10	16:10	0.33	-0.8	No
Apr-02	259:09	22	11:47	12	0	725:58	54	13:27	20:09	-0.33	-1.2	No
May-02	122:23	12	10:12	6	0	794:02	47	16:54	24:35	-0.84	-1.51	No
Jun-02	144:17	15	9:37	4	0	701:53	48	14:37	18:18	-0.92	-1.56	No
Jul-02	9:51	2	4:55	0	0	471:52	30	15:44	20:41	-0.72	-1.43	No
Aug-02	16:47	1	16:47	0	0	527:29	32	16:29	20:25	0.23	-0.86	No
Sep-02						296:53	28	10:36	17:39			
Oct-02	21:56	1	21:56	0	0	522:15	43	12:09	13:28	1.17	-0.29	No
Nov-02						626:33	44	14:14	20:58			
Dec-02	226:29	10	22:39	0	0	440:53	32	13:47	14:39	1.31	-0.2	No

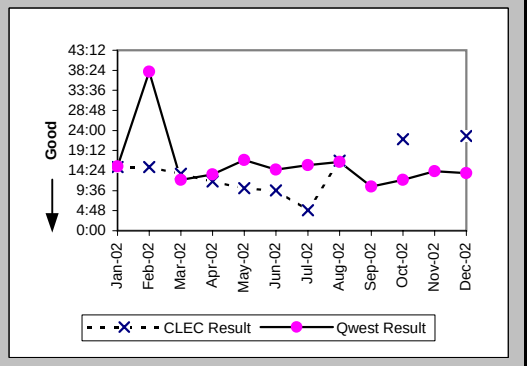

Checklist #14 - Resale - Centrex Repair

Repair Repeat Report Rate (Percent) (MR-7A) (Parity)-- Dispatches Within MSAs

Date	CLEC Num	CLEC Denom	CLEC Result	PID Exc	Data Exc	Qwest Num	Qwest Denom	Qwest Result	Qwest Std De	Mod Z Scr	Parity Scr	Diff Signif?
Jan-02	7	42	16.67%	18	0	4	61	6.56%	24.75%	1.57	-0.04	No
Feb-02	3	28	10.71%	28	0	9	48	18.75%	39.03%	-0.87	-1.53	No
Mar-02	3	20	15.00%	15	0	2	43	4.65%	21.06%	1.28	-0.22	No
Apr-02	4	22	18.18%	12	0	6	54	11.11%	31.43%	0.79	-0.52	No
May-02	2	13	15.38%	6	0	4	47	8.51%	27.90%	0.69	-0.58	No
Jun-02	0	16	0.00%	4	0	3	50	6.00%	23.75%	-0.88	-1.53	No
Jul-02	1	2	50.00%	0	0	8	31	25.81%	43.76%	0.58	-0.65	No
Aug-02	0	1	0.00%	0	0	3	33	9.09%	28.75%	-0.31	-1.19	No
Sep-02						2	30	6.67%	24.94%			
Oct-02	0	1	0.00%	0	0	3	44	6.82%	25.21%	-0.27	-1.16	No
Nov-02						4	45	8.89%	28.46%			
Dec-02	0	10	0.00%	0	0	1	32	3.13%	17.40%	-0.5	-1.3	No

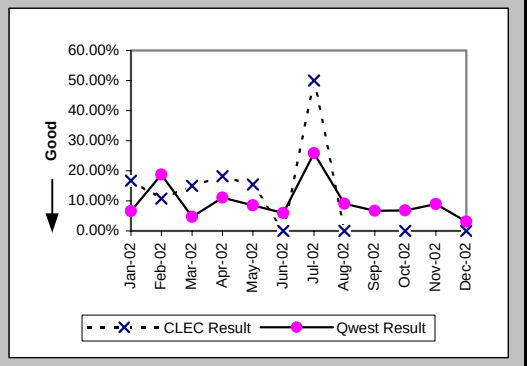

Repair Repeat Report Rate (Percent) (MR-7A*) (Parity)-- Dispatches Within MSAs

Date	CLEC Num	CLEC Denom	CLEC Result	PID Exc	Data Exc	Qwest Num	Qwest Denom	Qwest Result	Qwest Std De	Mod Z Scr	Parity Scr	Diff Signif?
Jan-02	5	34	14.71%	18	0	3	51	5.88%	23.53%	1.28	-0.22	No
Feb-02	3	28	10.71%	28	0	8	37	21.62%	41.17%	-1.06	-1.64	No
Mar-02	1	16	6.25%	15	0	2	36	5.56%	22.91%	0.07	-0.96	No
Apr-02	3	20	15.00%	12	0	5	47	10.64%	30.83%	0.48	-0.71	No
May-02	1	12	8.33%	6	0	4	31	12.90%	33.52%	-0.4	-1.24	No
Jun-02	0	13	0.00%	4	0	3	42	7.14%	25.75%	-0.87	-1.53	No
Jul-02	1	2	50.00%	0	0	5	24	20.83%	40.61%	0.72	-0.56	No
Aug-02	0	1	0.00%	0	0	2	27	7.41%	26.19%	-0.28	-1.17	No
Sep-02						2	26	7.69%	26.65%			
Oct-02	0	1	0.00%	0	0	2	38	5.26%	22.33%	-0.23	-1.14	No
Nov-02						1	30	3.33%	17.95%			
Dec-02												

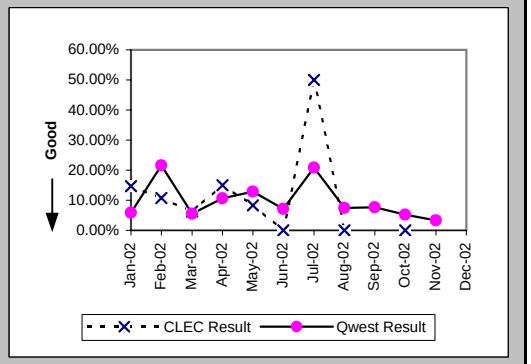

Repair Appointments Met (Percent) (MR-9A) (Parity)-- Dispatches Within MSAs

Date	CLEC Num	CLEC Denom	CLEC Result	PID Exc	Data Exc	Qwest Num	Qwest Denom	Qwest Result	Qwest Std De	Mod Z Scr	Parity Scr	Diff Signif?
Jan-02	35	42	83.33%	18	0	41	58	70.69%	45.52%	-1.37	-1.83	No
Feb-02	26	28	92.86%	28	0	23	43	53.49%	49.88%	-3.25	-2.98	No
Mar-02	15	20	75.00%	15	0	32	42	76.19%	42.59%	0.09	-0.94	No
Apr-02	16	22	72.73%	12	0	35	51	68.63%	46.40%	-0.35	-1.21	No
May-02	11	13	84.62%	6	0	34	47	72.34%	44.73%	-0.88	-1.53	No
Jun-02	14	16	87.50%	4	0	35	47	74.47%	43.60%	-1.03	-1.63	No
Jul-02	1	2	50.00%	0	0	15	31	48.39%	49.97%	-0.04	-1.03	No
Aug-02	1	1	100.00%	0	0	15	29	51.72%	49.97%	-0.95	-1.58	No
Sep-02						17	28	60.71%	48.84%			
Oct-02	0	1	0.00%	0	0	30	44	68.18%	46.58%	0.99	-0.4	No
Nov-02						26	41	63.41%	48.17%			
Dec-02	2	10	20.00%	0	0	17	31	54.84%	49.77%	1.89	0.15	Yes

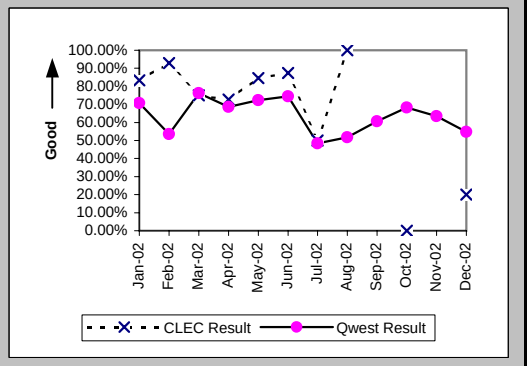

Checklist #14 - Resale - Centrex Repair

Out of Service Cleared within 24 hours (Percent) (MR-3B) (Parity)-- Dispatches Outside MSAs

Date	CLEC Num	CLEC Denom	CLEC Result	PID Exc	Data Exc	Qwest Num	Qwest Denom	Qwest Result	Qwest Std De	Mod Z Scr	Parity Scr	Diff Signif?
Jan-02	29	30	96.67%	30	0	8	9	88.89%	31.43%	-0.65	-1.4	No
Feb-02	18	20	90.00%	13	0	2	2	100.00%	N/A	N/A	-0.94	No
Mar-02	24	26	92.31%	18	0	11	13	84.62%	36.08%	-0.63	-1.38	No
Apr-02	14	15	93.33%	21	0	9	11	81.82%	38.57%	-0.75	-1.46	No
May-02	13	13	100.00%	13	0	7	9	77.78%	41.57%	-1.23	-1.75	No
Jun-02	6	7	85.71%	17	0	13	16	81.25%	39.03%	-0.25	-1.15	No
Jul-02						10	10	100.00%	0.00%			
Aug-02						4	4	100.00%	0.00%			
Sep-02						4	6	66.67%	47.14%			
Oct-02						4	4	100.00%	0.00%			
Nov-02						4	5	80.00%	40.00%			
Dec-02	3	3	100.00%	1	0	5	6	83.33%	37.27%	-0.63	-1.38	No

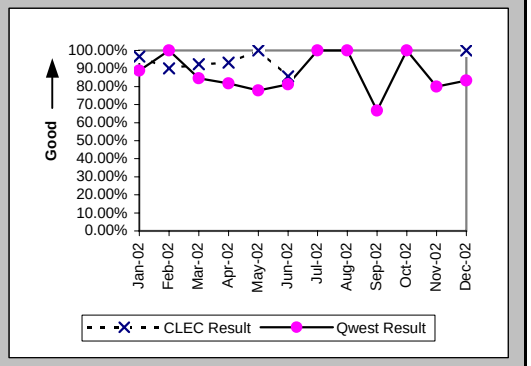

All Troubles Cleared within 48 hours (Percent) (MR-4B) (Parity)-- Dispatches Outside MSAs

Date	CLEC Num	CLEC Denom	CLEC Result	PID Exc	Data Exc	Qwest Num	Qwest Denom	Qwest Result	Qwest Std De	Mod Z Scr	Parity Scr	Diff Signif?
Jan-02	44	45	97.78%	30	0	13	13	100.00%	N/A	N/A	-0.9	No
Feb-02	31	33	93.94%	13	0	5	5	100.00%	N/A	N/A	-0.85	No
Mar-02	33	33	100.00%	18	0	17	17	100.00%	N/A	N/A	N/A	
Apr-02	27	27	100.00%	21	0	13	15	86.67%	33.99%	-1.22	-1.74	No
May-02	14	15	93.33%	13	0	15	15	100.00%	N/A	N/A	-0.62	No
Jun-02	11	11	100.00%	17	0	20	20	100.00%	N/A	N/A	N/A	
Jul-02						12	13	92.31%	26.65%			
Aug-02						5	5	100.00%	0.00%			
Sep-02						8	10	80.00%	40.00%			
Oct-02	1	1	100.00%	0	0	5	6	83.33%	37.27%	-0.41	-1.25	No
Nov-02						9	9	100.00%	0.00%			
Dec-02	3	3	100.00%	1	0	7	7	100.00%	N/A	N/A	N/A	

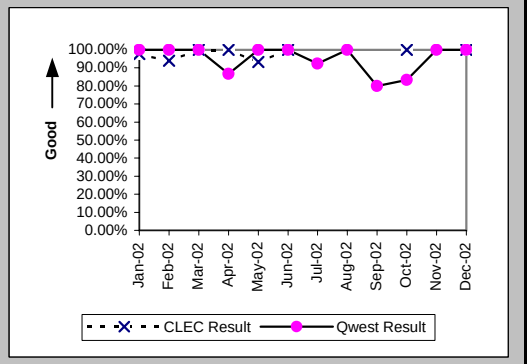

Mean Time to Restore (Hours:Minutes) (MR-6B) (Parity)-- Dispatches Outside MSAs

Date	CLEC Num	CLEC Denom	CLEC Result	PID Exc	Data Exc	Qwest Num	Qwest Denom	Qwest Result	Qwest Std De	Mod Z Scr	Parity Scr	Diff Signif?
Jan-02	529:21	45	11:46	29	0	133:53	13	10:18	11:48	0.14	-0.91	No
Feb-02	386:15	33	11:42	13	0	99:09	5	19:50	2:37	-6.45	-4.92	No
Mar-02	363:31	33	11:01	17	0	159:19	17	9:22	9:34	0.42	-0.75	No
Apr-02	305:24	27	11:19	21	0	244:07	15	16:16	19:13	-0.8	-1.49	No
May-02	236:18	15	15:45	12	0	274:14	15	18:17	8:42	-0.8	-1.48	No
Jun-02	172:43	11	15:42	17	0	249:44	20	12:29	11:50	0.68	-0.58	No
Jul-02						144:47	13	11:08	17:13			
Aug-02						38:39	5	7:44	7:05			
Sep-02						234:34	10	23:27	23:49			
Oct-02	2:28	1	2:28	0	0	87:15	6	14:32	27:00	-0.41	-1.25	No
Nov-02						92:42	9	10:18	10:01			
Dec-02	5:32	3	1:51	1	0	42:25	7	6:04	8:52	-0.69	-1.42	No

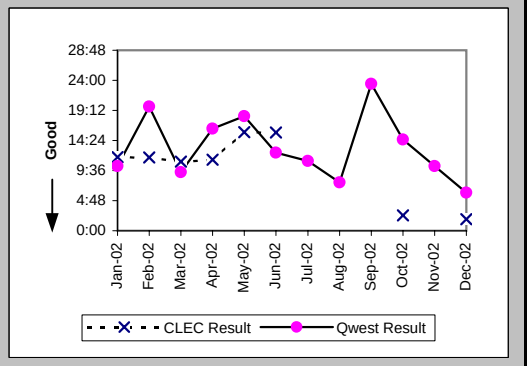

Checklist #14 - Resale - Centrex Repair

Repair Repeat Report Rate (Percent) (MR-7B) (Parity)-- Dispatches Outside MSAs

Date	CLEC Num	CLEC Denom	CLEC Result	PID Exc	Data Exc	Qwest Num	Qwest Denom	Qwest Result	Qwest Std De	Mod Z Scr	Parity Scr	Diff Signif?
Jan-02	4	46	8.70%	29	0	1	15	6.67%	24.94%	0.06	-0.96	No
Feb-02	5	33	15.15%	13	0	2	5	40.00%	48.99%	-1.06	-1.64	No
Mar-02	2	34	5.88%	17	0	1	17	5.88%	23.53%	0	-1	No
Apr-02	2	27	7.41%	21	0	2	15	13.33%	33.99%	-0.54	-1.33	No
May-02	1	16	6.25%	12	0	5	16	31.25%	46.35%	-1.53	-1.93	No
Jun-02	0	11	0.00%	17	0	0	21	0.00%	N/A	N/A	N/A	
Jul-02						4	14	28.57%	45.18%			
Aug-02						0	5	0.00%	0.00%			
Sep-02						1	10	10.00%	30.00%			
Oct-02	0	1	0.00%	0	0	0	6	0.00%	N/A	N/A	N/A	
Nov-02						0	9	0.00%	0.00%			
Dec-02	1	3	33.33%	1	0	2	8	25.00%	43.30%	0.14	-0.92	No

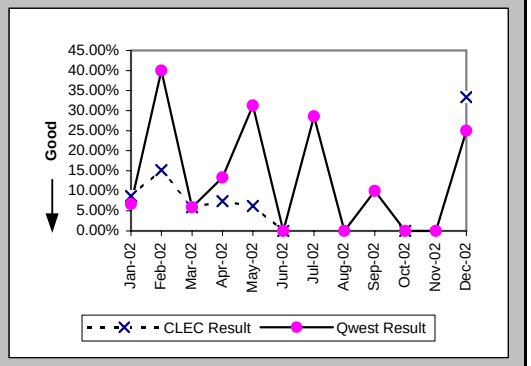

Repair Repeat Report Rate (Percent) (MR-7B*) (Parity)-- Dispatches Outside MSAs

Date	CLEC Num	CLEC Denom	CLEC Result	PID Exc	Data Exc	Qwest Num	Qwest Denom	Qwest Result	Qwest Std De	Mod Z Scr	Parity Scr	Diff Signif?
Jan-02	3	33	9.09%	29	0	1	13	7.69%	26.65%	-0.04	-1.02	No
Feb-02	5	27	18.52%	13	0	2	4	50.00%	50.00%	-1.18	-1.71	No
Mar-02	1	28	3.57%	17	0	1	12	8.33%	27.64%	-0.5	-1.3	No
Apr-02	0	15	0.00%	21	0	1	10	10.00%	30.00%	-0.82	-1.5	No
May-02	1	13	7.69%	12	0	4	14	28.57%	45.18%	-1.2	-1.73	No
Jun-02	0	9	0.00%	17	0	0	20	0.00%	N/A	N/A	N/A	
Jul-02						2	9	22.22%	41.57%			
Aug-02						0	5	0.00%	0.00%			
Sep-02						1	9	11.11%	31.43%			
Oct-02	0	1	0.00%	0	0	0	5	0.00%	N/A	N/A	N/A	
Nov-02						0	6	0.00%	0.00%			
Dec-02												

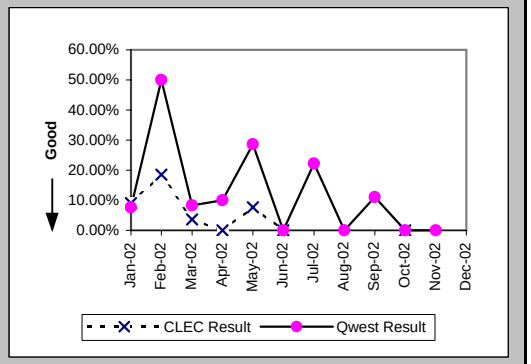

Repair Appointments Met (Percent) (MR-9B) (Parity)-- Dispatches Outside MSAs

Date	CLEC Num	CLEC Denom	CLEC Result	PID Exc	Data Exc	Qwest Num	Qwest Denom	Qwest Result	Qwest Std De	Mod Z Scr	Parity Scr	Diff Signif?
Jan-02	41	46	89.13%	29	0	8	15	53.33%	49.89%	-2.41	-2.47	No
Feb-02	31	33	93.94%	13	0	5	5	100.00%	N/A	N/A	-0.85	No
Mar-02	30	34	88.24%	17	0	13	16	81.25%	39.03%	-0.59	-1.36	No
Apr-02	26	27	96.30%	21	0	9	14	64.29%	47.92%	-2.03	-2.23	No
May-02	14	16	87.50%	12	0	15	16	93.75%	24.21%	0.32	-0.81	No
Jun-02	10	11	90.91%	17	0	13	20	65.00%	47.70%	-1.45	-1.88	No
Jul-02						9	14	64.29%	47.92%			
Aug-02						4	5	80.00%	40.00%			
Sep-02						5	10	50.00%	50.00%			
Oct-02	1	1	100.00%	0	0	4	6	66.67%	47.14%	-0.65	-1.4	No
Nov-02						7	9	77.78%	41.57%			
Dec-02	3	3	100.00%	1	0	5	8	62.50%	48.41%	-1.14	-1.7	No

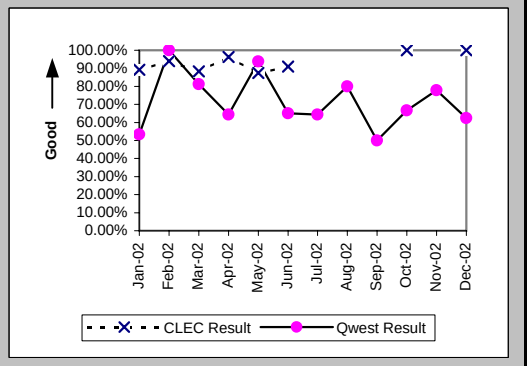

Checklist #14 - Resale - Centrex Repair

Out of Service Cleared within 24 hours (Percent) (MR-3C) (Parity)-- No Dispatches

Date	CLEC Num	CLEC Denom	CLEC Result	PID Exc	Data Exc	Qwest Num	Qwest Denom	Qwest Result	Qwest Std De	Mod Z Scr	Parity Scr	Diff Signif?
Jan-02	17	18	94.44%	23	0	18	20	90.00%	30.00%	-0.46	-1.28	No
Feb-02	24	25	96.00%	13	0	18	18	100.00%	N/A	N/A	-0.68	No
Mar-02	25	25	100.00%	19	0	39	42	92.86%	25.75%	-1.1	-1.67	No
Apr-02	21	21	100.00%	14	0	19	19	100.00%	N/A	N/A	N/A	
May-02	10	10	100.00%	13	0	29	29	100.00%	N/A	N/A	N/A	
Jun-02	18	18	100.00%	8	0	13	13	100.00%	N/A	N/A	N/A	
Jul-02						23	23	100.00%	0.00%			
Aug-02	1	1	100.00%	1	0	33	33	100.00%	N/A	N/A	N/A	
Sep-02						11	11	100.00%	0.00%			
Oct-02	2	2	100.00%	2	0	15	15	100.00%	N/A	N/A	N/A	
Nov-02	1	1	100.00%	0	0	22	22	100.00%	N/A	N/A	N/A	
Dec-02						26	26	100.00%	0.00%			

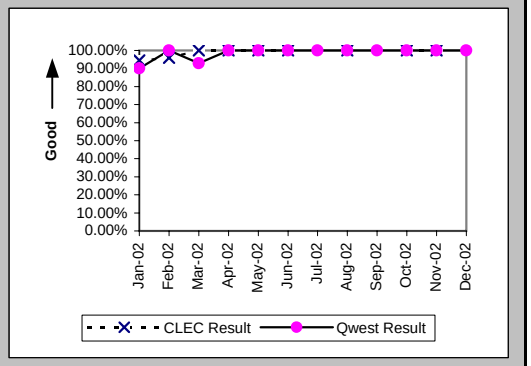

All Troubles Cleared within 48 hours (Percent) (MR-4C) (Parity)-- No Dispatches

Date	CLEC Num	CLEC Denom	CLEC Result	PID Exc	Data Exc	Qwest Num	Qwest Denom	Qwest Result	Qwest Std De	Mod Z Scr	Parity Scr	Diff Signif?
Jan-02	64	64	100.00%	23	0	35	36	97.22%	16.43%	-0.81	-1.49	No
Feb-02	63	65	96.92%	13	0	39	39	100.00%	N/A	N/A	-0.44	No
Mar-02	69	69	100.00%	19	0	61	61	100.00%	N/A	N/A	N/A	
Apr-02	62	62	100.00%	14	0	32	32	100.00%	N/A	N/A	N/A	
May-02	39	39	100.00%	13	0	57	57	100.00%	N/A	N/A	N/A	
Jun-02	37	37	100.00%	8	0	31	32	96.88%	17.40%	-0.74	-1.45	No
Jul-02	1	1	100.00%	0	0	30	31	96.77%	17.67%	-0.18	-1.11	No
Aug-02	1	1	100.00%	1	0	57	57	100.00%	N/A	N/A	N/A	
Sep-02						31	31	100.00%	0.00%			
Oct-02	3	3	100.00%	2	0	27	28	96.43%	18.56%	-0.32	-1.19	No
Nov-02	1	1	100.00%	0	0	36	36	100.00%	N/A	N/A	N/A	
Dec-02	1	1	100.00%	0	0	34	34	100.00%	N/A	N/A	N/A	

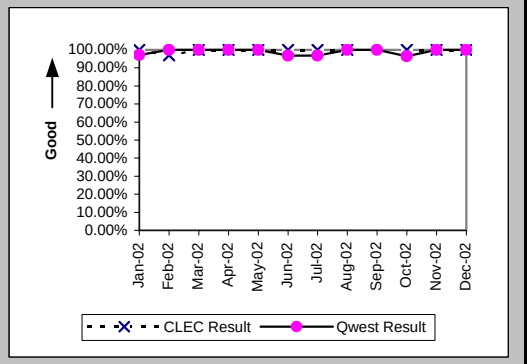

Mean Time to Restore (Hours:Minutes) (MR-6C) (Parity)-- No Dispatches

Date	CLEC Num	CLEC Denom	CLEC Result	PID Exc	Data Exc	Qwest Num	Qwest Denom	Qwest Result	Qwest Std De	Mod Z Scr	Parity Scr	Diff Signif?
Jan-02	179:55	64	2:49	23	0	403:41	36	11:13	28:16	-1.43	-1.87	No
Feb-02	319:08	65	4:55	13	0	131:08	39	3:22	4:29	0.84	-0.49	No
Mar-02	351:53	69	5:06	19	0	381:47	61	6:16	7:36	-0.87	-1.53	No
Apr-02	179:16	62	2:53	14	0	127:48	32	4:00	5:13	-0.97	-1.59	No
May-02	84:10	39	2:09	13	0	203:01	57	3:34	6:50	-0.99	-1.6	No
Jun-02	134:46	37	3:39	8	0	217:12	32	6:47	24:44	-0.53	-1.32	No
Jul-02	2:52	1	2:52	0	0	236:15	31	7:37	14:46	-0.32	-1.19	No
Aug-02	0:38	1	0:38	1	0	275:18	57	4:50	6:11	-0.67	-1.41	No
Sep-02						124:20	31	4:01	6:00			
Oct-02	16:24	3	5:28	2	0	165:57	28	5:56	15:11	-0.05	-1.03	No
Nov-02	1:13	1	1:13	0	0	150:42	36	4:11	5:30	-0.53	-1.32	No
Dec-02	0:02	1	0:02	0	0	101:20	34	2:59	4:48	-0.6	-1.37	No

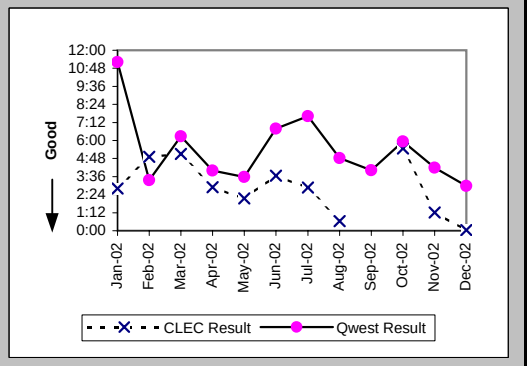

Checklist #14 - Resale - Centrex Repair

Repair Repeat Report Rate (Percent) (MR-7C) (Parity)-- No Dispatches

Date	CLEC Num	CLEC Denom	CLEC Result	PID Exc	Data Exc	Qwest Num	Qwest Denom	Qwest Result	Qwest Std De	Mod Z Scr	Parity Scr	Diff Signif?
Jan-02	10	64	15.63%	23	0	6	36	16.67%	37.27%	-0.13	-1.08	No
Feb-02	11	65	16.92%	13	0	4	39	10.26%	30.34%	0.9	-0.45	No
Mar-02	11	69	15.94%	19	0	7	61	11.48%	31.87%	0.7	-0.57	No
Apr-02	10	62	16.13%	14	0	3	32	9.38%	29.15%	0.86	-0.48	No
May-02	8	39	20.51%	13	0	7	57	12.28%	32.82%	1.06	-0.36	No
Jun-02	9	37	24.32%	8	0	3	32	9.38%	29.15%	1.6	-0.03	No
Jul-02	0	1	0.00%	0	0	4	31	12.90%	33.52%	-0.38	-1.23	No
Aug-02	0	1	0.00%	1	0	6	57	10.53%	30.69%	-0.34	-1.21	No
Sep-02						3	31	9.68%	29.57%			
Oct-02	0	3	0.00%	2	0	2	28	7.14%	25.75%	-0.46	-1.28	No
Nov-02	0	1	0.00%	0	0	7	36	19.44%	39.58%	-0.48	-1.29	No
Dec-02	0	1	0.00%	0	0	3	34	8.82%	28.36%	-0.31	-1.19	No

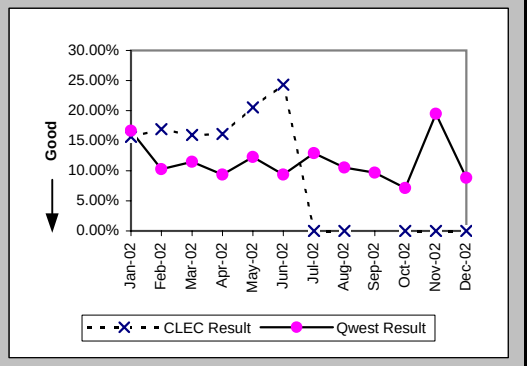

Repair Repeat Report Rate (Percent) (MR-7C*) (Parity)-- No Dispatches

Date	CLEC Num	CLEC Denom	CLEC Result	PID Exc	Data Exc	Qwest Num	Qwest Denom	Qwest Result	Qwest Std De	Mod Z Scr	Parity Scr	Diff Signif?
Jan-02	5	33	15.15%	23	0	6	23	26.09%	43.91%	-0.92	-1.56	No
Feb-02	4	27	14.81%	13	0	2	24	8.33%	27.64%	0.63	-0.62	No
Mar-02	5	39	12.82%	19	0	7	41	17.07%	37.63%	-0.51	-1.31	No
Apr-02	4	29	13.79%	14	0	2	14	14.29%	34.99%	-0.04	-1.03	No
May-02	4	21	19.05%	13	0	4	39	10.26%	30.34%	0.9	-0.45	No
Jun-02	3	22	13.64%	8	0	2	20	10.00%	30.00%	0.24	-0.85	No
Jul-02	0	1	0.00%	0	0	2	15	13.33%	33.99%	-0.38	-1.23	No
Aug-02	0	1	0.00%	1	0	2	25	8.00%	27.13%	-0.29	-1.18	No
Sep-02						1	14	7.14%	25.75%			
Oct-02	0	2	0.00%	2	0	2	13	15.38%	36.08%	-0.56	-1.34	No
Nov-02	0	1	0.00%	0	0	4	24	16.67%	37.27%	-0.44	-1.27	No
Dec-02												

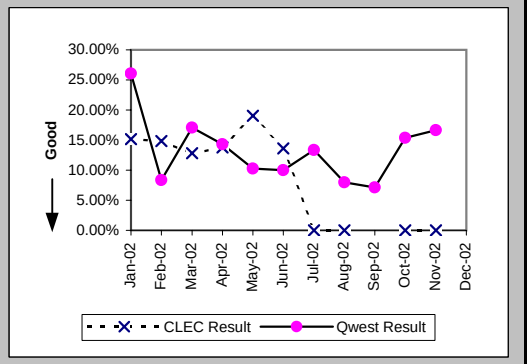

Repair Appointments Met (Percent) (MR-9C) (Parity)-- No Dispatches

Date	CLEC Num	CLEC Denom	CLEC Result	PID Exc	Data Exc	Qwest Num	Qwest Denom	Qwest Result	Qwest Std De	Mod Z Scr	Parity Scr	Diff Signif?
Jan-02	64	64	100.00%	23	0	26	32	81.25%	39.03%	-2.22	-2.35	No
Feb-02	63	65	96.92%	13	0	29	29	100.00%	N/A	N/A	-0.53	No
Mar-02	67	69	97.10%	19	0	43	48	89.58%	30.55%	-1.31	-1.8	No
Apr-02	61	62	98.39%	14	0	29	30	96.67%	17.95%	-0.43	-1.26	No
May-02	39	39	100.00%	13	0	45	48	93.75%	24.21%	-1.2	-1.73	No
Jun-02	36	37	97.30%	8	0	30	31	96.77%	17.67%	-0.12	-1.07	No
Jul-02	1	1	100.00%	0	0	25	31	80.65%	39.51%	-0.48	-1.29	No
Aug-02	1	1	100.00%	1	0	44	47	93.62%	24.44%	-0.26	-1.16	No
Sep-02						28	29	96.55%	18.25%			
Oct-02	2	2	100.00%	2	0	26	28	92.86%	25.75%	-0.38	-1.23	No
Nov-02	1	1	100.00%	0	0	29	32	90.63%	29.15%	-0.32	-1.19	No
Dec-02	1	1	100.00%	0	0	21	22	95.45%	20.83%	-0.21	-1.13	No

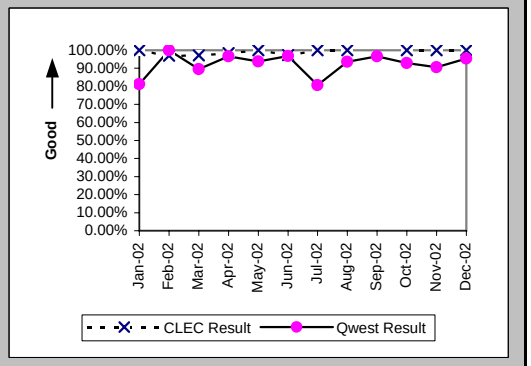

Checklist #14 - Resale - Centrex Repair

Trouble Rate (Percent) (MR-8) (Parity)

Date	CLEC Num	CLEC Denom	CLEC Result	PID Exc	Data Exc	Qwest Num	Qwest Denom	Qwest Result	Qwest Std De	Mod Z Scr	Parity Scr	Diff Signif?
Jan-02	152	23716	0.64%	70	0	112	31254	0.36%	5.98%	5.49	2.34	Yes
Feb-02	126	18608	0.68%	54	0	92	34234	0.27%	5.18%	8.66	4.27	Yes
Mar-02	123	18990	0.65%	51	0	121	33294	0.36%	6.02%	5.2	2.16	Yes
Apr-02	111	18010	0.62%	47	0	101	32767	0.31%	5.54%	5.99	2.64	Yes
May-02	68	11612	0.59%	31	0	120	38113	0.31%	5.60%	4.56	1.77	Yes
Jun-02	64	8396	0.76%	29	0	103	40850	0.25%	5.02%	8.49	4.16	Yes
Jul-02	3	444	0.68%	0	0	76	29399	0.26%	5.08%	1.48	-0.1	No
Aug-02	2	279	0.72%	1	0	95	28936	0.33%	5.72%	1.04	-0.37	No
Sep-02	0	249	0.00%	0	0	71	28585	0.25%	4.98%	-0.78	-1.48	No
Oct-02	5	652	0.77%	2	0	78	27592	0.28%	5.31%	2.3	0.4	Yes
Nov-02	1	595	0.17%	0	0	90	26599	0.34%	5.81%	-0.71	-1.43	No
Dec-02	14	567	2.47%	1	0	74	23269	0.32%	5.63%	8.99	4.46	Yes

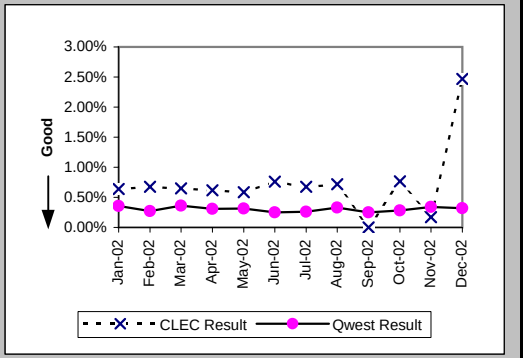

Trouble Rate (Percent) (MR-8*) (Parity)

Date	CLEC Num	CLEC Denom	CLEC Result	PID Exc	Data Exc	Qwest Num	Qwest Denom	Qwest Result	Qwest Std De	Mod Z Scr	Parity Scr	Diff Signif?
Jan-02	100	23716	0.42%	70	0	87	31254	0.28%	5.27%	3.16	0.92	Yes
Feb-02	82	18608	0.44%	54	0	65	34234	0.19%	4.35%	6.33	2.85	Yes
Mar-02	83	18990	0.44%	51	0	89	33294	0.27%	5.16%	3.62	1.2	Yes
Apr-02	64	18010	0.36%	47	0	71	32767	0.22%	4.65%	3.22	0.95	Yes
May-02	46	11612	0.40%	31	0	84	38113	0.22%	4.69%	3.54	1.15	Yes
Jun-02	44	8396	0.52%	29	0	82	40850	0.20%	4.48%	6.03	2.67	Yes
Jul-02	3	444	0.68%	0	0	48	29399	0.16%	4.04%	2.02	0.23	Yes
Aug-02	2	279	0.72%	1	0	57	28936	0.20%	4.43%	1.55	-0.06	No
Sep-02	0	249	0.00%	0	0	49	28585	0.17%	4.14%	-0.65	-1.4	No
Oct-02	4	652	0.61%	2	0	56	27592	0.20%	4.50%	2.3	0.4	Yes
Nov-02	1	595	0.17%	0	0	60	26599	0.23%	4.74%	-0.29	-1.18	No
Dec-02												

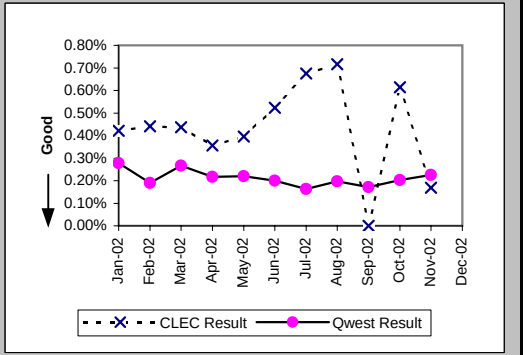

Customer and Non-Qwest Related Trouble Reports (Percent) (MR-10) (Diagnostic)

Date	CLEC Num	CLEC Denom	CLEC Result	PID Exc	Data Exc	Qwest Num	Qwest Denom	Qwest Result	Qwest Std De	Mod Z Scr	Parity Scr	Diff Signif?
Jan-02	70	222	31.53%	0	0	46	158	29.11%	45.43%	0.5	-0.7	No
Feb-02	54	180	30.00%	0	0	29	121	23.97%	42.69%	1.14	-0.31	No
Mar-02	51	174	29.31%	0	0	50	171	29.24%	45.49%	0.01	-1	No
Apr-02	47	158	29.75%	0	0	48	149	32.21%	46.73%	-0.46	-1.28	No
May-02	31	99	31.31%	0	0	48	168	28.57%	45.18%	0.47	-0.71	No
Jun-02	29	93	31.18%	0	0	43	146	29.45%	45.58%	0.28	-0.83	No
Jul-02	0	3	0.00%	0	0	35	111	31.53%	46.46%	-1.16	-1.71	No
Aug-02	1	3	33.33%	0	0	37	132	28.03%	44.91%	0.19	-0.89	No
Sep-02	1	1	100.00%	0	0	35	106	33.02%	47.03%	0.97	-0.41	No
Oct-02	2	7	28.57%	0	0	38	116	32.76%	46.93%	-0.23	-1.14	No
Nov-02	0	1	0.00%	0	0	50	140	35.71%	47.92%	-0.74	-1.45	No
Dec-02	1	15	6.67%	0	0	31	105	29.52%	45.62%	-1.82	-2.1	No

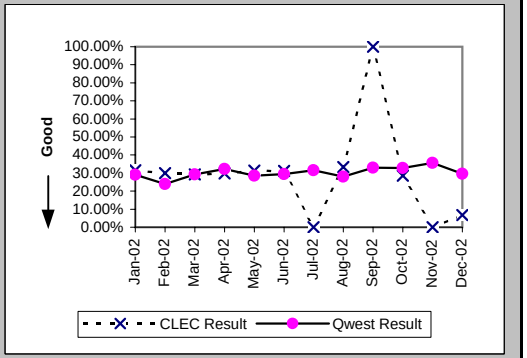

Checklist #14 - Resale - Centrex 21 Installation

Installation Commitments Met (Percent) (OP-3A) (Parity)-- Dispatches Within MSAs

Date	CLEC Num	CLEC Denom	CLEC Result	PID Exc	Data Exc	Qwest Num	Qwest Denom	Qwest Result	Qwest Std De	Mod Z Scr	Parity Scr	Diff Signif?
Jan-02						41	47	87.23%	33.37%			
Feb-02						47	52	90.38%	29.48%			
Mar-02						50	55	90.91%	28.75%			
Apr-02						47	49	95.92%	19.79%			
May-02						55	59	93.22%	25.14%			
Jun-02						57	60	95.00%	21.79%			
Jul-02						64	67	95.52%	20.68%			
Aug-02						59	61	96.72%	17.81%			
Sep-02						79	84	94.05%	23.66%			
Oct-02						65	67	97.01%	17.02%			
Nov-02						42	48	87.50%	33.07%			
Dec-02						36	37	97.30%	16.22%			

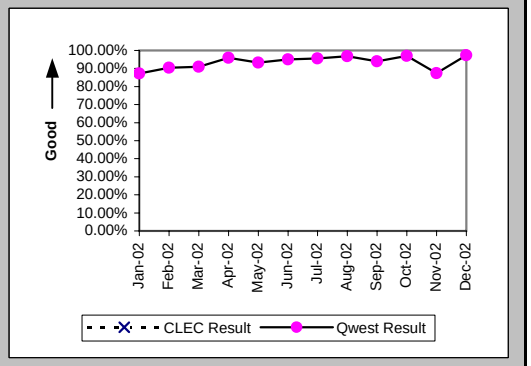

Installation Interval (Average Days) (OP-4A) (Parity)-- Dispatches Within MSAs

Date	CLEC Num	CLEC Denom	CLEC Result	PID Exc	Data Exc	Qwest Num	Qwest Denom	Qwest Result	Qwest Std De	Mod Z Scr	Parity Scr	Diff Signif?
Jan-02						263	47	5.60	5.71			
Feb-02						306	53	5.77	5.24			
Mar-02						331	55	6.02	6.59			
Apr-02						270	50	5.40	5.95			
May-02						336	60	5.60	4.94			
Jun-02						404	60	6.73	7.75			
Jul-02						617	67	9.21	11.45			
Aug-02						313	62	5.05	5.68			
Sep-02						560	85	6.59	7.31			
Oct-02						340	67	5.07	4.95			
Nov-02						219	49	4.47	3.50			
Dec-02						270	37	7.30	8.29			

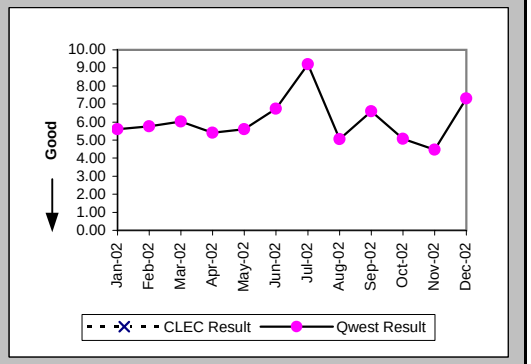

Delayed Days for Non-Facility Reasons (Average Days) (OP-6A-1) (Parity)-- Dispatches Within MSAs

Date	CLEC Num	CLEC Denom	CLEC Result	PID Exc	Data Exc	Qwest Num	Qwest Denom	Qwest Result	Qwest Std De	Mod Z Scr	Parity Scr	Diff Signif?
Jan-02						7	5	1.40	0.89			
Feb-02						16	5	3.20	1.64			
Mar-02						11	4	2.75	2.87			
Apr-02						2	2	1.00	0.00			
May-02						7	2	3.50	2.12			
Jun-02						16	2	8.00	9.90			
Jul-02						1	1	1.00				
Aug-02						3	2	1.50	0.71			
Sep-02						6	4	1.50	0.58			
Oct-02						5	1	5.00				
Nov-02						12	6	2.00	1.26			
Dec-02						1	1	1.00				

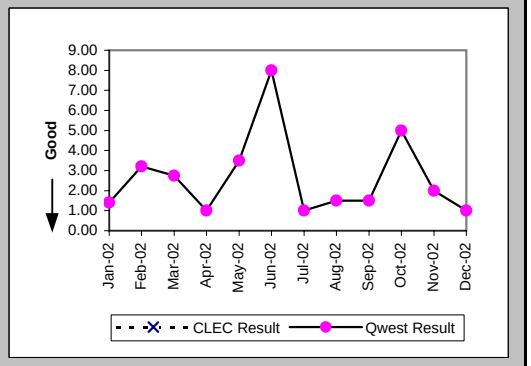

Checklist #14 - Resale - Centrex 21 Installation

Delayed Days for Facility Reasons (Average Days) (OP-6B-1) (Parity)-- Dispatches Within MSAs

Date	CLEC Num	CLEC Denom	CLEC Result	PID Exc	Data Exc	Qwest Num	Qwest Denom	Qwest Result	Qwest Std De	Mod Z Scr	Parity Scr	Diff Signif?
Jan-02						10	1	10.00				
Feb-02												
Mar-02						11	1	11.00				
Apr-02												
May-02						4	2	2.00	1.41			
Jun-02						5	1	5.00				
Jul-02						68	2	34.00	43.84			
Aug-02						4	1	4.00				
Sep-02						9	1	9.00				
Oct-02						2	1	2.00				
Nov-02						7	1	7.00				
Dec-02												

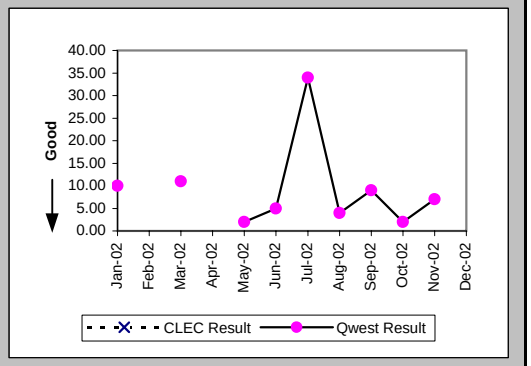

Installation Commitments Met (Percent) (OP-3B) (Parity)-- Dispatches Outside MSAs

Date	CLEC Num	CLEC Denom	CLEC Result	PID Exc	Data Exc	Qwest Num	Qwest Denom	Qwest Result	Qwest Std De	Mod Z Scr	Parity Scr	Diff Signif?
Jan-02						16	18	88.89%	31.43%			
Feb-02						11	13	84.62%	36.08%			
Mar-02						17	17	100.00%	0.00%			
Apr-02						7	8	87.50%	33.07%			
May-02						15	17	88.24%	32.22%			
Jun-02						17	17	100.00%	0.00%			
Jul-02						24	26	92.31%	26.65%			
Aug-02						13	16	81.25%	39.03%			
Sep-02						17	20	85.00%	35.71%			
Oct-02						19	20	95.00%	21.79%			
Nov-02						25	28	89.29%	30.93%			
Dec-02						10	10	100.00%	0.00%			

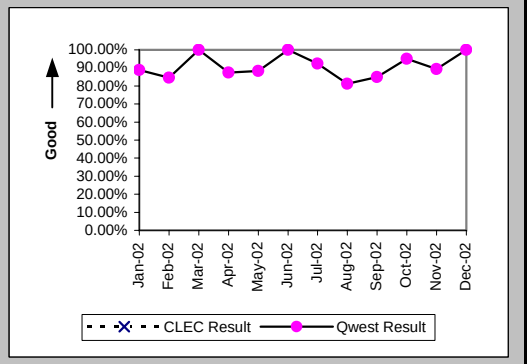

Installation Interval (Average Days) (OP-4B) (Parity)-- Dispatches Outside MSAs

Date	CLEC Num	CLEC Denom	CLEC Result	PID Exc	Data Exc	Qwest Num	Qwest Denom	Qwest Result	Qwest Std De	Mod Z Scr	Parity Scr	Diff Signif?
Jan-02						80	18	4.44	2.53			
Feb-02						134	13	10.31	7.88			
Mar-02						109	17	6.41	6.20			
Apr-02						47	9	5.22	4.52			
May-02						82	17	4.82	3.92			
Jun-02						68	17	4.00	4.49			
Jul-02						157	26	6.04	6.96			
Aug-02						135	16	8.44	9.02			
Sep-02						154	20	7.70	6.03			
Oct-02						180	21	8.57	4.90			
Nov-02						154	29	5.31	3.89			
Dec-02						48	10	4.80	2.20			

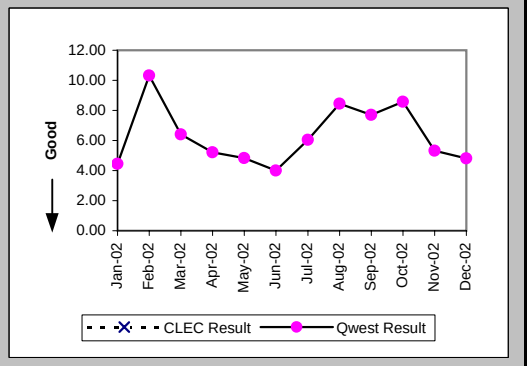

Checklist #14 - Resale - Centrex 21 Installation

Delayed Days for Non-Facility Reasons (Average Days) (OP-6A-2) (Parity)-- Dispatches Outside MSAs

Date	CLEC Num	CLEC Denom	CLEC Result	PID Exc	Data Exc	Qwest Num	Qwest Denom	Qwest Result	Qwest Std De	Mod Z Scr	Parity Scr	Diff Signif?
Jan-02						2	1	2.00				
Feb-02						2	2	1.00	0.00			
Mar-02												
Apr-02						8	1	8.00				
May-02						2	1	2.00				
Jun-02												
Jul-02												
Aug-02						3	2	1.50	0.71			
Sep-02						26	3	8.67	4.73			
Oct-02						3	1	3.00				
Nov-02						3	3	1.00	0.00			
Dec-02												

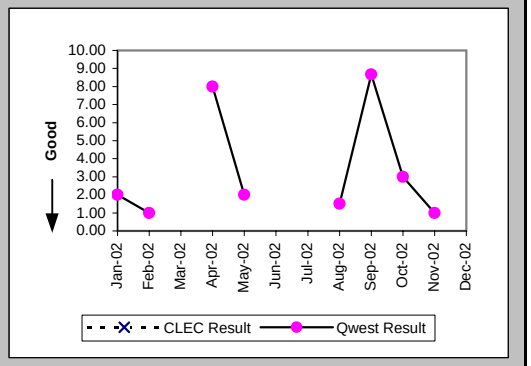

Delayed Days for Facility Reasons (Average Days) (OP-6B-2) (Parity)-- Dispatches Outside MSAs

Date	CLEC Num	CLEC Denom	CLEC Result	PID Exc	Data Exc	Qwest Num	Qwest Denom	Qwest Result	Qwest Std De	Mod Z Scr	Parity Scr	Diff Signif?
Jan-02						6	1	6.00				
Feb-02												
Mar-02												
Apr-02												
May-02						4	1	4.00				
Jun-02												
Jul-02						14	2	7.00	0.00			
Aug-02						2	1	2.00				
Sep-02												
Oct-02						8	1	8.00				
Nov-02												
Dec-02												

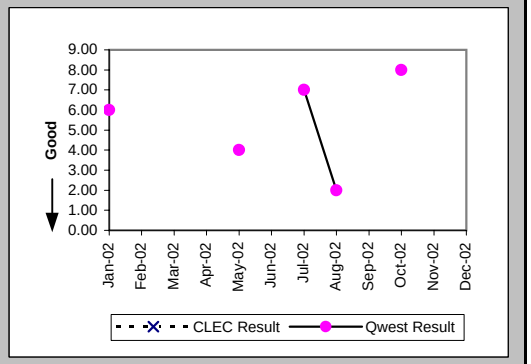

Installation Commitments Met (Percent) (OP-3C) (Parity)-- No Dispatches

Date	CLEC Num	CLEC Denom	CLEC Result	PID Exc	Data Exc	Qwest Num	Qwest Denom	Qwest Result	Qwest Std De	Mod Z Scr	Parity Scr	Diff Signif?
Jan-02						57	58	98.28%	13.02%			
Feb-02						113	115	98.26%	13.07%			
Mar-02						61	61	100.00%	0.00%			
Apr-02						51	51	100.00%	0.00%			
May-02						71	72	98.61%	11.70%			
Jun-02	1	1	100.00%	0	0	50	51	98.04%	13.86%	-0.14	-1.09	No
Jul-02	3	3	100.00%	0	0	121	122	99.18%	9.02%	-0.16	-1.09	No
Aug-02						40	42	95.24%	21.30%			
Sep-02	2	2	100.00%	0	0	50	50	100.00%	N/A	N/A	N/A	
Oct-02	1	1	100.00%	0	0	44	44	100.00%	N/A	N/A	N/A	
Nov-02						40	40	100.00%	0.00%			
Dec-02						46	47	97.87%	14.43%			

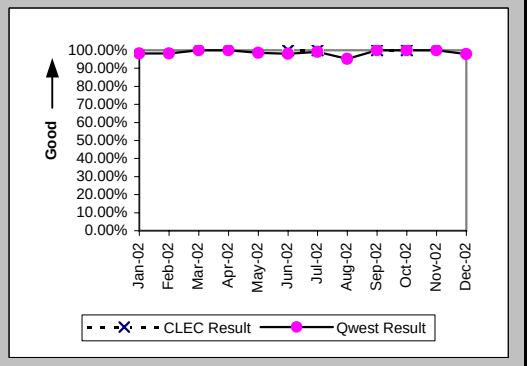

Checklist #14 - Resale - Centrex 21 Installation

Installation Interval (Average Days) (OP-4C) (Parity)-- No Dispatches

Date	CLEC Num	CLEC Denom	CLEC Result	PID Exc	Data Exc	Qwest Num	Qwest Denom	Qwest Result	Qwest Std De	Mod Z Scr	Parity Scr	Diff Signif?
Jan-02						125	24	5.21	10.93			
Feb-02						385	92	4.18	1.69			
Mar-02						165	52	3.17	1.58			
Apr-02						139	42	3.31	0.98			
May-02						164	55	2.98	1.16			
Jun-02	4	1	4.00	0	0	96	36	2.67	1.37	0.73	-0.56	No
Jul-02	10	2	5.00	1	0	73	24	3.04	1.63	1.39	-0.16	No
Aug-02						97	26	3.73	2.47			
Sep-02	3	1	3.00	1	0	92	28	3.29	1.46	-0.19	-1.12	No
Oct-02	5	1	5.00	0	0	118	28	4.21	5.14	0.93	-0.43	No
Nov-02						64	22	2.91	1.02			
Dec-02						167	34	4.91	4.40			

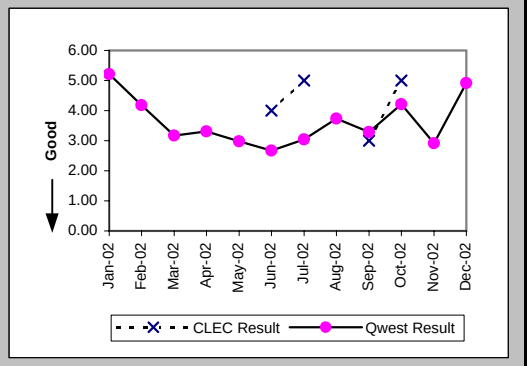

Delayed Days for Non-Facility Reasons (Average Days) (OP-6A-3) (Parity)-- No Dispatches

Date	CLEC Num	CLEC Denom	CLEC Result	PID Exc	Data Exc	Qwest Num	Qwest Denom	Qwest Result	Qwest Std De	Mod Z Scr	Parity Scr	Diff Signif?
Jan-02						57	2	28.50	38.89			
Feb-02						11	2	5.50	6.36			
Mar-02												
Apr-02												
May-02						2	1	2.00				
Jun-02						1	1	1.00				
Jul-02						1	1	1.00				
Aug-02						12	2	6.00	5.66			
Sep-02												
Oct-02												
Nov-02												
Dec-02						2	1	2.00				

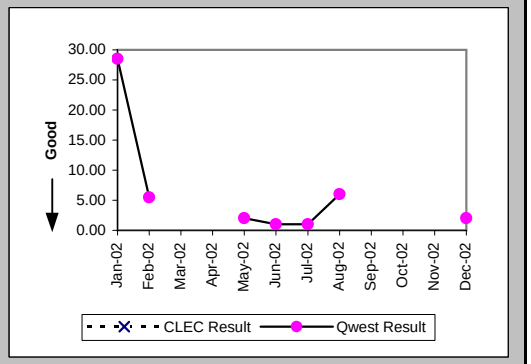

New Service Installation Quality (Percent) (OP-5) (Parity)

Date	CLEC Num	CLEC Denom	CLEC Result	PID Exc	Data Exc	Qwest Num	Qwest Denom	Qwest Result	Qwest Std De	Mod Z Scr	Parity Scr	Diff Signif?
Jan-02						100	127	78.74%	40.91%			
Feb-02						127	154	82.47%	38.02%			
Mar-02						124	158	78.48%	41.10%			
Apr-02						99	122	81.15%	39.11%			
May-02						119	130	91.54%	27.83%			
Jun-02	1	1	100.00%	0	0	126	139	90.65%	29.12%	-0.32	-1.19	No
Jul-02	2	2	100.00%	0	0	157	172	91.28%	28.21%	-0.43	-1.26	No
Aug-02	1	2	50.00%	0	0	143	168	85.12%	35.59%	1.03	-0.37	No
Sep-02	1	1	100.00%	0	0	112	138	81.16%	39.10%	-0.48	-1.29	No
Oct-02	2	2	100.00%	0	0	122	144	84.72%	35.98%	-0.6	-1.36	No
Nov-02	1	1	100.00%			105	125	84.00%	36.66%	-0.43	-1.26	No
Dec-02						104	107	97.20%	16.51%			

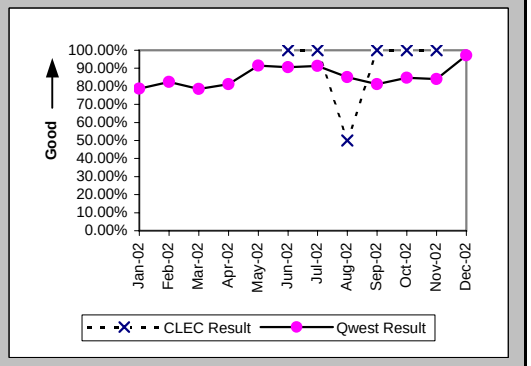

Checklist #14 - Resale - Centrex 21 Installation

New Service Installation Quality (Percent) (OP-5*) (Parity)

Date	CLEC Num	CLEC Denom	CLEC Result	PID Exc	Data Exc	Qwest Num	Qwest Denom	Qwest Result	Qwest Std De	Mod Z Scr	Parity Scr	Diff Signif?
Jan-02						109	127	85.83%	34.88%			
Feb-02						141	154	91.56%	27.80%			
Mar-02						130	158	82.28%	38.19%			
Apr-02						105	122	86.07%	34.63%			
May-02						123	130	94.62%	22.57%			
Jun-02	1	1	100.00%	0	0	128	139	92.09%	27.00%	-0.29	-1.18	No
Jul-02	2	2	100.00%	0	0	159	172	92.44%	26.43%	-0.4	-1.24	No
Aug-02	1	2	50.00%	0	0	153	168	91.07%	28.52%	1.33	-0.19	No
Sep-02	1	1	100.00%	0	0	119	138	86.23%	34.46%	-0.4	-1.24	No
Oct-02	2	2	100.00%	0	0	129	144	89.58%	30.55%	-0.48	-1.29	No
Nov-02	1	1	100.00%	0	0	110	125	88.00%	32.50%	-0.37	-1.22	No
Dec-02												

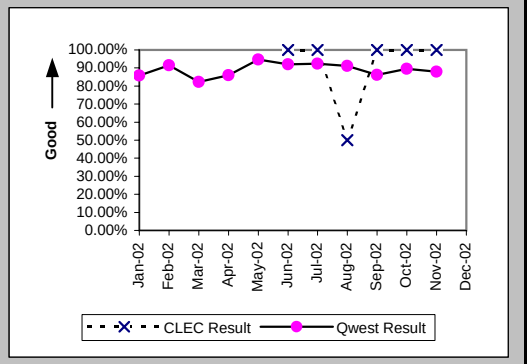

Interval for Pending Orders Delayed Past Due Date (Average Days) (OP-15A) (Diagnostic)

Date	CLEC Num	CLEC Denom	CLEC Result	PID Exc	Data Exc	Qwest Num	Qwest Denom	Qwest Result	Qwest Std De	Mod Z Scr	Parity Scr	Diff Signif?
Jan-02						303	3	101.00	86.60			
Feb-02						400	6	66.67	81.02			
Mar-02						539	12	44.92	70.41			
Apr-02						804	18	44.67	64.99			
May-02						968	13	74.46	76.49			
Jun-02						1060	13	81.54	85.65			
Jul-02						1042	15	69.47	94.51			
Aug-02						1095	12	91.25	109.45			
Sep-02						1207	9	134.11	118.48			
Oct-02						1322	10	132.20	129.83			
Nov-02						1029	8	128.62	124.71			
Dec-02						1168	8	146.00	129.03			

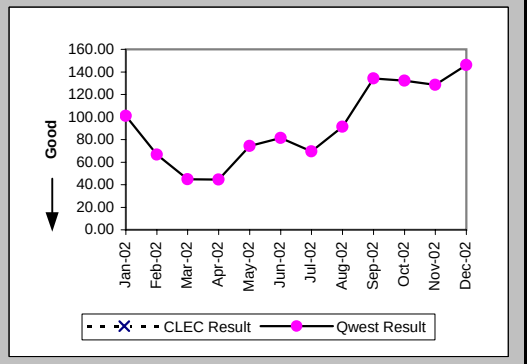

Checklist #14 - Resale - Centrex 21 Installation

Count of Pending Orders Delayed for Facilities Reasons Centrex 21 (OP-15B) (Diagnostic)

Date	CLEC Order Count
Jan-02	
Feb-02	
Mar-02	
Apr-02	
May-02	
Jun-02	
Jul-02	
Aug-02	
Sep-02	
Oct-02	
Nov-02	
Dec-02	

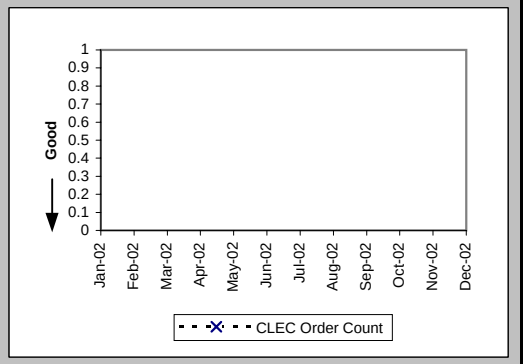

Checklist #14 - Resale - Centrex 21 Repair

Out of Service Cleared within 24 hours (Percent) (MR-3A) (Parity)-- Dispatches Within MSAs

Date	CLEC Num	CLEC Denom	CLEC Result	PID Exc	Data Exc	Qwest Num	Qwest Denom	Qwest Result	Qwest Std De	Mod Z Scr	Parity Scr	Diff Signif?
Jan-02						59	74	79.73%	40.20%			
Feb-02						55	67	82.09%	38.34%			
Mar-02						63	69	91.30%	28.18%			
Apr-02						49	53	92.45%	26.42%			
May-02						55	59	93.22%	25.14%			
Jun-02						60	66	90.91%	28.75%			
Jul-02						69	75	92.00%	27.13%			
Aug-02						57	64	89.06%	31.21%			
Sep-02						53	58	91.38%	28.07%			
Oct-02						73	78	93.59%	24.49%			
Nov-02						53	57	92.98%	25.54%			
Dec-02						54	62	87.10%	33.52%			

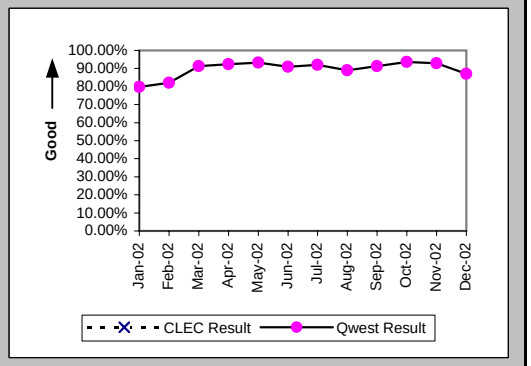

All Troubles Cleared within 48 hours (Percent) (MR-4A) (Parity)-- Dispatches Within MSAs

Date	CLEC Num	CLEC Denom	CLEC Result	PID Exc	Data Exc	Qwest Num	Qwest Denom	Qwest Result	Qwest Std De	Mod Z Scr	Parity Scr	Diff Signif?
Jan-02						107	111	96.40%	18.64%			
Feb-02						84	88	95.45%	20.83%			
Mar-02						86	90	95.56%	20.61%			
Apr-02						64	67	95.52%	20.68%			
May-02						81	83	97.59%	15.33%			
Jun-02						86	89	96.63%	18.05%			
Jul-02						96	98	97.96%	14.14%			
Aug-02						79	81	97.53%	15.52%			
Sep-02						75	79	94.94%	21.92%			
Oct-02						88	90	97.78%	14.74%			
Nov-02						71	73	97.26%	16.32%			
Dec-02						80	82	97.56%	15.43%			

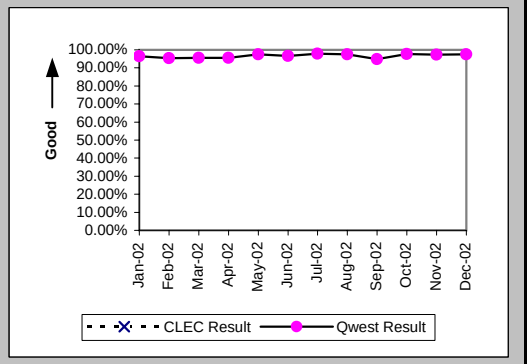

Mean Time to Restore (Hours:Minutes) (MR-6A) (Parity)-- Dispatches Within MSAs

Date	CLEC Num	CLEC Denom	CLEC Result	PID Exc	Data Exc	Qwest Num	Qwest Denom	Qwest Result	Qwest Std De	Mod Z Scr	Parity Scr	Diff Signif?
Jan-02						1588:35	111	14:19	16:07			
Feb-02						1230:23	88	13:59	14:49			
Mar-02						1229:51	90	13:40	17:11			
Apr-02						899:17	67	13:25	14:49			
May-02						942:47	83	11:22	13:10			
Jun-02						1210:45	89	13:36	16:41			
Jul-02						1041:41	98	10:38	12:03			
Aug-02						1244:22	81	15:22	12:59			
Sep-02						1026:56	79	13:00	18:13			
Oct-02						931:57	90	10:21	13:14			
Nov-02						714:27	73	9:47	10:47			
Dec-02						869:08	82	10:36	12:48			

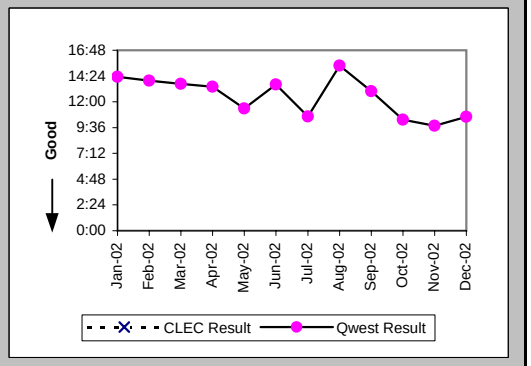

Checklist #14 - Resale - Centrex 21 Repair

Repair Repeat Report Rate (Percent) (MR-7A) (Parity)-- Dispatches Within MSAs

Date	CLEC Num	CLEC Denom	CLEC Result	PID Exc	Data Exc	Qwest Num	Qwest Denom	Qwest Result	Qwest Std De	Mod Z Scr	Parity Scr	Diff Signif?
Jan-02						22	117	18.80%	39.07%			
Feb-02						8	90	8.89%	28.46%			
Mar-02						14	92	15.22%	35.92%			
Apr-02						11	68	16.18%	36.82%			
May-02						10	84	11.90%	32.38%			
Jun-02						17	92	18.48%	38.81%			
Jul-02						9	98	9.18%	28.88%			
Aug-02						19	81	23.46%	42.37%			
Sep-02						9	82	10.98%	31.26%			
Oct-02						12	94	12.77%	33.37%			
Nov-02						9	77	11.69%	32.13%			
Dec-02						8	83	9.64%	29.51%			

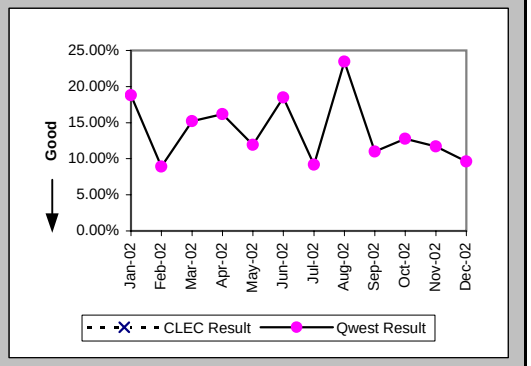

Repair Repeat Report Rate (Percent) (MR-7A*) (Parity)-- Dispatches Within MSAs

Date	CLEC Num	CLEC Denom	CLEC Result	PID Exc	Data Exc	Qwest Num	Qwest Denom	Qwest Result	Qwest Std De	Mod Z Scr	Parity Scr	Diff Signif?
Jan-02						20	100	20.00%	40.00%			
Feb-02						7	74	9.46%	29.27%			
Mar-02						11	79	13.92%	34.62%			
Apr-02						9	60	15.00%	35.71%			
May-02						6	71	8.45%	27.81%			
Jun-02						13	81	16.05%	36.71%			
Jul-02						7	82	8.54%	27.94%			
Aug-02						17	70	24.29%	42.88%			
Sep-02						8	68	11.76%	32.22%			
Oct-02						9	73	12.33%	32.88%			
Nov-02						6	61	9.84%	29.78%			
Dec-02												

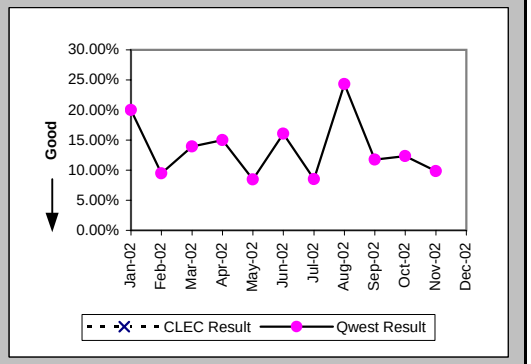

Repair Appointments Met (Percent) (MR-9A) (Parity)-- Dispatches Within MSAs

Date	CLEC Num	CLEC Denom	CLEC Result	PID Exc	Data Exc	Qwest Num	Qwest Denom	Qwest Result	Qwest Std De	Mod Z Scr	Parity Scr	Diff Signif?
Jan-02						100	117	85.47%	35.24%			
Feb-02						70	90	77.78%	41.57%			
Mar-02						79	92	85.87%	34.83%			
Apr-02						61	68	89.71%	30.39%			
May-02						79	84	94.05%	23.66%			
Jun-02						79	92	85.87%	34.83%			
Jul-02						91	98	92.86%	25.75%			
Aug-02						67	81	82.72%	37.81%			
Sep-02						61	82	74.39%	43.65%			
Oct-02						77	94	81.91%	38.49%			
Nov-02						64	77	83.12%	37.46%			
Dec-02						67	83	80.72%	39.45%			

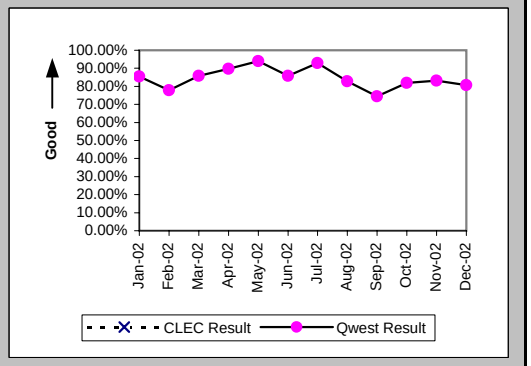

Checklist #14 - Resale - Centrex 21 Repair

Out of Service Cleared within 24 hours (Percent) (MR-3B) (Parity)-- Dispatches Outside MSAs

Date	CLEC Num	CLEC Denom	CLEC Result	PID Exc	Data Exc	Qwest Num	Qwest Denom	Qwest Result	Qwest Std De	Mod Z Scr	Parity Scr	Diff Signif?
Jan-02						15	18	83.33%	37.27%			
Feb-02						16	17	94.12%	23.53%			
Mar-02						15	17	88.24%	32.22%			
Apr-02						13	16	81.25%	39.03%			
May-02						12	15	80.00%	40.00%			
Jun-02						14	15	93.33%	24.94%			
Jul-02						9	10	90.00%	30.00%			
Aug-02						17	20	85.00%	35.71%			
Sep-02						25	31	80.65%	39.51%			
Oct-02						14	16	87.50%	33.07%			
Nov-02						21	22	95.45%	20.83%			
Dec-02						19	21	90.48%	29.35%			

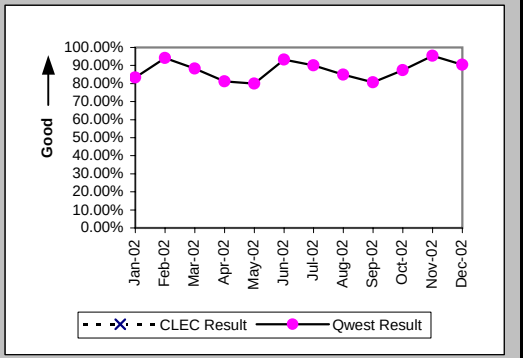

All Troubles Cleared within 48 hours (Percent) (MR-4B) (Parity)-- Dispatches Outside MSAs

Date	CLEC Num	CLEC Denom	CLEC Result	PID Exc	Data Exc	Qwest Num	Qwest Denom	Qwest Result	Qwest Std De	Mod Z Scr	Parity Scr	Diff Signif?
Jan-02						28	29	96.55%	18.25%			
Feb-02						20	20	100.00%	0.00%			
Mar-02						22	22	100.00%	0.00%			
Apr-02						22	22	100.00%	0.00%			
May-02						16	16	100.00%	0.00%			
Jun-02						19	20	95.00%	21.79%			
Jul-02						13	13	100.00%	0.00%			
Aug-02						24	24	100.00%	0.00%			
Sep-02						35	36	97.22%	16.43%			
Oct-02						21	21	100.00%	0.00%			
Nov-02						25	25	100.00%	0.00%			
Dec-02						22	22	100.00%	0.00%			

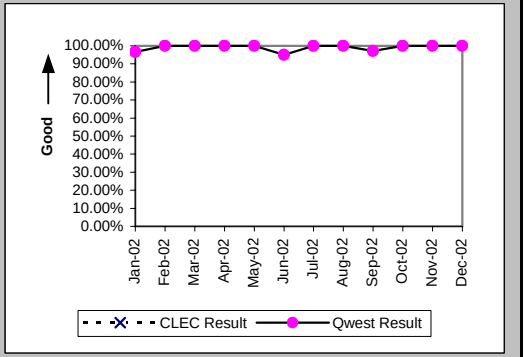

Mean Time to Restore (Hours:Minutes) (MR-6B) (Parity)-- Dispatches Outside MSAs

Date	CLEC Num	CLEC Denom	CLEC Result	PID Exc	Data Exc	Qwest Num	Qwest Denom	Qwest Result	Qwest Std De	Mod Z Scr	Parity Scr	Diff Signif?
Jan-02						386:45	29	13:20	12:38			
Feb-02						204:38	20	10:14	8:31			
Mar-02						210:55	22	9:35	8:51			
Apr-02						284:58	22	12:57	11:56			
May-02						187:17	16	11:42	9:33			
Jun-02						276:58	20	13:51	17:42			
Jul-02						146:18	13	11:15	9:05			
Aug-02						347:46	24	14:29	12:14			
Sep-02						644:01	36	17:53	15:56			
Oct-02						234:50	21	11:11	10:56			
Nov-02						206:26	25	8:15	8:49			
Dec-02						219:30	22	9:59	8:44			

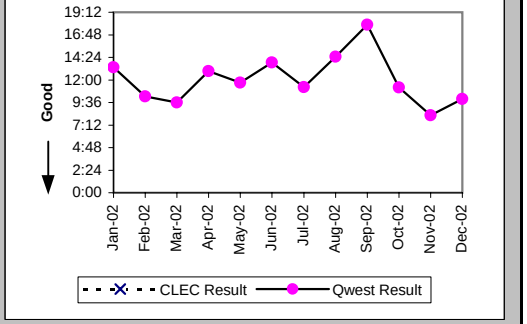

Checklist #14 - Resale - Centrex 21 Repair

Repair Repeat Report Rate (Percent) (MR-7B) (Parity)-- Dispatches Outside MSAs

Date	CLEC Num	CLEC Denom	CLEC Result	PID Exc	Data Exc	Qwest Num	Qwest Denom	Qwest Result	Qwest Std De	Mod Z Scr	Parity Scr	Diff Signif?
Jan-02						2	30	6.67%	24.94%			
Feb-02						6	20	30.00%	45.83%			
Mar-02						2	22	9.09%	28.75%			
Apr-02						5	23	21.74%	41.25%			
May-02						2	16	12.50%	33.07%			
Jun-02						0	20	0.00%	0.00%			
Jul-02						3	13	23.08%	42.13%			
Aug-02						3	24	12.50%	33.07%			
Sep-02						3	37	8.11%	27.30%			
Oct-02						0	21	0.00%	0.00%			
Nov-02						4	25	16.00%	36.66%			
Dec-02						3	23	13.04%	33.68%			

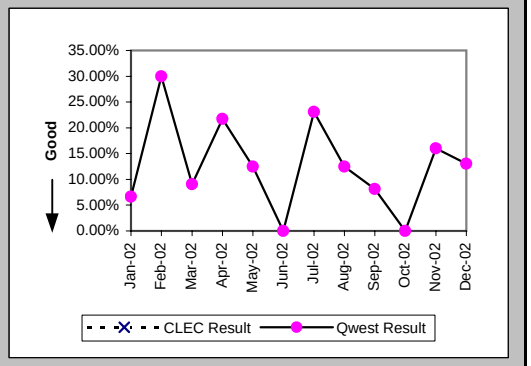

Repair Repeat Report Rate (Percent) (MR-7B*) (Parity)-- Dispatches Outside MSAs

Date	CLEC Num	CLEC Denom	CLEC Result	PID Exc	Data Exc	Qwest Num	Qwest Denom	Qwest Result	Qwest Std De	Mod Z Scr	Parity Scr	Diff Signif?
Jan-02						1	24	4.17%	19.98%			
Feb-02						5	18	27.78%	44.79%			
Mar-02						1	18	5.56%	22.91%			
Apr-02						4	16	25.00%	43.30%			
May-02						2	12	16.67%	37.27%			
Jun-02						0	20	0.00%	0.00%			
Jul-02						3	12	25.00%	43.30%			
Aug-02						3	19	15.79%	36.46%			
Sep-02						2	31	6.45%	24.57%			
Oct-02						0	17	0.00%	0.00%			
Nov-02						3	19	15.79%	36.46%			
Dec-02												

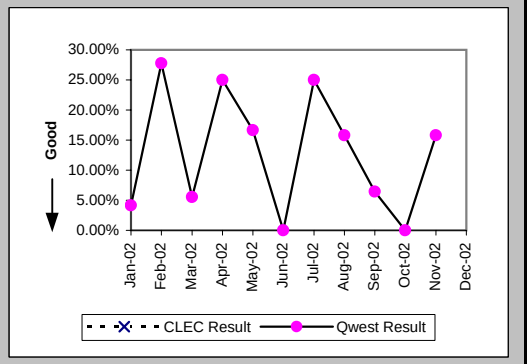

Repair Appointments Met (Percent) (MR-9B) (Parity)-- Dispatches Outside MSAs

Date	CLEC Num	CLEC Denom	CLEC Result	PID Exc	Data Exc	Qwest Num	Qwest Denom	Qwest Result	Qwest Std De	Mod Z Scr	Parity Scr	Diff Signif?
Jan-02						26	30	86.67%	33.99%			
Feb-02						18	20	90.00%	30.00%			
Mar-02						20	22	90.91%	28.75%			
Apr-02						21	23	91.30%	28.18%			
May-02						16	16	100.00%	0.00%			
Jun-02						17	20	85.00%	35.71%			
Jul-02						12	13	92.31%	26.65%			
Aug-02						20	24	83.33%	37.27%			
Sep-02						27	37	72.97%	44.41%			
Oct-02						16	21	76.19%	42.59%			
Nov-02						21	25	84.00%	36.66%			
Dec-02						19	23	82.61%	37.90%			

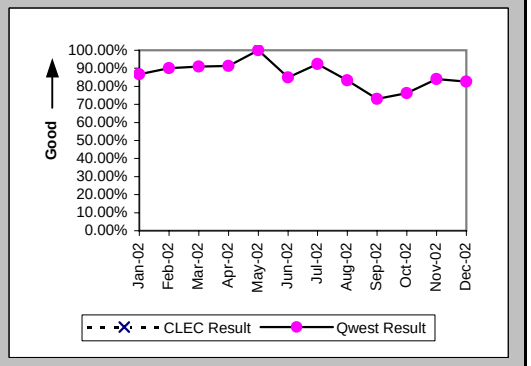

Checklist #14 - Resale - Centrex 21 Repair

Out of Service Cleared within 24 hours (Percent) (MR-3C) (Parity)-- No Dispatches

Date	CLEC Num	CLEC Denom	CLEC Result	PID Exc	Data Exc	Qwest Num	Qwest Denom	Qwest Result	Qwest Std De	Mod Z Scr	Parity Scr	Diff Signif?
Jan-02						34	36	94.44%	22.91%			
Feb-02						40	42	95.24%	21.30%			
Mar-02	2	2	100.00%	0	0	55	55	100.00%	N/A	N/A	N/A	
Apr-02						29	29	100.00%	0.00%			
May-02						34	34	100.00%	0.00%			
Jun-02						23	26	88.46%	31.95%			
Jul-02						23	23	100.00%	0.00%			
Aug-02	1	1	100.00%	0	0	29	29	100.00%	N/A	N/A	N/A	
Sep-02						27	27	100.00%	0.00%			
Oct-02						20	20	100.00%	0.00%			
Nov-02						26	26	100.00%	0.00%			
Dec-02						16	17	94.12%	23.53%			

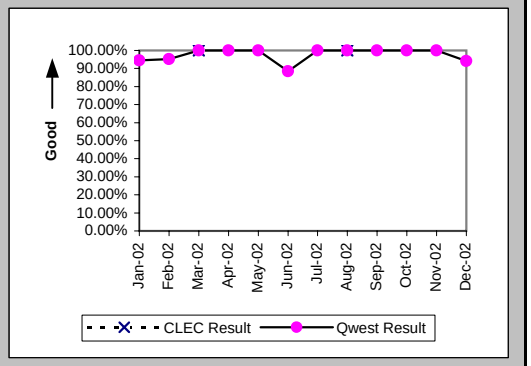

All Troubles Cleared within 48 hours (Percent) (MR-4C) (Parity)-- No Dispatches

Date	CLEC Num	CLEC Denom	CLEC Result	PID Exc	Data Exc	Qwest Num	Qwest Denom	Qwest Result	Qwest Std De	Mod Z Scr	Parity Scr	Diff Signif?
Jan-02						82	85	96.47%	18.45%			
Feb-02						90	90	100.00%	0.00%			
Mar-02	2	2	100.00%	0	0	114	114	100.00%	N/A	N/A	N/A	
Apr-02	1	1	100.00%	0	0	76	76	100.00%	N/A	N/A	N/A	
May-02						77	77	100.00%	0.00%			
Jun-02						60	60	100.00%	0.00%			
Jul-02	1	1	100.00%	0	0	59	59	100.00%	N/A	N/A	N/A	
Aug-02	1	1	100.00%	0	0	72	73	98.63%	11.62%	-0.12	-1.07	No
Sep-02	1	1	100.00%	0	0	69	69	100.00%	N/A	N/A	N/A	
Oct-02						43	43	100.00%	0.00%			
Nov-02	1	1	100.00%	0	0	51	51	100.00%	N/A	N/A	N/A	
Dec-02	1	1	100.00%	0	0	39	40	97.50%	15.61%	-0.16	-1.1	No

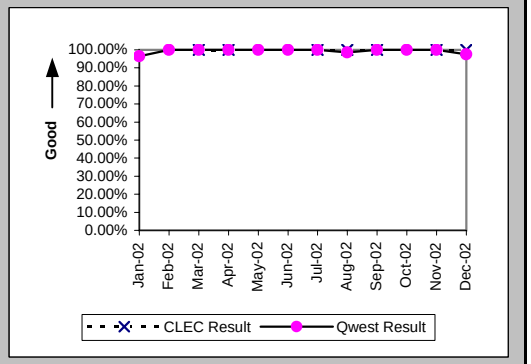

Mean Time to Restore (Hours:Minutes) (MR-6C) (Parity)-- No Dispatches

Date	CLEC Num	CLEC Denom	CLEC Result	PID Exc	Data Exc	Qwest Num	Qwest Denom	Qwest Result	Qwest Std De	Mod Z Scr	Parity Scr	Diff Signif?
Jan-02						669:38	85	7:53	18:55			
Feb-02						409:59	90	4:33	8:38			
Mar-02	2:50	2	1:25	0	0	367:56	114	3:14	4:30	-0.56	-1.34	No
Apr-02	0:57	1	0:57	0	0	261:17	76	3:26	6:14	-0.4	-1.24	No
May-02						321:40	77	4:11	5:40			
Jun-02						488:05	60	8:08	10:01			
Jul-02	23:50	1	23:50	0	0	190:57	59	3:14	4:34	2.23	0.35	Yes
Aug-02	0:34	1	0:34	0	0	402:46	73	5:31	9:54	-0.5	-1.3	No
Sep-02	2:09	1	2:09	0	0	302:17	69	4:23	6:36	-0.34	-1.2	No
Oct-02						109:28	43	2:33	4:09			
Nov-02	2:58	1	2:58	0	0	214:34	51	4:12	6:20	-0.19	-1.12	No
Dec-02	2:29	1	2:29	0	0	145:12	40	3:38	10:39	-0.11	-1.06	No

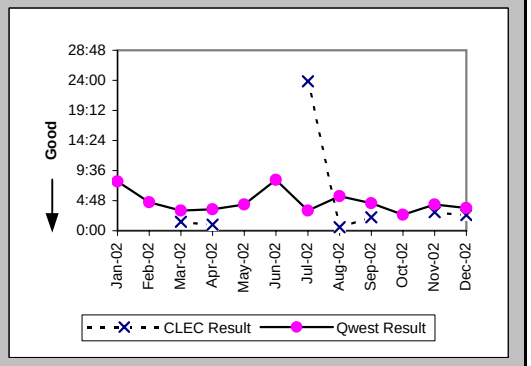

Checklist #14 - Resale - Centrex 21 Repair

Repair Repeat Report Rate (Percent) (MR-7C) (Parity)-- No Dispatches

Date	CLEC Num	CLEC Denom	CLEC Result	PID Exc	Data Exc	Qwest Num	Qwest Denom	Qwest Result	Qwest Std De	Mod Z Scr	Parity Scr	Diff Signif?
Jan-02						12	85	14.12%	34.82%			
Feb-02						16	90	17.78%	38.23%			
Mar-02	0	2	0.00%	0	0	21	114	18.42%	38.77%	-0.67	-1.41	No
Apr-02	0	1	0.00%	0	0	15	76	19.74%	39.80%	-0.49	-1.3	No
May-02						12	77	15.58%	36.27%			
Jun-02						11	60	18.33%	38.69%			
Jul-02	0	1	0.00%	0	0	6	59	10.17%	30.22%	-0.33	-1.2	No
Aug-02	0	1	0.00%	0	0	4	73	5.48%	22.76%	-0.24	-1.15	No
Sep-02	0	1	0.00%	0	0	10	69	14.49%	35.20%	-0.41	-1.25	No
Oct-02						8	43	18.60%	38.91%			
Nov-02	0	1	0.00%	0	0	5	51	9.80%	29.74%	-0.33	-1.2	No
Dec-02	0	1	0.00%	0	0	2	40	5.00%	21.79%	-0.23	-1.14	No

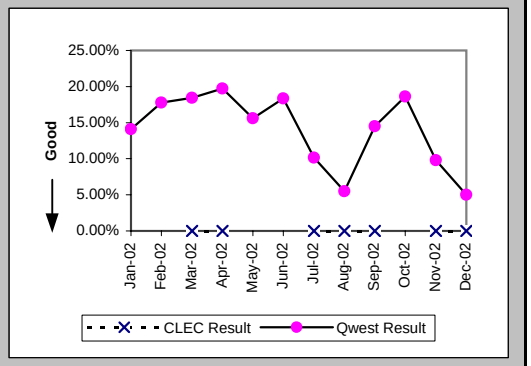

Repair Repeat Report Rate (Percent) (MR-7C*) (Parity)-- No Dispatches

Date	CLEC Num	CLEC Denom	CLEC Result	PID Exc	Data Exc	Qwest Num	Qwest Denom	Qwest Result	Qwest Std De	Mod Z Scr	Parity Scr	Diff Signif?
Jan-02						7	45	15.56%	36.24%			
Feb-02						9	38	23.68%	42.51%			
Mar-02	0	1	0.00%	0	0	10	62	16.13%	36.78%	-0.44	-1.26	No
Apr-02	0	1	0.00%	0	0	10	38	26.32%	44.03%	-0.59	-1.36	No
May-02						6	43	13.95%	34.65%			
Jun-02						4	23	17.39%	37.90%			
Jul-02	0	1	0.00%	0	0	1	23	4.35%	20.39%	-0.21	-1.13	No
Aug-02	0	1	0.00%	0	0	1	29	3.45%	18.25%	-0.19	-1.11	No
Sep-02	0	1	0.00%	0	0	5	32	15.63%	36.31%	-0.42	-1.26	No
Oct-02						5	21	23.81%	42.59%			
Nov-02	0	1	0.00%	0	0	4	30	13.33%	33.99%	-0.39	-1.23	No
Dec-02												

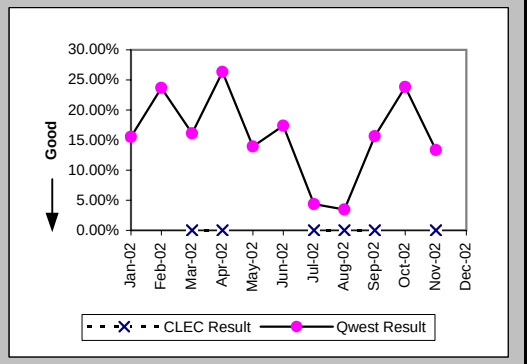

Repair Appointments Met (Percent) (MR-9C) (Parity)-- No Dispatches

Date	CLEC Num	CLEC Denom	CLEC Result	PID Exc	Data Exc	Qwest Num	Qwest Denom	Qwest Result	Qwest Std De	Mod Z Scr	Parity Scr	Diff Signif?
Jan-02						82	85	96.47%	18.45%			
Feb-02						87	90	96.67%	17.95%			
Mar-02	2	2	100.00%	0	0	113	114	99.12%	9.32%	-0.13	-1.08	No
Apr-02	1	1	100.00%	0	0	74	76	97.37%	16.01%	-0.16	-1.1	No
May-02						76	77	98.70%	11.32%			
Jun-02						58	60	96.67%	17.95%			
Jul-02	1	1	100.00%	0	0	59	59	100.00%	N/A	N/A	N/A	
Aug-02	1	1	100.00%	0	0	71	73	97.26%	16.32%	-0.17	-1.1	No
Sep-02	1	1	100.00%	0	0	67	69	97.10%	16.78%	-0.17	-1.1	No
Oct-02						43	43	100.00%	0.00%			
Nov-02	1	1	100.00%	0	0	50	51	98.04%	13.86%	-0.14	-1.09	No
Dec-02	1	1	100.00%	0	0	39	40	97.50%	15.61%	-0.16	-1.1	No

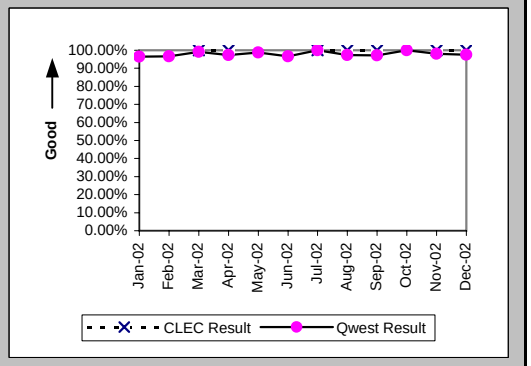

Checklist #14 - Resale - Centrex 21 Repair

Trouble Rate (Percent) (MR-8) (Parity)

Date	CLEC Num	CLEC Denom	CLEC Result	PID Exc	Data Exc	Qwest Num	Qwest Denom	Qwest Result	Qwest Std De	Mod Z Scr	Parity Scr	Diff Signif?
Jan-02	0	72	0.00%	0	0	232	33966	0.68%	8.24%	-0.7	-1.43	No
Feb-02	0	48	0.00%	0	0	200	33931	0.59%	7.65%	-0.53	-1.32	No
Mar-02	2	48	4.17%	0	0	228	33941	0.67%	8.17%	2.01	0.22	Yes
Apr-02	1	40	2.50%	0	0	167	33652	0.50%	7.03%	1.29	-0.22	No
May-02	0	38	0.00%	0	0	177	33429	0.53%	7.26%	-0.45	-1.27	No
Jun-02	0	44	0.00%	0	0	172	33169	0.52%	7.18%	-0.48	-1.29	No
Jul-02	1	63	1.59%	0	0	170	33206	0.51%	7.14%	1	-0.39	No
Aug-02	1	94	1.06%	0	0	178	33516	0.53%	7.27%	0.69	-0.58	No
Sep-02	1	96	1.04%	0	0	188	33448	0.56%	7.48%	0.64	-0.61	No
Oct-02	0	221	0.00%	0	0	158	33383	0.47%	6.86%	-1.02	-1.62	No
Nov-02	1	224	0.45%	0	0	153	33432	0.46%	6.75%	-0.02	-1.02	No
Dec-02	1	233	0.43%	0	0	146	33269	0.44%	6.61%	-0.02	-1.01	No

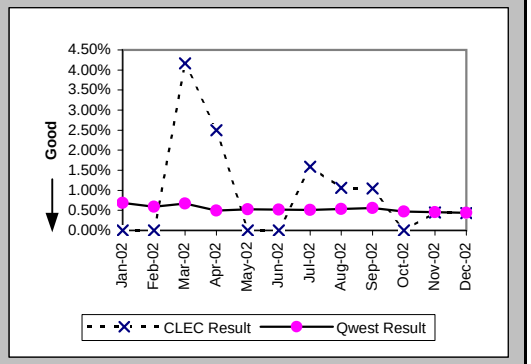

Trouble Rate (Percent) (MR-8*) (Parity)

Date	CLEC Num	CLEC Denom	CLEC Result	PID Exc	Data Exc	Qwest Num	Qwest Denom	Qwest Result	Qwest Std De	Mod Z Scr	Parity Scr	Diff Signif?
Jan-02	0	72	0.00%	0	0	169	33966	0.50%	7.04%	-0.6	-1.36	No
Feb-02	0	48	0.00%	0	0	130	33931	0.38%	6.18%	-0.43	-1.26	No
Mar-02	1	48	2.08%	0	0	159	33941	0.47%	6.83%	1.22	-0.26	No
Apr-02	1	40	2.50%	0	0	114	33652	0.34%	5.81%	1.5	-0.09	No
May-02	0	38	0.00%	0	0	126	33429	0.38%	6.13%	-0.38	-1.23	No
Jun-02	0	44	0.00%	0	0	124	33169	0.37%	6.10%	-0.41	-1.25	No
Jul-02	1	63	1.59%	0	0	117	33206	0.35%	5.93%	1.23	-0.25	No
Aug-02	1	94	1.06%	0	0	118	33516	0.35%	5.92%	0.98	-0.4	No
Sep-02	1	96	1.04%	0	0	131	33448	0.39%	6.25%	0.89	-0.46	No
Oct-02	0	221	0.00%	0	0	111	33383	0.33%	5.76%	-0.86	-1.52	No
Nov-02	1	224	0.45%	0	0	110	33432	0.33%	5.73%	0.38	-0.77	No
Dec-02												

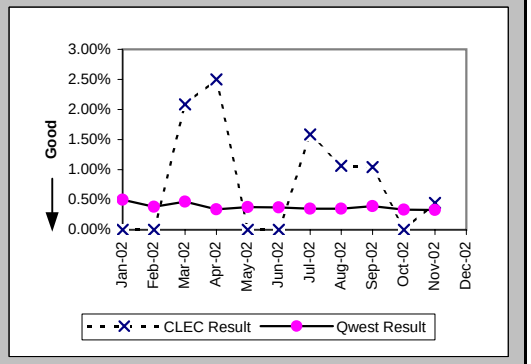

Customer and Non-Qwest Related Trouble Reports (Percent) (MR-10) (Diagnostic)

Date	CLEC Num	CLEC Denom	CLEC Result	PID Exc	Data Exc	Qwest Num	Qwest Denom	Qwest Result	Qwest Std De	Mod Z Scr	Parity Scr	Diff Signif?
Jan-02						118	350	33.71%	47.27%			
Feb-02	1	1	100.00%	0	0	84	284	29.58%	45.64%	1.05	-0.36	No
Mar-02	0	2	0.00%	0	0	83	311	26.69%	44.23%	-0.85	-1.52	No
Apr-02	0	1	0.00%	0	0	85	252	33.73%	47.28%	-0.71	-1.43	No
May-02						73	250	29.20%	45.47%			
Jun-02						83	255	32.55%	46.86%			
Jul-02	0	1	0.00%	0	0	87	257	33.85%	47.32%	-0.71	-1.43	No
Aug-02	0	1	0.00%	0	0	81	259	31.27%	46.36%	-0.67	-1.41	No
Sep-02	0	1	0.00%	0	0	77	265	29.06%	45.40%	-0.64	-1.39	No
Oct-02						90	248	36.29%	48.08%			
Nov-02	0	1	0.00%	0	0	66	219	30.14%	45.89%	-0.66	-1.4	No
Dec-02	0	1	0.00%	0	0	74	220	33.64%	47.25%	-0.71	-1.43	No

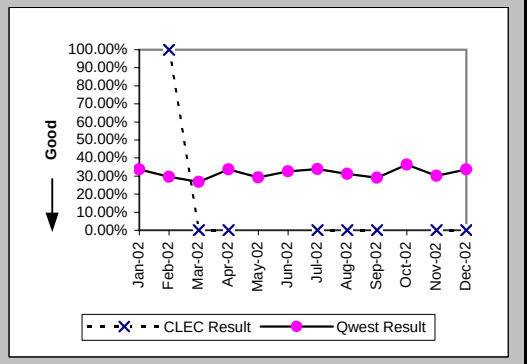

Checklist #14 - Resale - PBX Installation

Installation Commitments Met (Percent) (OP-3A) (Parity)-- Dispatches Within MSAs

Date	CLEC Num	CLEC Denom	CLEC Result	PID Exc	Data Exc	Qwest Num	Qwest Denom	Qwest Result	Qwest Std De	Mod Z Scr	Parity Scr	Diff Signif?
Jan-02						5	9	55.56%	49.69%			
Feb-02						7	8	87.50%	33.07%			
Mar-02						2	2	100.00%	0.00%			
Apr-02						5	8	62.50%	48.41%			
May-02						5	5	100.00%	0.00%			
Jun-02						3	3	100.00%	0.00%			
Jul-02						5	6	83.33%	37.27%			
Aug-02						8	9	88.89%	31.43%			
Sep-02						2	3	66.67%	47.14%			
Oct-02						7	8	87.50%	33.07%			
Nov-02						3	3	100.00%	0.00%			
Dec-02						3	3	100.00%	0.00%			

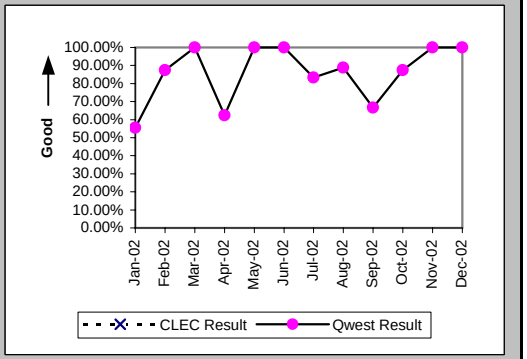

Installation Interval (Average Days) (OP-4A) (Parity)-- Dispatches Within MSAs

Date	CLEC Num	CLEC Denom	CLEC Result	PID Exc	Data Exc	Qwest Num	Qwest Denom	Qwest Result	Qwest Std De	Mod Z Scr	Parity Scr	Diff Signif?
Jan-02						73	9	8.11	12.60			
Feb-02						33	8	4.12	4.09			
Mar-02						10	2	5.00	1.41			
Apr-02						35	8	4.38	4.41			
May-02						15	5	3.00	2.35			
Jun-02						7	3	2.33	1.15			
Jul-02						23	6	3.83	2.14			
Aug-02						49	9	5.44	4.53			
Sep-02						14	3	4.67	2.52			
Oct-02						20	8	2.50	0.93			
Nov-02						5	3	1.67	0.58			
Dec-02						24	3	8.00	10.44			

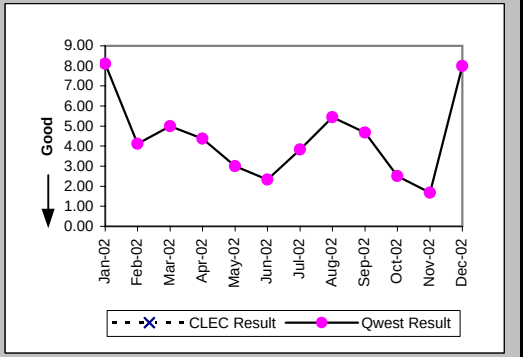

Delayed Days for Non-Facility Reasons (Average Days) (OP-6A-1) (Parity)-- Dispatches Within MSAs

Date	CLEC Num	CLEC Denom	CLEC Result	PID Exc	Data Exc	Qwest Num	Qwest Denom	Qwest Result	Qwest Std De	Mod Z Scr	Parity Scr	Diff Signif?
Jan-02						10	3	3.33	3.21			
Feb-02						1	1	1.00				
Mar-02												
Apr-02						4	3	1.33	0.58			
May-02												
Jun-02												
Jul-02						1	1	1.00				
Aug-02						1	1	1.00				
Sep-02												
Oct-02						1	1	1.00				
Nov-02												
Dec-02												

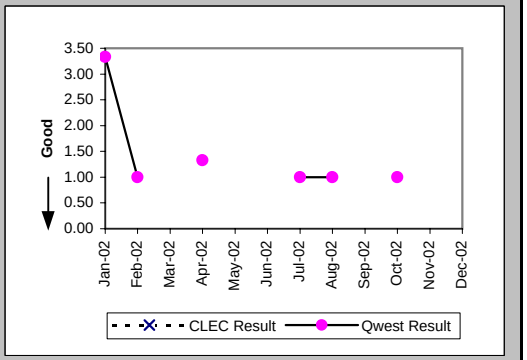

Checklist #14 - Resale - PBX Installation

Delayed Days for Facility Reasons (Average Days) (OP-6B-1) (Parity)-- Dispatches Within MSAs

Date	CLEC Num	CLEC Denom	CLEC Result	PID Exc	Data Exc	Qwest Num	Qwest Denom	Qwest Result	Qwest Std De	Mod Z Scr	Parity Scr	Diff Signif?
Jan-02						22	1	22.00				
Feb-02												
Mar-02												
Apr-02												
May-02												
Jun-02												
Jul-02												
Aug-02												
Sep-02						4	1	4.00				
Oct-02												
Nov-02												
Dec-02												

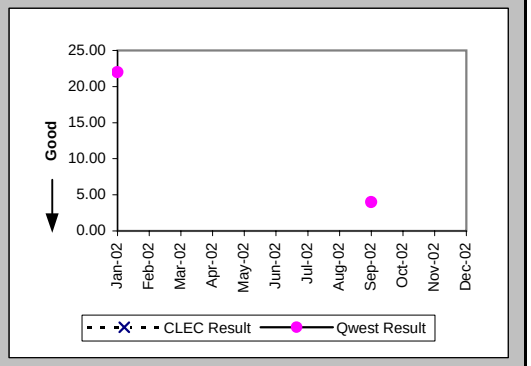

Installation Commitments Met (Percent) (OP-3B) (Parity)-- Dispatches Outside MSAs

Date	CLEC Num	CLEC Denom	CLEC Result	PID Exc	Data Exc	Qwest Num	Qwest Denom	Qwest Result	Qwest Std De	Mod Z Scr	Parity Scr	Diff Signif?
Jan-02						2	2	100.00%	0.00%			
Feb-02						4	4	100.00%	0.00%			
Mar-02						6	7	85.71%	34.99%			
Apr-02						2	2	100.00%	0.00%			
May-02						9	9	100.00%	0.00%			
Jun-02						2	2	100.00%	0.00%			
Jul-02						4	4	100.00%	0.00%			
Aug-02						3	3	100.00%	0.00%			
Sep-02												
Oct-02						3	3	100.00%	0.00%			
Nov-02						1	1	100.00%	0.00%			
Dec-02						1	1	100.00%	0.00%			

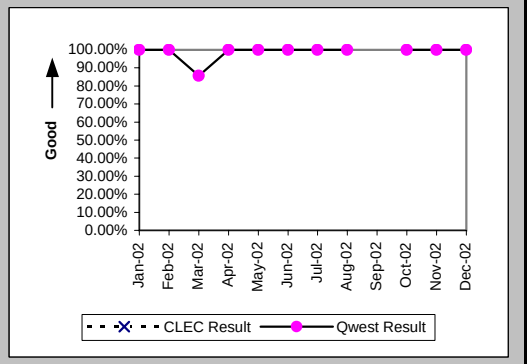

Installation Interval (Average Days) (OP-4B) (Parity)-- Dispatches Outside MSAs

Date	CLEC Num	CLEC Denom	CLEC Result	PID Exc	Data Exc	Qwest Num	Qwest Denom	Qwest Result	Qwest Std De	Mod Z Scr	Parity Scr	Diff Signif?
Jan-02						4	2	2.00	1.41			
Feb-02						12	4	3.00	0.00			
Mar-02						29	7	4.14	4.02			
Apr-02						5	2	2.50	0.71			
May-02						30	9	3.33	2.06			
Jun-02						4	2	2.00	1.41			
Jul-02						16	4	4.00	1.41			
Aug-02						4	3	1.33	2.31			
Sep-02												
Oct-02						8	3	2.67	1.53			
Nov-02						0	1	0.00				
Dec-02						2	1	2.00				

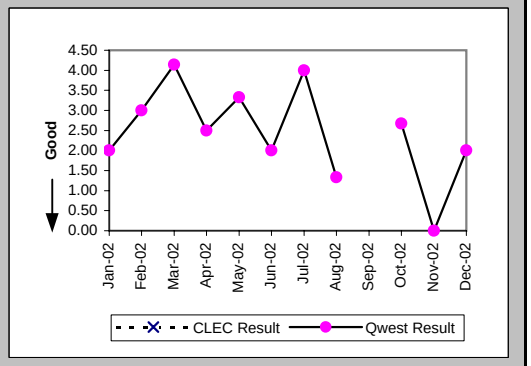

Checklist #14 - Resale - PBX Installation

Delayed Days for Non-Facility Reasons (Average Days) (OP-6A-2) (Parity)-- Dispatches Outside MSAs

Date	CLEC Num	CLEC Denom	CLEC Result	PID Exc	Data Exc	Qwest Num	Qwest Denom	Qwest Result	Qwest Std De	Mod Z Scr	Parity Scr	Diff Signif?
Jan-02												
Feb-02												
Mar-02						1	1	1.00				
Apr-02												
May-02												
Jun-02												
Jul-02												
Aug-02												
Sep-02												
Oct-02												
Nov-02												
Dec-02												

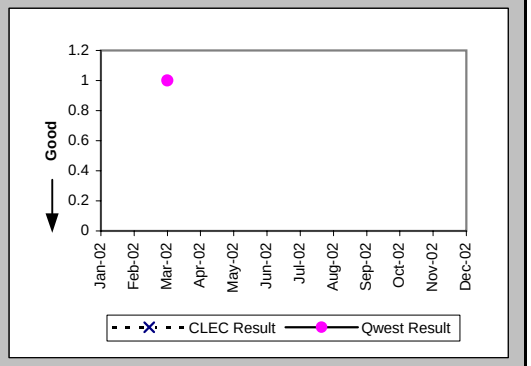

Installation Commitments Met (Percent) (OP-3C) (Parity)-- No Dispatches

Date	CLEC Num	CLEC Denom	CLEC Result	PID Exc	Data Exc	Qwest Num	Qwest Denom	Qwest Result	Qwest Std De	Mod Z Scr	Parity Scr	Diff Signif?
Jan-02	1	1	100.00%	0	0							
Feb-02						4	4	100.00%	0.00%			
Mar-02	1	1	100.00%	0	0	4	4	100.00%	N/A	N/A	N/A	
Apr-02	3	3	100.00%	0	1	2	2	100.00%	N/A	N/A	N/A	
May-02						3	3	100.00%	0.00%			
Jun-02	13	13	100.00%	0	0	4	4	100.00%	N/A	N/A	N/A	
Jul-02	14	14	100.00%	0	0	1	2	50.00%	50.00%	-1.32	-1.8	No
Aug-02	1	1	100.00%	0	0	3	3	100.00%	N/A	N/A	N/A	
Sep-02						2	2	100.00%	0.00%			
Oct-02	1	1	100.00%	0	0	2	2	100.00%	N/A	N/A	N/A	
Nov-02												
Dec-02	0	1	0.00%	0	0	3	3	100.00%	N/A	N/A	-0.24	No

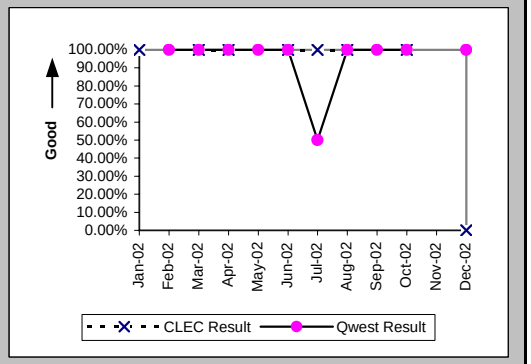

Installation Interval (Average Days) (OP-4C) (Parity)-- No Dispatches

Date	CLEC Num	CLEC Denom	CLEC Result	PID Exc	Data Exc	Qwest Num	Qwest Denom	Qwest Result	Qwest Std De	Mod Z Scr	Parity Scr	Diff Signif?
Jan-02	4	1	4.00	0	0							
Feb-02						5	4	1.25	0.96			
Mar-02	1	1	1.00	0	0	6	4	1.50	1.73	-0.26	-1.16	No
Apr-02	12	3	4.00	0	1	0	1	0.00				
May-02						2	2	1.00	1.41			
Jun-02	8	1	8.00	12	0	8	3	2.67	0.58	0.92	-0.44	No
Jul-02						0	1	0.00				
Aug-02						8	3	2.67	0.58			
Sep-02						2	2	1.00	1.41			
Oct-02	4	1	4.00	0	0	1	2	0.50	0.71	0.63	-0.62	No
Nov-02												
Dec-02	5	1	5.00	0	0	10	3	3.33	3.51	-0.05	-1.03	No

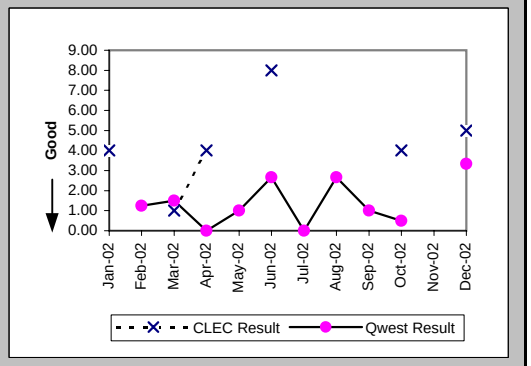

Checklist #14 - Resale - PBX Installation

Delayed Days for Non-Facility Reasons (Average Days) (OP-6A-3) (Parity)-- No Dispatches

Date	CLEC Num	CLEC Denom	CLEC Result	PID Exc	Data Exc	Qwest Num	Qwest Denom	Qwest Result	Qwest Std De	Mod Z Scr	Parity Scr	Diff Signif?
Jan-02												
Feb-02												
Mar-02						16	1	16.00				
Apr-02												
May-02						34	1	34.00				
Jun-02												
Jul-02						9	1	9.00				
Aug-02												
Sep-02												
Oct-02												
Nov-02												
Dec-02	2	1	2.00	0	0							

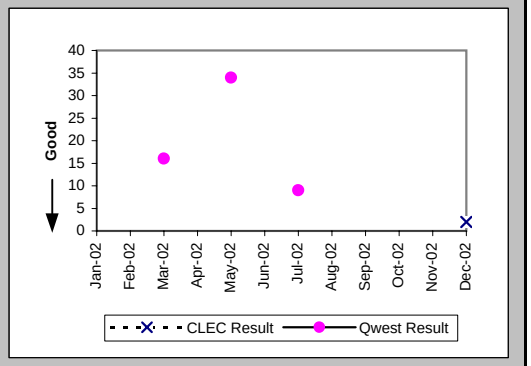

New Service Installation Quality (Percent) (OP-5) (Parity)

Date	CLEC Num	CLEC Denom	CLEC Result	PID Exc	Data Exc	Qwest Num	Qwest Denom	Qwest Result	Qwest Std De	Mod Z Scr	Parity Scr	Diff Signif?
Jan-02	6	6	100.00%	0	0	59	62	95.16%	21.46%	-0.53	-1.32	No
Feb-02	6	6	100.00%	0	0	45	55	81.82%	38.57%	-1.1	-1.67	No
Mar-02	4	6	66.67%	0	0	55	60	91.67%	27.64%	1.56	-0.05	No
Apr-02	5	6	83.33%	0	0	56	60	93.33%	24.94%	0.74	-0.55	No
May-02	4	5	80.00%	0	0	45	49	91.84%	27.38%	0.73	-0.56	No
Jun-02	16	16	100.00%	0	0	32	43	74.42%	43.63%	-2	-2.22	No
Jul-02	20	25	80.00%	0	0	42	46	91.30%	28.18%	1.3	-0.21	No
Aug-02	17	19	89.47%	0	0	57	58	98.28%	13.02%	1.42	-0.14	No
Sep-02	11	15	73.33%	0	0	42	44	95.45%	20.83%	2.16	0.31	Yes
Oct-02	11	14	78.57%	0	0	33	35	94.29%	23.21%	1.47	-0.11	No
Nov-02	9	9	100.00%			46	46	100.00%	N/A	N/A	N/A	
Dec-02	6	6	100.00%			42	42	100.00%	N/A	N/A	N/A	

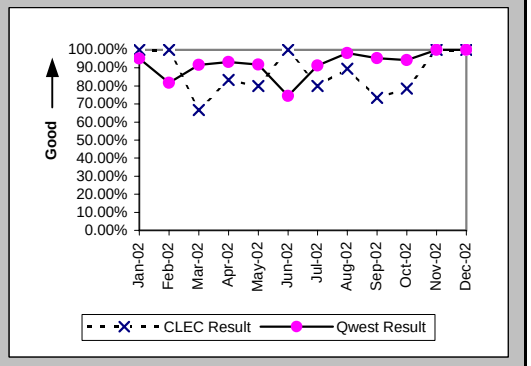

New Service Installation Quality (Percent) (OP-5*) (Parity)

Date	CLEC Num	CLEC Denom	CLEC Result	PID Exc	Data Exc	Qwest Num	Qwest Denom	Qwest Result	Qwest Std De	Mod Z Scr	Parity Scr	Diff Signif?
Jan-02	6	6	100.00%	0	0	60	62	96.77%	17.67%	-0.43	-1.26	No
Feb-02	6	6	100.00%	0	0	48	55	87.27%	33.33%	-0.89	-1.54	No
Mar-02	5	6	83.33%	0	0	57	60	95.00%	21.79%	0.91	-0.45	No
Apr-02	5	6	83.33%	0	0	57	60	95.00%	21.79%	0.91	-0.45	No
May-02	4	5	80.00%	0	0	46	49	93.88%	23.97%	0.9	-0.45	No
Jun-02	16	16	100.00%	0	0	35	43	81.40%	38.91%	-1.63	-1.99	No
Jul-02	23	25	92.00%	0	0	43	46	93.48%	24.69%	0.18	-0.89	No
Aug-02	18	19	94.74%	0	0	57	58	98.28%	13.02%	0.66	-0.6	No
Sep-02	13	15	86.67%	0	0	42	44	95.45%	20.83%	1.05	-0.36	No
Oct-02	12	14	85.71%	0	0	35	35	100.00%	N/A	N/A	0.09	Yes
Nov-02	9	9	100.00%	0	0	46	46	100.00%	N/A	N/A	N/A	
Dec-02												

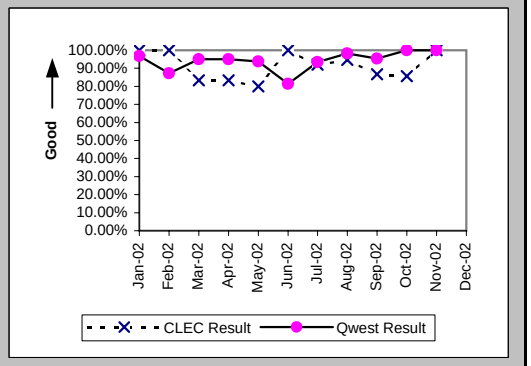

Checklist #14 - Resale - PBX Installation

Installation Commitments Met (Percent) (OP-3D) (Parity)-- Interval Zone One

Date	CLEC Num	CLEC Denom	CLEC Result	PID Exc	Data Exc	Qwest Num	Qwest Denom	Qwest Result	Qwest Std De	Mod Z Scr	Parity Scr	Diff Signif?
Jan-02	1	1	100.00%	0	0	14	15	93.33%	24.94%	-0.26	-1.16	No
Feb-02						10	14	71.43%	45.18%			
Mar-02	3	3	100.00%	0	0	21	25	84.00%	36.66%	-0.71	-1.43	No
Apr-02	1	1	100.00%	0	0	9	19	47.37%	49.93%	-1.03	-1.62	No
May-02	3	3	100.00%	0	0	13	16	81.25%	39.03%	-0.76	-1.46	No
Jun-02	3	3	100.00%	1	0	14	14	100.00%	N/A	N/A	N/A	
Jul-02	2	3	66.67%	3	1	17	19	89.47%	30.69%	0.82	-0.5	No
Aug-02	3	3	100.00%	0	0	9	10	90.00%	30.00%	-0.51	-1.31	No
Sep-02	1	1	100.00%	0	0	11	12	91.67%	27.64%	-0.29	-1.18	No
Oct-02						20	20	100.00%	0.00%			
Nov-02	2	2	100.00%	0	0	16	20	80.00%	40.00%	-0.67	-1.41	No
Dec-02	2	2	100.00%	0	0	17	17	100.00%	N/A	N/A	N/A	

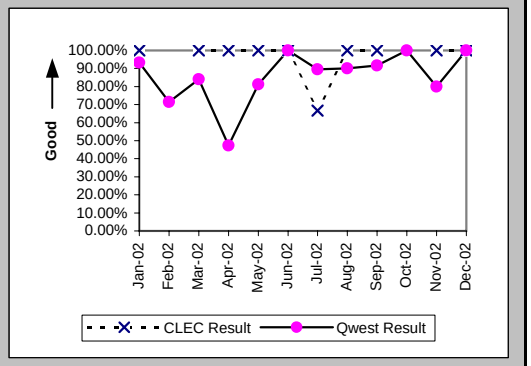

Installation Interval (Average Days) (OP-4D) (Parity)-- Interval Zone One

Date	CLEC Num	CLEC Denom	CLEC Result	PID Exc	Data Exc	Qwest Num	Qwest Denom	Qwest Result	Qwest Std De	Mod Z Scr	Parity Scr	Diff Signif?
Jan-02	5	1	5.00	0	0	212	19	11.16	10.53	-0.57	-1.35	No
Feb-02	9	1	9.00	0	0	255	20	12.75	12.92	-0.28	-1.17	No
Mar-02	18	3	6.00	0	0	290	30	9.67	8.04	-0.75	-1.46	No
Apr-02	5	1	5.00	0	0	438	21	20.86	23.47	-0.66	-1.4	No
May-02	5	1	5.00	2	0	193	19	10.16	10.74	-0.47	-1.28	No
Jun-02	7	1	7.00	3	0	195	19	10.26	8.79	-0.36	-1.22	No
Jul-02						272	25	10.88	8.13			
Aug-02	5	1	5.00	2	0	299	18	16.61	26.47	-0.43	-1.26	No
Sep-02	7	1	7.00	0	0	103	14	7.36	3.32	-0.1	-1.06	No
Oct-02						212	24	8.83	5.75			
Nov-02	11	2	5.50	0	0	285	26	10.96	8.05	-0.92	-1.56	No
Dec-02	12	2	6.00	0	0	187	21	8.90	7.35	-0.53	-1.32	No

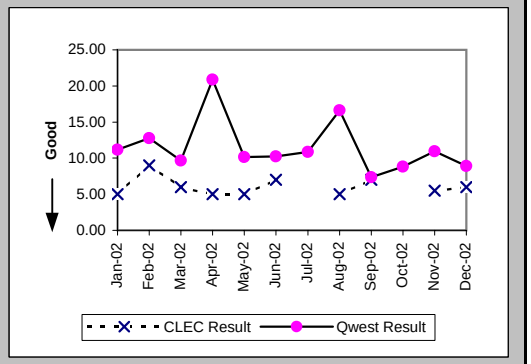

Delayed Days for Non-Facility Reasons (Average Days) (OP-6A-4) (Parity)-- Interval Zone One

Date	CLEC Num	CLEC Denom	CLEC Result	PID Exc	Data Exc	Qwest Num	Qwest Denom	Qwest Result	Qwest Std De	Mod Z Scr	Parity Scr	Diff Signif?
Jan-02						57	3	19.00	12.29			
Feb-02						65	6	10.83	19.20			
Mar-02						66	4	16.50	16.30			
Apr-02						137	9	15.22	14.70			
May-02						1	1	1.00				
Jun-02												
Jul-02	5	1	5.00	3	0	45	6	7.50	8.38	-0.28	-1.17	No
Aug-02						127	4	31.75	30.31			
Sep-02												
Oct-02												
Nov-02						38	6	6.33	2.94			
Dec-02						25	1	25.00				

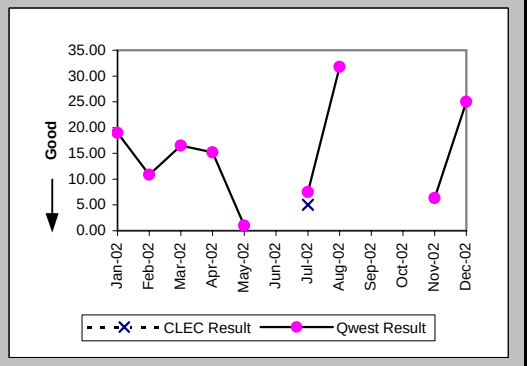

Checklist #14 - Resale - PBX Installation

Delayed Days for Facility Reasons (Average Days) (OP-6B-4) (Parity)-- Interval Zone One

Date	CLEC Num	CLEC Denom	CLEC Result	PID Exc	Data Exc	Qwest Num	Qwest Denom	Qwest Result	Qwest Std De	Mod Z Scr	Parity Scr	Diff Signif?
Jan-02						8	1	8.00				
Feb-02												
Mar-02						10	1	10.00				
Apr-02						7	1	7.00				
May-02						42	2	21.00	26.87			
Jun-02												
Jul-02												
Aug-02												
Sep-02						10	1	10.00				
Oct-02												
Nov-02												
Dec-02												

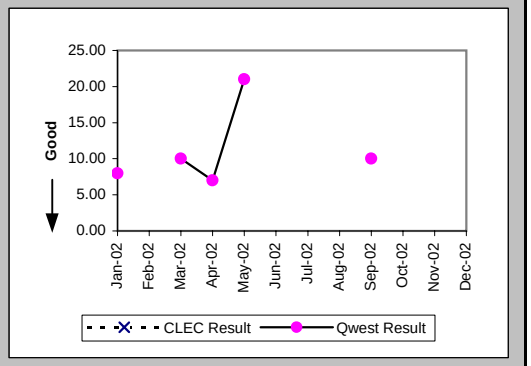

Installation Commitments Met (Percent) (OP-3E) (Parity)-- Interval Zone Two

Date	CLEC Num	CLEC Denom	CLEC Result	PID Exc	Data Exc	Qwest Num	Qwest Denom	Qwest Result	Qwest Std De	Mod Z Scr	Parity Scr	Diff Signif?
Jan-02	3	3	100.00%	2	0	20	20	100.00%	N/A	N/A	N/A	
Feb-02	1	1	100.00%	2	0	9	10	90.00%	30.00%	-0.32	-1.19	No
Mar-02	2	2	100.00%	1	0	16	22	72.73%	44.54%	-0.83	-1.5	No
Apr-02						7	10	70.00%	45.83%			
May-02	2	2	100.00%	1	0	5	8	62.50%	48.41%	-0.98	-1.6	No
Jun-02	8	8	100.00%	1	0	7	9	77.78%	41.57%	-1.1	-1.67	No
Jul-02	3	3	100.00%	0	0	6	8	75.00%	43.30%	-0.85	-1.52	No
Aug-02	9	10	90.00%	1	0	9	10	90.00%	30.00%	0	-1	No
Sep-02	9	10	90.00%	4	0	2	3	66.67%	47.14%	-0.75	-1.46	No
Oct-02	10	10	100.00%	1	0	3	3	100.00%	N/A	N/A	N/A	
Nov-02	3	3	100.00%	1	0	8	9	88.89%	31.43%	-0.53	-1.32	No
Dec-02	1	2	50.00%	0	0	3	4	75.00%	43.30%	0.32	-0.8	No

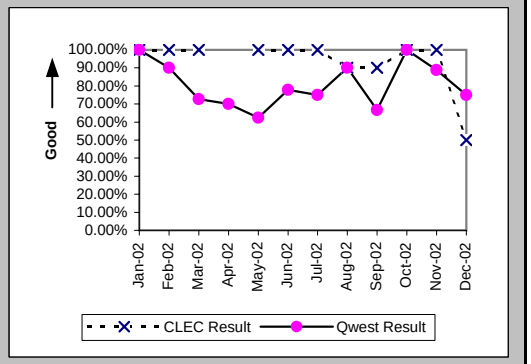

Installation Interval (Average Days) (OP-4E) (Parity)-- Interval Zone Two

Date	CLEC Num	CLEC Denom	CLEC Result	PID Exc	Data Exc	Qwest Num	Qwest Denom	Qwest Result	Qwest Std De	Mod Z Scr	Parity Scr	Diff Signif?
Jan-02	46	5	9.20	0	0	253	28	9.04	2.85	0.37	-0.78	No
Feb-02	7	1	7.00	2	0	117	15	7.80	5.41	-0.14	-1.09	No
Mar-02	10	2	5.00	1	0	260	25	10.40	6.29	-1.17	-1.71	No
Apr-02						131	16	8.19	5.08			
May-02	32	1	32.00	2	0	149	10	14.90	20.56	1.05	-0.36	No
Jun-02	22	4	5.50	5	0	141	10	14.10	17.05	-0.85	-1.52	No
Jul-02						228	15	15.20	21.40			
Aug-02	33	5	6.60	6	0	291	30	9.70	4.25	-1.51	-1.92	No
Sep-02	20	3	6.67	11	0	106	6	17.67	16.91	-0.92	-1.56	No
Oct-02	39	9	4.33	2	0	146	8	18.25	15.60	-1.84	-2.12	No
Nov-02	15	3	5.00	1	0	162	15	10.80	3.10	-2.96	-2.8	No
Dec-02	9	2	4.50	0	0	111	9	12.33	5.20	-1.93	-2.17	No

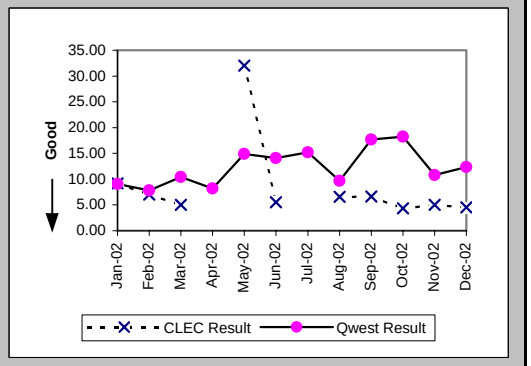

Checklist #14 - Resale - PBX Installation

Delayed Days for Non-Facility Reasons (Average Days) (OP-6A-5) (Parity)-- Interval Zone Two

Date	CLEC Num	CLEC Denom	CLEC Result	PID Exc	Data Exc	Qwest Num	Qwest Denom	Qwest Result	Qwest Std De	Mod Z Scr	Parity Scr	Diff Signif?
Jan-02	13	1	13.00	1	0	12	3	4.00	2.65	0.97	-0.41	No
Feb-02						12	3	4.00	1.73			
Mar-02	14	1	14.00	0	0	40	7	5.71	9.53	0.81	-0.51	No
Apr-02						15	3	5.00	6.08			
May-02	26	1	26.00	0	0	73	4	18.25	28.03	0.29	-0.82	No
Jun-02						73	3	24.33	17.67			
Jul-02						96	2	48.00	45.25			
Aug-02	52	1	52.00	0	0	12	2	6.00	4.24	0.64	-0.61	No
Sep-02	17	1	17.00	4	0	10	2	5.00	0.00			
Oct-02						32	1	32.00				
Nov-02						4	1	4.00				
Dec-02	2	1	2.00	0	0	16	2	8.00	7.07	-0.69	-1.42	No

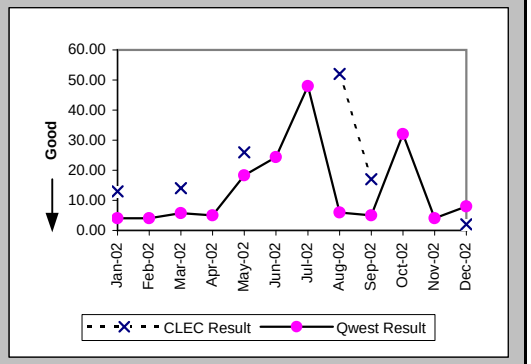

Delayed Days for Facility Reasons (Average Days) (OP-6B-5) (Parity)-- Interval Zone Two

Date	CLEC Num	CLEC Denom	CLEC Result	PID Exc	Data Exc	Qwest Num	Qwest Denom	Qwest Result	Qwest Std De	Mod Z Scr	Parity Scr	Diff Signif?
Jan-02												
Feb-02												
Mar-02												
Apr-02						1	1	1.00				
May-02												
Jun-02												
Jul-02						12	1	12.00				
Aug-02	3	1	3.00	0	0	1	1	1.00				
Sep-02												
Oct-02												
Nov-02						4	1	4.00				
Dec-02												

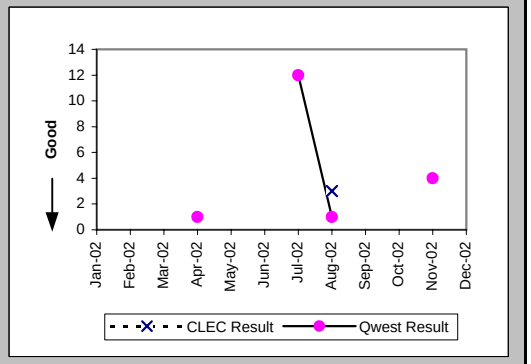

Interval for Pending Orders Delayed Past Due Date (Average Days) (OP-15A) (Diagnostic)

Date	CLEC Num	CLEC Denom	CLEC Result	PID Exc	Data Exc	Qwest Num	Qwest Denom	Qwest Result	Qwest Std De	Mod Z Scr	Parity Scr	Diff Signif?
Jan-02	47	1	47.00	0	0	250	4	62.50	53.29	-0.26	-1.16	No
Feb-02	67	1	67.00	0	0	316	5	63.20	61.45	0.26	-0.84	No
Mar-02	88	1	88.00	0	0	450	11	40.91	56.31	0.74	-0.55	No
Apr-02	110	1	110.00	0	0	584	8	73.00	64.71	0.47	-0.71	No
May-02	132	1	132.00	0	0	691	8	86.38	71.95	0.5	-0.7	No
Jun-02	175	2	87.50	0	0	504	8	63.00	91.94	0.22	-0.87	No
Jul-02	214	2	107.00	0	0	601	5	120.20	103.25	-0.15	-1.09	No
Aug-02	196	1	196.00	0	0	535	5	107.00	134.95	0.01	-0.99	No
Sep-02	216	1	216.00	0	0	654	8	81.75	119.58	0.49	-0.7	No
Oct-02	239	1	239.00	0	0	719	6	119.83	138.98	0.23	-0.86	No
Nov-02	259	1	259.00	0	0	677	3	225.67	159.22	-0.46	-1.28	No
Dec-02	280	1	280.00	0	0	444	6	74.00	143.18	0.61	-0.63	No

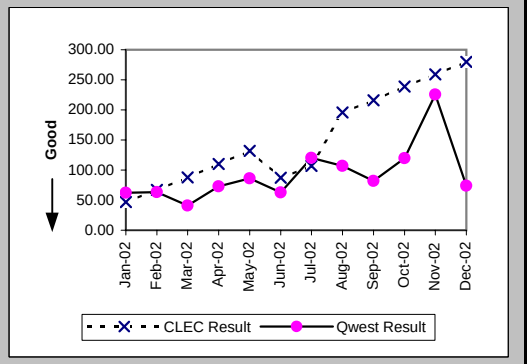

Checklist #14 - Resale - PBX Installation

Count of Pending Orders Delayed for Facilities Reasons PBX (OP-15B) (Diagnostic)	
Date	CLEC Order Count
Jan-02	0
Feb-02	0
Mar-02	0
Apr-02	0
May-02	0
Jun-02	0
Jul-02	0
Aug-02	0
Sep-02	0
Oct-02	0
Nov-02	0
Dec-02	0

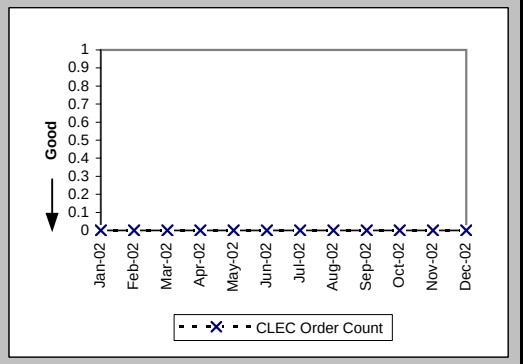

Checklist #14 - Resale - PBX Repair

Out of Service Cleared within 24 hours (Percent) (MR-3A) (Parity)-- Dispatches Within MSAs

Date	CLEC Num	CLEC Denom	CLEC Result	PID Exc	Data Exc	Qwest Num	Qwest Denom	Qwest Result	Qwest Std De	Mod Z Scr	Parity Scr	Diff Signif?
Jan-02	1	1	100.00%	0	0	26	30	86.67%	33.99%	-0.39	-1.23	No
Feb-02						17	20	85.00%	35.71%			
Mar-02	1	1	100.00%	1	0	21	23	91.30%	28.18%	-0.3	-1.18	No
Apr-02						12	16	75.00%	43.30%			
May-02	1	1	100.00%	0	0	18	19	94.74%	22.33%	-0.23	-1.14	No
Jun-02						19	21	90.48%	29.35%			
Jul-02						18	23	78.26%	41.25%			
Aug-02						21	23	91.30%	28.18%			
Sep-02						11	11	100.00%	0.00%			
Oct-02	1	2	50.00%	1	0	4	5	80.00%	40.00%	0.5	-0.69	No
Nov-02						22	22	100.00%	0.00%			
Dec-02	1	1	100.00%	1	0	20	22	90.91%	28.75%	-0.31	-1.19	No

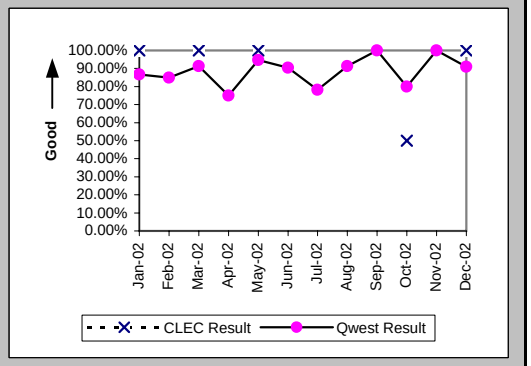

All Troubles Cleared within 48 hours (Percent) (MR-4A) (Parity)-- Dispatches Within MSAs

Date	CLEC Num	CLEC Denom	CLEC Result	PID Exc	Data Exc	Qwest Num	Qwest Denom	Qwest Result	Qwest Std De	Mod Z Scr	Parity Scr	Diff Signif?
Jan-02	1	1	100.00%	0	0	32	33	96.97%	17.14%	-0.17	-1.11	No
Feb-02						23	23	100.00%	0.00%			
Mar-02	1	1	100.00%	1	0	25	25	100.00%	N/A	N/A	N/A	
Apr-02						20	21	95.24%	21.30%			
May-02	1	1	100.00%	0	0	23	23	100.00%	N/A	N/A	N/A	
Jun-02						21	21	100.00%	0.00%			
Jul-02						22	26	84.62%	36.08%			
Aug-02						24	24	100.00%	0.00%			
Sep-02						12	13	92.31%	26.65%			
Oct-02	1	2	50.00%	1	0	7	8	87.50%	33.07%	0.84	-0.49	No
Nov-02						22	22	100.00%	0.00%			
Dec-02	1	1	100.00%	1	0	22	23	95.65%	20.39%	-0.21	-1.13	No

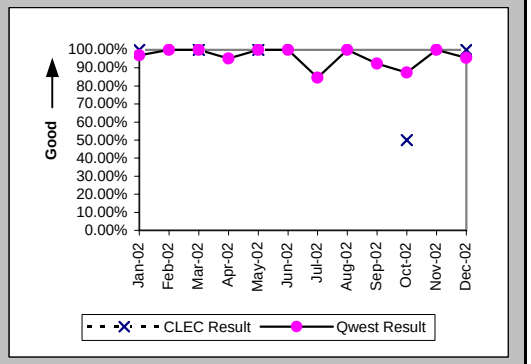

Mean Time to Restore (Hours:Minutes) (MR-6A) (Parity)-- Dispatches Within MSAs

Date	CLEC Num	CLEC Denom	CLEC Result	PID Exc	Data Exc	Qwest Num	Qwest Denom	Qwest Result	Qwest Std De	Mod Z Scr	Parity Scr	Diff Signif?
Jan-02	1:39	1	1:39	0	0	441:31	33	13:23	22:21	-0.52	-1.31	No
Feb-02						233:25	23	10:09	11:25			
Mar-02	8:38	1	8:38	1	0	260:58	25	10:26	10:17	-0.17	-1.1	No
Apr-02						286:59	21	13:40	17:37			
May-02	6:26	1	6:26	0	0	152:14	23	6:37	8:25	-0.02	-1.01	No
Jun-02						207:46	21	9:54	8:53			
Jul-02						608:43	26	23:25	41:20			
Aug-02						134:09	24	5:35	7:53			
Sep-02						119:42	13	9:12	19:33			
Oct-02	67:48	2	33:54	1	0	152:04	8	19:00	21:52	0.19	-0.88	No
Nov-02						100:05	22	4:33	5:21			
Dec-02	14:54	1	14:54	1	0	176:07	23	7:39	11:05	0.87	-0.47	No

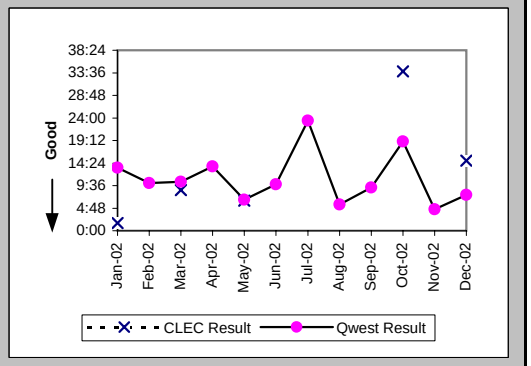

Checklist #14 - Resale - PBX Repair

Repair Repeat Report Rate (Percent) (MR-7A) (Parity)-- Dispatches Within MSAs

Date	CLEC Num	CLEC Denom	CLEC Result	PID Exc	Data Exc	Qwest Num	Qwest Denom	Qwest Result	Qwest Std De	Mod Z Scr	Parity Scr	Diff Signif?
Jan-02	1	1	100.00%	0	0	5	34	14.71%	35.42%	1.41	-0.14	No
Feb-02						1	24	4.17%	19.98%			
Mar-02	0	1	0.00%	1	0	5	25	20.00%	40.00%	-0.49	-1.3	No
Apr-02						2	21	9.52%	29.35%			
May-02	0	1	0.00%	0	0	2	24	8.33%	27.64%	-0.3	-1.18	No
Jun-02						2	21	9.52%	29.35%			
Jul-02						2	26	7.69%	26.65%			
Aug-02						3	24	12.50%	33.07%			
Sep-02						2	13	15.38%	36.08%			
Oct-02	0	2	0.00%	1	0	0	8	0.00%	N/A	N/A	N/A	
Nov-02						1	22	4.55%	20.83%			
Dec-02	0	1	0.00%	1	0	4	23	17.39%	37.90%	-0.45	-1.27	No

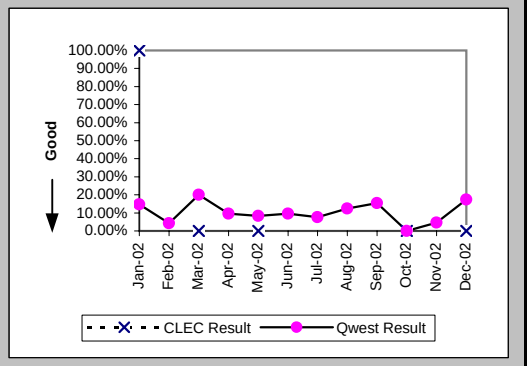

Repair Repeat Report Rate (Percent) (MR-7A*) (Parity)-- Dispatches Within MSAs

Date	CLEC Num	CLEC Denom	CLEC Result	PID Exc	Data Exc	Qwest Num	Qwest Denom	Qwest Result	Qwest Std De	Mod Z Scr	Parity Scr	Diff Signif?
Jan-02						2	28	7.14%	25.75%			
Feb-02						0	17	0.00%	0.00%			
Mar-02	0	1	0.00%	1	0	2	17	11.76%	32.22%	-0.35	-1.22	No
Apr-02						2	15	13.33%	33.99%			
May-02	0	1	0.00%	0	0	2	19	10.53%	30.69%	-0.33	-1.2	No
Jun-02						1	17	5.88%	23.53%			
Jul-02						2	19	10.53%	30.69%			
Aug-02						2	17	11.76%	32.22%			
Sep-02						2	11	18.18%	38.57%			
Oct-02	0	2	0.00%	1	0	0	7	0.00%	N/A	N/A	N/A	
Nov-02						1	19	5.26%	22.33%			
Dec-02												

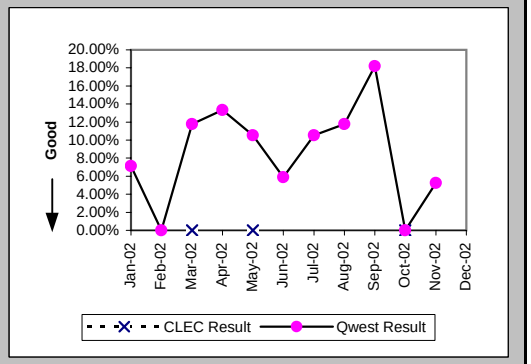

Repair Appointments Met (Percent) (MR-9A) (Parity)-- Dispatches Within MSAs

Date	CLEC Num	CLEC Denom	CLEC Result	PID Exc	Data Exc	Qwest Num	Qwest Denom	Qwest Result	Qwest Std De	Mod Z Scr	Parity Scr	Diff Signif?
Jan-02	1	1	100.00%	0	0	15	22	68.18%	46.58%	-0.67	-1.41	No
Feb-02						6	11	54.55%	49.79%			
Mar-02	1	1	100.00%	1	0	7	13	53.85%	49.85%	-0.89	-1.54	No
Apr-02						9	13	69.23%	46.15%			
May-02						9	11	81.82%	38.57%			
Jun-02						8	14	57.14%	49.49%			
Jul-02						9	15	60.00%	48.99%			
Aug-02						5	8	62.50%	48.41%			
Sep-02						3	4	75.00%	43.30%			
Oct-02	2	2	100.00%	1	0	7	7	100.00%	N/A	N/A	N/A	
Nov-02						6	8	75.00%	43.30%			
Dec-02	1	1	100.00%	1	0	8	11	72.73%	44.54%	-0.59	-1.36	No

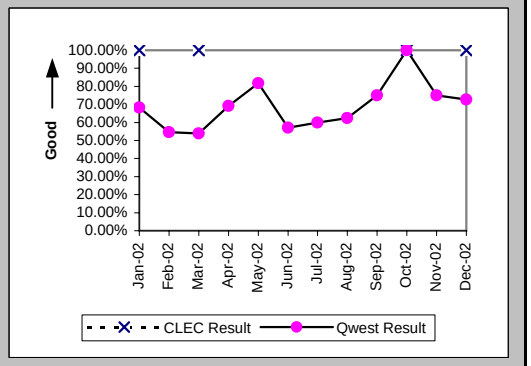

Checklist #14 - Resale - PBX Repair

Out of Service Cleared within 24 hours (Percent) (MR-3B) (Parity)-- Dispatches Outside MSAs

Date	CLEC Num	CLEC Denom	CLEC Result	PID Exc	Data Exc	Qwest Num	Qwest Denom	Qwest Result	Qwest Std De	Mod Z Scr	Parity Scr	Diff Signif?
Jan-02						7	9	77.78%	41.57%			
Feb-02						18	19	94.74%	22.33%			
Mar-02	1	1	100.00%	0	0	7	9	77.78%	41.57%	-0.51	-1.31	No
Apr-02	1	1	100.00%	0	0	6	7	85.71%	34.99%	-0.38	-1.23	No
May-02	1	1	100.00%	1	0	8	8	100.00%	N/A	N/A	N/A	
Jun-02						8	9	88.89%	31.43%			
Jul-02	1	1	100.00%	0	0	7	7	100.00%	N/A	N/A	N/A	
Aug-02						11	12	91.67%	27.64%			
Sep-02						11	13	84.62%	36.08%			
Oct-02	1	1	100.00%	0	0	10	11	90.91%	28.75%	-0.3	-1.18	No
Nov-02	2	2	100.00%	0	0	20	21	95.24%	21.30%	-0.3	-1.18	No
Dec-02						12	12	100.00%	0.00%			

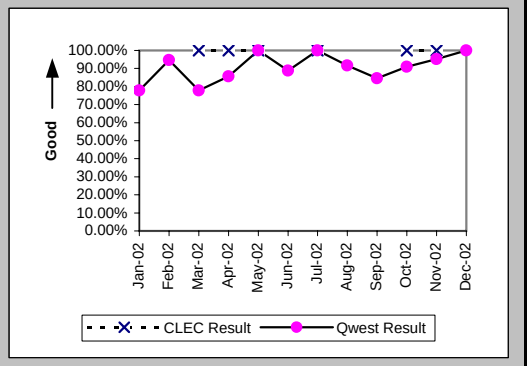

All Troubles Cleared within 48 hours (Percent) (MR-4B) (Parity)-- Dispatches Outside MSAs

Date	CLEC Num	CLEC Denom	CLEC Result	PID Exc	Data Exc	Qwest Num	Qwest Denom	Qwest Result	Qwest Std De	Mod Z Scr	Parity Scr	Diff Signif?
Jan-02						7	9	77.78%	41.57%			
Feb-02						19	19	100.00%	0.00%			
Mar-02	1	1	100.00%	0	0	11	12	91.67%	27.64%	-0.29	-1.18	No
Apr-02	1	1	100.00%	0	0	8	9	88.89%	31.43%	-0.34	-1.2	No
May-02	2	2	100.00%	1	0	10	10	100.00%	N/A	N/A	N/A	
Jun-02						11	11	100.00%	0.00%			
Jul-02	1	1	100.00%	0	0	10	11	90.91%	28.75%	-0.3	-1.18	No
Aug-02						14	14	100.00%	0.00%			
Sep-02						15	15	100.00%	0.00%			
Oct-02	1	1	100.00%	0	0	10	11	90.91%	28.75%	-0.3	-1.18	No
Nov-02	2	2	100.00%	0	0	21	22	95.45%	20.83%	-0.3	-1.18	No
Dec-02						14	14	100.00%	0.00%			

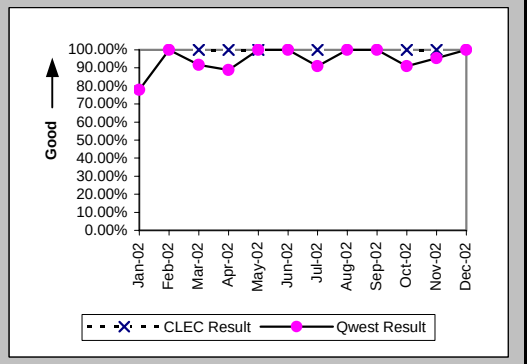

Mean Time to Restore (Hours:Minutes) (MR-6B) (Parity)-- Dispatches Outside MSAs

Date	CLEC Num	CLEC Denom	CLEC Result	PID Exc	Data Exc	Qwest Num	Qwest Denom	Qwest Result	Qwest Std De	Mod Z Scr	Parity Scr	Diff Signif?
Jan-02						203:50	9	22:39	27:02			
Feb-02						167:05	19	8:48	11:31			
Mar-02	2:30	1	2:30	0	0	144:11	12	12:01	19:01	-0.48	-1.29	No
Apr-02	3:19	1	3:19	0	0	155:00	9	17:13	16:51	-0.78	-1.48	No
May-02	41:46	2	20:53	1	0	44:43	10	4:28	4:24	2.2	0.34	Yes
Jun-02						85:13	11	7:45	8:51			
Jul-02	1:51	1	1:51	0	0	179:04	11	16:17	19:33	-0.71	-1.43	No
Aug-02						176:20	14	12:36	10:56			
Sep-02						156:42	15	10:27	13:14			
Oct-02	3:36	1	3:36	0	0	269:30	11	24:30	42:46	-0.47	-1.28	No
Nov-02	5:29	2	2:44	0	0	189:34	22	8:37	11:14	-0.71	-1.43	No
Dec-02						126:22	14	9:02	8:22			

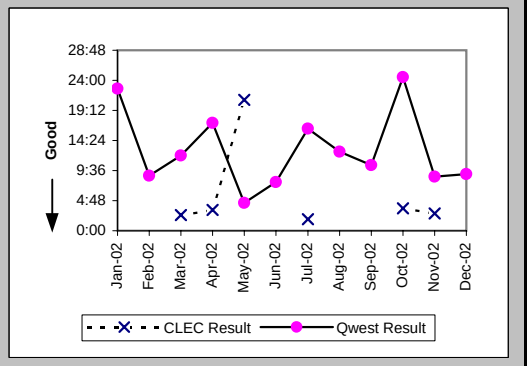

Checklist #14 - Resale - PBX Repair

Repair Repeat Report Rate (Percent) (MR-7B) (Parity)-- Dispatches Outside MSAs

Date	CLEC Num	CLEC Denom	CLEC Result	PID Exc	Data Exc	Qwest Num	Qwest Denom	Qwest Result	Qwest Std De	Mod Z Scr	Parity Scr	Diff Signif?
Jan-02						0	9	0.00%	0.00%			
Feb-02						3	19	15.79%	36.46%			
Mar-02	0	1	0.00%	0	0	1	12	8.33%	27.64%	-0.29	-1.18	No
Apr-02	1	1	100.00%	0	0	0	9	0.00%	N/A	N/A	0.07	Yes
May-02	1	2	50.00%	1	0	2	10	20.00%	40.00%	0.64	-0.61	No
Jun-02						0	11	0.00%	0.00%			
Jul-02	0	1	0.00%	0	0	1	11	9.09%	28.75%	-0.3	-1.18	No
Aug-02						1	14	7.14%	25.75%			
Sep-02						3	15	20.00%	40.00%			
Oct-02	0	1	0.00%	0	0	0	11	0.00%	N/A	N/A	N/A	
Nov-02	1	2	50.00%	0	0	0	22	0.00%	N/A	N/A	0.12	Yes
Dec-02						0	14	0.00%	0.00%			

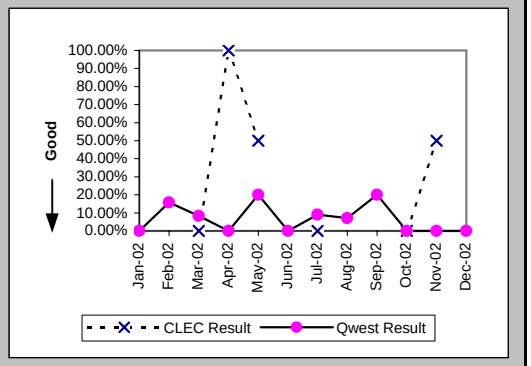

Repair Repeat Report Rate (Percent) (MR-7B*) (Parity)-- Dispatches Outside MSAs

Date	CLEC Num	CLEC Denom	CLEC Result	PID Exc	Data Exc	Qwest Num	Qwest Denom	Qwest Result	Qwest Std De	Mod Z Scr	Parity Scr	Diff Signif?
Jan-02						0	5	0.00%	0.00%			
Feb-02						2	14	14.29%	34.99%			
Mar-02						1	11	9.09%	28.75%			
Apr-02	1	1	100.00%	0	0	0	7	0.00%	N/A	N/A	0.01	Yes
May-02	1	2	50.00%	1	0	2	8	25.00%	43.30%	0.46	-0.72	No
Jun-02						0	10	0.00%	0.00%			
Jul-02	0	1	0.00%	0	0	1	10	10.00%	30.00%	-0.32	-1.19	No
Aug-02						1	11	9.09%	28.75%			
Sep-02						2	12	16.67%	37.27%			
Oct-02	0	1	0.00%	0	0	0	8	0.00%	N/A	N/A	N/A	
Nov-02	1	2	50.00%	0	0	0	18	0.00%	N/A	N/A	0.06	Yes
Dec-02												

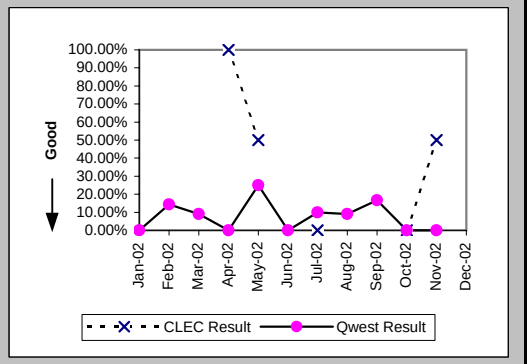

Repair Appointments Met (Percent) (MR-9B) (Parity)-- Dispatches Outside MSAs

Date	CLEC Num	CLEC Denom	CLEC Result	PID Exc	Data Exc	Qwest Num	Qwest Denom	Qwest Result	Qwest Std De	Mod Z Scr	Parity Scr	Diff Signif?
Jan-02						5	6	83.33%	37.27%			
Feb-02						7	11	63.64%	48.10%			
Mar-02	1	1	100.00%	0	0	7	8	87.50%	33.07%	-0.36	-1.22	No
Apr-02	1	1	100.00%	0	0	5	7	71.43%	45.18%	-0.59	-1.36	No
May-02	1	2	50.00%	1	0	6	6	100.00%	N/A	N/A	-0.27	No
Jun-02						4	7	57.14%	49.49%			
Jul-02						6	8	75.00%	43.30%			
Aug-02						8	10	80.00%	40.00%			
Sep-02						7	9	77.78%	41.57%			
Oct-02	1	1	100.00%	0	0	5	7	71.43%	45.18%	-0.59	-1.36	No
Nov-02	2	2	100.00%	0	0	8	10	80.00%	40.00%	-0.65	-1.39	No
Dec-02						4	6	66.67%	47.14%			

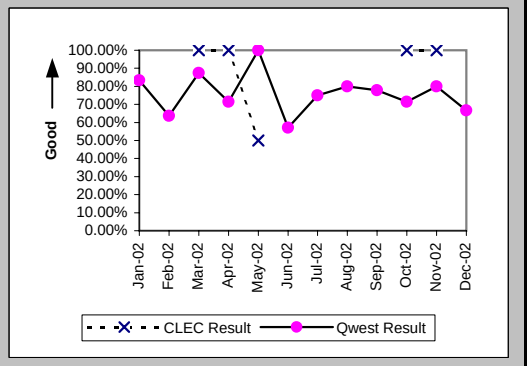

Checklist #14 - Resale - PBX Repair

Out of Service Cleared within 24 hours (Percent) (MR-3C) (Parity)-- No Dispatches

Date	CLEC Num	CLEC Denom	CLEC Result	PID Exc	Data Exc	Qwest Num	Qwest Denom	Qwest Result	Qwest Std De	Mod Z Scr	Parity Scr	Diff Signif?
Jan-02	4	4	100.00%	1	0	54	54	100.00%	N/A	N/A	N/A	
Feb-02	3	3	100.00%	3	0	55	55	100.00%	N/A	N/A	N/A	
Mar-02	1	1	100.00%	0	0	46	46	100.00%	N/A	N/A	N/A	
Apr-02	3	3	100.00%	2	0	50	50	100.00%	N/A	N/A	N/A	
May-02	1	1	100.00%	1	0	40	40	100.00%	N/A	N/A	N/A	
Jun-02	2	2	100.00%	0	0	46	46	100.00%	N/A	N/A	N/A	
Jul-02	8	8	100.00%	0	0	33	33	100.00%	N/A	N/A	N/A	
Aug-02	6	6	100.00%	2	0	42	42	100.00%	N/A	N/A	N/A	
Sep-02	5	5	100.00%	1	0	50	50	100.00%	N/A	N/A	N/A	
Oct-02	2	2	100.00%	2	0	41	41	100.00%	N/A	N/A	N/A	
Nov-02	7	7	100.00%	1	0	42	42	100.00%	N/A	N/A	N/A	
Dec-02	4	4	100.00%	3	0	25	25	100.00%	N/A	N/A	N/A	

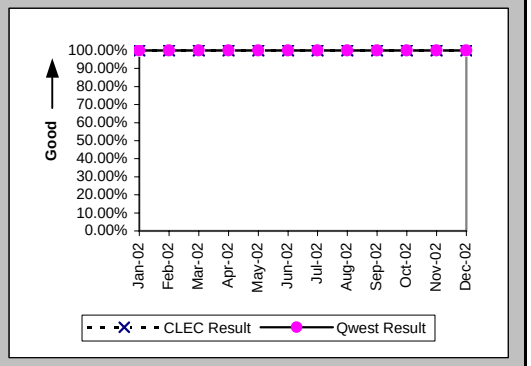

All Troubles Cleared within 48 hours (Percent) (MR-4C) (Parity)-- No Dispatches

Date	CLEC Num	CLEC Denom	CLEC Result	PID Exc	Data Exc	Qwest Num	Qwest Denom	Qwest Result	Qwest Std De	Mod Z Scr	Parity Scr	Diff Signif?
Jan-02	4	4	100.00%	1	0	66	66	100.00%	N/A	N/A	N/A	
Feb-02	6	6	100.00%	3	0	62	62	100.00%	N/A	N/A	N/A	
Mar-02	3	3	100.00%	0	0	56	56	100.00%	N/A	N/A	N/A	
Apr-02	4	4	100.00%	2	0	65	65	100.00%	N/A	N/A	N/A	
May-02	2	2	100.00%	1	0	51	51	100.00%	N/A	N/A	N/A	
Jun-02	2	2	100.00%	0	0	52	52	100.00%	N/A	N/A	N/A	
Jul-02	8	8	100.00%	0	0	44	45	97.78%	14.74%	-0.39	-1.24	No
Aug-02	6	6	100.00%	2	0	46	46	100.00%	N/A	N/A	N/A	
Sep-02	6	6	100.00%	1	0	53	53	100.00%	N/A	N/A	N/A	
Oct-02	3	3	100.00%	2	0	47	47	100.00%	N/A	N/A	N/A	
Nov-02	8	8	100.00%	1	0	48	48	100.00%	N/A	N/A	N/A	
Dec-02	4	4	100.00%	3	0	28	28	100.00%	N/A	N/A	N/A	

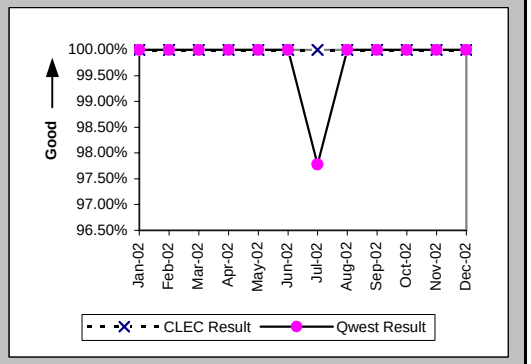

Mean Time to Restore (Hours:Minutes) (MR-6C) (Parity)-- No Dispatches

Date	CLEC Num	CLEC Denom	CLEC Result	PID Exc	Data Exc	Qwest Num	Qwest Denom	Qwest Result	Qwest Std De	Mod Z Scr	Parity Scr	Diff Signif?
Jan-02	5:41	4	1:25	1	0	120:55	66	1:50	3:55	-0.2	-1.12	No
Feb-02	4:30	6	0:45	3	0	125:22	62	2:01	3:46	-0.79	-1.48	No
Mar-02	3:17	3	1:06	0	0	97:52	56	1:45	4:05	-0.27	-1.16	No
Apr-02	34:57	4	8:44	2	0	156:56	65	2:25	4:20	1.94	0.18	Yes
May-02	20:08	2	10:04	1	0	81:41	51	1:36	2:13	2.46	0.49	Yes
Jun-02	2:36	2	1:18	0	0	117:21	52	2:15	4:06	-0.32	-1.2	No
Jul-02	8:15	8	1:02	0	0	196:21	45	4:22	10:11	-0.85	-1.52	No
Aug-02	14:06	6	2:21	2	0	127:16	46	2:46	4:00	-0.24	-1.15	No
Sep-02	8:44	6	1:27	1	0	105:50	53	2:00	3:48	-0.33	-1.2	No
Oct-02	1:59	3	0:40	2	0	75:52	47	1:37	3:01	-0.53	-1.32	No
Nov-02	23:05	8	2:53	1	0	94:35	48	1:58	3:11	0.79	-0.52	No
Dec-02	4:52	4	1:13	3	0	27:31	28	0:59	0:59	0.43	-0.74	No

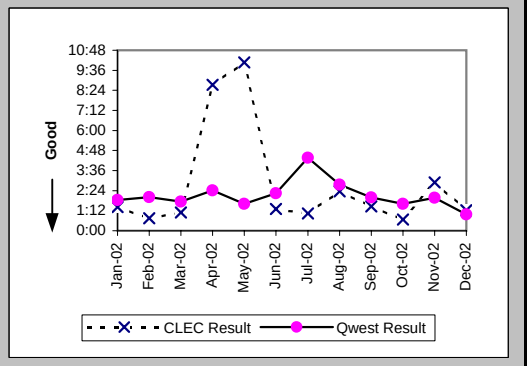

Checklist #14 - Resale - PBX Repair

Repair Repeat Report Rate (Percent) (MR-7C) (Parity)-- No Dispatches

Date	CLEC Num	CLEC Denom	CLEC Result	PID Exc	Data Exc	Qwest Num	Qwest Denom	Qwest Result	Qwest Std De	Mod Z Scr	Parity Scr	Diff Signif?
Jan-02	0	4	0.00%	1	0	6	66	9.09%	28.75%	-0.61	-1.37	No
Feb-02	4	6	66.67%	3	0	4	62	6.45%	24.57%	3.34	1.03	Yes
Mar-02	0	3	0.00%	0	0	8	56	14.29%	34.99%	-0.69	-1.42	No
Apr-02	1	4	25.00%	2	0	8	65	12.31%	32.85%	0.63	-0.62	No
May-02	0	2	0.00%	1	0	9	51	17.65%	38.12%	-0.64	-1.39	No
Jun-02	0	2	0.00%	0	0	4	52	7.69%	26.65%	-0.4	-1.24	No
Jul-02	2	8	25.00%	0	0	5	45	11.11%	31.43%	0.96	-0.42	No
Aug-02	0	6	0.00%	2	0	2	46	4.35%	20.39%	-0.49	-1.3	No
Sep-02	1	6	16.67%	1	0	6	53	11.32%	31.68%	0.35	-0.79	No
Oct-02	0	3	0.00%	2	0	8	47	17.02%	37.58%	-0.76	-1.46	No
Nov-02	0	8	0.00%	1	0	3	48	6.25%	24.21%	-0.68	-1.41	No
Dec-02	0	4	0.00%	3	0	3	28	10.71%	30.93%	-0.65	-1.39	No

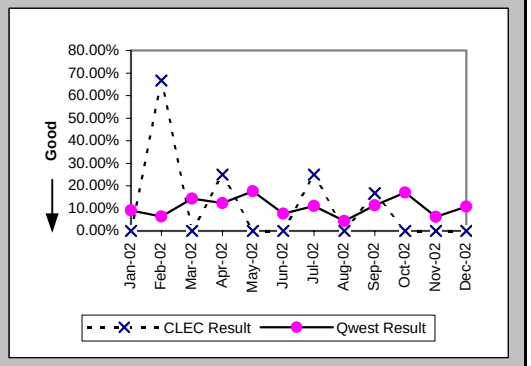

Repair Repeat Report Rate (Percent) (MR-7C*) (Parity)-- No Dispatches

Date	CLEC Num	CLEC Denom	CLEC Result	PID Exc	Data Exc	Qwest Num	Qwest Denom	Qwest Result	Qwest Std De	Mod Z Scr	Parity Scr	Diff Signif?
Jan-02	0	2	0.00%	1	0	3	24	12.50%	33.07%	-0.51	-1.31	No
Feb-02	0	1	0.00%	3	0	2	18	11.11%	31.43%	-0.34	-1.21	No
Mar-02						3	16	18.75%	39.03%			
Apr-02	0	1	0.00%	2	0	7	33	21.21%	40.88%	-0.51	-1.31	No
May-02	0	2	0.00%	1	0	2	20	10.00%	30.00%	-0.45	-1.27	No
Jun-02	0	1	0.00%	0	0	1	26	3.85%	19.23%	-0.2	-1.12	No
Jul-02	0	3	0.00%	0	0	1	22	4.55%	20.83%	-0.35	-1.22	No
Aug-02	0	4	0.00%	2	0	2	24	8.33%	27.64%	-0.56	-1.34	No
Sep-02	0	4	0.00%	1	0	3	28	10.71%	30.93%	-0.65	-1.39	No
Oct-02	0	1	0.00%	2	0	2	14	14.29%	34.99%	-0.39	-1.24	No
Nov-02	0	6	0.00%	1	0	1	29	3.45%	18.25%	-0.42	-1.26	No
Dec-02												

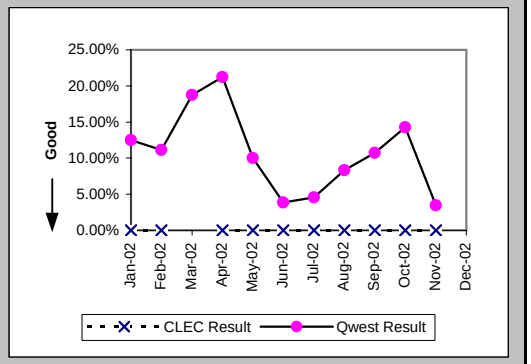

Repair Appointments Met (Percent) (MR-9C) (Parity)-- No Dispatches

Date	CLEC Num	CLEC Denom	CLEC Result	PID Exc	Data Exc	Qwest Num	Qwest Denom	Qwest Result	Qwest Std De	Mod Z Scr	Parity Scr	Diff Signif?
Jan-02	1	1	100.00%	1	0	19	20	95.00%	21.79%	-0.22	-1.14	No
Feb-02	3	3	100.00%	3	0	20	20	100.00%	N/A	N/A	N/A	
Mar-02	2	2	100.00%	0	0	20	20	100.00%	N/A	N/A	N/A	
Apr-02	4	4	100.00%	2	0	25	27	92.59%	26.19%	-0.53	-1.32	No
May-02	2	2	100.00%	1	0	16	18	88.89%	31.43%	-0.47	-1.29	No
Jun-02	2	2	100.00%	0	0	13	14	92.86%	25.75%	-0.37	-1.22	No
Jul-02						19	19	100.00%	0.00%			
Aug-02	1	1	100.00%	2	0	11	11	100.00%	N/A	N/A	N/A	
Sep-02	1	1	100.00%	1	0	6	6	100.00%	N/A	N/A	N/A	
Oct-02	2	2	100.00%	2	0	17	18	94.44%	22.91%	-0.33	-1.2	No
Nov-02	1	1	100.00%	1	0	9	9	100.00%	N/A	N/A	N/A	
Dec-02						4	4	100.00%	0.00%			

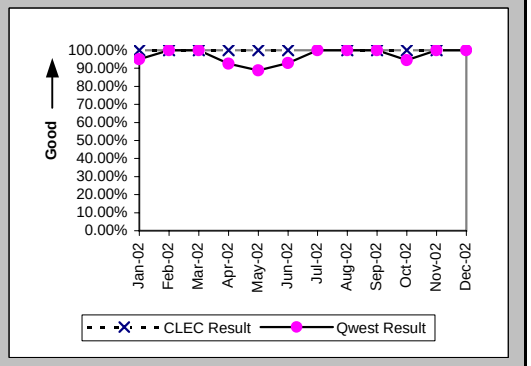

Checklist #14 - Resale - PBX Repair

Trouble Rate (Percent) (MR-8) (Parity)

Date	CLEC Num	CLEC Denom	CLEC Result	PID Exc	Data Exc	Qwest Num	Qwest Denom	Qwest Result	Qwest Std De	Mod Z Scr	Parity Scr	Diff Signif?
Jan-02	5	1549	0.32%	1	0	109	65821	0.17%	4.07%	1.5	-0.09	No
Feb-02	6	1625	0.37%	3	0	105	64312	0.16%	4.04%	2.03	0.23	Yes
Mar-02	5	1660	0.30%	1	0	93	63770	0.15%	3.82%	1.64	0	No
Apr-02	5	1722	0.29%	2	0	95	63226	0.15%	3.87%	1.48	-0.1	No
May-02	5	1753	0.29%	2	0	85	62427	0.14%	3.69%	1.67	0.01	Yes
Jun-02	2	1839	0.11%	1	0	84	61683	0.14%	3.69%	-0.31	-1.19	No
Jul-02	9	2224	0.40%	1	0	82	61135	0.13%	3.66%	3.42	1.08	Yes
Aug-02	6	2348	0.26%	2	0	84	60918	0.14%	3.71%	1.51	-0.08	No
Sep-02	6	2514	0.24%	1	0	81	52111	0.16%	3.94%	1.03	-0.37	No
Oct-02	6	2567	0.23%	3	0	66	51698	0.13%	3.57%	1.47	-0.11	No
Nov-02	10	2565	0.39%	1	0	92	53304	0.17%	4.15%	2.59	0.57	Yes
Dec-02	5	2511	0.20%	4	0	65	52897	0.12%	3.50%	1.07	-0.35	No

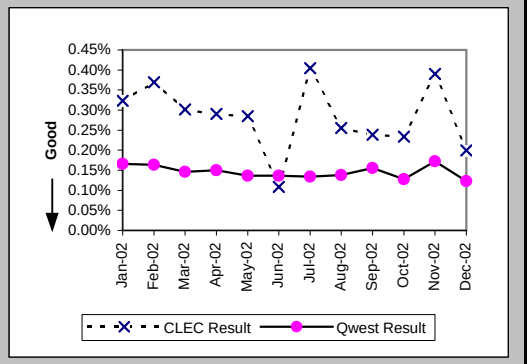

Trouble Rate (Percent) (MR-8*) (Parity)

Date	CLEC Num	CLEC Denom	CLEC Result	PID Exc	Data Exc	Qwest Num	Qwest Denom	Qwest Result	Qwest Std De	Mod Z Scr	Parity Scr	Diff Signif?
Jan-02	2	1549	0.13%	1	0	57	65821	0.09%	2.94%	0.56	-0.66	No
Feb-02	1	1625	0.06%	3	0	49	64312	0.08%	2.76%	-0.21	-1.13	No
Mar-02	1	1660	0.06%	1	0	44	63770	0.07%	2.63%	-0.13	-1.08	No
Apr-02	2	1722	0.12%	2	0	55	63226	0.09%	2.95%	0.4	-0.75	No
May-02	5	1753	0.29%	2	0	47	62427	0.08%	2.74%	3.16	0.92	Yes
Jun-02	1	1839	0.05%	1	0	53	61683	0.09%	2.93%	-0.45	-1.28	No
Jul-02	4	2224	0.18%	1	0	51	61135	0.08%	2.89%	1.55	-0.06	No
Aug-02	4	2348	0.17%	2	0	52	60918	0.09%	2.92%	1.38	-0.16	No
Sep-02	4	2514	0.16%	1	0	51	52111	0.10%	3.13%	0.96	-0.42	No
Oct-02	4	2567	0.16%	3	0	29	51698	0.06%	2.37%	2.08	0.27	Yes
Nov-02	8	2565	0.31%	1	0	66	53304	0.12%	3.52%	2.65	0.61	Yes
Dec-02												

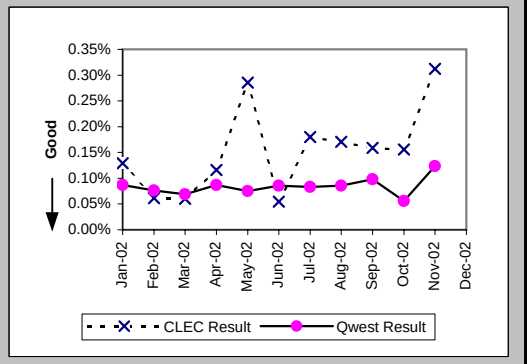

Customer and Non-Qwest Related Trouble Reports (Percent) (MR-10) (Diagnostic)

Date	CLEC Num	CLEC Denom	CLEC Result	PID Exc	Data Exc	Qwest Num	Qwest Denom	Qwest Result	Qwest Std De	Mod Z Scr	Parity Scr	Diff Signif?
Jan-02	1	6	16.67%	0	0	34	143	23.78%	42.57%	-0.4	-1.24	No
Feb-02	3	9	33.33%	0	0	40	145	27.59%	44.69%	0.37	-0.77	No
Mar-02	1	6	16.67%	0	0	39	132	29.55%	45.62%	-0.68	-1.41	No
Apr-02	2	7	28.57%	0	0	45	140	32.14%	46.70%	-0.2	-1.12	No
May-02	2	7	28.57%	0	0	39	124	31.45%	46.43%	-0.16	-1.1	No
Jun-02	1	3	33.33%	0	0	22	106	20.75%	40.56%	0.47	-0.72	No
Jul-02	1	10	10.00%	0	0	37	119	31.09%	46.29%	-1.38	-1.84	No
Aug-02	2	8	25.00%	0	0	35	119	29.41%	45.56%	-0.27	-1.16	No
Sep-02	1	7	14.29%	0	0	31	112	27.68%	44.74%	-0.77	-1.47	No
Oct-02	3	9	33.33%	0	0	49	115	42.61%	49.45%	-0.54	-1.33	No
Nov-02	1	11	9.09%	0	0	39	131	29.77%	45.73%	-1.44	-1.88	No
Dec-02	4	9	44.44%	0	0	35	100	35.00%	47.70%	0.54	-0.67	No

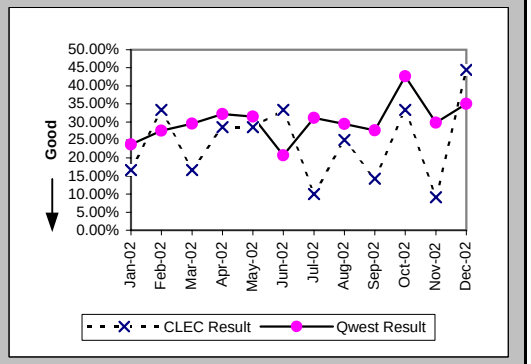

Checklist #14 - Resale - Basic ISDN Installation

Installation Commitments Met (Percent) (OP-3A) (Parity)-- Dispatches Within MSAs

Date	CLEC Num	CLEC Denom	CLEC Result	PID Exc	Data Exc	Qwest Num	Qwest Denom	Qwest Result	Qwest Std De	Mod Z Scr	Parity Scr	Diff Signif?
Jan-02						158	159	99.37%	7.91%			
Feb-02						61	66	92.42%	26.46%			
Mar-02						55	63	87.30%	33.30%			
Apr-02						228	247	92.31%	26.65%			
May-02						109	120	90.83%	28.86%			
Jun-02						149	153	97.39%	15.96%			
Jul-02						87	90	96.67%	17.95%			
Aug-02						2	2	100.00%	0.00%			
Sep-02												
Oct-02												
Nov-02						1	2	50.00%	50.00%			
Dec-02						1	1	100.00%	0.00%			

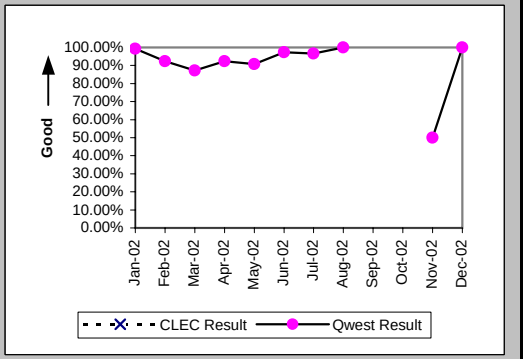

Installation Interval (Average Days) (OP-4A) (Parity)-- Dispatches Within MSAs

Date	CLEC Num	CLEC Denom	CLEC Result	PID Exc	Data Exc	Qwest Num	Qwest Denom	Qwest Result	Qwest Std De	Mod Z Scr	Parity Scr	Diff Signif?
Jan-02						835	159	5.25	2.81			
Feb-02						187	66	2.83	1.05			
Mar-02						266	63	4.22	7.41			
Apr-02						2230	248	8.99	15.77			
May-02						850	121	7.02	12.26			
Jun-02						658	154	4.27	4.38			
Jul-02						256	90	2.84	1.80			
Aug-02						6	2	3.00	0.00			
Sep-02												
Oct-02												
Nov-02						7	2	3.50	0.71			
Dec-02						4	1	4.00				

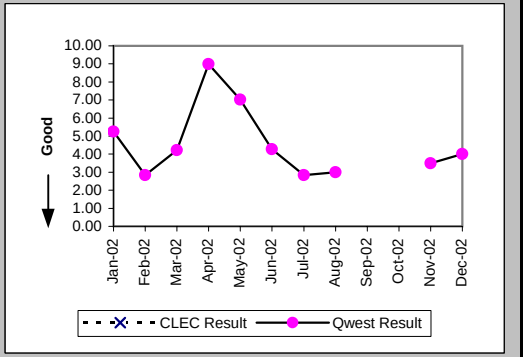

Delayed Days for Non-Facility Reasons (Average Days) (OP-6A-1) (Parity)-- Dispatches Within MSAs

Date	CLEC Num	CLEC Denom	CLEC Result	PID Exc	Data Exc	Qwest Num	Qwest Denom	Qwest Result	Qwest Std De	Mod Z Scr	Parity Scr	Diff Signif?
Jan-02						1	1	1.00				
Feb-02						6	5	1.20	0.45			
Mar-02						9	8	1.12	0.35			
Apr-02						62	19	3.26	3.98			
May-02						39	8	4.88	5.06			
Jun-02						15	4	3.75	5.50			
Jul-02						5	3	1.67	0.58			
Aug-02												
Sep-02												
Oct-02												
Nov-02						1	1	1.00				
Dec-02												

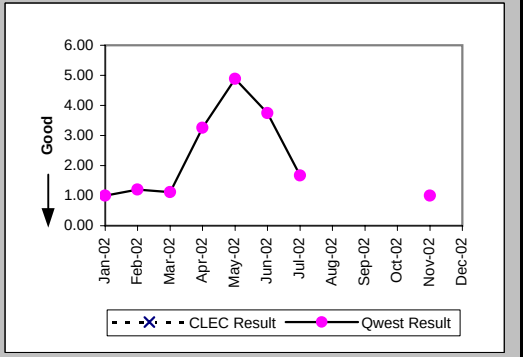

Checklist #14 - Resale - Basic ISDN Installation

Delayed Days for Facility Reasons (Average Days) (OP-6B-1) (Parity)-- Dispatches Within MSAs

Date	CLEC Num	CLEC Denom	CLEC Result	PID Exc	Data Exc	Qwest Num	Qwest Denom	Qwest Result	Qwest Std De	Mod Z Scr	Parity Scr	Diff Signif?
Jan-02												
Feb-02												
Mar-02												
Apr-02												
May-02						47	4	11.75	2.87			
Jun-02												
Jul-02												
Aug-02												
Sep-02												
Oct-02												
Nov-02												
Dec-02												

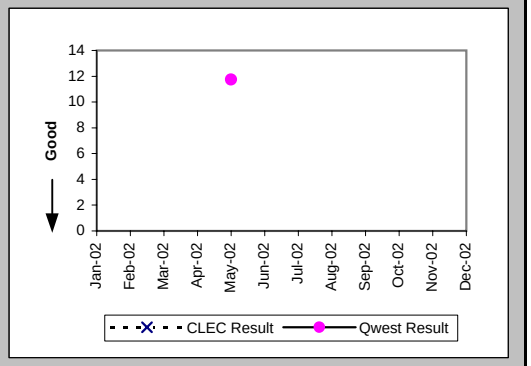

Installation Commitments Met (Percent) (OP-3B) (Parity)-- Dispatches Outside MSAs

Date	CLEC Num	CLEC Denom	CLEC Result	PID Exc	Data Exc	Qwest Num	Qwest Denom	Qwest Result	Qwest Std De	Mod Z Scr	Parity Scr	Diff Signif?
Jan-02						2	3	66.67%	47.14%			
Feb-02						4	4	100.00%	0.00%			
Mar-02						1	1	100.00%	0.00%			
Apr-02						1	2	50.00%	50.00%			
May-02												
Jun-02						1	1	100.00%	0.00%			
Jul-02						3	3	100.00%	0.00%			
Aug-02						1	1	100.00%	0.00%			
Sep-02												
Oct-02												
Nov-02						1	2	50.00%	50.00%			
Dec-02												

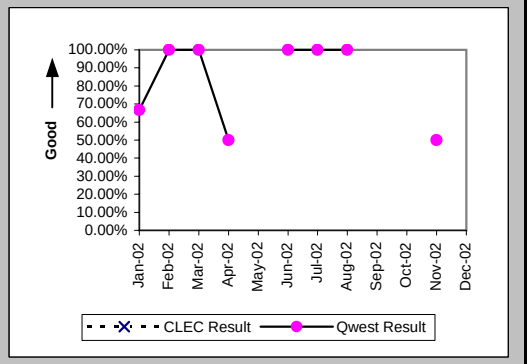

Installation Interval (Average Days) (OP-4B) (Parity)-- Dispatches Outside MSAs

Date	CLEC Num	CLEC Denom	CLEC Result	PID Exc	Data Exc	Qwest Num	Qwest Denom	Qwest Result	Qwest Std De	Mod Z Scr	Parity Scr	Diff Signif?
Jan-02						10	3	3.33	0.58			
Feb-02						12	4	3.00	0.00			
Mar-02						3	1	3.00				
Apr-02						8	2	4.00	1.41			
May-02												
Jun-02						4	1	4.00				
Jul-02						9	3	3.00	0.00			
Aug-02						4	1	4.00				
Sep-02												
Oct-02												
Nov-02						7	2	3.50	0.71			
Dec-02												

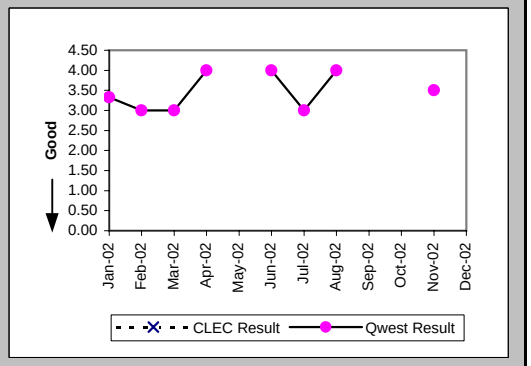

Checklist #14 - Resale - Basic ISDN Installation

Delayed Days for Non-Facility Reasons (Average Days) (OP-6A-2) (Parity)-- Dispatches Outside MSAs

Date	CLEC Num	CLEC Denom	CLEC Result	PID Exc	Data Exc	Qwest Num	Qwest Denom	Qwest Result	Qwest Std De	Mod Z Scr	Parity Scr	Diff Signif?
Jan-02						1	1	1.00				
Feb-02												
Mar-02												
Apr-02						2	1	2.00				
May-02												
Jun-02												
Jul-02												
Aug-02												
Sep-02												
Oct-02												
Nov-02						3	1	3.00				
Dec-02												

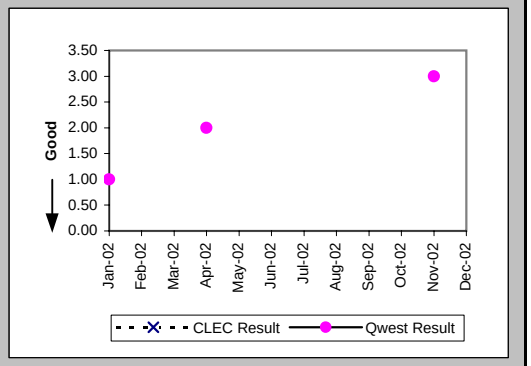

Installation Commitments Met (Percent) (OP-3C) (Parity)-- No Dispatches

Date	CLEC Num	CLEC Denom	CLEC Result	PID Exc	Data Exc	Qwest Num	Qwest Denom	Qwest Result	Qwest Std De	Mod Z Scr	Parity Scr	Diff Signif?
Jan-02	2	2	100.00%	0	0	4	4	100.00%	N/A	N/A	N/A	
Feb-02	4	4	100.00%	0	0	1	1	100.00%	N/A	N/A	N/A	
Mar-02												
Apr-02	1	1	100.00%	0	0	2	2	100.00%	N/A	N/A	N/A	
May-02												
Jun-02												
Jul-02						3	3	100.00%	0.00%			
Aug-02												
Sep-02												
Oct-02						1	1	100.00%	0.00%			
Nov-02												
Dec-02												

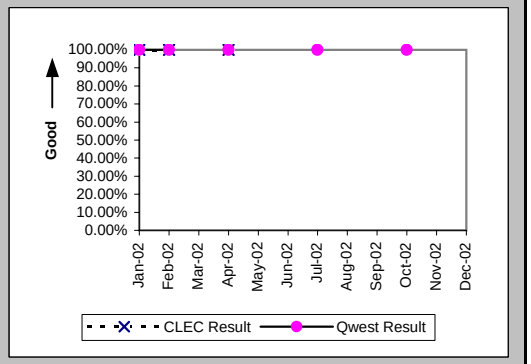

Installation Interval (Average Days) (OP-4C) (Parity)-- No Dispatches

Date	CLEC Num	CLEC Denom	CLEC Result	PID Exc	Data Exc	Qwest Num	Qwest Denom	Qwest Result	Qwest Std De	Mod Z Scr	Parity Scr	Diff Signif?
Jan-02												
Feb-02	10	2	5.00	2	0							
Mar-02												
Apr-02	3	1	3.00	0	0							
May-02												
Jun-02												
Jul-02						4	3	1.33	1.15			
Aug-02												
Sep-02												
Oct-02						0	1	0.00				
Nov-02												
Dec-02												

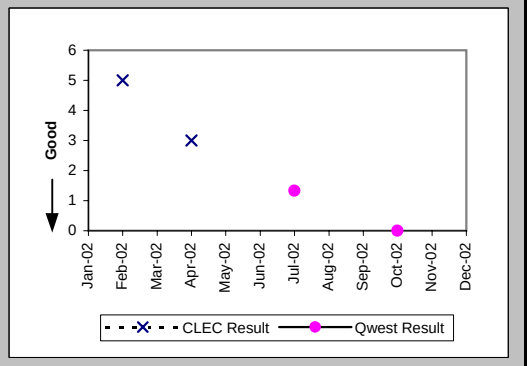

Checklist #14 - Resale - Basic ISDN Installation

New Service Installation Quality (Percent) (OP-5) (Parity)

Date	CLEC Num	CLEC Denom	CLEC Result	PID Exc	Data Exc	Qwest Num	Qwest Denom	Qwest Result	Qwest Std De	Mod Z Scr	Parity Scr	Diff Signif?
Jan-02	1	1	100.00%	0	0	246	251	98.01%	13.97%	-0.14	-1.09	No
Feb-02	4	4	100.00%	0	0	213	217	98.16%	13.45%	-0.27	-1.17	No
Mar-02	3	3	100.00%	0	0	152	161	94.41%	22.97%	-0.42	-1.25	No
Apr-02	1	1	100.00%	0	0	250	261	95.79%	20.09%	-0.21	-1.13	No
May-02	1	1	100.00%	0	0	274	280	97.86%	14.48%	-0.15	-1.09	No
Jun-02	1	1	100.00%	0	0	214	221	96.83%	17.51%	-0.18	-1.11	No
Jul-02	1	1	100.00%	0	0	199	207	96.14%	19.28%	-0.2	-1.12	No
Aug-02	1	1	100.00%	0	0	133	143	93.01%	25.50%	-0.27	-1.17	No
Sep-02						97	105	92.38%	26.53%			
Oct-02	1	1	100.00%	0	0	98	103	95.15%	21.49%	-0.22	-1.14	No
Nov-02	2	2	100.00%			115	115	100.00%	N/A	N/A	N/A	
Dec-02	1	1	100.00%			92	92	100.00%	N/A	N/A	N/A	

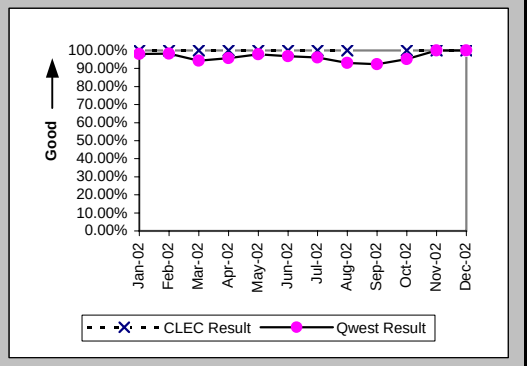

New Service Installation Quality (Percent) (OP-5*) (Parity)

Date	CLEC Num	CLEC Denom	CLEC Result	PID Exc	Data Exc	Qwest Num	Qwest Denom	Qwest Result	Qwest Std De	Mod Z Scr	Parity Scr	Diff Signif?
Jan-02	1	1	100.00%	0	0	247	251	98.41%	12.52%	-0.13	-1.08	No
Feb-02	4	4	100.00%	0	0	215	217	99.08%	9.56%	-0.19	-1.12	No
Mar-02	3	3	100.00%	0	0	158	161	98.14%	13.52%	-0.24	-1.14	No
Apr-02	1	1	100.00%	0	0	255	261	97.70%	14.99%	-0.15	-1.09	No
May-02	1	1	100.00%	0	0	276	280	98.57%	11.87%	-0.12	-1.07	No
Jun-02	1	1	100.00%	0	0	219	221	99.10%	9.47%	-0.1	-1.06	No
Jul-02	1	1	100.00%	0	0	201	207	97.10%	16.78%	-0.17	-1.1	No
Aug-02	1	1	100.00%	0	0	139	143	97.20%	16.49%	-0.17	-1.1	No
Sep-02						103	105	98.10%	13.67%			
Oct-02	1	1	100.00%	0	0	102	103	99.03%	9.81%	-0.1	-1.06	No
Nov-02	2	2	100.00%	0	0	115	115	100.00%	N/A	N/A	N/A	
Dec-02												

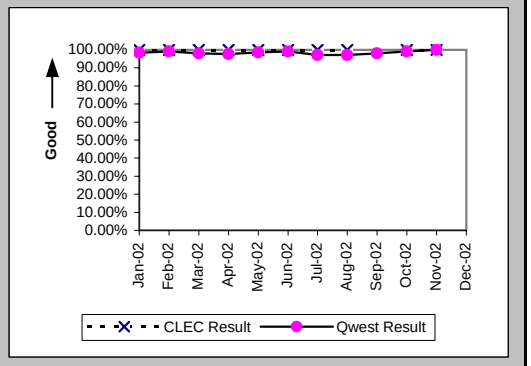

Installation Commitments Met (Percent) (OP-3D) (Parity)-- Interval Zone One

Date	CLEC Num	CLEC Denom	CLEC Result	PID Exc	Data Exc	Qwest Num	Qwest Denom	Qwest Result	Qwest Std De	Mod Z Scr	Parity Scr	Diff Signif?
Jan-02						66	73	90.41%	29.44%			
Feb-02	1	1	100.00%	0	0	57	63	90.48%	29.35%	-0.32	-1.2	No
Mar-02						65	71	91.55%	27.81%			
Apr-02						78	82	95.12%	21.54%			
May-02	1	1	100.00%	0	0	43	51	84.31%	36.37%	-0.43	-1.26	No
Jun-02						54	63	85.71%	34.99%			
Jul-02						47	56	83.93%	36.73%			
Aug-02						83	88	94.32%	23.15%			
Sep-02						60	62	96.77%	17.67%			
Oct-02						74	78	94.87%	22.06%			
Nov-02	1	1	100.00%	0	0	78	83	93.98%	23.79%	-0.25	-1.15	No
Dec-02						39	46	84.78%	35.92%			

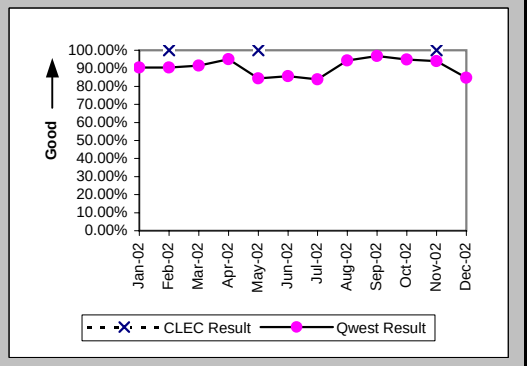

Checklist #14 - Resale - Basic ISDN Installation

Installation Interval (Average Days) (OP-4D) (Parity)-- Interval Zone One

Date	CLEC Num	CLEC Denom	CLEC Result	PID Exc	Data Exc	Qwest Num	Qwest Denom	Qwest Result	Qwest Std De	Mod Z Scr	Parity Scr	Diff Signif?
Jan-02						670	77	8.70	8.91			
Feb-02	4	1	4.00	0	0	642	66	9.73	7.86	-0.72	-1.44	No
Mar-02						691	71	9.73	9.44			
Apr-02						995	90	11.06	10.21			
May-02	14	1	14.00	0	0	586	56	10.46	8.02	0.79	-0.52	No
Jun-02						814	64	12.72	13.06			
Jul-02						624	60	10.40	7.87			
Aug-02						764	89	8.58	6.21			
Sep-02						404	63	6.41	3.81			
Oct-02						727	81	8.98	11.33			
Nov-02	9	1	9.00	0	0	615	83	7.41	5.15	0.52	-0.68	No
Dec-02						547	46	11.89	19.15			

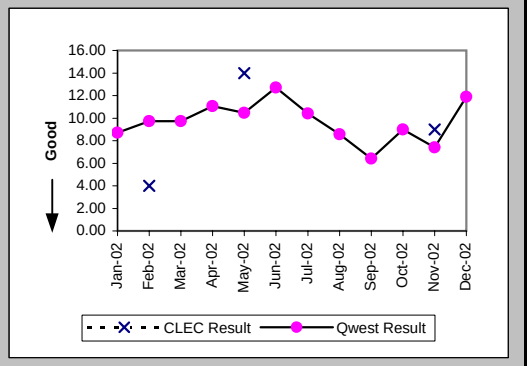

Delayed Days for Non-Facility Reasons (Average Days) (OP-6A-4) (Parity)-- Interval Zone One

Date	CLEC Num	CLEC Denom	CLEC Result	PID Exc	Data Exc	Qwest Num	Qwest Denom	Qwest Result	Qwest Std De	Mod Z Scr	Parity Scr	Diff Signif?
Jan-02						51	6	8.50	10.60			
Feb-02						77	5	15.40	11.01			
Mar-02						97	5	19.40	13.58			
Apr-02						92	5	18.40	11.52			
May-02						35	8	4.38	2.97			
Jun-02						204	10	20.40	15.98			
Jul-02						120	12	10.00	8.60			
Aug-02						61	4	15.25	11.32			
Sep-02						5	1	5.00				
Oct-02												
Nov-02						6	2	3.00	1.41			
Dec-02						1	1	1.00				

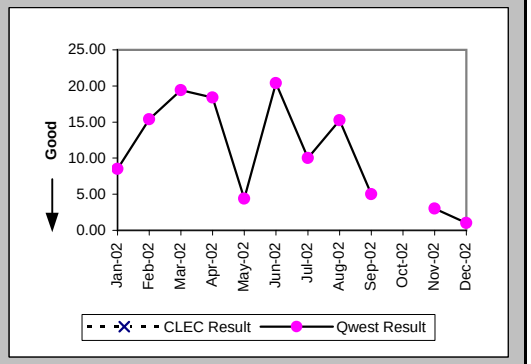

Delayed Days for Facility Reasons (Average Days) (OP-6B-4) (Parity)-- Interval Zone One

Date	CLEC Num	CLEC Denom	CLEC Result	PID Exc	Data Exc	Qwest Num	Qwest Denom	Qwest Result	Qwest Std De	Mod Z Scr	Parity Scr	Diff Signif?
Jan-02						33	3	11.00	14.73			
Feb-02						18	1	18.00				
Mar-02						2	1	2.00				
Apr-02												
May-02						38	1	38.00				
Jun-02						6	1	6.00				
Jul-02												
Aug-02						7	1	7.00				
Sep-02						4	1	4.00				
Oct-02						137	4	34.25	31.55			
Nov-02						23	3	7.67	5.86			
Dec-02						164	6	27.33	45.05			

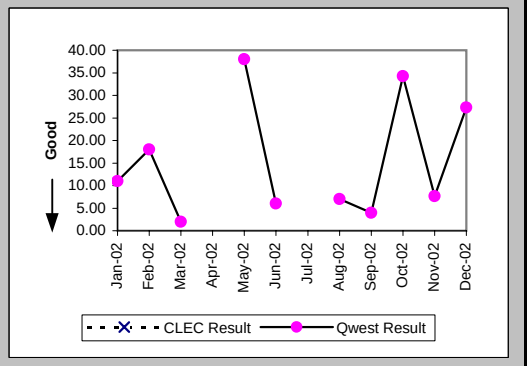

Checklist #14 - Resale - Basic ISDN Installation

Installation Commitments Met (Percent) (OP-3E) (Parity)-- Interval Zone Two

Date	CLEC Num	CLEC Denom	CLEC Result	PID Exc	Data Exc	Qwest Num	Qwest Denom	Qwest Result	Qwest Std De	Mod Z Scr	Parity Scr	Diff Signif?
Jan-02						19	23	82.61%	37.90%			
Feb-02						21	24	87.50%	33.07%			
Mar-02						15	21	71.43%	45.18%			
Apr-02						17	20	85.00%	35.71%			
May-02						11	16	68.75%	46.35%			
Jun-02						20	25	80.00%	40.00%			
Jul-02	1	1	100.00%	0	0	7	8	87.50%	33.07%	-0.36	-1.22	No
Aug-02						22	25	88.00%	32.50%			
Sep-02						27	29	93.10%	25.34%			
Oct-02	2	2	100.00%	0	0	29	31	93.55%	24.57%	-0.36	-1.22	No
Nov-02						23	26	88.46%	31.95%			
Dec-02						14	20	70.00%	45.83%			

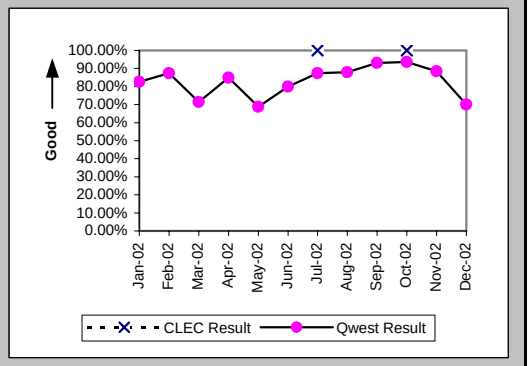

Installation Interval (Average Days) (OP-4E) (Parity)-- Interval Zone Two

Date	CLEC Num	CLEC Denom	CLEC Result	PID Exc	Data Exc	Qwest Num	Qwest Denom	Qwest Result	Qwest Std De	Mod Z Scr	Parity Scr	Diff Signif?
Jan-02						312	24	13.00	14.11			
Feb-02						410	26	15.77	28.85			
Mar-02						360	23	15.65	12.74			
Apr-02						258	21	12.29	12.45			
May-02						329	20	16.45	10.43			
Jun-02						308	25	12.32	6.21			
Jul-02	3	1	3.00	0	0	243	11	22.09	18.56	-0.99	-1.6	No
Aug-02						297	25	11.88	15.42			
Sep-02						229	29	7.90	7.67			
Oct-02	16	2	8.00	0	0	254	31	8.19	7.00	-0.04	-1.02	No
Nov-02						242	27	8.96	10.38			
Dec-02						276	20	13.80	11.17			

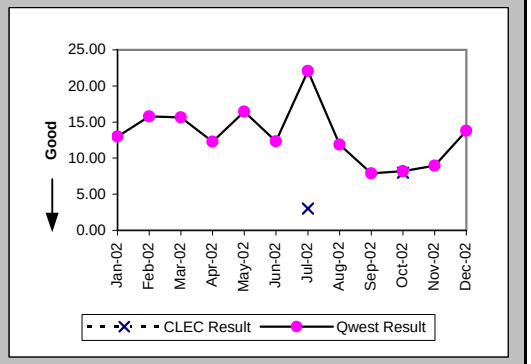

Delayed Days for Non-Facility Reasons (Average Days) (OP-6A-5) (Parity)-- Interval Zone Two

Date	CLEC Num	CLEC Denom	CLEC Result	PID Exc	Data Exc	Qwest Num	Qwest Denom	Qwest Result	Qwest Std De	Mod Z Scr	Parity Scr	Diff Signif?
Jan-02						22	2	11.00	11.31			
Feb-02						161	4	40.25	67.96			
Mar-02						119	6	19.83	10.89			
Apr-02						13	1	13.00				
May-02						87	5	17.40	11.84			
Jun-02						38	5	7.60	5.86			
Jul-02						46	3	15.33	14.64			
Aug-02						53	2	26.50	0.71			
Sep-02						6	2	3.00	1.41			
Oct-02												
Nov-02												
Dec-02												

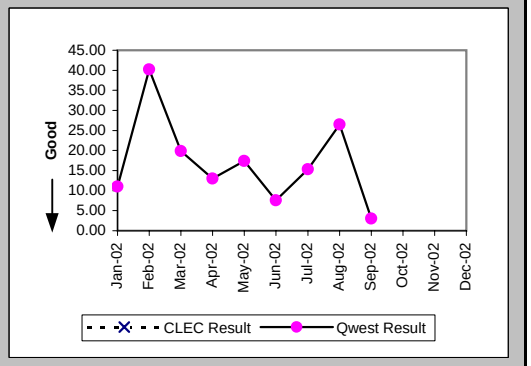

Checklist #14 - Resale - Basic ISDN Installation

Delayed Days for Facility Reasons (Average Days) (OP-6B-5) (Parity)-- Interval Zone Two

Date	CLEC Num	CLEC Denom	CLEC Result	PID Exc	Data Exc	Qwest Num	Qwest Denom	Qwest Result	Qwest Std De	Mod Z Scr	Parity Scr	Diff Signif?
Jan-02						98	3	32.67	4.04			
Feb-02												
Mar-02												
Apr-02						51	2	25.50	0.71			
May-02												
Jun-02												
Jul-02												
Aug-02						57	1	57.00				
Sep-02												
Oct-02						31	2	15.50	14.85			
Nov-02						63	3	21.00	10.58			
Dec-02						71	6	11.83	13.93			

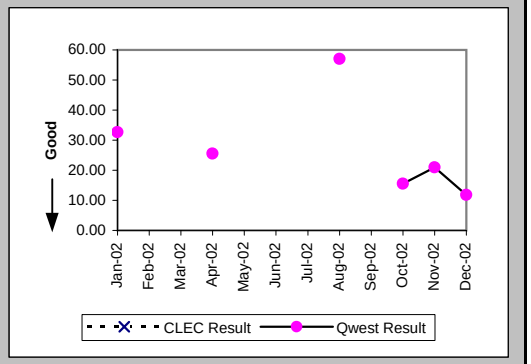

Interval for Pending Orders Delayed Past Due Date (Average Days) (OP-15A) (Diagnostic)

Date	CLEC Num	CLEC Denom	CLEC Result	PID Exc	Data Exc	Qwest Num	Qwest Denom	Qwest Result	Qwest Std De	Mod Z Scr	Parity Scr	Diff Signif?
Jan-02						3765	36	104.58	114.52			
Feb-02						4190	42	99.76	117.71			
Mar-02						4807	47	102.28	119.56			
Apr-02						5403	57	94.79	118.97			
May-02						6004	48	125.08	129.37			
Jun-02						6191	46	134.59	126.21			
Jul-02						7142	48	148.79	128.70			
Aug-02						7745	46	168.37	134.16			
Sep-02						8582	47	182.60	137.54			
Oct-02						9356	47	199.06	144.10			
Nov-02						9419	48	196.23	133.55			
Dec-02						9012	49	183.92	138.06			

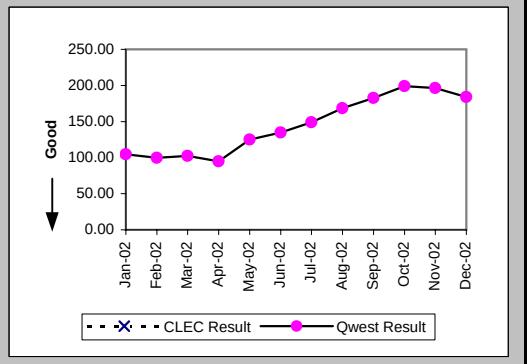

Checklist #14 - Resale - Basic ISDN Installation

Count of Pending Orders Delayed for Facilities Reasons Basic Rate ISDN (OP-15B) (Diagnostic)

Date	CLEC Order Count
Jan-02	
Feb-02	
Mar-02	
Apr-02	
May-02	
Jun-02	
Jul-02	
Aug-02	
Sep-02	
Oct-02	
Nov-02	
Dec-02	

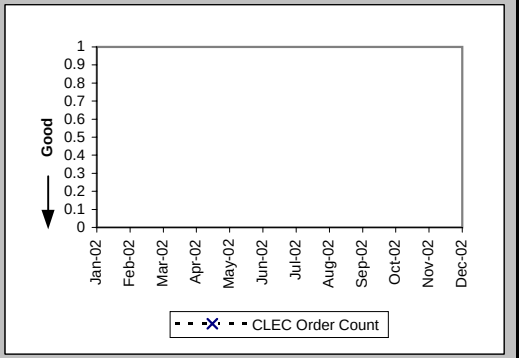

Checklist #14 - Resale - Basic ISDN Repair

Out of Service Cleared within 24 hours (Percent) (MR-3A) (Parity)-- Dispatches Within MSAs

Date	CLEC Num	CLEC Denom	CLEC Result	PID Exc	Data Exc	Qwest Num	Qwest Denom	Qwest Result	Qwest Std De	Mod Z Scr	Parity Scr	Diff Signif?
Jan-02						30	30	100.00%	0.00%			
Feb-02						19	21	90.48%	29.35%			
Mar-02						17	17	100.00%	0.00%			
Apr-02						29	29	100.00%	0.00%			
May-02						33	33	100.00%	0.00%			
Jun-02						24	24	100.00%	0.00%			
Jul-02						20	21	95.24%	21.30%			
Aug-02						19	19	100.00%	0.00%			
Sep-02						26	28	92.86%	25.75%			
Oct-02						22	22	100.00%	0.00%			
Nov-02						25	25	100.00%	0.00%			
Dec-02						28	28	100.00%	0.00%			

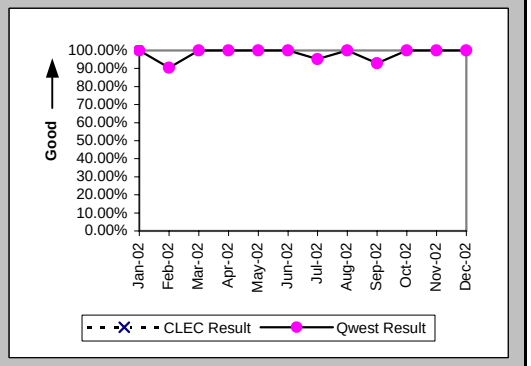

All Troubles Cleared within 48 hours (Percent) (MR-4A) (Parity)-- Dispatches Within MSAs

Date	CLEC Num	CLEC Denom	CLEC Result	PID Exc	Data Exc	Qwest Num	Qwest Denom	Qwest Result	Qwest Std De	Mod Z Scr	Parity Scr	Diff Signif?
Jan-02						30	30	100.00%	0.00%			
Feb-02						20	21	95.24%	21.30%			
Mar-02						17	17	100.00%	0.00%			
Apr-02						29	29	100.00%	0.00%			
May-02						33	33	100.00%	0.00%			
Jun-02						24	24	100.00%	0.00%			
Jul-02						21	21	100.00%	0.00%			
Aug-02						19	19	100.00%	0.00%			
Sep-02						28	28	100.00%	0.00%			
Oct-02						22	22	100.00%	0.00%			
Nov-02						25	25	100.00%	0.00%			
Dec-02						28	28	100.00%	0.00%			

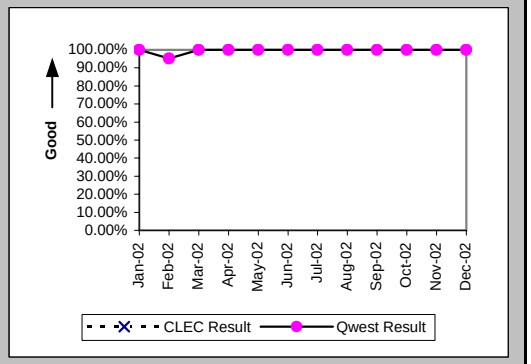

Mean Time to Restore (Hours:Minutes) (MR-6A) (Parity)-- Dispatches Within MSAs

Date	CLEC Num	CLEC Denom	CLEC Result	PID Exc	Data Exc	Qwest Num	Qwest Denom	Qwest Result	Qwest Std De	Mod Z Scr	Parity Scr	Diff Signif?
Jan-02						112:15	30	3:45	2:18			
Feb-02						211:03	21	10:03	13:45			
Mar-02						81:21	17	4:47	3:03			
Apr-02						167:29	29	5:47	5:38			
May-02						101:18	33	3:04	4:00			
Jun-02						73:13	24	3:03	2:16			
Jul-02						143:35	21	6:50	9:30			
Aug-02						56:27	19	2:58	2:09			
Sep-02						239:19	28	8:33	10:14			
Oct-02						133:41	22	6:05	6:16			
Nov-02						95:12	25	3:48	2:43			
Dec-02						122:57	28	4:23	4:01			

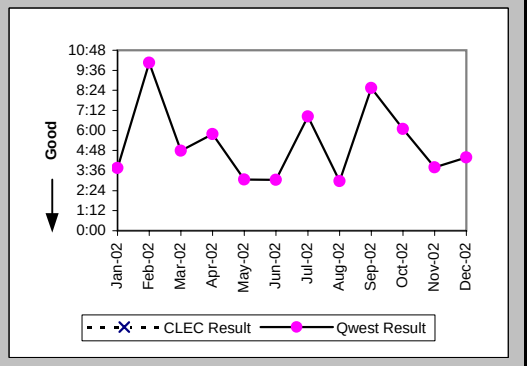

Checklist #14 - Resale - Basic ISDN Repair

Repair Repeat Report Rate (Percent) (MR-7A) (Parity)-- Dispatches Within MSAs

Date	CLEC Num	CLEC Denom	CLEC Result	PID Exc	Data Exc	Qwest Num	Qwest Denom	Qwest Result	Qwest Std De	Mod Z Scr	Parity Scr	Diff Signif?
Jan-02						4	30	13.33%	33.99%			
Feb-02						3	21	14.29%	34.99%			
Mar-02						2	17	11.76%	32.22%			
Apr-02						3	29	10.34%	30.45%			
May-02						4	33	12.12%	32.64%			
Jun-02						3	24	12.50%	33.07%			
Jul-02						4	21	19.05%	39.27%			
Aug-02						3	19	15.79%	36.46%			
Sep-02						5	28	17.86%	38.30%			
Oct-02						4	22	18.18%	38.57%			
Nov-02						6	25	24.00%	42.71%			
Dec-02						3	28	10.71%	30.93%			

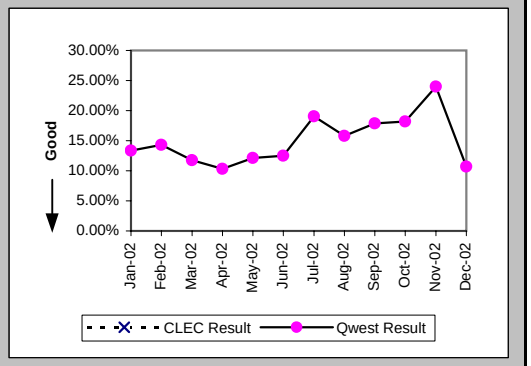

Repair Repeat Report Rate (Percent) (MR-7A*) (Parity)-- Dispatches Within MSAs

Date	CLEC Num	CLEC Denom	CLEC Result	PID Exc	Data Exc	Qwest Num	Qwest Denom	Qwest Result	Qwest Std De	Mod Z Scr	Parity Scr	Diff Signif?
Jan-02						4	26	15.38%	36.08%			
Feb-02						2	18	11.11%	31.43%			
Mar-02						2	16	12.50%	33.07%			
Apr-02						3	23	13.04%	33.68%			
May-02						3	24	12.50%	33.07%			
Jun-02						2	19	10.53%	30.69%			
Jul-02						3	14	21.43%	41.03%			
Aug-02						1	15	6.67%	24.94%			
Sep-02						5	22	22.73%	41.91%			
Oct-02						3	14	21.43%	41.03%			
Nov-02						6	18	33.33%	47.14%			
Dec-02												

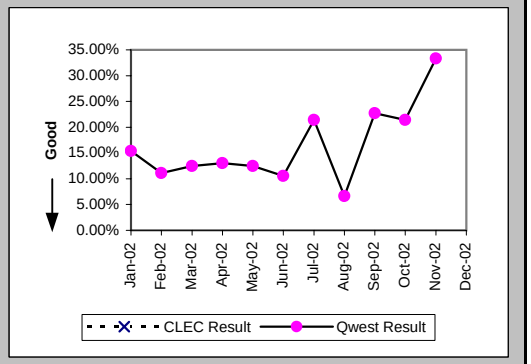

Repair Appointments Met (Percent) (MR-9A) (Parity)-- Dispatches Within MSAs

Date	CLEC Num	CLEC Denom	CLEC Result	PID Exc	Data Exc	Qwest Num	Qwest Denom	Qwest Result	Qwest Std De	Mod Z Scr	Parity Scr	Diff Signif?
Jan-02												
Feb-02												
Mar-02												
Apr-02												
May-02												
Jun-02												
Jul-02						1	1	100.00%	0.00%			
Aug-02												
Sep-02												
Oct-02												
Nov-02												
Dec-02												

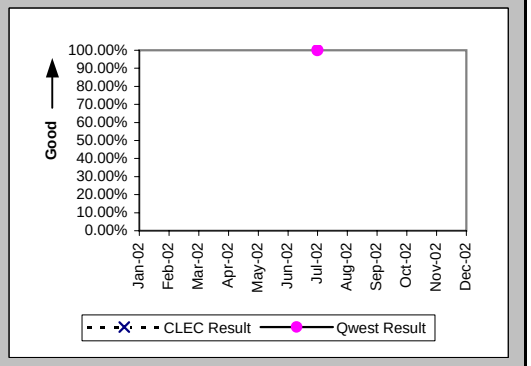

Checklist #14 - Resale - Basic ISDN Repair

Out of Service Cleared within 24 hours (Percent) (MR-3B) (Parity)-- Dispatches Outside MSAs

Date	CLEC Num	CLEC Denom	CLEC Result	PID Exc	Data Exc	Qwest Num	Qwest Denom	Qwest Result	Qwest Std De	Mod Z Scr	Parity Scr	Diff Signif?
Jan-02						3	3	100.00%	0.00%			
Feb-02						7	7	100.00%	0.00%			
Mar-02						6	6	100.00%	0.00%			
Apr-02	1	1	100.00%	0	0	6	7	85.71%	34.99%	-0.38	-1.23	No
May-02						2	2	100.00%	0.00%			
Jun-02						5	5	100.00%	0.00%			
Jul-02						8	8	100.00%	0.00%			
Aug-02						9	9	100.00%	0.00%			
Sep-02						5	5	100.00%	0.00%			
Oct-02						3	3	100.00%	0.00%			
Nov-02	1	1	100.00%	1	0	6	6	100.00%	N/A	N/A	N/A	
Dec-02						8	8	100.00%	0.00%			

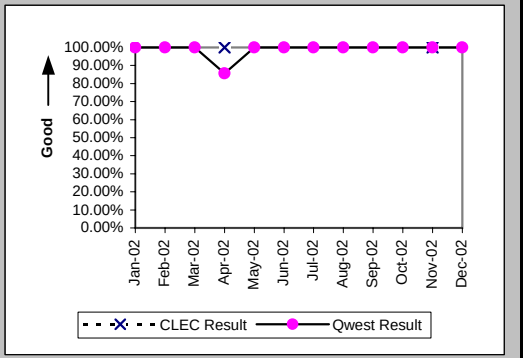

All Troubles Cleared within 48 hours (Percent) (MR-4B) (Parity)-- Dispatches Outside MSAs

Date	CLEC Num	CLEC Denom	CLEC Result	PID Exc	Data Exc	Qwest Num	Qwest Denom	Qwest Result	Qwest Std De	Mod Z Scr	Parity Scr	Diff Signif?
Jan-02						3	3	100.00%	0.00%			
Feb-02						7	7	100.00%	0.00%			
Mar-02						6	6	100.00%	0.00%			
Apr-02	1	1	100.00%	0	0	7	7	100.00%	N/A	N/A	N/A	
May-02						2	2	100.00%	0.00%			
Jun-02						5	5	100.00%	0.00%			
Jul-02						8	8	100.00%	0.00%			
Aug-02						9	9	100.00%	0.00%			
Sep-02						5	5	100.00%	0.00%			
Oct-02						3	3	100.00%	0.00%			
Nov-02	1	1	100.00%	1	0	6	6	100.00%	N/A	N/A	N/A	
Dec-02						8	8	100.00%	0.00%			

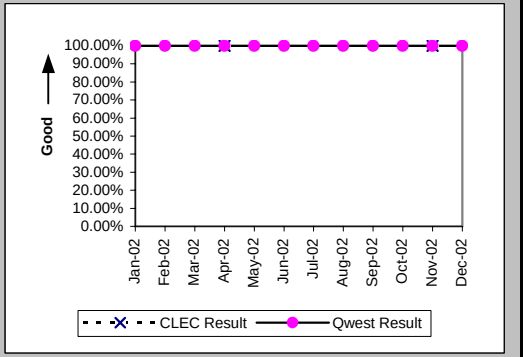

Mean Time to Restore (Hours:Minutes) (MR-6B) (Parity)-- Dispatches Outside MSAs

Date	CLEC Num	CLEC Denom	CLEC Result	PID Exc	Data Exc	Qwest Num	Qwest Denom	Qwest Result	Qwest Std De	Mod Z Scr	Parity Scr	Diff Signif?
Jan-02						41:44	3	13:55	6:12			
Feb-02						29:31	7	4:13	2:02			
Mar-02						28:01	6	4:40	3:11			
Apr-02	22:46	1	22:46	0	0	59:45	7	8:32	13:54	1.45	-0.12	No
May-02						7:33	2	3:46	1:34			
Jun-02						27:50	5	5:34	2:07			
Jul-02						44:16	8	5:32	6:22			
Aug-02						17:25	9	1:56	1:10			
Sep-02						19:18	5	3:52	1:51			
Oct-02						10:39	3	3:33	0:54			
Nov-02	0:58	1	0:58	1	0	15:15	6	2:32	1:48	-0.81	-1.49	No
Dec-02						50:09	8	6:16	6:40			

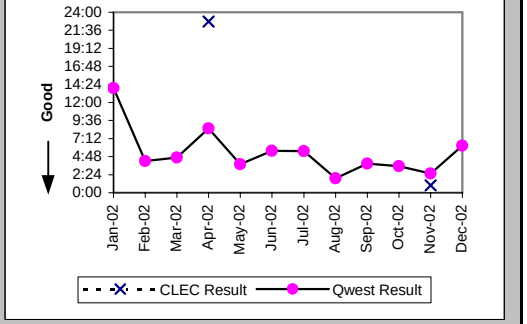

Checklist #14 - Resale - Basic ISDN Repair

Repair Repeat Report Rate (Percent) (MR-7B) (Parity)-- Dispatches Outside MSAs

Date	CLEC Num	CLEC Denom	CLEC Result	PID Exc	Data Exc	Qwest Num	Qwest Denom	Qwest Result	Qwest Std De	Mod Z Scr	Parity Scr	Diff Signif?
Jan-02						0	3	0.00%	0.00%			
Feb-02						1	7	14.29%	34.99%			
Mar-02						0	6	0.00%	0.00%			
Apr-02	0	1	0.00%	0	0	3	7	42.86%	49.49%	-0.81	-1.49	No
May-02						0	2	0.00%	0.00%			
Jun-02						0	5	0.00%	0.00%			
Jul-02						2	8	25.00%	43.30%			
Aug-02						0	9	0.00%	0.00%			
Sep-02						1	5	20.00%	40.00%			
Oct-02						0	3	0.00%	0.00%			
Nov-02	0	1	0.00%	1	0	1	6	16.67%	37.27%	-0.41	-1.25	No
Dec-02						0	8	0.00%	0.00%			

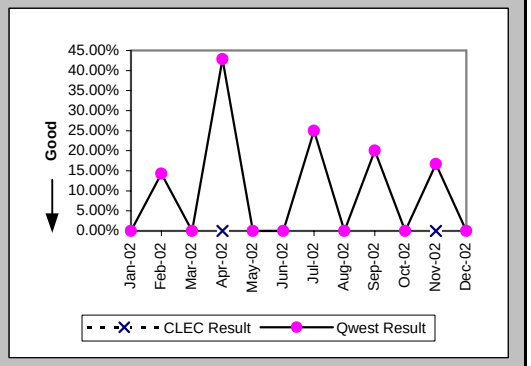

Repair Repeat Report Rate (Percent) (MR-7B*) (Parity)-- Dispatches Outside MSAs

Date	CLEC Num	CLEC Denom	CLEC Result	PID Exc	Data Exc	Qwest Num	Qwest Denom	Qwest Result	Qwest Std De	Mod Z Scr	Parity Scr	Diff Signif?
Jan-02						0	3	0.00%	0.00%			
Feb-02						1	6	16.67%	37.27%			
Mar-02						0	4	0.00%	0.00%			
Apr-02	0	1	0.00%	0	0	3	4	75.00%	43.30%	-1.55	-1.94	No
May-02						0	2	0.00%	0.00%			
Jun-02						0	4	0.00%	0.00%			
Jul-02						2	7	28.57%	45.18%			
Aug-02						0	2	0.00%	0.00%			
Sep-02						0	4	0.00%	0.00%			
Oct-02						0	3	0.00%	0.00%			
Nov-02						1	6	16.67%	37.27%			
Dec-02												

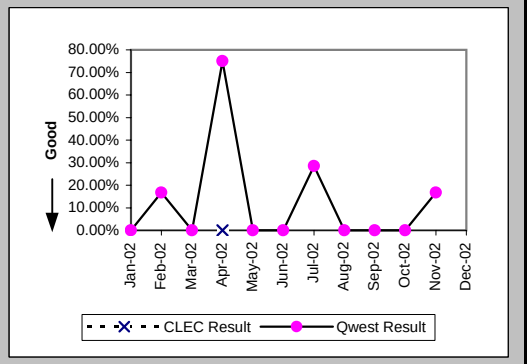

Repair Appointments Met (Percent) (MR-9B) (Parity)-- Dispatches Outside MSAs

Date	CLEC Num	CLEC Denom	CLEC Result	PID Exc	Data Exc	Qwest Num	Qwest Denom	Qwest Result	Qwest Std De	Mod Z Scr	Parity Scr	Diff Signif?
Jan-02												
Feb-02												
Mar-02												
Apr-02												
May-02												
Jun-02												
Jul-02												
Aug-02												
Sep-02												
Oct-02												
Nov-02												
Dec-02						1	1	100.00%	0.00%			

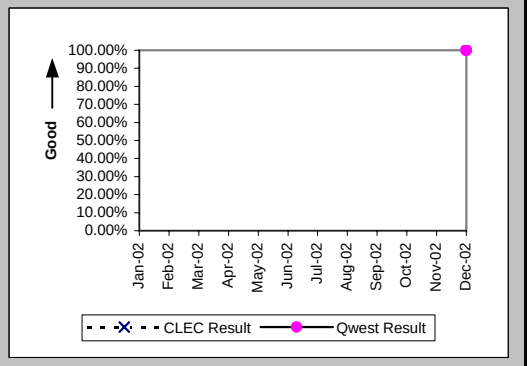

Checklist #14 - Resale - Basic ISDN Repair

Out of Service Cleared within 24 hours (Percent) (MR-3C) (Parity)-- No Dispatches

Date	CLEC Num	CLEC Denom	CLEC Result	PID Exc	Data Exc	Qwest Num	Qwest Denom	Qwest Result	Qwest Std De	Mod Z Scr	Parity Scr	Diff Signif?
Jan-02						54	54	100.00%	0.00%			
Feb-02	1	1	100.00%	1	0	59	59	100.00%	N/A	N/A	N/A	
Mar-02						77	77	100.00%	0.00%			
Apr-02	1	1	100.00%	0	0	76	76	100.00%	N/A	N/A	N/A	
May-02						60	61	98.36%	12.70%			
Jun-02						61	61	100.00%	0.00%			
Jul-02						54	54	100.00%	0.00%			
Aug-02						65	65	100.00%	0.00%			
Sep-02						37	37	100.00%	0.00%			
Oct-02						35	35	100.00%	0.00%			
Nov-02						55	55	100.00%	0.00%			
Dec-02	1	1	100.00%	0	0	61	61	100.00%	N/A	N/A	N/A	

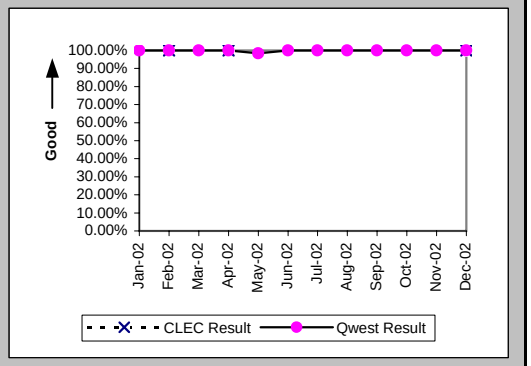

All Troubles Cleared within 48 hours (Percent) (MR-4C) (Parity)-- No Dispatches

Date	CLEC Num	CLEC Denom	CLEC Result	PID Exc	Data Exc	Qwest Num	Qwest Denom	Qwest Result	Qwest Std De	Mod Z Scr	Parity Scr	Diff Signif?
Jan-02						54	54	100.00%	0.00%			
Feb-02	1	1	100.00%	1	0	60	60	100.00%	N/A	N/A	N/A	
Mar-02						77	77	100.00%	0.00%			
Apr-02	1	1	100.00%	0	0	76	76	100.00%	N/A	N/A	N/A	
May-02						61	61	100.00%	0.00%			
Jun-02						61	61	100.00%	0.00%			
Jul-02						54	54	100.00%	0.00%			
Aug-02						65	65	100.00%	0.00%			
Sep-02						37	37	100.00%	0.00%			
Oct-02						35	35	100.00%	0.00%			
Nov-02						56	56	100.00%	0.00%			
Dec-02	1	1	100.00%	0	0	61	61	100.00%	N/A	N/A	N/A	

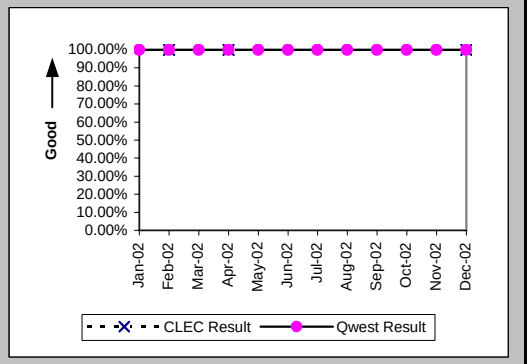

Mean Time to Restore (Hours:Minutes) (MR-6C) (Parity)-- No Dispatches

Date	CLEC Num	CLEC Denom	CLEC Result	PID Exc	Data Exc	Qwest Num	Qwest Denom	Qwest Result	Qwest Std De	Mod Z Scr	Parity Scr	Diff Signif?
Jan-02						77:36	54	1:26	1:37			
Feb-02	0:27	1	0:27	1	0	62:27	60	1:02	0:55	-0.64	-1.39	No
Mar-02						89:31	77	1:10	1:22			
Apr-02	18:58	1	18:58	0	0	95:29	76	1:15	1:26	2.58	0.57	Yes
May-02						90:22	61	1:29	4:18			
Jun-02						65:00	61	1:04	2:10			
Jul-02						99:02	54	1:50	1:57			
Aug-02						105:54	65	1:38	1:55			
Sep-02						58:45	37	1:35	2:09			
Oct-02						43:52	35	1:15	1:17			
Nov-02						83:01	56	1:29	1:51			
Dec-02	2:53	1	2:53	0	0	78:09	61	1:17	1:29	1.09	-0.34	No

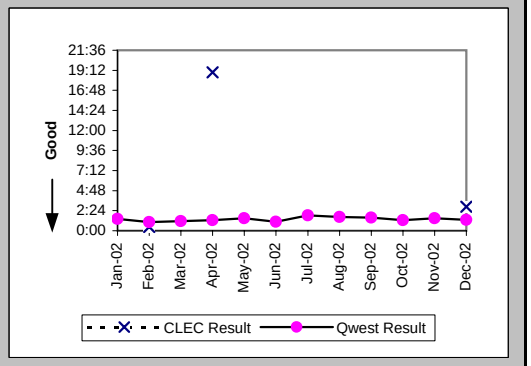

Checklist #14 - Resale - Basic ISDN Repair

Repair Repeat Report Rate (Percent) (MR-7C) (Parity)-- No Dispatches

Date	CLEC Num	CLEC Denom	CLEC Result	PID Exc	Data Exc	Qwest Num	Qwest Denom	Qwest Result	Qwest Std De	Mod Z Scr	Parity Scr	Diff Signif?
Jan-02						9	54	16.67%	37.27%			
Feb-02	1	1	100.00%	1	0	13	60	21.67%	41.20%	1.23	-0.25	No
Mar-02						11	77	14.29%	34.99%			
Apr-02	0	1	0.00%	0	0	15	76	19.74%	39.80%	-0.49	-1.3	No
May-02						14	61	22.95%	42.05%			
Jun-02						8	61	13.11%	33.76%			
Jul-02						11	54	20.37%	40.28%			
Aug-02						18	65	27.69%	44.75%			
Sep-02						12	37	32.43%	46.81%			
Oct-02						8	35	22.86%	41.99%			
Nov-02						9	56	16.07%	36.73%			
Dec-02	0	1	0.00%	0	0	13	61	21.31%	40.95%	-0.52	-1.31	No

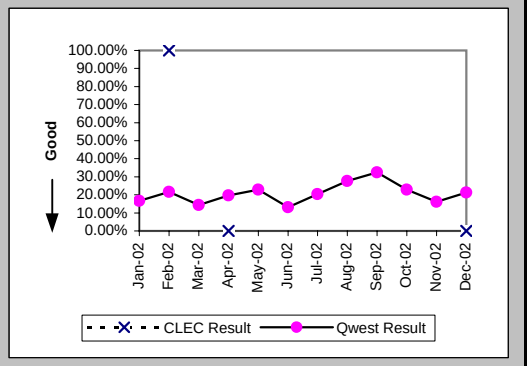

Repair Repeat Report Rate (Percent) (MR-7C*) (Parity)-- No Dispatches

Date	CLEC Num	CLEC Denom	CLEC Result	PID Exc	Data Exc	Qwest Num	Qwest Denom	Qwest Result	Qwest Std De	Mod Z Scr	Parity Scr	Diff Signif?
Jan-02						7	32	21.88%	41.34%			
Feb-02	1	1	100.00%	1	0	2	17	11.76%	32.22%	1.45	-0.12	No
Mar-02						3	27	11.11%	31.43%			
Apr-02	0	1	0.00%	0	0	4	28	14.29%	34.99%	-0.4	-1.24	No
May-02						4	15	26.67%	44.22%			
Jun-02						1	20	5.00%	21.79%			
Jul-02						4	24	16.67%	37.27%			
Aug-02						8	25	32.00%	46.65%			
Sep-02						6	11	54.55%	49.79%			
Oct-02						2	10	20.00%	40.00%			
Nov-02						4	26	15.38%	36.08%			
Dec-02												

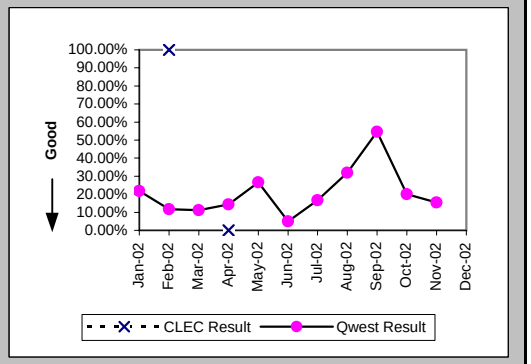

Repair Appointments Met (Percent) (MR-9C) (Parity)-- No Dispatches

Date	CLEC Num	CLEC Denom	CLEC Result	PID Exc	Data Exc	Qwest Num	Qwest Denom	Qwest Result	Qwest Std De	Mod Z Scr	Parity Scr	Diff Signif?
Jan-02						1	1	100.00%	0.00%			
Feb-02						1	1	100.00%	0.00%			
Mar-02												
Apr-02						1	1	100.00%	0.00%			
May-02												
Jun-02												
Jul-02												
Aug-02												
Sep-02												
Oct-02												
Nov-02						1	1	100.00%	0.00%			
Dec-02												

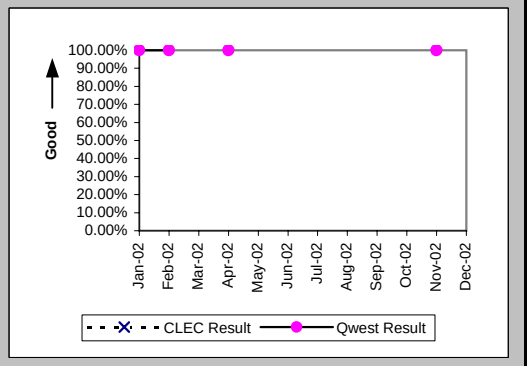

Checklist #14 - Resale - Basic ISDN Repair

Trouble Rate (Percent) (MR-8) (Parity)

Date	CLEC Num	CLEC Denom	CLEC Result	PID Exc	Data Exc	Qwest Num	Qwest Denom	Qwest Result	Qwest Std De	Mod Z Scr	Parity Scr	Diff Signif?
Jan-02	0	91	0.00%	0	0	87	9683	0.90%	9.44%	-0.9	-1.55	No
Feb-02	1	92	1.09%	1	0	88	9584	0.92%	9.54%	0.26	-0.84	No
Mar-02	0	92	0.00%	0	0	100	9540	1.05%	10.18%	-0.98	-1.6	No
Apr-02	2	88	2.27%	0	0	112	9478	1.18%	10.81%	0.9	-0.45	No
May-02	0	83	0.00%	0	0	96	9440	1.02%	10.03%	-0.92	-1.56	No
Jun-02	0	84	0.00%	0	0	90	9400	0.96%	9.74%	-0.9	-1.55	No
Jul-02	0	83	0.00%	0	0	83	9283	0.89%	9.41%	-0.86	-1.52	No
Aug-02	0	87	0.00%	0	0	93	9115	1.02%	10.05%	-0.94	-1.57	No
Sep-02	0	80	0.00%	0	0	70	9043	0.77%	8.76%	-0.79	-1.48	No
Oct-02	0	94	0.00%	0	0	60	8926	0.67%	8.17%	-0.79	-1.48	No
Nov-02	1	99	1.01%	1	0	87	8806	0.99%	9.89%	0.12	-0.93	No
Dec-02	1	102	0.98%	0	0	97	8822	1.10%	10.43%	-0.11	-1.07	No

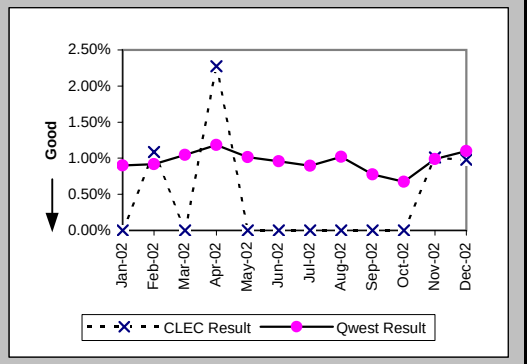

Trouble Rate (Percent) (MR-8*) (Parity)

Date	CLEC Num	CLEC Denom	CLEC Result	PID Exc	Data Exc	Qwest Num	Qwest Denom	Qwest Result	Qwest Std De	Mod Z Scr	Parity Scr	Diff Signif?
Jan-02	0	91	0.00%	0	0	61	9683	0.63%	7.91%	-0.76	-1.46	No
Feb-02	1	92	1.09%	1	0	41	9584	0.43%	6.53%	0.85	-0.48	No
Mar-02	0	92	0.00%	0	0	47	9540	0.49%	7.00%	-0.67	-1.41	No
Apr-02	2	88	2.27%	0	0	55	9478	0.58%	7.60%	1.62	-0.02	No
May-02	0	83	0.00%	0	0	41	9440	0.43%	6.58%	-0.6	-1.36	No
Jun-02	0	84	0.00%	0	0	43	9400	0.46%	6.75%	-0.62	-1.38	No
Jul-02	0	83	0.00%	0	0	45	9283	0.48%	6.95%	-0.63	-1.38	No
Aug-02	0	87	0.00%	0	0	42	9115	0.46%	6.77%	-0.63	-1.38	No
Sep-02	0	80	0.00%	0	0	37	9043	0.41%	6.38%	-0.57	-1.35	No
Oct-02	0	94	0.00%	0	0	27	8926	0.30%	5.49%	-0.53	-1.32	No
Nov-02	0	99	0.00%	0	0	50	8806	0.57%	7.51%	-0.75	-1.45	No
Dec-02												

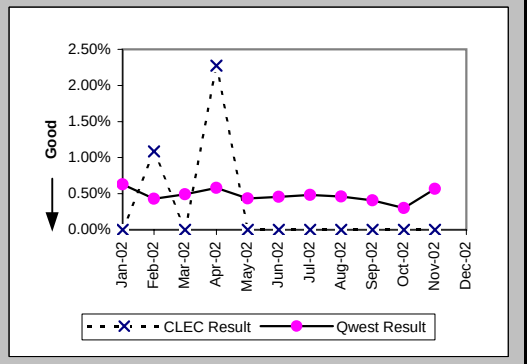

Customer and Non-Qwest Related Trouble Reports (Percent) (MR-10) (Diagnostic)

Date	CLEC Num	CLEC Denom	CLEC Result	PID Exc	Data Exc	Qwest Num	Qwest Denom	Qwest Result	Qwest Std De	Mod Z Scr	Parity Scr	Diff Signif?
Jan-02						50	137	36.50%	48.14%			
Feb-02	1	2	50.00%	0	0	38	126	30.16%	45.89%	0.49	-0.7	No
Mar-02						34	134	25.37%	43.51%			
Apr-02	0	2	0.00%	0	0	39	151	25.83%	43.77%	-0.83	-1.5	No
May-02						44	140	31.43%	46.42%			
Jun-02						20	110	18.18%	38.57%			
Jul-02						29	112	25.89%	43.80%			
Aug-02						28	121	23.14%	42.17%			
Sep-02						31	101	30.69%	46.12%			
Oct-02						30	90	33.33%	47.14%			
Nov-02	1	2	50.00%	0	0	30	117	25.64%	43.67%	0.63	-0.62	No
Dec-02	0	1	0.00%	0	0	31	128	24.22%	42.84%	-0.56	-1.34	No

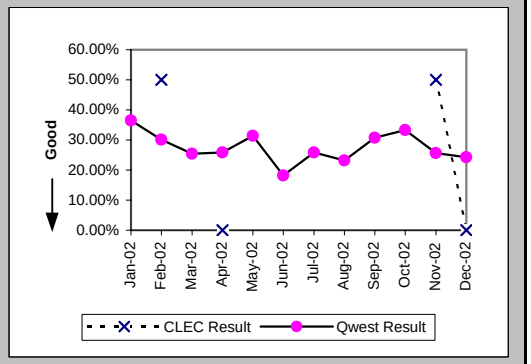

Checklist #14 - Resale - Qwest DSL Installation

Installation Commitments Met (Percent) (OP-3A) (Parity)-- Dispatches Within MSAs

Date	CLEC Num	CLEC Denom	CLEC Result	PID Exc	Data Exc	Qwest Num	Qwest Denom	Qwest Result	Qwest Std De	Mod Z Scr	Parity Scr	Diff Signif?
Jan-02						309	321	96.26%	18.97%			
Feb-02						318	328	96.95%	17.19%			
Mar-02						258	263	98.10%	13.66%			
Apr-02						259	265	97.74%	14.88%			
May-02						256	259	98.84%	10.70%			
Jun-02						283	289	97.92%	14.26%			
Jul-02	1	1	100.00%	0	0	329	340	96.76%	17.69%	-0.18	-1.11	No
Aug-02	1	1	100.00%	0	0	235	244	96.31%	18.85%	-0.2	-1.12	No
Sep-02						248	264	93.94%	23.86%			
Oct-02	1	1	100.00%	0	0	249	262	95.04%	21.72%	-0.23	-1.14	No
Nov-02	2	2	100.00%	0	0	216	225	96.00%	19.60%	-0.29	-1.17	No
Dec-02	2	2	100.00%	0	0	192	201	95.52%	20.68%	-0.3	-1.19	No

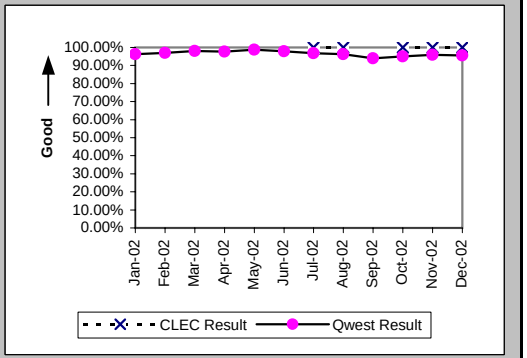

Installation Interval (Average Days) (OP-4A) (Parity)-- Dispatches Within MSAs

Date	CLEC Num	CLEC Denom	CLEC Result	PID Exc	Data Exc	Qwest Num	Qwest Denom	Qwest Result	Qwest Std De	Mod Z Scr	Parity Scr	Diff Signif?
Jan-02						3311	323	10.25	3.99			
Feb-02						3445	330	10.44	7.61			
Mar-02						2669	264	10.11	4.15			
Apr-02						2795	268	10.43	4.15			
May-02						2642	260	10.16	3.27			
Jun-02						2953	291	10.15	3.02			
Jul-02	6	1	6.00	0	0	2183	342	6.38	3.33	-0.11	-1.07	No
Aug-02	5	1	5.00	0	0	1483	247	6.00	3.16	-0.32	-1.19	No
Sep-02						1504	265	5.68	2.82			
Oct-02	5	1	5.00	0	0	1523	268	5.68	2.81	-0.24	-1.15	No
Nov-02	4	2	2.00	0	0	1256	228	5.51	2.23	-2.21	-2.34	No
Dec-02	13	2	6.50	0	0	1118	203	5.51	1.87	0.94	-0.43	No

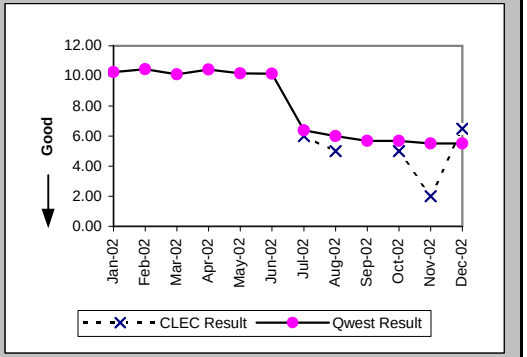

Delayed Days for Non-Facility Reasons (Average Days) (OP-6A-1) (Parity)-- Dispatches Within MSAs

Date	CLEC Num	CLEC Denom	CLEC Result	PID Exc	Data Exc	Qwest Num	Qwest Denom	Qwest Result	Qwest Std De	Mod Z Scr	Parity Scr	Diff Signif?
Jan-02						92	11	8.36	14.65			
Feb-02						177	9	19.67	38.83			
Mar-02						17	5	3.40	2.30			
Apr-02						53	4	13.25	23.84			
May-02						4	3	1.33	0.58			
Jun-02						17	6	2.83	2.32			
Jul-02						33	11	3.00	5.20			
Aug-02						52	10	5.20	4.96			
Sep-02						83	16	5.19	4.82			
Oct-02						49	15	3.27	4.62			
Nov-02						25	9	2.78	2.33			
Dec-02						23	8	2.88	2.64			

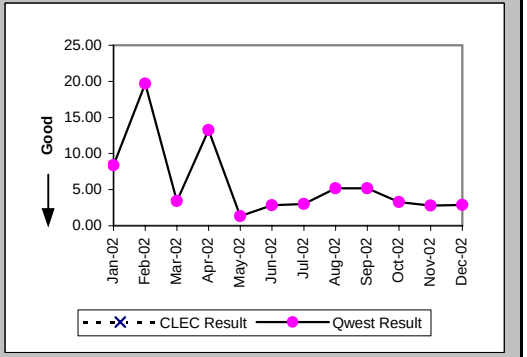

Checklist #14 - Resale - Qwest DSL Installation

Delayed Days for Facility Reasons (Average Days) (OP-6B-1) (Parity)-- Dispatches Within MSAs

Date	CLEC Num	CLEC Denom	CLEC Result	PID Exc	Data Exc	Qwest Num	Qwest Denom	Qwest Result	Qwest Std De	Mod Z Scr	Parity Scr	Diff Signif?
Jan-02						17	1	17.00				
Feb-02						16	1	16.00				
Mar-02						54	1	54.00				
Apr-02						37	2	18.50	20.51			
May-02												
Jun-02												
Jul-02												
Aug-02						6	1	6.00				
Sep-02												
Oct-02												
Nov-02												
Dec-02												

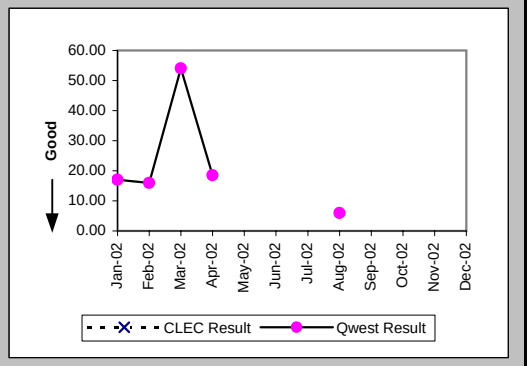

Installation Commitments Met (Percent) (OP-3B) (Parity)-- Dispatches Outside MSAs

Date	CLEC Num	CLEC Denom	CLEC Result	PID Exc	Data Exc	Qwest Num	Qwest Denom	Qwest Result	Qwest Std De	Mod Z Scr	Parity Scr	Diff Signif?
Jan-02						6	6	100.00%	0.00%			
Feb-02						6	6	100.00%	0.00%			
Mar-02						3	3	100.00%	0.00%			
Apr-02						7	7	100.00%	0.00%			
May-02						4	5	80.00%	40.00%			
Jun-02						5	5	100.00%	0.00%			
Jul-02						14	15	93.33%	24.94%			
Aug-02						5	8	62.50%	48.41%			
Sep-02						18	20	90.00%	30.00%			
Oct-02						17	24	70.83%	45.45%			
Nov-02						22	27	81.48%	38.84%			
Dec-02						19	19	100.00%	0.00%			

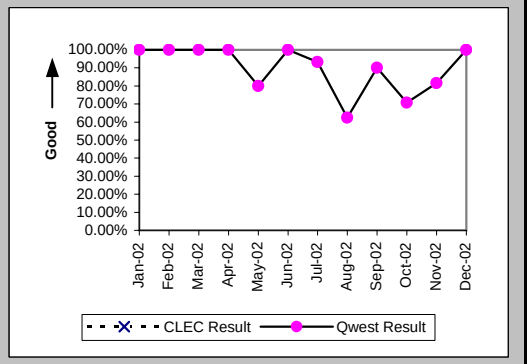

Installation Interval (Average Days) (OP-4B) (Parity)-- Dispatches Outside MSAs

Date	CLEC Num	CLEC Denom	CLEC Result	PID Exc	Data Exc	Qwest Num	Qwest Denom	Qwest Result	Qwest Std De	Mod Z Scr	Parity Scr	Diff Signif?
Jan-02						66	6	11.00	1.10			
Feb-02						63	6	10.50	2.26			
Mar-02						32	3	10.67	3.51			
Apr-02						76	7	10.86	3.67			
May-02						42	5	8.40	3.51			
Jun-02						46	5	9.20	3.96			
Jul-02						107	16	6.69	2.77			
Aug-02						71	9	7.89	3.55			
Sep-02						121	20	6.05	1.67			
Oct-02						153	25	6.12	2.62			
Nov-02						196	28	7.00	6.02			
Dec-02						111	20	5.55	1.15			

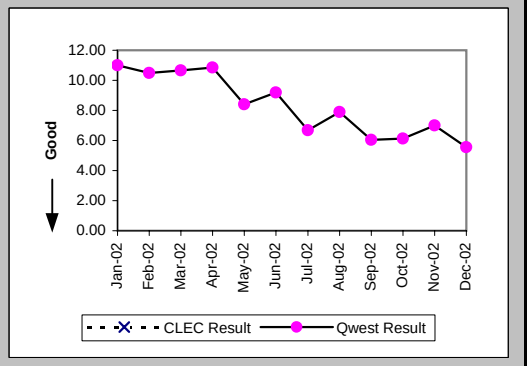

Checklist #14 - Resale - Qwest DSL Installation

Delayed Days for Non-Facility Reasons (Average Days) (OP-6A-2) (Parity)-- Dispatches Outside MSAs

Date	CLEC Num	CLEC Denom	CLEC Result	PID Exc	Data Exc	Qwest Num	Qwest Denom	Qwest Result	Qwest Std De	Mod Z Scr	Parity Scr	Diff Signif?
Jan-02												
Feb-02												
Mar-02												
Apr-02												
May-02						2	1	2.00				
Jun-02												
Jul-02						1	1	1.00				
Aug-02						10	4	2.50	1.00			
Sep-02						4	2	2.00	1.41			
Oct-02						20	8	2.50	2.62			
Nov-02						38	5	7.60	13.11			
Dec-02												

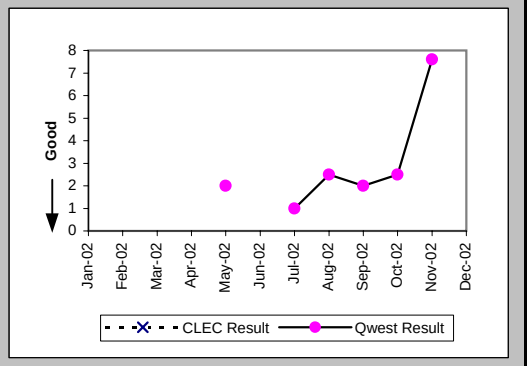

Installation Commitments Met (Percent) (OP-3C) (Parity)-- No Dispatches

Date	CLEC Num	CLEC Denom	CLEC Result	PID Exc	Data Exc	Qwest Num	Qwest Denom	Qwest Result	Qwest Std De	Mod Z Scr	Parity Scr	Diff Signif?
Jan-02	7	7	100.00%	0	0	2461	2505	98.24%	13.14%	-0.35	-1.21	No
Feb-02	8	8	100.00%	0	0	2350	2398	98.00%	14.01%	-0.4	-1.25	No
Mar-02	9	9	100.00%	0	0	2400	2423	99.05%	9.70%	-0.29	-1.18	No
Apr-02	6	6	100.00%	0	0	2820	2843	99.19%	8.96%	-0.22	-1.13	No
May-02	12	12	100.00%	0	0	2196	2215	99.14%	9.22%	-0.32	-1.2	No
Jun-02	10	10	100.00%	0	0	2126	2138	99.44%	7.47%	-0.24	-1.14	No
Jul-02	37	37	100.00%	0	0	3785	3820	99.08%	9.53%	-0.58	-1.35	No
Aug-02	28	29	96.55%	0	0	3252	3271	99.42%	7.60%	1.37	-0.17	No
Sep-02	19	19	100.00%	0	0	2874	2908	98.83%	10.75%	-0.47	-1.29	No
Oct-02	14	14	100.00%	0	0	3359	3381	99.35%	8.04%	-0.3	-1.18	No
Nov-02	8	8	100.00%	0	0	2612	2629	99.35%	8.02%	-0.23	-1.14	No
Dec-02	17	19	89.47%	0	0	3143	3154	99.65%	5.90%	3.08	0.87	Yes

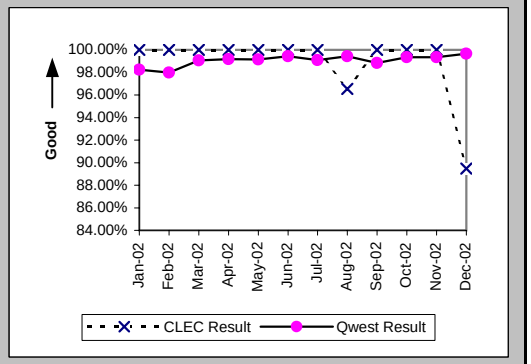

Installation Interval (Average Days) (OP-4C) (Parity)-- No Dispatches

Date	CLEC Num	CLEC Denom	CLEC Result	PID Exc	Data Exc	Qwest Num	Qwest Denom	Qwest Result	Qwest Std De	Mod Z Scr	Parity Scr	Diff Signif?
Jan-02	10	1	10.00	6	0	13101	1378	9.51	2.10	-0.78	-1.47	No
Feb-02	10	3	3.33	5	0	15289	1656	9.23	3.36	-3.03	-2.84	No
Mar-02	20	3	6.67	6	0	15389	1593	9.66	1.42	-3.64	-3.21	No
Apr-02	27	4	6.75	2	0	18363	1888	9.73	1.63	-3.64	-3.22	No
May-02	65	9	7.22	3	0	14663	1514	9.68	4.89	-1.51	-1.92	No
Jun-02	62	8	7.75	2	0	13145	1412	9.31	1.68	-2.61	-2.59	No
Jul-02	121	30	4.03	7	0	10318	2113	4.88	0.61	-7.54	-5.58	No
Aug-02	106	21	5.05	8	0	10922	2231	4.90	1.19	1.59	-0.03	No
Sep-02	61	12	5.08	7	0	10490	2157	4.86	1.15	1.57	-0.04	No
Oct-02	40	9	4.44	5	0	12206	2480	4.92	1.48	-0.96	-1.59	No
Nov-02	30	6	5.00	2	0	9381	1904	4.93	0.75	1.52	-0.07	No
Dec-02	62	12	5.17	7	0	9500	1942	4.89	0.53	2.58	0.57	Yes

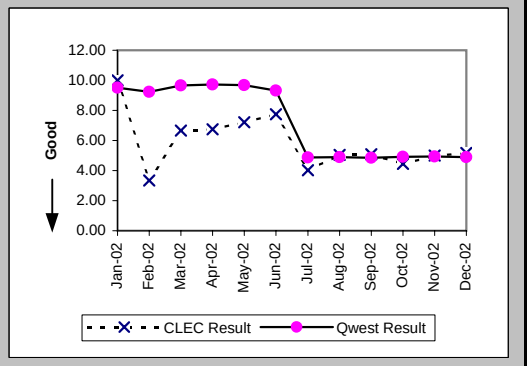

Checklist #14 - Resale - Qwest DSL Installation

Delayed Days for Non-Facility Reasons (Average Days) (OP-6A-3) (Parity)-- No Dispatches

Date	CLEC Num	CLEC Denom	CLEC Result	PID Exc	Data Exc	Qwest Num	Qwest Denom	Qwest Result	Qwest Std De	Mod Z Scr	Parity Scr	Diff Signif?
Jan-02						152	35	4.34	4.98			
Feb-02						465	43	10.81	13.53			
Mar-02						107	22	4.86	4.79			
Apr-02						98	16	6.12	6.65			
May-02						447	19	23.53	41.95			
Jun-02						41	11	3.73	2.83			
Jul-02						157	21	7.48	14.20			
Aug-02	2	1	2.00	0	0	122	18	6.78	9.24	-0.5	-1.31	No
Sep-02						123	29	4.24	7.01			
Oct-02						107	20	5.35	4.87			
Nov-02						57	15	3.80	3.17			
Dec-02	5	2	2.50	0	0	28	11	2.55	1.92	-0.03	-1.02	No

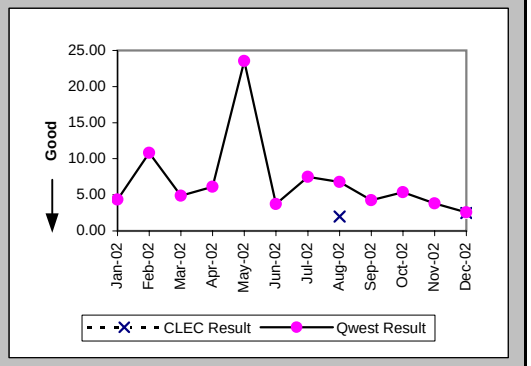

Delayed Days for Facility Reasons (Average Days) (OP-6B-3) (Parity)-- No Dispatches

Date	CLEC Num	CLEC Denom	CLEC Result	PID Exc	Data Exc	Qwest Num	Qwest Denom	Qwest Result	Qwest Std De	Mod Z Scr	Parity Scr	Diff Signif?
Jan-02						111	9	12.33	8.19			
Feb-02						59	5	11.80	5.17			
Mar-02						55	1	55.00				
Apr-02						76	7	10.86	4.74			
May-02						5	1	5.00				
Jun-02						1	1	1.00				
Jul-02						5	3	1.67	0.58			
Aug-02						10	1	10.00				
Sep-02						1	1	1.00				
Oct-02						67	2	33.50	40.31			
Nov-02						7	1	7.00				
Dec-02												

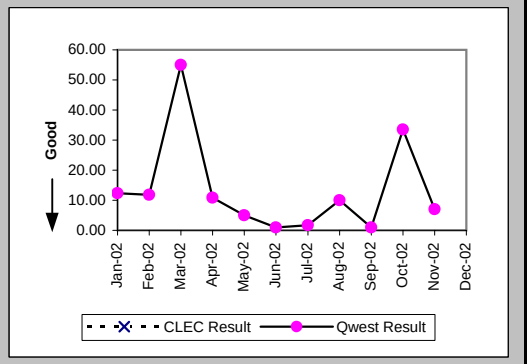

Installation Commitments Met (Percent) (OP-3D) (Parity)-- Interval Zone One

Date	CLEC Num	CLEC Denom	CLEC Result	PID Exc	Data Exc	Qwest Num	Qwest Denom	Qwest Result	Qwest Std De	Mod Z Scr	Parity Scr	Diff Signif?
Jan-02						40	46	86.96%	33.68%			
Feb-02	1	1	100.00%	0	0	18	22	81.82%	38.57%	-0.46	-1.28	No
Mar-02						17	18	94.44%	22.91%			
Apr-02	1	1	100.00%	0	0	34	38	89.47%	30.69%	-0.34	-1.21	No
May-02						28	29	96.55%	18.25%			
Jun-02						21	24	87.50%	33.07%			
Jul-02	2	2	100.00%	0	0	15	17	88.24%	32.22%	-0.49	-1.3	No
Aug-02	1	1	100.00%	0	0	11	13	84.62%	36.08%	-0.41	-1.25	No
Sep-02	1	1	100.00%	0	0	11	11	100.00%	N/A	N/A	N/A	
Oct-02						12	13	92.31%	26.65%			
Nov-02	2	2	100.00%	0	0	8	8	100.00%	N/A	N/A	N/A	
Dec-02	1	1	100.00%	0	0	11	12	91.67%	27.64%	-0.29	-1.18	No

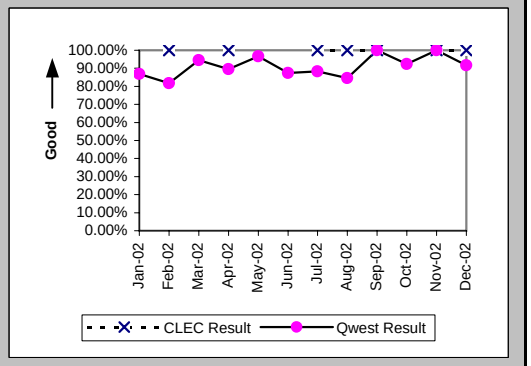

Checklist #14 - Resale - Qwest DSL Installation

Installation Interval (Average Days) (OP-4D) (Parity)-- Interval Zone One

Date	CLEC Num	CLEC Denom	CLEC Result	PID Exc	Data Exc	Qwest Num	Qwest Denom	Qwest Result	Qwest Std De	Mod Z Scr	Parity Scr	Diff Signif?
Jan-02						246	47	5.23	5.07			
Feb-02	3	1	3.00	0	0	106	21	5.05	4.82	-0.41	-1.25	No
Mar-02						56	18	3.11	2.97			
Apr-02	8	1	8.00	0	0	281	38	7.39	5.87	0.11	-0.93	No
May-02						157	28	5.61	3.81			
Jun-02						99	23	4.30	5.02			
Jul-02						74	17	4.35	3.46			
Aug-02						82	13	6.31	7.27			
Sep-02	7	1	7.00	0	0	90	11	8.18	15.46	-0.07	-1.04	No
Oct-02						29	11	2.64	2.01			
Nov-02	8	2	4.00	0	0	78	8	9.75	8.68	-0.84	-1.51	No
Dec-02	3	1	3.00	0	0	38	10	3.80	3.08	-0.25	-1.15	No

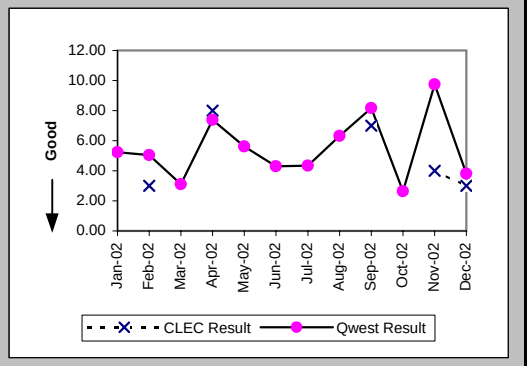

Delayed Days for Non-Facility Reasons (Average Days) (OP-6A-4) (Parity)-- Interval Zone One

Date	CLEC Num	CLEC Denom	CLEC Result	PID Exc	Data Exc	Qwest Num	Qwest Denom	Qwest Result	Qwest Std De	Mod Z Scr	Parity Scr	Diff Signif?
Jan-02						40	7	5.71	6.58			
Feb-02						27	4	6.75	2.63			
Mar-02						2	1	2.00				
Apr-02						13	4	3.25	2.22			
May-02						16	1	16.00				
Jun-02						10	3	3.33	2.52			
Jul-02						7	2	3.50	3.54			
Aug-02						4	2	2.00	1.41			
Sep-02												
Oct-02						5	1	5.00				
Nov-02												
Dec-02						2	1	2.00				

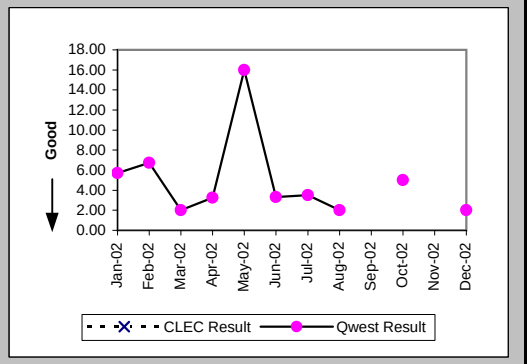

Installation Commitments Met (Percent) (OP-3E) (Parity)-- Interval Zone Two

Date	CLEC Num	CLEC Denom	CLEC Result	PID Exc	Data Exc	Qwest Num	Qwest Denom	Qwest Result	Qwest Std De	Mod Z Scr	Parity Scr	Diff Signif?
Jan-02						3	4	75.00%	43.30%			
Feb-02						1	2	50.00%	50.00%			
Mar-02						1	1	100.00%	0.00%			
Apr-02	1	1	100.00%	0	0	1	1	100.00%	N/A	N/A	N/A	
May-02						2	2	100.00%	0.00%			
Jun-02												
Jul-02						1	1	100.00%	0.00%			
Aug-02	1	1	100.00%	0	0	1	2	50.00%	50.00%	-0.82	-1.5	No
Sep-02						3	3	100.00%	0.00%			
Oct-02												
Nov-02												
Dec-02												

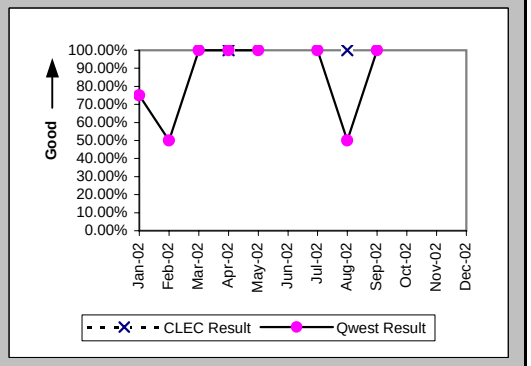

Checklist #14 - Resale - Qwest DSL Installation

Installation Interval (Average Days) (OP-4E) (Parity)-- Interval Zone Two

Date	CLEC Num	CLEC Denom	CLEC Result	PID Exc	Data Exc	Qwest Num	Qwest Denom	Qwest Result	Qwest Std De	Mod Z Scr	Parity Scr	Diff Signif?
Jan-02						24	4	6.00	3.56			
Feb-02						34	2	17.00	15.56			
Mar-02						7	1	7.00				
Apr-02						3	1	3.00				
May-02						15	2	7.50	2.12			
Jun-02												
Jul-02						5	1	5.00				
Aug-02	3	1	3.00	0	0	9	2	4.50	0.71	-1.73	-2.05	No
Sep-02						11	3	3.67	2.31			
Oct-02												
Nov-02												
Dec-02												

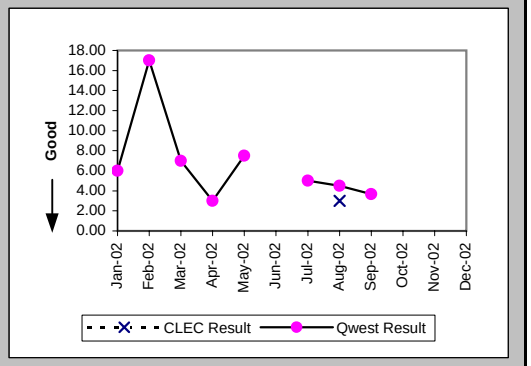

Delayed Days for Non-Facility Reasons (Average Days) (OP-6A-5) (Parity)-- Interval Zone Two

Date	CLEC Num	CLEC Denom	CLEC Result	PID Exc	Data Exc	Qwest Num	Qwest Denom	Qwest Result	Qwest Std De	Mod Z Scr	Parity Scr	Diff Signif?
Jan-02						1	1	1.00				
Feb-02						19	1	19.00				
Mar-02												
Apr-02						78	1	78.00				
May-02												
Jun-02												
Jul-02												
Aug-02						2	1	2.00				
Sep-02												
Oct-02						61	1	61.00				
Nov-02												
Dec-02												

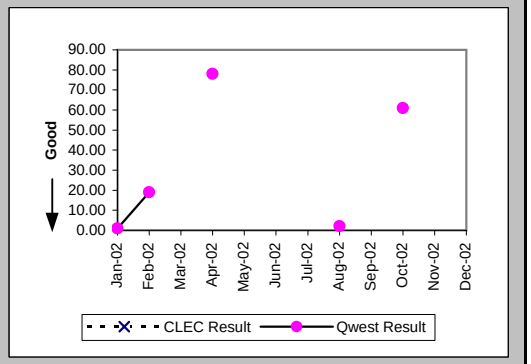

New Service Installation Quality (Percent) (OP-5) (Parity)-- Interval Zone One and Two

Date	CLEC Num	CLEC Denom	CLEC Result	PID Exc	Data Exc	Qwest Num	Qwest Denom	Qwest Result	Qwest Std De	Mod Z Scr	Parity Scr	Diff Signif?
Jan-02	13	13	100.00%	0	0	2940	2944	99.86%	3.68%	-0.13	-1.08	No
Feb-02	8	8	100.00%	0	0	2815	2822	99.75%	4.97%	-0.14	-1.09	No
Mar-02	9	9	100.00%	0	0	2724	2734	99.63%	6.04%	-0.18	-1.11	No
Apr-02	9	9	100.00%	0	0	2921	2935	99.52%	6.89%	-0.21	-1.13	No
May-02	10	10	100.00%	0	0	2832	2836	99.86%	3.75%	-0.12	-1.07	No
Jun-02	11	11	100.00%	0	0	2478	2485	99.72%	5.30%	-0.18	-1.11	No
Jul-02	25	25	100.00%	0	0	3321	3329	99.76%	4.90%	-0.24	-1.15	No
Aug-02	36	36	100.00%	0	0	3867	3872	99.87%	3.59%	-0.21	-1.13	No
Sep-02	26	26	100.00%	0	0	3371	3377	99.82%	4.21%	-0.21	-1.13	No
Oct-02	18	18	100.00%	0	0	3445	3449	99.88%	3.40%	-0.14	-1.09	No
Nov-02	14	14	100.00%			3290	3293	99.91%	3.02%	-0.11	-1.07	No
Dec-02	17	17	100.00%			3144	3144	100.00%	N/A	N/A	N/A	

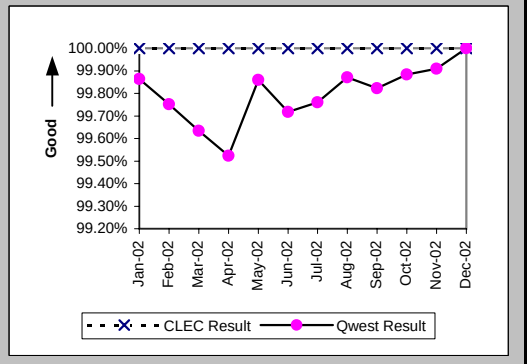

Checklist #14 - Resale - Qwest DSL Installation

New Service Installation Quality (Percent) (OP-5*) (Parity)-- Interval Zone One and Two

Date	CLEC Num	CLEC Denom	CLEC Result	PID Exc	Data Exc	Qwest Num	Qwest Denom	Qwest Result	Qwest Std De	Mod Z Scr	Parity Scr	Diff Signif?
Jan-02	13	13	100.00%	0	0	2941	2944	99.90%	3.19%	-0.11	-1.07	No
Feb-02	8	8	100.00%	0	0	2816	2822	99.79%	4.61%	-0.13	-1.08	No
Mar-02	9	9	100.00%	0	0	2726	2734	99.71%	5.40%	-0.16	-1.1	No
Apr-02	9	9	100.00%	0	0	2922	2935	99.56%	6.64%	-0.2	-1.12	No
May-02	10	10	100.00%	0	0	2832	2836	99.86%	3.75%	-0.12	-1.07	No
Jun-02	11	11	100.00%	0	0	2480	2485	99.80%	4.48%	-0.15	-1.09	No
Jul-02	25	25	100.00%	0	0	3322	3329	99.79%	4.58%	-0.23	-1.14	No
Aug-02	36	36	100.00%	0	0	3870	3872	99.95%	2.27%	-0.14	-1.08	No
Sep-02	26	26	100.00%	0	0	3372	3377	99.85%	3.85%	-0.2	-1.12	No
Oct-02	18	18	100.00%	0	0	3445	3449	99.88%	3.40%	-0.14	-1.09	No
Nov-02	14	14	100.00%	0	0	3291	3293	99.94%	2.46%	-0.09	-1.06	No
Dec-02												

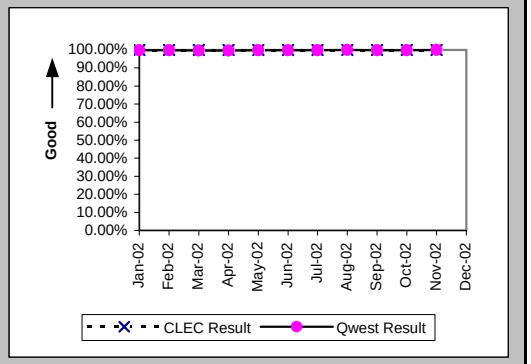

Checklist #14 - Resale - Qwest DSL Repair

Customer and Non-Qwest Related Trouble Reports (Percent) (MR-10) (Diagnostic)-- Interval Zone One and Two

Date	CLEC Num	CLEC Denom	CLEC Result	PID Exc	Data Exc	Qwest Num	Qwest Denom	Qwest Result	Qwest Std De	Mod Z Scr	Parity Scr	Diff Signif?
Jan-02						345	592	58.28%	49.31%			
Feb-02						463	603	76.78%	42.22%			
Mar-02	0	1	0.00%	0	0	393	637	61.70%	48.61%	-1.27	-1.77	No
Apr-02						224	436	51.38%	49.98%			
May-02						216	462	46.75%	49.89%			
Jun-02						203	461	44.03%	49.64%			
Jul-02						253	559	45.26%	49.77%			
Aug-02						270	560	48.21%	49.97%			
Sep-02						251	523	47.99%	49.96%			
Oct-02						193	350	55.14%	49.73%			
Nov-02	0	1	0.00%	0	0	268	506	52.96%	49.91%	-1.06	-1.64	No
Dec-02						228	400	57.00%	49.51%			

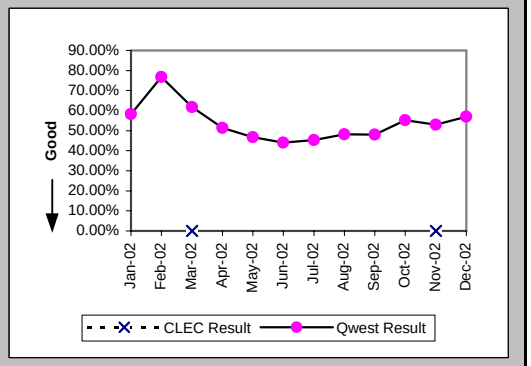

Out of Service Cleared within 24 hours (Percent) (MR-3D) (Parity)-- Interval Zone One

Date	CLEC Num	CLEC Denom	CLEC Result	PID Exc	Data Exc	Qwest Num	Qwest Denom	Qwest Result	Qwest Std De	Mod Z Scr	Parity Scr	Diff Signif?
Jan-02						196	234	83.76%	36.88%			
Feb-02						111	129	86.05%	34.65%			
Mar-02						180	222	81.08%	39.17%			
Apr-02						167	204	81.86%	38.53%			
May-02						210	236	88.98%	31.31%			
Jun-02						223	245	91.02%	28.59%			
Jul-02						243	297	81.82%	38.57%			
Aug-02						238	274	86.86%	33.78%			
Sep-02						216	259	83.40%	37.21%			
Oct-02						137	146	93.84%	24.05%			
Nov-02	1	1	100.00%	0	0	209	230	90.87%	28.80%	-0.32	-1.19	No
Dec-02						152	162	93.83%	24.07%			

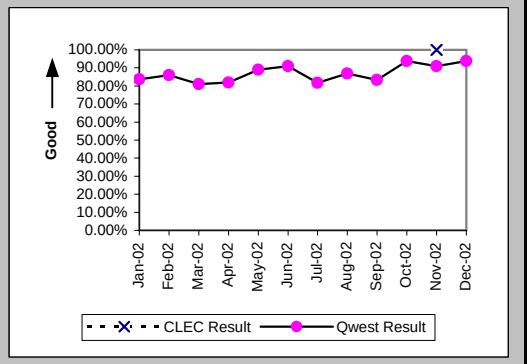

All Troubles Cleared within 48 hours (Percent) (MR-4D) (Parity)-- Interval Zone One

Date	CLEC Num	CLEC Denom	CLEC Result	PID Exc	Data Exc	Qwest Num	Qwest Denom	Qwest Result	Qwest Std De	Mod Z Scr	Parity Scr	Diff Signif?
Jan-02						224	235	95.32%	21.12%			
Feb-02						125	129	96.90%	17.33%			
Mar-02						206	225	91.56%	27.81%			
Apr-02						184	204	90.20%	29.74%			
May-02						229	236	97.03%	16.97%			
Jun-02						237	245	96.73%	17.77%			
Jul-02						269	297	90.57%	29.22%			
Aug-02						256	274	93.43%	24.77%			
Sep-02						243	261	93.10%	25.34%			
Oct-02						144	147	97.96%	14.14%			
Nov-02	1	1	100.00%	0	0	220	231	95.24%	21.30%	-0.22	-1.14	No
Dec-02						159	162	98.15%	13.48%			

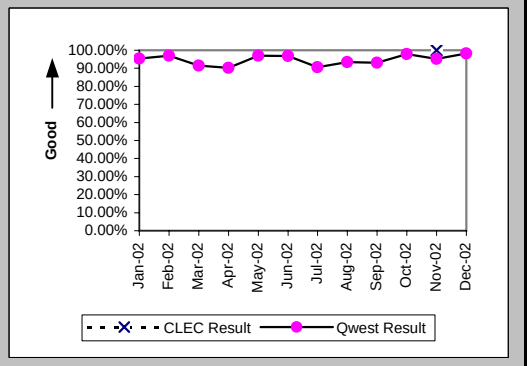

Checklist #14 - Resale - Qwest DSL Repair

Mean Time to Restore (Hours:Minutes) (MR-6D) (Parity)-- Interval Zone One

Date	CLEC Num	CLEC Denom	CLEC Result	PID Exc	Data Exc	Qwest Num	Qwest Denom	Qwest Result	Qwest Std De	Mod Z Scr	Parity Scr	Diff Signif?
Jan-02						3093:12	235	13:10	22:31			
Feb-02						1315:05	129	10:12	14:43			
Mar-02						3398:33	225	15:06	27:35			
Apr-02						3212:44	204	15:45	30:43			
May-02						2450:52	236	10:23	19:04			
Jun-02						1996:12	245	8:09	14:27			
Jul-02						5902:05	297	19:52	44:25			
Aug-02						2949:04	274	10:46	30:59			
Sep-02						3582:42	261	13:44	30:29			
Oct-02						937:57	147	6:23	13:15			
Nov-02	0:17	1	0:17	0	0	2365:24	231	10:14	38:55	-0.26	-1.16	No
Dec-02						1011:34	162	6:15	14:48			

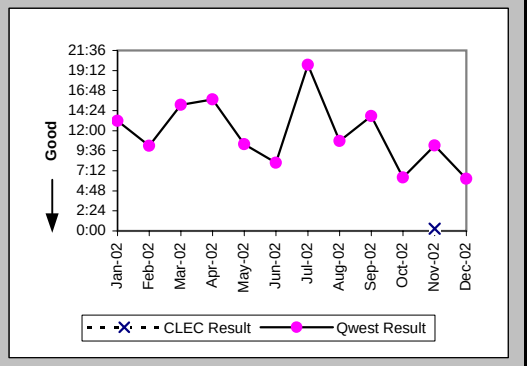

Repair Repeat Report Rate (Percent) (MR-7D) (Parity)-- Interval Zone One

Date	CLEC Num	CLEC Denom	CLEC Result	PID Exc	Data Exc	Qwest Num	Qwest Denom	Qwest Result	Qwest Std De	Mod Z Scr	Parity Scr	Diff Signif?
Jan-02						66	235	28.09%	44.94%			
Feb-02						50	129	38.76%	48.72%			
Mar-02						72	225	32.00%	46.65%			
Apr-02						57	204	27.94%	44.87%			
May-02						75	236	31.78%	46.56%			
Jun-02						62	245	25.31%	43.48%			
Jul-02						104	297	35.02%	47.70%			
Aug-02						105	274	38.32%	48.62%			
Sep-02						83	261	31.80%	46.57%			
Oct-02						49	147	33.33%	47.14%			
Nov-02	0	1	0.00%	0	0	44	231	19.05%	39.27%	-0.48	-1.29	No
Dec-02						34	162	20.99%	40.72%			

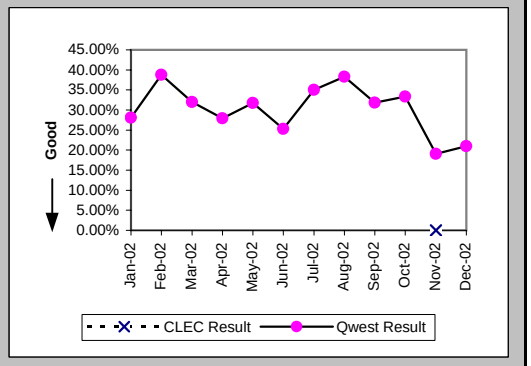

Repair Repeat Report Rate (Percent) (MR-7D*) (Parity)-- Interval Zone One

Date	CLEC Num	CLEC Denom	CLEC Result	PID Exc	Data Exc	Qwest Num	Qwest Denom	Qwest Result	Qwest Std De	Mod Z Scr	Parity Scr	Diff Signif?
Jan-02						47	141	33.33%	47.14%			
Feb-02						33	94	35.11%	47.73%			
Mar-02						50	163	30.67%	46.11%			
Apr-02						43	150	28.67%	45.22%			
May-02						42	139	30.22%	45.92%			
Jun-02						34	134	25.37%	43.51%			
Jul-02						59	143	41.26%	49.23%			
Aug-02						54	130	41.54%	49.28%			
Sep-02						43	122	35.25%	47.77%			
Oct-02						23	68	33.82%	47.31%			
Nov-02						34	138	24.64%	43.09%			
Dec-02												

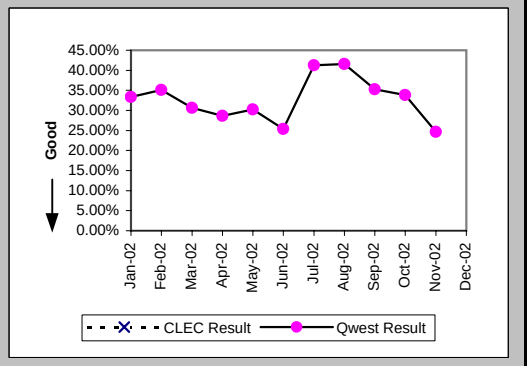

Checklist #14 - Resale - Qwest DSL Repair

Out of Service Cleared within 24 hours (Percent) (MR-3E) (Parity)-- Interval Zone Two

Date	CLEC Num	CLEC Denom	CLEC Result	PID Exc	Data Exc	Qwest Num	Qwest Denom	Qwest Result	Qwest Std De	Mod Z Scr	Parity Scr	Diff Signif?
Jan-02						11	12	91.67%	27.64%			
Feb-02						8	11	72.73%	44.54%			
Mar-02	0	1	0.00%	0	0	13	19	68.42%	46.48%	0.96	-0.42	No
Apr-02						5	8	62.50%	48.41%			
May-02						10	10	100.00%	0.00%			
Jun-02						11	13	84.62%	36.08%			
Jul-02						8	9	88.89%	31.43%			
Aug-02						14	16	87.50%	33.07%			
Sep-02						10	11	90.91%	28.75%			
Oct-02						10	10	100.00%	0.00%			
Nov-02						7	7	100.00%	0.00%			
Dec-02						9	10	90.00%	30.00%			

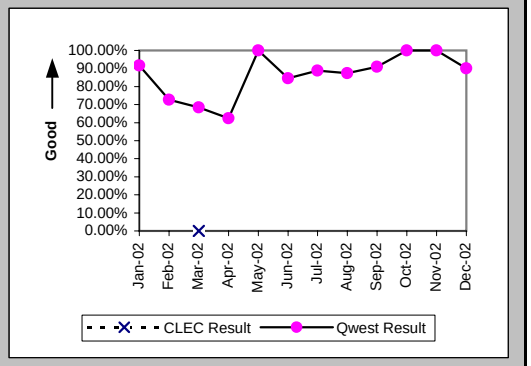

All Troubles Cleared within 48 hours (Percent) (MR-4E) (Parity)-- Interval Zone Two

Date	CLEC Num	CLEC Denom	CLEC Result	PID Exc	Data Exc	Qwest Num	Qwest Denom	Qwest Result	Qwest Std De	Mod Z Scr	Parity Scr	Diff Signif?
Jan-02						11	12	91.67%	27.64%			
Feb-02						9	11	81.82%	38.57%			
Mar-02	1	1	100.00%	0	0	16	19	84.21%	36.46%	-0.42	-1.26	No
Apr-02						7	8	87.50%	33.07%			
May-02						10	10	100.00%	0.00%			
Jun-02						12	13	92.31%	26.65%			
Jul-02						9	9	100.00%	0.00%			
Aug-02						16	16	100.00%	0.00%			
Sep-02						11	11	100.00%	0.00%			
Oct-02						10	10	100.00%	0.00%			
Nov-02						7	7	100.00%	0.00%			
Dec-02						10	10	100.00%	0.00%			

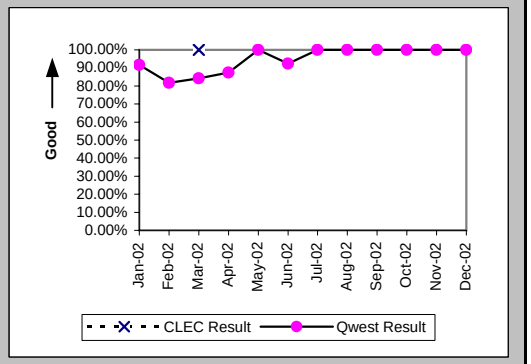

Mean Time to Restore (Hours:Minutes) (MR-6E) (Parity)-- Interval Zone Two

Date	CLEC Num	CLEC Denom	CLEC Result	PID Exc	Data Exc	Qwest Num	Qwest Denom	Qwest Result	Qwest Std De	Mod Z Scr	Parity Scr	Diff Signif?
Jan-02						124:59	12	10:25	19:02			
Feb-02						167:01	11	15:11	25:29			
Mar-02	30:32	1	30:32	0	0	545:29	19	28:43	54:31	0.52	-0.69	No
Apr-02						147:53	8	18:29	25:18			
May-02						39:41	10	3:58	4:50			
Jun-02						178:58	13	13:46	19:27			
Jul-02						46:41	9	5:11	8:54			
Aug-02						122:14	16	7:38	10:07			
Sep-02						82:37	11	7:31	13:30			
Oct-02						11:51	10	1:11	2:11			
Nov-02						56:20	7	8:03	7:58			
Dec-02						55:37	10	5:34	9:19			

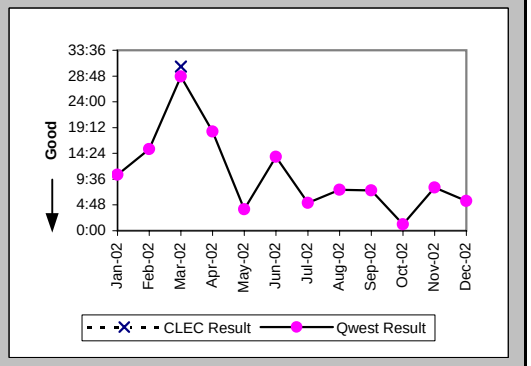

Checklist #14 - Resale - Qwest DSL Repair

Repair Repeat Report Rate (Percent) (MR-7E) (Parity)-- Interval Zone Two

Date	CLEC Num	CLEC Denom	CLEC Result	PID Exc	Data Exc	Qwest Num	Qwest Denom	Qwest Result	Qwest Std De	Mod Z Scr	Parity Scr	Diff Signif?
Jan-02						2	12	16.67%	37.27%			
Feb-02						3	11	27.27%	44.54%			
Mar-02	0	1	0.00%	0	0	2	19	10.53%	30.69%	-0.33	-1.2	No
Apr-02						4	8	50.00%	50.00%			
May-02						2	10	20.00%	40.00%			
Jun-02						3	13	23.08%	42.13%			
Jul-02						3	9	33.33%	47.14%			
Aug-02						9	16	56.25%	49.61%			
Sep-02						4	11	36.36%	48.10%			
Oct-02						2	10	20.00%	40.00%			
Nov-02						1	7	14.29%	34.99%			
Dec-02						1	10	10.00%	30.00%			

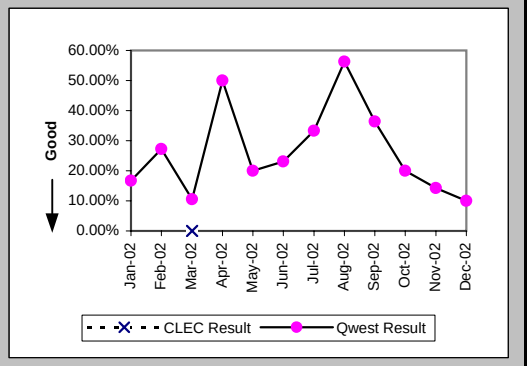

Repair Repeat Report Rate (Percent) (MR-7E*) (Parity)-- Interval Zone Two

Date	CLEC Num	CLEC Denom	CLEC Result	PID Exc	Data Exc	Qwest Num	Qwest Denom	Qwest Result	Qwest Std De	Mod Z Scr	Parity Scr	Diff Signif?
Jan-02						2	11	18.18%	38.57%			
Feb-02						2	9	22.22%	41.57%			
Mar-02	0	1	0.00%	0	0	2	18	11.11%	31.43%	-0.34	-1.21	No
Apr-02						4	7	57.14%	49.49%			
May-02						1	7	14.29%	34.99%			
Jun-02						1	4	25.00%	43.30%			
Jul-02						0	1	0.00%	0.00%			
Aug-02						7	11	63.64%	48.10%			
Sep-02						3	6	50.00%	50.00%			
Oct-02						1	3	33.33%	47.14%			
Nov-02						0	3	0.00%	0.00%			
Dec-02												

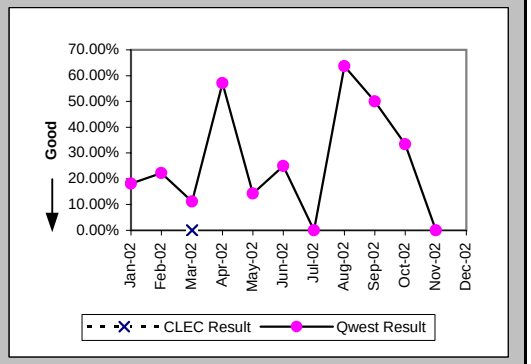

Trouble Rate (Percent) (MR-8) (Parity)-- Interval Zone One and Two

Date	CLEC Num	CLEC Denom	CLEC Result	PID Exc	Data Exc	Qwest Num	Qwest Denom	Qwest Result	Qwest Std De	Mod Z Scr	Parity Scr	Diff Signif?
Jan-02	0	6	0.00%	0	0	247	16669	1.48%	12.08%	-0.3	-1.18	No
Feb-02	0	7	0.00%	0	0	140	15984	0.88%	9.32%	-0.25	-1.15	No
Mar-02	1	7	14.29%	0	0	244	15415	1.58%	12.48%	1.6	-0.03	No
Apr-02	0	9	0.00%	0	0	212	14945	1.42%	11.83%	-0.36	-1.22	No
May-02	0	9	0.00%	0	0	246	14512	1.70%	12.91%	-0.39	-1.24	No
Jun-02	0	9	0.00%	0	0	258	14090	1.83%	13.41%	-0.41	-1.25	No
Jul-02	0	9	0.00%	0	0	306	13621	2.25%	14.82%	-0.45	-1.28	No
Aug-02	0	12	0.00%	0	0	290	13179	2.20%	14.67%	-0.52	-1.32	No
Sep-02	0	11	0.00%	0	0	272	12806	2.12%	14.42%	-0.49	-1.3	No
Oct-02	0	12	0.00%	0	0	157	12455	1.26%	11.16%	-0.39	-1.24	No
Nov-02	1	13	7.69%	0	0	238	12131	1.96%	13.87%	1.14	-0.31	No
Dec-02	0	13	0.00%	0	0	172	11828	1.45%	11.97%	-0.44	-1.27	No

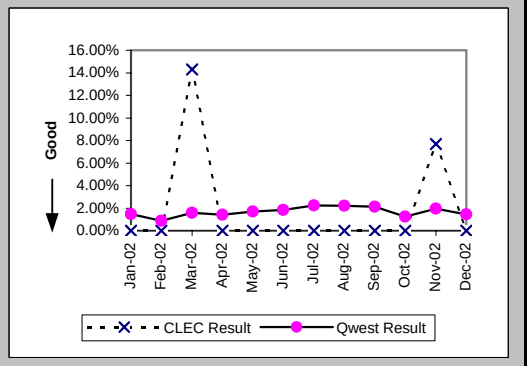

Checklist #14 - Resale - Qwest DSL Repair

Trouble Rate (Percent) (MR-8*) (Parity)-- Interval Zone One and Two

Date	CLEC Num	CLEC Denom	CLEC Result	PID Exc	Data Exc	Qwest Num	Qwest Denom	Qwest Result	Qwest Std De	Mod Z Scr	Parity Scr	Diff Signif?
Jan-02	0	6	0.00%	0	0	152	16669	0.91%	9.51%	-0.23	-1.14	No
Feb-02	0	7	0.00%	0	0	103	15984	0.64%	8.00%	-0.21	-1.13	No
Mar-02	1	7	14.29%	0	0	181	15415	1.17%	10.77%	1.74	0.06	Yes
Apr-02	0	9	0.00%	0	0	157	14945	1.05%	10.20%	-0.31	-1.19	No
May-02	0	9	0.00%	0	0	146	14512	1.01%	9.98%	-0.3	-1.18	No
Jun-02	0	9	0.00%	0	0	138	14090	0.98%	9.85%	-0.3	-1.18	No
Jul-02	0	9	0.00%	0	0	144	13621	1.06%	10.23%	-0.31	-1.19	No
Aug-02	0	12	0.00%	0	0	141	13179	1.07%	10.29%	-0.36	-1.22	No
Sep-02	0	11	0.00%	0	0	128	12806	1.00%	9.95%	-0.33	-1.2	No
Oct-02	0	12	0.00%	0	0	71	12455	0.57%	7.53%	-0.26	-1.16	No
Nov-02	0	13	0.00%	0	0	141	12131	1.16%	10.72%	-0.39	-1.24	No
Dec-02												

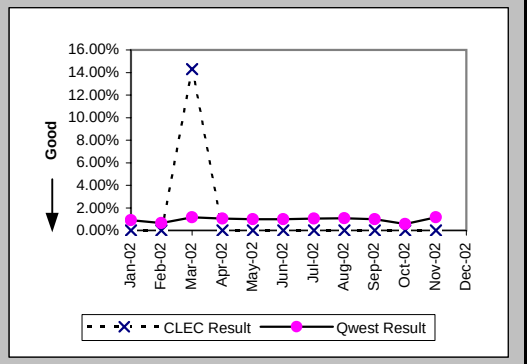

Checklist #14 - Resale - Primary ISDN Installation

Installation Commitments Met (Percent) (OP-3A) (Parity)-- Dispatches Within MSAs

Date	CLEC Num	CLEC Denom	CLEC Result	PID Exc	Data Exc	Qwest Num	Qwest Denom	Qwest Result	Qwest Std De	Mod Z Scr	Parity Scr	Diff Signif?
Jan-02												
Feb-02						1	1	100.00%	0.00%			
Mar-02						2	2	100.00%	0.00%			
Apr-02						1	1	100.00%	0.00%			
May-02												
Jun-02						0	1	0.00%	0.00%			
Jul-02												
Aug-02												
Sep-02												
Oct-02												
Nov-02												
Dec-02												

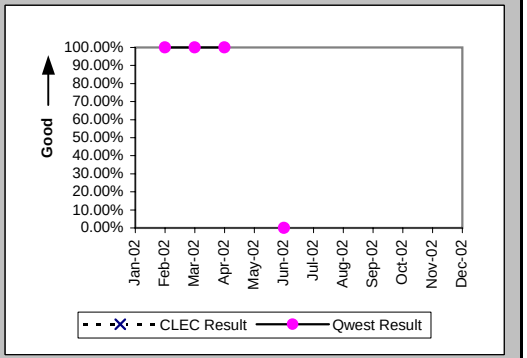

Installation Interval (Average Days) (OP-4A) (Parity)-- Dispatches Within MSAs

Date	CLEC Num	CLEC Denom	CLEC Result	PID Exc	Data Exc	Qwest Num	Qwest Denom	Qwest Result	Qwest Std De	Mod Z Scr	Parity Scr	Diff Signif?
Jan-02						95	1	95.00				
Feb-02						4	1	4.00				
Mar-02						36	2	18.00	0.00			
Apr-02						3	1	3.00				
May-02												
Jun-02						30	1	30.00				
Jul-02												
Aug-02												
Sep-02												
Oct-02												
Nov-02												
Dec-02												

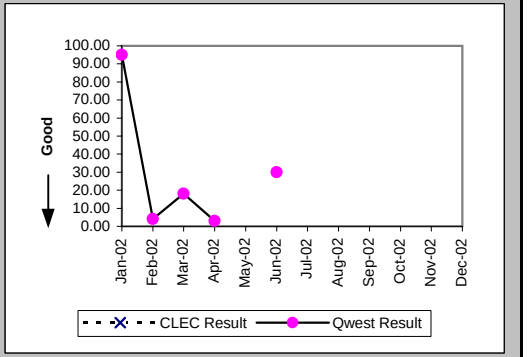

Delayed Days for Non-Facility Reasons (Average Days) (OP-6A-1) (Parity)-- Dispatches Within MSAs

Date	CLEC Num	CLEC Denom	CLEC Result	PID Exc	Data Exc	Qwest Num	Qwest Denom	Qwest Result	Qwest Std De	Mod Z Scr	Parity Scr	Diff Signif?
Jan-02						49	1	49.00				
Feb-02												
Mar-02												
Apr-02												
May-02												
Jun-02						27	1	27.00				
Jul-02												
Aug-02												
Sep-02												
Oct-02												
Nov-02												
Dec-02												

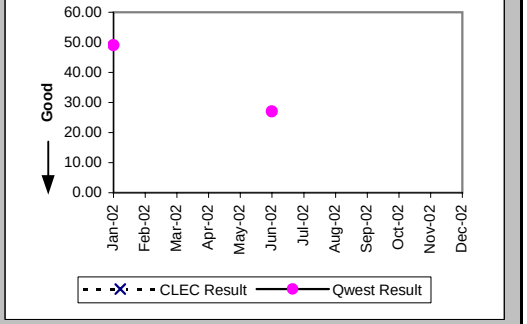

Checklist #14 - Resale - Primary ISDN Installation

Installation Commitments Met (Percent) (OP-3C) (Parity)-- No Dispatches

Date	CLEC Num	CLEC Denom	CLEC Result	PID Exc	Data Exc	Qwest Num	Qwest Denom	Qwest Result	Qwest Std De	Mod Z Scr	Parity Scr	Diff Signif?
Jan-02												
Feb-02						1	1	100.00%	0.00%			
Mar-02						1	3	33.33%	47.14%			
Apr-02						1	1	100.00%	0.00%			
May-02						2	2	100.00%	0.00%			
Jun-02						1	1	100.00%	0.00%			
Jul-02						1	1	100.00%	0.00%			
Aug-02												
Sep-02												
Oct-02												
Nov-02												
Dec-02						6	6	100.00%	0.00%			

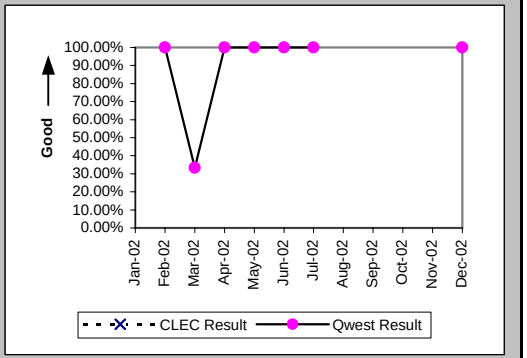

Installation Interval (Average Days) (OP-4C) (Parity)-- No Dispatches

Date	CLEC Num	CLEC Denom	CLEC Result	PID Exc	Data Exc	Qwest Num	Qwest Denom	Qwest Result	Qwest Std De	Mod Z Scr	Parity Scr	Diff Signif?
Jan-02												
Feb-02						20	4	5.00	0.00			
Mar-02						19	3	6.33	2.89			
Apr-02						35	4	8.75	3.86			
May-02						0	2	0.00	0.00			
Jun-02						9	1	9.00				
Jul-02						4	1	4.00				
Aug-02												
Sep-02												
Oct-02												
Nov-02												
Dec-02						0	6	0.00	0.00			

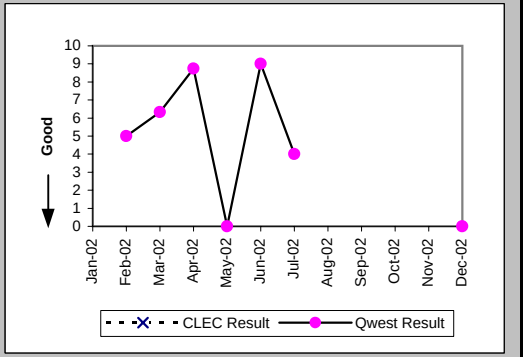

Delayed Days for Non-Facility Reasons (Average Days) (OP-6A-3) (Parity)-- No Dispatches

Date	CLEC Num	CLEC Denom	CLEC Result	PID Exc	Data Exc	Qwest Num	Qwest Denom	Qwest Result	Qwest Std De	Mod Z Scr	Parity Scr	Diff Signif?
Jan-02						95	1	95.00				
Feb-02												
Mar-02						2	2	1.00	0.00			
Apr-02						4	2	2.00	0.00			
May-02												
Jun-02												
Jul-02												
Aug-02												
Sep-02												
Oct-02												
Nov-02												
Dec-02												

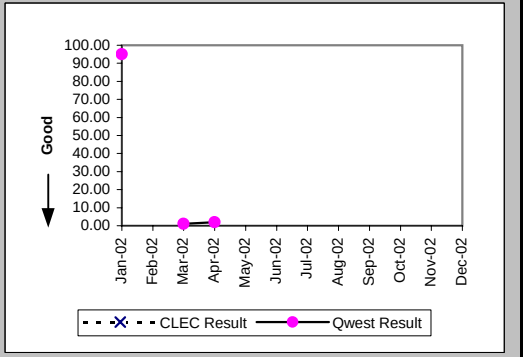

Checklist #14 - Resale - Primary ISDN Installation

Installation Commitments Met (Percent) (OP-3D) (Parity)-- Interval Zone One

Date	CLEC Num	CLEC Denom	CLEC Result	PID Exc	Data Exc	Qwest Num	Qwest Denom	Qwest Result	Qwest Std De	Mod Z Scr	Parity Scr	Diff Signif?
Jan-02						5	5	100.00%	0.00%			
Feb-02						11	22	50.00%	50.00%			
Mar-02						17	17	100.00%	0.00%			
Apr-02						6	7	85.71%	34.99%			
May-02						9	17	52.94%	49.91%			
Jun-02						24	36	66.67%	47.14%			
Jul-02						167	194	86.08%	34.61%			
Aug-02						16	37	43.24%	49.54%			
Sep-02						110	210	52.38%	49.94%			
Oct-02						53	55	96.36%	18.72%			
Nov-02						80	81	98.77%	11.04%			
Dec-02						5	5	100.00%	0.00%			

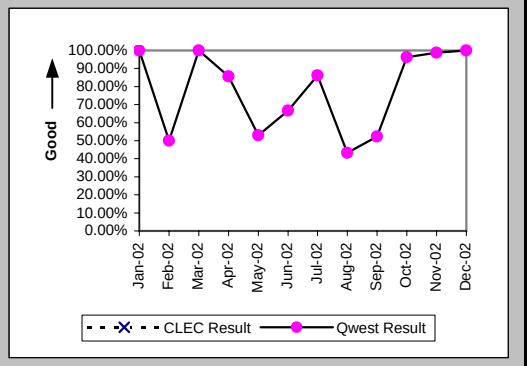

Installation Interval (Average Days) (OP-4D) (Parity)-- Interval Zone One

Date	CLEC Num	CLEC Denom	CLEC Result	PID Exc	Data Exc	Qwest Num	Qwest Denom	Qwest Result	Qwest Std De	Mod Z Scr	Parity Scr	Diff Signif?
Jan-02						989	39	25.36	11.87			
Feb-02						1770	43	41.16	31.81			
Mar-02						536	29	18.48	15.08			
Apr-02	13	1	13.00	0	0	648	44	14.73	5.35	-0.32	-1.19	No
May-02	27	2	13.50	0	0	295	29	10.17	7.32	0.82	-0.5	No
Jun-02						1463	84	17.42	5.09			
Jul-02						7980	256	31.17	44.98			
Aug-02						2179	94	23.18	13.76			
Sep-02						10328	223	46.31	52.20			
Oct-02						818	58	14.10	6.40			
Nov-02						1311	88	14.90	8.16			
Dec-02						156	8	19.50	21.58			

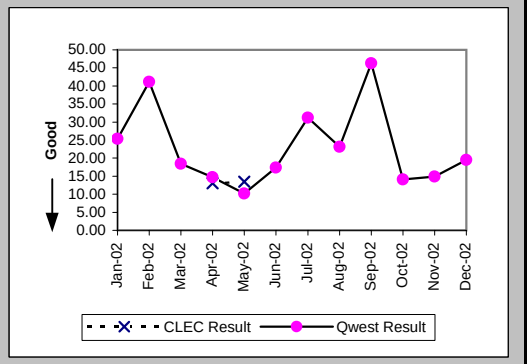

Delayed Days for Non-Facility Reasons (Average Days) (OP-6A-4) (Parity)-- Interval Zone One

Date	CLEC Num	CLEC Denom	CLEC Result	PID Exc	Data Exc	Qwest Num	Qwest Denom	Qwest Result	Qwest Std De	Mod Z Scr	Parity Scr	Diff Signif?
Jan-02						752	33	22.79	11.15			
Feb-02						1216	24	50.67	24.82			
Mar-02						207	7	29.57	13.28			
Apr-02						44	2	22.00	14.14			
May-02	12	1	12.00	1	0	236	9	26.22	36.10	-0.37	-1.23	No
Jun-02						156	12	13.00	4.75			
Jul-02						3875	50	77.50	45.50			
Aug-02						1140	71	16.06	12.24			
Sep-02						6420	100	64.20	32.98			
Oct-02						74	6	12.33	10.98			
Nov-02						100	5	20.00	13.30			
Dec-02						44	1	44.00				

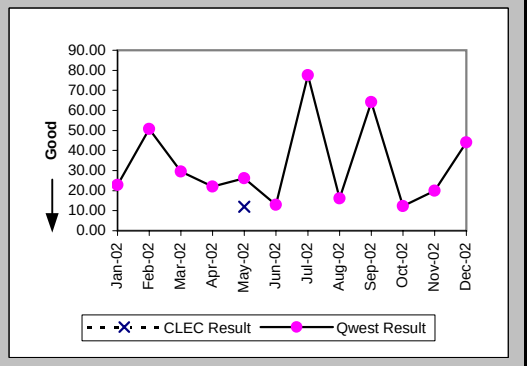

Checklist #14 - Resale - Primary ISDN Installation

Delayed Days for Facility Reasons (Average Days) (OP-6B-4) (Parity)-- Interval Zone One

Date	CLEC Num	CLEC Denom	CLEC Result	PID Exc	Data Exc	Qwest Num	Qwest Denom	Qwest Result	Qwest Std De	Mod Z Scr	Parity Scr	Diff Signif?
Jan-02												
Feb-02												
Mar-02												
Apr-02												
May-02												
Jun-02												
Jul-02												
Aug-02												
Sep-02												
Oct-02												
Nov-02						41	1	41.00				
Dec-02												

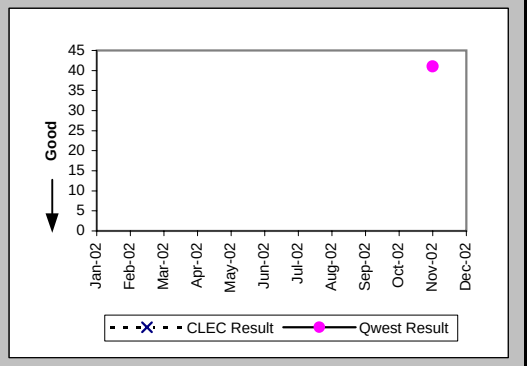

Installation Commitments Met (Percent) (OP-3E) (Parity)-- Interval Zone Two

Date	CLEC Num	CLEC Denom	CLEC Result	PID Exc	Data Exc	Qwest Num	Qwest Denom	Qwest Result	Qwest Std De	Mod Z Scr	Parity Scr	Diff Signif?
Jan-02												
Feb-02						1	1	100.00%	0.00%			
Mar-02						4	6	66.67%	47.14%			
Apr-02												
May-02	1	1	100.00%	0	0	1	1	100.00%	N/A	N/A	N/A	
Jun-02						12	15	80.00%	40.00%			
Jul-02						72	105	68.57%	46.42%			
Aug-02						7	20	35.00%	47.70%			
Sep-02						3	6	50.00%	50.00%			
Oct-02	1	1	100.00%	0	0	2	3	66.67%	47.14%	-0.61	-1.37	No
Nov-02												
Dec-02						2	2	100.00%	0.00%			

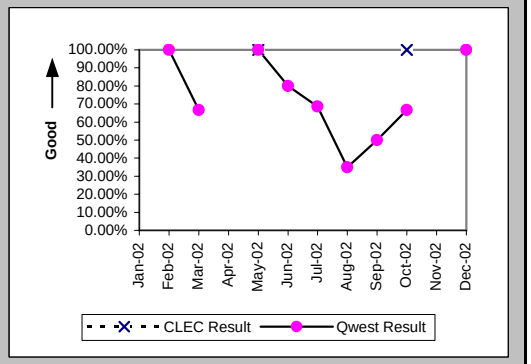

Installation Interval (Average Days) (OP-4E) (Parity)-- Interval Zone Two

Date	CLEC Num	CLEC Denom	CLEC Result	PID Exc	Data Exc	Qwest Num	Qwest Denom	Qwest Result	Qwest Std De	Mod Z Scr	Parity Scr	Diff Signif?
Jan-02						125	4	31.25	13.57			
Feb-02						57	2	28.50	26.16			
Mar-02						144	11	13.09	5.49			
Apr-02												
May-02	8	1	8.00	0	0	127	13	9.77	1.36	-1.25	-1.76	No
Jun-02						475	15	31.67	37.96			
Jul-02						2825	104	27.16	41.19			
Aug-02						702	32	21.94	20.62			
Sep-02						155	11	14.09	9.10			
Oct-02	6	1	6.00	0	0	89	6	14.83	8.28	-0.99	-1.6	No
Nov-02						42	2	21.00	4.24			
Dec-02						138	9	15.33	6.61			

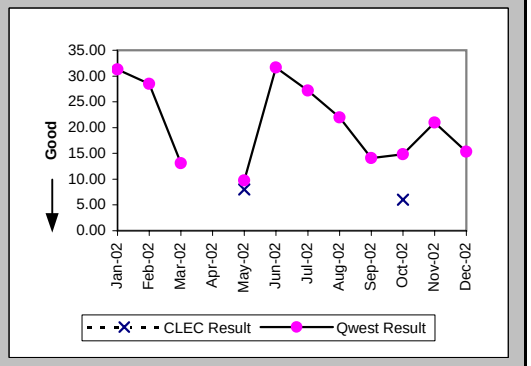

Checklist #14 - Resale - Primary ISDN Installation

Delayed Days for Non-Facility Reasons (Average Days) (OP-6A-5) (Parity)-- Interval Zone Two

Date	CLEC Num	CLEC Denom	CLEC Result	PID Exc	Data Exc	Qwest Num	Qwest Denom	Qwest Result	Qwest Std De	Mod Z Scr	Parity Scr	Diff Signif?
Jan-02						87	3	29.00	1.73			
Feb-02						36	1	36.00				
Mar-02						39	4	9.75	3.50			
Apr-02												
May-02												
Jun-02						195	3	65.00	0.00			
Jul-02						1653	41	40.32	29.96			
Aug-02						266	21	12.67	9.39			
Sep-02						51	3	17.00	7.94			
Oct-02						28	2	14.00	9.90			
Nov-02						24	2	12.00	0.00			
Dec-02						52	4	13.00	1.15			

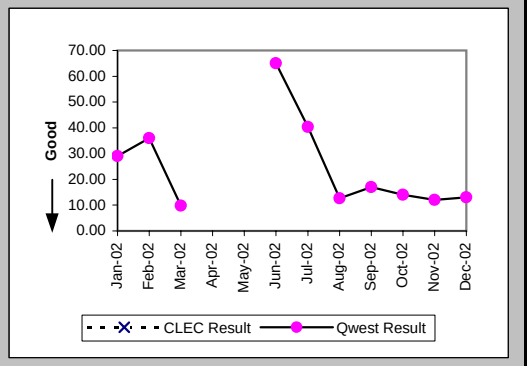

Delayed Days for Facility Reasons (Average Days) (OP-6B-5) (Parity)-- Interval Zone Two

Date	CLEC Num	CLEC Denom	CLEC Result	PID Exc	Data Exc	Qwest Num	Qwest Denom	Qwest Result	Qwest Std De	Mod Z Scr	Parity Scr	Diff Signif?
Jan-02												
Feb-02												
Mar-02												
Apr-02												
May-02												
Jun-02												
Jul-02												
Aug-02						108	1	108.00				
Sep-02												
Oct-02												
Nov-02												
Dec-02												

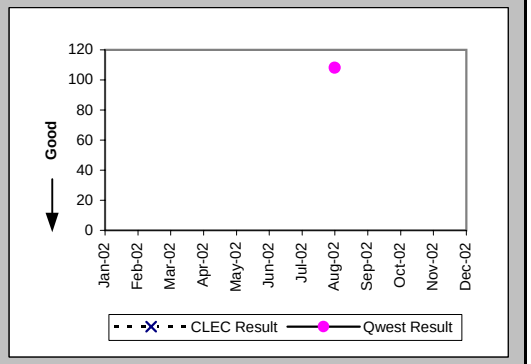

New Service Installation Quality (Percent) (OP-5) (Parity)-- Interval Zone One and Two

Date	CLEC Num	CLEC Denom	CLEC Result	PID Exc	Data Exc	Qwest Num	Qwest Denom	Qwest Result	Qwest Std De	Mod Z Scr	Parity Scr	Diff Signif?
Jan-02	1	1	100.00%	0	0	51	52	98.08%	13.73%	-0.14	-1.08	No
Feb-02						48	49	97.96%	14.14%			
Mar-02						48	48	100.00%	0.00%			
Apr-02	1	1	100.00%	0	0	46	47	97.87%	14.43%	-0.15	-1.09	No
May-02	2	2	100.00%	0	0	47	48	97.92%	14.28%	-0.2	-1.12	No
Jun-02	1	2	50.00%	0	0	73	75	97.33%	16.11%	1.82	0.11	Yes
Jul-02						262	262	100.00%	0.00%			
Aug-02						274	275	99.64%	6.02%			
Sep-02						182	182	100.00%	0.00%			
Oct-02	0	1	0.00%	0	0	152	152	100.00%	N/A	N/A	0.71	Yes
Nov-02	1	1	100.00%			80	80	100.00%	N/A	N/A	N/A	
Dec-02						58	59	98.31%	12.91%			

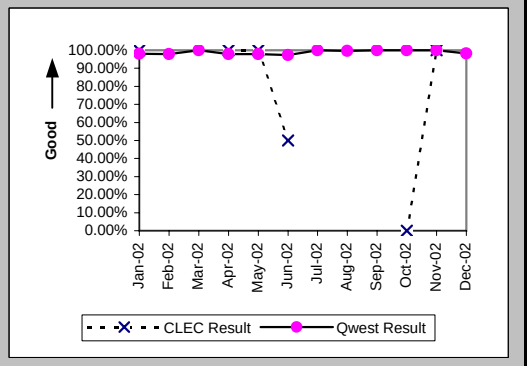

Checklist #14 - Resale - Primary ISDN Installation

New Service Installation Quality (Percent) (OP-5*) (Parity)-- Interval Zone One and Two

Date	CLEC Num	CLEC Denom	CLEC Result	PID Exc	Data Exc	Qwest Num	Qwest Denom	Qwest Result	Qwest Std De	Mod Z Scr	Parity Scr	Diff Signif?
Jan-02	1	1	100.00%	0	0	51	52	98.08%	13.73%	-0.14	-1.08	No
Feb-02						49	49	100.00%	0.00%			
Mar-02						48	48	100.00%	0.00%			
Apr-02	1	1	100.00%	0	0	46	47	97.87%	14.43%	-0.15	-1.09	No
May-02	2	2	100.00%	0	0	47	48	97.92%	14.28%	-0.2	-1.12	No
Jun-02	2	2	100.00%	0	0	75	75	100.00%	N/A	N/A	N/A	
Jul-02						262	262	100.00%	0.00%			
Aug-02						275	275	100.00%	0.00%			
Sep-02						182	182	100.00%	0.00%			
Oct-02	0	1	0.00%	0	0	152	152	100.00%	N/A	N/A	0.71	Yes
Nov-02	1	1	100.00%	0	0	80	80	100.00%	N/A	N/A	N/A	
Dec-02												

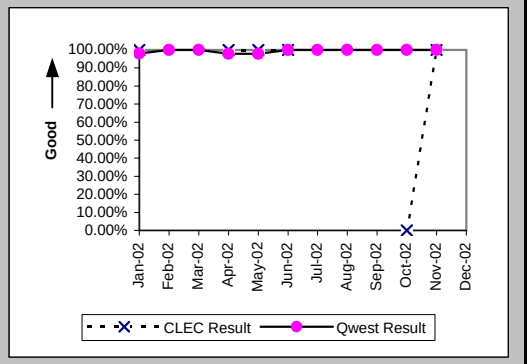

Interval for Pending Orders Delayed Past Due Date (Average Days) (OP-15A) (Diagnostic)

Date	CLEC Num	CLEC Denom	CLEC Result	PID Exc	Data Exc	Qwest Num	Qwest Denom	Qwest Result	Qwest Std De	Mod Z Scr	Parity Scr	Diff Signif?
Jan-02						142	28	5.07	1.39			
Feb-02						679	28	24.25	4.59			
Mar-02						1416	67	21.13	20.09			
Apr-02						2751	75	36.68	24.29			
May-02						4994	150	33.29	30.70			
Jun-02						6334	119	53.23	32.95			
Jul-02						4565	88	51.88	16.71			
Aug-02						6383	105	60.79	32.79			
Sep-02						277	8	34.62	24.89			
Oct-02						104	10	10.40	8.73			
Nov-02						42	1	42.00				
Dec-02						9	2	4.50	4.95			

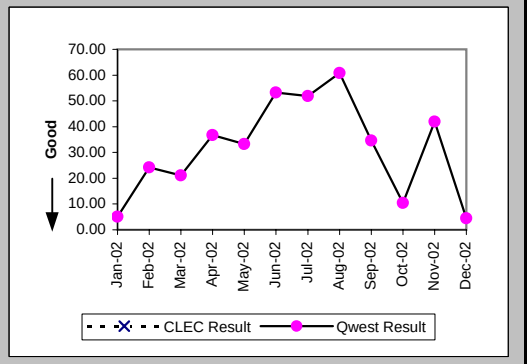

Checklist #14 - Resale - Primary ISDN Installation

Count of Pending Orders Delayed for Facilities Reasons ISDN Primary (OP-15B) (Diagnostic)

Date	CLEC Order Count
Jan-02	
Feb-02	
Mar-02	
Apr-02	
May-02	
Jun-02	
Jul-02	
Aug-02	
Sep-02	
Oct-02	
Nov-02	
Dec-02	

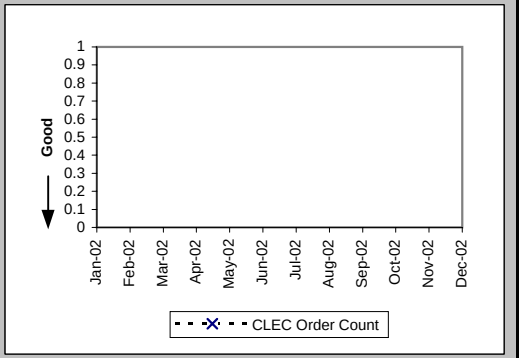

Checklist #14 - Resale - Primary ISDN Repair

All Troubles Cleared within 4 hours (Percent) (MR-5A) (Parity)-- Interval Zone One

Date	CLEC Num	CLEC Denom	CLEC Result	PID Exc	Data Exc	Qwest Num	Qwest Denom	Qwest Result	Qwest Std De	Mod Z Scr	Parity Scr	Diff Signif?
Jan-02						6	7	85.71%	34.99%			
Feb-02						7	7	100.00%	0.00%			
Mar-02						3	7	42.86%	49.49%			
Apr-02						15	16	93.75%	24.21%			
May-02						11	12	91.67%	27.64%			
Jun-02	1	1	100.00%	0	0	7	8	87.50%	33.07%	-0.36	-1.22	No
Jul-02						5	6	83.33%	37.27%			
Aug-02						5	5	100.00%	0.00%			
Sep-02	2	2	100.00%	0	0	10	10	100.00%	N/A	N/A	N/A	
Oct-02	1	1	100.00%	1	0	4	4	100.00%	N/A	N/A	N/A	
Nov-02	2	2	100.00%	0	0	9	10	90.00%	30.00%	-0.43	-1.26	No
Dec-02						5	5	100.00%	0.00%			

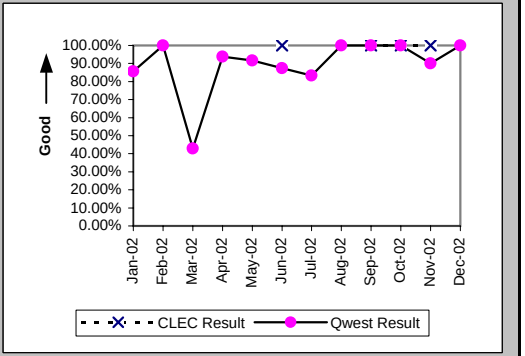

Mean Time to Restore (Hours:Minutes) (MR-6D) (Parity)-- Interval Zone One

Date	CLEC Num	CLEC Denom	CLEC Result	PID Exc	Data Exc	Qwest Num	Qwest Denom	Qwest Result	Qwest Std De	Mod Z Scr	Parity Scr	Diff Signif?
Jan-02						17:24	7	2:29	5:03			
Feb-02						3:13	7	0:28	0:56			
Mar-02						44:41	7	6:23	7:59			
Apr-02						26:49	16	1:41	1:51			
May-02						21:36	12	1:48	1:29			
Jun-02	0:55	1	0:55	0	0	13:03	8	1:38	1:43	-0.39	-1.24	No
Jul-02						9:52	6	1:39	2:49			
Aug-02						10:37	5	2:07	0:58			
Sep-02	1:55	2	0:58	0	0	16:37	10	1:40	1:09	-0.79	-1.48	No
Oct-02	0:20	1	0:20	1	0	2:13	4	0:33	0:18	-0.68	-1.41	No
Nov-02	1:03	2	0:32	0	0	18:45	10	1:52	1:15	-1.39	-1.85	No
Dec-02						5:12	5	1:02	0:15			

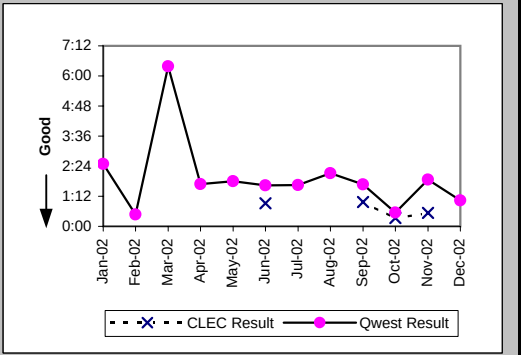

Repair Repeat Report Rate (Percent) (MR-7D) (Parity)-- Interval Zone One

Date	CLEC Num	CLEC Denom	CLEC Result	PID Exc	Data Exc	Qwest Num	Qwest Denom	Qwest Result	Qwest Std De	Mod Z Scr	Parity Scr	Diff Signif?
Jan-02						1	7	14.29%	34.99%			
Feb-02						0	7	0.00%	0.00%			
Mar-02						0	7	0.00%	0.00%			
Apr-02						3	16	18.75%	39.03%			
May-02						0	12	0.00%	0.00%			
Jun-02	0	1	0.00%	0	0	0	9	0.00%	N/A	N/A	N/A	
Jul-02						1	6	16.67%	37.27%			
Aug-02						0	5	0.00%	0.00%			
Sep-02	0	2	0.00%	0	0	0	10	0.00%	N/A	N/A	N/A	
Oct-02	0	1	0.00%	1	0	0	4	0.00%	N/A	N/A	N/A	
Nov-02	0	2	0.00%	0	0	0	10	0.00%	N/A	N/A	N/A	
Dec-02						0	5	0.00%	0.00%			

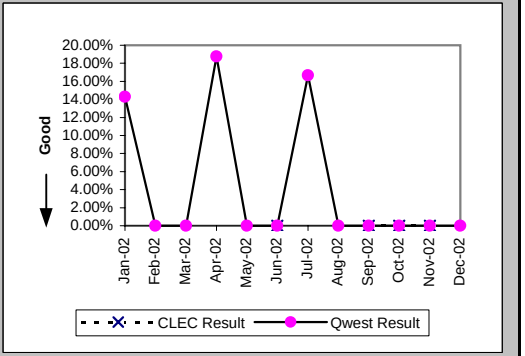

Checklist #14 - Resale - Primary ISDN Repair

Repair Repeat Report Rate (Percent) (MR-7D*) (Parity)-- Interval Zone One

Date	CLEC Num	CLEC Denom	CLEC Result	PID Exc	Data Exc	Qwest Num	Qwest Denom	Qwest Result	Qwest Std De	Mod Z Scr	Parity Scr	Diff Signif?
Jan-02						0	4	0.00%	0.00%			
Feb-02						0	2	0.00%	0.00%			
Mar-02						0	4	0.00%	0.00%			
Apr-02						0	5	0.00%	0.00%			
May-02						0	8	0.00%	0.00%			
Jun-02	0	1	0.00%	0	0	0	3	0.00%	N/A	N/A	N/A	
Jul-02						1	3	33.33%	47.14%			
Aug-02						0	2	0.00%	0.00%			
Sep-02	0	2	0.00%	0	0	0	3	0.00%	N/A	N/A	N/A	
Oct-02						0	2	0.00%	0.00%			
Nov-02	0	2	0.00%	0	0	0	1	0.00%	N/A	N/A	N/A	
Dec-02												

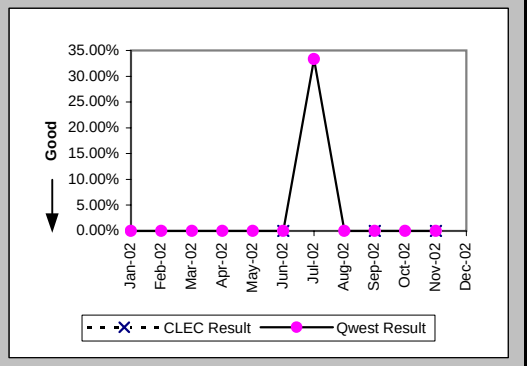

All Troubles Cleared within 4 hours (Percent) (MR-5B) (Parity)-- Interval Zone Two

Date	CLEC Num	CLEC Denom	CLEC Result	PID Exc	Data Exc	Qwest Num	Qwest Denom	Qwest Result	Qwest Std De	Mod Z Scr	Parity Scr	Diff Signif?
Jan-02						1	1	100.00%	0.00%			
Feb-02												
Mar-02	1	1	100.00%	0	0	3	3	100.00%	N/A	N/A	N/A	
Apr-02						2	2	100.00%	0.00%			
May-02	2	2	100.00%	0	0	2	2	100.00%	N/A	N/A	N/A	
Jun-02	1	1	100.00%	1	0	2	2	100.00%	N/A	N/A	N/A	
Jul-02	1	1	100.00%	0	0	3	3	100.00%	N/A	N/A	N/A	
Aug-02	1	1	100.00%	1	0	3	3	100.00%	N/A	N/A	N/A	
Sep-02	1	1	100.00%	0	0	2	3	66.67%	47.14%	-0.61	-1.37	No
Oct-02	5	5	100.00%	2	0	5	5	100.00%	N/A	N/A	N/A	
Nov-02	2	2	100.00%	1	0	3	3	100.00%	N/A	N/A	N/A	
Dec-02	0	1	0.00%	0	0	2	2	100.00%	N/A	N/A	-0.37	No

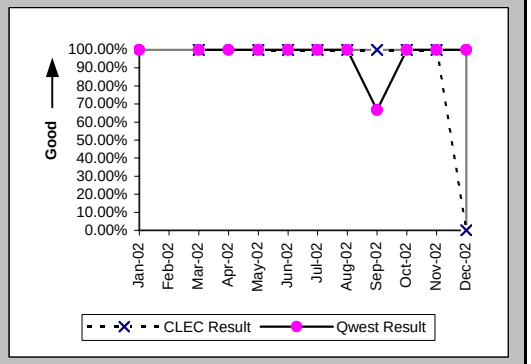

Mean Time to Restore (Hours:Minutes) (MR-6E) (Parity)-- Interval Zone Two

Date	CLEC Num	CLEC Denom	CLEC Result	PID Exc	Data Exc	Qwest Num	Qwest Denom	Qwest Result	Qwest Std De	Mod Z Scr	Parity Scr	Diff Signif?
Jan-02						2:58	1	2:58				
Feb-02												
Mar-02	0:02	1	0:02	0	0	3:19	3	1:06	0:52	-1.08	-1.66	No
Apr-02						3:15	2	1:38	0:15			
May-02	2:19	2	1:10	0	0	2:53	2	1:27	1:27	-0.2	-1.12	No
Jun-02	0:01	1	0:01	1	0	1:18	2	0:39	0:54	-0.58	-1.35	No
Jul-02	1:10	1	1:10	0	0	2:53	3	0:58	0:51	-0.04	-1.02	No
Aug-02	0:14	1	0:14	1	0	0:49	3	0:16	0:17	-0.12	-1.07	No
Sep-02	0:46	1	0:46	0	0	13:21	3	4:27	3:05	-1.04	-1.63	No
Oct-02	4:40	5	0:56	2	0	3:35	5	0:43	0:38	0.45	-0.73	No
Nov-02	3:57	2	1:59	1	0	2:02	3	0:41	0:22	1.41	-0.15	No
Dec-02	4:17	1	4:17	0	0	2:41	2	1:21	1:14	0.64	-0.61	No

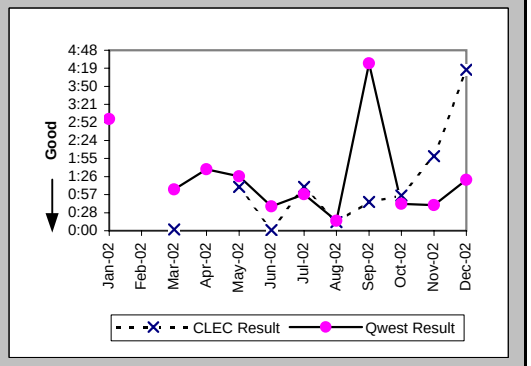

Checklist #14 - Resale - Primary ISDN Repair

Repair Repeat Report Rate (Percent) (MR-7E) (Parity)-- Interval Zone Two

Date	CLEC Num	CLEC Denom	CLEC Result	PID Exc	Data Exc	Qwest Num	Qwest Denom	Qwest Result	Qwest Std De	Mod Z Scr	Parity Scr	Diff Signif?
Jan-02						0	1	0.00%	0.00%			
Feb-02												
Mar-02	0	1	0.00%	0	0	0	3	0.00%	N/A	N/A	N/A	
Apr-02						0	2	0.00%	0.00%			
May-02	0	2	0.00%	0	0	0	2	0.00%	N/A	N/A	N/A	
Jun-02	1	1	100.00%	1	0	0	2	0.00%	N/A	N/A	-0.37	No
Jul-02	0	1	0.00%	0	0	1	3	33.33%	47.14%	-0.61	-1.37	No
Aug-02	0	1	0.00%	1	0	0	3	0.00%	N/A	N/A	N/A	
Sep-02	0	1	0.00%	0	0	0	3	0.00%	N/A	N/A	N/A	
Oct-02	1	5	20.00%	2	0	1	5	20.00%	40.00%	0	-1	No
Nov-02	0	2	0.00%	1	0	0	3	0.00%	N/A	N/A	N/A	
Dec-02	0	1	0.00%	0	0	0	2	0.00%	N/A	N/A	N/A	

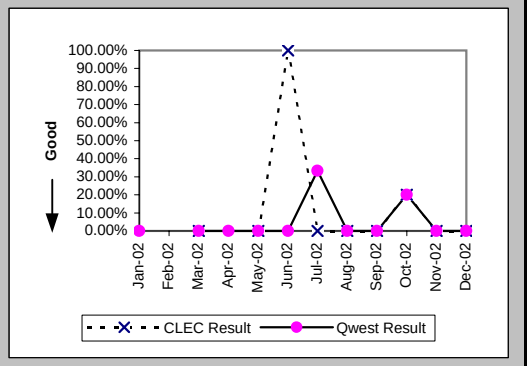

Repair Repeat Report Rate (Percent) (MR-7E*) (Parity)-- Interval Zone Two

Date	CLEC Num	CLEC Denom	CLEC Result	PID Exc	Data Exc	Qwest Num	Qwest Denom	Qwest Result	Qwest Std De	Mod Z Scr	Parity Scr	Diff Signif?
Jan-02												
Feb-02												
Mar-02	0	1	0.00%	0	0	0	2	0.00%	N/A	N/A	N/A	
Apr-02						0	2	0.00%	0.00%			
May-02	0	1	0.00%	0	0	0	1	0.00%	N/A	N/A	N/A	
Jun-02												
Jul-02	0	1	0.00%	0	0							
Aug-02						0	1	0.00%	0.00%			
Sep-02						0	2	0.00%	0.00%			
Oct-02	1	4	25.00%	2	0	1	3	33.33%	47.14%	-0.23	-1.14	No
Nov-02												
Dec-02												

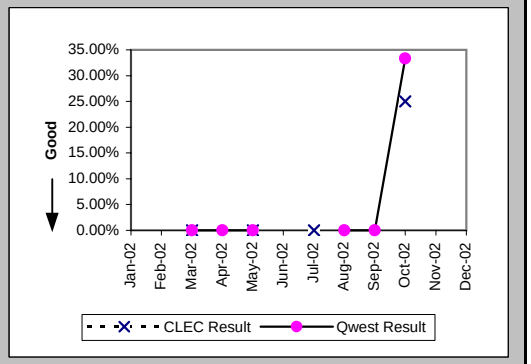

Trouble Rate (Percent) (MR-8) (Parity)-- Interval Zone One and Two

Date	CLEC Num	CLEC Denom	CLEC Result	PID Exc	Data Exc	Qwest Num	Qwest Denom	Qwest Result	Qwest Std De	Mod Z Scr	Parity Scr	Diff Signif?
Jan-02	0	174	0.00%	0	0	8	60524	0.01%	1.15%	-0.15	-1.09	No
Feb-02	0	174	0.00%	0	0	7	56084	0.01%	1.12%	-0.15	-1.09	No
Mar-02	1	174	0.57%	0	0	10	54716	0.02%	1.35%	2.14	0.3	Yes
Apr-02	0	222	0.00%	0	0	18	55123	0.03%	1.81%	-0.27	-1.16	No
May-02	2	319	0.63%	0	0	14	55880	0.03%	1.58%	2.96	0.8	Yes
Jun-02	2	343	0.58%	1	0	11	60609	0.02%	1.35%	3.1	0.89	Yes
Jul-02	1	404	0.25%	0	0	9	59853	0.02%	1.23%	1.86	0.13	Yes
Aug-02	1	486	0.21%	1	0	8	59841	0.01%	1.16%	1.83	0.11	Yes
Sep-02	3	547	0.55%	0	0	13	62247	0.02%	1.45%	8.5	4.17	Yes
Oct-02	6	547	1.10%	3	0	9	62330	0.01%	1.20%	20.98	11.75	Yes
Nov-02	4	582	0.69%	1	0	13	62222	0.02%	1.45%	11.07	5.73	Yes
Dec-02	1	617	0.16%	0	0	7	62199	0.01%	1.06%	3.51	1.14	Yes

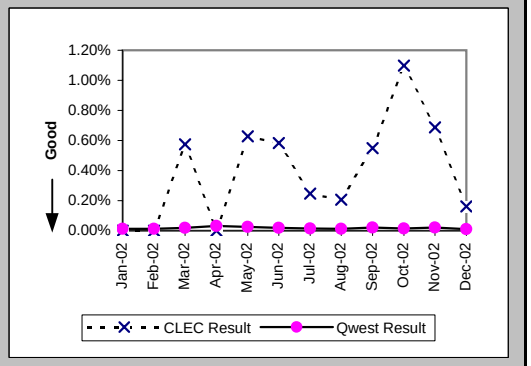

Checklist #14 - Resale - Primary ISDN Repair

Trouble Rate (Percent) (MR-8*) (Parity)-- Interval Zone One and Two

Date	CLEC Num	CLEC Denom	CLEC Result	PID Exc	Data Exc	Qwest Num	Qwest Denom	Qwest Result	Qwest Std De	Mod Z Scr	Parity Scr	Diff Signif?
Jan-02	0	174	0.00%	0	0	4	60524	0.01%	0.81%	-0.11	-1.07	No
Feb-02	0	174	0.00%	0	0	2	56084	0.00%	0.60%	-0.08	-1.05	No
Mar-02	1	174	0.57%	0	0	6	54716	0.01%	1.05%	2.32	0.41	Yes
Apr-02	0	222	0.00%	0	0	7	55123	0.01%	1.13%	-0.17	-1.1	No
May-02	1	319	0.31%	0	0	9	55880	0.02%	1.27%	1.94	0.18	Yes
Jun-02	1	343	0.29%	1	0	3	60609	0.00%	0.70%	2.33	0.42	Yes
Jul-02	1	404	0.25%	0	0	3	59853	0.01%	0.71%	2.26	0.38	Yes
Aug-02	0	486	0.00%	0	0	3	59841	0.01%	0.71%	-0.16	-1.09	No
Sep-02	2	547	0.37%	0	0	5	62247	0.01%	0.90%	9.29	4.65	Yes
Oct-02	4	547	0.73%	3	0	5	62330	0.01%	0.90%	18.8	10.43	Yes
Nov-02	2	582	0.34%	1	0	1	62222	0.00%	0.40%	20.49	11.46	Yes
Dec-02												

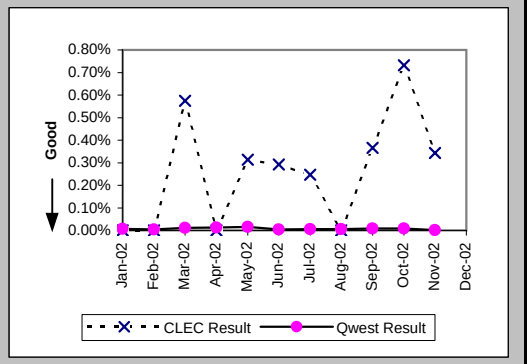

Customer and Non-Qwest Related Trouble Reports (Percent) (MR-10) (Diagnostic)-- Interval Zone One and Two

Date	CLEC Num	CLEC Denom	CLEC Result	PID Exc	Data Exc	Qwest Num	Qwest Denom	Qwest Result	Qwest Std De	Mod Z Scr	Parity Scr	Diff Signif?
Jan-02						10	18	55.56%	49.69%			
Feb-02						9	16	56.25%	49.61%			
Mar-02	0	1	0.00%	0	0	11	21	52.38%	49.94%	-1.02	-1.62	No
Apr-02						6	24	25.00%	43.30%			
May-02	0	2	0.00%	0	0	4	18	22.22%	41.57%	-0.72	-1.44	No
Jun-02	1	3	33.33%	0	0	5	16	31.25%	46.35%	-0.01	-1.01	No
Jul-02	0	1	0.00%	0	0	1	10	10.00%	30.00%	-0.32	-1.19	No
Aug-02	1	2	50.00%	0	0	7	15	46.67%	49.89%	-0.04	-1.02	No
Sep-02	0	3	0.00%	0	0	1	14	7.14%	25.75%	-0.44	-1.27	No
Oct-02	3	9	33.33%	0	0	5	14	35.71%	47.92%	-0.12	-1.07	No
Nov-02	1	5	20.00%	0	0	4	17	23.53%	42.42%	-0.16	-1.1	No
Dec-02	0	1	0.00%	0	0	6	13	46.15%	49.85%	-0.89	-1.54	No

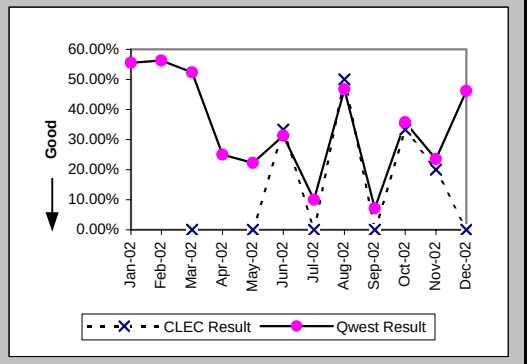

Checklist #14 - Resale - DS0 Installation

Installation Commitments Met (Percent) (OP-3A) (Parity)-- Dispatches Within MSAs

Date	CLEC Num	CLEC Denom	CLEC Result	PID Exc	Data Exc	Qwest Num	Qwest Denom	Qwest Result	Qwest Std De	Mod Z Scr	Parity Scr	Diff Signif?
Jan-02												
Feb-02						0	1	0.00%	0.00%			
Mar-02												
Apr-02						1	1	100.00%	0.00%			
May-02												
Jun-02						2	2	100.00%	0.00%			
Jul-02						1	1	100.00%	0.00%			
Aug-02												
Sep-02												
Oct-02												
Nov-02												
Dec-02												

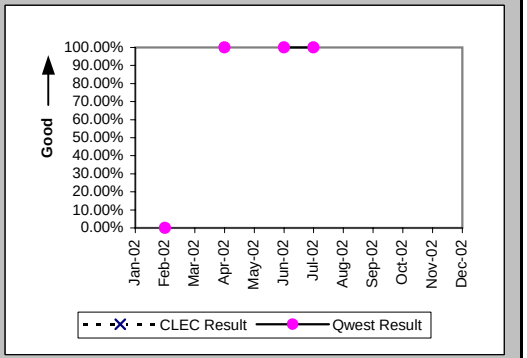

Installation Interval (Average Days) (OP-4A) (Parity)-- Dispatches Within MSAs

Date	CLEC Num	CLEC Denom	CLEC Result	PID Exc	Data Exc	Qwest Num	Qwest Denom	Qwest Result	Qwest Std De	Mod Z Scr	Parity Scr	Diff Signif?
Jan-02												
Feb-02						6	1	6.00				
Mar-02												
Apr-02						4	1	4.00				
May-02												
Jun-02						9	2	4.50	2.12			
Jul-02						3	1	3.00				
Aug-02												
Sep-02												
Oct-02												
Nov-02												
Dec-02												

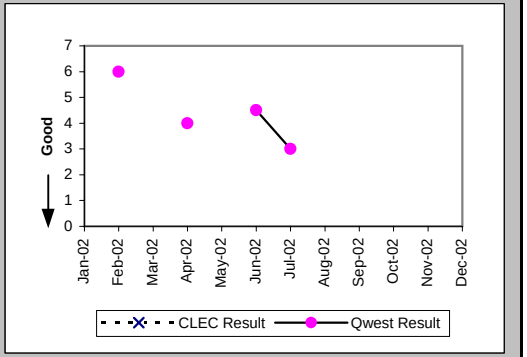

Delayed Days for Non-Facility Reasons (Average Days) (OP-6A-1) (Parity)-- Dispatches Within MSAs

Date	CLEC Num	CLEC Denom	CLEC Result	PID Exc	Data Exc	Qwest Num	Qwest Denom	Qwest Result	Qwest Std De	Mod Z Scr	Parity Scr	Diff Signif?
Jan-02												
Feb-02						1	1	1.00				
Mar-02												
Apr-02												
May-02												
Jun-02												
Jul-02												
Aug-02												
Sep-02												
Oct-02												
Nov-02												
Dec-02												

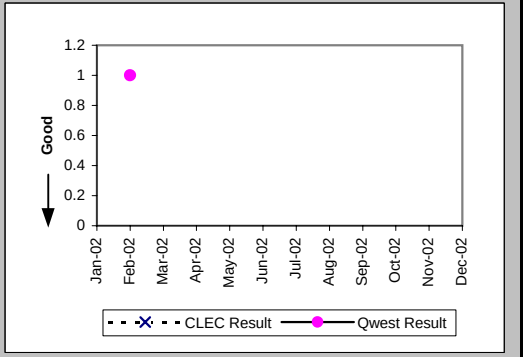

Checklist #14 - Resale - DS0 Installation

Installation Commitments Met (Percent) (OP-3B) (Parity)-- Dispatches Outside MSAs

Date	CLEC Num	CLEC Denom	CLEC Result	PID Exc	Data Exc	Qwest Num	Qwest Denom	Qwest Result	Qwest Std De	Mod Z Scr	Parity Scr	Diff Signif?
Jan-02						1	1	100.00%	0.00%			
Feb-02						1	1	100.00%	0.00%			
Mar-02						1	1	100.00%	0.00%			
Apr-02	1	1	100.00%	0	0							
May-02						1	1	100.00%	0.00%			
Jun-02												
Jul-02												
Aug-02												
Sep-02												
Oct-02						2	2	100.00%	0.00%			
Nov-02												
Dec-02						0	1	0.00%	0.00%			

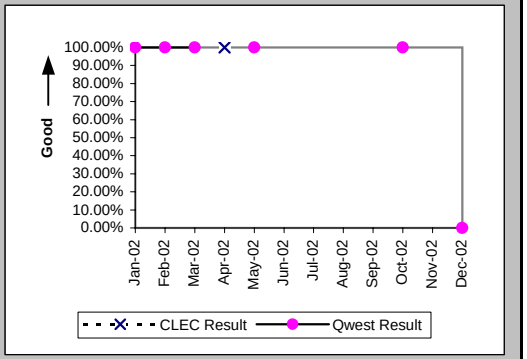

Installation Interval (Average Days) (OP-4B) (Parity)-- Dispatches Outside MSAs

Date	CLEC Num	CLEC Denom	CLEC Result	PID Exc	Data Exc	Qwest Num	Qwest Denom	Qwest Result	Qwest Std De	Mod Z Scr	Parity Scr	Diff Signif?
Jan-02						8	1	8.00				
Feb-02	10	1	10.00	0	0	9	1	9.00				
Mar-02						0	1	0.00				
Apr-02	4	1	4.00	0	0							
May-02						4	1	4.00				
Jun-02												
Jul-02												
Aug-02												
Sep-02												
Oct-02						6	2	3.00	0.00			
Nov-02												
Dec-02						31	1	31.00				

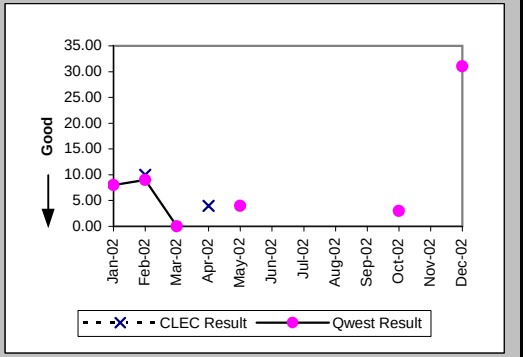

Delayed Days for Non-Facility Reasons (Average Days) (OP-6A-2) (Parity)-- Dispatches Outside MSAs

Date	CLEC Num	CLEC Denom	CLEC Result	PID Exc	Data Exc	Qwest Num	Qwest Denom	Qwest Result	Qwest Std De	Mod Z Scr	Parity Scr	Diff Signif?
Jan-02												
Feb-02												
Mar-02												
Apr-02												
May-02												
Jun-02												
Jul-02												
Aug-02												
Sep-02												
Oct-02												
Nov-02												
Dec-02						18	1	18.00				

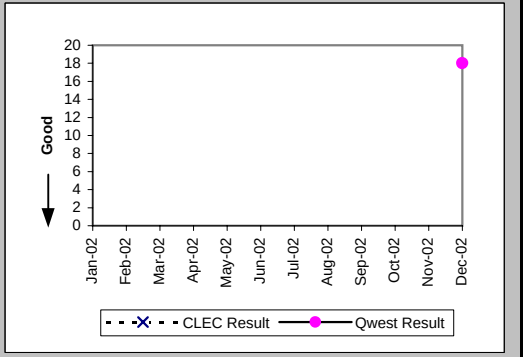

Checklist #14 - Resale - DS0 Installation

Installation Commitments Met (Percent) (OP-3C) (Parity)-- No Dispatches

Date	CLEC Num	CLEC Denom	CLEC Result	PID Exc	Data Exc	Qwest Num	Qwest Denom	Qwest Result	Qwest Std De	Mod Z Scr	Parity Scr	Diff Signif?
Jan-02												
Feb-02	2	2	100.00%	1	0							
Mar-02						1	2	50.00%	50.00%			
Apr-02												
May-02												
Jun-02	3	3	100.00%	0	0	1	2	50.00%	50.00%	-1.1	-1.67	No
Jul-02												
Aug-02												
Sep-02												
Oct-02						1	1	100.00%	0.00%			
Nov-02												
Dec-02	1	1	100.00%	0	0							

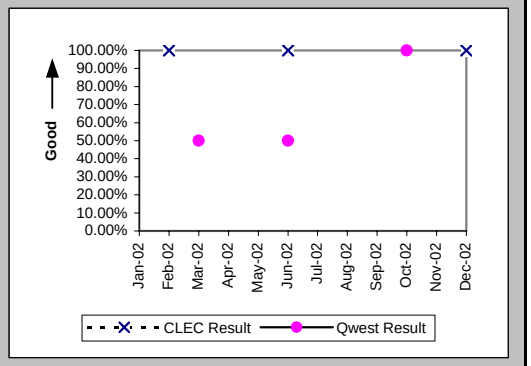

Installation Interval (Average Days) (OP-4C) (Parity)-- No Dispatches

Date	CLEC Num	CLEC Denom	CLEC Result	PID Exc	Data Exc	Qwest Num	Qwest Denom	Qwest Result	Qwest Std De	Mod Z Scr	Parity Scr	Diff Signif?
Jan-02												
Feb-02	20	3	6.67	0	0							
Mar-02						32	2	16.00	15.56			
Apr-02												
May-02												
Jun-02	7	3	2.33	0	0	3	1	3.00				
Jul-02												
Aug-02												
Sep-02												
Oct-02						5	1	5.00				
Nov-02												
Dec-02	8	1	8.00	0	0							

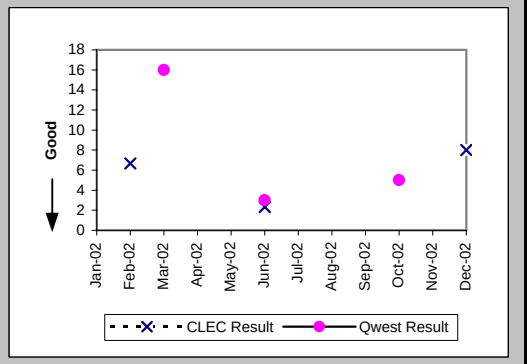

Delayed Days for Non-Facility Reasons (Average Days) (OP-6A-3) (Parity)-- No Dispatches

Date	CLEC Num	CLEC Denom	CLEC Result	PID Exc	Data Exc	Qwest Num	Qwest Denom	Qwest Result	Qwest Std De	Mod Z Scr	Parity Scr	Diff Signif?
Jan-02												
Feb-02												
Mar-02						22	1	22.00				
Apr-02												
May-02												
Jun-02						8	1	8.00				
Jul-02												
Aug-02												
Sep-02												
Oct-02												
Nov-02												
Dec-02												

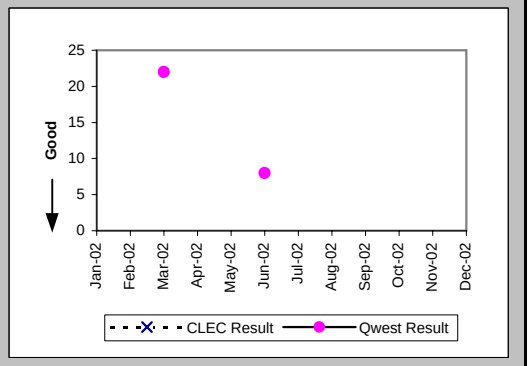

Checklist #14 - Resale - DS0 Installation

Installation Commitments Met (Percent) (OP-3D) (Parity)-- Interval Zone One

Date	CLEC Num	CLEC Denom	CLEC Result	PID Exc	Data Exc	Qwest Num	Qwest Denom	Qwest Result	Qwest Std De	Mod Z Scr	Parity Scr	Diff Signif?
Jan-02						6	9	66.67%	47.14%			
Feb-02	6	18	33.33%	0	0	6	8	75.00%	43.30%	1.89	0.15	Yes
Mar-02						4	6	66.67%	47.14%			
Apr-02	26	31	83.87%	1	0	15	18	83.33%	37.27%	-0.05	-1.03	No
May-02	5	6	83.33%	0	0	5	6	83.33%	37.27%	0	-1	No
Jun-02	10	10	100.00%	0	0	11	12	91.67%	27.64%	-0.7	-1.43	No
Jul-02						9	9	100.00%	0.00%			
Aug-02	0	1	0.00%	0	0	13	13	100.00%	N/A	N/A	0.17	Yes
Sep-02						6	9	66.67%	47.14%			
Oct-02						4	5	80.00%	40.00%			
Nov-02	1	1	100.00%	0	0	4	7	57.14%	49.49%	-0.81	-1.49	No
Dec-02						5	5	100.00%	0.00%			

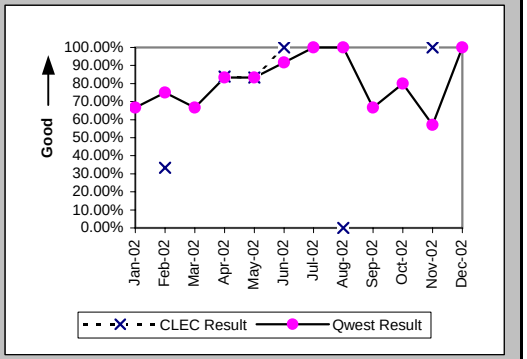

Installation Interval (Average Days) (OP-4D) (Parity)-- Interval Zone One

Date	CLEC Num	CLEC Denom	CLEC Result	PID Exc	Data Exc	Qwest Num	Qwest Denom	Qwest Result	Qwest Std De	Mod Z Scr	Parity Scr	Diff Signif?
Jan-02						130	10	13.00	11.76			
Feb-02	98	18	5.44	0	0	93	11	8.45	4.46	-1.76	-2.07	No
Mar-02						86	8	10.75	14.67			
Apr-02	71	32	2.22	0	0	120	20	6.00	3.28	-4.05	-3.46	No
May-02	17	6	2.83	0	0	96	14	6.86	2.07	-3.98	-3.42	No
Jun-02	98	10	9.80	0	0	90	16	5.62	2.80	2.88	0.75	Yes
Jul-02						48	9	5.33	1.12			
Aug-02	14	1	14.00	0	0	72	14	5.14	1.03	1.77	0.08	Yes
Sep-02						140	19	7.37	5.36			
Oct-02						86	7	12.29	20.61			
Nov-02	4	1	4.00	0	0	57	8	7.12	3.23	-0.91	-1.56	No
Dec-02						56	6	9.33	8.12			

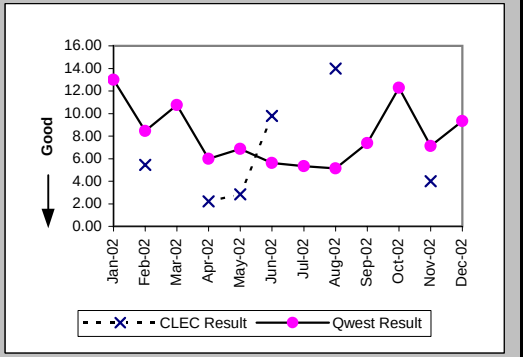

Delayed Days for Non-Facility Reasons (Average Days) (OP-6A-4) (Parity)-- Interval Zone One

Date	CLEC Num	CLEC Denom	CLEC Result	PID Exc	Data Exc	Qwest Num	Qwest Denom	Qwest Result	Qwest Std De	Mod Z Scr	Parity Scr	Diff Signif?
Jan-02						56	2	28.00	0.00			
Feb-02	24	12	2.00	0	0	20	4	5.00	0.00			
Mar-02						57	2	28.50	19.09			
Apr-02	10	5	2.00	1	0	20	4	5.00	6.16	-0.73	-1.44	No
May-02	1	1	1.00	0	0	18	6	3.00	0.00			
Jun-02						7	1	7.00				
Jul-02												
Aug-02	2	1	2.00	0	0							
Sep-02						35	3	11.67	9.24			
Oct-02						49	1	49.00				
Nov-02												
Dec-02												

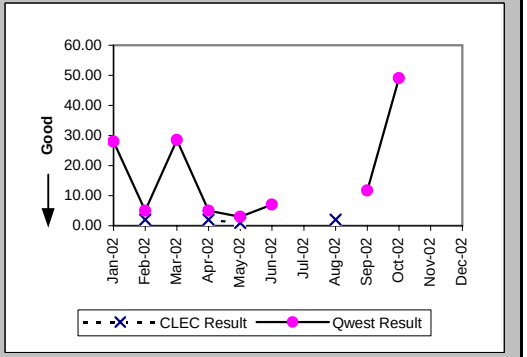

Checklist #14 - Resale - DS0 Installation

Delayed Days for Facility Reasons (Average Days) (OP-6B-4) (Parity)-- Interval Zone One

Date	CLEC Num	CLEC Denom	CLEC Result	PID Exc	Data Exc	Qwest Num	Qwest Denom	Qwest Result	Qwest Std De	Mod Z Scr	Parity Scr	Diff Signif?
Jan-02						7	1	7.00				
Feb-02												
Mar-02												
Apr-02						4	1	4.00				
May-02						5	1	5.00				
Jun-02						7	1	7.00				
Jul-02												
Aug-02												
Sep-02												
Oct-02												
Nov-02						6	3	2.00	0.00			
Dec-02												

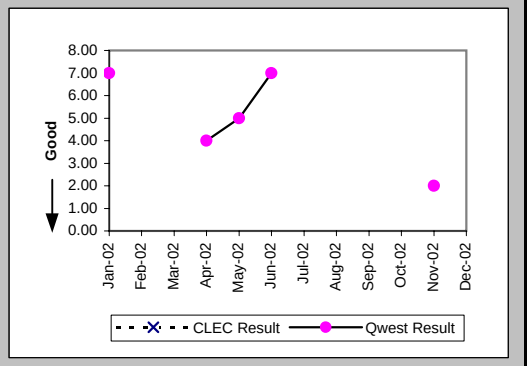

Installation Commitments Met (Percent) (OP-3E) (Parity)-- Interval Zone Two

Date	CLEC Num	CLEC Denom	CLEC Result	PID Exc	Data Exc	Qwest Num	Qwest Denom	Qwest Result	Qwest Std De	Mod Z Scr	Parity Scr	Diff Signif?
Jan-02	3	3	100.00%	1	0	38	43	88.37%	32.06%	-0.61	-1.37	No
Feb-02	9	10	90.00%	0	0	21	26	80.77%	39.41%	-0.63	-1.38	No
Mar-02	7	7	100.00%	1	0	18	21	85.71%	34.99%	-0.94	-1.57	No
Apr-02	36	36	100.00%	2	1	24	28	85.71%	34.99%	-1.62	-1.99	No
May-02	29	30	96.67%	0	0	9	9	100.00%	N/A	N/A	-0.89	No
Jun-02	64	64	100.00%	0	0	13	15	86.67%	33.99%	-1.37	-1.83	No
Jul-02	4	4	100.00%	0	0	13	18	72.22%	44.79%	-1.12	-1.68	No
Aug-02	14	15	93.33%	1	1	10	17	58.82%	49.22%	-1.98	-2.2	No
Sep-02	2	2	100.00%	0	0	5	17	29.41%	45.56%	-2.07	-2.26	No
Oct-02	0	1	0.00%	0	0	17	22	77.27%	41.91%	1.16	-0.29	No
Nov-02	2	2	100.00%	0	0	8	8	100.00%	N/A	N/A	N/A	
Dec-02						1	1	100.00%	0.00%			

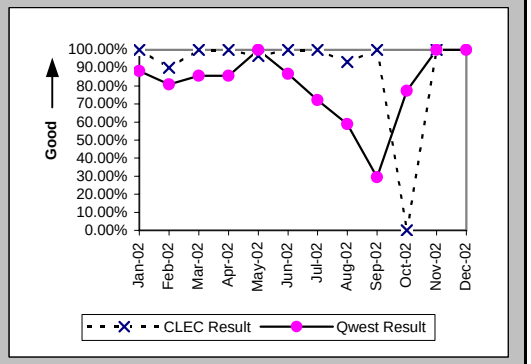

Installation Interval (Average Days) (OP-4E) (Parity)-- Interval Zone Two

Date	CLEC Num	CLEC Denom	CLEC Result	PID Exc	Data Exc	Qwest Num	Qwest Denom	Qwest Result	Qwest Std De	Mod Z Scr	Parity Scr	Diff Signif?
Jan-02	7	2	3.50	2	0	344	45	7.64	7.53	-0.76	-1.46	No
Feb-02	43	9	4.78	1	0	242	34	7.12	3.47	-1.8	-2.09	No
Mar-02	48	8	6.00	0	0	265	23	11.52	19.23	-0.7	-1.43	No
Apr-02	311	35	8.89	3	1	184	28	6.57	4.28	1.72	0.04	Yes
May-02	96	30	3.20	0	0	100	12	8.33	5.02	-3	-2.82	No
Jun-02	565	61	9.26	3	0	100	16	6.25	2.86	2.88	0.75	Yes
Jul-02	15	3	5.00	1	0	298	25	11.92	17.01	-0.67	-1.4	No
Aug-02	94	14	6.71	2	1	194	19	10.21	6.40	-1.55	-1.94	No
Sep-02	12	2	6.00	0	0	338	24	14.08	24.72	-0.44	-1.27	No
Oct-02	6	1	6.00	0	0	167	23	7.26	4.38	-0.28	-1.17	No
Nov-02	5	1	5.00	1	0	58	6	9.67	9.79	-0.44	-1.27	No
Dec-02						6	1	6.00				

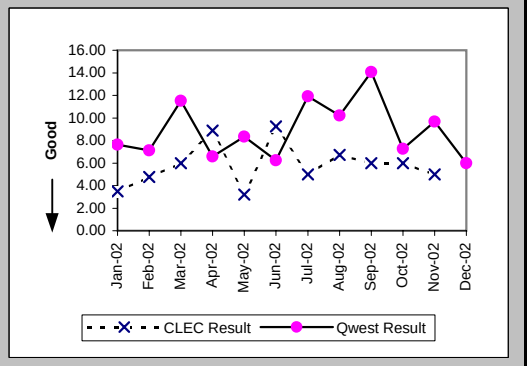

Checklist #14 - Resale - DS0 Installation

Delayed Days for Non-Facility Reasons (Average Days) (OP-6A-5) (Parity)-- Interval Zone Two

Date	CLEC Num	CLEC Denom	CLEC Result	PID Exc	Data Exc	Qwest Num	Qwest Denom	Qwest Result	Qwest Std De	Mod Z Scr	Parity Scr	Diff Signif?
Jan-02						88	5	17.60	13.48			
Feb-02	2	1	2.00	0	0	59	10	5.90	2.85	-1.31	-1.79	No
Mar-02						126	4	31.50	35.10			
Apr-02						38	4	9.50	5.74			
May-02						14	2	7.00	0.00			
Jun-02						6	1	6.00				
Jul-02						108	7	15.43	29.68			
Aug-02	15	1	15.00	0	0	44	7	6.29	5.65	0.81	-0.51	No
Sep-02						192	12	16.00	33.66			
Oct-02	1	1	1.00	0	0	19	3	6.33	7.57	-0.61	-1.37	No
Nov-02												
Dec-02												

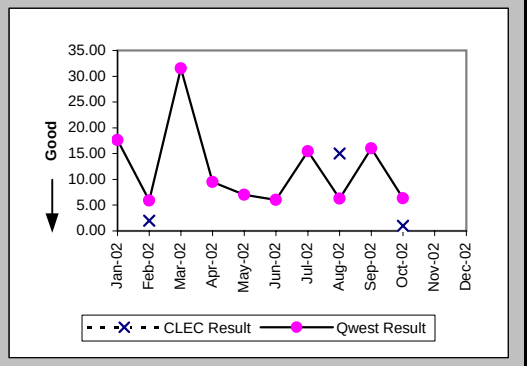

Delayed Days for Facility Reasons (Average Days) (OP-6B-5) (Parity)-- Interval Zone Two

Date	CLEC Num	CLEC Denom	CLEC Result	PID Exc	Data Exc	Qwest Num	Qwest Denom	Qwest Result	Qwest Std De	Mod Z Scr	Parity Scr	Diff Signif?
Jan-02						101	3	33.67	17.90			
Feb-02												
Mar-02												
Apr-02												
May-02												
Jun-02						1	1	1.00				
Jul-02						8	1	8.00				
Aug-02	1	1	1.00	0	0	18	1	18.00				
Sep-02						6	2	3.00	1.41			
Oct-02						5	2	2.50	2.12			
Nov-02												
Dec-02												

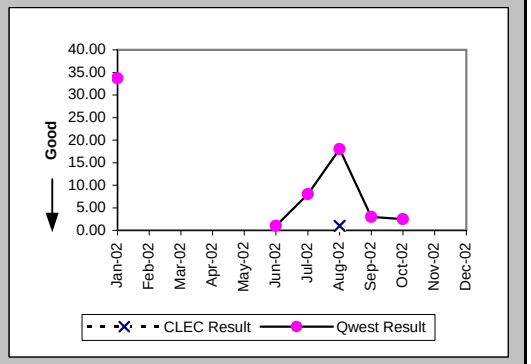

New Service Installation Quality (Percent) (OP-5) (Parity)-- Interval Zone One and Two

Date	CLEC Num	CLEC Denom	CLEC Result	PID Exc	Data Exc	Qwest Num	Qwest Denom	Qwest Result	Qwest Std De	Mod Z Scr	Parity Scr	Diff Signif?
Jan-02	3	3	100.00%	0	0	36	46	78.26%	41.25%	-0.88	-1.54	No
Feb-02	17	18	94.44%	0	0	30	53	56.60%	49.56%	-2.8	-2.7	No
Mar-02	20	20	100.00%	0	0	25	41	60.98%	48.78%	-2.93	-2.78	No
Apr-02	40	40	100.00%	0	0	29	43	67.44%	46.86%	-3.16	-2.92	No
May-02	51	54	94.44%	0	0	26	39	66.67%	47.14%	-2.8	-2.7	No
Jun-02	56	57	98.25%	0	0	14	32	43.75%	49.61%	-4.97	-4.02	No
Jul-02	41	41	100.00%	0	0	12	36	33.33%	47.14%	-6.19	-4.76	No
Aug-02	11	11	100.00%	0	0	5	34	14.71%	35.42%	-6.94	-5.22	No
Sep-02	9	10	90.00%	0	0	10	38	26.32%	44.03%	-4.07	-3.47	No
Oct-02	0	2	0.00%	0	0	18	38	47.37%	49.93%	1.1	-0.33	No
Nov-02	2	2	100.00%			22	25	88.00%	32.50%	-0.5	-1.31	No
Dec-02	2	2	100.00%			10	13	76.92%	42.13%	-0.72	-1.44	No

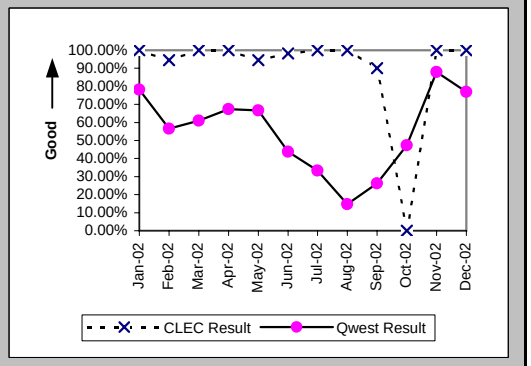

Checklist #14 - Resale - DS0 Installation

New Service Installation Quality (Percent) (OP-5*) (Parity)-- Interval Zone One and Two

Date	CLEC Num	CLEC Denom	CLEC Result	PID Exc	Data Exc	Qwest Num	Qwest Denom	Qwest Result	Qwest Std De	Mod Z Scr	Parity Scr	Diff Signif?
Jan-02	3	3	100.00%	0	0	40	46	86.96%	33.68%	-0.65	-1.4	No
Feb-02	18	18	100.00%	0	0	33	53	62.26%	48.47%	-2.85	-2.73	No
Mar-02	20	20	100.00%	0	0	28	41	68.29%	46.53%	-2.5	-2.52	No
Apr-02	40	40	100.00%	0	0	32	43	74.42%	43.63%	-2.67	-2.62	No
May-02	51	54	94.44%	0	0	31	39	79.49%	40.38%	-1.76	-2.07	No
Jun-02	56	57	98.25%	0	0	17	32	53.13%	49.90%	-4.09	-3.49	No
Jul-02	41	41	100.00%	0	0	21	36	58.33%	49.30%	-3.7	-3.25	No
Aug-02	11	11	100.00%	0	0	15	34	44.12%	49.65%	-3.24	-2.97	No
Sep-02	9	10	90.00%	0	0	22	38	57.89%	49.37%	-1.83	-2.11	No
Oct-02	0	2	0.00%	0	0	21	38	55.26%	49.72%	1.3	-0.21	No
Nov-02	2	2	100.00%	0	0	23	25	92.00%	27.13%	-0.4	-1.24	No
Dec-02												

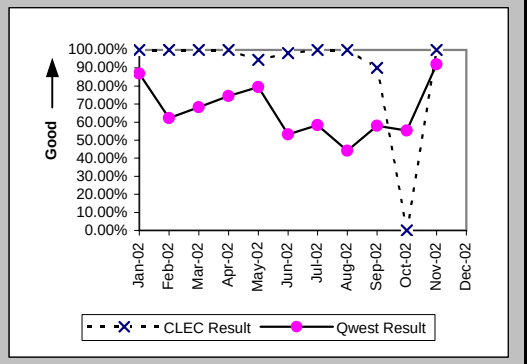

Interval for Pending Orders Delayed Past Due Date (Average Days) (OP-15A) (Diagnostic)

Date	CLEC Num	CLEC Denom	CLEC Result	PID Exc	Data Exc	Qwest Num	Qwest Denom	Qwest Result	Qwest Std De	Mod Z Scr	Parity Scr	Diff Signif?
Jan-02	135	1	135.00	0	0	1121	16	70.06	126.24	1.02	-0.38	No
Feb-02	157	2	78.50	0	0	1309	14	93.50	136.17	-0.15	-1.09	No
Mar-02	176	1	176.00	0	0	1398	14	99.86	143.79	0.98	-0.4	No
Apr-02	198	1	198.00	0	0	1559	11	141.73	158.13	0.67	-0.59	No
May-02	220	1	220.00	0	0	1502	8	187.75	183.64	0.4	-0.76	No
Jun-02						1652	11	150.18	182.41			
Jul-02						1887	13	145.15	178.95			
Aug-02						1956	15	130.40	179.53			
Sep-02						1920	14	137.14	196.58			
Oct-02	144	1	144.00	0	0	2046	10	204.60	219.11	-0.26	-1.16	No
Nov-02						2202	10	220.20	223.65			
Dec-02						2214	12	184.50	233.45			

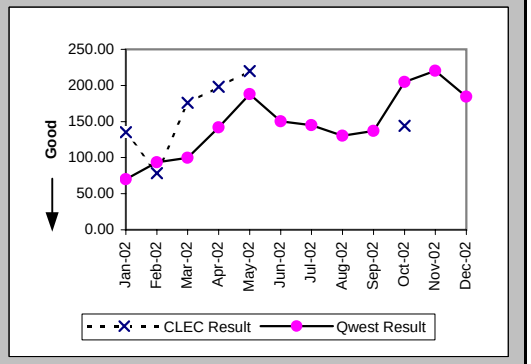

Checklist #14 - Resale - DS0 Installation

Count of Pending Orders Delayed for Facilities Reasons DS0 (OP-15B) (Diagnostic)	
Date	CLEC Order Count
Jan-02	0
Feb-02	0
Mar-02	0
Apr-02	0
May-02	0
Jun-02	
Jul-02	
Aug-02	
Sep-02	
Oct-02	1
Nov-02	
Dec-02	

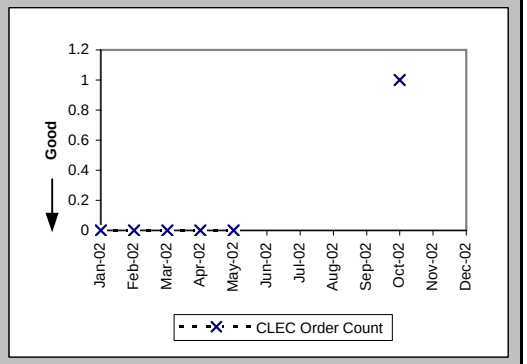

Checklist #14 - Resale - DS0 Repair

All Troubles Cleared within 4 hours (Percent) (MR-5A) (Parity)-- Interval Zone One

Date	CLEC Num	CLEC Denom	CLEC Result	PID Exc	Data Exc	Qwest Num	Qwest Denom	Qwest Result	Qwest Std De	Mod Z Scr	Parity Scr	Diff Signif?
Jan-02						287	338	84.91%	35.79%			
Feb-02						219	259	84.56%	36.14%			
Mar-02	2	2	100.00%	0	0	215	264	81.44%	38.88%	-0.67	-1.41	No
Apr-02						223	278	80.22%	39.84%			
May-02						182	218	83.49%	37.13%			
Jun-02	2	2	100.00%	0	0	170	209	81.34%	38.96%	-0.67	-1.41	No
Jul-02	2	2	100.00%	1	0	243	296	82.09%	38.34%	-0.66	-1.4	No
Aug-02						228	289	78.89%	40.81%			
Sep-02	1	1	100.00%	0	0	177	203	87.19%	33.42%	-0.38	-1.23	No
Oct-02	1	1	100.00%	0	0	161	194	82.99%	37.57%	-0.45	-1.27	No
Nov-02	5	7	71.43%	0	0	182	211	86.26%	34.43%	1.01	-0.39	No
Dec-02						174	200	87.00%	33.63%			

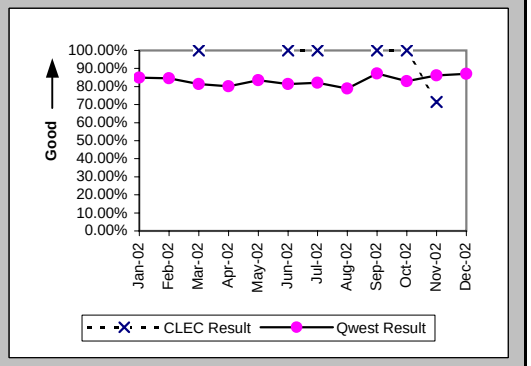

Mean Time to Restore (Hours:Minutes) (MR-6D) (Parity)-- Interval Zone One

Date	CLEC Num	CLEC Denom	CLEC Result	PID Exc	Data Exc	Qwest Num	Qwest Denom	Qwest Result	Qwest Std De	Mod Z Scr	Parity Scr	Diff Signif?
Jan-02						718:12	338	2:07	2:46			
Feb-02						631:43	259	2:26	3:49			
Mar-02	5:23	2	2:41	0	0	575:10	264	2:11	2:44	0.57	-0.66	No
Apr-02						1548:42	278	5:34	26:00			
May-02						465:04	218	2:08	2:43			
Jun-02	3:41	2	1:50	0	0	567:55	209	2:43	3:43	-0.33	-1.2	No
Jul-02	2:59	2	1:29	1	0	767:02	296	2:35	3:32	-0.44	-1.27	No
Aug-02						872:40	289	3:01	4:35			
Sep-02	2:00	1	2:00	0	0	457:48	203	2:15	3:07	-0.08	-1.05	No
Oct-02	2:13	1	2:13	0	0	628:57	194	3:15	14:13	-0.07	-1.04	No
Nov-02	22:13	7	3:10	0	0	462:32	211	2:12	4:43	1.29	-0.21	No
Dec-02						423:57	200	2:07	2:34			

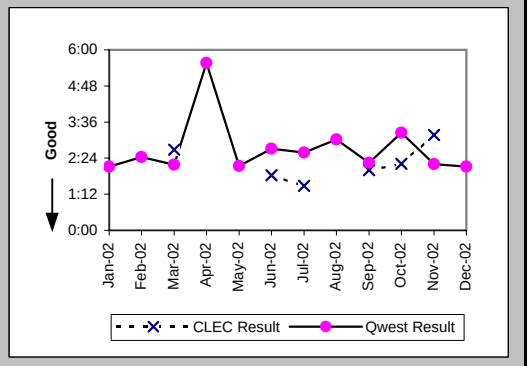

Repair Repeat Report Rate (Percent) (MR-7D) (Parity)-- Interval Zone One

Date	CLEC Num	CLEC Denom	CLEC Result	PID Exc	Data Exc	Qwest Num	Qwest Denom	Qwest Result	Qwest Std De	Mod Z Scr	Parity Scr	Diff Signif?
Jan-02						54	338	15.98%	36.64%			
Feb-02						46	259	17.76%	38.22%			
Mar-02	0	2	0.00%	0	0	38	264	14.39%	35.10%	-0.58	-1.35	No
Apr-02						48	278	17.27%	37.80%			
May-02						39	218	17.89%	38.33%			
Jun-02	0	2	0.00%	0	0	28	209	13.40%	34.06%	-0.55	-1.34	No
Jul-02	0	2	0.00%	1	0	54	296	18.24%	38.62%	-0.67	-1.4	No
Aug-02						51	289	17.65%	38.12%			
Sep-02	0	1	0.00%	0	0	40	203	19.70%	39.78%	-0.49	-1.3	No
Oct-02	0	1	0.00%	0	0	40	194	20.62%	40.46%	-0.51	-1.31	No
Nov-02	2	7	28.57%	0	0	33	211	15.64%	36.32%	0.86	-0.48	No
Dec-02						25	200	12.50%	33.07%			

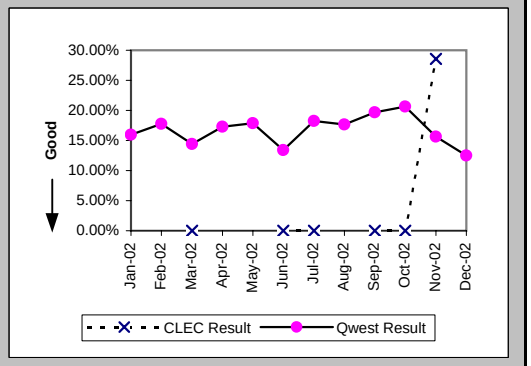

Checklist #14 - Resale - DS0 Repair

Repair Repeat Report Rate (Percent) (MR-7D*) (Parity)-- Interval Zone One

Date	CLEC Num	CLEC Denom	CLEC Result	PID Exc	Data Exc	Qwest Num	Qwest Denom	Qwest Result	Qwest Std De	Mod Z Scr	Parity Scr	Diff Signif?
Jan-02						32	216	14.81%	35.52%			
Feb-02						28	182	15.38%	36.08%			
Mar-02	0	2	0.00%	0	0	23	163	14.11%	34.81%	-0.57	-1.35	No
Apr-02						30	190	15.79%	36.46%			
May-02						24	142	16.90%	37.48%			
Jun-02	0	2	0.00%	0	0	23	153	15.03%	35.74%	-0.59	-1.36	No
Jul-02	0	1	0.00%	1	0	38	216	17.59%	38.08%	-0.46	-1.28	No
Aug-02						36	203	17.73%	38.20%			
Sep-02						30	142	21.13%	40.82%			
Oct-02	0	1	0.00%	0	0	30	141	21.28%	40.93%	-0.52	-1.31	No
Nov-02	2	6	33.33%	0	0	22	134	16.42%	37.04%	0.98	-0.41	No
Dec-02												

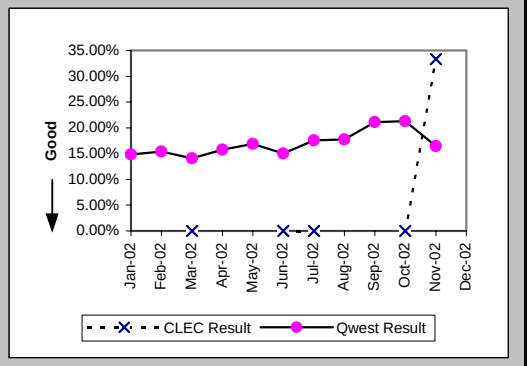

All Troubles Cleared within 4 hours (Percent) (MR-5B) (Parity)-- Interval Zone Two

Date	CLEC Num	CLEC Denom	CLEC Result	PID Exc	Data Exc	Qwest Num	Qwest Denom	Qwest Result	Qwest Std De	Mod Z Scr	Parity Scr	Diff Signif?
Jan-02	0	1	0.00%	0	0	198	221	89.59%	30.54%	1.63	-0.01	No
Feb-02	2	2	100.00%	0	0	155	172	90.12%	29.84%	-0.47	-1.28	No
Mar-02	0	1	0.00%	0	0	136	150	90.67%	29.09%	1.68	0.02	Yes
Apr-02	2	3	66.67%	2	0	188	234	80.34%	39.74%	0.53	-0.68	No
May-02	7	9	77.78%	0	0	138	161	85.71%	34.99%	0.64	-0.61	No
Jun-02	2	2	100.00%	0	0	163	200	81.50%	38.83%	-0.67	-1.41	No
Jul-02	2	2	100.00%	1	0	210	255	82.35%	38.12%	-0.65	-1.4	No
Aug-02						166	194	85.57%	35.14%			
Sep-02	7	7	100.00%	0	0	128	157	81.53%	38.81%	-1.23	-1.75	No
Oct-02	4	5	80.00%	0	0	81	105	77.14%	41.99%	-0.15	-1.09	No
Nov-02	3	3	100.00%	0	0	137	154	88.96%	31.34%	-0.6	-1.37	No
Dec-02	1	3	33.33%	2	0	116	140	82.86%	37.69%	1.74	0.06	Yes

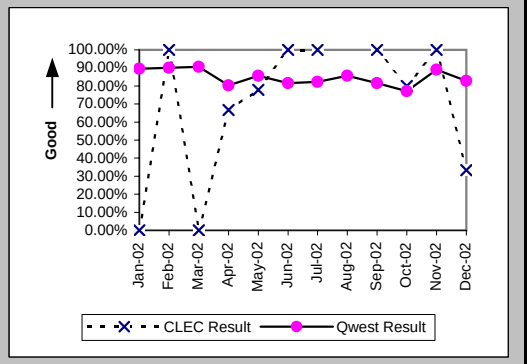

Mean Time to Restore (Hours:Minutes) (MR-6E) (Parity)-- Interval Zone Two

Date	CLEC Num	CLEC Denom	CLEC Result	PID Exc	Data Exc	Qwest Num	Qwest Denom	Qwest Result	Qwest Std De	Mod Z Scr	Parity Scr	Diff Signif?
Jan-02	7:08	1	7:08	0	0	415:30	221	1:53	2:29	1.68	0.02	Yes
Feb-02	2:12	2	1:06	0	0	323:00	172	1:53	4:21	-0.25	-1.15	No
Mar-02	9:36	1	9:36	0	0	248:51	150	1:40	1:54	2.05	0.25	Yes
Apr-02	9:18	3	3:06	2	0	573:05	234	2:27	2:54	0.6	-0.63	No
May-02	32:14	9	3:35	0	0	323:35	161	2:01	3:02	1.42	-0.14	No
Jun-02	4:58	2	2:29	0	0	447:28	200	2:14	3:32	0.43	-0.74	No
Jul-02	2:28	2	1:14	1	0	742:46	255	2:55	10:29	-0.23	-1.14	No
Aug-02						427:11	194	2:12	3:33			
Sep-02	10:47	7	1:32	0	0	508:58	157	3:15	5:03	-0.87	-1.53	No
Oct-02	8:35	5	1:43	0	0	299:40	105	2:51	3:09	-0.79	-1.48	No
Nov-02	2:35	3	0:52	0	0	398:25	154	2:35	6:01	-0.49	-1.3	No
Dec-02	12:31	3	4:10	2	0	314:45	140	2:15	2:34	1.24	-0.24	No

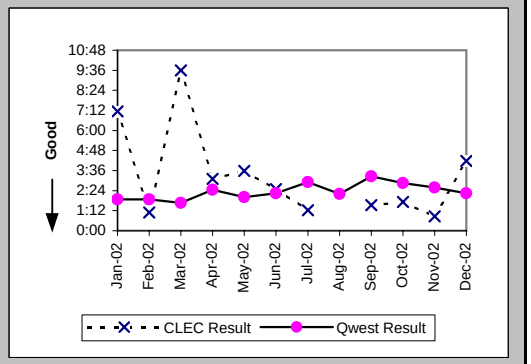

Checklist #14 - Resale - DS0 Repair

Repair Repeat Report Rate (Percent) (MR-7E) (Parity)-- Interval Zone Two

Date	CLEC Num	CLEC Denom	CLEC Result	PID Exc	Data Exc	Qwest Num	Qwest Denom	Qwest Result	Qwest Std De	Mod Z Scr	Parity Scr	Diff Signif?
Jan-02	0	1	0.00%	0	0	44	221	19.91%	39.93%	-0.5	-1.3	No
Feb-02	1	2	50.00%	0	0	40	172	23.26%	42.25%	0.72	-0.57	No
Mar-02	0	1	0.00%	0	0	34	150	22.67%	41.87%	-0.54	-1.33	No
Apr-02	0	3	0.00%	2	0	35	234	14.96%	35.67%	-0.72	-1.44	No
May-02	1	9	11.11%	0	0	20	161	12.42%	32.98%	-0.12	-1.07	No
Jun-02	0	2	0.00%	0	0	34	200	17.00%	37.56%	-0.64	-1.39	No
Jul-02	0	2	0.00%	1	0	35	255	13.73%	34.41%	-0.56	-1.34	No
Aug-02						47	194	24.23%	42.85%			
Sep-02	0	7	0.00%	0	0	30	157	19.11%	39.32%	-1.26	-1.76	No
Oct-02	2	5	40.00%	0	0	9	105	8.57%	27.99%	1.79	0.09	Yes
Nov-02	2	3	66.67%	0	0	26	154	16.88%	37.46%	1.76	0.07	Yes
Dec-02	0	3	0.00%	2	0	17	140	12.14%	32.66%	-0.64	-1.39	No

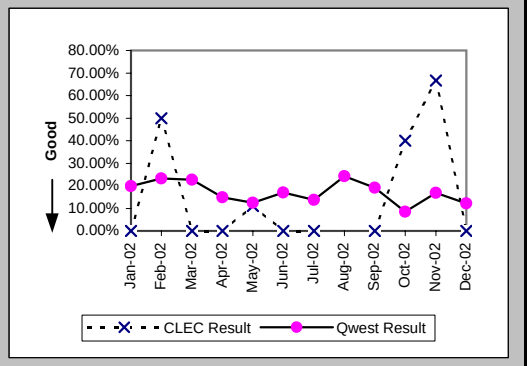

Repair Repeat Report Rate (Percent) (MR-7E*) (Parity)-- Interval Zone Two

Date	CLEC Num	CLEC Denom	CLEC Result	PID Exc	Data Exc	Qwest Num	Qwest Denom	Qwest Result	Qwest Std De	Mod Z Scr	Parity Scr	Diff Signif?
Jan-02	0	1	0.00%	0	0	28	156	17.95%	38.38%	-0.47	-1.28	No
Feb-02						25	102	24.51%	43.01%			
Mar-02	0	1	0.00%	0	0	22	95	23.16%	42.18%	-0.55	-1.33	No
Apr-02	0	2	0.00%	2	0	27	188	14.36%	35.07%	-0.58	-1.35	No
May-02	1	7	14.29%	0	0	11	93	11.83%	32.29%	0.2	-0.88	No
Jun-02	0	2	0.00%	0	0	16	122	13.11%	33.76%	-0.54	-1.33	No
Jul-02	0	2	0.00%	1	0	22	191	11.52%	31.92%	-0.51	-1.31	No
Aug-02						30	130	23.08%	42.13%			
Sep-02	0	5	0.00%	0	0	18	106	16.98%	37.55%	-0.99	-1.6	No
Oct-02	2	5	40.00%	0	0	5	72	6.94%	25.42%	1.91	0.16	Yes
Nov-02	2	3	66.67%	0	0	12	87	13.79%	34.48%	1.91	0.16	Yes
Dec-02												

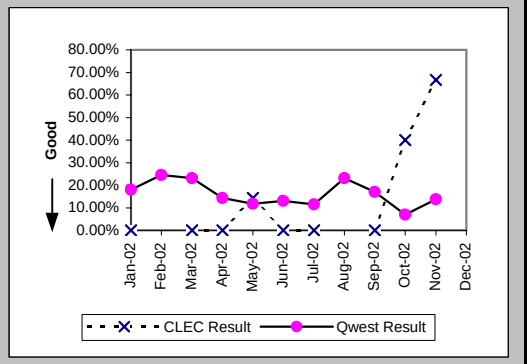

Trouble Rate (Percent) (MR-8) (Parity)-- Interval Zone One and Two

Date	CLEC Num	CLEC Denom	CLEC Result	PID Exc	Data Exc	Qwest Num	Qwest Denom	Qwest Result	Qwest Std De	Mod Z Scr	Parity Scr	Diff Signif?
Jan-02	1	881	0.11%	0	0	559	66991	0.83%	9.10%	-2.34	-2.42	No
Feb-02	2	891	0.22%	0	0	431	67438	0.64%	7.97%	-1.54	-1.94	No
Mar-02	3	900	0.33%	0	0	414	67478	0.61%	7.81%	-1.07	-1.65	No
Apr-02	3	951	0.32%	2	0	512	67986	0.75%	8.65%	-1.55	-1.94	No
May-02	9	1002	0.90%	0	0	379	67589	0.56%	7.47%	1.42	-0.14	No
Jun-02	4	1006	0.40%	0	0	409	67348	0.61%	7.77%	-0.85	-1.52	No
Jul-02	4	1023	0.39%	2	0	551	67210	0.82%	9.02%	-1.51	-1.92	No
Aug-02	0	1009	0.00%	0	0	483	66674	0.72%	8.48%	-2.69	-2.64	No
Sep-02	8	962	0.83%	0	0	360	67029	0.54%	7.31%	1.24	-0.25	No
Oct-02	6	967	0.62%	0	0	299	68180	0.44%	6.61%	0.85	-0.48	No
Nov-02	10	971	1.03%	0	0	365	68424	0.53%	7.28%	2.11	0.28	Yes
Dec-02	3	955	0.31%	2	0	340	68033	0.50%	7.05%	-0.81	-1.49	No

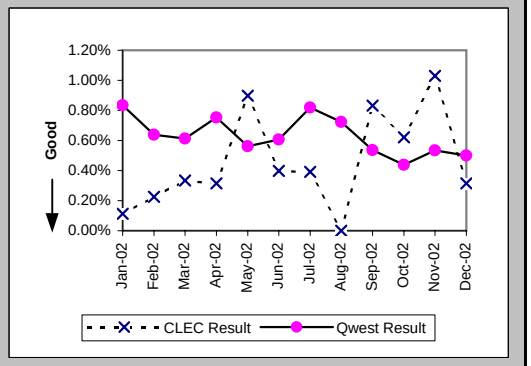

Checklist #14 - Resale - DS0 Repair

Trouble Rate (Percent) (MR-8*) (Parity)-- Interval Zone One and Two

Date	CLEC Num	CLEC Denom	CLEC Result	PID Exc	Data Exc	Qwest Num	Qwest Denom	Qwest Result	Qwest Std De	Mod Z Scr	Parity Scr	Diff Signif?
Jan-02	1	881	0.11%	0	0	372	66991	0.56%	7.43%	-1.75	-2.07	No
Feb-02	0	891	0.00%	0	0	284	67438	0.42%	6.48%	-1.93	-2.17	No
Mar-02	3	900	0.33%	0	0	258	67478	0.38%	6.17%	-0.24	-1.14	No
Apr-02	2	951	0.21%	2	0	378	67986	0.56%	7.44%	-1.42	-1.87	No
May-02	7	1002	0.70%	0	0	235	67589	0.35%	5.89%	1.87	0.14	Yes
Jun-02	4	1006	0.40%	0	0	275	67348	0.41%	6.38%	-0.05	-1.03	No
Jul-02	3	1023	0.29%	2	0	407	67210	0.61%	7.76%	-1.28	-1.78	No
Aug-02	0	1009	0.00%	0	0	333	66674	0.50%	7.05%	-2.23	-2.36	No
Sep-02	5	962	0.52%	0	0	248	67029	0.37%	6.07%	0.76	-0.54	No
Oct-02	6	967	0.62%	0	0	213	68180	0.31%	5.58%	1.7	0.04	Yes
Nov-02	9	971	0.93%	0	0	221	68424	0.32%	5.67%	3.29	1	Yes
Dec-02												

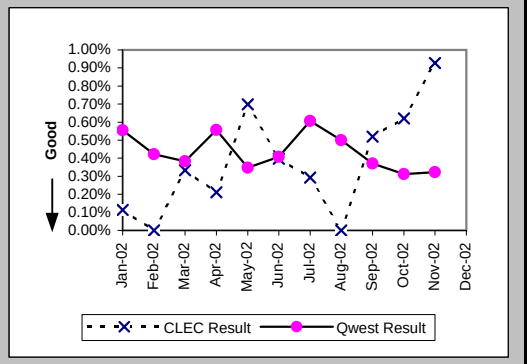

Customer and Non-Qwest Related Trouble Reports (Percent) (MR-10) (Diagnostic)-- Interval Zone One and Two

Date	CLEC Num	CLEC Denom	CLEC Result	PID Exc	Data Exc	Qwest Num	Qwest Denom	Qwest Result	Qwest Std De	Mod Z Scr	Parity Scr	Diff Signif?
Jan-02	0	1	0.00%	0	0	103	662	15.56%	36.25%	-0.43	-1.26	No
Feb-02	0	2	0.00%	0	0	129	560	23.04%	42.11%	-0.77	-1.47	No
Mar-02	0	3	0.00%	0	0	74	488	15.16%	35.87%	-0.73	-1.44	No
Apr-02	2	5	40.00%	0	0	123	635	19.37%	39.52%	1.03	-0.37	No
May-02	0	9	0.00%	0	0	144	523	27.53%	44.67%	-1.83	-2.11	No
Jun-02	0	4	0.00%	0	0	139	548	25.37%	43.51%	-1.16	-1.71	No
Jul-02	2	6	33.33%	0	0	162	713	22.72%	41.90%	0.6	-0.64	No
Aug-02						141	624	22.60%	41.82%			
Sep-02	0	8	0.00%	0	0	166	526	31.56%	46.48%	-1.91	-2.16	No
Oct-02	0	6	0.00%	0	0	92	391	23.53%	42.42%	-1.35	-1.82	No
Nov-02	0	10	0.00%	0	0	137	502	27.29%	44.55%	-1.92	-2.17	No
Dec-02	2	5	40.00%	0	0	151	491	30.75%	46.15%	0.43	-0.74	No

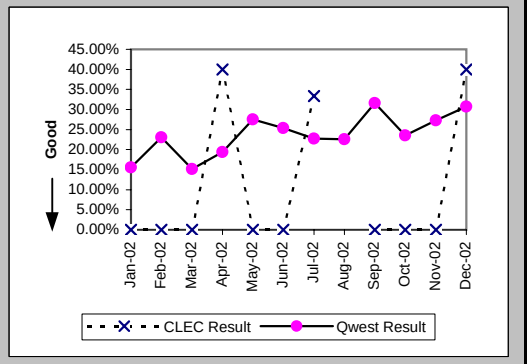

Checklist #14 - Resale - DS1 Installation

Installation Commitments Met (Percent) (OP-3D) (Parity)-- Interval Zone One

Date	CLEC Num	CLEC Denom	CLEC Result	PID Exc	Data Exc	Qwest Num	Qwest Denom	Qwest Result	Qwest Std De	Mod Z Scr	Parity Scr	Diff Signif?
Jan-02						273	321	85.05%	35.66%			
Feb-02						241	283	85.16%	35.55%			
Mar-02						185	220	84.09%	36.58%			
Apr-02	1	1	100.00%	2	0	217	242	89.67%	30.44%	-0.34	-1.21	No
May-02						240	256	93.75%	24.21%			
Jun-02						245	279	87.81%	32.71%			
Jul-02	1	1	100.00%	0	0	200	244	81.97%	38.45%	-0.47	-1.28	No
Aug-02						325	362	89.78%	30.29%			
Sep-02						295	323	91.33%	28.14%			
Oct-02						335	356	94.10%	23.56%			
Nov-02						225	246	91.46%	27.94%			
Dec-02						263	277	94.95%	21.91%			

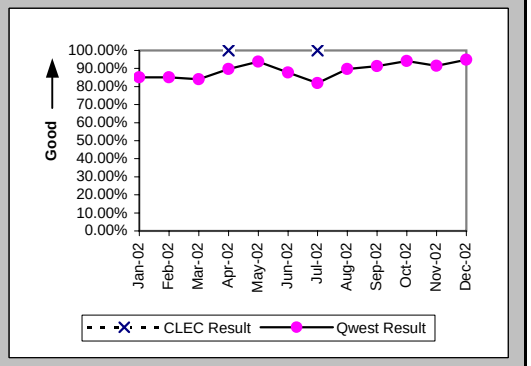

Installation Interval (Average Days) (OP-4D) (Parity)-- Interval Zone One

Date	CLEC Num	CLEC Denom	CLEC Result	PID Exc	Data Exc	Qwest Num	Qwest Denom	Qwest Result	Qwest Std De	Mod Z Scr	Parity Scr	Diff Signif?
Jan-02						5097	391	13.04	11.26			
Feb-02						4832	354	13.65	10.26			
Mar-02						3600	264	13.64	12.20			
Apr-02						3877	297	13.05	10.79			
May-02						3289	301	10.93	7.15			
Jun-02						6155	367	16.77	16.30			
Jul-02	11	1	11.00	0	0	5045	326	15.48	19.07	-0.23	-1.14	No
Aug-02						5490	437	12.56	11.33			
Sep-02						4332	379	11.43	8.32			
Oct-02						4005	398	10.06	5.68			
Nov-02						2918	270	10.81	7.97			
Dec-02						3692	307	12.03	8.94			

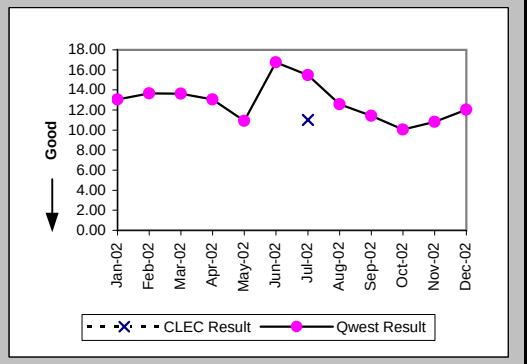

Delayed Days for Non-Facility Reasons (Average Days) (OP-6A-4) (Parity)-- Interval Zone One

Date	CLEC Num	CLEC Denom	CLEC Result	PID Exc	Data Exc	Qwest Num	Qwest Denom	Qwest Result	Qwest Std De	Mod Z Scr	Parity Scr	Diff Signif?
Jan-02						714	41	17.41	23.84			
Feb-02						906	50	18.12	15.23			
Mar-02						916	43	21.30	15.59			
Apr-02						559	31	18.03	13.63			
May-02						171	13	13.15	9.98			
Jun-02						1361	47	28.96	30.74			
Jul-02						1162	53	21.92	30.43			
Aug-02						960	37	25.95	27.64			
Sep-02						565	30	18.83	15.66			
Oct-02						67	5	13.40	10.45			
Nov-02						39	6	6.50	6.47			
Dec-02						184	7	26.29	29.26			

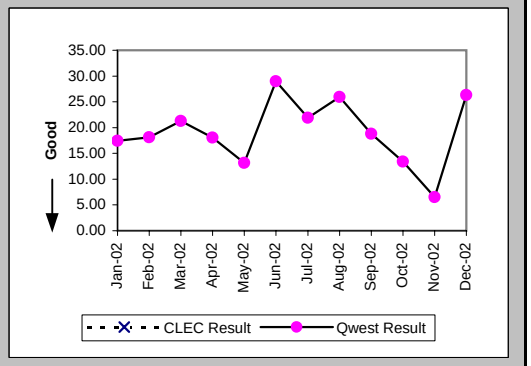

Checklist #14 - Resale - DS1 Installation

Delayed Days for Facility Reasons (Average Days) (OP-6B-4) (Parity)-- Interval Zone One

Date	CLEC Num	CLEC Denom	CLEC Result	PID Exc	Data Exc	Qwest Num	Qwest Denom	Qwest Result	Qwest Std De	Mod Z Scr	Parity Scr	Diff Signif?
Jan-02						228	19	12.00	11.08			
Feb-02						82	6	13.67	14.26			
Mar-02						101	6	16.83	15.00			
Apr-02						39	4	9.75	10.87			
May-02						110	8	13.75	15.63			
Jun-02						78	5	15.60	17.08			
Jul-02						148	3	49.33	79.40			
Aug-02						165	9	18.33	24.83			
Sep-02						83	7	11.86	19.90			
Oct-02						141	18	7.83	5.61			
Nov-02						374	18	20.78	13.52			
Dec-02						102	13	7.85	10.16			

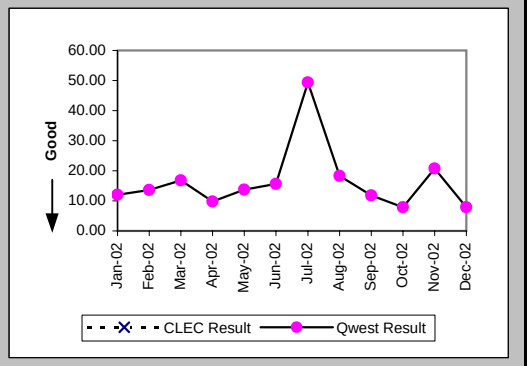

Installation Commitments Met (Percent) (OP-3E) (Parity)-- Interval Zone Two

Date	CLEC Num	CLEC Denom	CLEC Result	PID Exc	Data Exc	Qwest Num	Qwest Denom	Qwest Result	Qwest Std De	Mod Z Scr	Parity Scr	Diff Signif?
Jan-02						128	166	77.11%	42.01%			
Feb-02						130	168	77.38%	41.84%			
Mar-02						93	128	72.66%	44.57%			
Apr-02	1	1	100.00%	0	0	106	127	83.46%	37.15%	-0.44	-1.27	No
May-02						140	172	81.40%	38.91%			
Jun-02						123	175	70.29%	45.70%			
Jul-02						108	145	74.48%	43.60%			
Aug-02						191	233	81.97%	38.44%			
Sep-02	1	1	100.00%	0	0	132	172	76.74%	42.25%	-0.55	-1.33	No
Oct-02	1	1	100.00%	1	0	151	189	79.89%	40.08%	-0.5	-1.3	No
Nov-02						146	197	74.11%	43.80%			
Dec-02						134	166	80.72%	39.45%			

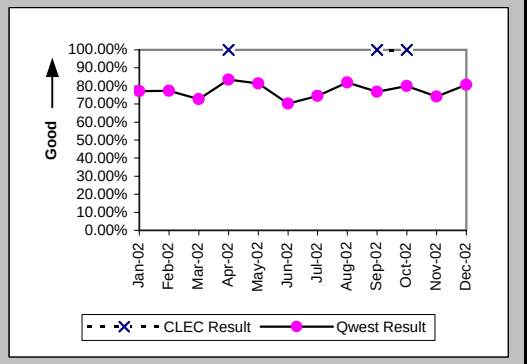

Installation Interval (Average Days) (OP-4E) (Parity)-- Interval Zone Two

Date	CLEC Num	CLEC Denom	CLEC Result	PID Exc	Data Exc	Qwest Num	Qwest Denom	Qwest Result	Qwest Std De	Mod Z Scr	Parity Scr	Diff Signif?
Jan-02						3590	211	17.01	13.74			
Feb-02						3139	194	16.18	13.13			
Mar-02						2545	156	16.31	17.04			
Apr-02						1952	158	12.35	8.56			
May-02						3440	223	15.43	13.78			
Jun-02						3287	207	15.88	11.53			
Jul-02						3250	212	15.33	13.57			
Aug-02						4219	267	15.80	10.23			
Sep-02	1	1	1.00	0	0	2891	192	15.06	15.30	-0.92	-1.56	No
Oct-02	16	2	8.00	0	0	2971	220	13.50	8.70	-0.89	-1.54	No
Nov-02						3270	229	14.28	8.90			
Dec-02						3217	183	17.58	12.78			

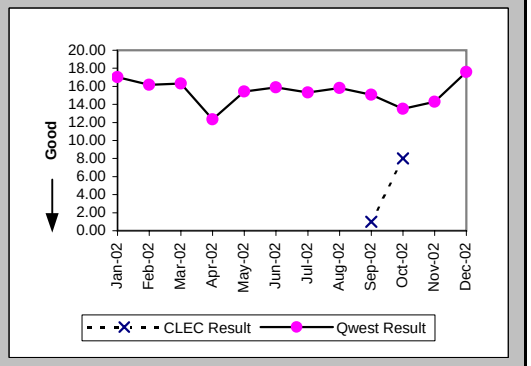

Checklist #14 - Resale - DS1 Installation

Delayed Days for Non-Facility Reasons (Average Days) (OP-6A-5) (Parity)-- Interval Zone Two

Date	CLEC Num	CLEC Denom	CLEC Result	PID Exc	Data Exc	Qwest Num	Qwest Denom	Qwest Result	Qwest Std De	Mod Z Scr	Parity Scr	Diff Signif?
Jan-02						712	47	15.15	15.58			
Feb-02	52	2	26.00	0	0	689	38	18.13	18.46	0.71	-0.57	No
Mar-02						759	39	19.46	24.10			
Apr-02						293	23	12.74	13.40			
May-02						794	46	17.26	23.26			
Jun-02						524	59	8.88	12.12			
Jul-02						668	42	15.90	22.76			
Aug-02						861	50	17.22	14.46			
Sep-02						782	39	20.05	24.08			
Oct-02						443	32	13.84	13.43			
Nov-02						290	35	8.29	7.94			
Dec-02						410	31	13.23	17.71			

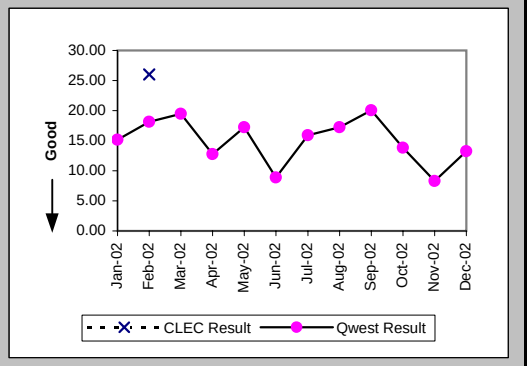

Delayed Days for Facility Reasons (Average Days) (OP-6B-5) (Parity)-- Interval Zone Two

Date	CLEC Num	CLEC Denom	CLEC Result	PID Exc	Data Exc	Qwest Num	Qwest Denom	Qwest Result	Qwest Std De	Mod Z Scr	Parity Scr	Diff Signif?
Jan-02						136	5	27.20	17.34			
Feb-02						68	6	11.33	10.39			
Mar-02						88	3	29.33	28.01			
Apr-02						20	2	10.00	8.49			
May-02												
Jun-02						1	1	1.00				
Jul-02						18	3	6.00	2.65			
Aug-02						34	2	17.00	2.83			
Sep-02						51	7	7.29	6.68			
Oct-02						135	11	12.27	18.22			
Nov-02						442	19	23.26	27.90			
Dec-02						241	8	30.12	22.07			

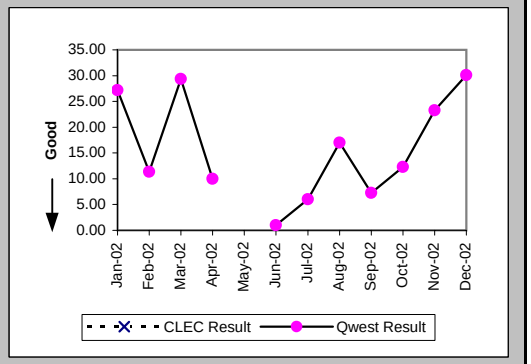

New Service Installation Quality (Percent) (OP-5) (Parity)-- Interval Zone One and Two

Date	CLEC Num	CLEC Denom	CLEC Result	PID Exc	Data Exc	Qwest Num	Qwest Denom	Qwest Result	Qwest Std De	Mod Z Scr	Parity Scr	Diff Signif?
Jan-02	0	2	0.00%	0	0	514	541	95.01%	21.78%	3.05	0.85	Yes
Feb-02	0	1	0.00%	0	0	546	579	94.30%	23.18%	1.91	0.16	Yes
Mar-02	0	2	0.00%	0	0	464	489	94.89%	22.03%	3.03	0.84	Yes
Apr-02	0	3	0.00%	0	0	411	443	92.78%	25.89%	3.58	1.18	Yes
May-02	0	2	0.00%	0	0	456	494	92.31%	26.65%	2.78	0.69	Yes
Jun-02	0	1	0.00%	0	0	514	556	92.45%	26.43%	1.78	0.08	Yes
Jul-02	0	1	0.00%	0	0	518	562	92.17%	26.86%	1.77	0.07	Yes
Aug-02	0	1	0.00%	0	0	586	626	93.61%	24.46%	1.86	0.13	Yes
Sep-02	0	1	0.00%	0	0	611	650	94.00%	23.75%	1.89	0.15	Yes
Oct-02	0	2	0.00%	0	0	564	606	93.07%	25.40%	2.84	0.73	Yes
Nov-02	1	1	100.00%			541	568	95.25%	21.28%	-0.22	-1.14	No
Dec-02						481	504	95.44%	20.87%			

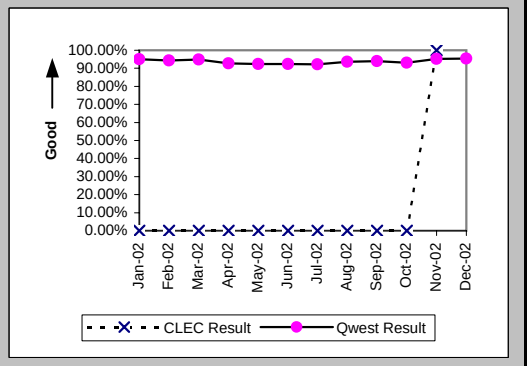

Checklist #14 - Resale - DS1 Installation

New Service Installation Quality (Percent) (OP-5*) (Parity)-- Interval Zone One and Two

Date	CLEC Num	CLEC Denom	CLEC Result	PID Exc	Data Exc	Qwest Num	Qwest Denom	Qwest Result	Qwest Std De	Mod Z Scr	Parity Scr	Diff Signif?
Jan-02	0	2	0.00%	0	0	526	541	97.23%	16.42%	3.38	1.05	Yes
Feb-02	0	1	0.00%	0	0	560	579	96.72%	17.82%	2.14	0.3	Yes
Mar-02	0	2	0.00%	0	0	469	489	95.91%	19.81%	3.16	0.92	Yes
Apr-02	0	3	0.00%	0	0	424	443	95.71%	20.26%	3.96	1.41	Yes
May-02	0	2	0.00%	0	0	470	494	95.14%	21.50%	3.06	0.86	Yes
Jun-02	0	1	0.00%	0	0	534	556	96.04%	19.49%	2.06	0.25	Yes
Jul-02	0	1	0.00%	0	0	529	562	94.13%	23.51%	1.9	0.15	Yes
Aug-02	1	1	100.00%	0	0	601	626	96.01%	19.58%	-0.2	-1.12	No
Sep-02	0	1	0.00%	0	0	617	650	94.92%	21.95%	1.96	0.19	Yes
Oct-02	1	2	50.00%	0	0	581	606	95.87%	19.89%	1.74	0.06	Yes
Nov-02	1	1	100.00%	0	0	553	568	97.36%	16.03%	-0.16	-1.1	No
Dec-02												

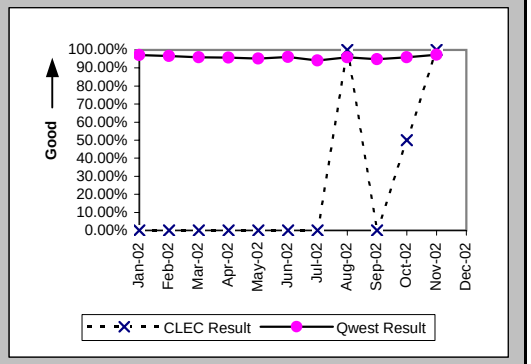

Interval for Pending Orders Delayed Past Due Date (Average Days) (OP-15A) (Diagnostic)

Date	CLEC Num	CLEC Denom	CLEC Result	PID Exc	Data Exc	Qwest Num	Qwest Denom	Qwest Result	Qwest Std De	Mod Z Scr	Parity Scr	Diff Signif?
Jan-02						3066	70	43.80	64.33			
Feb-02						3554	99	35.90	56.52			
Mar-02						3592	73	49.21	67.84			
Apr-02						3816	75	50.88	72.86			
May-02						5042	93	54.22	71.75			
Jun-02						4767	85	56.08	80.09			
Jul-02						5073	101	50.23	79.88			
Aug-02						4646	99	46.93	76.86			
Sep-02						4877	93	52.44	83.22			
Oct-02						3473	79	43.96	79.67			
Nov-02						3424	69	49.62	90.45			
Dec-02						3679	55	66.89	105.20			

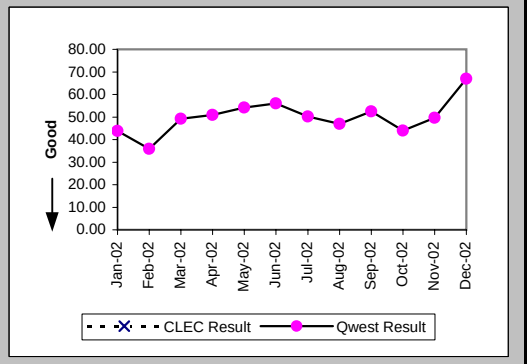

Checklist #14 - Resale - DS1 Installation

Count of Pending Orders Delayed for Facilities Reasons DS1 (OP-15B) (Diagnostic)	
Date	CLEC Order Count
Jan-02	
Feb-02	
Mar-02	
Apr-02	
May-02	
Jun-02	
Jul-02	
Aug-02	
Sep-02	
Oct-02	
Nov-02	
Dec-02	

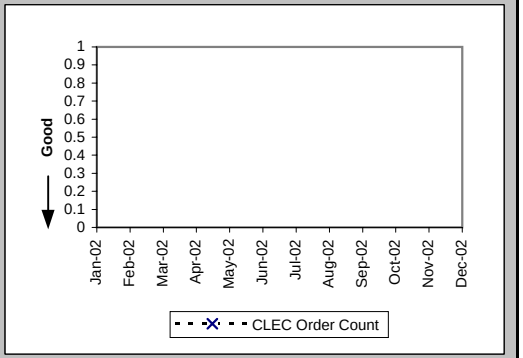

Checklist #14 - Resale - DS1 Repair

All Troubles Cleared within 4 hours (Percent) (MR-5A) (Parity)-- Interval Zone One

Date	CLEC Num	CLEC Denom	CLEC Result	PID Exc	Data Exc	Qwest Num	Qwest Denom	Qwest Result	Qwest Std De	Mod Z Scr	Parity Scr	Diff Signif?
Jan-02	3	4	75.00%	1	0	228	269	84.76%	35.94%	0.51	-0.69	No
Feb-02	9	9	100.00%	0	0	188	226	83.19%	37.40%	-1.32	-1.8	No
Mar-02	4	5	80.00%	1	0	208	250	83.20%	37.39%	0.22	-0.87	No
Apr-02	12	13	92.31%	1	0	204	257	79.38%	40.46%	-1.12	-1.68	No
May-02	2	3	66.67%	0	0	205	255	80.39%	39.70%	0.53	-0.68	No
Jun-02	3	3	100.00%	0	0	177	222	79.73%	40.20%	-0.87	-1.53	No
Jul-02	1	3	33.33%	0	0	238	293	81.23%	39.05%	1.67	0.01	Yes
Aug-02	4	4	100.00%	1	0	267	315	84.76%	35.94%	-0.84	-1.51	No
Sep-02	6	6	100.00%	0	0	197	239	82.43%	38.06%	-1.12	-1.68	No
Oct-02	3	4	75.00%	0	0	166	190	87.37%	33.22%	0.65	-0.6	No
Nov-02	5	5	100.00%	0	0	162	206	78.64%	40.98%	-1.15	-1.7	No
Dec-02	4	4	100.00%	1	0	146	192	76.04%	42.68%	-1.11	-1.68	No

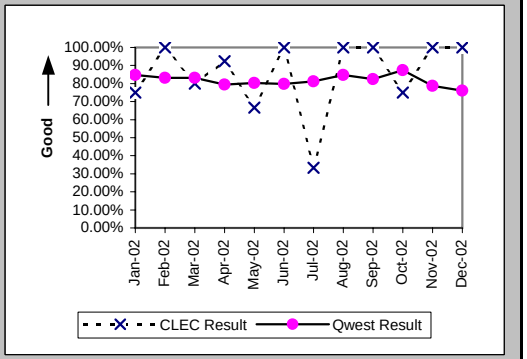

Mean Time to Restore (Hours:Minutes) (MR-6D) (Parity)-- Interval Zone One

Date	CLEC Num	CLEC Denom	CLEC Result	PID Exc	Data Exc	Qwest Num	Qwest Denom	Qwest Result	Qwest Std De	Mod Z Scr	Parity Scr	Diff Signif?
Jan-02	10:41	4	2:40	1	0	573:45	269	2:08	2:52	0.57	-0.65	No
Feb-02	7:36	9	0:51	0	0	570:25	226	2:31	4:55	-1	-1.61	No
Mar-02	12:50	5	2:34	1	0	553:53	250	2:13	2:56	0.56	-0.66	No
Apr-02	24:41	13	1:54	1	0	602:42	257	2:21	2:57	-0.53	-1.32	No
May-02	5:50	3	1:57	0	0	669:24	255	2:38	4:57	-0.24	-1.14	No
Jun-02	3:17	3	1:06	0	0	612:52	222	2:46	4:11	-0.68	-1.42	No
Jul-02	10:44	3	3:35	0	0	668:35	293	2:17	3:00	0.97	-0.41	No
Aug-02	4:20	4	1:05	1	0	693:42	315	2:12	2:59	-0.75	-1.45	No
Sep-02	15:12	6	2:32	0	0	584:52	239	2:27	3:43	0.39	-0.76	No
Oct-02	7:22	4	1:50	0	0	390:43	190	2:03	2:39	-0.16	-1.1	No
Nov-02	5:35	5	1:07	0	0	520:50	206	2:32	3:13	-0.97	-1.59	No
Dec-02	5:43	4	1:26	1	0	608:48	192	3:10	3:57	-0.87	-1.53	No

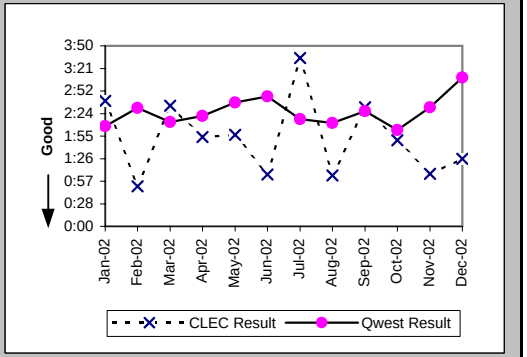

Repair Repeat Report Rate (Percent) (MR-7D) (Parity)-- Interval Zone One

Date	CLEC Num	CLEC Denom	CLEC Result	PID Exc	Data Exc	Qwest Num	Qwest Denom	Qwest Result	Qwest Std De	Mod Z Scr	Parity Scr	Diff Signif?
Jan-02	0	4	0.00%	1	0	64	269	23.79%	42.58%	-1.11	-1.67	No
Feb-02	6	9	66.67%	0	0	64	226	28.32%	45.05%	2.29	0.39	Yes
Mar-02	1	5	20.00%	1	0	63	250	25.20%	43.42%	-0.27	-1.16	No
Apr-02	2	13	15.38%	1	0	68	257	26.46%	44.11%	-0.88	-1.54	No
May-02	1	3	33.33%	0	0	68	255	26.67%	44.22%	0.25	-0.85	No
Jun-02	2	3	66.67%	0	0	44	222	19.82%	39.86%	1.61	-0.02	No
Jul-02	0	3	0.00%	0	0	82	293	27.99%	44.89%	-1.07	-1.65	No
Aug-02	1	4	25.00%	1	0	74	315	23.49%	42.39%	0.1	-0.94	No
Sep-02	1	6	16.67%	0	0	48	239	20.08%	40.06%	-0.21	-1.13	No
Oct-02	0	4	0.00%	0	0	45	190	23.68%	42.51%	-1.1	-1.67	No
Nov-02	1	5	20.00%	0	0	33	206	16.02%	36.68%	0.26	-0.84	No
Dec-02	1	4	25.00%	1	0	17	192	8.85%	28.41%	0.91	-0.45	No

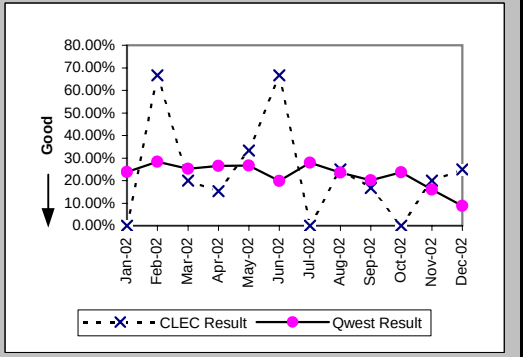

Checklist #14 - Resale - DS1 Repair

Repair Repeat Report Rate (Percent) (MR-7D*) (Parity)-- Interval Zone One

Date	CLEC Num	CLEC Denom	CLEC Result	PID Exc	Data Exc	Qwest Num	Qwest Denom	Qwest Result	Qwest Std De	Mod Z Scr	Parity Scr	Diff Signif?
Jan-02	0	4	0.00%	1	0	40	165	24.24%	42.86%	-1.12	-1.68	No
Feb-02	3	5	60.00%	0	0	41	131	31.30%	46.37%	1.23	-0.25	No
Mar-02	1	4	25.00%	1	0	44	161	27.33%	44.56%	-0.1	-1.06	No
Apr-02	0	7	0.00%	1	0	48	155	30.97%	46.24%	-1.73	-2.05	No
May-02	1	2	50.00%	0	0	38	147	25.85%	43.78%	0.63	-0.62	No
Jun-02	1	2	50.00%	0	0	30	121	24.79%	43.18%	0.66	-0.6	No
Jul-02	0	2	0.00%	0	0	51	163	31.29%	46.37%	-0.95	-1.58	No
Aug-02						43	167	25.75%	43.72%			
Sep-02	1	6	16.67%	0	0	31	160	19.38%	39.52%	-0.16	-1.1	No
Oct-02	0	2	0.00%	0	0	30	103	29.13%	45.43%	-0.9	-1.55	No
Nov-02	0	2	0.00%	0	0	19	118	16.10%	36.75%	-0.61	-1.37	No
Dec-02												

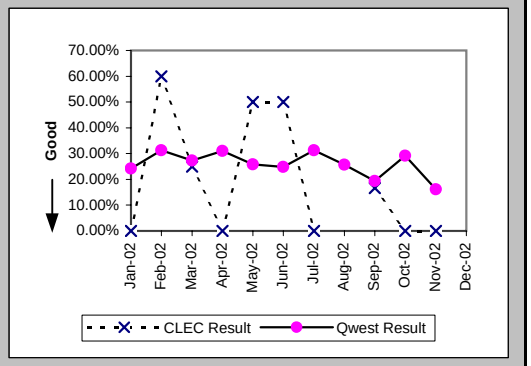

All Troubles Cleared within 4 hours (Percent) (MR-5B) (Parity)-- Interval Zone Two

Date	CLEC Num	CLEC Denom	CLEC Result	PID Exc	Data Exc	Qwest Num	Qwest Denom	Qwest Result	Qwest Std De	Mod Z Scr	Parity Scr	Diff Signif?
Jan-02	3	4	75.00%	0	0	98	117	83.76%	36.88%	0.43	-0.74	No
Feb-02	2	2	100.00%	0	0	98	115	85.22%	35.49%	-0.58	-1.36	No
Mar-02	3	3	100.00%	0	0	80	88	90.91%	28.75%	-0.54	-1.33	No
Apr-02	2	2	100.00%	0	0	128	164	78.05%	41.39%	-0.75	-1.45	No
May-02	4	4	100.00%	0	0	117	138	84.78%	35.92%	-0.84	-1.51	No
Jun-02	2	2	100.00%	0	0	116	144	80.56%	39.58%	-0.69	-1.42	No
Jul-02						165	210	78.57%	41.03%			
Aug-02	4	4	100.00%	0	0	145	177	81.92%	38.48%	-0.93	-1.56	No
Sep-02	2	3	66.67%	1	0	98	144	68.06%	46.63%	0.05	-0.97	No
Oct-02	5	5	100.00%	0	0	74	87	85.06%	35.65%	-0.91	-1.55	No
Nov-02	3	6	50.00%	1	0	112	131	85.50%	35.21%	1.95	0.19	Yes
Dec-02	3	3	100.00%	1	0	92	116	79.31%	40.51%	-0.87	-1.53	No

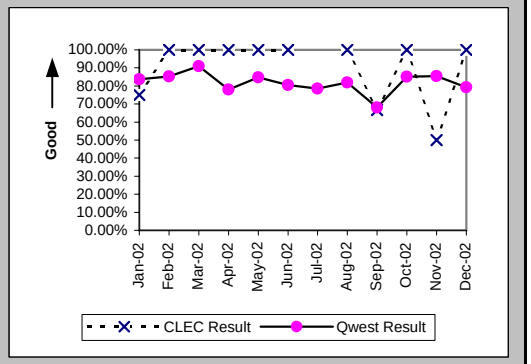

Mean Time to Restore (Hours:Minutes) (MR-6E) (Parity)-- Interval Zone Two

Date	CLEC Num	CLEC Denom	CLEC Result	PID Exc	Data Exc	Qwest Num	Qwest Denom	Qwest Result	Qwest Std De	Mod Z Scr	Parity Scr	Diff Signif?
Jan-02	12:12	4	3:03	0	0	284:24	117	2:26	3:54	0.61	-0.63	No
Feb-02	2:55	2	1:27	0	0	228:11	115	1:59	2:42	-0.27	-1.17	No
Mar-02	4:29	3	1:30	0	0	153:30	88	1:45	2:17	-0.19	-1.11	No
Apr-02	0:35	2	0:17	0	0	463:44	164	2:50	4:12	-0.85	-1.52	No
May-02	3:33	4	0:53	0	0	289:25	138	2:06	2:36	-0.92	-1.56	No
Jun-02	1:30	2	0:45	0	0	329:25	144	2:17	2:56	-0.74	-1.45	No
Jul-02						539:58	210	2:34	4:07			
Aug-02	6:14	4	1:33	0	0	380:56	177	2:09	2:21	-0.5	-1.3	No
Sep-02	12:15	3	4:05	1	0	649:45	144	4:31	7:43	-0.1	-1.06	No
Oct-02	8:19	5	1:40	0	0	222:31	87	2:33	2:47	-0.7	-1.42	No
Nov-02	80:10	6	13:22	1	0	381:01	131	2:55	5:15	2.58	0.57	Yes
Dec-02	3:45	3	1:15	1	0	305:07	116	2:38	2:37	-0.9	-1.55	No

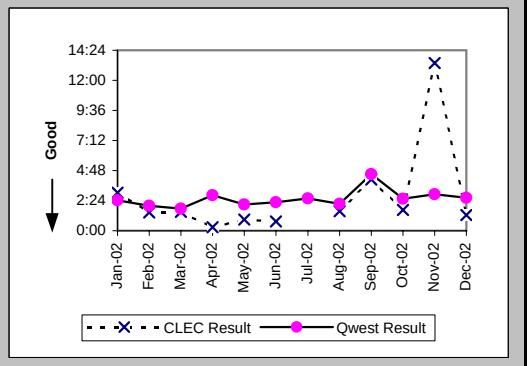

Checklist #14 - Resale - DS1 Repair

Repair Repeat Report Rate (Percent) (MR-7E) (Parity)-- Interval Zone Two

Date	CLEC Num	CLEC Denom	CLEC Result	PID Exc	Data Exc	Qwest Num	Qwest Denom	Qwest Result	Qwest Std De	Mod Z Scr	Parity Scr	Diff Signif?
Jan-02	2	4	50.00%	0	0	28	117	23.93%	42.67%	1.05	-0.36	No
Feb-02	1	2	50.00%	0	0	31	115	26.96%	44.37%	0.59	-0.64	No
Mar-02	1	3	33.33%	0	0	22	88	25.00%	43.30%	0.29	-0.82	No
Apr-02	1	2	50.00%	0	0	43	164	26.22%	43.98%	0.62	-0.62	No
May-02	3	4	75.00%	0	0	25	138	18.12%	38.52%	2.31	0.4	Yes
Jun-02	1	2	50.00%	0	0	40	144	27.78%	44.79%	0.57	-0.65	No
Jul-02						53	210	25.24%	43.44%			
Aug-02	3	4	75.00%	0	0	66	177	37.29%	48.36%	1.39	-0.15	No
Sep-02	0	3	0.00%	1	0	46	144	31.94%	46.63%	-1.17	-1.71	No
Oct-02	1	5	20.00%	0	0	22	87	25.29%	43.47%	-0.26	-1.16	No
Nov-02	1	6	16.67%	1	0	20	131	15.27%	35.97%	0.12	-0.93	No
Dec-02	1	3	33.33%	1	0	11	116	9.48%	29.30%	1.04	-0.37	No

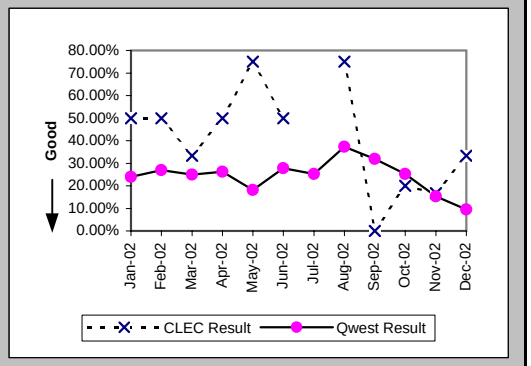

Repair Repeat Report Rate (Percent) (MR-7E*) (Parity)-- Interval Zone Two

Date	CLEC Num	CLEC Denom	CLEC Result	PID Exc	Data Exc	Qwest Num	Qwest Denom	Qwest Result	Qwest Std De	Mod Z Scr	Parity Scr	Diff Signif?
Jan-02	1	2	50.00%	0	0	18	76	23.68%	42.51%	0.69	-0.58	No
Feb-02	1	2	50.00%	0	0	17	65	26.15%	43.95%	0.6	-0.63	No
Mar-02	0	2	0.00%	0	0	15	50	30.00%	45.83%	-0.91	-1.55	No
Apr-02						30	116	25.86%	43.79%			
May-02	0	1	0.00%	0	0	16	85	18.82%	39.09%	-0.48	-1.29	No
Jun-02	1	1	100.00%	0	0	24	86	27.91%	44.85%	1.08	-0.34	No
Jul-02						31	109	28.44%	45.11%			
Aug-02						40	116	34.48%	47.53%			
Sep-02	0	3	0.00%	1	0	35	91	38.46%	48.65%	-1.35	-1.82	No
Oct-02	0	2	0.00%	0	0	15	56	26.79%	44.28%	-0.84	-1.51	No
Nov-02	0	4	0.00%	1	0	19	89	21.35%	40.98%	-1.02	-1.62	No
Dec-02												

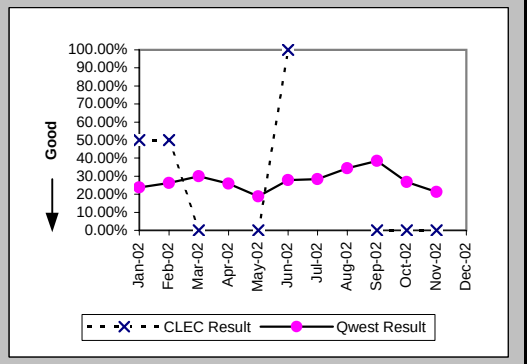

Trouble Rate (Percent) (MR-8) (Parity)-- Interval Zone One and Two

Date	CLEC Num	CLEC Denom	CLEC Result	PID Exc	Data Exc	Qwest Num	Qwest Denom	Qwest Result	Qwest Std De	Mod Z Scr	Parity Scr	Diff Signif?
Jan-02	8	96	8.33%	1	0	386	26214	1.47%	12.05%	3.89	1.37	Yes
Feb-02	11	95	11.58%	0	0	341	26085	1.31%	11.36%	5.44	2.31	Yes
Mar-02	8	99	8.08%	1	0	338	26048	1.30%	11.32%	4.05	1.46	Yes
Apr-02	15	112	13.39%	1	0	421	26034	1.62%	12.61%	6.22	2.78	Yes
May-02	7	122	5.74%	0	0	393	26065	1.51%	12.19%	2.96	0.8	Yes
Jun-02	5	126	3.97%	0	0	366	26317	1.39%	11.71%	2.06	0.25	Yes
Jul-02	3	140	2.14%	0	0	503	26384	1.91%	13.68%	0.28	-0.83	No
Aug-02	8	148	5.41%	1	0	492	26539	1.85%	13.49%	2.64	0.61	Yes
Sep-02	9	159	5.66%	1	0	383	26610	1.44%	11.91%	3.42	1.08	Yes
Oct-02	9	170	5.29%	0	0	277	26843	1.03%	10.11%	3.92	1.38	Yes
Nov-02	11	168	6.55%	1	0	337	26926	1.25%	11.12%	4.38	1.66	Yes
Dec-02	7	175	4.00%	2	0	308	26978	1.14%	10.62%	2.8	0.71	Yes

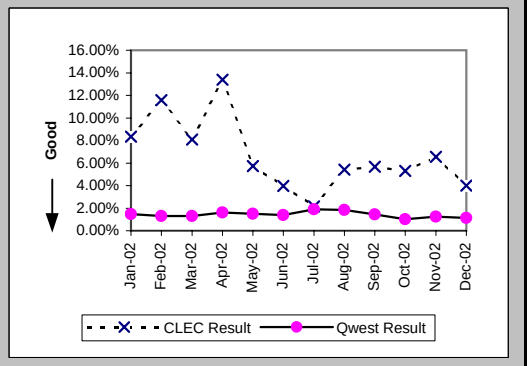

Checklist #14 - Resale - DS1 Repair

Trouble Rate (Percent) (MR-8*) (Parity)-- Interval Zone One and Two

Date	CLEC Num	CLEC Denom	CLEC Result	PID Exc	Data Exc	Qwest Num	Qwest Denom	Qwest Result	Qwest Std De	Mod Z Scr	Parity Scr	Diff Signif?
Jan-02	6	96	6.25%	1	0	241	26214	0.92%	9.54%	3.63	1.21	Yes
Feb-02	7	95	7.37%	0	0	196	26085	0.75%	8.64%	4.46	1.71	Yes
Mar-02	6	99	6.06%	1	0	211	26048	0.81%	8.96%	3.76	1.29	Yes
Apr-02	7	112	6.25%	1	0	271	26034	1.04%	10.15%	3.73	1.26	Yes
May-02	3	122	2.46%	0	0	232	26065	0.89%	9.39%	1.56	-0.05	No
Jun-02	3	126	2.38%	0	0	207	26317	0.79%	8.83%	1.68	0.02	Yes
Jul-02	2	142	1.41%	0	0	272	26384	1.03%	10.10%	0.5	-0.69	No
Aug-02	0	148	0.00%	0	0	283	26539	1.07%	10.27%	-1.26	-1.77	No
Sep-02	9	159	5.66%	1	0	251	26610	0.94%	9.67%	4.21	1.56	Yes
Oct-02	4	170	2.35%	0	0	159	26843	0.59%	7.67%	2.29	0.39	Yes
Nov-02	6	168	3.57%	1	0	207	26926	0.77%	8.73%	3.05	0.85	Yes
Dec-02												

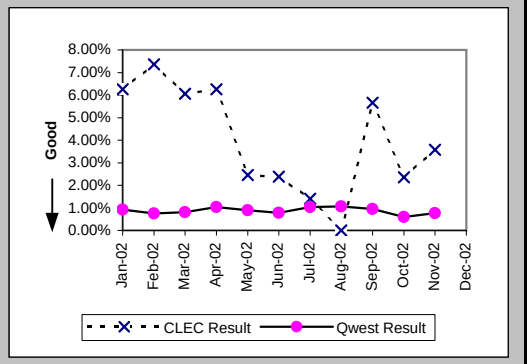

Customer and Non-Qwest Related Trouble Reports (Percent) (MR-10) (Diagnostic)-- Interval Zone One and Two

Date	CLEC Num	CLEC Denom	CLEC Result	PID Exc	Data Exc	Qwest Num	Qwest Denom	Qwest Result	Qwest Std De	Mod Z Scr	Parity Scr	Diff Signif?
Jan-02	1	9	11.11%	0	0	128	514	24.90%	43.25%	-0.95	-1.58	No
Feb-02	0	11	0.00%	0	0	94	435	21.61%	41.16%	-1.72	-2.05	No
Mar-02	1	9	11.11%	0	0	113	451	25.06%	43.33%	-0.96	-1.58	No
Apr-02	1	16	6.25%	0	0	113	534	21.16%	40.85%	-1.44	-1.87	No
May-02	0	7	0.00%	0	0	86	479	17.95%	38.38%	-1.23	-1.75	No
Jun-02	0	5	0.00%	0	0	66	432	15.28%	35.98%	-0.94	-1.57	No
Jul-02	0	3	0.00%	0	0	92	595	15.46%	36.15%	-0.74	-1.45	No
Aug-02	1	9	11.11%	0	0	93	585	15.90%	36.57%	-0.39	-1.24	No
Sep-02	1	10	10.00%	0	0	111	494	22.47%	41.74%	-0.94	-1.57	No
Oct-02	0	9	0.00%	0	0	71	348	20.40%	40.30%	-1.5	-1.91	No
Nov-02	1	12	8.33%	0	0	92	429	21.45%	41.04%	-1.09	-1.66	No
Dec-02	2	9	22.22%	0	0	98	406	24.14%	42.79%	-0.13	-1.08	No

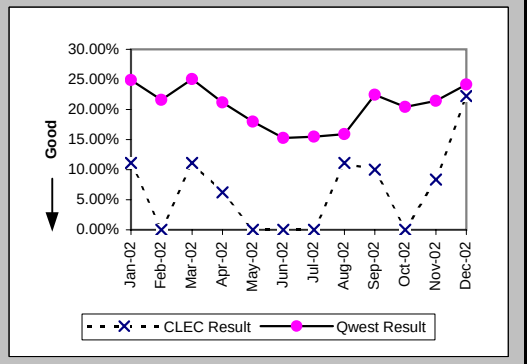

Checklist #14 - Resale - Installation for DS3 and Higher

Installation Commitments Met (Percent) (OP-3D) (Parity)-- Interval Zone One

Date	CLEC Num	CLEC Denom	CLEC Result	PID Exc	Data Exc	Qwest Num	Qwest Denom	Qwest Result	Qwest Std De	Mod Z Scr	Parity Scr	Diff Signif?
Jan-02						21	23	91.30%	28.18%			
Feb-02						9	12	75.00%	43.30%			
Mar-02						13	19	68.42%	46.48%			
Apr-02						11	13	84.62%	36.08%			
May-02						4	5	80.00%	40.00%			
Jun-02						16	18	88.89%	31.43%			
Jul-02						6	7	85.71%	34.99%			
Aug-02						7	10	70.00%	45.83%			
Sep-02						18	22	81.82%	38.57%			
Oct-02						24	24	100.00%	0.00%			
Nov-02						15	17	88.24%	32.22%			
Dec-02						7	17	41.18%	49.22%			

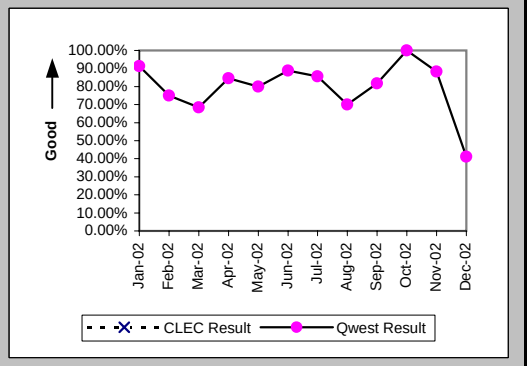

Installation Interval (Average Days) (OP-4D) (Parity)-- Interval Zone One

Date	CLEC Num	CLEC Denom	CLEC Result	PID Exc	Data Exc	Qwest Num	Qwest Denom	Qwest Result	Qwest Std De	Mod Z Scr	Parity Scr	Diff Signif?
Jan-02						543	30	18.10	24.20			
Feb-02						396	20	19.80	25.64			
Mar-02						689	31	22.23	27.66			
Apr-02						504	25	20.16	21.69			
May-02						315	13	24.23	26.78			
Jun-02						301	29	10.38	7.27			
Jul-02						256	16	16.00	24.96			
Aug-02						317	23	13.78	7.13			
Sep-02						704	35	20.11	19.10			
Oct-02						417	35	11.91	9.41			
Nov-02						252	25	10.08	6.29			
Dec-02						644	21	30.67	23.14			

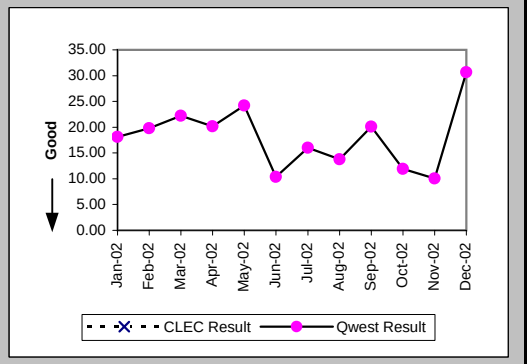

Delayed Days for Non-Facility Reasons (Average Days) (OP-6A-4) (Parity)-- Interval Zone One

Date	CLEC Num	CLEC Denom	CLEC Result	PID Exc	Data Exc	Qwest Num	Qwest Denom	Qwest Result	Qwest Std De	Mod Z Scr	Parity Scr	Diff Signif?
Jan-02						80	3	26.67	22.50			
Feb-02						186	4	46.50	41.19			
Mar-02						284	7	40.57	43.96			
Apr-02						120	5	24.00	21.90			
May-02						138	2	69.00	19.80			
Jun-02						47	3	15.67	4.51			
Jul-02						46	2	23.00	7.07			
Aug-02						74	7	10.57	6.29			
Sep-02						72	4	18.00	27.17			
Oct-02						50	1	50.00				
Nov-02												
Dec-02						7	1	7.00				

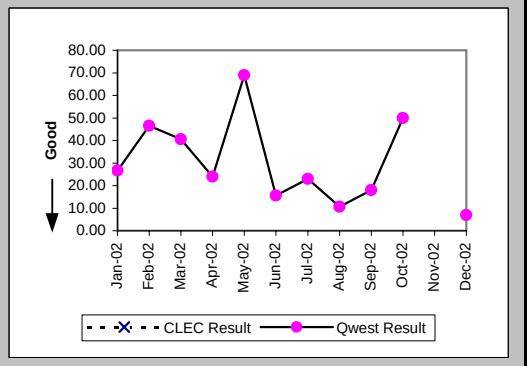

Checklist #14 - Resale - Installation for DS3 and Higher

Delayed Days for Facility Reasons (Average Days) (OP-6B-4) (Parity)-- Interval Zone One

Date	CLEC Num	CLEC Denom	CLEC Result	PID Exc	Data Exc	Qwest Num	Qwest Denom	Qwest Result	Qwest Std De	Mod Z Scr	Parity Scr	Diff Signif?
Jan-02												
Feb-02												
Mar-02						68	1	68.00				
Apr-02												
May-02						15	1	15.00				
Jun-02												
Jul-02												
Aug-02												
Sep-02						27	1	27.00				
Oct-02												
Nov-02						4	2	2.00	0.00			
Dec-02						401	9	44.56	18.04			

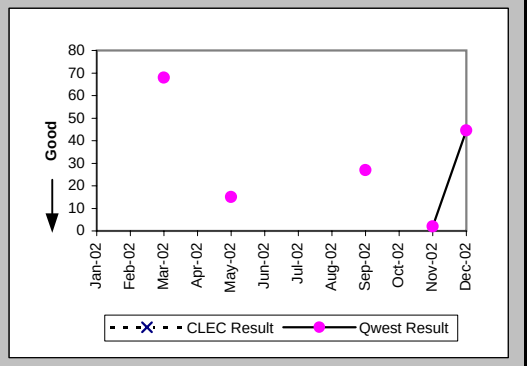

Installation Commitments Met (Percent) (OP-3E) (Parity)-- Interval Zone Two

Date	CLEC Num	CLEC Denom	CLEC Result	PID Exc	Data Exc	Qwest Num	Qwest Denom	Qwest Result	Qwest Std De	Mod Z Scr	Parity Scr	Diff Signif?
Jan-02						2	4	50.00%	50.00%			
Feb-02						3	5	60.00%	48.99%			
Mar-02						3	7	42.86%	49.49%			
Apr-02						2	4	50.00%	50.00%			
May-02						3	4	75.00%	43.30%			
Jun-02						1	6	16.67%	37.27%			
Jul-02						4	7	57.14%	49.49%			
Aug-02						6	8	75.00%	43.30%			
Sep-02						6	9	66.67%	47.14%			
Oct-02						8	10	80.00%	40.00%			
Nov-02						0	3	0.00%	0.00%			
Dec-02						6	13	46.15%	49.85%			

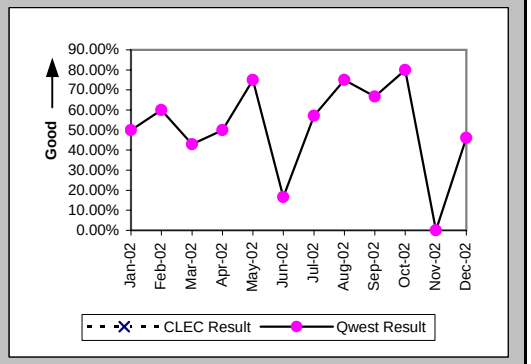

Installation Interval (Average Days) (OP-4E) (Parity)-- Interval Zone Two

Date	CLEC Num	CLEC Denom	CLEC Result	PID Exc	Data Exc	Qwest Num	Qwest Denom	Qwest Result	Qwest Std De	Mod Z Scr	Parity Scr	Diff Signif?
Jan-02						258	9	28.67	20.02			
Feb-02						181	8	22.62	18.21			
Mar-02						182	8	22.75	22.81			
Apr-02						251	8	31.38	23.64			
May-02						108	8	13.50	5.68			
Jun-02						389	11	35.36	36.94			
Jul-02						304	11	27.64	35.85			
Aug-02						326	12	27.17	17.38			
Sep-02						272	15	18.13	7.76			
Oct-02						251	12	20.92	26.47			
Nov-02						107	6	17.83	14.19			
Dec-02						327	14	23.36	25.41			

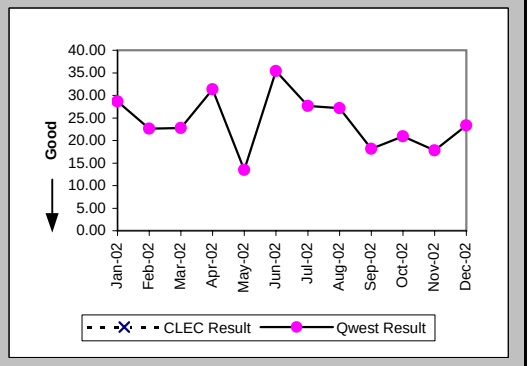

Checklist #14 - Resale - Installation for DS3 and Higher

Delayed Days for Non-Facility Reasons (Average Days) (OP-6A-5) (Parity)-- Interval Zone Two

Date	CLEC Num	CLEC Denom	CLEC Result	PID Exc	Data Exc	Qwest Num	Qwest Denom	Qwest Result	Qwest Std De	Mod Z Scr	Parity Scr	Diff Signif?
Jan-02						147	4	36.75	17.21			
Feb-02						56	2	28.00	36.77			
Mar-02						76	5	15.20	21.18			
Apr-02						134	4	33.50	24.15			
May-02						14	2	7.00	4.24			
Jun-02						225	5	45.00	48.88			
Jul-02						206	5	41.20	45.29			
Aug-02						80	3	26.67	35.02			
Sep-02						33	4	8.25	11.30			
Oct-02						25	1	25.00				
Nov-02						43	3	14.33	11.72			
Dec-02						47	4	11.75	12.04			

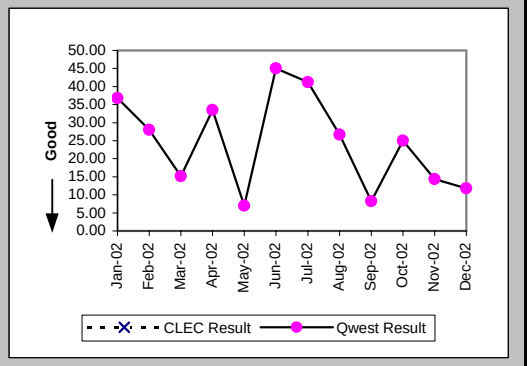

Delayed Days for Facility Reasons (Average Days) (OP-6B-5) (Parity)-- Interval Zone Two

Date	CLEC Num	CLEC Denom	CLEC Result	PID Exc	Data Exc	Qwest Num	Qwest Denom	Qwest Result	Qwest Std De	Mod Z Scr	Parity Scr	Diff Signif?
Jan-02												
Feb-02												
Mar-02												
Apr-02												
May-02												
Jun-02												
Jul-02												
Aug-02												
Sep-02												
Oct-02						80	1	80.00				
Nov-02						29	1	29.00				
Dec-02						85	3	28.33	17.04			

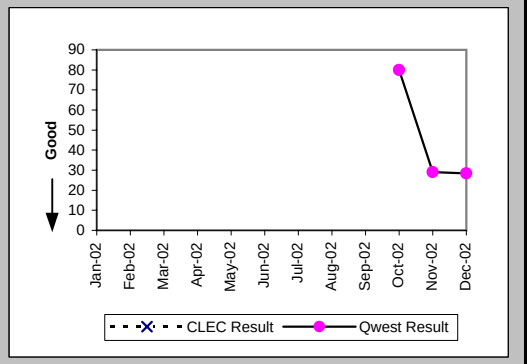

New Service Installation Quality (Percent) (OP-5) (Parity)-- Interval Zone One and Two

Date	CLEC Num	CLEC Denom	CLEC Result	PID Exc	Data Exc	Qwest Num	Qwest Denom	Qwest Result	Qwest Std De	Mod Z Scr	Parity Scr	Diff Signif?
Jan-02						43	43	100.00%	0.00%			
Feb-02						38	38	100.00%	0.00%			
Mar-02						34	34	100.00%	0.00%			
Apr-02						36	36	100.00%	0.00%			
May-02						28	28	100.00%	0.00%			
Jun-02						30	32	93.75%	24.21%			
Jul-02						35	35	100.00%	0.00%			
Aug-02						30	32	93.75%	24.21%			
Sep-02						42	43	97.67%	15.07%			
Oct-02						47	49	95.92%	19.79%			
Nov-02						39	40	97.50%	15.61%			
Dec-02						33	34	97.06%	16.90%			

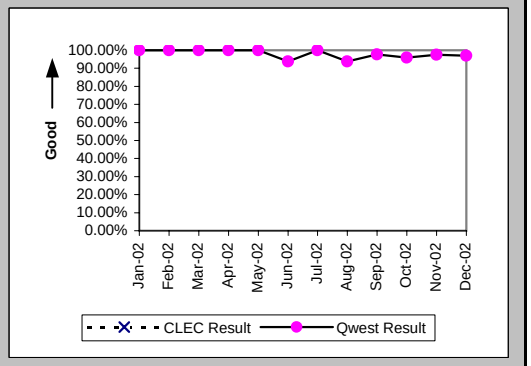

Checklist #14 - Resale - Installation for DS3 and Higher

New Service Installation Quality (Percent) (OP-5*) (Parity)-- Interval Zone One and Two

Date	CLEC Num	CLEC Denom	CLEC Result	PID Exc	Data Exc	Qwest Num	Qwest Denom	Qwest Result	Qwest Std De	Mod Z Scr	Parity Scr	Diff Signif?
Jan-02						43	43	100.00%	0.00%			
Feb-02						38	38	100.00%	0.00%			
Mar-02						34	34	100.00%	0.00%			
Apr-02						36	36	100.00%	0.00%			
May-02						28	28	100.00%	0.00%			
Jun-02						30	32	93.75%	24.21%			
Jul-02						35	35	100.00%	0.00%			
Aug-02						32	32	100.00%	0.00%			
Sep-02						42	43	97.67%	15.07%			
Oct-02						47	49	95.92%	19.79%			
Nov-02						39	40	97.50%	15.61%			
Dec-02												

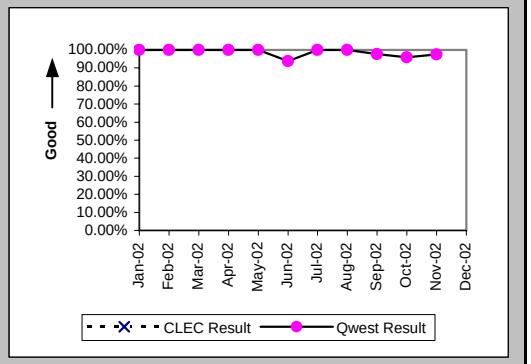

Interval for Pending Orders Delayed Past Due Date (Average Days) (OP-15A) (Diagnostic)

Date	CLEC Num	CLEC Denom	CLEC Result	PID Exc	Data Exc	Qwest Num	Qwest Denom	Qwest Result	Qwest Std De	Mod Z Scr	Parity Scr	Diff Signif?
Jan-02						1095	20	54.75	43.71			
Feb-02						921	19	48.47	40.85			
Mar-02						979	14	69.93	48.51			
Apr-02						1029	15	68.60	61.55			
May-02						1240	15	82.67	68.11			
Jun-02						759	18	42.17	62.17			
Jul-02						682	17	40.12	66.17			
Aug-02						975	20	48.75	66.48			
Sep-02						1100	27	40.74	60.40			
Oct-02						1600	34	47.06	57.50			
Nov-02						1651	25	66.04	68.26			
Dec-02						1140	18	63.33	42.22			

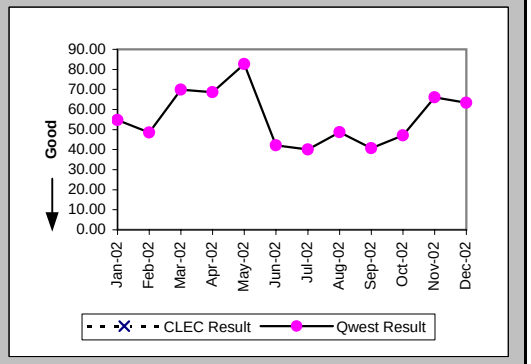

Checklist #14 - Resale - Installation for DS3 and Higher

Count of Pending Orders Delayed for Facilities Reasons DS3 (OP-15B) (Diagnostic)	
Date	CLEC Order Count
Jan-02	
Feb-02	
Mar-02	
Apr-02	
May-02	
Jun-02	
Jul-02	
Aug-02	
Sep-02	
Oct-02	
Nov-02	
Dec-02	

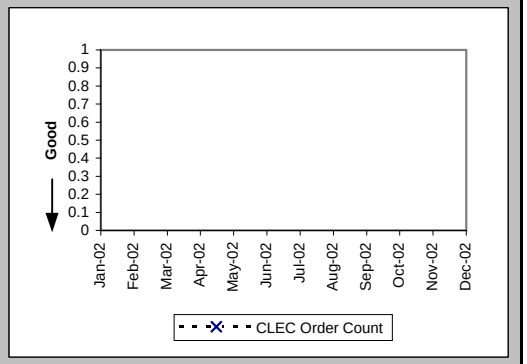

Checklist #14 - Resale - Repair for DS3 and Higher

All Troubles Cleared within 4 hours (Percent) (MR-5A) (Parity)-- Interval Zone One

Date	CLEC Num	CLEC Denom	CLEC Result	PID Exc	Data Exc	Qwest Num	Qwest Denom	Qwest Result	Qwest Std De	Mod Z Scr	Parity Scr	Diff Signif?
Jan-02						6	6	100.00%	0.00%			
Feb-02						3	3	100.00%	0.00%			
Mar-02						7	7	100.00%	0.00%			
Apr-02						12	15	80.00%	40.00%			
May-02						3	3	100.00%	0.00%			
Jun-02						4	4	100.00%	0.00%			
Jul-02						5	7	71.43%	45.18%			
Aug-02						12	12	100.00%	0.00%			
Sep-02						3	4	75.00%	43.30%			
Oct-02						9	11	81.82%	38.57%			
Nov-02						8	10	80.00%	40.00%			
Dec-02						2	2	100.00%	0.00%			

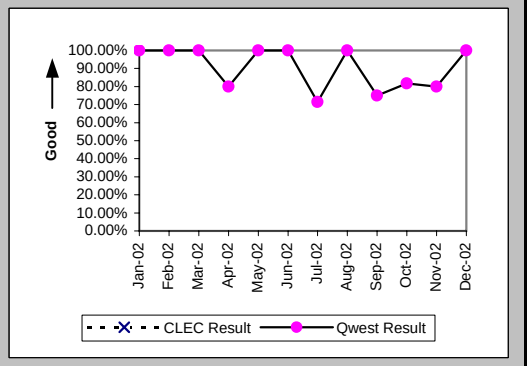

Mean Time to Restore (Hours:Minutes) (MR-6D) (Parity)-- Interval Zone One

Date	CLEC Num	CLEC Denom	CLEC Result	PID Exc	Data Exc	Qwest Num	Qwest Denom	Qwest Result	Qwest Std De	Mod Z Scr	Parity Scr	Diff Signif?
Jan-02						5:09	6	0:52	0:29			
Feb-02						2:22	3	0:47	0:40			
Mar-02						12:43	7	1:49	1:23			
Apr-02						32:55	15	2:12	2:37			
May-02						3:23	3	1:08	1:13			
Jun-02						4:41	4	1:10	1:16			
Jul-02						21:54	7	3:08	2:59			
Aug-02						5:41	12	0:28	0:32			
Sep-02						17:07	4	4:17	6:03			
Oct-02						20:58	11	1:54	2:16			
Nov-02						27:56	10	2:48	4:54			
Dec-02						2:47	2	1:23	0:05			

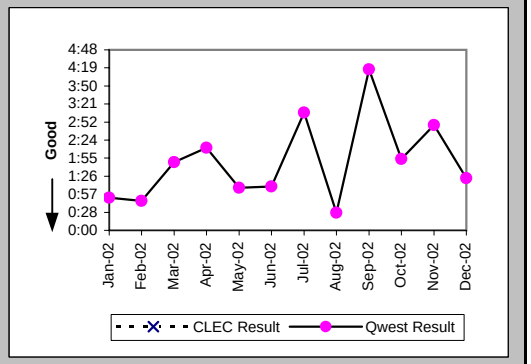

Repair Repeat Report Rate (Percent) (MR-7D) (Parity)-- Interval Zone One

Date	CLEC Num	CLEC Denom	CLEC Result	PID Exc	Data Exc	Qwest Num	Qwest Denom	Qwest Result	Qwest Std De	Mod Z Scr	Parity Scr	Diff Signif?
Jan-02						0	6	0.00%	0.00%			
Feb-02						1	3	33.33%	47.14%			
Mar-02						0	7	0.00%	0.00%			
Apr-02						3	15	20.00%	40.00%			
May-02						0	3	0.00%	0.00%			
Jun-02						0	4	0.00%	0.00%			
Jul-02						1	7	14.29%	34.99%			
Aug-02						0	12	0.00%	0.00%			
Sep-02						0	4	0.00%	0.00%			
Oct-02						3	11	27.27%	44.54%			
Nov-02						2	10	20.00%	40.00%			
Dec-02						0	2	0.00%	0.00%			

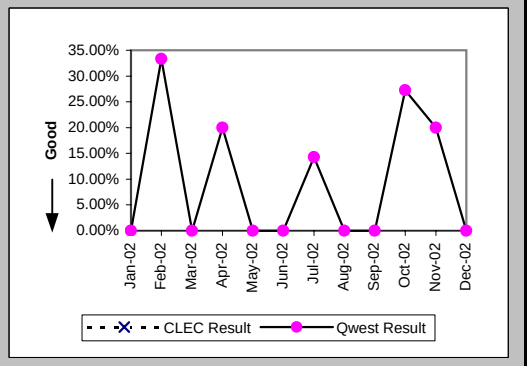

Checklist #14 - Resale - Repair for DS3 and Higher

Repair Repeat Report Rate (Percent) (MR-7D*) (Parity)-- Interval Zone One

Date	CLEC Num	CLEC Denom	CLEC Result	PID Exc	Data Exc	Qwest Num	Qwest Denom	Qwest Result	Qwest Std De	Mod Z Scr	Parity Scr	Diff Signif?
Jan-02						0	3	0.00%	0.00%			
Feb-02						0	1	0.00%	0.00%			
Mar-02						0	6	0.00%	0.00%			
Apr-02						3	12	25.00%	43.30%			
May-02												
Jun-02						0	2	0.00%	0.00%			
Jul-02						1	7	14.29%	34.99%			
Aug-02						0	3	0.00%	0.00%			
Sep-02						0	3	0.00%	0.00%			
Oct-02						2	6	33.33%	47.14%			
Nov-02						2	5	40.00%	48.99%			
Dec-02												

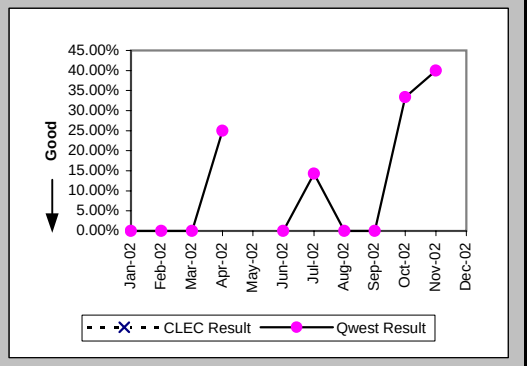

All Troubles Cleared within 4 hours (Percent) (MR-5B) (Parity)-- Interval Zone Two

Date	CLEC Num	CLEC Denom	CLEC Result	PID Exc	Data Exc	Qwest Num	Qwest Denom	Qwest Result	Qwest Std De	Mod Z Scr	Parity Scr	Diff Signif?
Jan-02												
Feb-02												
Mar-02												
Apr-02						2	4	50.00%	50.00%			
May-02						3	3	100.00%	0.00%			
Jun-02						2	3	66.67%	47.14%			
Jul-02						1	1	100.00%	0.00%			
Aug-02						7	7	100.00%	0.00%			
Sep-02												
Oct-02						3	4	75.00%	43.30%			
Nov-02						0	1	0.00%	0.00%			
Dec-02						2	2	100.00%	0.00%			

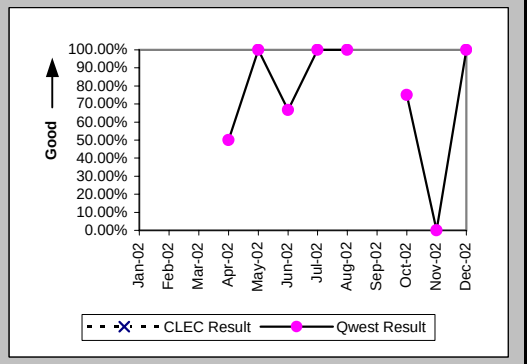

Mean Time to Restore (Hours:Minutes) (MR-6E) (Parity)-- Interval Zone Two

Date	CLEC Num	CLEC Denom	CLEC Result	PID Exc	Data Exc	Qwest Num	Qwest Denom	Qwest Result	Qwest Std De	Mod Z Scr	Parity Scr	Diff Signif?
Jan-02												
Feb-02												
Mar-02												
Apr-02						18:08	4	4:32	1:25			
May-02						2:32	3	0:51	0:43			
Jun-02						20:52	3	6:57	10:27			
Jul-02						2:05	1	2:05				
Aug-02						6:32	7	0:56	0:44			
Sep-02												
Oct-02						8:44	4	2:11	1:54			
Nov-02						5:27	1	5:27				
Dec-02						1:12	2	0:36	0:49			

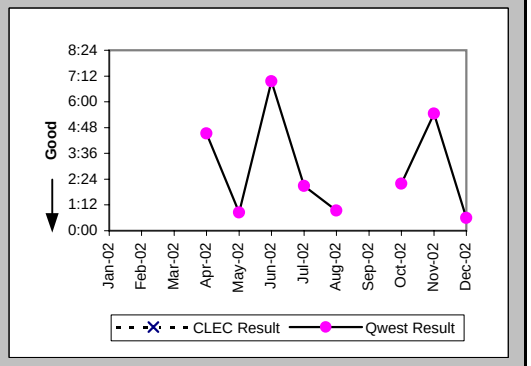

Checklist #14 - Resale - Repair for DS3 and Higher

Repair Repeat Report Rate (Percent) (MR-7E) (Parity)-- Interval Zone Two

Date	CLEC Num	CLEC Denom	CLEC Result	PID Exc	Data Exc	Qwest Num	Qwest Denom	Qwest Result	Qwest Std De	Mod Z Scr	Parity Scr	Diff Signif?
Jan-02												
Feb-02												
Mar-02												
Apr-02						0	4	0.00%	0.00%			
May-02						2	3	66.67%	47.14%			
Jun-02						2	3	66.67%	47.14%			
Jul-02						0	1	0.00%	0.00%			
Aug-02						2	7	28.57%	45.18%			
Sep-02												
Oct-02						0	4	0.00%	0.00%			
Nov-02						0	1	0.00%	0.00%			
Dec-02						0	2	0.00%	0.00%			

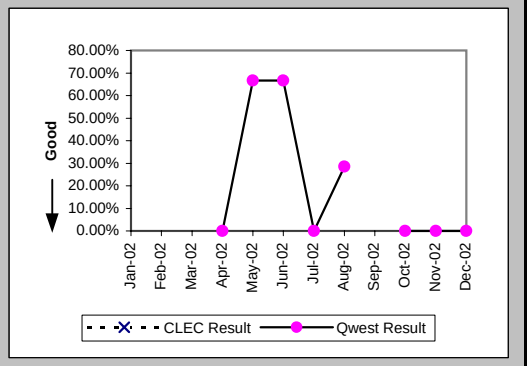

Repair Repeat Report Rate (Percent) (MR-7E*) (Parity)-- Interval Zone Two

Date	CLEC Num	CLEC Denom	CLEC Result	PID Exc	Data Exc	Qwest Num	Qwest Denom	Qwest Result	Qwest Std De	Mod Z Scr	Parity Scr	Diff Signif?
Jan-02												
Feb-02												
Mar-02												
Apr-02						0	4	0.00%	0.00%			
May-02						1	1	100.00%	0.00%			
Jun-02						2	2	100.00%	0.00%			
Jul-02						0	1	0.00%	0.00%			
Aug-02						0	2	0.00%	0.00%			
Sep-02												
Oct-02						0	2	0.00%	0.00%			
Nov-02						0	1	0.00%	0.00%			
Dec-02												

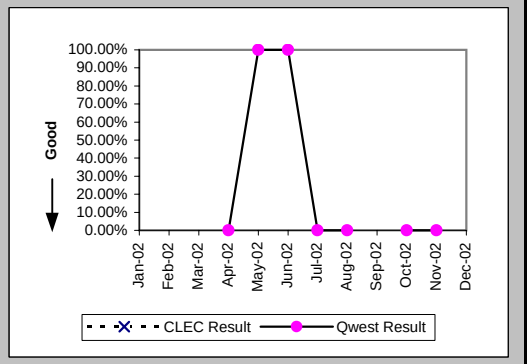

Trouble Rate (Percent) (MR-8) (Parity)-- Interval Zone One and Two

Date	CLEC Num	CLEC Denom	CLEC Result	PID Exc	Data Exc	Qwest Num	Qwest Denom	Qwest Result	Qwest Std De	Mod Z Scr	Parity Scr	Diff Signif?
Jan-02						6	1651	0.36%	6.02%			
Feb-02						3	1663	0.18%	4.24%			
Mar-02						7	1666	0.42%	6.47%			
Apr-02						19	1687	1.13%	10.55%			
May-02						6	1678	0.36%	5.97%			
Jun-02						7	1680	0.42%	6.44%			
Jul-02						8	1692	0.47%	6.86%			
Aug-02						19	1701	1.12%	10.51%			
Sep-02						4	1698	0.24%	4.85%			
Oct-02	0	1	0.00%	0	0	15	1721	0.87%	9.30%	-0.09	-1.06	No
Nov-02						11	1729	0.64%	7.95%			
Dec-02						4	1756	0.23%	4.77%			

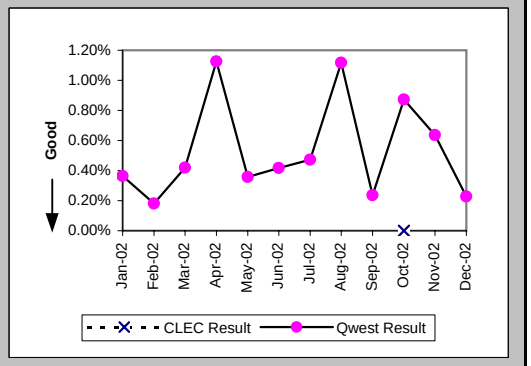

Checklist #14 - Resale - Repair for DS3 and Higher

Trouble Rate (Percent) (MR-8*) (Parity)-- Interval Zone One and Two

Date	CLEC Num	CLEC Denom	CLEC Result	PID Exc	Data Exc	Qwest Num	Qwest Denom	Qwest Result	Qwest Std De	Mod Z Scr	Parity Scr	Diff Signif?
Jan-02						3	1651	0.18%	4.26%			
Feb-02						1	1663	0.06%	2.45%			
Mar-02						6	1666	0.36%	5.99%			
Apr-02						16	1687	0.95%	9.69%			
May-02						1	1678	0.06%	2.44%			
Jun-02						4	1680	0.24%	4.87%			
Jul-02						8	1692	0.47%	6.86%			
Aug-02						5	1701	0.29%	5.41%			
Sep-02						3	1698	0.18%	4.20%			
Oct-02	0	1	0.00%	0	0	8	1721	0.46%	6.80%	-0.07	-1.04	No
Nov-02						6	1729	0.35%	5.88%			
Dec-02												

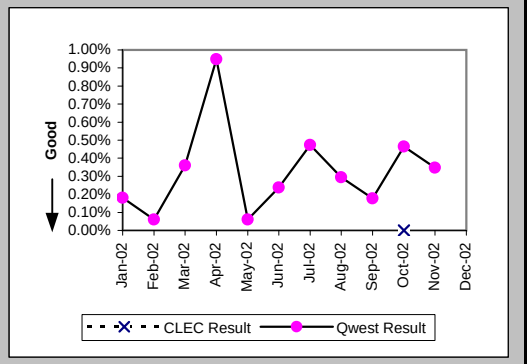

Customer and Non-Qwest Related Trouble Reports (Percent) (MR-10) (Diagnostic)-- Interval Zone One and Two

Date	CLEC Num	CLEC Denom	CLEC Result	PID Exc	Data Exc	Qwest Num	Qwest Denom	Qwest Result	Qwest Std De	Mod Z Scr	Parity Scr	Diff Signif?
Jan-02						2	8	25.00%	43.30%			
Feb-02						3	6	50.00%	50.00%			
Mar-02						1	8	12.50%	33.07%			
Apr-02						0	19	0.00%	0.00%			
May-02						2	8	25.00%	43.30%			
Jun-02						3	10	30.00%	45.83%			
Jul-02						1	9	11.11%	31.43%			
Aug-02						2	21	9.52%	29.35%			
Sep-02						4	8	50.00%	50.00%			
Oct-02						3	18	16.67%	37.27%			
Nov-02						2	13	15.38%	36.08%			
Dec-02						2	6	33.33%	47.14%			

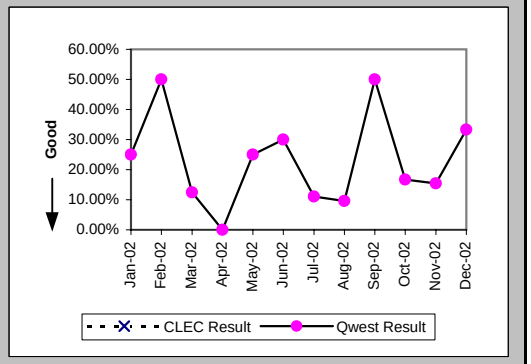

Checklist #14 - Resale - Frame Relay Installation

Installation Commitments Met (Percent) (OP-3D) (Parity)-- Interval Zone One

Date	CLEC Num	CLEC Denom	CLEC Result	PID Exc	Data Exc	Qwest Num	Qwest Denom	Qwest Result	Qwest Std De	Mod Z Scr	Parity Scr	Diff Signif?
Jan-02						49	54	90.74%	28.99%			
Feb-02						60	66	90.91%	28.75%			
Mar-02						56	67	83.58%	37.04%			
Apr-02						32	38	84.21%	36.46%			
May-02						60	68	88.24%	32.22%			
Jun-02						25	31	80.65%	39.51%			
Jul-02						50	54	92.59%	26.19%			
Aug-02						58	68	85.29%	35.42%			
Sep-02						64	70	91.43%	27.99%			
Oct-02						59	64	92.19%	26.84%			
Nov-02						65	72	90.28%	29.63%			
Dec-02						70	73	95.89%	19.85%			

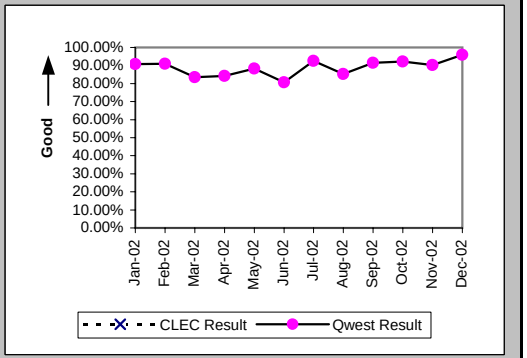

Installation Interval (Average Days) (OP-4D) (Parity)-- Interval Zone One

Date	CLEC Num	CLEC Denom	CLEC Result	PID Exc	Data Exc	Qwest Num	Qwest Denom	Qwest Result	Qwest Std De	Mod Z Scr	Parity Scr	Diff Signif?
Jan-02						196	13	15.08	2.18			
Feb-02						228	14	16.29	2.49			
Mar-02						527	21	25.10	25.75			
Apr-02						190	10	19.00	8.73			
May-02						336	15	22.40	15.84			
Jun-02						44	3	14.67	8.08			
Jul-02						322	16	20.12	24.77			
Aug-02						331	19	17.42	5.71			
Sep-02						299	20	14.95	4.33			
Oct-02						316	17	18.59	9.62			
Nov-02						480	27	17.78	4.58			
Dec-02						127	9	14.11	4.11			

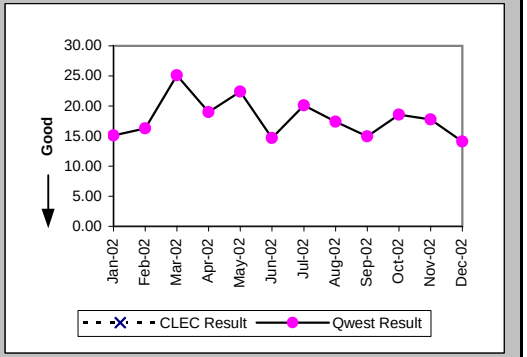

Delayed Days for Non-Facility Reasons (Average Days) (OP-6A-4) (Parity)-- Interval Zone One

Date	CLEC Num	CLEC Denom	CLEC Result	PID Exc	Data Exc	Qwest Num	Qwest Denom	Qwest Result	Qwest Std De	Mod Z Scr	Parity Scr	Diff Signif?
Jan-02						220	11	20.00	17.63			
Feb-02						85	6	14.17	10.63			
Mar-02						345	11	31.36	36.71			
Apr-02						89	3	29.67	7.77			
May-02						108	5	21.60	25.79			
Jun-02						150	5	30.00	30.76			
Jul-02						144	4	36.00	29.56			
Aug-02						42	5	8.40	10.29			
Sep-02						77	4	19.25	15.86			
Oct-02						23	3	7.67	7.23			
Nov-02						7	3	2.33	1.15			
Dec-02						61	4	15.25	17.29			

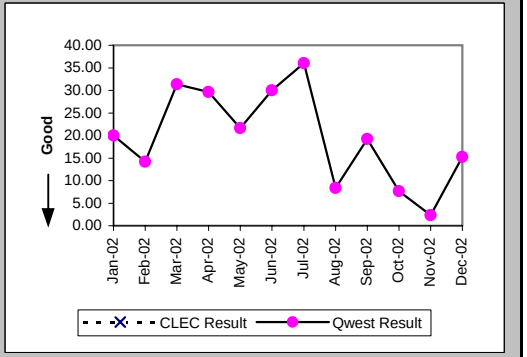

Checklist #14 - Resale - Frame Relay Installation

Delayed Days for Facility Reasons (Average Days) (OP-6B-4) (Parity)-- Interval Zone One

Date	CLEC Num	CLEC Denom	CLEC Result	PID Exc	Data Exc	Qwest Num	Qwest Denom	Qwest Result	Qwest Std De	Mod Z Scr	Parity Scr	Diff Signif?
Jan-02						45	1	45.00				
Feb-02						82	4	20.50	23.19			
Mar-02						31	2	15.50	16.26			
Apr-02						88	3	29.33	19.86			
May-02						85	4	21.25	17.15			
Jun-02						18	2	9.00	4.24			
Jul-02						2	1	2.00				
Aug-02						48	5	9.60	12.46			
Sep-02						97	3	32.33	27.14			
Oct-02						62	4	15.50	7.14			
Nov-02						27	4	6.75	5.50			
Dec-02												

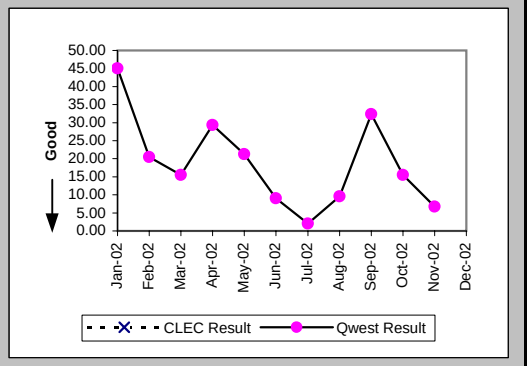

Installation Commitments Met (Percent) (OP-3E) (Parity)-- Interval Zone Two

Date	CLEC Num	CLEC Denom	CLEC Result	PID Exc	Data Exc	Qwest Num	Qwest Denom	Qwest Result	Qwest Std De	Mod Z Scr	Parity Scr	Diff Signif?
Jan-02						29	33	87.88%	32.64%			
Feb-02						40	63	63.49%	48.15%			
Mar-02						46	58	79.31%	40.51%			
Apr-02						27	36	75.00%	43.30%			
May-02						33	38	86.84%	33.80%			
Jun-02						46	58	79.31%	40.51%			
Jul-02						67	85	78.82%	40.86%			
Aug-02						35	52	67.31%	46.91%			
Sep-02						39	65	60.00%	48.99%			
Oct-02						59	67	88.06%	32.43%			
Nov-02						67	71	94.37%	23.06%			
Dec-02						72	86	83.72%	36.92%			

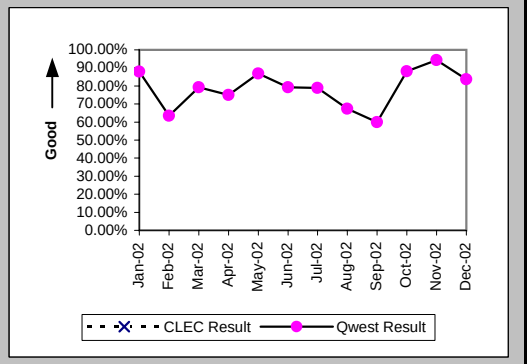

Installation Interval (Average Days) (OP-4E) (Parity)-- Interval Zone Two

Date	CLEC Num	CLEC Denom	CLEC Result	PID Exc	Data Exc	Qwest Num	Qwest Denom	Qwest Result	Qwest Std De	Mod Z Scr	Parity Scr	Diff Signif?
Jan-02						157	7	22.43	19.35			
Feb-02						291	15	19.40	18.05			
Mar-02						533	22	24.23	18.87			
Apr-02						68	4	17.00	4.76			
May-02						333	20	16.65	7.10			
Jun-02						210	11	19.09	2.98			
Jul-02						384	30	12.80	5.34			
Aug-02						510	26	19.62	8.98			
Sep-02						439	26	16.88	3.59			
Oct-02						323	22	14.68	5.72			
Nov-02						437	24	18.21	6.82			
Dec-02						347	22	15.77	11.52			

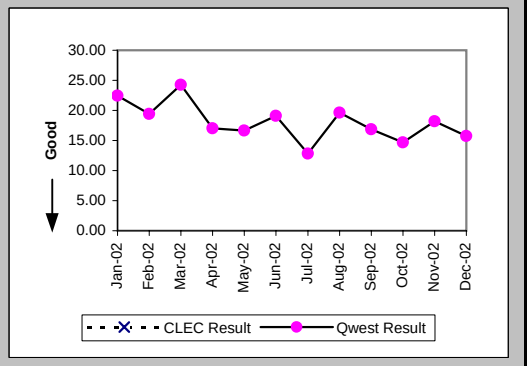

Checklist #14 - Resale - Frame Relay Installation

Delayed Days for Non-Facility Reasons (Average Days) (OP-6A-5) (Parity)-- Interval Zone Two

Date	CLEC Num	CLEC Denom	CLEC Result	PID Exc	Data Exc	Qwest Num	Qwest Denom	Qwest Result	Qwest Std De	Mod Z Scr	Parity Scr	Diff Signif?
Jan-02						255	12	21.25	21.76			
Feb-02						210	19	11.05	16.45			
Mar-02						328	14	23.43	24.56			
Apr-02						340	9	37.78	32.33			
May-02						173	6	28.83	27.25			
Jun-02						271	13	20.85	25.35			
Jul-02						229	18	12.72	13.38			
Aug-02						343	16	21.44	18.06			
Sep-02						166	24	6.92	7.71			
Oct-02						24	7	3.43	2.51			
Nov-02						16	3	5.33	4.51			
Dec-02						112	10	11.20	8.72			

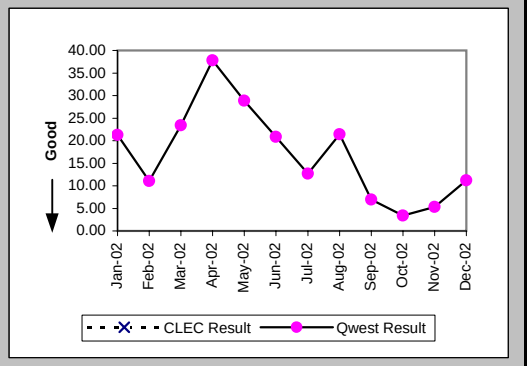

Delayed Days for Facility Reasons (Average Days) (OP-6B-5) (Parity)-- Interval Zone Two

Date	CLEC Num	CLEC Denom	CLEC Result	PID Exc	Data Exc	Qwest Num	Qwest Denom	Qwest Result	Qwest Std De	Mod Z Scr	Parity Scr	Diff Signif?
Jan-02												
Feb-02						195	4	48.75	31.28			
Mar-02						87	2	43.50	48.79			
Apr-02						54	2	27.00	8.49			
May-02												
Jun-02						7	1	7.00				
Jul-02												
Aug-02						181	7	25.86	23.61			
Sep-02						49	6	8.17	4.79			
Oct-02						7	1	7.00				
Nov-02						12	1	12.00				
Dec-02						77	6	12.83	13.88			

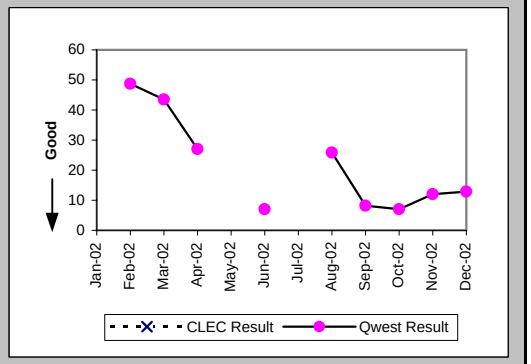

New Service Installation Quality (Percent) (OP-5) (Parity)-- Interval Zone One and Two

Date	CLEC Num	CLEC Denom	CLEC Result	PID Exc	Data Exc	Qwest Num	Qwest Denom	Qwest Result	Qwest Std De	Mod Z Scr	Parity Scr	Diff Signif?
Jan-02						100	104	96.15%	19.23%			
Feb-02						122	126	96.83%	17.53%			
Mar-02						133	141	94.33%	23.13%			
Apr-02						110	115	95.65%	20.39%			
May-02						95	100	95.00%	21.79%			
Jun-02						107	111	96.40%	18.64%			
Jul-02						115	128	89.84%	30.21%			
Aug-02						142	145	97.93%	14.23%			
Sep-02						136	144	94.44%	22.91%			
Oct-02						140	144	97.22%	16.43%			
Nov-02						142	146	97.26%	16.32%			
Dec-02						155	159	97.48%	15.66%			

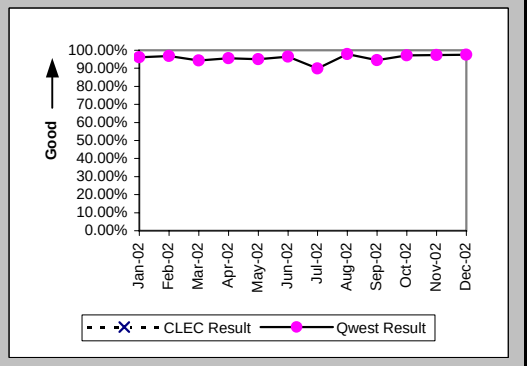

Checklist #14 - Resale - Frame Relay Installation

New Service Installation Quality (Percent) (OP-5*) (Parity)-- Interval Zone One and Two

Date	CLEC Num	CLEC Denom	CLEC Result	PID Exc	Data Exc	Qwest Num	Qwest Denom	Qwest Result	Qwest Std De	Mod Z Scr	Parity Scr	Diff Signif?
Jan-02						102	104	98.08%	13.73%			
Feb-02						124	126	98.41%	12.50%			
Mar-02						140	141	99.29%	8.39%			
Apr-02						113	115	98.26%	13.07%			
May-02						96	100	96.00%	19.60%			
Jun-02						108	111	97.30%	16.22%			
Jul-02						120	128	93.75%	24.21%			
Aug-02						144	145	99.31%	8.28%			
Sep-02						139	144	96.53%	18.31%			
Oct-02						140	144	97.22%	16.43%			
Nov-02						144	146	98.63%	11.62%			
Dec-02												

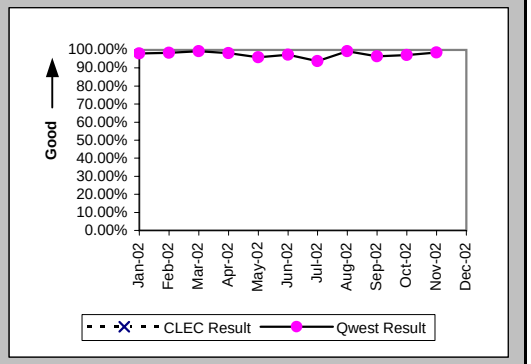

Interval for Pending Orders Delayed Past Due Date (Average Days) (OP-15A) (Diagnostic)

Date	CLEC Num	CLEC Denom	CLEC Result	PID Exc	Data Exc	Qwest Num	Qwest Denom	Qwest Result	Qwest Std De	Mod Z Scr	Parity Scr	Diff Signif?
Jan-02						1399	16	87.44	112.06			
Feb-02						1075	20	53.75	94.77			
Mar-02						1253	18	69.61	103.29			
Apr-02						1305	16	81.56	116.42			
May-02						1290	22	58.64	114.11			
Jun-02						1506	34	44.29	99.65			
Jul-02						1818	28	64.93	112.01			
Aug-02						1746	19	91.89	140.44			
Sep-02						1781	13	137.00	166.73			
Oct-02						2010	17	118.24	163.20			
Nov-02						1697	21	80.81	118.19			
Dec-02						1841	13	141.62	137.45			

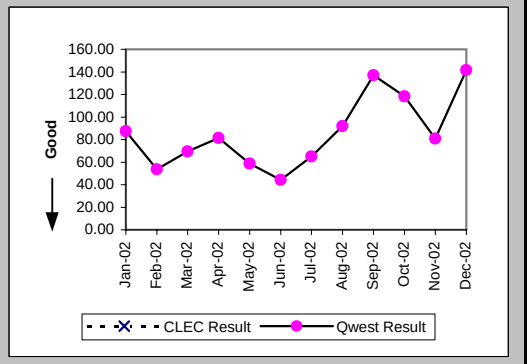

Checklist #14 - Resale - Frame Relay Installation

Count of Pending Orders Delayed for Facilities Reasons Frame Relay (OP-15B) (Diagnostic)

Date	CLEC Order Count
Jan-02	
Feb-02	
Mar-02	
Apr-02	
May-02	
Jun-02	
Jul-02	
Aug-02	
Sep-02	
Oct-02	
Nov-02	
Dec-02	

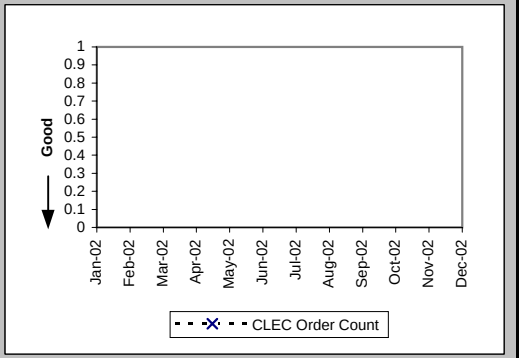

Checklist #14 - Resale - Frame Relay Repair

All Troubles Cleared within 4 hours (Percent) (MR-5A) (Parity)-- Interval Zone One

Date	CLEC Num	CLEC Denom	CLEC Result	PID Exc	Data Exc	Qwest Num	Qwest Denom	Qwest Result	Qwest Std De	Mod Z Scr	Parity Scr	Diff Signif?
Jan-02						59	66	89.39%	30.79%			
Feb-02						49	60	81.67%	38.69%			
Mar-02						43	54	79.63%	40.28%			
Apr-02						52	57	91.23%	28.29%			
May-02						62	69	89.86%	30.19%			
Jun-02						51	68	75.00%	43.30%			
Jul-02						55	64	85.94%	34.76%			
Aug-02						54	68	79.41%	40.43%			
Sep-02						54	58	93.10%	25.34%			
Oct-02						43	53	81.13%	39.13%			
Nov-02						43	53	81.13%	39.13%			
Dec-02						43	50	86.00%	34.70%			

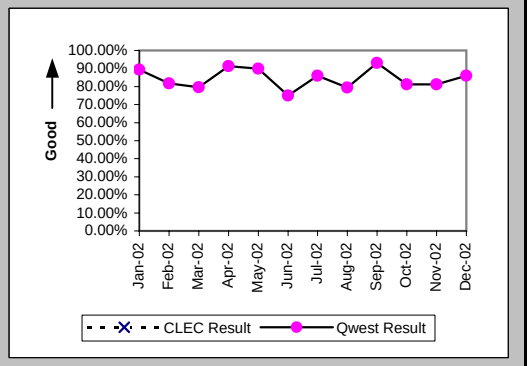

Mean Time to Restore (Hours:Minutes) (MR-6D) (Parity)-- Interval Zone One

Date	CLEC Num	CLEC Denom	CLEC Result	PID Exc	Data Exc	Qwest Num	Qwest Denom	Qwest Result	Qwest Std De	Mod Z Scr	Parity Scr	Diff Signif?
Jan-02						115:06	66	1:45	2:37			
Feb-02						177:04	60	2:57	5:06			
Mar-02						124:34	54	2:18	3:35			
Apr-02						90:21	57	1:35	2:23			
May-02						119:03	69	1:44	1:52			
Jun-02						193:39	68	2:51	3:21			
Jul-02						119:14	64	1:52	2:16			
Aug-02						169:17	68	2:29	2:57			
Sep-02						127:04	58	2:11	4:09			
Oct-02						142:40	53	2:42	4:13			
Nov-02						142:16	53	2:41	3:58			
Dec-02						113:47	50	2:17	2:59			

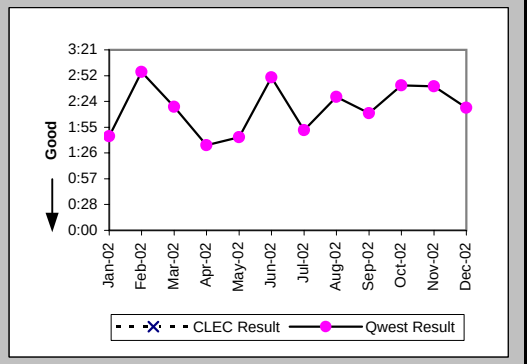

Repair Repeat Report Rate (Percent) (MR-7D) (Parity)-- Interval Zone One

Date	CLEC Num	CLEC Denom	CLEC Result	PID Exc	Data Exc	Qwest Num	Qwest Denom	Qwest Result	Qwest Std De	Mod Z Scr	Parity Scr	Diff Signif?
Jan-02						9	66	13.64%	34.32%			
Feb-02						14	60	23.33%	42.30%			
Mar-02						12	54	22.22%	41.57%			
Apr-02						14	57	24.56%	43.05%			
May-02						9	69	13.04%	33.68%			
Jun-02						19	68	27.94%	44.87%			
Jul-02						14	64	21.88%	41.34%			
Aug-02						10	68	14.71%	35.42%			
Sep-02						7	58	12.07%	32.58%			
Oct-02						10	53	18.87%	39.13%			
Nov-02						10	53	18.87%	39.13%			
Dec-02						4	50	8.00%	27.13%			

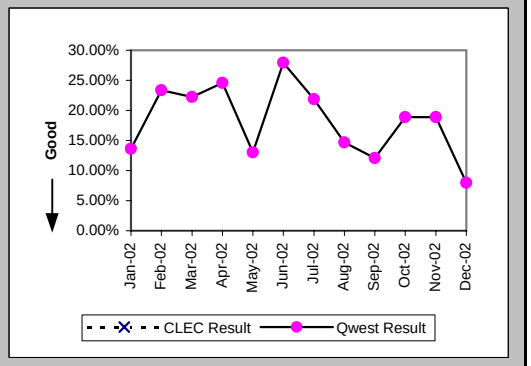

Checklist #14 - Resale - Frame Relay Repair

Repair Repeat Report Rate (Percent) (MR-7D*) (Parity)-- Interval Zone One

Date	CLEC Num	CLEC Denom	CLEC Result	PID Exc	Data Exc	Qwest Num	Qwest Denom	Qwest Result	Qwest Std De	Mod Z Scr	Parity Scr	Diff Signif?
Jan-02						4	40	10.00%	30.00%			
Feb-02						12	35	34.29%	47.47%			
Mar-02						4	26	15.38%	36.08%			
Apr-02						6	30	20.00%	40.00%			
May-02						5	44	11.36%	31.74%			
Jun-02						15	45	33.33%	47.14%			
Jul-02						10	39	25.64%	43.67%			
Aug-02						9	43	20.93%	40.68%			
Sep-02						5	32	15.63%	36.31%			
Oct-02						5	33	15.15%	35.86%			
Nov-02						6	38	15.79%	36.46%			
Dec-02												

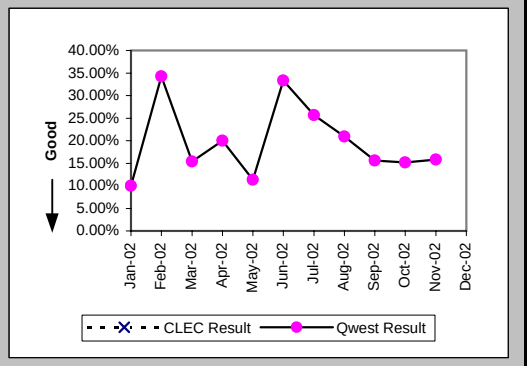

All Troubles Cleared within 4 hours (Percent) (MR-5B) (Parity)-- Interval Zone Two

Date	CLEC Num	CLEC Denom	CLEC Result	PID Exc	Data Exc	Qwest Num	Qwest Denom	Qwest Result	Qwest Std De	Mod Z Scr	Parity Scr	Diff Signif?
Jan-02						42	44	95.45%	20.83%			
Feb-02						56	60	93.33%	24.94%			
Mar-02						44	54	81.48%	38.84%			
Apr-02						47	57	82.46%	38.03%			
May-02						46	50	92.00%	27.13%			
Jun-02						53	59	89.83%	30.22%			
Jul-02						65	80	81.25%	39.03%			
Aug-02						50	54	92.59%	26.19%			
Sep-02						44	50	88.00%	32.50%			
Oct-02						38	41	92.68%	26.04%			
Nov-02						41	45	91.11%	28.46%			
Dec-02						32	41	78.05%	41.39%			

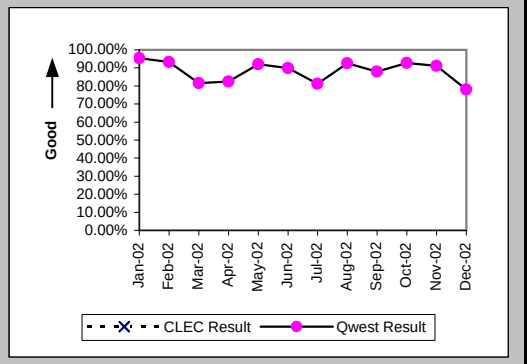

Mean Time to Restore (Hours:Minutes) (MR-6E) (Parity)-- Interval Zone Two

Date	CLEC Num	CLEC Denom	CLEC Result	PID Exc	Data Exc	Qwest Num	Qwest Denom	Qwest Result	Qwest Std De	Mod Z Scr	Parity Scr	Diff Signif?
Jan-02						74:06	44	1:41	3:12			
Feb-02						82:17	60	1:22	2:01			
Mar-02						100:50	54	1:52	2:58			
Apr-02						112:17	57	1:58	2:40			
May-02						59:32	50	1:11	1:30			
Jun-02						101:27	59	1:43	2:39			
Jul-02						229:33	80	2:52	5:04			
Aug-02						93:27	54	1:44	2:43			
Sep-02						135:00	50	2:42	3:57			
Oct-02						62:17	41	1:31	1:42			
Nov-02						119:37	45	2:39	6:46			
Dec-02						110:46	41	2:42	3:54			

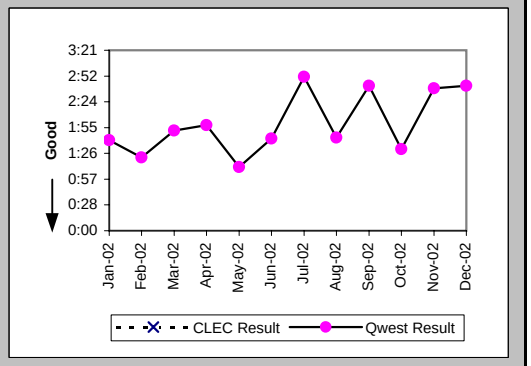

Checklist #14 - Resale - Frame Relay Repair

Repair Repeat Report Rate (Percent) (MR-7E) (Parity)-- Interval Zone Two

Date	CLEC Num	CLEC Denom	CLEC Result	PID Exc	Data Exc	Qwest Num	Qwest Denom	Qwest Result	Qwest Std De	Mod Z Scr	Parity Scr	Diff Signif?
Jan-02						5	44	11.36%	31.74%			
Feb-02						11	60	18.33%	38.69%			
Mar-02						12	54	22.22%	41.57%			
Apr-02						7	57	12.28%	32.82%			
May-02						8	50	16.00%	36.66%			
Jun-02						11	59	18.64%	38.95%			
Jul-02						20	80	25.00%	43.30%			
Aug-02						10	54	18.52%	38.84%			
Sep-02						7	50	14.00%	34.70%			
Oct-02						8	41	19.51%	39.63%			
Nov-02						8	45	17.78%	38.23%			
Dec-02						4	41	9.76%	29.67%			

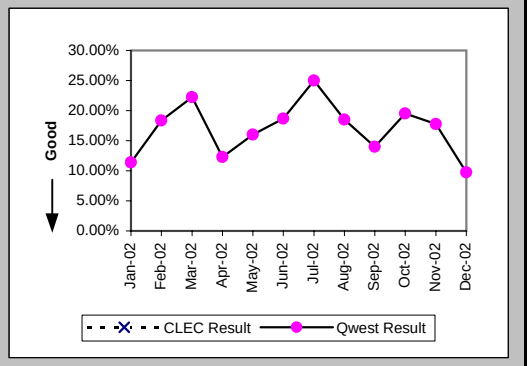

Repair Repeat Report Rate (Percent) (MR-7E*) (Parity)-- Interval Zone Two

Date	CLEC Num	CLEC Denom	CLEC Result	PID Exc	Data Exc	Qwest Num	Qwest Denom	Qwest Result	Qwest Std De	Mod Z Scr	Parity Scr	Diff Signif?
Jan-02						3	21	14.29%	34.99%			
Feb-02						3	33	9.09%	28.75%			
Mar-02						7	26	26.92%	44.36%			
Apr-02						4	34	11.76%	32.22%			
May-02						6	27	22.22%	41.57%			
Jun-02						5	32	15.63%	36.31%			
Jul-02						14	52	26.92%	44.36%			
Aug-02						6	24	25.00%	43.30%			
Sep-02						4	33	12.12%	32.64%			
Oct-02						6	23	26.09%	43.91%			
Nov-02						3	25	12.00%	32.50%			
Dec-02												

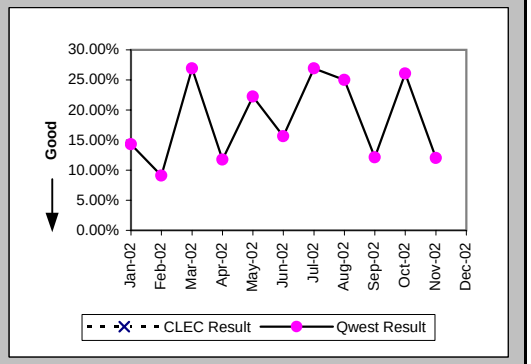

Trouble Rate (Percent) (MR-8) (Parity)-- Interval Zone One and Two

Date	CLEC Num	CLEC Denom	CLEC Result	PID Exc	Data Exc	Qwest Num	Qwest Denom	Qwest Result	Qwest Std De	Mod Z Scr	Parity Scr	Diff Signif?
Jan-02	0	4	0.00%	0	0	110	10043	1.10%	10.41%	-0.21	-1.13	No
Feb-02	0	4	0.00%	0	0	120	10105	1.19%	10.83%	-0.22	-1.13	No
Mar-02	0	6	0.00%	0	0	108	10063	1.07%	10.30%	-0.26	-1.16	No
Apr-02	0	7	0.00%	0	0	114	10001	1.14%	10.62%	-0.28	-1.17	No
May-02	0	8	0.00%	0	0	119	9922	1.20%	10.89%	-0.31	-1.19	No
Jun-02	0	8	0.00%	0	0	127	9723	1.31%	11.35%	-0.33	-1.2	No
Jul-02	0	8	0.00%	0	0	144	9653	1.49%	12.12%	-0.35	-1.21	No
Aug-02	0	8	0.00%	0	0	122	9787	1.25%	11.10%	-0.32	-1.19	No
Sep-02	0	8	0.00%	0	0	108	9697	1.11%	10.49%	-0.3	-1.18	No
Oct-02	0	8	0.00%	0	0	94	9622	0.98%	9.84%	-0.28	-1.17	No
Nov-02	0	8	0.00%	0	0	98	9678	1.01%	10.01%	-0.29	-1.17	No
Dec-02	0	8	0.00%	0	0	91	9615	0.95%	9.68%	-0.28	-1.17	No

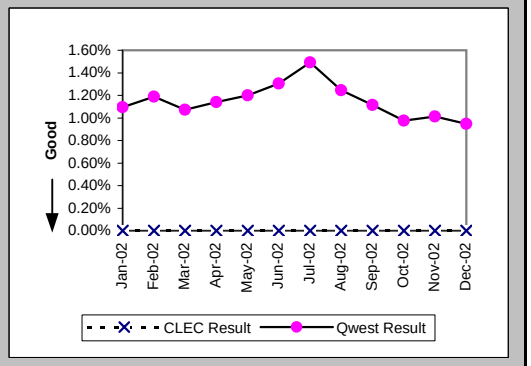

Checklist #14 - Resale - Frame Relay Repair

Trouble Rate (Percent) (MR-8*) (Parity)-- Interval Zone One and Two

Date	CLEC Num	CLEC Denom	CLEC Result	PID Exc	Data Exc	Qwest Num	Qwest Denom	Qwest Result	Qwest Std De	Mod Z Scr	Parity Scr	Diff Signif?
Jan-02	0	4	0.00%	0	0	61	10043	0.61%	7.77%	-0.16	-1.1	No
Feb-02	0	4	0.00%	0	0	68	10105	0.67%	8.18%	-0.16	-1.1	No
Mar-02	0	6	0.00%	0	0	52	10063	0.52%	7.17%	-0.18	-1.11	No
Apr-02	0	7	0.00%	0	0	64	10001	0.64%	7.97%	-0.21	-1.13	No
May-02	0	8	0.00%	0	0	71	9922	0.72%	8.43%	-0.24	-1.15	No
Jun-02	0	8	0.00%	0	0	77	9723	0.79%	8.86%	-0.25	-1.15	No
Jul-02	0	8	0.00%	0	0	91	9653	0.94%	9.66%	-0.28	-1.17	No
Aug-02	0	8	0.00%	0	0	67	9787	0.68%	8.25%	-0.23	-1.14	No
Sep-02	0	8	0.00%	0	0	65	9697	0.67%	8.16%	-0.23	-1.14	No
Oct-02	0	8	0.00%	0	0	56	9622	0.58%	7.61%	-0.22	-1.13	No
Nov-02	0	8	0.00%	0	0	63	9678	0.65%	8.04%	-0.23	-1.14	No
Dec-02												

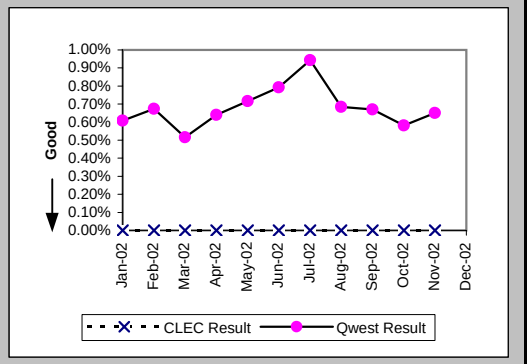

Customer and Non-Qwest Related Trouble Reports (Percent) (MR-10) (Diagnostic)-- Interval Zone One and Two
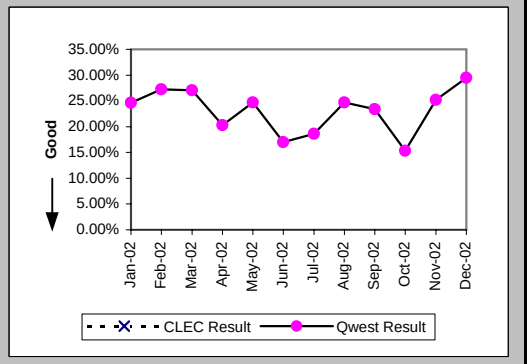
Date	CLEC Num	CLEC Denom	CLEC Result	PID Exc	Data Exc	Qwest Num	Qwest Denom	Qwest Result	Qwest Std De	Mod Z Scr	Parity Scr	Diff Signif?
Jan-02						36	146	24.66%	43.10%			
Feb-02						45	165	27.27%	44.54%			
Mar-02						40	148	27.03%	44.41%			
Apr-02						29	143	20.28%	40.21%			
May-02						39	158	24.68%	43.12%			
Jun-02						26	153	16.99%	37.56%			
Jul-02						33	177	18.64%	38.95%			
Aug-02						40	162	24.69%	43.12%			
Sep-02						33	141	23.40%	42.34%			
Oct-02						17	111	15.32%	36.01%			
Nov-02						33	131	25.19%	43.41%			
Dec-02						38	129	29.46%	45.59%