Performance Results

Oregon
February 2002 - January 2003

Qwest's Performance Assurance Plans (PAPs)

PAP specific statistical parameters are unique in some cases. For example, some PAPs apply a range of critical values dependent on the type of product and volume of orders. Accordingly, the critical z-values and resulting parity scores reflected in this report may differ from critical z-values and resulting parity values used to calculate PAP payments. For CLECs who have opted into a QPAP, the critical z-values and parity values applicable under the PAP will be applied and reflected in the CLEC payment summaries provided with any payments made. The numerator and denominator of each performance result will be the same in both instances.

February 20, 2003

Table of Contents

Section	Page Number
Checklist #1 - Local Interconnection - LIS Installation	38
Installation Commitments Met (Percent) (OP-3D) (Parity)-- Interval Zone One	38
Installation Interval (Average Days) (OP-4D) (Parity)-- Interval Zone One	38
Delayed Days for Non-Facility Reasons (Average Days) (OP-6A-4) (Parity)-- Interval Zone One	38
Delayed Days for Facility Reasons (Average Days) (OP-6B-4) (Parity)-- Interval Zone One	39
Installation Commitments Met (Percent) (OP-3E) (Parity)-- Interval Zone Two	39
Installation Interval (Average Days) (OP-4E) (Parity)-- Interval Zone Two	39
Delayed Days for Non-Facility Reasons (Average Days) (OP-6A-5) (Parity)-- Interval Zone Two	40
Delayed Days for Facility Reasons (Average Days) (OP-6B-5) (Parity)-- Interval Zone Two	40
New Service Installation Quality (Percent) (OP-5) (Parity)-- Interval Zone One and Two	40
New Service Installation Quality (Percent) (OP-5*) (Parity)-- Interval Zone One and Two	41
Interval for Pending Orders Delayed Past Due Date (Average Days) (OP-15A) (Diagnostic)	41
Count of Pending Orders Delayed for Facilities Reasons LIS Trunk (OP-15B) (Diagnostic)	42
Checklist #1 - Local Interconnection - LIS Repair	43
All Troubles Cleared within 4 hours (Percent) (MR-5A) (Parity)-- Interval Zone One	43
Mean Time to Restore (Hours:Minutes) (MR-6D) (Parity)-- Interval Zone One	43
Repair Repeat Report Rate (Percent) (MR-7D) (Parity)-- Interval Zone One	43
Repair Repeat Report Rate (Percent) (MR-7D*) (Parity)-- Interval Zone One	44
All Troubles Cleared within 4 hours (Percent) (MR-5B) (Parity)-- Interval Zone Two	44
Mean Time to Restore (Hours:Minutes) (MR-6E) (Parity)-- Interval Zone Two	44
Repair Repeat Report Rate (Percent) (MR-7E) (Parity)-- Interval Zone Two	45
Repair Repeat Report Rate (Percent) (MR-7E*) (Parity)-- Interval Zone Two	45
Trouble Rate (Percent) (MR-8) (Parity)-- Interval Zone One and Two	45
Trouble Rate (Percent) (MR-8*) (Parity)-- Interval Zone One and Two	46
Customer and Non-Qwest Related Trouble Reports (Percent) (MR-10) (Diagnostic)-- Interval Zone One and Two	46
Checklist #1 - Collocation	47
Scheduled Interval 90 Calender Days or Less (Average Days) (CP-1A) (Benchmark)	47
Scheduled Interval 91 to 120 Calendar Days (Average Days) (CP-1B) (Benchmark)	47
Scheduled Interval 121 to 150 Calendar Days (Average Days) (CP-1C) (Benchmark)	47
Non-Forcasted & Late Forecasted Collocations (Percent) (CP-2B) (Benchmark)	48
Collocations with Intervals Longer than 120 Days (Percent) (CP-2C) (Benchmark)	48
Collocation Feasibility Study Interval (Average Days) (CP-3) (Benchmark)	48

Table of Contents

Section	Page Number
Collocation Feasibility Study Commitments Met (Percent) (CP-4) (Benchmark)	49
Checklist #1 - Trunk Blocking	50
Trunk Blockage to Qwest Tandem Offices (Percent) (NI-1A) (Benchmark)	50
Trunk Blockage to Qwest End Offices (Percent) (NI-1B) (Benchmark)	50
Trunk Blockage to Qwest Tandem Offices (Percent) (NI-1C) (Diagnostic)	51
Trunk Blockage to Qwest End Offices (Percent) (NI-1D) (Diagnostic)	51
Checklist #2 - Gateway Availability	52
Gateway Availability - IMA-GUI (Percent) All (GA-1A) (Benchmark)	52
Gateway Availability - IMA-GUI (Percent) Fetch-n-Stuff (GA-1B) (Benchmark)	52
Gateway Availability - IMA-GUI (Percent) Data Arbiter (GA-1C) (Benchmark)	52
Gateway Availability - IMA-GUI (Percent) SIA (GA-1D) (Benchmark)	53
Gateway Availability - IMA-EDI (Percent) (GA-2) (Benchmark)	53
Gateway Availability - EB-TA (Percent) (GA-3) (Benchmark)	53
System Availability - EXACT (Percent) (GA-4) (Benchmark)	54
Gateway Availability - GUI - Repair (Percent) (GA-6) (Benchmark)	54
Timely Outage Resolution following Software Releases (Percent) (GA-7) (Benchmark)	55
Checklist #2 - Preorder Response Times - IMA	56
Pre-Order Response Times (Appt. Scheduler) (Avg Sec) IMA Request (PO-1A-1(a)) (Diagnostic)	56
Pre-Order Response Times (Appt. Scheduler) (Avg Sec) IMA Response/Accept (PO-1A-1(b,c)) (Diagnostic)	56
Pre-Order Response Times (Appt. Scheduler) (Avg Sec) IMA Aggregate (PO-1A-1 Total) (Benchmark)	56
Pre-Order Response Times (Service Availability) (Avg Sec) IMA Request (PO-1A-2(a)) (Diagnostic)	57
Pre-Order Response Times (Service Availability) (Avg Sec) IMA Response (PO-1A-2(b)) (Diagnostic)	57
Pre-Order Response Times (Service Availability) (Avg Sec) IMA Aggregate (PO-1A-2 Total) (Benchmark)	57
Pre-Order Response Times (Facility Check) (Avg Sec) IMA Request (PO-1A-3(a)) (Diagnostic)	58
Pre-Order Response Times (Facility Check) (Avg Sec) IMA Response (PO-1A-3(b)) (Diagnostic)	58
Pre-Order Response Times (Facility Check) (Avg Sec) IMA Aggregate (PO-1A-3 Total) (Benchmark)	58
Pre-Order Response Times (Address Validation) (Avg Sec) IMA Request (PO-1A-4(a)) (Diagnostic)	59
Pre-Order Response Times (Address Validation) (Avg Sec) IMA Response (PO-1A-4(b)) (Diagnostic)	59
Pre-Order Response Times (Address Validation) (Avg Sec) IMA Aggregate (PO-1A-4 Total) (Benchmark)	59
Pre-Order Response Times (Get CSR) (Avg Sec) IMA Request (PO-1A-5(a)) (Diagnostic)	60
Pre-Order Response Times (Get CSR) (Avg Sec) IMA Response (PO-1A-5(b)) (Diagnostic)	60

Table of Contents

Section **Page Number**

Pre-Order Response Times (Get CSR) (Avg Sec) IMA Aggregate (PO-1A-5 Total) (Benchmark) 60
Pre-Order Response Times (TN Reservation) (Avg Sec) IMA Request (PO-1A-6(a)) (Diagnostic) 61
Pre-Order Response Times (TN Reservation) (Avg Sec) IMA Response (PO-1A-6(b)) (Diagnostic) 61
Pre-Order Response Times (TN Reservation) (Avg Sec) IMA Accept (PO-1A-6(c)) (Diagnostic) 61
Pre-Order Response Times (TN Reservation) (Avg Sec) IMA Aggregate (PO-1A-6 Total) (Benchmark) 62
Pre-Order Response Times (Loop Qualification Tools) (Avg Sec) IMA Request (PO-1A-7(a)) (Diagnostic) 62
Pre-Order Response Times (Loop Qualification Tools) (Avg Sec) IMA Response (PO-1A-7(b)) (Benchmark) 62
Pre-Order Response Times (Loop Qualification Tools) (Avg Sec) IMA Aggregate (PO-1A-7 Total) (Diagnostic) 63
Pre-Order Response Times (Resale of Qwest DSL Qualification) (Avg Sec) IMA Request (PO-1A-8(a)) (Diagnostic) 63
Pre-Order Response Times (Resale of Qwest DSL Qualification) (Avg Sec) IMA Response (PO-1A-8(b)) (Benchmark) 63
Pre-Order Response Times (Resale of Qwest DSL Qualification) (Avg Sec) IMA Aggregate (PO-1A-8 Total) (Diagnostic) 64
Pre-Order Response Times (Connecting Facility Assignment) (Avg Sec) IMA Request (PO-1A-9(a)) (Diagnostic) 64
Pre-Order Response Times (Connecting Facility Assignment) (Avg Sec) IMA Response (PO-1A-9(b)) (Diagnostic) 64
Pre-Order Response Times (Connecting Facility Assignment) (Avg Sec) IMA Aggregate (PO-1A-9 Total) (Benchmark) 65
Pre-Order Response Times (Meet Point Inquiry) (Avg Sec) IMA Request (PO-1A-10(a)) (Diagnostic) 65
Pre-Order Response Times (Meet Point Inquiry) (Avg Sec) IMA Response (PO-1A-10(b)) (Diagnostic) 65
Pre-Order Response Times (Meet Point Inquiry) (Avg Sec) IMA Aggregate (PO-1A-10 Total) (Benchmark) 66
Pre-Order Response Times (Timeout) (Percent) IMA Total (PO-1C-1) (Benchmark) 66
Pre-Order Response Times (Rejected Query) (Avg Sec) IMA Total (PO-1D-1) (Diagnostic) 66

Checklist #2 - Preorder Response Times - EDI 67
Pre-Order Response Times (Appt. Scheduler) (Avg Sec) EDI Request/Response (PO-1B-1) (Benchmark) 67
Pre-Order Response Times (Service Availability) (Avg Sec) EDI Request/Response (PO-1B-2) (Benchmark) 67
Pre-Order Response Times (Facility Check) (Avg Sec) EDI Request/Response (PO-1B-3) (Benchmark) 67
Pre-Order Response Times (Address Validation) (Avg Sec) EDI Request/Response (PO-1B-4) (Benchmark) 68
Pre-Order Response Times (Get CSR) (Avg Sec) EDI Request/Response (PO-1B-5) (Benchmark) 68
Pre-Order Response Times (TN Reservation) (Avg Sec) EDI Request/Response (PO-1B-6) (Benchmark) 68
Pre-Order Response Times (Loop Qualification Tools) (Avg Sec) EDI Request/Response (PO-1B-7) (Benchmark) 69
Pre-Order Response Times (Resale of Qwest DSL Qualification) (Avg Sec) EDI Request/Response (PO-1B-8) (Benchmark) 69
Pre-Order Response Times (Connecting Facility Assignment) (Avg Sec) EDI Request/Response (PO-1B-9) (Benchmark) 69
Pre-Order Response Times (Meet Point Inquiry) (Avg Sec) EDI Request/Response (PO-1B-10) (Benchmark) 70
Pre-Order Response Times (Timeout) (Percent) EDI Total (PO-1C-2) (Benchmark) 70
Pre-Order Response Times (Rejected Query) (Avg Sec) EDI Total (PO-1D-2) (Diagnostic) 70

Table of Contents

Section	Page Number
Checklist #2 - Electronic Flow-through - Resale	71
Electronic Flow-through for LSRs Received via IMA Resale Aggregate W/O UNE-P-POTS (Percent) (PO-2A-1) (Diagnostic)	71
Electronic Flow-through for LSRs Received via EDI Resale Aggregate W/O UNE-P-POTS (Percent) (PO-2A-2) (Diagnostic)	71
Electronic Flow-through for All Eligible LSRs Received via IMA Resale Aggregate W/O UNE-P-POTS (Percent) (PO-2B-1) (Benchmark)	71
Electronic Flow-through for All Eligible LSRs Received via EDI Resale Aggregate W/O UNE-P-POTS (Percent) (PO-2B-2) (Benchmark)	72
Checklist #2 - Electronic Flow-through - Unbundled Loops	73
Electronic Flow-through for LSRs Received via IMA (Percent) (PO-2A-1) (Diagnostic)	73
Electronic Flow-through for LSRs Received via EDI (Percent) (PO-2A-2) (Diagnostic)	73
Electronic Flow-through for All Eligible LSRs Received via IMA (Percent) (PO-2B-1) (Benchmark)	73
Electronic Flow-through for All Eligible LSRs Received via EDI (Percent) (PO-2B-2) (Benchmark)	74
Checklist #2 - Electronic Flow-through - LNP	75
Electronic Flow-through for LSRs Received via IMA LNP (Percent) (PO-2A-1) (Diagnostic)	75
Electronic Flow-through for LSRs Received via EDI LNP (Percent) (PO-2A-2) (Diagnostic)	75
Electronic Flow-through for All Eligible LSRs Received via IMA LNP (Percent) (PO-2B-1) (Benchmark)	75
Electronic Flow-through for All Eligible LSRs Received via EDI LNP (Percent) (PO-2B-2) (Benchmark)	76
Checklist #2 - Electronic Flow-through - UNE-P-POTS	77
Electronic Flow-through for LSRs Received via IMA (Percent) (PO-2A-1) (Diagnostic)	77
Electronic Flow-through for LSRs Received via EDI (Percent) (PO-2A-2) (Diagnostic)	77
Electronic Flow-through for All Eligible LSRs Received via IMA (Percent) (PO-2B-1) (Benchmark)	77
Electronic Flow-through for All Eligible LSRs Received via EDI (Percent) (PO-2B-2) (Benchmark)	78
Checklist #2 - LSR Rejections	79
LSR Rejection Notice Interval for IMA - Rejected Manually (Hours:Minutes) (PO-3A-1) (Benchmark)	79
LSR Rejection Notice Interval for IMA - Auto-Rejected (Minutes:Seconds) (PO-3A-2) (Benchmark)	79
LSR Rejection Notice Interval for EDI - Rejected Manually (Hours:Minutes) (PO-3B-1) (Benchmark)	79
LSR Rejection Notice Interval for EDI - Auto-Rejected (Minutes:Seconds) (PO-3B-2) (Benchmark)	80
LSR Rejection Notice Interval for Manual and IIS (Hours:Minutes) (PO-3C) (Benchmark)	80
LSRs Rejected for IMA - Rejected Manually (Percent) (PO-4A-1) (Diagnostic)	80
LSRs Rejected for IMA - Auto-Rejected (Percent) (PO-4A-2) (Diagnostic)	81
LSRs Rejected for EDI - Rejected Manually (Percent) (PO-4B-1) (Diagnostic)	81
LSRs Rejected for EDI - Auto-Rejected (Percent) (PO-4B-2) (Diagnostic)	81

Table of Contents

Section	Page Number
LSRs Received via Facsimile (Percent) (PO-4C) (Diagnostic)	82
Checklist #2 - Firm Order Confirmations - Resale	83
(Percent) (PO-5A-1(a)) (Benchmark) FOCs On Time for Fully Electronic LSRs Received Via IMA	83
(Percent) (PO-5A-2(a)) (Benchmark) FOCs On Time for Fully Electronic LSRs Received Via EDI	83
(Percent) (PO-5B-1(a)) (Benchmark) FOCs On Time For Electronic/Manual LSRs Received Via IMA	83
(Percent) (PO-5B-2(a)) (Benchmark) FOCs On Time For Electronic/Manual LSRs Received Via EDI	84
(Percent) (PO-5C-(a)) (Benchmark) FOCs on Time for Manual	84
Checklist #2 - Firm Order Confirmations - Unbundled Loops	85
(Percent) (PO-5A-1(b)) (Benchmark) FOCs On Time for Fully Electronic LSRs Received Via IMA	85
(Percent) (PO-5A-2(b)) (Benchmark) FOCs On Time for Fully Electronic LSRs Received Via EDI	85
(Percent) (PO-5B-1(b)) (Benchmark) FOCs On Time For Electronic/Manual LSRs Received Via IMA	85
(Percent) (PO-5B-2(b)) (Benchmark) FOCs On Time For Electronic/Manual LSRs Received Via EDI	86
(Percent) (PO-5C-(b)) (Benchmark) FOCs on Time for Manual	86
Checklist #2 - Firm Order Confirmations - LNP	87
(Percent) (PO-5A-1(c)) (Benchmark) FOCs On Time for Fully Electronic LSRs Received Via IMA	87
(Percent) (PO-5A-2(c)) (Benchmark) FOCs On Time for Fully Electronic LSRs Received Via EDI	87
(Percent) (PO-5B-1(c)) (Benchmark) FOCs On Time For Electronic/Manual LSRs Received Via IMA	87
(Percent) (PO-5B-2(c)) (Benchmark) FOCs On Time For Electronic/Manual LSRs Received Via EDI	88
(Percent) (PO-5C-(c)) (Benchmark) FOCs on Time for Manual	88
Checklist #2 - Firm Order Confirmations - LIS	89
(Percent) (PO-5D) (Benchmark) Firm Order Confirmations (FOCs) On Time	89
Checklist #2 - Completion Notifications	90
Notices Made Available via IMA - GUI (Hours:Minutes) (PO-6A) (Benchmark)	90
Notices Transmitted via IMA - EDI (Hours:Minutes) (PO-6B) (Benchmark)	90
Notices Made Available via IMA - GUI / Billing System Posting Completions (Percent) (PO-7A,C) (Parity)	90
Notices Transmitted via IMA - EDI / Billing System Posting Completions (Percent) (PO-7B,C) (Parity)	91
Checklist #2 - Jeopardy Notifications - Non-Designed Services	92
Jeopardy Notice Interval (Average Days) (PO-8A) (Parity)	92

Table of Contents

Section	Page Number
Timely Jeopardy Notices (Percent) (PO-9A) (Parity)	*92*
Checklist #2 - Jeopardy Notifications - Unbundled Loops	93
Jeopardy Notice Interval (Average Days) (PO-8B) (Parity)	*93*
Timely Jeopardy Notices (Percent) (PO-9B) (Parity)	*93*
Checklist #2 - Jeopardy Notifications - LIS	94
Jeopardy Notice Interval (Average Days) (PO-8C) (Parity)	*94*
Timely Jeopardy Notices (Percent) (PO-9C) (Parity)	*94*
Checklist #2 - Jeopardy Notifications - UNE-P-POTS	95
Jeopardy Notice Interval (Average Days) (PO-8D) (Parity)	*95*
Timely Jeopardy Notices (Percent) (PO-9D) (Parity)	*95*
Checklist #2 - LSR Accountability	96
PO10 (Percent) (PO-10) (Diagnostic)	*96*
Checklist #2 - Due Date Changes	97
Number of Due Date Changes per Order (PO-15) (Diagnostic)	*97*
Checklist #2 - Timely Release Notifications	98
(PO-16) Timely Release Notifications (Percent) (Benchmark)	*98*
Checklist #2 - Stand-Alone Test Environment (SATE) Accuracy	99
Stand-Alone Test Environment (SATE) Accuracy (PO-19) (Percent) (Benchmark)	*99*
Stand-Alone Test Environment (SATE) Accuracy (PO-19A) Rel. 8.0 (Percent) (Benchmark)	*99*
Stand-Alone Test Environment (SATE) Accuracy (PO-19A) Rel. 9.0 (Percent) (Benchmark)	*99*
Stand-Alone Test Environment (SATE) Accuracy (PO-19A) Rel. 10.0 (Percent) (Benchmark)	*100*
Stand-Alone Test Environment (SATE) Accuracy (PO-19A) Rel. 11.0 (Percent) (Benchmark)	*100*
Stand-Alone Test Environment (SATE) Accuracy (PO-19A) Rel. VICKI (Percent) (Benchmark)	*100*
Stand-Alone Test Environment (SATE) Accuracy (PO-19B) (Percent) (Benchmark)	*101*
Checklist #2 - Manual Service Order Accuracy	102
Manual Service Order Accuracy Resale POTS and UNE-P (POTS) (Percent) (PO-20) (Diagnostic)	*102*

Table of Contents

Section	Page Number
Manual Service Order Accuracy Unbundled Loops (Analog & NL 2-wire) (Percent) (PO-20) (Diagnostic)	102
Checklist #2 - Order Accuracy	103
(Diagnostic)	103
Checklist #2 - Access To Centers	104
Calls Answered within Twenty Seconds - Interconnect Provisioning Center (Percent) (OP-2) (Parity)	104
Calls Answered within 20 seconds - Interconnect Repair Center (Percent) (MR-2) (Parity)	104
Checklist #2 - Billing	105
Time to Provide Usage Records (Average Days) UNEs and Resale Aggregate (BI-1A) (Parity)	105
Time to Provide Usage Records (Percent) Jointly-provided Switched Access (BI-1B) (Benchmark)	105
Time to Provide Usage Records [CAT11] (Average Days) UNEs and Resale Aggregate (BI-1C-1) (Diagnostic)	105
Time to Provide Usage Records [CAT10] (Average Days) UNEs and Resale Aggregate (BI-1C-2) (Diagnostic)	106
Invoices Delivered within 10 Days (Percent) All (BI-2) (Parity)	107
Billing Accuracy - Adjustments for Errors (Percent) UNEs and Resale Aggregate (BI-3A) (Parity)	108
Billing Completeness (Percent) UNEs and Resale Aggregate (BI-4A) (Parity)	109
Billing Accuracy & Claims Processing - Acknowledgment (Percent) All (BI-5A) (Benchmark)	110
Billing Accuracy & Claims Processing - Resolution (Percent) All (BI-5B) (Benchmark)	110
Checklist #2 - Unbundled Network Element - Platform (UNE-P) Installation	111
Installation Commitments Met (Percent) (OP-3A) (Parity)-- Dispatches Within MSAs	111
Installation Interval (Average Days) (OP-4A) (Parity)-- Dispatches Within MSAs	111
Delayed Days for Non-Facility Reasons (Average Days) (OP-6A-1) (Parity)-- Dispatches Within MSAs	111
Delayed Days for Facility Reasons (Average Days) (OP-6B-1) (Parity)-- Dispatches Within MSAs	112
Installation Commitments Met (Percent) (OP-3B) (Parity)-- Dispatches Outside MSAs	112
Installation Interval (Average Days) (OP-4B) (Parity)-- Dispatches Outside MSAs	112
Delayed Days for Non-Facility Reasons (Average Days) (OP-6A-2) (Parity)-- Dispatches Outside MSAs	113
Delayed Days for Facility Reasons (Average Days) (OP-6B-2) (Parity)-- Dispatches Outside MSAs	113
Installation Commitments Met (Percent) (OP-3C) (Parity)-- No Dispatches	113
Installation Interval (Average Days) (OP-4C) (Parity)-- No Dispatches	114
Delayed Days for Non-Facility Reasons (Average Days) (OP-6A-3) (Parity)-- No Dispatches	114
Delayed Days for Facility Reasons (Average Days) (OP-6B-3) (Parity)-- No Dispatches	114
New Service Installation Quality (Percent) (OP-5) (Parity)	115

Table of Contents

Section	Page Number
New Service Installation Quality (Percent) (OP-5*) (Parity)	115
Interval for Pending Orders Delayed Past Due Date (Average Days) (OP-15A) (Diagnostic)	115
Count of Pending Orders Delayed for Facilities Reasons UNE - P (POTS) (OP-15B) (Diagnostic)	116
Checklist #2 - Unbundled Network Element - Platform (UNE-P) Repair	117
Out of Service Cleared within 24 hours (Percent) (MR-3A) (Parity)-- Dispatches Within MSAs	117
All Troubles Cleared within 48 hours (Percent) (MR-4A) (Parity)-- Dispatches Within MSAs	117
Mean Time to Restore (Hours:Minutes) (MR-6A) (Parity)-- Dispatches Within MSAs	117
Repair Repeat Report Rate (Percent) (MR-7A) (Parity)-- Dispatches Within MSAs	118
Repair Repeat Report Rate (Percent) (MR-7A*) (Parity)-- Dispatches Within MSAs	118
Repair Appointments Met (Percent) (MR-9A) (Parity)-- Dispatches Within MSAs	118
Out of Service Cleared within 24 hours (Percent) (MR-3B) (Parity)-- Dispatches Outside MSAs	119
All Troubles Cleared within 48 hours (Percent) (MR-4B) (Parity)-- Dispatches Outside MSAs	119
Mean Time to Restore (Hours:Minutes) (MR-6B) (Parity)-- Dispatches Outside MSAs	119
Repair Repeat Report Rate (Percent) (MR-7B) (Parity)-- Dispatches Outside MSAs	120
Repair Repeat Report Rate (Percent) (MR-7B*) (Parity)-- Dispatches Outside MSAs	120
Repair Appointments Met (Percent) (MR-9B) (Parity)-- Dispatches Outside MSAs	120
Out of Service Cleared within 24 hours (Percent) (MR-3C) (Parity)-- No Dispatches	121
All Troubles Cleared within 48 hours (Percent) (MR-4C) (Parity)-- No Dispatches	121
Mean Time to Restore (Hours:Minutes) (MR-6C) (Parity)-- No Dispatches	121
Repair Repeat Report Rate (Percent) (MR-7C) (Parity)-- No Dispatches	122
Repair Repeat Report Rate (Percent) (MR-7C*) (Parity)-- No Dispatches	122
Repair Appointments Met (Percent) (MR-9C) (Parity)-- No Dispatches	122
Trouble Rate (Percent) (MR-8) (Parity)	123
Trouble Rate (Percent) (MR-8*) (Parity)	123
Customer and Non-Qwest Related Trouble Reports (Percent) (MR-10) (Diagnostic)	123
Checklist #2 - Unbundled Network Element - Platform (UNE-P) Centrex Installation	124
Installation Commitments Met (Percent) (OP-3A) (Parity)-- Dispatches Within MSAs	124
Installation Interval (Average Days) (OP-4A) (Parity)-- Dispatches Within MSAs	124
Delayed Days for Non-Facility Reasons (Average Days) (OP-6A-1) (Parity)-- Dispatches Within MSAs	124
Delayed Days for Facility Reasons (Average Days) (OP-6B-1) (Parity)-- Dispatches Within MSAs	125
Installation Commitments Met (Percent) (OP-3B) (Parity)-- Dispatches Outside MSAs	125
Installation Interval (Average Days) (OP-4B) (Parity)-- Dispatches Outside MSAs	125

Table of Contents

Section **Page Number**

Delayed Days for Non-Facility Reasons (Average Days) (OP-6A-2) (Parity)-- Dispatches Outside MSAs 126
Delayed Days for Facility Reasons (Average Days) (OP-6B-2) (Parity)-- Dispatches Outside MSAs 126
Installation Commitments Met (Percent) (OP-3C) (Parity)-- No Dispatches 126
Installation Interval (Average Days) (OP-4C) (Parity)-- No Dispatches 127
Delayed Days for Non-Facility Reasons (Average Days) (OP-6A-3) (Parity)-- No Dispatches 127
New Service Installation Quality (Percent) (OP-5) (Parity) 127
New Service Installation Quality (Percent) (OP-5*) (Parity) 128
Interval for Pending Orders Delayed Past Due Date (Average Days) (OP-15A) (Diagnostic) 128
Count of Pending Orders Delayed for Facilities Reasons UNE P (Centrex) (OP-15B) (Diagnostic) 129

Checklist #2 - Unbundled Network Element - Platform (UNE-P) Centrex Repair 130
Out of Service Cleared within 24 hours (Percent) (MR-3A) (Parity)-- Dispatches Within MSAs 130
All Troubles Cleared within 48 hours (Percent) (MR-4A) (Parity)-- Dispatches Within MSAs 130
Mean Time to Restore (Hours:Minutes) (MR-6A) (Parity)-- Dispatches Within MSAs 130
Repair Repeat Report Rate (Percent) (MR-7A) (Parity)-- Dispatches Within MSAs 131
Repair Repeat Report Rate (Percent) (MR-7A*) (Parity)-- Dispatches Within MSAs 131
Out of Service Cleared within 24 hours (Percent) (MR-3B) (Parity)-- Dispatches Outside MSAs 131
All Troubles Cleared within 48 hours (Percent) (MR-4B) (Parity)-- Dispatches Outside MSAs 132
Mean Time to Restore (Hours:Minutes) (MR-6B) (Parity)-- Dispatches Outside MSAs 132
Repair Repeat Report Rate (Percent) (MR-7B) (Parity)-- Dispatches Outside MSAs 132
Repair Repeat Report Rate (Percent) (MR-7B*) (Parity)-- Dispatches Outside MSAs 133
Out of Service Cleared within 24 hours (Percent) (MR-3C) (Parity)-- No Dispatches 133
All Troubles Cleared within 48 hours (Percent) (MR-4C) (Parity)-- No Dispatches 133
Mean Time to Restore (Hours:Minutes) (MR-6C) (Parity)-- No Dispatches 134
Repair Repeat Report Rate (Percent) (MR-7C) (Parity)-- No Dispatches 134
Repair Repeat Report Rate (Percent) (MR-7C*) (Parity)-- No Dispatches 134
Trouble Rate (Percent) (MR-8) (Parity) 135
Trouble Rate (Percent) (MR-8*) (Parity) 135
Customer and Non-Qwest Related Trouble Reports (Percent) (MR-10) (Diagnostic) 135

Checklist #2 - Unbundled Network Element - Platform (UNE-P) Centrex 21 Installation 136
Installation Commitments Met (Percent) (OP-3A) (Parity)-- Dispatches Within MSAs 136
Installation Interval (Average Days) (OP-4A) (Parity)-- Dispatches Within MSAs 136
Delayed Days for Non-Facility Reasons (Average Days) (OP-6A-1) (Parity)-- Dispatches Within MSAs 136

Table of Contents

Section **Page Number**

Delayed Days for Facility Reasons (Average Days) (OP-6B-1) (Parity)-- Dispatches Within MSAs 137
Installation Commitments Met (Percent) (OP-3B) (Parity)-- Dispatches Outside MSAs 137
Installation Interval (Average Days) (OP-4B) (Parity)-- Dispatches Outside MSAs 137
Delayed Days for Non-Facility Reasons (Average Days) (OP-6A-2) (Parity)-- Dispatches Outside MSAs 138
Delayed Days for Facility Reasons (Average Days) (OP-6B-2) (Parity)-- Dispatches Outside MSAs 138
Installation Commitments Met (Percent) (OP-3C) (Parity)-- No Dispatches 138
Installation Interval (Average Days) (OP-4C) (Parity)-- No Dispatches 139
Delayed Days for Non-Facility Reasons (Average Days) (OP-6A-3) (Parity)-- No Dispatches 139
New Service Installation Quality (Percent) (OP-5) (Parity) 139
New Service Installation Quality (Percent) (OP-5*) (Parity) 140
Interval for Pending Orders Delayed Past Due Date (Average Days) (OP-15A) (Diagnostic) 140
Count of Pending Orders Delayed for Facilities Reasons UNP P (Centrex 21) (OP-15B) (Diagnostic) 141

Checklist #2 - Unbundled Network Element - Platform (UNE-P) Centrex 21 Repair 142
Out of Service Cleared within 24 hours (Percent) (MR-3A) (Parity)-- Dispatches Within MSAs 142
All Troubles Cleared within 48 hours (Percent) (MR-4A) (Parity)-- Dispatches Within MSAs 142
Mean Time to Restore (Hours:Minutes) (MR-6A) (Parity)-- Dispatches Within MSAs 142
Repair Repeat Report Rate (Percent) (MR-7A) (Parity)-- Dispatches Within MSAs 143
Repair Repeat Report Rate (Percent) (MR-7A*) (Parity)-- Dispatches Within MSAs 143
Out of Service Cleared within 24 hours (Percent) (MR-3B) (Parity)-- Dispatches Outside MSAs 143
All Troubles Cleared within 48 hours (Percent) (MR-4B) (Parity)-- Dispatches Outside MSAs 144
Mean Time to Restore (Hours:Minutes) (MR-6B) (Parity)-- Dispatches Outside MSAs 144
Repair Repeat Report Rate (Percent) (MR-7B) (Parity)-- Dispatches Outside MSAs 144
Repair Repeat Report Rate (Percent) (MR-7B*) (Parity)-- Dispatches Outside MSAs 145
Out of Service Cleared within 24 hours (Percent) (MR-3C) (Parity)-- No Dispatches 145
All Troubles Cleared within 48 hours (Percent) (MR-4C) (Parity)-- No Dispatches 145
Mean Time to Restore (Hours:Minutes) (MR-6C) (Parity)-- No Dispatches 146
Repair Repeat Report Rate (Percent) (MR-7C) (Parity)-- No Dispatches 146
Repair Repeat Report Rate (Percent) (MR-7C*) (Parity)-- No Dispatches 146
Trouble Rate (Percent) (MR-8) (Parity) 147
Trouble Rate (Percent) (MR-8*) (Parity) 147
Customer and Non-Qwest Related Trouble Reports (Percent) (MR-10) (Diagnostic) 147

Checklist #2 - Enhanced Extended Loops (EELs) Installation 148

Table of Contents

Section **Page Number**

Installation Commitments Met (Percent) (OP-3D) (Benchmark)-- Interval Zone One 148
Installation Commitments Met (Percent) (OP-3E) (Benchmark)-- Interval Zone Two 148
Installation Interval (Average Days) (OP-4D) (Diagnostic)-- Interval Zone One 148
Installation Interval (Average Days) (OP-4E) (Diagnostic)-- Interval Zone Two 149
Delayed Days for Non-Facility Reasons (Average Days) (OP-6A-4) (Diagnostic)-- Interval Zone One 149
Delayed Days for Non-Facility Reasons (Average Days) (OP-6A-5) (Diagnostic)-- Interval Zone Two 149
Delayed Days for Facility Reasons (Average Days) (OP-6B-4) (Diagnostic)-- Interval Zone One 150
Delayed Days for Facility Reasons (Average Days) (OP-6B-5) (Diagnostic)-- Interval Zone Two 150
New Service Installation Quality (Percent) (OP-5) (Diagnostic)-- Interval Zone One and Two 150
New Service Installation Quality (Percent) (OP-5*) (Diagnostic)-- Interval Zone One and Two 151
Interval for Pending Orders Delayed Past Due Date (Average Days) (OP-15A) (Diagnostic) 151
Count of Pending Orders Delayed for Facilities Reasons Enhanced Extented Loops (EELs) (OP-15B) (Diagnostic) 152

Checklist #2 - Enhanced Extended Loops (EELs) Repair 153
All Troubles Cleared within 4 hours (Percent) (MR-5A) (Diagnostic)-- Interval Zone One 153
Mean Time to Restore (Hours:Minutes) (MR-6D) (Diagnostic)-- Interval Zone One 153
Repair Repeat Report Rate (Percent) (MR-7D) (Diagnostic)-- Interval Zone One 153
Repair Repeat Report Rate (Percent) (MR-7D*) (Diagnostic)-- Interval Zone One 154
All Troubles Cleared within 4 hours (Percent) (MR-5B) (Diagnostic)-- Interval Zone Two 154
Mean Time to Restore (Hours:Minutes) (MR-6E) (Diagnostic)-- Interval Zone Two 154
Repair Repeat Report Rate (Percent) (MR-7E) (Diagnostic)-- Interval Zone Two 155
Repair Repeat Report Rate (Percent) (MR-7E*) (Diagnostic)-- Interval Zone Two 155
Trouble Rate (Percent) (MR-8) (Diagnostic)-- Interval Zone One and Two 155
Trouble Rate (Percent) (MR-8*) (Diagnostic)-- Interval Zone One and Two 156

Checklist #4 - Unbundled Loop - Analog Installation 157
Installation Commitments Met (Percent) (OP-3A) (Benchmark)-- Dispatches Within MSAs 157
Installation Interval (Average Days) (OP-4A) (Benchmark)-- Dispatches Within MSAs 157
Delayed Days for Non-Facility Reasons (Average Days) (OP-6A-1) (Parity)-- Dispatches Within MSAs 157
Delayed Days for Facility Reasons (Average Days) (OP-6B-1) (Parity)-- Dispatches Within MSAs 158
Installation Commitments Met (Percent) (OP-3B) (Benchmark)-- Dispatches Outside MSAs 158
Installation Interval (Average Days) (OP-4B) (Benchmark)-- Dispatches Outside MSAs 158
Delayed Days for Non-Facility Reasons (Average Days) (OP-6A-2) (Parity)-- Dispatches Outside MSAs 159
Delayed Days for Facility Reasons (Average Days) (OP-6B-2) (Parity)-- Dispatches Outside MSAs 159

Table of Contents

Section **Page Number**

Installation Commitments Met (Percent) (OP-3D) (Benchmark)-- Interval Zone One 159
Installation Interval (Average Days) (OP-4D) (Benchmark)-- Interval Zone One 160
Delayed Days for Non-Facility Reasons (Average Days) (OP-6A-4) (Parity)-- Interval Zone One 160
Delayed Days for Facility Reasons (Average Days) (OP-6B-4) (Parity)-- Interval Zone One 160
Installation Commitments Met (Percent) (OP-3E) (Benchmark)-- Interval Zone Two 161
Installation Interval (Average Days) (OP-4E) (Benchmark)-- Interval Zone Two 161
Delayed Days for Non-Facility Reasons (Average Days) (OP-6A-5) (Parity)-- Interval Zone Two 161
Delayed Days for Facility Reasons (Average Days) (OP-6B-5) (Parity)-- Interval Zone Two 162
New Service Installation Quality (Percent) (OP-5) (Parity)-- Interval Zone One and Two 162
New Service Installation Quality (Percent) (OP-5*) (Parity)-- Interval Zone One and Two 162
Interval for Pending Orders Delayed Past Due Date (Average Days) (OP-15A) (Diagnostic) 163
Count of Pending Orders Delayed for Facilities Reasons Unbundled Loop Analog (OP-15B) (Diagnostic) 164

Checklist #4 - Unbundled Loop - Analog Repair 165
Out of Service Cleared within 24 hours (Percent) (MR-3D) (Parity)-- Interval Zone One 165
All Troubles Cleared within 48 hours (Percent) (MR-4D) (Parity)-- Interval Zone One 165
Mean Time to Restore (Hours:Minutes) (MR-6D) (Parity)-- Interval Zone One 165
Repair Repeat Report Rate (Percent) (MR-7D) (Parity)-- Interval Zone One 166
Repair Repeat Report Rate (Percent) (MR-7D*) (Parity)-- Interval Zone One 166
Out of Service Cleared within 24 hours (Percent) (MR-3E) (Parity)-- Interval Zone Two 166
All Troubles Cleared within 48 hours (Percent) (MR-4E) (Parity)-- Interval Zone Two 167
Mean Time to Restore (Hours:Minutes) (MR-6E) (Parity)-- Interval Zone Two 167
Repair Repeat Report Rate (Percent) (MR-7E) (Parity)-- Interval Zone Two 167
Repair Repeat Report Rate (Percent) (MR-7E*) (Parity)-- Interval Zone Two 168
Trouble Rate (Percent) (MR-8) (Parity)-- Interval Zone One and Two 168
Trouble Rate (Percent) (MR-8*) (Parity)-- Interval Zone One and Two 168
Customer and Non-Qwest Related Trouble Reports (Percent) (MR-10) (Diagnostic)-- Interval Zone One and Two 169

Checklist #4 - Unbundled Loop - Non-Loaded (2-Wire) Installation 170
Installation Commitments Met (Percent) (OP-3D) (Benchmark)-- Interval Zone One 170
Installation Interval (Average Days) (OP-4D) (Benchmark)-- Interval Zone One 170
Delayed Days for Non-Facility Reasons (Average Days) (OP-6A-4) (Parity)-- Interval Zone One 170
Delayed Days for Facility Reasons (Average Days) (OP-6B-4) (Parity)-- Interval Zone One 171
Installation Commitments Met (Percent) (OP-3E) (Benchmark)-- Interval Zone Two 171

Table of Contents

Section **Page Number**

Installation Interval (Average Days) (OP-4E) (Benchmark)-- Interval Zone Two 171
Delayed Days for Non-Facility Reasons (Average Days) (OP-6A-5) (Parity)-- Interval Zone Two 172
Delayed Days for Facility Reasons (Average Days) (OP-6B-5) (Parity)-- Interval Zone Two 172
New Service Installation Quality (Percent) (OP-5) (Parity)-- Interval Zone One and Two 172
New Service Installation Quality (Percent) (OP-5*) (Parity)-- Interval Zone One and Two 173
Interval for Pending Orders Delayed Past Due Date (Average Days) (OP-15A) (Diagnostic) 173
Count of Pending Orders Delayed for Facilities Reasons Unbundled Loop - 2 Wire Non-Loaded (OP-15B) (Diagnostic) 174

Checklist #4 - Unbundled Loop - Non-Loaded (2-Wire) Repair 175
Out of Service Cleared within 24 hours (Percent) (MR-3D) (Parity)-- Interval Zone One 175
All Troubles Cleared within 48 hours (Percent) (MR-4D) (Parity)-- Interval Zone One 175
Mean Time to Restore (Hours:Minutes) (MR-6D) (Parity)-- Interval Zone One 175
Repair Repeat Report Rate (Percent) (MR-7D) (Parity)-- Interval Zone One 176
Repair Repeat Report Rate (Percent) (MR-7D*) (Parity)-- Interval Zone One 176
Out of Service Cleared within 24 hours (Percent) (MR-3E) (Parity)-- Interval Zone Two 176
All Troubles Cleared within 48 hours (Percent) (MR-4E) (Parity)-- Interval Zone Two 177
Mean Time to Restore (Hours:Minutes) (MR-6E) (Parity)-- Interval Zone Two 177
Repair Repeat Report Rate (Percent) (MR-7E) (Parity)-- Interval Zone Two 177
Repair Repeat Report Rate (Percent) (MR-7E*) (Parity)-- Interval Zone Two 178
Trouble Rate (Percent) (MR-8) (Parity)-- Interval Zone One and Two 178
Trouble Rate (Percent) (MR-8*) (Parity)-- Interval Zone One and Two 178
Customer and Non-Qwest Related Trouble Reports (Percent) (MR-10) (Diagnostic)-- Interval Zone One and Two 179

Checklist #4 - Unbundled Loop - Non-Loaded (4-Wire) Installation 180
Installation Commitments Met (Percent) (OP-3D) (Parity)-- Interval Zone One 180
Installation Interval (Average Days) (OP-4D) (Parity)-- Interval Zone One 180
Delayed Days for Non-Facility Reasons (Average Days) (OP-6A-4) (Parity)-- Interval Zone One 180
Delayed Days for Facility Reasons (Average Days) (OP-6B-4) (Parity)-- Interval Zone One 181
Installation Commitments Met (Percent) (OP-3E) (Parity)-- Interval Zone Two 181
Installation Interval (Average Days) (OP-4E) (Parity)-- Interval Zone Two 181
Delayed Days for Non-Facility Reasons (Average Days) (OP-6A-5) (Parity)-- Interval Zone Two 182
Delayed Days for Facility Reasons (Average Days) (OP-6B-5) (Parity)-- Interval Zone Two 182
New Service Installation Quality (Percent) (OP-5) (Parity)-- Interval Zone One and Two 182
New Service Installation Quality (Percent) (OP-5*) (Parity)-- Interval Zone One and Two 183

Table of Contents

Section	Page Number
Interval for Pending Orders Delayed Past Due Date (Average Days) (OP-15A) (Diagnostic)	183
Count of Pending Orders Delayed for Facilities Reasons Unbundled Loop - 4 Wire Non-Loaded (OP-15B) (Diagnostic)	184
Checklist #4 - Unbundled Loop - Non-Loaded (4-Wire) Repair	185
All Troubles Cleared within 4 hours (Percent) (MR-5A) (Parity)-- Interval Zone One	185
Mean Time to Restore (Hours:Minutes) (MR-6D) (Parity)-- Interval Zone One	185
Repair Repeat Report Rate (Percent) (MR-7D) (Parity)-- Interval Zone One	185
Repair Repeat Report Rate (Percent) (MR-7D*) (Parity)-- Interval Zone One	186
All Troubles Cleared within 4 hours (Percent) (MR-5B) (Parity)-- Interval Zone Two	186
Mean Time to Restore (Hours:Minutes) (MR-6E) (Parity)-- Interval Zone Two	186
Repair Repeat Report Rate (Percent) (MR-7E) (Parity)-- Interval Zone Two	187
Repair Repeat Report Rate (Percent) (MR-7E*) (Parity)-- Interval Zone Two	187
Trouble Rate (Percent) (MR-8) (Parity)-- Interval Zone One and Two	187
Trouble Rate (Percent) (MR-8*) (Parity)-- Interval Zone One and Two	188
Customer and Non-Qwest Related Trouble Reports (Percent) (MR-10) (Diagnostic)-- Interval Zone One and Two	188
Checklist #4 - Unbundled Loop - DS1 Capable Installation	189
Installation Commitments Met (Percent) (OP-3D) (Parity)-- Interval Zone One	189
Installation Interval (Average Days) (OP-4D) (Parity)-- Interval Zone One	189
Delayed Days for Non-Facility Reasons (Average Days) (OP-6A-4) (Parity)-- Interval Zone One	189
Delayed Days for Facility Reasons (Average Days) (OP-6B-4) (Parity)-- Interval Zone One	190
Installation Commitments Met (Percent) (OP-3E) (Parity)-- Interval Zone Two	190
Installation Interval (Average Days) (OP-4E) (Parity)-- Interval Zone Two	190
Delayed Days for Non-Facility Reasons (Average Days) (OP-6A-5) (Parity)-- Interval Zone Two	191
Delayed Days for Facility Reasons (Average Days) (OP-6B-5) (Parity)-- Interval Zone Two	191
New Service Installation Quality (Percent) (OP-5) (Parity)-- Interval Zone One and Two	191
New Service Installation Quality (Percent) (OP-5*) (Parity)-- Interval Zone One and Two	192
Interval for Pending Orders Delayed Past Due Date (Average Days) (OP-15A) (Diagnostic)	192
Count of Pending Orders Delayed for Facilities Reasons Unbundled Loop - DS1 Capable (OP-15B) (Diagnostic)	193
Checklist #4 - Unbundled Loop - DS1 Capable Repair	194
All Troubles Cleared within 4 hours (Percent) (MR-5A) (Parity)-- Interval Zone One	194
Mean Time to Restore (Hours:Minutes) (MR-6D) (Parity)-- Interval Zone One	194
Repair Repeat Report Rate (Percent) (MR-7D) (Parity)-- Interval Zone One	194

Table of Contents

Section **Page Number**

Repair Repeat Report Rate (Percent) (MR-7D*) (Parity)-- Interval Zone One 195
All Troubles Cleared within 4 hours (Percent) (MR-5B) (Parity)-- Interval Zone Two 195
Mean Time to Restore (Hours:Minutes) (MR-6E) (Parity)-- Interval Zone Two 195
Repair Repeat Report Rate (Percent) (MR-7E) (Parity)-- Interval Zone Two 196
Repair Repeat Report Rate (Percent) (MR-7E*) (Parity)-- Interval Zone Two 196
Trouble Rate (Percent) (MR-8) (Parity)-- Interval Zone One and Two 196
Trouble Rate (Percent) (MR-8*) (Parity)-- Interval Zone One and Two 197
Customer and Non-Qwest Related Trouble Reports (Percent) (MR-10) (Diagnostic)-- Interval Zone One and Two 197

Checklist #4 - Unbundled Loop - ISDN Capable Installation 198
Installation Commitments Met (Percent) (OP-3D) (Parity)-- Interval Zone One 198
Installation Interval (Average Days) (OP-4D) (Parity)-- Interval Zone One 198
Delayed Days for Non-Facility Reasons (Average Days) (OP-6A-4) (Parity)-- Interval Zone One 198
Delayed Days for Facility Reasons (Average Days) (OP-6B-4) (Parity)-- Interval Zone One 199
Installation Commitments Met (Percent) (OP-3E) (Parity)-- Interval Zone Two 199
Installation Interval (Average Days) (OP-4E) (Parity)-- Interval Zone Two 199
Delayed Days for Non-Facility Reasons (Average Days) (OP-6A-5) (Parity)-- Interval Zone Two 200
Delayed Days for Facility Reasons (Average Days) (OP-6B-5) (Parity)-- Interval Zone Two 200
New Service Installation Quality (Percent) (OP-5) (Parity)-- Interval Zone One and Two 200
New Service Installation Quality (Percent) (OP-5*) (Parity)-- Interval Zone One and Two 201
Interval for Pending Orders Delayed Past Due Date (Average Days) (OP-15A) (Diagnostic) 201
Count of Pending Orders Delayed for Facilities Reasons Unbundled Loop ISDN Capable (OP-15B) (Diagnostic) 202

Checklist #4 - Unbundled Loop - ISDN Capable Repair 203
Out of Service Cleared within 24 hours (Percent) (MR-3D) (Parity)-- Interval Zone One 203
All Troubles Cleared within 48 hours (Percent) (MR-4D) (Parity)-- Interval Zone One 203
Mean Time to Restore (Hours:Minutes) (MR-6D) (Parity)-- Interval Zone One 203
Repair Repeat Report Rate (Percent) (MR-7D) (Parity)-- Interval Zone One 204
Repair Repeat Report Rate (Percent) (MR-7D*) (Parity)-- Interval Zone One 204
Out of Service Cleared within 24 hours (Percent) (MR-3E) (Parity)-- Interval Zone Two 204
All Troubles Cleared within 48 hours (Percent) (MR-4E) (Parity)-- Interval Zone Two 205
Mean Time to Restore (Hours:Minutes) (MR-6E) (Parity)-- Interval Zone Two 205
Repair Repeat Report Rate (Percent) (MR-7E) (Parity)-- Interval Zone Two 205
Repair Repeat Report Rate (Percent) (MR-7E*) (Parity)-- Interval Zone Two 206

Table of Contents

Section **Page Number**

Trouble Rate (Percent) (MR-8) (Parity)-- Interval Zone One and Two 206
Trouble Rate (Percent) (MR-8*) (Parity)-- Interval Zone One and Two 206
Customer and Non-Qwest Related Trouble Reports (Percent) (MR-10) (Diagnostic)-- Interval Zone One and Two 207

Checklist #4 - Unbundled Loop - ADSL Qualified Installation 208
Installation Commitments Met (Percent) (OP-3D) (Benchmark)-- Interval Zone One 208
Installation Interval (Average Days) (OP-4D) (Benchmark)-- Interval Zone One 208
Delayed Days for Non-Facility Reasons (Average Days) (OP-6A-4) (Parity)-- Interval Zone One 208
Delayed Days for Facility Reasons (Average Days) (OP-6B-4) (Parity)-- Interval Zone One 209
Installation Commitments Met (Percent) (OP-3E) (Benchmark)-- Interval Zone Two 209
Installation Interval (Average Days) (OP-4E) (Benchmark)-- Interval Zone Two 209
Delayed Days for Non-Facility Reasons (Average Days) (OP-6A-5) (Parity)-- Interval Zone Two 210
Delayed Days for Facility Reasons (Average Days) (OP-6B-5) (Parity)-- Interval Zone Two 210
New Service Installation Quality (Percent) (OP-5) (Parity)-- Interval Zone One and Two 210
New Service Installation Quality (Percent) (OP-5*) (Parity)-- Interval Zone One and Two 211

Checklist #4 - Unbundled Loop - ADSL Qualified Repair 212
Out of Service Cleared within 24 hours (Percent) (MR-3D) (Parity)-- Interval Zone One 212
All Troubles Cleared within 48 hours (Percent) (MR-4D) (Parity)-- Interval Zone One 212
Mean Time to Restore (Hours:Minutes) (MR-6D) (Parity)-- Interval Zone One 212
Repair Repeat Report Rate (Percent) (MR-7D) (Parity)-- Interval Zone One 213
Repair Repeat Report Rate (Percent) (MR-7D*) (Parity)-- Interval Zone One 213
Out of Service Cleared within 24 hours (Percent) (MR-3E) (Parity)-- Interval Zone Two 213
All Troubles Cleared within 48 hours (Percent) (MR-4E) (Parity)-- Interval Zone Two 214
Mean Time to Restore (Hours:Minutes) (MR-6E) (Parity)-- Interval Zone Two 214
Repair Repeat Report Rate (Percent) (MR-7E) (Parity)-- Interval Zone Two 214
Repair Repeat Report Rate (Percent) (MR-7E*) (Parity)-- Interval Zone Two 215
Trouble Rate (Percent) (MR-8) (Parity)-- Interval Zone One and Two 215
Trouble Rate (Percent) (MR-8*) (Parity)-- Interval Zone One and Two 215
Customer and Non-Qwest Related Trouble Reports (Percent) (MR-10) (Diagnostic)-- Interval Zone One and Two 216

Checklist #4 - Unbundled Loop - Installation for DS3 and Higher 217
Installation Commitments Met (Percent) (OP-3D) (Parity)-- Interval Zone One 217
Installation Interval (Average Days) (OP-4D) (Parity)-- Interval Zone One 217

Table of Contents

Section **Page Number**

Delayed Days for Non-Facility Reasons (Average Days) (OP-6A-4) (Parity)-- Interval Zone One 217
Delayed Days for Facility Reasons (Average Days) (OP-6B-4) (Parity)-- Interval Zone One 218
Installation Commitments Met (Percent) (OP-3E) (Parity)-- Interval Zone Two 218
Installation Interval (Average Days) (OP-4E) (Parity)-- Interval Zone Two 218
Delayed Days for Non-Facility Reasons (Average Days) (OP-6A-5) (Parity)-- Interval Zone Two 219
Delayed Days for Facility Reasons (Average Days) (OP-6B-5) (Parity)-- Interval Zone Two 219
New Service Installation Quality (Percent) (OP-5) (Parity)-- Interval Zone One and Two 219
New Service Installation Quality (Percent) (OP-5*) (Parity)-- Interval Zone One and Two 220
Interval for Pending Orders Delayed Past Due Date (Average Days) (OP-15A) (Diagnostic) 220
Count of Pending Orders Delayed for Facilities Reasons Unbundled Loop - DS3 Capable (OP-15B) (Diagnostic) 221

Checklist #4 - Unbundled Loop - Repair for DS3 and Higher 222
All Troubles Cleared within 4 hours (Percent) (MR-5A) (Parity)-- Interval Zone One 222
Mean Time to Restore (Hours:Minutes) (MR-6D) (Parity)-- Interval Zone One 222
Repair Repeat Report Rate (Percent) (MR-7D) (Parity)-- Interval Zone One 222
Repair Repeat Report Rate (Percent) (MR-7D*) (Parity)-- Interval Zone One 223
All Troubles Cleared within 4 hours (Percent) (MR-5B) (Parity)-- Interval Zone Two 223
Mean Time to Restore (Hours:Minutes) (MR-6E) (Parity)-- Interval Zone Two 223
Repair Repeat Report Rate (Percent) (MR-7E) (Parity)-- Interval Zone Two 224
Repair Repeat Report Rate (Percent) (MR-7E*) (Parity)-- Interval Zone Two 224
Trouble Rate (Percent) (MR-8) (Parity)-- Interval Zone One and Two 224
Trouble Rate (Percent) (MR-8*) (Parity)-- Interval Zone One and Two 225
Customer and Non-Qwest Related Trouble Reports (Percent) (MR-10) (Diagnostic)-- Interval Zone One and Two 225

Checklist #4 - Unbundled Loop Cutovers 226
OP-7 - Coordinated "Hot Cut" Interval - Unbundled Loops (Hours:Minutes) Unbundled Loop - Analog (OP-7) (Diagnostic) 226
OP-7 - Coordinated "Hot Cut" Interval - Unbundled Loops (Hours:Minutes) Unbundled Loop Other (OP-7) (Diagnostic) 226
Coordinated Cuts Completed on Time (Percent) Unbundled Loop - Analog (OP-13A) (Benchmark) 226
Coordinated Cuts Completed on Time (Percent) Unbundled Loop Other (OP-13A) (Benchmark) 227
Coordinated Cuts Started Without CLEC Approval (Percent) Unbundled Loop - Analog (OP-13B) (Diagnostic) 227
Coordinated Cuts Started Without CLEC Approval (Percent) Unbundled Loop Other (OP-13B) (Diagnostic) 227

Checklist #4 - Unbundled Loop - Conditioned 228
Installation Commitments Met (Percent) (OP-3D) (Benchmark)-- Interval Zone One 228

Table of Contents

Section	Page Number
Installation Interval (Average Days) (OP-4D) (Benchmark)-- Interval Zone One	228
Installation Commitments Met (Percent) (OP-3E) (Benchmark)-- Interval Zone Two	228
Installation Interval (Average Days) (OP-4E) (Benchmark)-- Interval Zone Two	229
Checklist #4 - Line Sharing Installation	230
Installation Commitments Met (Percent) (OP-3A) (Benchmark)-- Dispatches Within MSAs	230
Installation Interval (Average Days) (OP-4A) (Benchmark)-- Dispatches Within MSAs	230
Delayed Days for Non-Facility Reasons (Average Days) (OP-6A-1) (Diagnostic)-- Dispatches Within MSAs	230
Delayed Days for Facility Reasons (Average Days) (OP-6B-1) (Diagnostic)-- Dispatches Within MSAs	231
Installation Commitments Met (Percent) (OP-3B) (Benchmark)-- Dispatches Outside MSAs	231
Installation Interval (Average Days) (OP-4B) (Benchmark)-- Dispatches Outside MSAs	231
Delayed Days for Non-Facility Reasons (Average Days) (OP-6A-2) (Diagnostic)-- Dispatches Outside MSAs	232
Delayed Days for Facility Reasons (Average Days) (OP-6B-2) (Diagnostic)-- Dispatches Outside MSAs	232
Installation Commitments Met (Percent) (OP-3C) (Benchmark)-- No Dispatches	232
Installation Interval (Average Days) (OP-4C) (Benchmark)-- No Dispatches	233
Delayed Days for Non-Facility Reasons (Average Days) (OP-6A-3) (Diagnostic)-- No Dispatches	233
Delayed Days for Facility Reasons (Average Days) (OP-6B-3) (Diagnostic)-- No Dispatches	233
New Service Installation Quality (Percent) (OP-5) (Parity)	234
New Service Installation Quality (Percent) (OP-5*) (Parity)	234
(Average Days) (OP-15A) (Diagnostic) Interval for Pending Orders Delayed Past Due Date	235
Count of Pending Orders Delayed for Facilities Reasons Line Sharing (OP-15B) (Diagnostic)	236
Checklist #4 - Line Sharing Repair	237
Out of Service Cleared within 24 hours (Percent) (MR-3A) (Parity)-- Dispatches Within MSAs	237
All Troubles Cleared within 48 hours (Percent) (MR-4A) (Parity)-- Dispatches Within MSAs	237
Mean Time to Restore (Hours:Minutes) (MR-6A) (Parity)-- Dispatches Within MSAs	237
Repair Repeat Report Rate (Percent) (MR-7A) (Diagnostic)-- Dispatches Within MSAs	238
Repair Repeat Report Rate (Percent) (MR-7A*) (Diagnostic)-- Dispatches Within MSAs	238
Out of Service Cleared within 24 hours (Percent) (MR-3B) (Parity)-- Dispatches Outside MSAs	239
All Troubles Cleared within 48 hours (Percent) (MR-4B) (Parity)-- Dispatches Outside MSAs	239
Mean Time to Restore (Hours:Minutes) (MR-6B) (Parity)-- Dispatches Outside MSAs	239
Repair Repeat Report Rate (Percent) (MR-7B) (Diagnostic)-- Dispatches Outside MSAs	240
Repair Repeat Report Rate (Percent) (MR-7B*) (Diagnostic)-- Dispatches Outside MSAs	240
Out of Service Cleared within 24 hours (Percent) (MR-3C) (Parity)-- No Dispatches	241

Table of Contents

Section	Page Number
All Troubles Cleared within 48 hours (Percent) (MR-4C) (Parity)-- No Dispatches	241
Mean Time to Restore (Hours:Minutes) (MR-6C) (Parity)-- No Dispatches	241
Repair Repeat Report Rate (Percent) (MR-7C) (Diagnostic)-- No Dispatches	242
Repair Repeat Report Rate (Percent) (MR-7C*) (Diagnostic)-- No Dispatches	242
Trouble Rate (Percent) (MR-8) (Parity)	243
Trouble Rate (Percent) (MR-8*) (Parity)	243
Checklist #4 - Dark Fiber - Loop Installation	244
Installation Commitments Met (Percent) (OP-3D) (Diagnostic)-- Interval Zone One	244
Installation Interval (Average Days) (OP-4D) (Diagnostic)-- Interval Zone One	244
New Service Installation Quality (Percent) (OP-5) (Diagnostic)-- Interval Zone One and Two	244
New Service Installation Quality (Percent) (OP-5*) (Diagnostic)-- Interval Zone One and Two	245
Interval for Pending Orders Delayed Past Due Date (Average Days) (OP-15A) (Diagnostic)	245
Count of Pending Orders Delayed for Facilities Reasons Dark Fiber - Loop (OP-15B) (Diagnostic)	246
Checklist #4 - Dark Fiber - Loop Repair	247
Mean Time to Restore (Hours:Minutes) (MR-6D) (Diagnostic)-- Interval Zone One	247
Repair Repeat Report Rate (Percent) (MR-7D) (Diagnostic)-- Interval Zone One	247
Trouble Rate (Percent) (MR-8) (Diagnostic)-- Interval Zone One and Two	247
Trouble Rate (Percent) (MR-8*) (Diagnostic)-- Interval Zone One and Two	248
Checklist #5 - Unbundled Transport (UDIT) DS1 Level Installation	249
Installation Commitments Met (Percent) (OP-3D) (Parity)-- Interval Zone One	249
Installation Interval (Average Days) (OP-4D) (Parity)-- Interval Zone One	249
Delayed Days for Non-Facility Reasons (Average Days) (OP-6A-4) (Parity)-- Interval Zone One	249
Delayed Days for Facility Reasons (Average Days) (OP-6B-4) (Parity)-- Interval Zone One	250
Installation Commitments Met (Percent) (OP-3E) (Parity)-- Interval Zone Two	250
Installation Interval (Average Days) (OP-4E) (Parity)-- Interval Zone Two	250
Delayed Days for Non-Facility Reasons (Average Days) (OP-6A-5) (Parity)-- Interval Zone Two	251
Delayed Days for Facility Reasons (Average Days) (OP-6B-5) (Parity)-- Interval Zone Two	251
New Service Installation Quality (Percent) (OP-5) (Parity)-- Interval Zone One and Two	251
New Service Installation Quality (Percent) (OP-5*) (Parity)-- Interval Zone One and Two	252
Interval for Pending Orders Delayed Past Due Date (Average Days) (OP-15A) (Diagnostic)	252
Count of Pending Orders Delayed for Facilities Reasons UDIT DS1 (OP-15B) (Diagnostic)	253

Table of Contents

Section **Page Number**

Checklist #5 - Unbundled Transport (UDIT) DS1 Level Repair 254

All Troubles Cleared within 4 hours (Percent) (MR-5A) (Parity)-- Interval Zone One *254*
Mean Time to Restore (Hours:Minutes) (MR-6D) (Parity)-- Interval Zone One *254*
Repair Repeat Report Rate (Percent) (MR-7D) (Parity)-- Interval Zone One *254*
Repair Repeat Report Rate (Percent) (MR-7D*) (Parity)-- Interval Zone One *255*
All Troubles Cleared within 4 hours (Percent) (MR-5B) (Parity)-- Interval Zone Two *255*
Mean Time to Restore (Hours:Minutes) (MR-6E) (Parity)-- Interval Zone Two *255*
Repair Repeat Report Rate (Percent) (MR-7E) (Parity)-- Interval Zone Two *256*
Repair Repeat Report Rate (Percent) (MR-7E*) (Parity)-- Interval Zone Two *256*
Trouble Rate (Percent) (MR-8) (Parity)-- Interval Zone One and Two *256*
Trouble Rate (Percent) (MR-8*) (Parity)-- Interval Zone One and Two *257*
Customer and Non-Qwest Related Trouble Reports (Percent) (MR-10) (Diagnostic)-- Interval Zone One and Two *257*

Checklist #5 - Unbundled Transport (UDIT) Above DS1 Level Installation 258

Installation Commitments Met (Percent) (OP-3D) (Parity)-- Interval Zone One *258*
Installation Interval (Average Days) (OP-4D) (Parity)-- Interval Zone One *258*
Delayed Days for Non-Facility Reasons (Average Days) (OP-6A-4) (Parity)-- Interval Zone One *258*
Delayed Days for Facility Reasons (Average Days) (OP-6B-4) (Parity)-- Interval Zone One *259*
Installation Commitments Met (Percent) (OP-3E) (Parity)-- Interval Zone Two *259*
Installation Interval (Average Days) (OP-4E) (Parity)-- Interval Zone Two *259*
Delayed Days for Non-Facility Reasons (Average Days) (OP-6A-5) (Parity)-- Interval Zone Two *260*
Delayed Days for Facility Reasons (Average Days) (OP-6B-5) (Parity)-- Interval Zone Two *260*
New Service Installation Quality (Percent) (OP-5) (Parity)-- Interval Zone One and Two *260*
New Service Installation Quality (Percent) (OP-5*) (Parity)-- Interval Zone One and Two *261*
Interval for Pending Orders Delayed Past Due Date (Average Days) (OP-15A) (Diagnostic) *261*
Count of Pending Orders Delayed for Facilities Reasons UDIT Above DS1 Level (OP-15B) (Diagnostic) *262*

Checklist #5 - Unbundled Transport (UDIT) Above DS1 Level Repair 263

All Troubles Cleared within 4 hours (Percent) (MR-5A) (Parity)-- Interval Zone One *263*
Mean Time to Restore (Hours:Minutes) (MR-6D) (Parity)-- Interval Zone One *263*
Repair Repeat Report Rate (Percent) (MR-7D) (Parity)-- Interval Zone One *263*
Repair Repeat Report Rate (Percent) (MR-7D*) (Parity)-- Interval Zone One *264*
All Troubles Cleared within 4 hours (Percent) (MR-5B) (Parity)-- Interval Zone Two *264*

Table of Contents

Section	Page Number
Mean Time to Restore (Hours:Minutes) (MR-6E) (Parity)-- Interval Zone Two	264
Repair Repeat Report Rate (Percent) (MR-7E) (Parity)-- Interval Zone Two	265
Repair Repeat Report Rate (Percent) (MR-7E*) (Parity)-- Interval Zone Two	265
Trouble Rate (Percent) (MR-8) (Parity)-- Interval Zone One and Two	265
Trouble Rate (Percent) (MR-8*) (Parity)-- Interval Zone One and Two	266
Customer and Non-Qwest Related Trouble Reports (Percent) (MR-10) (Diagnostic)-- Interval Zone One and Two	266
Checklist #5 - Dark Fiber - IOF Installation	267
Installation Commitments Met (Percent) (OP-3D) (Diagnostic)-- Interval Zone One	267
Installation Interval (Average Days) (OP-4D) (Diagnostic)-- Interval Zone One	267
New Service Installation Quality (Percent) (OP-5) (Diagnostic)-- Interval Zone One and Two	267
New Service Installation Quality (Percent) (OP-5*) (Diagnostic)-- Interval Zone One and Two	268
Checklist #5 - Dark Fiber - IOF Repair	269
Trouble Rate (Percent) (MR-8) (Diagnostic)-- Interval Zone One and Two	269
Trouble Rate (Percent) (MR-8*) (Diagnostic)-- Interval Zone One and Two	269
Checklist #7 - E911	270
Time to Update Databases (Hours:Minutes) (DB-1A) (Parity)	270
Checklist #7 - E911/911 Trunk Installation	271
Installation Commitments Met (Percent) (OP-3D) (Parity)-- Interval Zone One	271
Installation Interval (Average Days) (OP-4D) (Parity)-- Interval Zone One	271
Delayed Days for Non-Facility Reasons (Average Days) (OP-6A-4) (Parity)-- Interval Zone One	271
Installation Commitments Met (Percent) (OP-3E) (Parity)-- Interval Zone Two	272
Installation Interval (Average Days) (OP-4E) (Parity)-- Interval Zone Two	272
Delayed Days for Non-Facility Reasons (Average Days) (OP-6A-5) (Parity)-- Interval Zone Two	272
New Service Installation Quality (Percent) (OP-5) (Parity)-- Interval Zone One and Two	273
New Service Installation Quality (Percent) (OP-5*) (Parity)-- Interval Zone One and Two	273
Checklist #7 - E911/911 Trunk Repair	274
All Troubles Cleared within 4 hours (Percent) (MR-5A) (Parity)-- Interval Zone One	274
Mean Time to Restore (Hours:Minutes) (MR-6D) (Parity)-- Interval Zone One	274
Repair Repeat Report Rate (Percent) (MR-7D) (Parity)-- Interval Zone One	274

Table of Contents

Section	Page Number
Repair Repeat Report Rate (Percent) (MR-7D*) (Parity)-- Interval Zone One	275
All Troubles Cleared within 4 hours (Percent) (MR-5B) (Parity)-- Interval Zone Two	275
Mean Time to Restore (Hours:Minutes) (MR-6E) (Parity)-- Interval Zone Two	275
Repair Repeat Report Rate (Percent) (MR-7E) (Parity)-- Interval Zone Two	276
Repair Repeat Report Rate (Percent) (MR-7E*) (Parity)-- Interval Zone Two	276
Trouble Rate (Percent) (MR-8) (Parity)-- Interval Zone One and Two	276
Trouble Rate (Percent) (MR-8*) (Parity)-- Interval Zone One and Two	277
Customer and Non-Qwest Related Trouble Reports (Percent) (MR-10) (Diagnostic)-- Interval Zone One and Two	277
Checklist #7 - Operator Services - Directory Assistance	278
Speed of Answer - Directory Assistance (Avg Sec) (DA-1) (Parity)	278
Speed of Answer - Operator Services (Avg Sec) (OS-1) (Parity)	278
Checklist #8 - Directory Listings	279
Time to Update Databases (Avg Sec) (DB-1C-1) (Parity)	279
Accurate Database Updates (Percent) (DB-2C-1) (Parity)	279
Checklist #9 - NXX Code Activation	280
NXX Code Activation (Percent) (NP-1A) (Parity)	280
NXX Code Activation - Facility Delays (Percent) (NP-1B) (Diagnostic)	280
Checklist #10 - Databases and Signaling	281
Time to Update Databases (Avg Sec) LIDB (DB-1B) (Parity)	281
Checklist #11 - Number Portability**	282
Number Portability Timeliness (Percent) (OP-8B) (Benchmark)	282
Percentage of LNP Triggers Set Prior to the Frame Due Time (Percent) (OP-8C) (Benchmark)	282
Timeliness of Disconnects associated with LNP Orders (Percent) (OP-17A) (Benchmark)	282
Timeliness of Disconnects associated with LNP Orders (Percent) (OP-17B) (Diagnostic)	283
LNP Trouble Reports Cleared within 4 Hours (Percent) (MR-11A) (Parity)	283
LNP Trouble Reports Cleared within 48 Hours Volumes 0-20 (Average Days) (MR-11B) (Benchmark)	283
Checklist #13 - Reciprocal Compensation	284
Billing Accuracy - Adjustments for Errors (Percent) Reciprocal Compensation (BI-3B) (Benchmark)	284

Table of Contents

Section	Page Number
Billing Completeness (Percent) Reciprocal Compensation (BI-4B) (Benchmark)	284
Checklist #14 - Resale - Residence Installation	285
Installation Commitments Met (Percent) (OP-3A) (Parity)-- Dispatches Within MSAs	285
Installation Interval (Average Days) (OP-4A) (Parity)-- Dispatches Within MSAs	285
Delayed Days for Non-Facility Reasons (Average Days) (OP-6A-1) (Parity)-- Dispatches Within MSAs	285
Delayed Days for Facility Reasons (Average Days) (OP-6B-1) (Parity)-- Dispatches Within MSAs	286
Installation Commitments Met (Percent) (OP-3B) (Parity)-- Dispatches Outside MSAs	286
Installation Interval (Average Days) (OP-4B) (Parity)-- Dispatches Outside MSAs	286
Delayed Days for Non-Facility Reasons (Average Days) (OP-6A-2) (Parity)-- Dispatches Outside MSAs	287
Delayed Days for Facility Reasons (Average Days) (OP-6B-2) (Parity)-- Dispatches Outside MSAs	287
Installation Commitments Met (Percent) (OP-3C) (Parity)-- No Dispatches	287
Installation Interval (Average Days) (OP-4C) (Parity)-- No Dispatches	288
Delayed Days for Non-Facility Reasons (Average Days) (OP-6A-3) (Parity)-- No Dispatches	288
Delayed Days for Facility Reasons (Average Days) (OP-6B-3) (Parity)-- No Dispatches	288
New Service Installation Quality (Percent) (OP-5) (Parity)	289
New Service Installation Quality (Percent) (OP-5*) (Parity)	289
Interval for Pending Orders Delayed Past Due Date (Average Days) (OP-15A) (Diagnostic)	289
Count of Pending Orders Delayed for Facilities Reasons Residence (OP-15B) (Diagnostic)	290
Checklist #14 - Resale - Residence Repair	291
Out of Service Cleared within 24 hours (Percent) (MR-3A) (Parity)-- Dispatches Within MSAs	291
All Troubles Cleared within 48 hours (Percent) (MR-4A) (Parity)-- Dispatches Within MSAs	291
Mean Time to Restore (Hours:Minutes) (MR-6A) (Parity)-- Dispatches Within MSAs	291
Repair Repeat Report Rate (Percent) (MR-7A) (Parity)-- Dispatches Within MSAs	292
Repair Repeat Report Rate (Percent) (MR-7A*) (Parity)-- Dispatches Within MSAs	292
Repair Appointments Met (Percent) (MR-9A) (Parity)-- Dispatches Within MSAs	292
Out of Service Cleared within 24 hours (Percent) (MR-3B) (Parity)-- Dispatches Outside MSAs	293
All Troubles Cleared within 48 hours (Percent) (MR-4B) (Parity)-- Dispatches Outside MSAs	293
Mean Time to Restore (Hours:Minutes) (MR-6B) (Parity)-- Dispatches Outside MSAs	293
Repair Repeat Report Rate (Percent) (MR-7B) (Parity)-- Dispatches Outside MSAs	294
Repair Repeat Report Rate (Percent) (MR-7B*) (Parity)-- Dispatches Outside MSAs	294
Repair Appointments Met (Percent) (MR-9B) (Parity)-- Dispatches Outside MSAs	294
Out of Service Cleared within 24 hours (Percent) (MR-3C) (Parity)-- No Dispatches	295

Table of Contents

Section **Page Number**

All Troubles Cleared within 48 hours (Percent) (MR-4C) (Parity)-- No Dispatches 295
Mean Time to Restore (Hours:Minutes) (MR-6C) (Parity)-- No Dispatches 295
Repair Repeat Report Rate (Percent) (MR-7C) (Parity)-- No Dispatches 296
Repair Repeat Report Rate (Percent) (MR-7C*) (Parity)-- No Dispatches 296
Repair Appointments Met (Percent) (MR-9C) (Parity)-- No Dispatches 296
Trouble Rate (Percent) (MR-8) (Parity) 297
Trouble Rate (Percent) (MR-8*) (Parity) 297
Customer and Non-Qwest Related Trouble Reports (Percent) (MR-10) (Diagnostic) 297

Checklist #14 - Resale - Business Installation 298
Installation Commitments Met (Percent) (OP-3A) (Parity)-- Dispatches Within MSAs 298
Installation Interval (Average Days) (OP-4A) (Parity)-- Dispatches Within MSAs 298
Delayed Days for Non-Facility Reasons (Average Days) (OP-6A-1) (Parity)-- Dispatches Within MSAs 298
Delayed Days for Facility Reasons (Average Days) (OP-6B-1) (Parity)-- Dispatches Within MSAs 299
Installation Commitments Met (Percent) (OP-3B) (Parity)-- Dispatches Outside MSAs 299
Installation Interval (Average Days) (OP-4B) (Parity)-- Dispatches Outside MSAs 299
Delayed Days for Non-Facility Reasons (Average Days) (OP-6A-2) (Parity)-- Dispatches Outside MSAs 300
Delayed Days for Facility Reasons (Average Days) (OP-6B-2) (Parity)-- Dispatches Outside MSAs 300
Installation Commitments Met (Percent) (OP-3C) (Parity)-- No Dispatches 300
Installation Interval (Average Days) (OP-4C) (Parity)-- No Dispatches 301
Delayed Days for Non-Facility Reasons (Average Days) (OP-6A-3) (Parity)-- No Dispatches 301
Delayed Days for Facility Reasons (Average Days) (OP-6B-3) (Parity)-- No Dispatches 301
New Service Installation Quality (Percent) (OP-5) (Parity) 302
New Service Installation Quality (Percent) (OP-5*) (Parity) 302
Interval for Pending Orders Delayed Past Due Date (Average Days) (OP-15A) (Diagnostic) 302
Count of Pending Orders Delayed for Facilities Reasons Business (OP-15B) (Diagnostic) 303

Checklist #14 - Resale - Business Repair 304
Out of Service Cleared within 24 hours (Percent) (MR-3A) (Parity)-- Dispatches Within MSAs 304
All Troubles Cleared within 48 hours (Percent) (MR-4A) (Parity)-- Dispatches Within MSAs 304
Mean Time to Restore (Hours:Minutes) (MR-6A) (Parity)-- Dispatches Within MSAs 304
Repair Repeat Report Rate (Percent) (MR-7A) (Parity)-- Dispatches Within MSAs 305
Repair Repeat Report Rate (Percent) (MR-7A*) (Parity)-- Dispatches Within MSAs 305
Repair Appointments Met (Percent) (MR-9A) (Parity)-- Dispatches Within MSAs 305

Table of Contents

Section	Page Number
Out of Service Cleared within 24 hours (Percent) (MR-3B) (Parity)-- Dispatches Outside MSAs	306
All Troubles Cleared within 48 hours (Percent) (MR-4B) (Parity)-- Dispatches Outside MSAs	306
Mean Time to Restore (Hours:Minutes) (MR-6B) (Parity)-- Dispatches Outside MSAs	306
Repair Repeat Report Rate (Percent) (MR-7B) (Parity)-- Dispatches Outside MSAs	307
Repair Repeat Report Rate (Percent) (MR-7B*) (Parity)-- Dispatches Outside MSAs	307
Repair Appointments Met (Percent) (MR-9B) (Parity)-- Dispatches Outside MSAs	307
Out of Service Cleared within 24 hours (Percent) (MR-3C) (Parity)-- No Dispatches	308
All Troubles Cleared within 48 hours (Percent) (MR-4C) (Parity)-- No Dispatches	308
Mean Time to Restore (Hours:Minutes) (MR-6C) (Parity)-- No Dispatches	308
Repair Repeat Report Rate (Percent) (MR-7C) (Parity)-- No Dispatches	309
Repair Repeat Report Rate (Percent) (MR-7C*) (Parity)-- No Dispatches	309
Repair Appointments Met (Percent) (MR-9C) (Parity)-- No Dispatches	309
Trouble Rate (Percent) (MR-8) (Parity)	310
Trouble Rate (Percent) (MR-8*) (Parity)	310
Customer and Non-Qwest Related Trouble Reports (Percent) (MR-10) (Diagnostic)	310
Checklist #14 - Resale - Centrex Installation	311
Installation Commitments Met (Percent) (OP-3A) (Parity)-- Dispatches Within MSAs	311
Installation Interval (Average Days) (OP-4A) (Parity)-- Dispatches Within MSAs	311
Delayed Days for Non-Facility Reasons (Average Days) (OP-6A-1) (Parity)-- Dispatches Within MSAs	311
Delayed Days for Facility Reasons (Average Days) (OP-6B-1) (Parity)-- Dispatches Within MSAs	312
Installation Commitments Met (Percent) (OP-3B) (Parity)-- Dispatches Outside MSAs	312
Installation Interval (Average Days) (OP-4B) (Parity)-- Dispatches Outside MSAs	312
Delayed Days for Non-Facility Reasons (Average Days) (OP-6A-2) (Parity)-- Dispatches Outside MSAs	313
Installation Commitments Met (Percent) (OP-3C) (Parity)-- No Dispatches	313
Installation Interval (Average Days) (OP-4C) (Parity)-- No Dispatches	313
Delayed Days for Non-Facility Reasons (Average Days) (OP-6A-3) (Parity)-- No Dispatches	314
New Service Installation Quality (Percent) (OP-5) (Parity)	314
New Service Installation Quality (Percent) (OP-5*) (Parity)	314
Interval for Pending Orders Delayed Past Due Date (Average Days) (OP-15A) (Diagnostic)	315
Count of Pending Orders Delayed for Facilities Reasons Centrex (OP-15B) (Diagnostic)	316
Checklist #14 - Resale - Centrex Repair	317
Out of Service Cleared within 24 hours (Percent) (MR-3A) (Parity)-- Dispatches Within MSAs	317

Table of Contents

Section **Page Number**

All Troubles Cleared within 48 hours (Percent) (MR-4A) (Parity)-- Dispatches Within MSAs 317
Mean Time to Restore (Hours:Minutes) (MR-6A) (Parity)-- Dispatches Within MSAs 317
Repair Repeat Report Rate (Percent) (MR-7A) (Parity)-- Dispatches Within MSAs 318
Repair Repeat Report Rate (Percent) (MR-7A*) (Parity)-- Dispatches Within MSAs 318
Repair Appointments Met (Percent) (MR-9A) (Parity)-- Dispatches Within MSAs 318
Out of Service Cleared within 24 hours (Percent) (MR-3B) (Parity)-- Dispatches Outside MSAs 319
All Troubles Cleared within 48 hours (Percent) (MR-4B) (Parity)-- Dispatches Outside MSAs 319
Mean Time to Restore (Hours:Minutes) (MR-6B) (Parity)-- Dispatches Outside MSAs 319
Repair Repeat Report Rate (Percent) (MR-7B) (Parity)-- Dispatches Outside MSAs 320
Repair Repeat Report Rate (Percent) (MR-7B*) (Parity)-- Dispatches Outside MSAs 320
Repair Appointments Met (Percent) (MR-9B) (Parity)-- Dispatches Outside MSAs 320
Out of Service Cleared within 24 hours (Percent) (MR-3C) (Parity)-- No Dispatches 321
All Troubles Cleared within 48 hours (Percent) (MR-4C) (Parity)-- No Dispatches 321
Mean Time to Restore (Hours:Minutes) (MR-6C) (Parity)-- No Dispatches 321
Repair Repeat Report Rate (Percent) (MR-7C) (Parity)-- No Dispatches 322
Repair Repeat Report Rate (Percent) (MR-7C*) (Parity)-- No Dispatches 322
Repair Appointments Met (Percent) (MR-9C) (Parity)-- No Dispatches 322
Trouble Rate (Percent) (MR-8) (Parity) 323
Trouble Rate (Percent) (MR-8*) (Parity) 323
Customer and Non-Qwest Related Trouble Reports (Percent) (MR-10) (Diagnostic) 323

Checklist #14 - Resale - Centrex 21 Installation 324
Installation Commitments Met (Percent) (OP-3A) (Parity)-- Dispatches Within MSAs 324
Installation Interval (Average Days) (OP-4A) (Parity)-- Dispatches Within MSAs 324
Delayed Days for Non-Facility Reasons (Average Days) (OP-6A-1) (Parity)-- Dispatches Within MSAs 324
Delayed Days for Facility Reasons (Average Days) (OP-6B-1) (Parity)-- Dispatches Within MSAs 325
Installation Commitments Met (Percent) (OP-3B) (Parity)-- Dispatches Outside MSAs 325
Installation Interval (Average Days) (OP-4B) (Parity)-- Dispatches Outside MSAs 325
Delayed Days for Non-Facility Reasons (Average Days) (OP-6A-2) (Parity)-- Dispatches Outside MSAs 326
Delayed Days for Facility Reasons (Average Days) (OP-6B-2) (Parity)-- Dispatches Outside MSAs 326
Installation Commitments Met (Percent) (OP-3C) (Parity)-- No Dispatches 326
Installation Interval (Average Days) (OP-4C) (Parity)-- No Dispatches 327
Delayed Days for Non-Facility Reasons (Average Days) (OP-6A-3) (Parity)-- No Dispatches 327
New Service Installation Quality (Percent) (OP-5) (Parity) 327

Table of Contents

Section	Page Number
New Service Installation Quality (Percent) (OP-5*) (Parity)	328
Interval for Pending Orders Delayed Past Due Date (Average Days) (OP-15A) (Diagnostic)	328
Count of Pending Orders Delayed for Facilities Reasons Centrex 21 (OP-15B) (Diagnostic)	329
Checklist #14 - Resale - Centrex 21 Repair	330
Out of Service Cleared within 24 hours (Percent) (MR-3A) (Parity)-- Dispatches Within MSAs	330
All Troubles Cleared within 48 hours (Percent) (MR-4A) (Parity)-- Dispatches Within MSAs	330
Mean Time to Restore (Hours:Minutes) (MR-6A) (Parity)-- Dispatches Within MSAs	330
Repair Repeat Report Rate (Percent) (MR-7A) (Parity)-- Dispatches Within MSAs	331
Repair Repeat Report Rate (Percent) (MR-7A*) (Parity)-- Dispatches Within MSAs	331
Repair Appointments Met (Percent) (MR-9A) (Parity)-- Dispatches Within MSAs	331
Out of Service Cleared within 24 hours (Percent) (MR-3B) (Parity)-- Dispatches Outside MSAs	332
All Troubles Cleared within 48 hours (Percent) (MR-4B) (Parity)-- Dispatches Outside MSAs	332
Mean Time to Restore (Hours:Minutes) (MR-6B) (Parity)-- Dispatches Outside MSAs	332
Repair Repeat Report Rate (Percent) (MR-7B) (Parity)-- Dispatches Outside MSAs	333
Repair Repeat Report Rate (Percent) (MR-7B*) (Parity)-- Dispatches Outside MSAs	333
Repair Appointments Met (Percent) (MR-9B) (Parity)-- Dispatches Outside MSAs	333
Out of Service Cleared within 24 hours (Percent) (MR-3C) (Parity)-- No Dispatches	334
All Troubles Cleared within 48 hours (Percent) (MR-4C) (Parity)-- No Dispatches	334
Mean Time to Restore (Hours:Minutes) (MR-6C) (Parity)-- No Dispatches	334
Repair Repeat Report Rate (Percent) (MR-7C) (Parity)-- No Dispatches	335
Repair Repeat Report Rate (Percent) (MR-7C*) (Parity)-- No Dispatches	335
Repair Appointments Met (Percent) (MR-9C) (Parity)-- No Dispatches	335
Trouble Rate (Percent) (MR-8) (Parity)	336
Trouble Rate (Percent) (MR-8*) (Parity)	336
Customer and Non-Qwest Related Trouble Reports (Percent) (MR-10) (Diagnostic)	336
Checklist #14 - Resale - PBX Installation	337
Installation Commitments Met (Percent) (OP-3A) (Parity)-- Dispatches Within MSAs	337
Installation Interval (Average Days) (OP-4A) (Parity)-- Dispatches Within MSAs	337
Delayed Days for Non-Facility Reasons (Average Days) (OP-6A-1) (Parity)-- Dispatches Within MSAs	337
Delayed Days for Facility Reasons (Average Days) (OP-6B-1) (Parity)-- Dispatches Within MSAs	338
Installation Commitments Met (Percent) (OP-3B) (Parity)-- Dispatches Outside MSAs	338
Installation Interval (Average Days) (OP-4B) (Parity)-- Dispatches Outside MSAs	338

Table of Contents

Section **Page Number**

Delayed Days for Non-Facility Reasons (Average Days) (OP-6A-2) (Parity)-- Dispatches Outside MSAs 339
Installation Commitments Met (Percent) (OP-3C) (Parity)-- No Dispatches 339
Installation Interval (Average Days) (OP-4C) (Parity)-- No Dispatches 339
Delayed Days for Non-Facility Reasons (Average Days) (OP-6A-3) (Parity)-- No Dispatches 340
New Service Installation Quality (Percent) (OP-5) (Parity) 340
New Service Installation Quality (Percent) (OP-5*) (Parity) 340
Installation Commitments Met (Percent) (OP-3D) (Parity)-- Interval Zone One 341
Installation Interval (Average Days) (OP-4D) (Parity)-- Interval Zone One 341
Delayed Days for Non-Facility Reasons (Average Days) (OP-6A-4) (Parity)-- Interval Zone One 341
Delayed Days for Facility Reasons (Average Days) (OP-6B-4) (Parity)-- Interval Zone One 342
Installation Commitments Met (Percent) (OP-3E) (Parity)-- Interval Zone Two 342
Installation Interval (Average Days) (OP-4E) (Parity)-- Interval Zone Two 342
Delayed Days for Non-Facility Reasons (Average Days) (OP-6A-5) (Parity)-- Interval Zone Two 343
Delayed Days for Facility Reasons (Average Days) (OP-6B-5) (Parity)-- Interval Zone Two 343
Interval for Pending Orders Delayed Past Due Date (Average Days) (OP-15A) (Diagnostic) 343
Count of Pending Orders Delayed for Facilities Reasons PBX (OP-15B) (Diagnostic) 344

Checklist #14 - Resale - PBX Repair 345
Out of Service Cleared within 24 hours (Percent) (MR-3A) (Parity)-- Dispatches Within MSAs 345
All Troubles Cleared within 48 hours (Percent) (MR-4A) (Parity)-- Dispatches Within MSAs 345
Mean Time to Restore (Hours:Minutes) (MR-6A) (Parity)-- Dispatches Within MSAs 345
Repair Repeat Report Rate (Percent) (MR-7A) (Parity)-- Dispatches Within MSAs 346
Repair Repeat Report Rate (Percent) (MR-7A*) (Parity)-- Dispatches Within MSAs 346
Repair Appointments Met (Percent) (MR-9A) (Parity)-- Dispatches Within MSAs 346
Out of Service Cleared within 24 hours (Percent) (MR-3B) (Parity)-- Dispatches Outside MSAs 347
All Troubles Cleared within 48 hours (Percent) (MR-4B) (Parity)-- Dispatches Outside MSAs 347
Mean Time to Restore (Hours:Minutes) (MR-6B) (Parity)-- Dispatches Outside MSAs 347
Repair Repeat Report Rate (Percent) (MR-7B) (Parity)-- Dispatches Outside MSAs 348
Repair Repeat Report Rate (Percent) (MR-7B*) (Parity)-- Dispatches Outside MSAs 348
Repair Appointments Met (Percent) (MR-9B) (Parity)-- Dispatches Outside MSAs 348
Out of Service Cleared within 24 hours (Percent) (MR-3C) (Parity)-- No Dispatches 349
All Troubles Cleared within 48 hours (Percent) (MR-4C) (Parity)-- No Dispatches 349
Mean Time to Restore (Hours:Minutes) (MR-6C) (Parity)-- No Dispatches 349
Repair Repeat Report Rate (Percent) (MR-7C) (Parity)-- No Dispatches 350

Table of Contents

Section	Page Number
Repair Repeat Report Rate (Percent) (MR-7C*) (Parity)-- No Dispatches	350
Repair Appointments Met (Percent) (MR-9C) (Parity)-- No Dispatches	350
Trouble Rate (Percent) (MR-8) (Parity)	351
Trouble Rate (Percent) (MR-8*) (Parity)	351
Customer and Non-Qwest Related Trouble Reports (Percent) (MR-10) (Diagnostic)	351
Checklist #14 - Resale - Basic ISDN Installation	352
Installation Commitments Met (Percent) (OP-3A) (Parity)-- Dispatches Within MSAs	352
Installation Interval (Average Days) (OP-4A) (Parity)-- Dispatches Within MSAs	352
Delayed Days for Non-Facility Reasons (Average Days) (OP-6A-1) (Parity)-- Dispatches Within MSAs	352
Delayed Days for Facility Reasons (Average Days) (OP-6B-1) (Parity)-- Dispatches Within MSAs	353
Installation Commitments Met (Percent) (OP-3B) (Parity)-- Dispatches Outside MSAs	353
Installation Interval (Average Days) (OP-4B) (Parity)-- Dispatches Outside MSAs	353
Delayed Days for Non-Facility Reasons (Average Days) (OP-6A-2) (Parity)-- Dispatches Outside MSAs	354
Installation Commitments Met (Percent) (OP-3C) (Parity)-- No Dispatches	354
Installation Interval (Average Days) (OP-4C) (Parity)-- No Dispatches	354
New Service Installation Quality (Percent) (OP-5) (Parity)	355
New Service Installation Quality (Percent) (OP-5*) (Parity)	355
Installation Commitments Met (Percent) (OP-3D) (Parity)-- Interval Zone One	355
Installation Interval (Average Days) (OP-4D) (Parity)-- Interval Zone One	356
Delayed Days for Non-Facility Reasons (Average Days) (OP-6A-4) (Parity)-- Interval Zone One	356
Delayed Days for Facility Reasons (Average Days) (OP-6B-4) (Parity)-- Interval Zone One	356
Installation Commitments Met (Percent) (OP-3E) (Parity)-- Interval Zone Two	357
Installation Interval (Average Days) (OP-4E) (Parity)-- Interval Zone Two	357
Delayed Days for Non-Facility Reasons (Average Days) (OP-6A-5) (Parity)-- Interval Zone Two	357
Delayed Days for Facility Reasons (Average Days) (OP-6B-5) (Parity)-- Interval Zone Two	358
Interval for Pending Orders Delayed Past Due Date (Average Days) (OP-15A) (Diagnostic)	358
Count of Pending Orders Delayed for Facilities Reasons Basic Rate ISDN (OP-15B) (Diagnostic)	359
Checklist #14 - Resale - Basic ISDN Repair	360
Out of Service Cleared within 24 hours (Percent) (MR-3A) (Parity)-- Dispatches Within MSAs	360
All Troubles Cleared within 48 hours (Percent) (MR-4A) (Parity)-- Dispatches Within MSAs	360
Mean Time to Restore (Hours:Minutes) (MR-6A) (Parity)-- Dispatches Within MSAs	360
Repair Repeat Report Rate (Percent) (MR-7A) (Parity)-- Dispatches Within MSAs	361

Table of Contents

Section **Page Number**

Repair Repeat Report Rate (Percent) (MR-7A*) (Parity)-- Dispatches Within MSAs 361
Repair Appointments Met (Percent) (MR-9A) (Parity)-- Dispatches Within MSAs 361
Out of Service Cleared within 24 hours (Percent) (MR-3B) (Parity)-- Dispatches Outside MSAs 362
All Troubles Cleared within 48 hours (Percent) (MR-4B) (Parity)-- Dispatches Outside MSAs 362
Mean Time to Restore (Hours:Minutes) (MR-6B) (Parity)-- Dispatches Outside MSAs 362
Repair Repeat Report Rate (Percent) (MR-7B) (Parity)-- Dispatches Outside MSAs 363
Repair Repeat Report Rate (Percent) (MR-7B*) (Parity)-- Dispatches Outside MSAs 363
Repair Appointments Met (Percent) (MR-9B) (Parity)-- Dispatches Outside MSAs 363
Out of Service Cleared within 24 hours (Percent) (MR-3C) (Parity)-- No Dispatches 364
All Troubles Cleared within 48 hours (Percent) (MR-4C) (Parity)-- No Dispatches 364
Mean Time to Restore (Hours:Minutes) (MR-6C) (Parity)-- No Dispatches 364
Repair Repeat Report Rate (Percent) (MR-7C) (Parity)-- No Dispatches 365
Repair Repeat Report Rate (Percent) (MR-7C*) (Parity)-- No Dispatches 365
Repair Appointments Met (Percent) (MR-9C) (Parity)-- No Dispatches 365
Trouble Rate (Percent) (MR-8) (Parity) 366
Trouble Rate (Percent) (MR-8*) (Parity) 366
Customer and Non-Qwest Related Trouble Reports (Percent) (MR-10) (Diagnostic) 366

Checklist #14 - Resale - Qwest DSL Installation 367
Installation Commitments Met (Percent) (OP-3A) (Parity)-- Dispatches Within MSAs 367
Installation Interval (Average Days) (OP-4A) (Parity)-- Dispatches Within MSAs 367
Delayed Days for Non-Facility Reasons (Average Days) (OP-6A-1) (Parity)-- Dispatches Within MSAs 367
Delayed Days for Facility Reasons (Average Days) (OP-6B-1) (Parity)-- Dispatches Within MSAs 368
Installation Commitments Met (Percent) (OP-3B) (Parity)-- Dispatches Outside MSAs 368
Installation Interval (Average Days) (OP-4B) (Parity)-- Dispatches Outside MSAs 368
Delayed Days for Non-Facility Reasons (Average Days) (OP-6A-2) (Parity)-- Dispatches Outside MSAs 369
Installation Commitments Met (Percent) (OP-3C) (Parity)-- No Dispatches 369
Installation Interval (Average Days) (OP-4C) (Parity)-- No Dispatches 369
Delayed Days for Non-Facility Reasons (Average Days) (OP-6A-3) (Parity)-- No Dispatches 370
Delayed Days for Facility Reasons (Average Days) (OP-6B-3) (Parity)-- No Dispatches 370
Installation Commitments Met (Percent) (OP-3D) (Parity)-- Interval Zone One 370
Installation Interval (Average Days) (OP-4D) (Parity)-- Interval Zone One 371
Delayed Days for Non-Facility Reasons (Average Days) (OP-6A-4) (Parity)-- Interval Zone One 371
Installation Commitments Met (Percent) (OP-3E) (Parity)-- Interval Zone Two 371

Table of Contents

Section **Page Number**

Installation Interval (Average Days) (OP-4E) (Parity)-- Interval Zone Two 372
Delayed Days for Non-Facility Reasons (Average Days) (OP-6A-5) (Parity)-- Interval Zone Two 372
Delayed Days for Facility Reasons (Average Days) (OP-6B-5) (Parity)-- Interval Zone Two 372
New Service Installation Quality (Percent) (OP-5) (Parity)-- Interval Zone One and Two 373
New Service Installation Quality (Percent) (OP-5*) (Parity)-- Interval Zone One and Two 373

Checklist #14 - Resale - Qwest DSL Repair 374
Customer and Non-Qwest Related Trouble Reports (Percent) (MR-10) (Diagnostic)-- Interval Zone One and Two 374
Out of Service Cleared within 24 hours (Percent) (MR-3D) (Parity)-- Interval Zone One 374
All Troubles Cleared within 48 hours (Percent) (MR-4D) (Parity)-- Interval Zone One 374
Mean Time to Restore (Hours:Minutes) (MR-6D) (Parity)-- Interval Zone One 375
Repair Repeat Report Rate (Percent) (MR-7D) (Parity)-- Interval Zone One 375
Repair Repeat Report Rate (Percent) (MR-7D*) (Parity)-- Interval Zone One 375
Out of Service Cleared within 24 hours (Percent) (MR-3E) (Parity)-- Interval Zone Two 376
All Troubles Cleared within 48 hours (Percent) (MR-4E) (Parity)-- Interval Zone Two 376
Mean Time to Restore (Hours:Minutes) (MR-6E) (Parity)-- Interval Zone Two 376
Repair Repeat Report Rate (Percent) (MR-7E) (Parity)-- Interval Zone Two 377
Repair Repeat Report Rate (Percent) (MR-7E*) (Parity)-- Interval Zone Two 377
Trouble Rate (Percent) (MR-8) (Parity)-- Interval Zone One and Two 377
Trouble Rate (Percent) (MR-8*) (Parity)-- Interval Zone One and Two 378

Checklist #14 - Resale - Primary ISDN Installation 379
Installation Commitments Met (Percent) (OP-3A) (Parity)-- Dispatches Within MSAs 379
Installation Interval (Average Days) (OP-4A) (Parity)-- Dispatches Within MSAs 379
Delayed Days for Non-Facility Reasons (Average Days) (OP-6A-1) (Parity)-- Dispatches Within MSAs 379
Installation Commitments Met (Percent) (OP-3C) (Parity)-- No Dispatches 380
Installation Interval (Average Days) (OP-4C) (Parity)-- No Dispatches 380
Delayed Days for Non-Facility Reasons (Average Days) (OP-6A-3) (Parity)-- No Dispatches 380
Installation Commitments Met (Percent) (OP-3D) (Parity)-- Interval Zone One 381
Installation Interval (Average Days) (OP-4D) (Parity)-- Interval Zone One 381
Delayed Days for Non-Facility Reasons (Average Days) (OP-6A-4) (Parity)-- Interval Zone One 381
Delayed Days for Facility Reasons (Average Days) (OP-6B-4) (Parity)-- Interval Zone One 382
Installation Commitments Met (Percent) (OP-3E) (Parity)-- Interval Zone Two 382
Installation Interval (Average Days) (OP-4E) (Parity)-- Interval Zone Two 382

Table of Contents

Section **Page Number**

Delayed Days for Non-Facility Reasons (Average Days) (OP-6A-5) (Parity)-- Interval Zone Two 383
Delayed Days for Facility Reasons (Average Days) (OP-6B-5) (Parity)-- Interval Zone Two 383
New Service Installation Quality (Percent) (OP-5) (Parity)-- Interval Zone One and Two 383
New Service Installation Quality (Percent) (OP-5*) (Parity)-- Interval Zone One and Two 384
Interval for Pending Orders Delayed Past Due Date (Average Days) (OP-15A) (Diagnostic) 384
Count of Pending Orders Delayed for Facilities Reasons ISDN Primary (OP-15B) (Diagnostic) 385

Checklist #14 - Resale - Primary ISDN Repair 386
All Troubles Cleared within 4 hours (Percent) (MR-5A) (Parity)-- Interval Zone One 386
Mean Time to Restore (Hours:Minutes) (MR-6D) (Parity)-- Interval Zone One 386
Repair Repeat Report Rate (Percent) (MR-7D) (Parity)-- Interval Zone One 386
Repair Repeat Report Rate (Percent) (MR-7D*) (Parity)-- Interval Zone One 387
All Troubles Cleared within 4 hours (Percent) (MR-5B) (Parity)-- Interval Zone Two 387
Mean Time to Restore (Hours:Minutes) (MR-6E) (Parity)-- Interval Zone Two 387
Repair Repeat Report Rate (Percent) (MR-7E) (Parity)-- Interval Zone Two 388
Repair Repeat Report Rate (Percent) (MR-7E*) (Parity)-- Interval Zone Two 388
Trouble Rate (Percent) (MR-8) (Parity)-- Interval Zone One and Two 388
Trouble Rate (Percent) (MR-8*) (Parity)-- Interval Zone One and Two 389
Customer and Non-Qwest Related Trouble Reports (Percent) (MR-10) (Diagnostic)-- Interval Zone One and Two 389

Checklist #14 - Resale - DS0 Installation 390
Installation Commitments Met (Percent) (OP-3A) (Parity)-- Dispatches Within MSAs 390
Installation Interval (Average Days) (OP-4A) (Parity)-- Dispatches Within MSAs 390
Delayed Days for Non-Facility Reasons (Average Days) (OP-6A-1) (Parity)-- Dispatches Within MSAs 390
Installation Commitments Met (Percent) (OP-3B) (Parity)-- Dispatches Outside MSAs 391
Installation Interval (Average Days) (OP-4B) (Parity)-- Dispatches Outside MSAs 391
Delayed Days for Non-Facility Reasons (Average Days) (OP-6A-2) (Parity)-- Dispatches Outside MSAs 391
Installation Commitments Met (Percent) (OP-3C) (Parity)-- No Dispatches 392
Installation Interval (Average Days) (OP-4C) (Parity)-- No Dispatches 392
Delayed Days for Non-Facility Reasons (Average Days) (OP-6A-3) (Parity)-- No Dispatches 392
Installation Commitments Met (Percent) (OP-3D) (Parity)-- Interval Zone One 393
Installation Interval (Average Days) (OP-4D) (Parity)-- Interval Zone One 393
Delayed Days for Non-Facility Reasons (Average Days) (OP-6A-4) (Parity)-- Interval Zone One 393
Delayed Days for Facility Reasons (Average Days) (OP-6B-4) (Parity)-- Interval Zone One 394

Table of Contents

Section **Page Number**

Installation Commitments Met (Percent) (OP-3E) (Parity)-- Interval Zone Two 394
Installation Interval (Average Days) (OP-4E) (Parity)-- Interval Zone Two 394
Delayed Days for Non-Facility Reasons (Average Days) (OP-6A-5) (Parity)-- Interval Zone Two 395
Delayed Days for Facility Reasons (Average Days) (OP-6B-5) (Parity)-- Interval Zone Two 395
New Service Installation Quality (Percent) (OP-5) (Parity)-- Interval Zone One and Two 395
New Service Installation Quality (Percent) (OP-5*) (Parity)-- Interval Zone One and Two 396
Interval for Pending Orders Delayed Past Due Date (Average Days) (OP-15A) (Diagnostic) 396
Count of Pending Orders Delayed for Facilities Reasons DS0 (OP-15B) (Diagnostic) 397

Checklist #14 - Resale - DS0 Repair 398
All Troubles Cleared within 4 hours (Percent) (MR-5A) (Parity)-- Interval Zone One 398
Mean Time to Restore (Hours:Minutes) (MR-6D) (Parity)-- Interval Zone One 398
Repair Repeat Report Rate (Percent) (MR-7D) (Parity)-- Interval Zone One 398
Repair Repeat Report Rate (Percent) (MR-7D*) (Parity)-- Interval Zone One 399
All Troubles Cleared within 4 hours (Percent) (MR-5B) (Parity)-- Interval Zone Two 399
Mean Time to Restore (Hours:Minutes) (MR-6E) (Parity)-- Interval Zone Two 399
Repair Repeat Report Rate (Percent) (MR-7E) (Parity)-- Interval Zone Two 400
Repair Repeat Report Rate (Percent) (MR-7E*) (Parity)-- Interval Zone Two 400
Trouble Rate (Percent) (MR-8) (Parity)-- Interval Zone One and Two 400
Trouble Rate (Percent) (MR-8*) (Parity)-- Interval Zone One and Two 401
Customer and Non-Qwest Related Trouble Reports (Percent) (MR-10) (Diagnostic)-- Interval Zone One and Two 401

Checklist #14 - Resale - DS1 Installation 402
Installation Commitments Met (Percent) (OP-3D) (Parity)-- Interval Zone One 402
Installation Interval (Average Days) (OP-4D) (Parity)-- Interval Zone One 402
Delayed Days for Non-Facility Reasons (Average Days) (OP-6A-4) (Parity)-- Interval Zone One 402
Delayed Days for Facility Reasons (Average Days) (OP-6B-4) (Parity)-- Interval Zone One 403
Installation Commitments Met (Percent) (OP-3E) (Parity)-- Interval Zone Two 403
Installation Interval (Average Days) (OP-4E) (Parity)-- Interval Zone Two 403
Delayed Days for Non-Facility Reasons (Average Days) (OP-6A-5) (Parity)-- Interval Zone Two 404
Delayed Days for Facility Reasons (Average Days) (OP-6B-5) (Parity)-- Interval Zone Two 404
New Service Installation Quality (Percent) (OP-5) (Parity)-- Interval Zone One and Two 404
New Service Installation Quality (Percent) (OP-5*) (Parity)-- Interval Zone One and Two 405
Interval for Pending Orders Delayed Past Due Date (Average Days) (OP-15A) (Diagnostic) 405

Table of Contents

Section	Page Number
Count of Pending Orders Delayed for Facilities Reasons DS1 (OP-15B) (Diagnostic)	406
Checklist #14 - Resale - DS1 Repair	407
All Troubles Cleared within 4 hours (Percent) (MR-5A) (Parity)-- Interval Zone One	407
Mean Time to Restore (Hours:Minutes) (MR-6D) (Parity)-- Interval Zone One	407
Repair Repeat Report Rate (Percent) (MR-7D) (Parity)-- Interval Zone One	407
Repair Repeat Report Rate (Percent) (MR-7D*) (Parity)-- Interval Zone One	408
All Troubles Cleared within 4 hours (Percent) (MR-5B) (Parity)-- Interval Zone Two	408
Mean Time to Restore (Hours:Minutes) (MR-6E) (Parity)-- Interval Zone Two	408
Repair Repeat Report Rate (Percent) (MR-7E) (Parity)-- Interval Zone Two	409
Repair Repeat Report Rate (Percent) (MR-7E*) (Parity)-- Interval Zone Two	409
Trouble Rate (Percent) (MR-8) (Parity)-- Interval Zone One and Two	409
Trouble Rate (Percent) (MR-8*) (Parity)-- Interval Zone One and Two	410
Customer and Non-Qwest Related Trouble Reports (Percent) (MR-10) (Diagnostic)-- Interval Zone One and Two	410
Checklist #14 - Resale - Installation for DS3 and Higher	411
Installation Commitments Met (Percent) (OP-3D) (Parity)-- Interval Zone One	411
Installation Interval (Average Days) (OP-4D) (Parity)-- Interval Zone One	411
Delayed Days for Non-Facility Reasons (Average Days) (OP-6A-4) (Parity)-- Interval Zone One	411
Delayed Days for Facility Reasons (Average Days) (OP-6B-4) (Parity)-- Interval Zone One	412
Installation Commitments Met (Percent) (OP-3E) (Parity)-- Interval Zone Two	412
Installation Interval (Average Days) (OP-4E) (Parity)-- Interval Zone Two	412
Delayed Days for Non-Facility Reasons (Average Days) (OP-6A-5) (Parity)-- Interval Zone Two	413
Delayed Days for Facility Reasons (Average Days) (OP-6B-5) (Parity)-- Interval Zone Two	413
New Service Installation Quality (Percent) (OP-5) (Parity)-- Interval Zone One and Two	413
New Service Installation Quality (Percent) (OP-5*) (Parity)-- Interval Zone One and Two	414
Interval for Pending Orders Delayed Past Due Date (Average Days) (OP-15A) (Diagnostic)	414
Count of Pending Orders Delayed for Facilities Reasons DS3 (OP-15B) (Diagnostic)	415
Checklist #14 - Resale - Repair for DS3 and Higher	416
All Troubles Cleared within 4 hours (Percent) (MR-5A) (Parity)-- Interval Zone One	416
Mean Time to Restore (Hours:Minutes) (MR-6D) (Parity)-- Interval Zone One	416
Repair Repeat Report Rate (Percent) (MR-7D) (Parity)-- Interval Zone One	416
Repair Repeat Report Rate (Percent) (MR-7D*) (Parity)-- Interval Zone One	417

Table of Contents

Section **Page Number**

All Troubles Cleared within 4 hours (Percent) (MR-5B) (Parity)-- Interval Zone Two 417
Mean Time to Restore (Hours:Minutes) (MR-6E) (Parity)-- Interval Zone Two 417
Repair Repeat Report Rate (Percent) (MR-7E) (Parity)-- Interval Zone Two 418
Repair Repeat Report Rate (Percent) (MR-7E*) (Parity)-- Interval Zone Two 418
Trouble Rate (Percent) (MR-8) (Parity)-- Interval Zone One and Two 418
Trouble Rate (Percent) (MR-8*) (Parity)-- Interval Zone One and Two 419
Customer and Non-Qwest Related Trouble Reports (Percent) (MR-10) (Diagnostic)-- Interval Zone One and Two 419

Checklist #14 - Resale - Frame Relay Installation 420
Installation Commitments Met (Percent) (OP-3D) (Parity)-- Interval Zone One 420
Installation Interval (Average Days) (OP-4D) (Parity)-- Interval Zone One 420
Delayed Days for Non-Facility Reasons (Average Days) (OP-6A-4) (Parity)-- Interval Zone One 420
Delayed Days for Facility Reasons (Average Days) (OP-6B-4) (Parity)-- Interval Zone One 421
Installation Commitments Met (Percent) (OP-3E) (Parity)-- Interval Zone Two 421
Installation Interval (Average Days) (OP-4E) (Parity)-- Interval Zone Two 421
Delayed Days for Non-Facility Reasons (Average Days) (OP-6A-5) (Parity)-- Interval Zone Two 422
Delayed Days for Facility Reasons (Average Days) (OP-6B-5) (Parity)-- Interval Zone Two 422
New Service Installation Quality (Percent) (OP-5) (Parity)-- Interval Zone One and Two 422
New Service Installation Quality (Percent) (OP-5*) (Parity)-- Interval Zone One and Two 423
Interval for Pending Orders Delayed Past Due Date (Average Days) (OP-15A) (Diagnostic) 423
Count of Pending Orders Delayed for Facilities Reasons Frame Relay (OP-15B) (Diagnostic) 424

Checklist #14 - Resale - Frame Relay Repair 425
All Troubles Cleared within 4 hours (Percent) (MR-5A) (Parity)-- Interval Zone One 425
Mean Time to Restore (Hours:Minutes) (MR-6D) (Parity)-- Interval Zone One 425
Repair Repeat Report Rate (Percent) (MR-7D) (Parity)-- Interval Zone One 425
Repair Repeat Report Rate (Percent) (MR-7D*) (Parity)-- Interval Zone One 426
All Troubles Cleared within 4 hours (Percent) (MR-5B) (Parity)-- Interval Zone Two 426
Mean Time to Restore (Hours:Minutes) (MR-6E) (Parity)-- Interval Zone Two 426
Repair Repeat Report Rate (Percent) (MR-7E) (Parity)-- Interval Zone Two 427
Repair Repeat Report Rate (Percent) (MR-7E*) (Parity)-- Interval Zone Two 427
Trouble Rate (Percent) (MR-8) (Parity)-- Interval Zone One and Two 427
Trouble Rate (Percent) (MR-8*) (Parity)-- Interval Zone One and Two 428
Customer and Non-Qwest Related Trouble Reports (Percent) (MR-10) (Diagnostic)-- Interval Zone One and Two 428

Checklist #1 - Local Interconnection - LIS Installation

Installation Commitments Met (Percent) (OP-3D) (Parity)-- Interval Zone One

Date	CLEC Num	CLEC Denom	CLEC Result	PID Exc	Data Exc	Qwest Num	Qwest Denom	Qwest Result	Qwest Std De	Mod Z Scr	Parity Scr	Diff Signif?
Feb-02	13	13	100.00%	10	1	2	2	100.00%	N/A	N/A	N/A	
Mar-02	17	19	89.47%	8	1	3	3	100.00%	N/A	N/A	-0.84	No
Apr-02	20	20	100.00%	4	0	3	3	100.00%	N/A	N/A	N/A	
May-02	21	21	100.00%	3	0	8	8	100.00%	N/A	N/A	N/A	
Jun-02	20	21	95.24%	6	0	15	15	100.00%	N/A	N/A	-0.68	No
Jul-02	11	11	100.00%	4	0	6	8	75.00%	43.30%	-1.24	-1.76	No
Aug-02	37	38	97.37%	3	0	10	10	100.00%	N/A	N/A	-0.92	No
Sep-02	21	21	100.00%	3	1	8	8	100.00%	N/A	N/A	N/A	
Oct-02	30	30	100.00%	3	1	11	11	100.00%	N/A	N/A	N/A	
Nov-02	46	48	95.83%	4	0	3	3	100.00%	N/A	N/A	-1	No
Dec-02	13	13	100.00%	4	0	3	3	100.00%	N/A	N/A	N/A	
Jan-03	25	29	86.21%	1	0	12	12	100.00%	N/A	N/A	-0.22	No

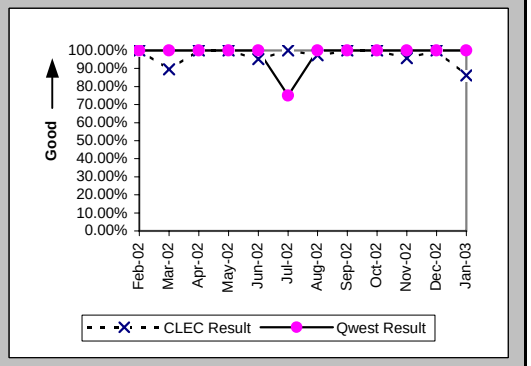

Installation Interval (Average Days) (OP-4D) (Parity)-- Interval Zone One

Date	CLEC Num	CLEC Denom	CLEC Result	PID Exc	Data Exc	Qwest Num	Qwest Denom	Qwest Result	Qwest Std De	Mod Z Scr	Parity Scr	Diff Signif?
Feb-02	344	23	14.96	0	1	34	2	17.00	4.24	-0.65	-1.4	No
Mar-02	491	27	18.19	0	1	76	4	19.00	4.24	-0.36	-1.22	No
Apr-02	305	24	12.71	0	0	88	5	17.60	3.65	-2.73	-2.66	No
May-02	280	24	11.67	0	0	202	12	16.83	11.19	-1.31	-1.79	No
Jun-02	432	27	16.00	0	0	299	16	18.69	3.94	-2.16	-2.31	No
Jul-02	272	15	18.13	0	0	102	8	12.75	7.40	1.84	0.12	Yes
Aug-02	995	41	24.27	0	0	131	11	11.91	6.20	3.72	1.26	Yes
Sep-02	448	24	18.67	0	1	130	11	11.82	5.02	2.65	0.61	Yes
Oct-02	503	33	15.24	0	1	229	15	15.27	5.95	-0.01	-1.01	No
Nov-02	774	52	14.88	0	0	33	3	11.00	4.36	0.75	-0.54	No
Dec-02	186	17	10.94	0	0	54	3	18.00	7.94	-1.42	-1.86	No
Jan-03	374	30	12.47	0	0	211	16	13.19	5.47	-0.43	-1.26	No

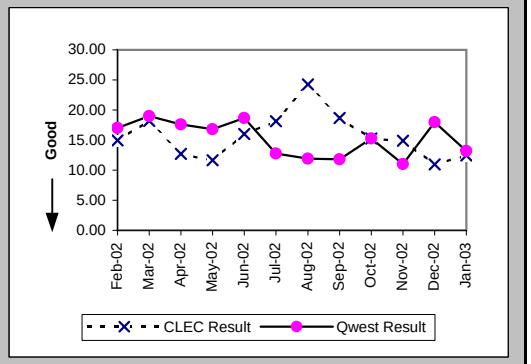

Delayed Days for Non-Facility Reasons (Average Days) (OP-6A-4) (Parity)-- Interval Zone One

Date	CLEC Num	CLEC Denom	CLEC Result	PID Exc	Data Exc	Qwest Num	Qwest Denom	Qwest Result	Qwest Std De	Mod Z Scr	Parity Scr	Diff Signif?
Feb-02												
Mar-02	12	3	4.00	7	0							
Apr-02												
May-02						27	1	27.00				
Jun-02	13	2	6.50	5	0							
Jul-02						16	2	8.00	0.00			
Aug-02	3	1	3.00	3	0							
Sep-02												
Oct-02												
Nov-02	8	2	4.00	4	0							
Dec-02												
Jan-03	40	3	13.33	1	0							

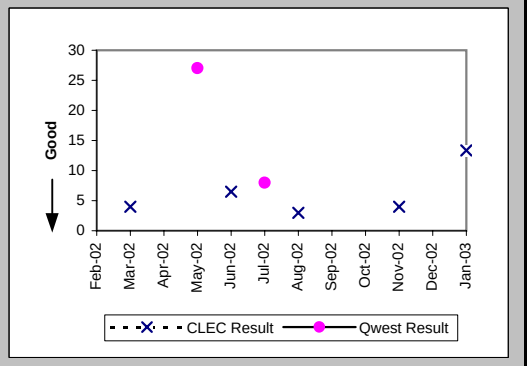

Checklist #1 - Local Interconnection - LIS Installation

Delayed Days for Facility Reasons (Average Days) (OP-6B-4) (Parity)-- Interval Zone One

Date	CLEC Num	CLEC Denom	CLEC Result	PID Exc	Data Exc	Qwest Num	Qwest Denom	Qwest Result	Qwest Std De	Mod Z Scr	Parity Scr	Diff Signif?
Feb-02												
Mar-02												
Apr-02												
May-02												
Jun-02												
Jul-02												
Aug-02												
Sep-02												
Oct-02												
Nov-02												
Dec-02												
Jan-03	22	1	22.00	0	0							

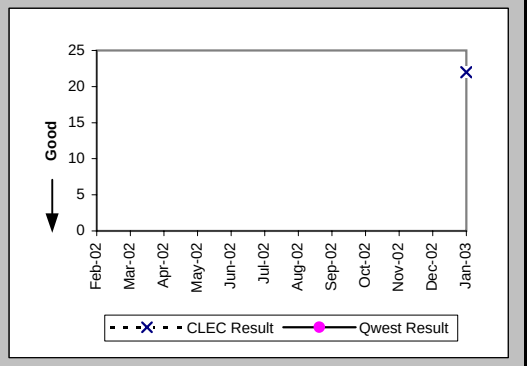

Installation Commitments Met (Percent) (OP-3E) (Parity)-- Interval Zone Two

Date	CLEC Num	CLEC Denom	CLEC Result	PID Exc	Data Exc	Qwest Num	Qwest Denom	Qwest Result	Qwest Std De	Mod Z Scr	Parity Scr	Diff Signif?
Feb-02	14	17	82.35%	3	1	6	6	100.00%	N/A	N/A	-0.43	No
Mar-02	11	13	84.62%	1	1	6	6	100.00%	N/A	N/A	-0.51	No
Apr-02	14	14	100.00%	1	0	11	11	100.00%	N/A	N/A	N/A	
May-02	13	13	100.00%	3	1	12	15	80.00%	40.00%	-1.32	-1.8	No
Jun-02	11	12	91.67%	2	0	10	11	90.91%	28.75%	-0.06	-1.04	No
Jul-02	7	7	100.00%	2	2	5	5	100.00%	N/A	N/A	N/A	
Aug-02	28	31	90.32%	7	1	14	15	93.33%	24.94%	0.15	-0.91	No
Sep-02	15	15	100.00%	3	0	21	21	100.00%	N/A	N/A	N/A	
Oct-02	16	16	100.00%	4	0	19	22	86.36%	34.32%	-1.21	-1.74	No
Nov-02	7	7	100.00%	1	0	7	8	87.50%	33.07%	-0.73	-1.44	No
Dec-02	12	13	92.31%	4	1	19	19	100.00%	N/A	N/A	-0.5	No
Jan-03	11	12	91.67%	4	1	21	21	100.00%	N/A	N/A	-0.44	No

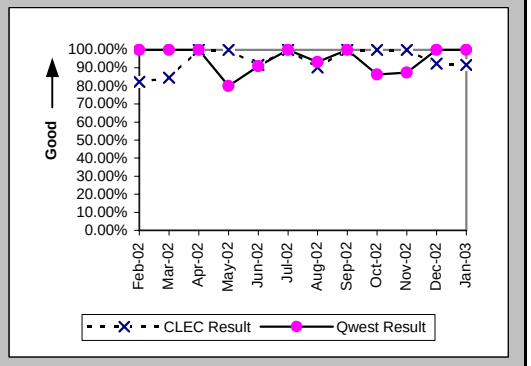

Installation Interval (Average Days) (OP-4E) (Parity)-- Interval Zone Two

Date	CLEC Num	CLEC Denom	CLEC Result	PID Exc	Data Exc	Qwest Num	Qwest Denom	Qwest Result	Qwest Std De	Mod Z Scr	Parity Scr	Diff Signif?
Feb-02	354	20	17.70	0	1	153	9	17.00	3.91	0.27	-0.83	No
Mar-02	314	14	22.43	0	1	172	8	21.50	2.33	-0.43	-1.26	No
Apr-02	242	15	16.13	0	0	221	13	17.00	3.49	-0.66	-1.4	No
May-02	237	16	14.81	0	1	513	28	18.32	11.78	-0.95	-1.58	No
Jun-02	202	14	14.43	0	0	366	16	22.88	7.23	-3.19	-2.94	No
Jul-02	173	9	19.22	0	2	267	12	22.25	5.07	-1.36	-1.82	No
Aug-02	1012	38	26.63	0	1	362	18	20.11	4.90	3.09	0.88	Yes
Sep-02	459	18	25.50	0	0	516	30	17.20	4.89	3.72	1.26	Yes
Oct-02	377	20	18.85	0	0	713	33	21.61	9.89	-0.98	-1.6	No
Nov-02	167	8	20.88	0	0	255	14	18.21	4.90	1.28	-0.22	No
Dec-02	337	17	19.82	0	1	411	23	17.87	4.85	0.46	-0.72	No
Jan-03	329	16	20.56	0	1	743	32	23.22	11.32	-0.77	-1.47	No

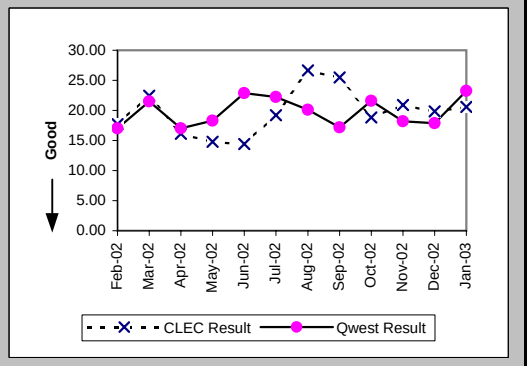

Checklist #1 - Local Interconnection - LIS Installation

Delayed Days for Non-Facility Reasons (Average Days) (OP-6A-5) (Parity)-- Interval Zone Two

Date	CLEC Num	CLEC Denom	CLEC Result	PID Exc	Data Exc	Qwest Num	Qwest Denom	Qwest Result	Qwest Std De	Mod Z Scr	Parity Scr	Diff Signif?
Feb-02	98	6	16.33	0	1							
Mar-02	82	2	41.00	1	0							
Apr-02												
May-02	47	1	47.00	2	1	72	4	18.00	22.00	0.37	-0.78	No
Jun-02	11	2	5.50	1	0	34	2	17.00	9.90	-1.16	-1.71	No
Jul-02						11	1	11.00				
Aug-02	9	1	9.00	7	0	10	1	10.00				
Sep-02												
Oct-02						71	4	17.75	13.00			
Nov-02						3	1	3.00				
Dec-02												
Jan-03	74	2	37.00	3	0	192	8	24.00	0.00			

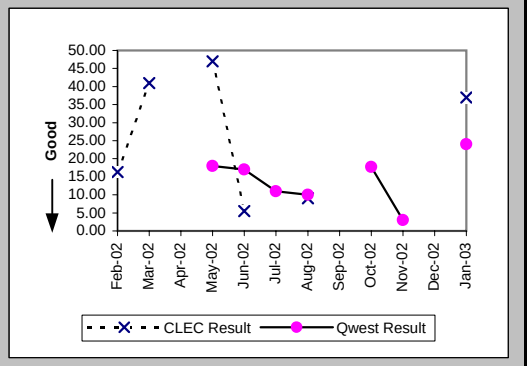

Delayed Days for Facility Reasons (Average Days) (OP-6B-5) (Parity)-- Interval Zone Two

Date	CLEC Num	CLEC Denom	CLEC Result	PID Exc	Data Exc	Qwest Num	Qwest Denom	Qwest Result	Qwest Std De	Mod Z Scr	Parity Scr	Diff Signif?
Feb-02												
Mar-02												
Apr-02												
May-02												
Jun-02												
Jul-02												
Aug-02	7	2	3.50	0	0							
Sep-02												
Oct-02												
Nov-02												
Dec-02	60	1	60.00	0	0							
Jan-03												

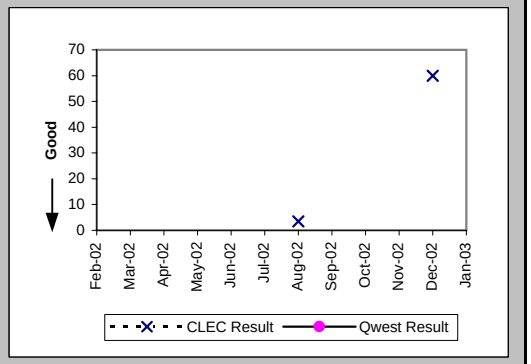

New Service Installation Quality (Percent) (OP-5) (Parity)-- Interval Zone One and Two

Date	CLEC Num	CLEC Denom	CLEC Result	PID Exc	Data Exc	Qwest Num	Qwest Denom	Qwest Result	Qwest Std De	Mod Z Scr	Parity Scr	Diff Signif?
Feb-02	42	42	100.00%	0	0	22	22	100.00%	N/A	N/A	N/A	
Mar-02	41	42	97.62%	0	0	10	12	83.33%	37.27%	-1.17	-1.71	No
Apr-02	35	40	87.50%	0	0	13	15	86.67%	33.99%	-0.08	-1.05	No
May-02	39	40	97.50%	0	0	27	29	93.10%	25.34%	-0.71	-1.43	No
Jun-02	41	41	100.00%	0	0	36	36	100.00%	N/A	N/A	N/A	
Jul-02	29	33	87.88%	0	0	24	26	92.31%	26.65%	0.47	-0.71	No
Aug-02	50	52	96.15%	0	0	25	25	100.00%	N/A	N/A	-0.5	No
Sep-02	61	61	100.00%	0	0	35	35	100.00%	N/A	N/A	N/A	
Oct-02	48	48	100.00%			44	45	97.78%	14.74%	-0.73	-1.44	No
Nov-02	57	57	100.00%			33	33	100.00%	N/A	N/A	N/A	
Dec-02	46	47	97.87%			22	22	100.00%	N/A	N/A	-0.78	No
Jan-03	40	40	100.00%			37	37	100.00%	N/A	N/A	N/A	

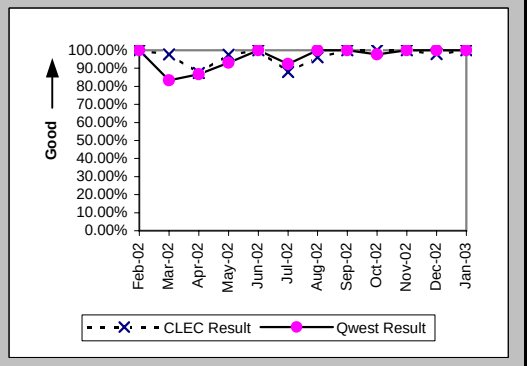

Checklist #1 - Local Interconnection - LIS Installation

New Service Installation Quality (Percent) (OP-5*) (Parity)-- Interval Zone One and Two

Date	CLEC Num	CLEC Denom	CLEC Result	PID Exc	Data Exc	Qwest Num	Qwest Denom	Qwest Result	Qwest Std De	Mod Z Scr	Parity Scr	Diff Signif?
Feb-02	42	42	100.00%	0	0	22	22	100.00%	N/A	N/A	N/A	
Mar-02	41	42	97.62%	0	0	10	12	83.33%	37.27%	-1.17	-1.71	No
Apr-02	36	40	90.00%	0	0	14	15	93.33%	24.94%	0.23	-0.86	No
May-02	40	40	100.00%	0	0	28	29	96.55%	18.25%	-0.77	-1.47	No
Jun-02	41	41	100.00%	0	0	36	36	100.00%	N/A	N/A	N/A	
Jul-02	30	33	90.91%	0	0	25	26	96.15%	19.23%	0.68	-0.59	No
Aug-02	51	52	98.08%	0	0	25	25	100.00%	N/A	N/A	-0.78	No
Sep-02	61	61	100.00%	0	0	35	35	100.00%	N/A	N/A	N/A	
Oct-02	48	48	100.00%	0	0	45	45	100.00%	N/A	N/A	N/A	
Nov-02	57	57	100.00%	0	0	33	33	100.00%	N/A	N/A	N/A	
Dec-02	46	47	97.87%	0	0	22	22	100.00%	N/A	N/A	-0.78	No
Jan-03												

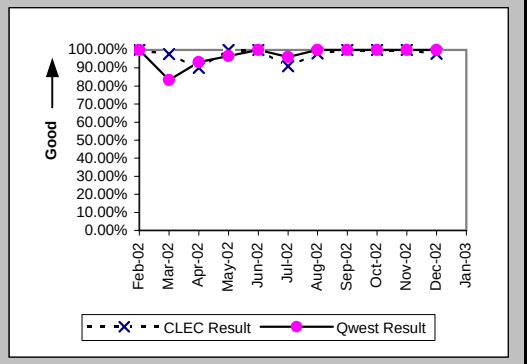

Interval for Pending Orders Delayed Past Due Date (Average Days) (OP-15A) (Diagnostic)

Date	CLEC Num	CLEC Denom	CLEC Result	PID Exc	Data Exc	Qwest Num	Qwest Denom	Qwest Result	Qwest Std De	Mod Z Scr	Parity Scr	Diff Signif?
Feb-02	79	1	79.00	0	0							
Mar-02	24	2	12.00	0	0							
Apr-02	68	2	34.00	0	0							
May-02	61	3	20.33	0	0							
Jun-02	77	1	77.00	0	0							
Jul-02	132	3	44.00	0	0							
Aug-02	198	3	66.00	0	0							
Sep-02	272	7	38.86	0	0							
Oct-02	433	7	61.86	0	0							
Nov-02	595	9	66.11	0	0							
Dec-02	389	7	55.57	0	0							
Jan-03	90	1	90.00	0	0							

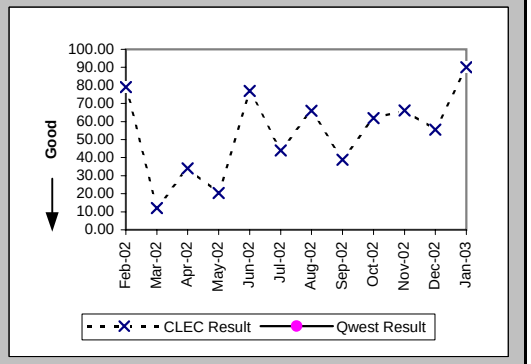

Checklist #1 - Local Interconnection - LIS Installation

Count of Pending Orders Delayed for Facilities Reasons LIS Trunk (OP-15B) (Diagnostic)

Date	CLEC Order Count
Feb-02	0
Mar-02	0
Apr-02	0
May-02	0
Jun-02	0
Jul-02	0
Aug-02	3
Sep-02	7
Oct-02	7
Nov-02	7
Dec-02	6
Jan-03	1

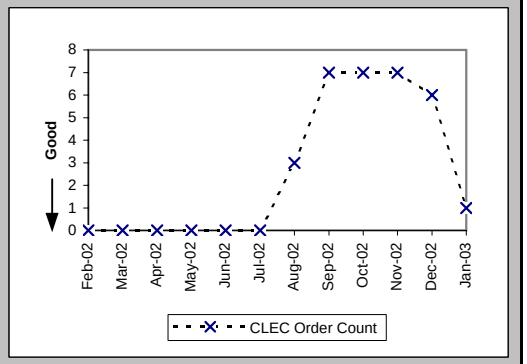

Checklist #1 - Local Interconnection - LIS Repair

All Troubles Cleared within 4 hours (Percent) (MR-5A) (Parity)-- Interval Zone One

Date	CLEC Num	CLEC Denom	CLEC Result	PID Exc	Data Exc	Qwest Num	Qwest Denom	Qwest Result	Qwest Std De	Mod Z Scr	Parity Scr	Diff Signif?
Feb-02	19	19	100.00%	3	0	3	4	75.00%	43.30%	-1.05	-1.64	No
Mar-02	8	10	80.00%	7	0	3	3	100.00%	N/A	N/A	-0.65	No
Apr-02	11	11	100.00%	1	0	8	9	88.89%	31.43%	-0.79	-1.48	No
May-02	13	14	92.86%	2	0	6	6	100.00%	N/A	N/A	-0.81	No
Jun-02	2	2	100.00%	7	0	2	2	100.00%	N/A	N/A	N/A	
Jul-02	8	9	88.89%	1	0	6	6	100.00%	N/A	N/A	-0.7	No
Aug-02	7	7	100.00%	2	0	2	3	66.67%	47.14%	-1.02	-1.62	No
Sep-02	13	13	100.00%	4	0	4	5	80.00%	40.00%	-0.95	-1.58	No
Oct-02	2	3	66.67%	0	0	4	5	80.00%	40.00%	0.23	-0.86	No
Nov-02	7	8	87.50%	6	0	1	1	100.00%	N/A	N/A	-1.06	No
Dec-02	4	4	100.00%	3	0	3	3	100.00%	N/A	N/A	N/A	
Jan-03	1	1	100.00%	3	0	4	4	100.00%	N/A	N/A	N/A	

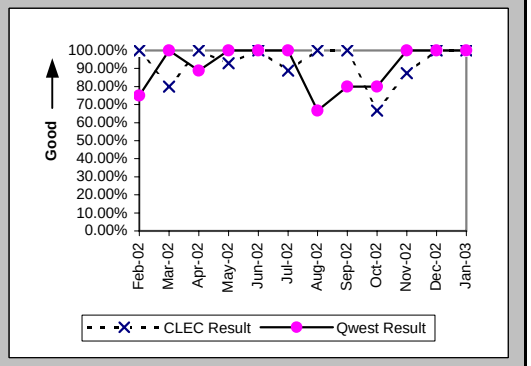

Mean Time to Restore (Hours:Minutes) (MR-6D) (Parity)-- Interval Zone One

Date	CLEC Num	CLEC Denom	CLEC Result	PID Exc	Data Exc	Qwest Num	Qwest Denom	Qwest Result	Qwest Std De	Mod Z Scr	Parity Scr	Diff Signif?
Feb-02	22:53	19	1:12	3	0	8:42	4	2:10	2:03	-0.86	-1.52	No
Mar-02	88:04	10	8:48	7	0	4:38	3	1:33	0:33	1.05	-0.36	No
Apr-02	9:35	11	0:52	1	0	24:07	9	2:41	4:23	-0.92	-1.56	No
May-02	29:04	14	2:05	2	0	5:59	6	1:00	0:47	1.21	-0.26	No
Jun-02	2:25	2	1:13	7	0	0:17	2	0:09	0:02	1.07	-0.35	No
Jul-02	22:56	9	2:33	1	0	5:28	6	0:55	0:31	1.98	0.2	Yes
Aug-02	9:06	7	1:18	2	0	17:48	3	5:56	8:21	-0.8	-1.49	No
Sep-02	21:58	13	1:41	4	0	9:42	5	1:56	2:18	-0.21	-1.13	No
Oct-02	20:18	3	6:46	0	0	8:42	5	1:44	2:04	0.89	-0.46	No
Nov-02	12:25	8	1:33	6	0	0:32	1	0:32				
Dec-02	4:00	4	1:00	3	0	2:33	3	0:51	0:11	1.03	-0.38	No
Jan-03	0:27	1	0:27	3	0	5:09	4	1:17	0:45	-1	-1.61	No

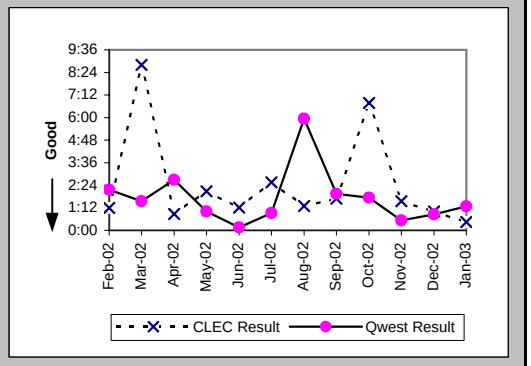

Repair Repeat Report Rate (Percent) (MR-7D) (Parity)-- Interval Zone One

Date	CLEC Num	CLEC Denom	CLEC Result	PID Exc	Data Exc	Qwest Num	Qwest Denom	Qwest Result	Qwest Std De	Mod Z Scr	Parity Scr	Diff Signif?
Feb-02	6	19	31.58%	3	0	0	4	0.00%	N/A	N/A	-0.26	No
Mar-02	4	10	40.00%	7	0	1	3	33.33%	47.14%	0.03	-0.98	No
Apr-02	2	11	18.18%	1	0	4	9	44.44%	49.69%	-1.18	-1.71	No
May-02	3	14	21.43%	2	0	1	6	16.67%	37.27%	0.05	-0.97	No
Jun-02	0	2	0.00%	7	0	0	2	0.00%	N/A	N/A	N/A	
Jul-02	1	9	11.11%	1	0	2	6	33.33%	47.14%	-0.89	-1.54	No
Aug-02	1	7	14.29%	2	0	1	3	33.33%	47.14%	-0.59	-1.36	No
Sep-02	3	13	23.08%	4	0	2	5	40.00%	48.99%	-0.66	-1.4	No
Oct-02	0	3	0.00%	0	0	2	5	40.00%	48.99%	-1.12	-1.68	No
Nov-02	1	8	12.50%	6	0	0	1	0.00%	N/A	N/A	-1.06	No
Dec-02	0	4	0.00%	3	0	1	3	33.33%	47.14%	-0.93	-1.56	No
Jan-03	0	1	0.00%	3	0	0	4	0.00%	N/A	N/A	N/A	

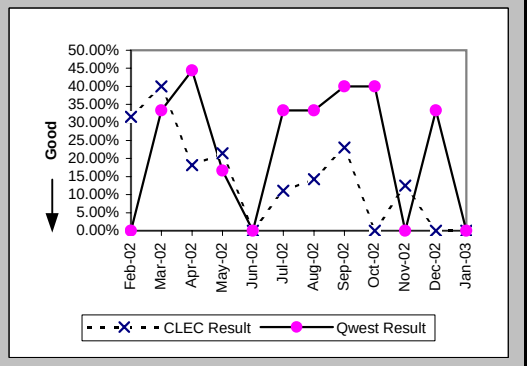

Checklist #1 - Local Interconnection - LIS Repair

Repair Repeat Report Rate (Percent) (MR-7D*) (Parity)-- Interval Zone One

Date	CLEC Num	CLEC Denom	CLEC Result	PID Exc	Data Exc	Qwest Num	Qwest Denom	Qwest Result	Qwest Std De	Mod Z Scr	Parity Scr	Diff Signif?
Feb-02	4	15	26.67%	3	0	0	4	0.00%	N/A	N/A	-0.38	No
Mar-02	3	7	42.86%	7	0	0	2	0.00%	N/A	N/A	-0.47	No
Apr-02	2	7	28.57%	1	0	3	7	42.86%	49.49%	-0.54	-1.33	No
May-02	1	7	14.29%	2	0	0	4	0.00%	N/A	N/A	-0.75	No
Jun-02	0	1	0.00%	7	0	0	2	0.00%	N/A	N/A	N/A	
Jul-02	1	6	16.67%	1	0	0	2	0.00%	N/A	N/A	-0.88	No
Aug-02	1	4	25.00%	2	0	0	2	0.00%	N/A	N/A	-0.79	No
Sep-02	2	9	22.22%	4	0	2	3	66.67%	47.14%	-1.41	-1.86	No
Oct-02	0	2	0.00%	0	0	1	3	33.33%	47.14%	-0.77	-1.47	No
Nov-02	1	5	20.00%	6	0							
Dec-02	0	4	0.00%	3	0	0	2	0.00%	N/A	N/A	N/A	
Jan-03												

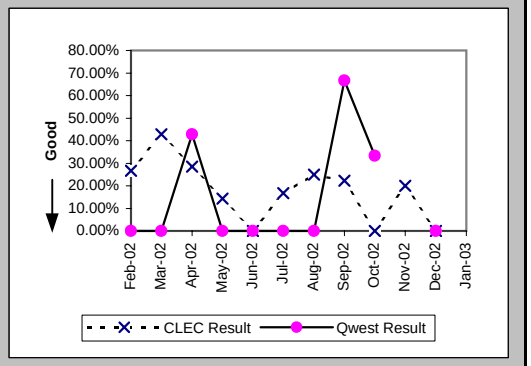

All Troubles Cleared within 4 hours (Percent) (MR-5B) (Parity)-- Interval Zone Two

Date	CLEC Num	CLEC Denom	CLEC Result	PID Exc	Data Exc	Qwest Num	Qwest Denom	Qwest Result	Qwest Std De	Mod Z Scr	Parity Scr	Diff Signif?
Feb-02	5	6	83.33%	1	0	2	2	100.00%	N/A	N/A	-0.88	No
Mar-02	2	3	66.67%	0	0	6	7	85.71%	34.99%	0.46	-0.72	No
Apr-02	4	4	100.00%	3	0	2	4	50.00%	50.00%	-1.41	-1.86	No
May-02	4	5	80.00%	4	0	5	5	100.00%	N/A	N/A	-0.63	No
Jun-02	3	3	100.00%	3	0	2	2	100.00%	N/A	N/A	N/A	
Jul-02	2	2	100.00%	4	0	7	9	77.78%	41.57%	-0.68	-1.42	No
Aug-02	4	4	100.00%	1	0	5	5	100.00%	N/A	N/A	N/A	
Sep-02	4	4	100.00%	1	0	6	6	100.00%	N/A	N/A	N/A	
Oct-02						3	3	100.00%	0.00%			
Nov-02	3	3	100.00%	1	0	1	2	50.00%	50.00%	-1.1	-1.67	No
Dec-02	5	5	100.00%	4	0							
Jan-03	3	3	100.00%	3	0	1	1	100.00%	N/A	N/A	N/A	

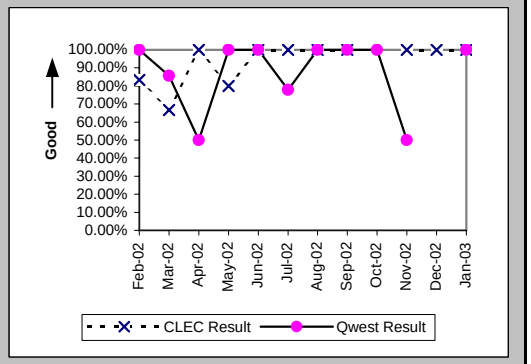

Mean Time to Restore (Hours:Minutes) (MR-6E) (Parity)-- Interval Zone Two

Date	CLEC Num	CLEC Denom	CLEC Result	PID Exc	Data Exc	Qwest Num	Qwest Denom	Qwest Result	Qwest Std De	Mod Z Scr	Parity Scr	Diff Signif?
Feb-02	25:50	6	4:18	1	0	0:54	2	0:27	0:01	3.72	1.26	Yes
Mar-02	14:11	3	4:44	0	0	9:00	7	1:17	1:42	1.28	-0.22	No
Apr-02	8:51	4	2:13	3	0	12:25	4	3:06	2:34	-0.49	-1.3	No
May-02	10:33	5	2:07	4	0	5:22	5	1:04	0:52	0.88	-0.47	No
Jun-02	4:05	3	1:22	3	0	2:40	2	1:20	1:36	0.05	-0.97	No
Jul-02	3:56	2	1:58	4	0	53:17	9	5:55	10:26	-0.48	-1.29	No
Aug-02	9:05	4	2:16	1	0	2:48	5	0:34	0:32	1.79	0.09	Yes
Sep-02	6:44	4	1:41	1	0	8:07	6	1:21	1:19	0.22	-0.86	No
Oct-02						2:14	3	0:45	0:29			
Nov-02	5:35	3	1:52	1	0	10:48	2	5:24	2:26	-1.6	-1.97	No
Dec-02	6:52	5	1:22	4	0							
Jan-03	4:32	3	1:31	3	0	1:13	1	1:13				

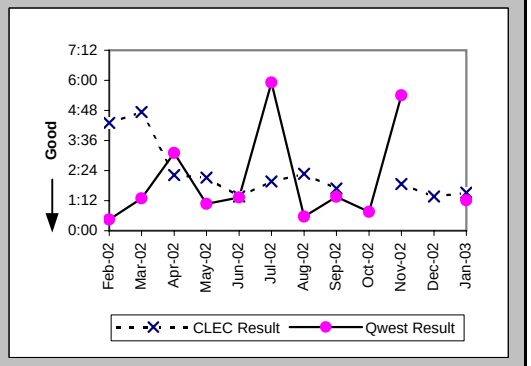

Checklist #1 - Local Interconnection - LIS Repair

Repair Repeat Report Rate (Percent) (MR-7E) (Parity)-- Interval Zone Two

Date	CLEC Num	CLEC Denom	CLEC Result	PID Exc	Data Exc	Qwest Num	Qwest Denom	Qwest Result	Qwest Std De	Mod Z Scr	Parity Scr	Diff Signif?
Feb-02	1	6	16.67%	1	0	1	2	50.00%	50.00%	-0.82	-1.5	No
Mar-02	2	3	66.67%	0	0	0	7	0.00%	N/A	N/A	0.17	Yes
Apr-02	0	4	0.00%	3	0	0	4	0.00%	N/A	N/A	N/A	
May-02	1	5	20.00%	4	0	0	5	0.00%	N/A	N/A	-0.63	No
Jun-02	0	3	0.00%	3	0	0	2	0.00%	N/A	N/A	N/A	
Jul-02	0	2	0.00%	4	0	3	9	33.33%	47.14%	-0.9	-1.55	No
Aug-02	3	4	75.00%	1	0	2	5	40.00%	48.99%	0.85	-0.48	No
Sep-02	1	4	25.00%	1	0	1	6	16.67%	37.27%	0.17	-0.9	No
Oct-02						1	3	33.33%	47.14%			
Nov-02	0	3	0.00%	1	0	0	2	0.00%	N/A	N/A	N/A	
Dec-02	0	5	0.00%	4	0							
Jan-03	1	3	33.33%	3	0	0	1	0.00%	N/A	N/A	-0.9	No

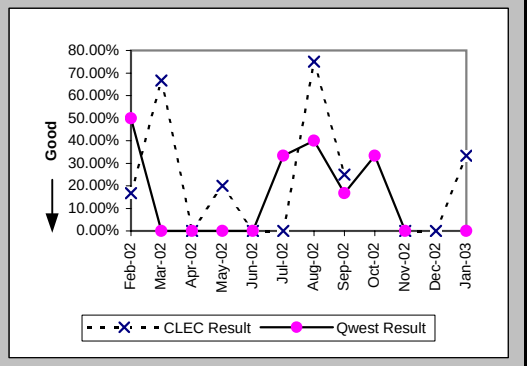

Repair Repeat Report Rate (Percent) (MR-7E*) (Parity)-- Interval Zone Two

Date	CLEC Num	CLEC Denom	CLEC Result	PID Exc	Data Exc	Qwest Num	Qwest Denom	Qwest Result	Qwest Std De	Mod Z Scr	Parity Scr	Diff Signif?
Feb-02	1	5	20.00%	1	0	1	2	50.00%	50.00%	-0.72	-1.44	No
Mar-02	2	2	100.00%	0	0	0	4	0.00%	N/A	N/A	0.23	Yes
Apr-02	0	4	0.00%	3	0	0	3	0.00%	N/A	N/A	N/A	
May-02	0	3	0.00%	4	0	0	3	0.00%	N/A	N/A	N/A	
Jun-02	0	3	0.00%	3	0	0	2	0.00%	N/A	N/A	N/A	
Jul-02	0	2	0.00%	4	0	2	7	28.57%	45.18%	-0.79	-1.48	No
Aug-02	2	3	66.67%	1	0	2	4	50.00%	50.00%	0.21	-0.87	No
Sep-02	1	4	25.00%	1	0	0	4	0.00%	N/A	N/A	-0.63	No
Oct-02						1	3	33.33%	47.14%			
Nov-02	0	1	0.00%	1	0	0	2	0.00%	N/A	N/A	N/A	
Dec-02	0	4	0.00%	4	0							
Jan-03												

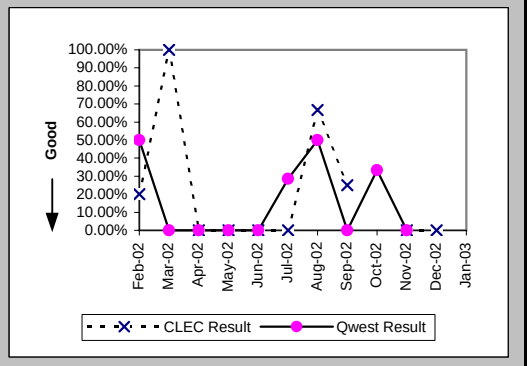

Trouble Rate (Percent) (MR-8) (Parity)-- Interval Zone One and Two

Date	CLEC Num	CLEC Denom	CLEC Result	PID Exc	Data Exc	Qwest Num	Qwest Denom	Qwest Result	Qwest Std De	Mod Z Scr	Parity Scr	Diff Signif?
Feb-02	25	78289	0.03%	4	0	6	82262	0.01%	0.85%	5.78	2.51	Yes
Mar-02	13	81078	0.02%	7	0	10	82776	0.01%	1.10%	0.73	-0.56	No
Apr-02	15	85086	0.02%	4	0	13	82960	0.02%	1.25%	0.32	-0.8	No
May-02	19	88060	0.02%	6	0	11	81875	0.01%	1.16%	1.45	-0.12	No
Jun-02	5	91916	0.01%	10	0	4	81281	0.00%	0.70%	0.15	-0.91	No
Jul-02	11	92260	0.01%	5	0	15	80154	0.02%	1.37%	-1.03	-1.63	No
Aug-02	11	94398	0.01%	3	0	8	80560	0.01%	1.00%	0.36	-0.78	No
Sep-02	17	95992	0.02%	5	0	11	81283	0.01%	1.16%	0.75	-0.54	No
Oct-02	3	94214	0.00%	0	0	8	81807	0.01%	0.99%	-1.4	-1.85	No
Nov-02	11	96806	0.01%	7	0	3	81965	0.00%	0.61%	2.68	0.63	Yes
Dec-02	9	97746	0.01%	7	0	3	81319	0.00%	0.61%	1.91	0.16	Yes
Jan-03	4	101346	0.00%	6	0	5	81769	0.01%	0.78%	-0.59	-1.36	No

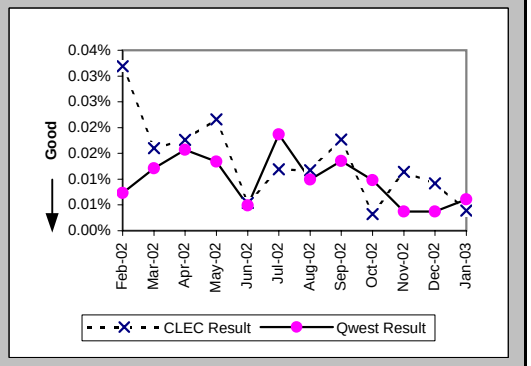

Checklist #1 - Local Interconnection - LIS Repair

Trouble Rate (Percent) (MR-8*) (Parity)-- Interval Zone One and Two

Date	CLEC Num	CLEC Denom	CLEC Result	PID Exc	Data Exc	Qwest Num	Qwest Denom	Qwest Result	Qwest Std De	Mod Z Scr	Parity Scr	Diff Signif?
Feb-02	20	78289	0.03%	4	0	6	82262	0.01%	0.85%	4.28	1.6	Yes
Mar-02	9	81078	0.01%	7	0	6	82776	0.01%	0.85%	0.92	-0.44	No
Apr-02	11	85086	0.01%	4	0	10	82960	0.01%	1.10%	0.16	-0.9	No
May-02	10	88060	0.01%	6	0	7	81875	0.01%	0.92%	0.63	-0.62	No
Jun-02	4	91916	0.00%	10	0	4	81281	0.00%	0.70%	-0.17	-1.1	No
Jul-02	8	92260	0.01%	5	0	9	80154	0.01%	1.06%	-0.5	-1.3	No
Aug-02	7	94398	0.01%	3	0	6	80560	0.01%	0.86%	-0.01	-1	No
Sep-02	13	95992	0.01%	5	0	7	81283	0.01%	0.93%	1.11	-0.32	No
Oct-02	2	94214	0.00%	0	0	6	81807	0.01%	0.86%	-1.27	-1.77	No
Nov-02	6	96806	0.01%	7	0	2	81965	0.00%	0.49%	1.6	-0.03	No
Dec-02	8	97746	0.01%	7	0	2	81319	0.00%	0.50%	2.43	0.48	Yes
Jan-03												

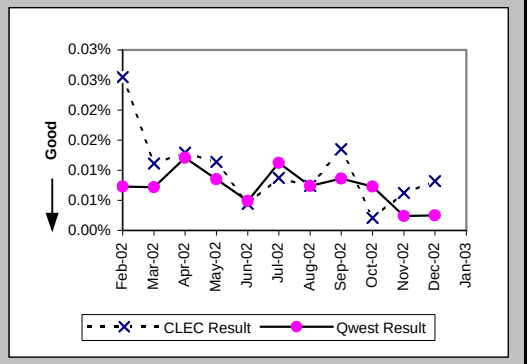

Customer and Non-Qwest Related Trouble Reports (Percent) (MR-10) (Diagnostic)-- Interval Zone One and Two

Date	CLEC Num	CLEC Denom	CLEC Result	PID Exc	Data Exc	Qwest Num	Qwest Denom	Qwest Result	Qwest Std De	Mod Z Scr	Parity Scr	Diff Signif?
Feb-02	4	29	13.79%	0	0	12	18	66.67%	47.14%	-3.74	-3.27	No
Mar-02	7	20	35.00%	0	0	2	12	16.67%	37.27%	1.05	-0.36	No
Apr-02	4	19	21.05%	0	0	7	20	35.00%	47.70%	-0.91	-1.55	No
May-02	6	25	24.00%	0	0	1	12	8.33%	27.64%	1.06	-0.35	No
Jun-02	10	15	66.67%	0	0	3	7	42.86%	49.49%	0.96	-0.41	No
Jul-02	5	16	31.25%	0	0	6	21	28.57%	45.18%	0.13	-0.92	No
Aug-02	3	14	21.43%	0	0	2	10	20.00%	40.00%	-0.04	-1.02	No
Sep-02	5	22	22.73%	0	0	5	16	31.25%	46.35%	-0.56	-1.34	No
Oct-02	0	3	0.00%	0	0	2	10	20.00%	40.00%	-0.76	-1.46	No
Nov-02	7	18	38.89%	0	0	4	7	57.14%	49.49%	-0.83	-1.5	No
Dec-02	7	16	43.75%	0	0	5	8	62.50%	48.41%	-0.89	-1.54	No
Jan-03	6	10	60.00%	0	0	5	10	50.00%	50.00%	0.22	-0.86	No

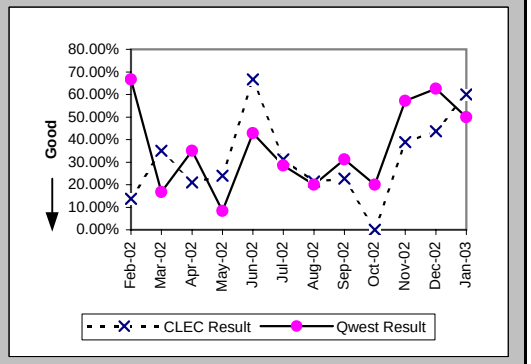

Checklist #1 - Collocation

Scheduled Interval 90 Calender Days or Less (Average Days) (CP-1A) (Benchmark)

Date	CLEC Num	CLEC Denom	CLEC Result	PID Exc	Data Exc	CLEC Std Dev
Feb-02	56	1	56.00			
Mar-02	66	1	66.00			
Apr-02						
May-02	64	1	64.00			
Jun-02	84	1	84.00			
Jul-02						
Aug-02						
Sep-02	63	1	63.00			
Oct-02						
Nov-02	80	1	80.00	0	0	
Dec-02	76	1	76.00	0	0	
Jan-03						

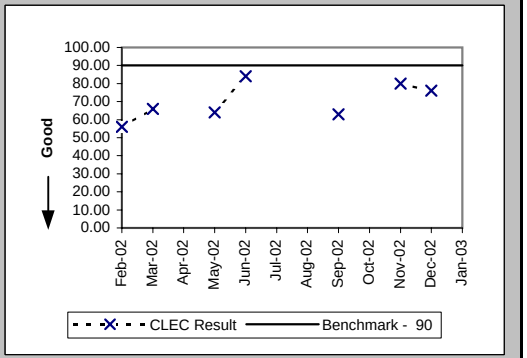

Scheduled Interval 91 to 120 Calendar Days (Average Days) (CP-1B) (Benchmark)

Date	CLEC Num	CLEC Denom	CLEC Result	PID Exc	Data Exc	CLEC Std Dev
Feb-02						
Mar-02						
Apr-02	75	1	75.00			
May-02						
Jun-02	63	1	63.00			
Jul-02	105	1	105.00			
Aug-02						
Sep-02						
Oct-02						
Nov-02	188	2	94.00	0	0	5.66
Dec-02	29	1	29.00	0	0	
Jan-03	298	3	99.33	0	0	9.29

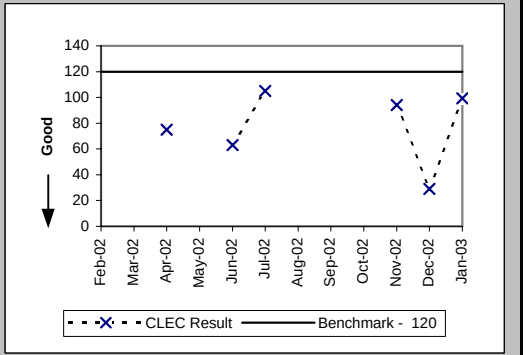

Scheduled Interval 121 to 150 Calendar Days (Average Days) (CP-1C) (Benchmark)

Date	CLEC Num	CLEC Denom	CLEC Result	PID Exc	Data Exc	CLEC Std Dev
Feb-02	117	1	117.00			
Mar-02						
Apr-02	284	3	94.67			
May-02						
Jun-02	109	1	109.00			
Jul-02	130	1	130.00			
Aug-02	186	2	93.00			
Sep-02	272	2	136.00			
Oct-02						
Nov-02	62	1	62.00	0	0	
Dec-02	266	2	133.00	0	0	0.00
Jan-03	341	3	113.67	0	0	4.73

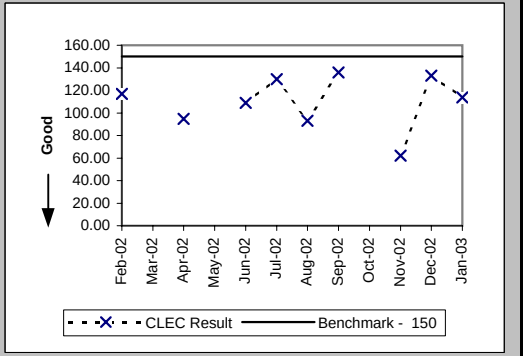

Checklist #1 - Collocation

Non-Forcasted & Late Forecasted Collocations (Percent) (CP-2B) (Benchmark)

Date	CLEC Num	CLEC Denom	CLEC Result	PID Exc	Data Exc	CLEC Std Dev
Feb-02	1	1	100.00%			
Mar-02	1	1	100.00%			
Apr-02	1	1	100.00%			
May-02	1	1	100.00%			
Jun-02	2	2	100.00%			
Jul-02	1	1	100.00%			
Aug-02						
Sep-02	1	1	100.00%			
Oct-02						
Nov-02	3	3	100.00%	0	0	0.00%
Dec-02	2	2	100.00%	0	0	0.00%
Jan-03	3	3	100.00%	0	0	0.00%

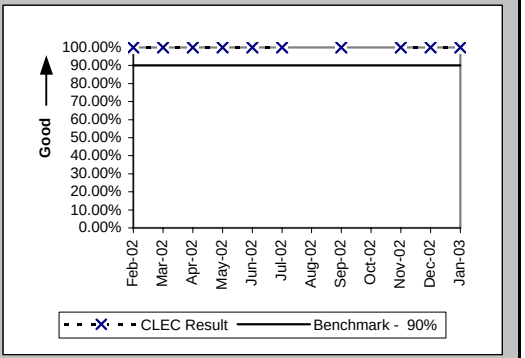

Collocations with Intervals Longer than 120 Days (Percent) (CP-2C) (Benchmark)

Date	CLEC Num	CLEC Denom	CLEC Result	PID Exc	Data Exc	CLEC Std Dev
Feb-02	2	2	100.00%			
Mar-02						
Apr-02	6	6	100.00%			
May-02	1	1	100.00%			
Jun-02	7	7	100.00%			
Jul-02	1	1	100.00%			
Aug-02	3	3	100.00%			
Sep-02	2	2	100.00%			
Oct-02	1	1	100.00%	0	0	0.00%
Nov-02	2	2	100.00%	0	0	0.00%
Dec-02	2	2	100.00%	0	0	0.00%
Jan-03	3	3	100.00%	0	0	0.00%

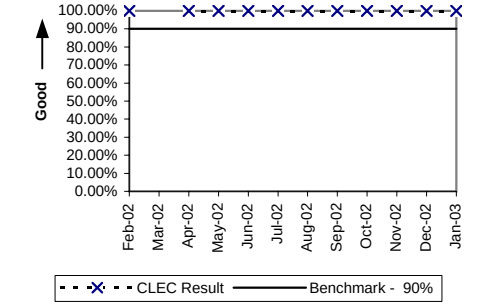

Collocation Feasibility Study Interval (Average Days) (CP-3) (Benchmark)

Date	CLEC Num	CLEC Denom	CLEC Result	PID Exc	Data Exc	CLEC Std Dev
Feb-02	30	3	10.00			
Mar-02	77	8	9.62			
Apr-02	29	3	9.67			
May-02	38	4	9.50			
Jun-02	26	4	6.50			
Jul-02	14	4	3.50			
Aug-02	11	3	3.67			
Sep-02	15	2	7.50			
Oct-02	41	6	6.83	0	0	0.98
Nov-02	22	4	5.50	0	0	1.29
Dec-02	14	2	7.00	0	0	0.00
Jan-03	13	2	6.50	0	0	0.71

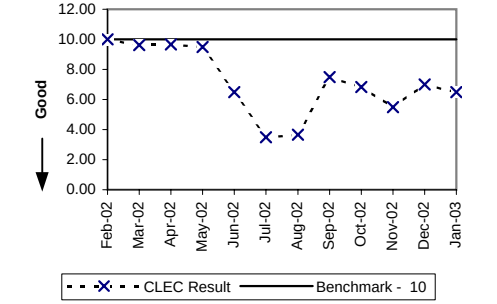

Checklist #1 - Collocation

Collocation Feasibility Study Commitments Met (Percent) (CP-4) (Benchmark)

Date	CLEC Num	CLEC Denom	CLEC Result	PID Exc	Data Exc	CLEC Std Dev
Feb-02	4	4	100.00%			
Mar-02	9	9	100.00%			
Apr-02	4	4	100.00%			
May-02	6	6	100.00%			
Jun-02	4	4	100.00%			
Jul-02	4	4	100.00%			
Aug-02	4	4	100.00%			
Sep-02	3	3	100.00%			
Oct-02	7	7	100.00%	0	0	0.00%
Nov-02	4	4	100.00%	0	0	0.00%
Dec-02	2	2	100.00%	0	0	0.00%
Jan-03	2	2	100.00%	0	0	0.00%

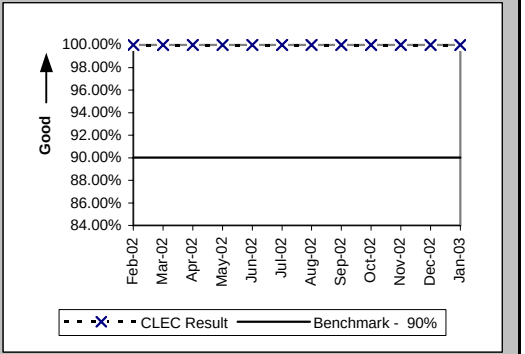

Checklist #1 - Trunk Blocking

Trunk Blockage to Qwest Tandem Offices (Percent) (NI-1A) (Benchmark)

Date	CLEC Num	CLEC Denom	CLEC Result	PID Exc	Data Exc	Qwest Num	Qwest Denom	Qwest Result	Qwest Std De	Mod Z Scr	Parity Scr	Diff Signif?
Feb-02	2.52	20256	0.01%	0	0	19.11	52559	0.04%	0.39%	-7.51	-5.56	No
Mar-02	2.28	22056	0.01%	0	0	14.15	50879	0.03%	0.30%	-7.3	-5.44	No
Apr-02	2.22	21936	0.01%	0	0	6.97	50807	0.01%	0.11%	-4.04	-3.46	No
May-02	3.09	23352	0.01%	0	0	2.53	50879	0.01%	0.04%	26.66	15.21	No
Jun-02	0.2	24480	0.00%	0	0	0.06	47844	0.00%	0.00%	83.19	49.57	No
Jul-02	3.13	23736	0.01%	0	0	4.96	41629	0.01%	0.37%	0.43	-0.74	No
Aug-02	0.02	24072	0.00%	0	0	5.13	39661	0.01%	0.49%	-3.24	-2.97	No
Sep-02	0.1	26496	0.00%	0	0	0.37	38581	0.00%	0.02%	-3.94	-3.39	No
Oct-02	0.98	25968	0.00%	0	0	14.19	36264	0.04%	0.27%	-16.13	-10.81	No
Nov-02	0.8	25416	0.00%	0	0	1.19	36408	0.00%	0.07%	-0.19	-1.11	No
Dec-02	0.01	26208	0.00%	0	0	1.25	36432	0.00%	0.08%	-5.44	-4.3	No
Jan-03	0.08	28896	0.00%	0	0	0.63	36312	0.00%	0.04%	-4.78	-3.91	No

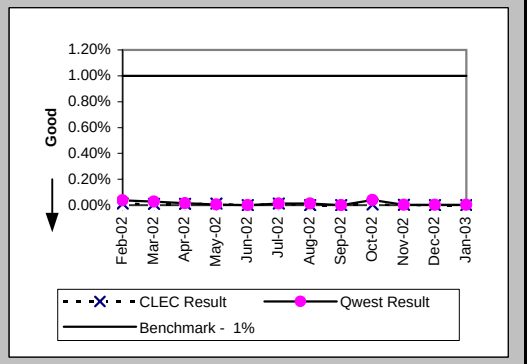

Trunk Blockage to Qwest End Offices (Percent) (NI-1B) (Benchmark)

Date	CLEC Num	CLEC Denom	CLEC Result	PID Exc	Data Exc	Qwest Num	Qwest Denom	Qwest Result	Qwest Std De	Mod Z Scr	Parity Scr	Diff Signif?
Feb-02	0	4560	0.00%	0	0	0.33	10199	0.00%	0.03%	-6.17	-4.75	No
Mar-02	0	7128	0.00%	0	0	9.62	10247	0.09%	0.44%	-13.84	-9.42	No
Apr-02	0.45	5904	0.01%	0	0	0.09	10103	0.00%	0.02%	22.18	12.49	No
May-02	0.15	7416	0.00%	0	0	0.05	10103	0.00%	0.01%	10.64	5.47	No
Jun-02	0	7416	0.00%	0	0	0.52	10080	0.01%	0.09%	-3.83	-3.33	No
Jul-02	1.9	7944	0.02%	0	0	9.91	7971	0.12%	0.57%	-11.1	-7.75	No
Aug-02	1.77	8304	0.02%	0	0	0.3	7395	0.00%	0.04%	26.14	14.89	No
Sep-02	0	8616	0.00%	0	0	0.01	7395	0.00%	0.00%	-8.1	-5.93	No
Oct-02	8.4	8304	0.10%	0	0	0	7107	0.00%	0.00%			No
Nov-02	0.01	8376	0.00%	0	0	0	7107	0.00%	0.00%			No
Dec-02	0.1	8304	0.00%	0	0	0	7131	0.00%	0.00%			No
Jan-03	1.8	8304	0.02%	0	0	0	7059	0.00%	0.00%			No

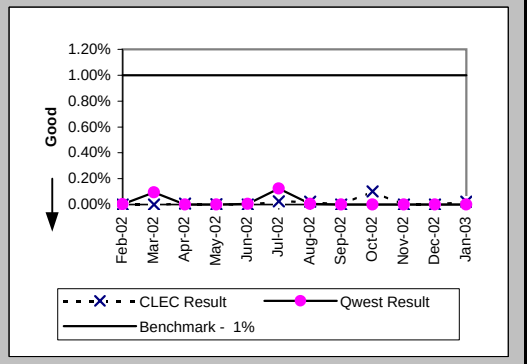

Checklist #1 - Trunk Blocking

Trunk Blockage to Qwest Tandem Offices (Percent) (NI-1C) (Diagnostic)

Date	CLEC Num	CLEC Denom	CLEC Result	PID Exc	Data Exc	CLEC Std Dev
Feb-02	65.31	21144	0.31%	0	0	1.84%
Mar-02	86.53	22632	0.38%	0	0	2.63%
Apr-02	154.76	22800	0.68%	0	0	3.82%
May-02	52.92	23832	0.22%	0	0	2.29%
Jun-02	36.19	24744	0.15%	0	0	1.58%
Jul-02	19.37	24192	0.08%	0	0	0.60%
Aug-02	131.77	25824	0.51%	0	0	2.02%
Sep-02	27.86	26832	0.10%	0	0	1.21%
Oct-02	101.12	27120	0.37%	0	0	1.78%
Nov-02	362.54	27960	1.30%	0	0	5.05%
Dec-02	207.89	28176	0.74%	0	0	2.72%
Jan-03	16.87	29280	0.06%	0	0	0.54%

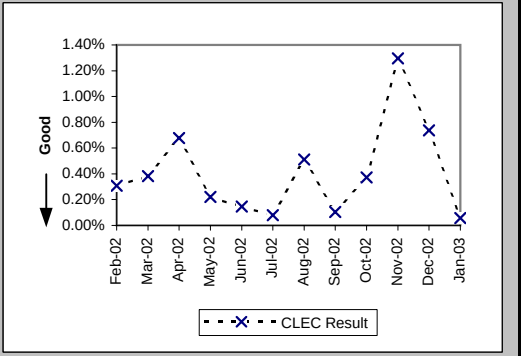

Trunk Blockage to Qwest End Offices (Percent) (NI-1D) (Diagnostic)

Date	CLEC Num	CLEC Denom	CLEC Result	PID Exc	Data Exc	CLEC Std Dev
Feb-02	107.12	7200	1.49%	0	0	1.96%
Mar-02	0	7128	0.00%	0	0	0.00%
Apr-02	346.25	7608	4.55%	0	0	10.87%
May-02	77.01	7896	0.98%	0	0	3.85%
Jun-02	68.51	8568	0.80%	0	0	2.54%
Jul-02	21.05	8616	0.24%	0	0	0.76%
Aug-02	16.25	8616	0.19%	0	0	0.87%
Sep-02	0	8616	0.00%	0	0	0.00%
Oct-02	29.4	8616	0.34%	0	0	1.26%
Nov-02	0.01	8376	0.00%	0	0	0.00%
Dec-02	0.1	8304	0.00%	0	0	0.01%
Jan-03	1.8	8304	0.02%	0	0	0.07%

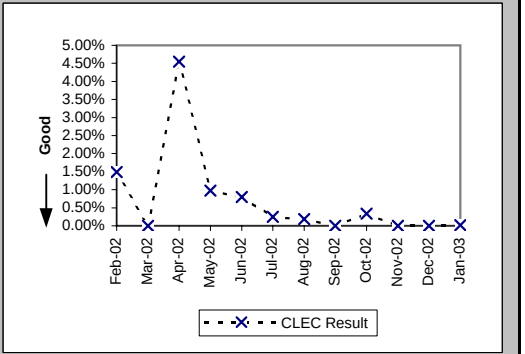

Checklist #2 - Gateway Availability

Gateway Availability - IMA-GUI (Percent) All (GA-1A) (Benchmark)

Date	Availability	PID Exc	Data Exc
Feb-02	99.65%		
Mar-02	100.00%		
Apr-02	99.98%		
May-02	99.96%		
Jun-02	99.93%		
Jul-02	100.00%		
Aug-02	98.75%		
Sep-02	100.00%		
Oct-02	99.33%		
Nov-02	99.44%		
Dec-02	99.67%		
Jan-03	96.69%		

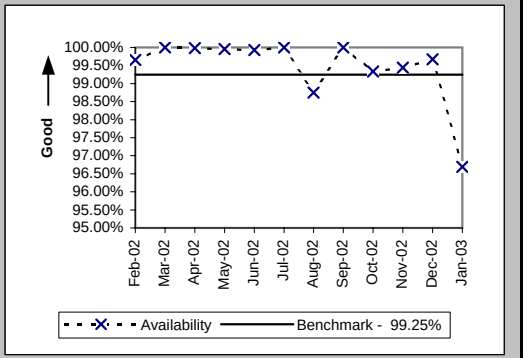

Gateway Availability - IMA-GUI (Percent) Fetch-n-Stuff (GA-1B) (Benchmark)

Date	Availability	PID Exc	Data Exc
Feb-02	100.00%		
Mar-02	100.00%		
Apr-02	100.00%		
May-02	100.00%		
Jun-02	100.00%		
Jul-02	100.00%		
Aug-02	100.00%		
Sep-02	100.00%		
Oct-02	100.00%		
Nov-02	100.00%		
Dec-02	100.00%		
Jan-03			

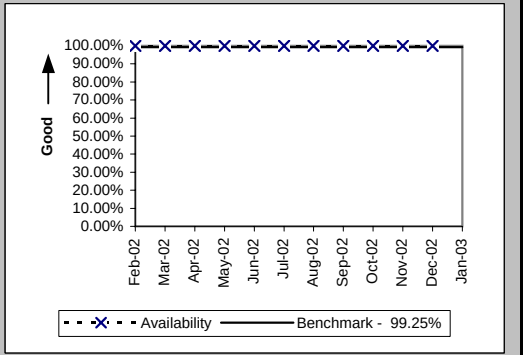

Gateway Availability - IMA-GUI (Percent) Data Arbiter (GA-1C) (Benchmark)

Date	Availability	PID Exc	Data Exc
Feb-02	100.00%		
Mar-02	100.00%		
Apr-02	99.97%		
May-02	100.00%		
Jun-02	100.00%		
Jul-02	100.00%		
Aug-02	99.96%		
Sep-02	100.00%		
Oct-02	100.00%		
Nov-02	100.00%		
Dec-02	100.00%		
Jan-03			

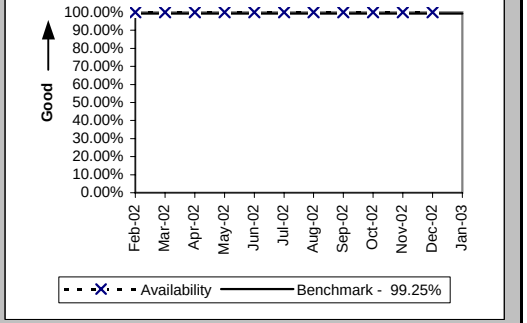

CLEC caused some IMA-bound internet traffic to get improperly rerouted to their routers instead of Qwest's, in August 2002 (GA-1A & GA-2).

Checklist #2 - Gateway Availability

Gateway Availability - IMA-GUI (Percent) SIA (GA-1D) (Benchmark)

Date	Availability	PID Exc	Data Exc
Feb-02			
Mar-02			
Apr-02			
May-02			
Jun-02	100.00%		
Jul-02	99.55%		
Aug-02	100.00%		
Sep-02	99.95%		
Oct-02	100.00%		
Nov-02	100.00%		
Dec-02	100.00%		
Jan-03	100.00%		

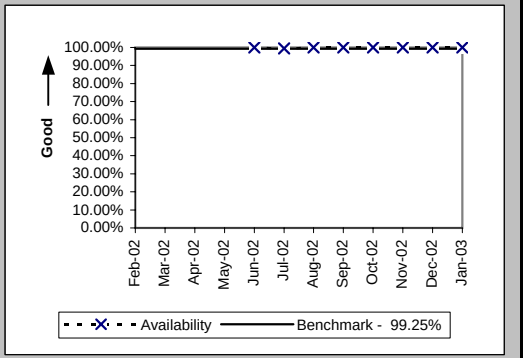

Gateway Availability - IMA-EDI (Percent) (GA-2) (Benchmark)

Date	Availability	PID Exc	Data Exc
Feb-02	99.65%		
Mar-02	100.00%		
Apr-02	99.98%		
May-02	99.96%		
Jun-02	99.93%		
Jul-02	100.00%		
Aug-02	98.26%		
Sep-02	99.80%		
Oct-02	99.56%		
Nov-02	99.39%		
Dec-02	99.69%		
Jan-03	96.69%		

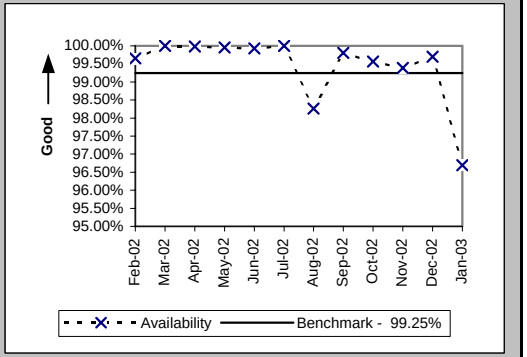

Gateway Availability - EB-TA (Percent) (GA-3) (Benchmark)

Date	Availability	PID Exc	Data Exc
Feb-02	100.00%		
Mar-02	99.79%		
Apr-02	99.79%		
May-02	100.00%		
Jun-02	100.00%		
Jul-02	99.54%		
Aug-02	99.31%		
Sep-02	99.94%		
Oct-02	100.00%		
Nov-02	100.00%		
Dec-02	100.00%		
Jan-03	99.86%		

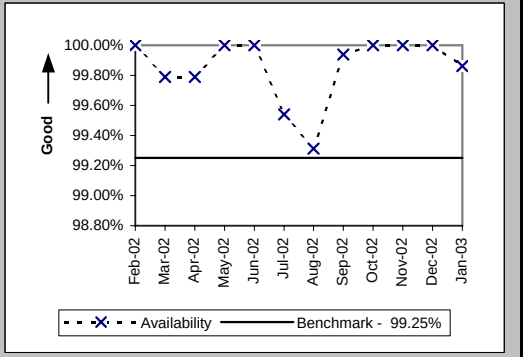

CLEC caused some IMA-bound internet traffic to get improperly rerouted to their routers instead of Qwest's, in August 2002 (GA-1A & GA-2).

Checklist #2 - Gateway Availability

System Availability - EXACT (Percent) (GA-4) (Benchmark)

Date	Availability	PID Exc	Data Exc
Feb-02	100.00%		
Mar-02	100.00%		
Apr-02	100.00%		
May-02	100.00%		
Jun-02	99.93%		
Jul-02	100.00%		
Aug-02	100.00%		
Sep-02	100.00%		
Oct-02	100.00%		
Nov-02	100.00%		
Dec-02	100.00%		
Jan-03	100.00%		

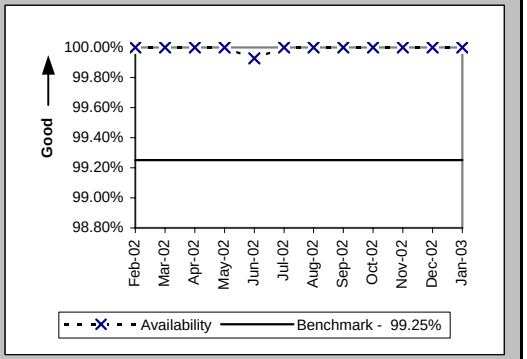

Gateway Availability - GUI - Repair (Percent) (GA-6) (Benchmark)

Date	Availability	PID Exc	Data Exc
Feb-02	100.00%		
Mar-02	99.77%		
Apr-02	99.57%		
May-02	100.00%		
Jun-02	100.00%		
Jul-02	99.50%		
Aug-02	99.92%		
Sep-02	100.00%		
Oct-02	100.00%		
Nov-02	100.00%		
Dec-02	100.00%		
Jan-03	97.82%		

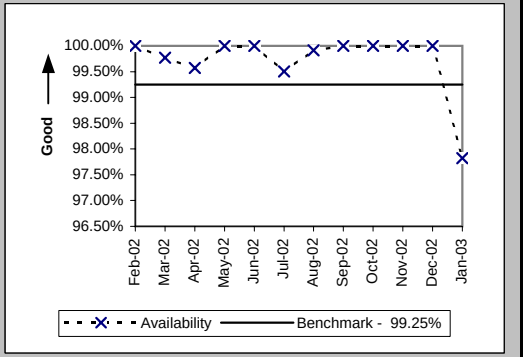

CLEC caused some IMA-bound internet traffic to get improperly rerouted to their routers instead of Qwest's, in August 2002 (GA-1A & GA-2).

Checklist #2 - Gateway Availability

Timely Outage Resolution following Software Releases (Percent) (GA-7) (Benchmark)

Date	Availability	PID Exc	Data Exc
Feb-02			
Mar-02			
Apr-02			
May-02			
Jun-02			
Jul-02			
Aug-02	100.00%		
Sep-02			
Oct-02			
Nov-02			
Dec-02			
Jan-03			

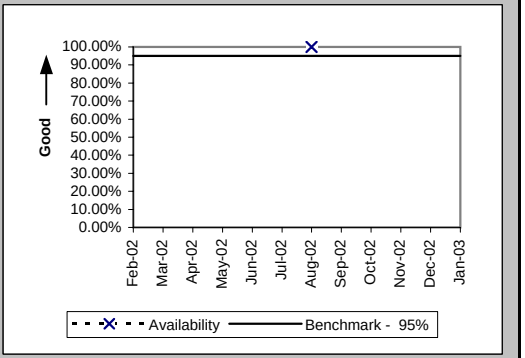

Checklist #2 - Preorder Response Times - IMA

Pre-Order Response Times (Appt. Scheduler) (Avg Sec) IMA Request (PO-1A-1(a)) (Diagnostic)

Date	CLEC Num	CLEC Denom	Response Time	PID Exc	Data Exc	Std Dev
Feb-02	1540.62	2853	0.54			0.11
Mar-02	1545.5	2810	0.55			0.11
Apr-02	1579.76	2821	0.56			0.24
May-02	1548.18	2867	0.54			0.12
Jun-02	1301.85	2367	0.55			0.24
Jul-02	1471.74	2582	0.57			0.22
Aug-02	1353	2460	0.55			0.20
Sep-02	1196.72	2137	0.56			0.12
Oct-02	1212	2020	0.60			0.23
Nov-02	909.48	2067	0.44			0.33
Dec-02	715.5	2385	0.30			0.28
Jan-03	794.92	2338	0.34			0.62

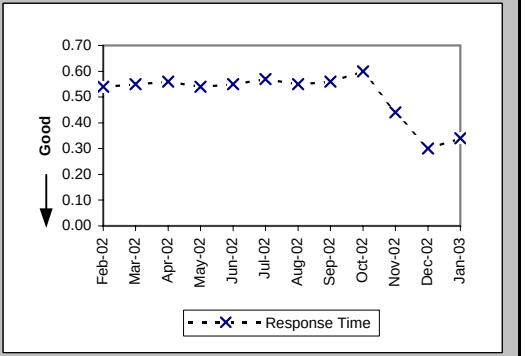

Pre-Order Response Times (Appt. Scheduler) (Avg Sec) IMA Response/Accept (PO-1A-1(b,c)) (Diagnostic)

Date	CLEC Num	CLEC Denom	Response Time	PID Exc	Data Exc	Std Dev
Feb-02	6133.95	2853	2.15			1.55
Mar-02	6182	2810	2.20			2.01
Apr-02	5472.74	2821	1.94			0.82
May-02	6794.79	2867	2.37			1.61
Jun-02	5775.48	2367	2.44			1.32
Jul-02	6713.2	2582	2.60			1.10
Aug-02	5510.4	2460	2.24			0.99
Sep-02	3782.49	2137	1.77			1.13
Oct-02	3393.6	2020	1.68			1.99
Nov-02	3038.49	2067	1.47			0.99
Dec-02	3410.55	2385	1.43			1.63
Jan-03	3623.9	2338	1.55			2.37

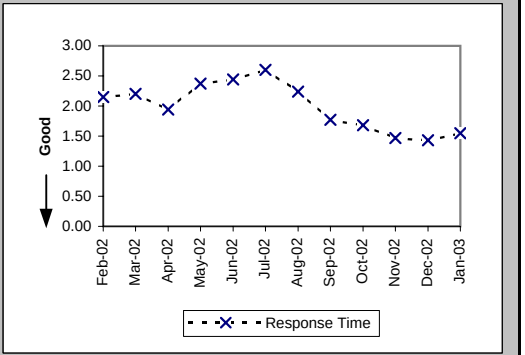

Pre-Order Response Times (Appt. Scheduler) (Avg Sec) IMA Aggregate (PO-1A-1 Total) (Benchmark)

Date	CLEC Num	CLEC Denom	Response Time	PID Exc	Data Exc	Std Dev
Feb-02	7674.57	2853	2.69			
Mar-02	7727.5	2810	2.75			
Apr-02	7052.5	2821	2.50			
May-02	8342.97	2867	2.91			
Jun-02	7077.33	2367	2.99			
Jul-02	8184.94	2582	3.17			
Aug-02	6863.4	2460	2.79			
Sep-02	4979.21	2137	2.33			
Oct-02	4605.6	2020	2.28			
Nov-02	3947.97	2067	1.91			
Dec-02	4126.05	2385	1.73			
Jan-03	4418.82	2338	1.89			

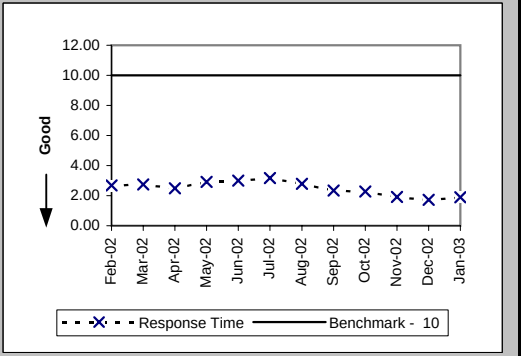

Checklist #2 - Preorder Response Times - IMA

Pre-Order Response Times (Service Availability) (Avg Sec) IMA Request (PO-1A-2(a)) (Diagnostic)

Date	CLEC Num	CLEC Denom	Response Time	PID Exc	Data Exc	Std Dev
Feb-02	1669.46	3379	0.49			0.06
Mar-02	1935.43	3943	0.49			0.07
Apr-02	1990.41	3982	0.50			0.15
May-02	1999.01	4049	0.49			0.08
Jun-02	1749.99	3453	0.51			0.24
Jul-02	1997.1	3845	0.52			0.25
Aug-02	1909.08	3738	0.51			0.29
Sep-02	1725.51	3447	0.50			0.09
Oct-02	2039.53	3887	0.52			0.26
Nov-02	1552.83	3762	0.41			1.08
Dec-02	1560.65	4271	0.37			0.90
Jan-03	1870.28	4265	0.44			1.51

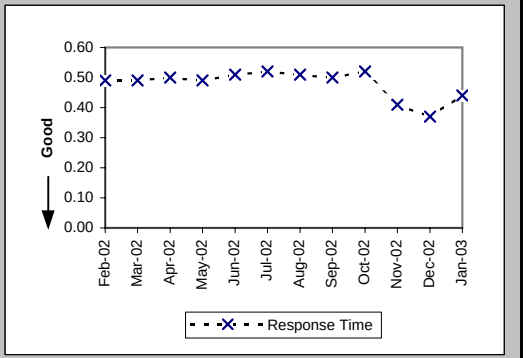

Pre-Order Response Times (Service Availability) (Avg Sec) IMA Response (PO-1A-2(b)) (Diagnostic)

Date	CLEC Num	CLEC Denom	Response Time	PID Exc	Data Exc	Std Dev
Feb-02	16088.53	3379	4.76			4.03
Mar-02	18980.72	3943	4.81			4.21
Apr-02	20816.61	3982	5.23			4.38
May-02	22850.47	4049	5.64			4.94
Jun-02	19538.29	3453	5.66			4.92
Jul-02	23506.83	3845	6.11			4.98
Aug-02	23827.31	3738	6.37			6.12
Sep-02	23268.3	3447	6.75			6.66
Oct-02	26711.35	3887	6.87			6.82
Nov-02	27276.78	3762	7.25			7.24
Dec-02	32005.77	4271	7.49			7.60
Jan-03	32867.53	4265	7.71			7.68

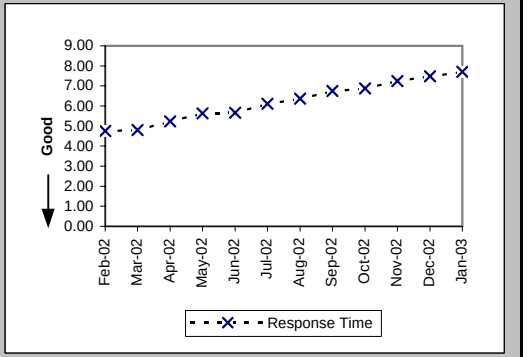

Pre-Order Response Times (Service Availability) (Avg Sec) IMA Aggregate (PO-1A-2 Total) (Benchmark)

Date	CLEC Num	CLEC Denom	Response Time	PID Exc	Data Exc	Std Dev
Feb-02	17757.99	3379	5.26			
Mar-02	20916.15	3943	5.30			
Apr-02	22807.02	3982	5.73			
May-02	24849.48	4049	6.14			
Jun-02	21288.28	3453	6.17			
Jul-02	25503.93	3845	6.63			
Aug-02	25736.39	3738	6.89			
Sep-02	24993.81	3447	7.25			
Oct-02	28750.88	3887	7.40			
Nov-02	28829.61	3762	7.66			
Dec-02	33566.42	4271	7.86			
Jan-03	34737.81	4265	8.14			

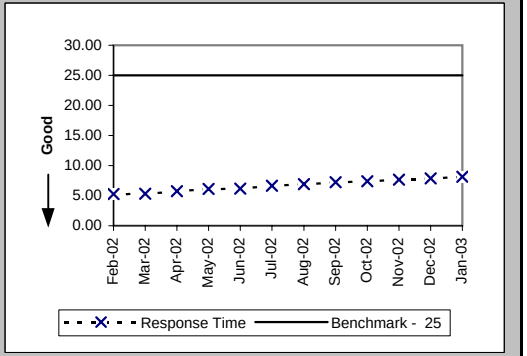

Checklist #2 - Preorder Response Times - IMA

Pre-Order Response Times (Facility Check) (Avg Sec) IMA Request (PO-1A-3(a)) (Diagnostic)

Date	CLEC Num	CLEC Denom	Response Time	PID Exc	Data Exc	Std Dev
Feb-02	408.87	649	0.63			0.07
Mar-02	502.6	718	0.70			0.07
Apr-02	516.88	728	0.71			0.15
May-02	516.6	738	0.70			0.07
Jun-02	437.5	625	0.70			0.07
Jul-02	504.72	701	0.72			0.19
Aug-02	483	690	0.70			0.14
Sep-02	400.4	572	0.70			0.07
Oct-02	481.74	651	0.74			0.15
Nov-02	399.85	727	0.55			1.23
Dec-02	351.37	857	0.41			1.01
Jan-03	497.61	873	0.57			1.96

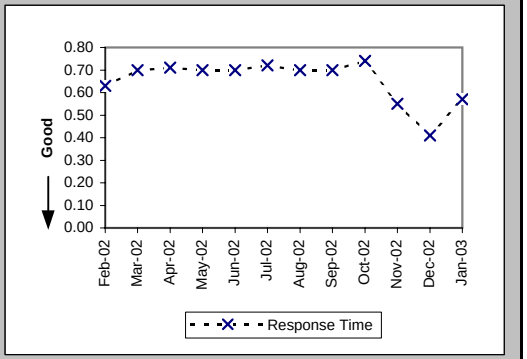

Pre-Order Response Times (Facility Check) (Avg Sec) IMA Response (PO-1A-3(b)) (Diagnostic)

Date	CLEC Num	CLEC Denom	Response Time	PID Exc	Data Exc	Std Dev
Feb-02	5905.9	649	9.10			3.16
Mar-02	6390.2	718	8.90			3.93
Apr-02	5722.08	728	7.86			3.71
May-02	5874.48	738	7.96			3.90
Jun-02	4631.25	625	7.41			3.74
Jul-02	5418.73	701	7.73			4.80
Aug-02	5264.7	690	7.63			3.60
Sep-02	4278.56	572	7.48			4.81
Oct-02	4661.16	651	7.16			3.85
Nov-02	5328.91	727	7.33			5.28
Dec-02	5904.73	857	6.89			3.87
Jan-03	6111	873	7.00			3.73

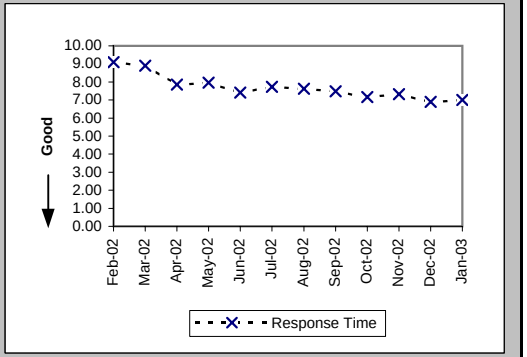

Pre-Order Response Times (Facility Check) (Avg Sec) IMA Aggregate (PO-1A-3 Total) (Benchmark)

Date	CLEC Num	CLEC Denom	Response Time	PID Exc	Data Exc	Std Dev
Feb-02	6314.77	649	9.73			
Mar-02	6892.8	718	9.60			
Apr-02	6238.96	728	8.57			
May-02	6391.08	738	8.66			
Jun-02	5068.75	625	8.11			
Jul-02	5923.45	701	8.45			
Aug-02	5747.7	690	8.33			
Sep-02	4678.96	572	8.18			
Oct-02	5142.9	651	7.90			
Nov-02	5728.76	727	7.88			
Dec-02	6256.1	857	7.30			
Jan-03	6608.61	873	7.57			

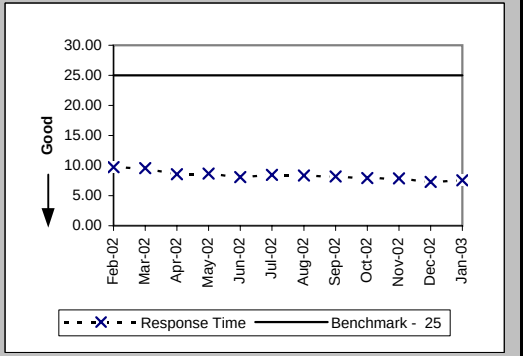

Checklist #2 - Preorder Response Times - IMA

Pre-Order Response Times (Address Validation) (Avg Sec) IMA Request (PO-1A-4(a)) (Diagnostic)

Date	CLEC Num	CLEC Denom	Response Time	PID Exc	Data Exc	Std Dev
Feb-02	5649.5	5271	1.07			0.23
Mar-02	8691.4	6110	1.42			0.49
Apr-02	9265.89	6531	1.42			0.55
May-02	9229.6	6795	1.36			0.56
Jun-02	7234.52	5571	1.30			0.66
Jul-02	8520.25	6461	1.32			0.67
Aug-02	8529.74	6366	1.34			0.80
Sep-02	9423.12	7185	1.31			0.22
Oct-02	11201.85	8471	1.32			0.41
Nov-02	9215.81	8442	1.09			1.41
Dec-02	7974.72	9793	0.81			1.59
Jan-03	8073.03	9726	0.83			2.26

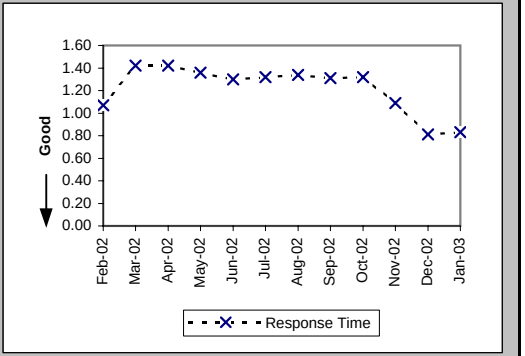

Pre-Order Response Times (Address Validation) (Avg Sec) IMA Response (PO-1A-4(b)) (Diagnostic)

Date	CLEC Num	CLEC Denom	Response Time	PID Exc	Data Exc	Std Dev
Feb-02	24920.7	5271	4.73			2.77
Mar-02	32419.17	6110	5.31			3.27
Apr-02	34082.92	6531	5.22			2.95
May-02	35518.04	6795	5.23			3.07
Jun-02	25843.37	5571	4.64			2.19
Jul-02	30068.52	6461	4.65			1.82
Aug-02	29756.11	6366	4.67			1.85
Sep-02	36632.85	7185	5.10			3.44
Oct-02	40235.25	8471	4.75			1.85
Nov-02	36933.66	8442	4.37			2.96
Dec-02	37442.08	9793	3.82			2.78
Jan-03	37834.67	9726	3.89			3.61

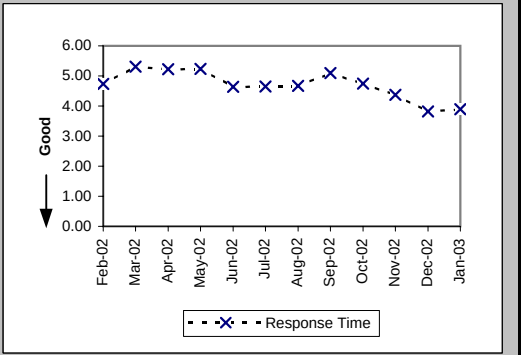

Pre-Order Response Times (Address Validation) (Avg Sec) IMA Aggregate (PO-1A-4 Total) (Benchmark)

Date	CLEC Num	CLEC Denom	Response Time	PID Exc	Data Exc	Std Dev
Feb-02	30570.2	5271	5.80			
Mar-02	41110.57	6110	6.73			
Apr-02	43348.81	6531	6.64			
May-02	44747.64	6795	6.59			
Jun-02	33077.89	5571	5.94			
Jul-02	38588.77	6461	5.97			
Aug-02	38285.85	6366	6.01			
Sep-02	46055.97	7185	6.41			
Oct-02	51437.1	8471	6.07			
Nov-02	46149.47	8442	5.47			
Dec-02	45416.8	9793	4.64			
Jan-03	45907.7	9726	4.72			

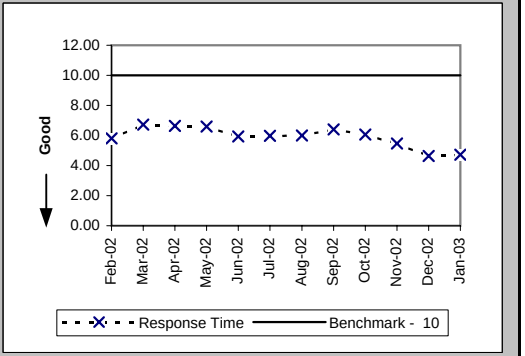

Checklist #2 - Preorder Response Times - IMA

Pre-Order Response Times (Get CSR) (Avg Sec) IMA Request (PO-1A-5(a)) (Diagnostic)

Date	CLEC Num	CLEC Denom	Response Time	PID Exc	Data Exc	Std Dev
Feb-02	540.82	786	0.69			0.23
Mar-02	677.06	936	0.72			0.33
Apr-02	732.72	984	0.74			0.49
May-02	712.28	999	0.71			0.49
Jun-02	531.33	774	0.69			0.07
Jul-02	660.08	892	0.74			0.42
Aug-02	686.39	954	0.72			0.22
Sep-02	595.45	856	0.70			0.10
Oct-02	735.15	1049	0.70			0.19
Nov-02	651.62	1069	0.61			1.37
Dec-02	764.17	1134	0.67			1.68
Jan-03	1030.38	1162	0.89			2.53

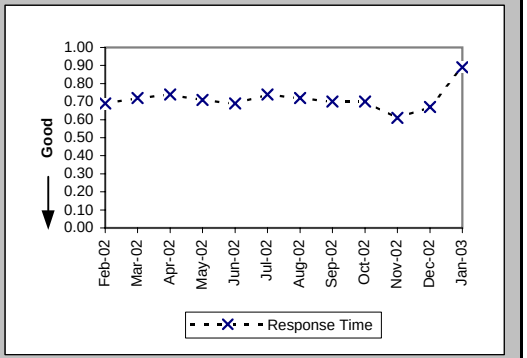

Pre-Order Response Times (Get CSR) (Avg Sec) IMA Response (PO-1A-5(b)) (Diagnostic)

Date	CLEC Num	CLEC Denom	Response Time	PID Exc	Data Exc	Std Dev
Feb-02	5936.37	786	7.55			2.55
Mar-02	7569.66	936	8.09			3.57
Apr-02	7649.45	984	7.77			2.93
May-02	7737.61	999	7.75			2.90
Jun-02	5067.38	774	6.55			2.59
Jul-02	5163.22	892	5.79			2.15
Aug-02	5554.92	954	5.82			2.70
Sep-02	4783.14	856	5.59			1.78
Oct-02	6021.47	1049	5.74			2.08
Nov-02	6107.13	1069	5.71			2.45
Dec-02	7050.23	1134	6.22			2.36
Jan-03	7609.42	1162	6.55			3.29

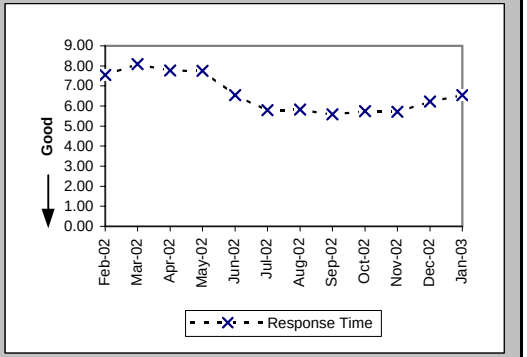

Pre-Order Response Times (Get CSR) (Avg Sec) IMA Aggregate (PO-1A-5 Total) (Benchmark)

Date	CLEC Num	CLEC Denom	Response Time	PID Exc	Data Exc	Std Dev
Feb-02	6477.19	786	8.24			
Mar-02	8246.72	936	8.81			
Apr-02	8382.17	984	8.52			
May-02	8449.89	999	8.46			
Jun-02	5598.71	774	7.23			
Jul-02	5823.3	892	6.53			
Aug-02	6241.31	954	6.54			
Sep-02	5378.59	856	6.28			
Oct-02	6756.62	1049	6.44			
Nov-02	6758.75	1069	6.32			
Dec-02	7814.4	1134	6.89			
Jan-03	8639.8	1162	7.44			

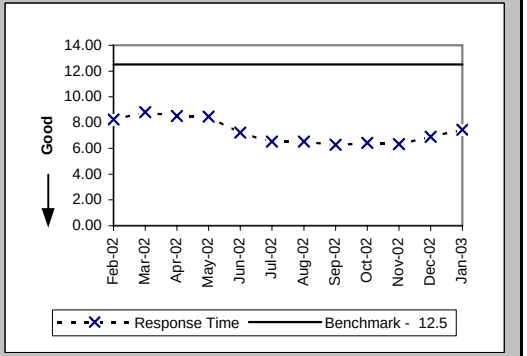

Checklist #2 - Preorder Response Times - IMA

Pre-Order Response Times (TN Reservation) (Avg Sec) IMA Request (PO-1A-6(a)) (Diagnostic)

Date	CLEC Num	CLEC Denom	Response Time	PID Exc	Data Exc	Std Dev
Feb-02	946.51	1437	0.66			0.07
Mar-02	1248.15	1602	0.78			0.06
Apr-02	1249.14	1579	0.79			0.23
May-02	1282.5	1651	0.78			0.07
Jun-02	1121.56	1428	0.79			0.14
Jul-02	1325.05	1610	0.82			0.40
Aug-02	1243.54	1560	0.80			0.32
Sep-02	1024.2	1300	0.79			0.10
Oct-02	1049.46	1274	0.82			0.22
Nov-02	775.33	1266	0.61			0.41
Dec-02	396.92	1370	0.29			0.10
Jan-03	417.65	1276	0.33			0.51

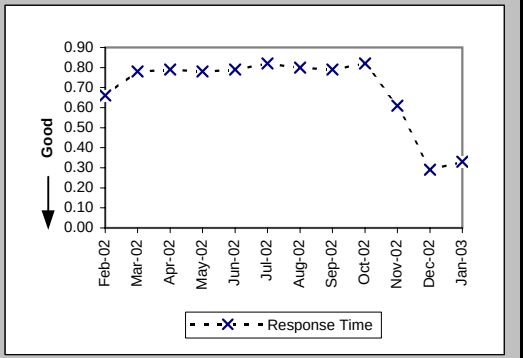

Pre-Order Response Times (TN Reservation) (Avg Sec) IMA Response (PO-1A-6(b)) (Diagnostic)

Date	CLEC Num	CLEC Denom	Response Time	PID Exc	Data Exc	Std Dev
Feb-02	5178.67	1437	3.60			1.73
Mar-02	5972.92	1602	3.73			1.12
Apr-02	6393.37	1579	4.05			1.75
May-02	6568.62	1651	3.98			1.46
Jun-02	6360.92	1428	4.45			1.86
Jul-02	7905.61	1610	4.91			2.29
Aug-02	7315.29	1560	4.69			1.96
Sep-02	5849.67	1300	4.50			1.82
Oct-02	5667.25	1274	4.45			2.62
Nov-02	6119.71	1266	4.83			2.78
Dec-02	6922.34	1370	5.05			2.59
Jan-03	6101.12	1276	4.78			2.00

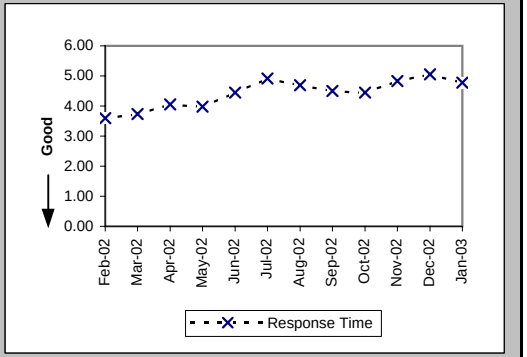

Pre-Order Response Times (TN Reservation) (Avg Sec) IMA Accept (PO-1A-6(c)) (Diagnostic)

Date	CLEC Num	CLEC Denom	Response Time	PID Exc	Data Exc	Std Dev
Feb-02	854.51	1437	0.59			0.23
Mar-02	1104.44	1602	0.69			0.29
Apr-02	984.68	1579	0.62			0.15
May-02	1034.37	1651	0.63			0.16
Jun-02	922.62	1428	0.65			0.15
Jul-02	1188.66	1610	0.74			0.83
Aug-02	1109.98	1560	0.71			0.72
Sep-02	851.68	1300	0.66			0.18
Oct-02	794	1274	0.62			0.23
Nov-02	837.3	1266	0.66			0.28
Dec-02	984.95	1370	0.72			0.16
Jan-03	915.01	1276	0.72			0.24

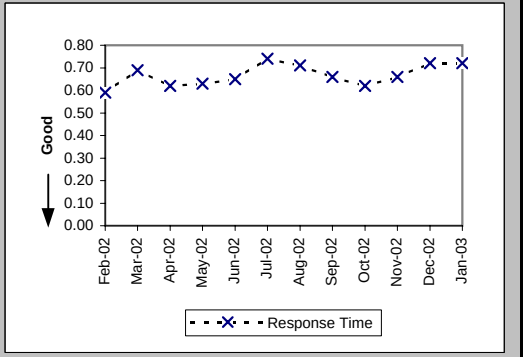

Checklist #2 - Preorder Response Times - IMA

Pre-Order Response Times (TN Reservation) (Avg Sec) IMA Aggregate (PO-1A-6 Total) (Benchmark)

Date	CLEC Num	CLEC Denom	Response Time	PID Exc	Data Exc	Std Dev
Feb-02	6979.69	1437	4.86			
Mar-02	8325.51	1602	5.20			
Apr-02	8627.19	1579	5.46			
May-02	8885.49	1651	5.38			
Jun-02	8405.1	1428	5.89			
Jul-02	10419.32	1610	6.47			
Aug-02	9668.81	1560	6.20			
Sep-02	7725.55	1300	5.94			
Oct-02	7510.71	1274	5.90			
Nov-02	7732.34	1266	6.11			
Dec-02	8304.21	1370	6.06			
Jan-03	7433.78	1276	5.83			

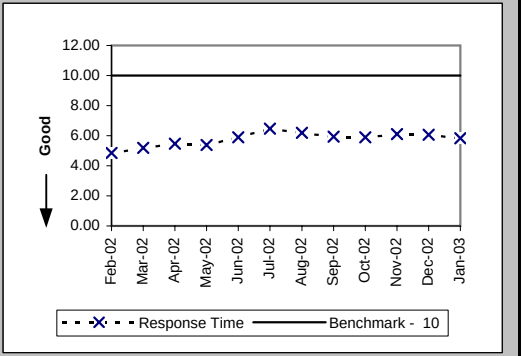

Pre-Order Response Times (Loop Qualification Tools) (Avg Sec) IMA Request (PO-1A-7(a)) (Diagnostic)

Date	CLEC Num	CLEC Denom	Response Time	PID Exc	Data Exc	Std Dev
Feb-02	2535.4	3282	0.77			0.25
Mar-02	3407.79	3605	0.95			0.21
Apr-02	3451.65	3586	0.96			0.28
May-02	3506.33	3703	0.95			0.21
Jun-02	2995.25	3153	0.95			0.28
Jul-02	3369.91	3442	0.98			0.44
Aug-02	3066.85	3197	0.96			0.45
Sep-02	1888.66	1794	1.05			0.15
Oct-02	3607.39	3271	1.10			0.20
Nov-02	3048.64	3255	0.94			0.71
Dec-02	2794.57	3777	0.74			0.80
Jan-03	2964.43	3816	0.78			1.29

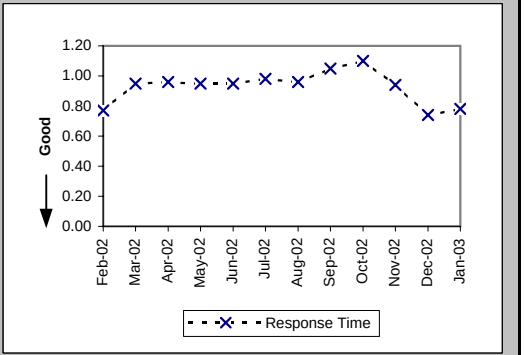

Pre-Order Response Times (Loop Qualification Tools) (Avg Sec) IMA Response (PO-1A-7(b)) (Benchmark)

Date	CLEC Num	CLEC Denom	Response Time	PID Exc	Data Exc	Std Dev
Feb-02	32707.68	3282	9.97			5.50
Mar-02	37615.98	3605	10.43			6.27
Apr-02	35516.6	3586	9.90			5.24
May-02	35821.73	3703	9.67			5.28
Jun-02	27510.82	3153	8.73			5.12
Jul-02	27854.13	3442	8.09			4.75
Aug-02	25254.07	3197	7.90			4.02
Sep-02	10310.12	1794	5.75			4.37
Oct-02	22294.57	3271	6.82			9.31
Nov-02	21933.43	3255	6.74			9.02
Dec-02	25981.04	3777	6.88			7.68
Jan-03	26480.49	3816	6.94			7.43

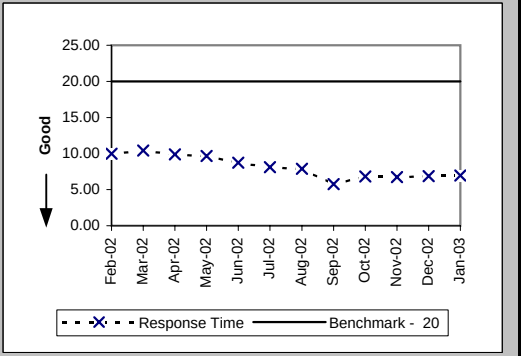

Checklist #2 - Preorder Response Times - IMA

Pre-Order Response Times (Loop Qualification Tools) (Avg Sec) IMA Aggregate (PO-1A-7 Total) (Diagnostic)

Date	CLEC Num	CLEC Denom	Response Time	PID Exc	Data Exc	Std Dev
Feb-02	35243.08	3282	10.74			
Mar-02	41023.77	3605	11.38			
Apr-02	38968.25	3586	10.87			
May-02	39328.06	3703	10.62			
Jun-02	30506.07	3153	9.68			
Jul-02	31224.04	3442	9.07			
Aug-02	28320.92	3197	8.86			
Sep-02	12198.78	1794	6.80			
Oct-02	25901.96	3271	7.92			
Nov-02	24982.07	3255	7.68			
Dec-02	28775.61	3777	7.62			
Jan-03	29444.92	3816	7.72			

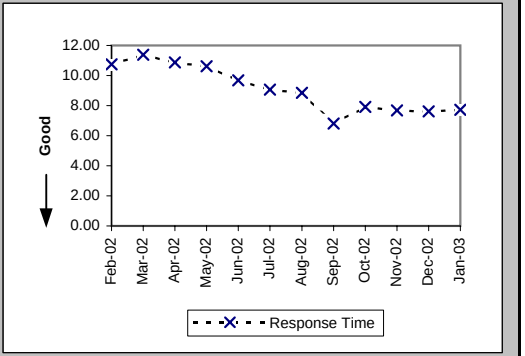

Pre-Order Response Times (Resale of Qwest DSL Qualification) (Avg Sec) IMA Request (PO-1A-8(a)) (Diagnostic)

Date	CLEC Num	CLEC Denom	Response Time	PID Exc	Data Exc	Std Dev
Feb-02	240.13	407	0.59			0.14
Mar-02	410.4	456	0.90			0.05
Apr-02	412.2	458	0.90			0.12
May-02	420.3	467	0.90			0.06
Jun-02	347.4	386	0.90			0.06
Jul-02	424.34	433	0.98			0.48
Aug-02	381.29	419	0.91			0.53
Sep-02	330.33	363	0.91			0.06
Oct-02	391.92	426	0.92			0.09
Nov-02	280.8	390	0.72			0.95
Dec-02	389.6	487	0.80			2.14
Jan-03	225.6	480	0.47			1.66

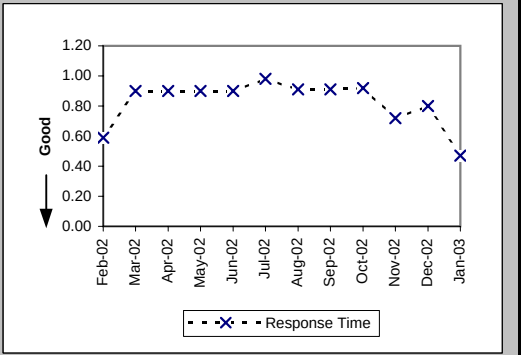

Pre-Order Response Times (Resale of Qwest DSL Qualification) (Avg Sec) IMA Response (PO-1A-8(b)) (Benchmark)

Date	CLEC Num	CLEC Denom	Response Time	PID Exc	Data Exc	Std Dev
Feb-02	1416.36	407	3.48			4.48
Mar-02	2936.64	456	6.44			15.43
Apr-02	2390.76	458	5.22			4.13
May-02	2694.59	467	5.77			5.76
Jun-02	2126.86	386	5.51			6.54
Jul-02	2883.78	433	6.66			6.72
Aug-02	2551.71	419	6.09			7.80
Sep-02	2043.69	363	5.63			6.76
Oct-02	2615.64	426	6.14			9.93
Nov-02	3174.6	390	8.14			15.63
Dec-02	3379.78	487	6.94			7.35
Jan-03	3552	480	7.40			10.25

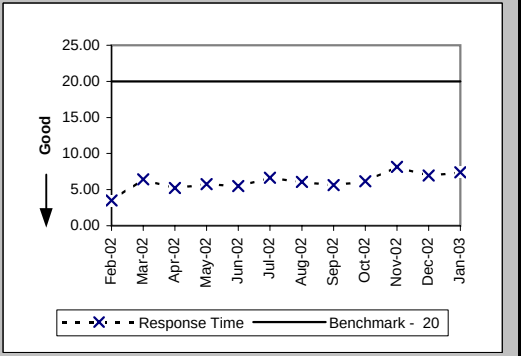

Checklist #2 - Preorder Response Times - IMA

Pre-Order Response Times (Resale of Qwest DSL Qualification) (Avg Sec) IMA Aggregate (PO-1A-8 Total) (Diagnostic)

Date	CLEC Num	CLEC Denom	Response Time	PID Exc	Data Exc	Std Dev
Feb-02	1656.49	407	4.07			
Mar-02	3347.04	456	7.34			
Apr-02	2802.96	458	6.12			
May-02	3114.89	467	6.67			
Jun-02	2474.26	386	6.41			
Jul-02	3308.12	433	7.64			
Aug-02	2933	419	7.00			
Sep-02	2374.02	363	6.54			
Oct-02	3007.56	426	7.06			
Nov-02	3455.4	390	8.86			
Dec-02	3769.38	487	7.74			
Jan-03	3777.6	480	7.87			

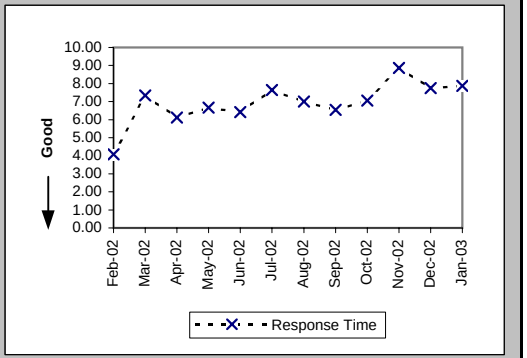

Pre-Order Response Times (Connecting Facility Assignment) (Avg Sec) IMA Request (PO-1A-9(a)) (Diagnostic)

Date	CLEC Num	CLEC Denom	Response Time	PID Exc	Data Exc	Std Dev
Feb-02	912.04	2052	0.44			0.02
Mar-02	1015.1	2286	0.44			0.02
Apr-02	1039.54	2320	0.45			0.11
May-02	1051.3	2367	0.44			0.04
Jun-02	862.11	1941	0.44			0.17
Jul-02	973.74	2206	0.44			0.13
Aug-02	995.47	2135	0.47			0.30
Sep-02	449.39	1018	0.44			0.08
Oct-02	457.65	845	0.54			0.34
Nov-02	326.16	898	0.36			0.18
Dec-02	271.36	1007	0.27			0.04
Jan-03	270.2	983	0.27			0.04

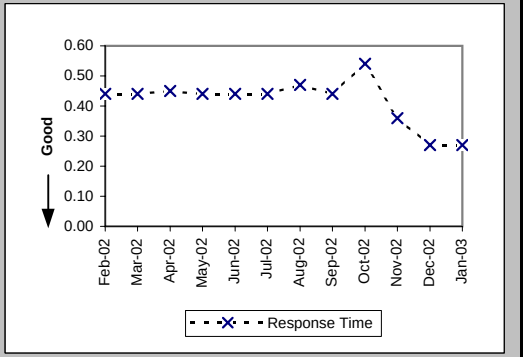

Pre-Order Response Times (Connecting Facility Assignment) (Avg Sec) IMA Response (PO-1A-9(b)) (Diagnostic)

Date	CLEC Num	CLEC Denom	Response Time	PID Exc	Data Exc	Std Dev
Feb-02	37187.13	2052	18.12			6.35
Mar-02	41565.94	2286	18.18			6.29
Apr-02	41713.65	2320	17.98			6.17
May-02	42441.73	2367	17.93			6.15
Jun-02	34614.51	1941	17.83			6.28
Jul-02	40016.79	2206	18.14			6.27
Aug-02	30096.43	2135	14.10			5.98
Sep-02	8398.01	1018	8.25			3.04
Oct-02	6868.01	845	8.13			4.62
Nov-02	7983.31	898	8.89			3.80
Dec-02	8856.22	1007	8.79			3.63
Jan-03	8310.19	983	8.45			4.21

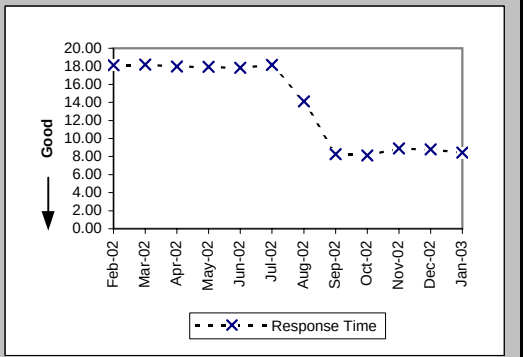

Checklist #2 - Preorder Response Times - IMA

Pre-Order Response Times (Connecting Facility Assignment) (Avg Sec) IMA Aggregate (PO-1A-9 Total) (Benchmark)

Date	CLEC Num	CLEC Denom	Response Time	PID Exc	Data Exc	Std Dev
Feb-02	38099.17	2052	18.57			
Mar-02	42581.04	2286	18.63			
Apr-02	42753.19	2320	18.43			
May-02	43493.03	2367	18.37			
Jun-02	35476.62	1941	18.28			
Jul-02	40990.53	2206	18.58			
Aug-02	31091.9	2135	14.56			
Sep-02	8847.4	1018	8.69			
Oct-02	7325.66	845	8.67			
Nov-02	8309.47	898	9.25			
Dec-02	9127.58	1007	9.06			
Jan-03	8580.39	983	8.73			

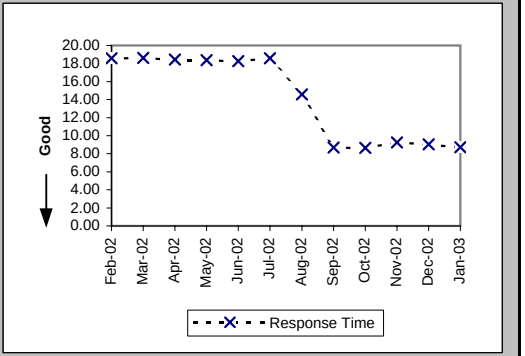

Pre-Order Response Times (Meet Point Inquiry) (Avg Sec) IMA Request (PO-1A-10(a)) (Diagnostic)

Date	CLEC Num	CLEC Denom	Response Time	PID Exc	Data Exc	Std Dev
Feb-02	228.88	488	0.47			0.03
Mar-02	241.26	514	0.47			0.03
Apr-02	249.92	533	0.47			0.10
May-02	254.02	540	0.47			0.04
Jun-02	226.73	470	0.48			0.15
Jul-02	248.17	522	0.48			0.14
Aug-02	239.23	494	0.48			0.23
Sep-02	158.81	340	0.47			0.08
Oct-02	241.85	564	0.43			0.10
Nov-02	195.07	539	0.36			0.23
Dec-02	175.27	614	0.29			0.24
Jan-03	193.3	624	0.31			0.35

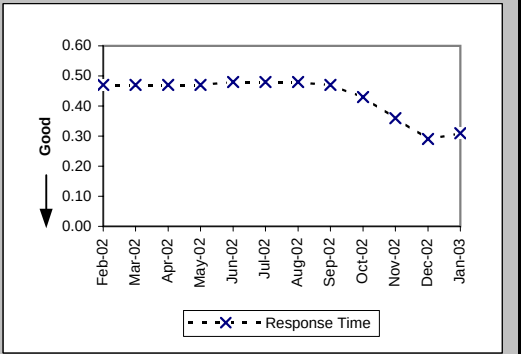

Pre-Order Response Times (Meet Point Inquiry) (Avg Sec) IMA Response (PO-1A-10(b)) (Diagnostic)

Date	CLEC Num	CLEC Denom	Response Time	PID Exc	Data Exc	Std Dev
Feb-02	9676.4	488	19.83			1.51
Mar-02	10163.81	514	19.77			1.66
Apr-02	10546.62	533	19.79			0.65
May-02	10758.19	540	19.92			0.77
Jun-02	9331.73	470	19.85			1.56
Jul-02	10415.87	522	19.95			2.18
Aug-02	6676.4	494	13.51			7.51
Sep-02	1656.31	340	4.87			0.90
Oct-02	2929.24	564	5.19			4.36
Nov-02	2673.13	539	4.96			1.08
Dec-02	3014.89	614	4.91			2.25
Jan-03	3002.9	624	4.81			1.03

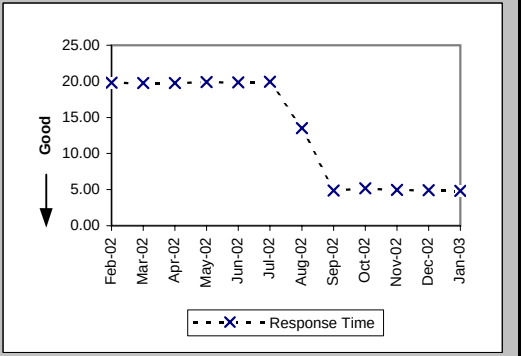

Checklist #2 - Preorder Response Times - IMA

Pre-Order Response Times (Meet Point Inquiry) (Avg Sec) IMA Aggregate (PO-1A-10 Total) (Benchmark)

Date	CLEC Num	CLEC Denom	Response Time	PID Exc	Data Exc	Std Dev
Feb-02	9905.28	488	20.30			
Mar-02	10405.07	514	20.24			
Apr-02	10796.54	533	20.26			
May-02	11012.21	540	20.39			
Jun-02	9558.46	470	20.34			
Jul-02	10664.04	522	20.43			
Aug-02	6915.63	494	14.00			
Sep-02	1815.12	340	5.34			
Oct-02	3171.09	564	5.62			
Nov-02	2868.2	539	5.32			
Dec-02	3190.16	614	5.20			
Jan-03	3196.2	624	5.12			

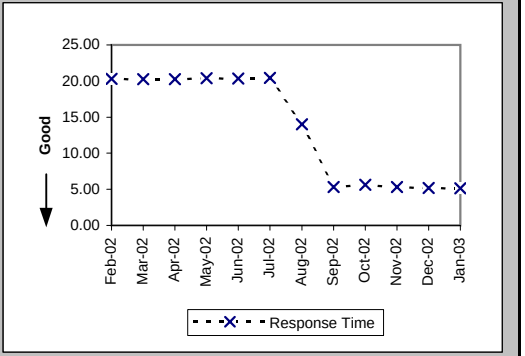

Pre-Order Response Times (Timeout) (Percent) IMA Total (PO-1C-1) (Benchmark)

Date	CLEC Num	CLEC Denom	Response Time	PID Exc	Data Exc	Std Dev
Feb-02	1	20605	0.01%			0.70%
Mar-02	11	22991	0.05%			2.19%
Apr-02	4	23526	0.02%			1.30%
May-02	8	24184	0.03%			1.82%
Jun-02	10	20178	0.05%			2.23%
Jul-02	23	22717	0.10%			3.18%
Aug-02	5	22018	0.02%			1.51%
Sep-02	8	19020	0.04%			2.05%
Oct-02	77	22535	0.34%			5.84%
Nov-02	108	22523	0.48%			6.91%
Dec-02	68	25763	0.26%			5.13%
Jan-03	71	25614	0.28%			5.26%

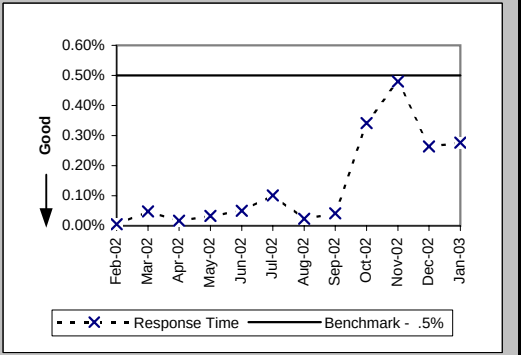

Pre-Order Response Times (Rejected Query) (Avg Sec) IMA Total (PO-1D-1) (Diagnostic)

Date	CLEC Num	CLEC Denom	Response Time	PID Exc	Data Exc	Std Dev
Feb-02	4648	3320	1.40			1.94
Mar-02	4914.36	3366	1.46			1.98
Apr-02	7425.18	4473	1.66			2.06
May-02	8768.12	5282	1.66			1.82
Jun-02	6521.82	4467	1.46			1.57
Jul-02	7945.77	5061	1.57			2.25
Aug-02	6321.28	4648	1.36			1.30
Sep-02	10419.84	7776	1.34			1.36
Oct-02	10504.64	7724	1.36			1.74
Nov-02	11348.89	8533	1.33			1.31
Dec-02	11844.36	8973	1.32			1.24
Jan-03	11699.61	8931	1.31			1.27

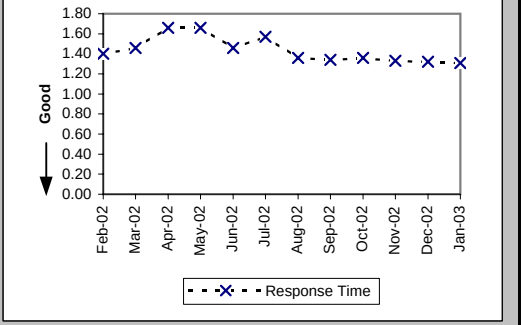

Checklist #2 - Preorder Response Times - EDI

Pre-Order Response Times (Appt. Scheduler) (Avg Sec) EDI Request/Response (PO-1B-1) (Benchmark)

Date	CLEC Num	CLEC Denom	Response Time	PID Exc	Data Exc	Std Dev
Feb-02	17011.4	4060	4.19			1.58
Mar-02	22667.85	5211	4.35			2.58
Apr-02	21322.7	5138	4.15			1.51
May-02	23172.48	5184	4.47			1.47
Jun-02	22271.13	4669	4.77			4.05
Jul-02	22094.8	4856	4.55			1.21
Aug-02	20899.62	5238	3.99			1.12
Sep-02	17728.7	4994	3.55			1.89
Oct-02	16701.72	4718	3.54			3.24
Nov-02	17578.42	5263	3.34			0.86
Dec-02	19034.4	5665	3.36			0.90
Jan-03	18126.33	5347	3.39			0.75

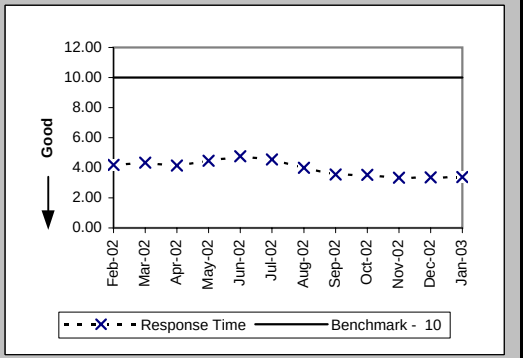

Pre-Order Response Times (Service Availability) (Avg Sec) EDI Request/Response (PO-1B-2) (Benchmark)

Date	CLEC Num	CLEC Denom	Response Time	PID Exc	Data Exc	Std Dev
Feb-02	32776.4	4124	7.95			5.67
Mar-02	23836.81	4504	5.29			5.93
Apr-02	25689.31	4541	5.66			6.04
May-02	27098.65	4600	5.89			6.41
Jun-02	27055.72	4278	6.32			7.24
Jul-02	27961.91	4588	6.09			6.21
Aug-02	30100.98	4831	6.23			6.87
Sep-02	31861.23	4823	6.61			7.43
Oct-02	32027.67	4527	7.07			7.77
Nov-02	35892.88	4986	7.20			7.90
Dec-02	37076.72	5372	6.90			7.94
Jan-03	36889.02	5200	7.09			8.15

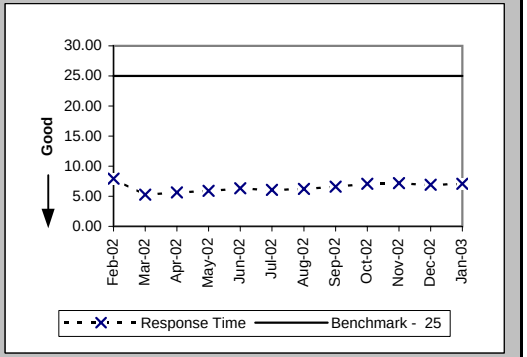

Pre-Order Response Times (Facility Check) (Avg Sec) EDI Request/Response (PO-1B-3) (Benchmark)

Date	CLEC Num	CLEC Denom	Response Time	PID Exc	Data Exc	Std Dev
Feb-02	3747.52	392	9.56			3.02
Mar-02	4890.6	495	9.88			5.35
Apr-02	3325.02	453	7.34			3.29
May-02	3042.9	441	6.90			3.02
Jun-02	2698.74	423	6.38			2.44
Jul-02	2532.66	442	5.73			2.05
Aug-02	3192.75	473	6.75			5.74
Sep-02	2785.4	380	7.33			3.90
Oct-02	2623.92	377	6.96			3.49
Nov-02	2945.95	443	6.65			2.54
Dec-02	3051.23	479	6.37			4.83
Jan-03	3016	464	6.50			3.58

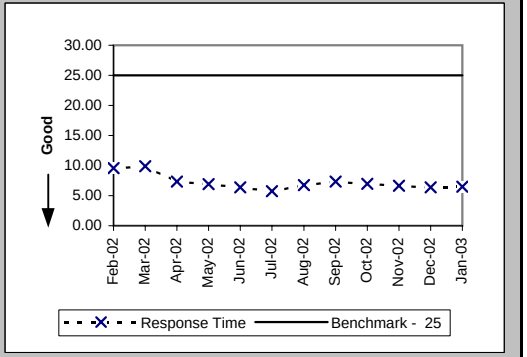

Checklist #2 - Preorder Response Times - EDI

Pre-Order Response Times (Address Validation) (Avg Sec) EDI Request/Response (PO-1B-4) (Benchmark)

Date	CLEC Num	CLEC Denom	Response Time	PID Exc	Data Exc	Std Dev
Feb-02	22779.7	7189	3.17			2.63
Mar-02	27069.48	7562	3.58			3.48
Apr-02	26030.52	7675	3.39			2.86
May-02	25460.48	7668	3.32			2.71
Jun-02	21294.18	6852	3.11			4.87
Jul-02	17565.66	7122	2.47			0.95
Aug-02	20098.54	7982	2.52			0.79
Sep-02	24139.27	8391	2.88			3.60
Oct-02	20578.57	7646	2.69			2.56
Nov-02	21808.48	8470	2.57			1.01
Dec-02	23247.19	9145	2.54			0.87
Jan-03	22346.26	8736	2.56			1.38

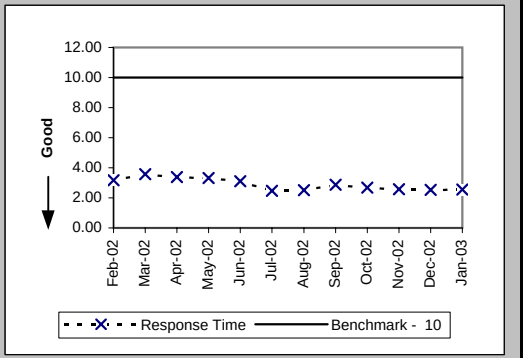

Pre-Order Response Times (Get CSR) (Avg Sec) EDI Request/Response (PO-1B-5) (Benchmark)

Date	CLEC Num	CLEC Denom	Response Time	PID Exc	Data Exc	Std Dev
Feb-02	2749.04	585	4.70			2.36
Mar-02	3772.59	690	5.47			2.34
Apr-02	3168.08	625	5.07			2.12
May-02	2695.43	621	4.34			1.63
Jun-02	1978.67	577	3.43			2.47
Jul-02	1259.17	626	2.01			1.95
Aug-02	2065.81	795	2.60			1.00
Sep-02	2414.47	908	2.66			0.73
Oct-02	5016.66	1616	3.10			3.43
Nov-02	6679.11	2192	3.05			0.85
Dec-02	7307.72	2329	3.14			1.11
Jan-03	7358.7	2261	3.25			1.42

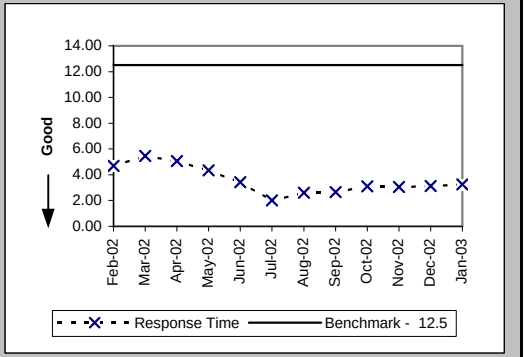

Pre-Order Response Times (TN Reservation) (Avg Sec) EDI Request/Response (PO-1B-6) (Benchmark)

Date	CLEC Num	CLEC Denom	Response Time	PID Exc	Data Exc	Std Dev
Feb-02	10299.6	2183	4.72			1.63
Mar-02	12154.79	2466	4.93			2.17
Apr-02	13196.3	2471	5.34			2.47
May-02	12137.38	2489	4.88			1.76
Jun-02	12397.68	2293	5.41			3.20
Jul-02	13561.71	2456	5.52			2.78
Aug-02	13346.96	2639	5.06			1.80
Sep-02	13634.9	2634	5.18			2.85
Oct-02	12514.03	2404	5.21			2.68
Nov-02	14190.93	2622	5.41			2.71
Dec-02	15630.38	2865	5.46			2.37
Jan-03	14404.45	2747	5.24			2.18

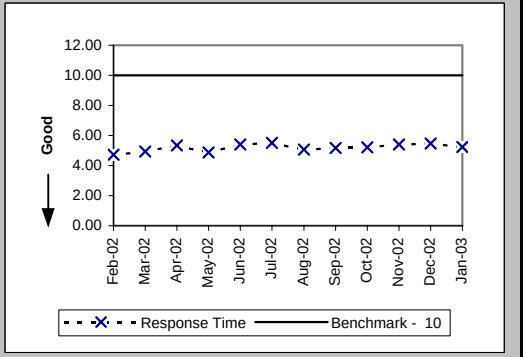

Checklist #2 - Preorder Response Times - EDI

Pre-Order Response Times (Loop Qualification Tools) (Avg Sec) EDI Request/Response (PO-1B-7) (Benchmark)

Date	CLEC Num	CLEC Denom	Response Time	PID Exc	Data Exc	Std Dev
Feb-02	23849.97	2864	8.33			7.32
Mar-02	28699.81	3157	9.09			8.13
Apr-02	29511.93	3173	9.30			7.53
May-02	28598.5	3167	9.03			7.46
Jun-02	25996.86	2817	9.23			8.23
Jul-02	25199.01	2917	8.64			7.35
Aug-02	35118.5	3631	9.67			10.54
Sep-02	20344.05	2809	7.24			15.05
Oct-02	18604.03	2555	7.28			14.08
Nov-02	19412.29	2739	7.09			14.00
Dec-02	20578.47	3007	6.84			12.75
Jan-03	20739.06	2912	7.12			13.21

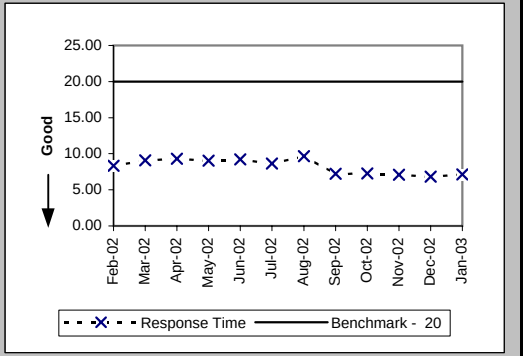

Pre-Order Response Times (Resale of Qwest DSL Qualification) (Avg Sec) EDI Request/Response (PO-1B-8) (Benchmark)

Date	CLEC Num	CLEC Denom	Response Time	PID Exc	Data Exc	Std Dev
Feb-02	2386.8	612	3.90			4.56
Mar-02	4228.12	692	6.11			12.17
Apr-02	3990	665	6.00			7.12
May-02	3436.11	657	5.23			5.49
Jun-02	3836.48	608	6.31			9.12
Jul-02	3995.94	654	6.11			10.86
Aug-02	4236.36	821	5.16			4.57
Sep-02	5263.58	917	5.74			7.12
Oct-02	5634.72	819	6.88			11.52
Nov-02	5819.94	894	6.51			14.15
Dec-02	5627.88	972	5.79			7.26
Jan-03	6521.52	937	6.96			10.79

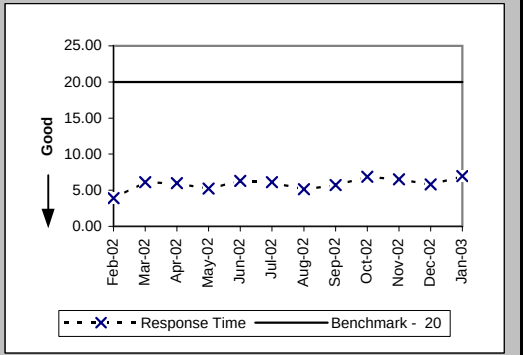

Pre-Order Response Times (Connecting Facility Assignment) (Avg Sec) EDI Request/Response (PO-1B-9) (Benchmark)

Date	CLEC Num	CLEC Denom	Response Time	PID Exc	Data Exc	Std Dev
Feb-02	17347.68	941	18.44			6.00
Mar-02	21872.31	1156	18.92			6.89
Apr-02	18315.3	1075	17.04			6.22
May-02	19607.49	1146	17.11			6.80
Jun-02	20079.12	1108	18.12			6.81
Jul-02	21682.05	1278	16.97			6.08
Aug-02	17972.75	1453	12.37			5.41
Sep-02	6666.9	830	8.03			1.87
Oct-02	6192.67	730	8.48			5.41
Nov-02	7223.89	849	8.51			5.41
Dec-02	7805.47	929	8.40			3.98
Jan-03	7226.84	892	8.10			3.29

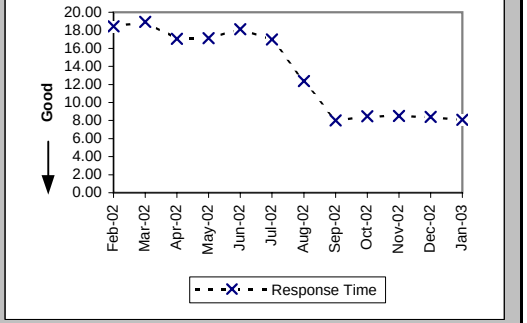

Checklist #2 - Preorder Response Times - EDI

Pre-Order Response Times (Meet Point Inquiry) (Avg Sec) EDI Request/Response (PO-1B-10) (Benchmark)

Date	CLEC Num	CLEC Denom	Response Time	PID Exc	Data Exc	Std Dev
Feb-02	16552.04	892	18.56			2.31
Mar-02	16654.86	814	20.46			2.98
Apr-02	19219.38	953	20.17			1.62
May-02	20088.09	982	20.46			2.50
Jun-02	18734.65	902	20.77			2.77
Jul-02	19561.33	964	20.29			2.49
Aug-02	11348.66	867	13.09			7.90
Sep-02	2322.41	429	5.41			2.50
Oct-02	4417.68	811	5.45			1.39
Nov-02	4867.08	879	5.54			2.17
Dec-02	5099.78	965	5.28			1.85
Jan-03	4740.59	937	5.06			0.74

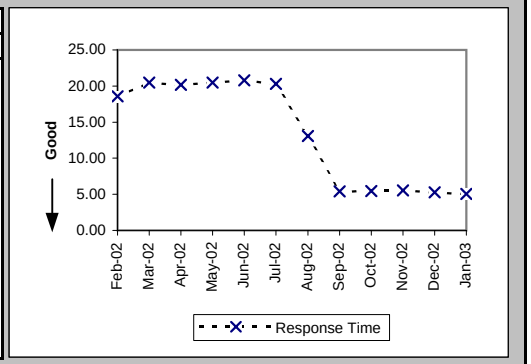

Pre-Order Response Times (Timeout) (Percent) EDI Total (PO-1C-2) (Benchmark)

Date	CLEC Num	CLEC Denom	Response Time	PID Exc	Data Exc	Std Dev
Feb-02	0	23842	0.00%			0.00%
Mar-02	104	26851	0.39%			6.21%
Apr-02	2	26771	0.01%			0.86%
May-02	5	26960	0.02%			1.36%
Jun-02	16	24543	0.07%			2.55%
Jul-02	1	25904	0.00%			0.62%
Aug-02	5	28735	0.02%			1.32%
Sep-02	65	27180	0.24%			4.88%
Oct-02	37	26240	0.14%			3.75%
Nov-02	15	29352	0.05%			2.26%
Dec-02	2	31730	0.01%			0.79%
Jan-03	22	30455	0.07%			2.69%

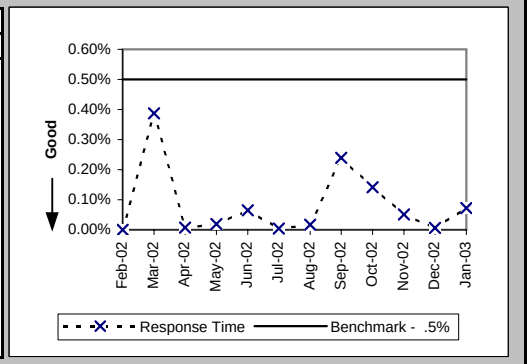

Pre-Order Response Times (Rejected Query) (Avg Sec) EDI Total (PO-1D-2) (Diagnostic)

Date	CLEC Num	CLEC Denom	Response Time	PID Exc	Data Exc	Std Dev
Feb-02	14515.08	7482	1.94			2.01
Mar-02	17379.76	8198	2.12			2.51
Apr-02	16594.3	8215	2.02			1.59
May-02	16774.08	8304	2.02			1.44
Jun-02	21572.64	7596	2.84			6.77
Jul-02	25297.65	8031	3.15			8.83
Aug-02	17804.15	8281	2.15			5.00
Sep-02	14607.76	7939	1.84			2.09
Oct-02	13725.5	7075	1.94			2.58
Nov-02	14601.96	7767	1.88			2.41
Dec-02	15739.79	8417	1.87			3.28
Jan-03	14435.8	8110	1.78			1.86

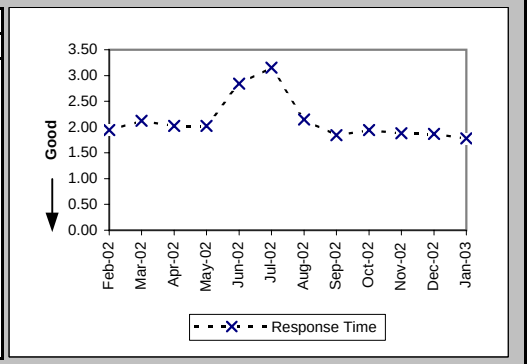

Checklist #2 - Electronic Flow-through - Resale

Electronic Flow-through for LSRs Received via IMA Resale Aggregate W/O UNE-P-POTS (Percent) (PO-2A-1) (Diagnostic)

Date	CLEC Num	CLEC Denom	CLEC Result	PID Exc	Data Exc	Std Dev
Feb-02	1452	2371	61.24%	274	0	48.72%
Mar-02	1413	2183	64.73%	283	0	47.78%
Apr-02	1576	2352	67.01%	301	0	47.02%
May-02	1367	2084	65.60%	210	0	47.51%
Jun-02	1159	1896	61.13%	205	0	48.75%
Jul-02	1310	1997	65.60%	258	0	47.50%
Aug-02	1404	1947	72.11%	323	0	44.85%
Sep-02	1156	1707	67.72%	330	0	46.75%
Oct-02	1474	2036	72.40%	459	0	44.70%
Nov-02	1524	2099	72.61%	420	0	44.60%
Dec-02	896	1330	67.37%	405	0	46.89%
Jan-03	1083	1516	71.44%	385	0	45.17%

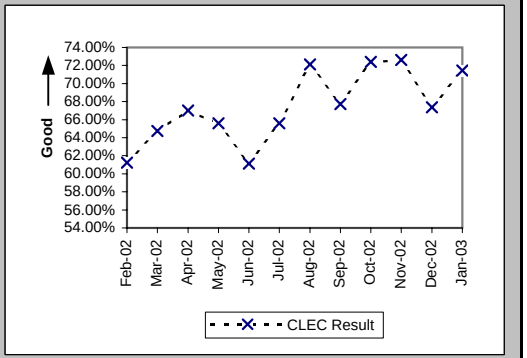

Electronic Flow-through for LSRs Received via EDI Resale Aggregate W/O UNE-P-POTS (Percent) (PO-2A-2) (Diagnostic)

Date	CLEC Num	CLEC Denom	CLEC Result	PID Exc	Data Exc	Std Dev
Feb-02	5	18	27.78%	274	0	44.79%
Mar-02	2	9	22.22%	283	0	41.57%
Apr-02	4	25	16.00%	301	0	36.66%
May-02	4	12	33.33%	210	0	47.14%
Jun-02	68	81	83.95%	205	0	36.71%
Jul-02	43	56	76.79%	258	0	42.22%
Aug-02	59	71	83.10%	323	0	37.48%
Sep-02	43	57	75.44%	330	0	43.05%
Oct-02	74	92	80.43%	459	0	39.67%
Nov-02	60	71	84.51%	420	0	36.18%
Dec-02	35	41	85.37%	405	0	35.34%
Jan-03	25	35	71.43%	385	0	45.18%

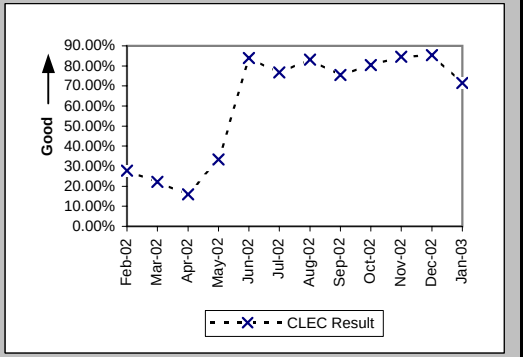

Electronic Flow-through for All Eligible LSRs Received via IMA Resale Aggregate W/O UNE-P-POTS (Percent) (PO-2B-1) (Benchmark)

Date	CLEC Num	CLEC Denom	CLEC Result	PID Exc	Data Exc	Std Dev
Feb-02	1452	1536	94.53%	123	0	22.74%
Mar-02	1413	1562	90.46%	100	0	29.38%
Apr-02	1576	1658	95.05%	170	0	21.68%
May-02	1367	1433	95.39%	129	0	20.96%
Jun-02	1159	1257	92.20%	139	0	26.81%
Jul-02	1310	1404	93.30%	162	0	24.99%
Aug-02	1404	1476	95.12%	220	0	21.54%
Sep-02	1156	1213	95.30%	240	0	21.16%
Oct-02	1474	1584	93.06%	386	0	25.42%
Nov-02	1524	1707	89.28%	326	0	30.94%
Dec-02	896	1006	89.07%	324	0	31.21%
Jan-03	1083	1146	94.50%	385	0	22.79%

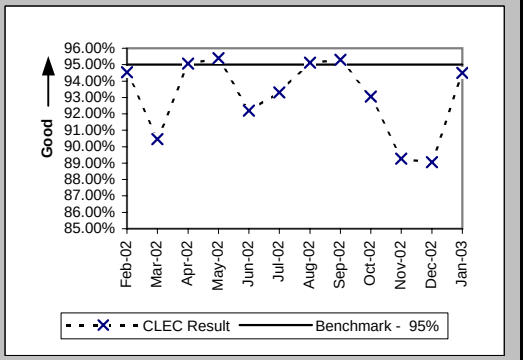

PO-2B Resale - previous standard (Jan02 thru Jun02) was 90% & (Jul02 thru Dec02) was 95%

Checklist #2 - Electronic Flow-through - Resale

Electronic Flow-through for All Eligible LSRs Received via EDI Resale Aggregate W/O UNE-P-POTS (Percent) (PO-2B-2) (Benchmark)

Date	CLEC Num	CLEC Denom	CLEC Result	PID Exc	Data Exc	Std Dev
Feb-02	5	7	71.43%	123	0	45.18%
Mar-02	2	3	66.67%	100	0	47.14%
Apr-02	4	7	57.14%	170	0	49.49%
May-02	4	5	80.00%	129	0	40.00%
Jun-02	68	69	98.55%	139	0	11.95%
Jul-02	43	46	93.48%	162	0	24.69%
Aug-02	59	62	95.16%	220	0	21.46%
Sep-02	43	51	84.31%	240	0	36.37%
Oct-02	74	79	93.67%	386	0	24.35%
Nov-02	60	61	98.36%	326	0	12.70%
Dec-02	35	35	100.00%	324	0	0.00%
Jan-03	25	26	96.15%	385	0	19.23%

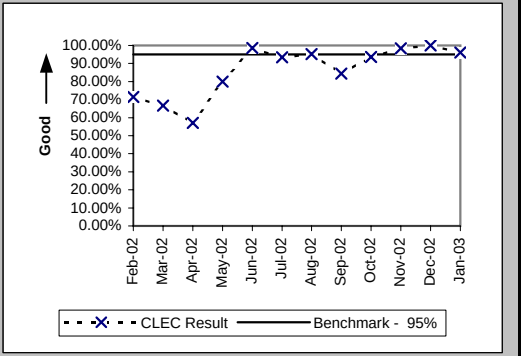

PO-2B Resale - previous standard (Jan02 thru Jun02) was 90% & (Jul02 thru Dec02) was 95%

Checklist #2 - Electronic Flow-through - Unbundled Loops

Electronic Flow-through for LSRs Received via IMA (Percent) (PO-2A-1) (Diagnostic)

Date	CLEC Num	CLEC Denom	CLEC Result	PID Exc	Data Exc	CLEC Std Dev
Feb-02	373	2018	18.48%	226	0	38.82%
Mar-02	336	1795	18.72%	244	0	39.01%
Apr-02	310	1660	18.67%	172	0	38.97%
May-02	250	1331	18.78%	138	0	39.06%
Jun-02	185	1464	12.64%	178	0	33.23%
Jul-02	320	1576	20.30%	147	0	40.23%
Aug-02	454	1686	26.93%	153	0	44.36%
Sep-02	446	1448	30.80%	131	0	46.17%
Oct-02	529	1525	34.69%	115	0	47.60%
Nov-02	353	1242	28.42%	91	0	45.10%
Dec-02	545	1376	39.61%	111	0	48.91%
Jan-03	573	1457	39.33%	87	0	48.85%

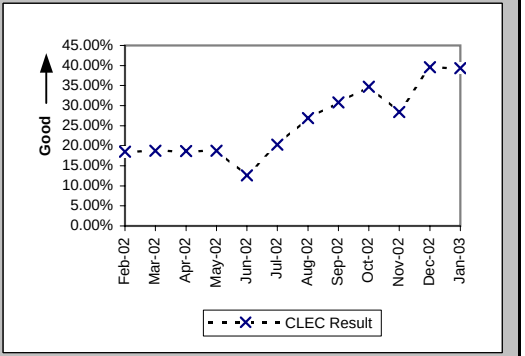

Electronic Flow-through for LSRs Received via EDI (Percent) (PO-2A-2) (Diagnostic)

Date	CLEC Num	CLEC Denom	CLEC Result	PID Exc	Data Exc	CLEC Std Dev
Feb-02	169	432	39.12%	226	0	48.80%
Mar-02	314	706	44.48%	244	0	49.69%
Apr-02	285	598	47.66%	172	0	49.95%
May-02	470	699	67.24%	138	0	46.93%
Jun-02	225	477	47.17%	178	0	49.92%
Jul-02	211	409	51.59%	147	0	49.97%
Aug-02	313	552	56.70%	153	0	49.55%
Sep-02	269	450	59.78%	131	0	49.03%
Oct-02	175	350	50.00%	115	0	50.00%
Nov-02	254	445	57.08%	91	0	49.50%
Dec-02	248	471	52.65%	111	0	49.93%
Jan-03	180	335	53.73%	87	0	49.86%

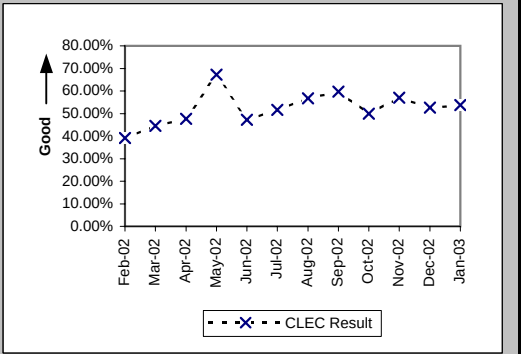

Electronic Flow-through for All Eligible LSRs Received via IMA (Percent) (PO-2B-1) (Benchmark)

Date	CLEC Num	CLEC Denom	CLEC Result	PID Exc	Data Exc	CLEC Std Dev
Feb-02	373	536	69.59%	226	0	46.00%
Mar-02	336	370	90.81%	244	0	28.89%
Apr-02	310	366	84.70%	172	0	36.00%
May-02	250	287	87.11%	138	0	33.51%
Jun-02	185	219	84.47%	178	0	36.21%
Jul-02	320	363	88.15%	147	0	32.31%
Aug-02	454	494	91.90%	153	0	27.28%
Sep-02	446	476	93.70%	131	0	24.30%
Oct-02	529	583	90.74%	115	0	28.99%
Nov-02	353	416	84.86%	91	0	35.85%
Dec-02	545	573	95.11%	111	0	21.56%
Jan-03	573	598	95.82%	87	0	20.01%

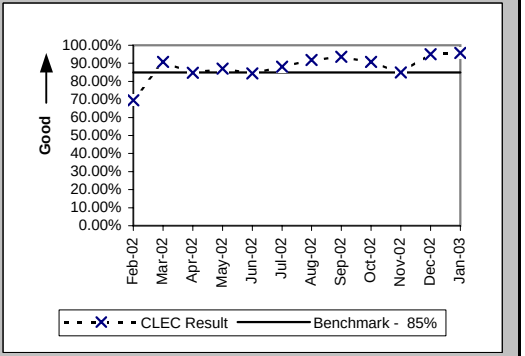

PO-2B UBL - previous standard (Jan02 thru Jun02) UBL was 70% & (Jul02 thru Dec02) was 80%

Checklist #2 - Electronic Flow-through - Unbundled Loops

Electronic Flow-through for All Eligible LSRs Received via EDI (Percent) (PO-2B-2) (Benchmark)

Date	CLEC Num	CLEC Denom	CLEC Result	PID Exc	Data Exc	CLEC Std Dev
Feb-02	169	187	90.37%	226	0	29.49%
Mar-02	314	366	85.79%	244	0	34.91%
Apr-02	285	302	94.37%	172	0	23.05%
May-02	470	497	94.57%	138	0	22.67%
Jun-02	225	254	88.58%	178	0	31.80%
Jul-02	211	234	90.17%	147	0	29.77%
Aug-02	313	348	89.94%	153	0	30.08%
Sep-02	269	291	92.44%	131	0	26.44%
Oct-02	175	195	89.74%	115	0	30.34%
Nov-02	254	286	88.81%	91	0	31.52%
Dec-02	248	283	87.63%	111	0	32.92%
Jan-03	180	200	90.00%	87	0	30.00%

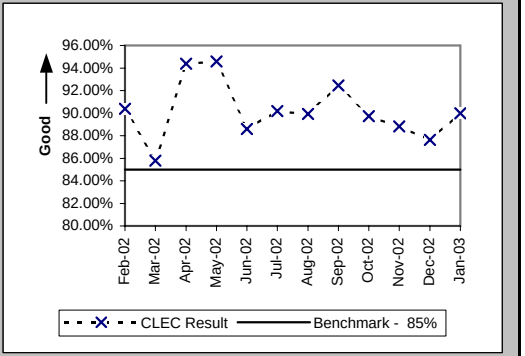

PO-2B UBL - previous standard (Jan02 thru Jun02) UBL was 70% & (Jul02 thru Dec02) was 80%

Checklist #2 - Electronic Flow-through - LNP

Electronic Flow-through for LSRs Received via IMA LNP (Percent) (PO-2A-1) (Diagnostic)

Date	CLEC Num	CLEC Denom	CLEC Result	PID Exc	Data Exc	CLEC Std Dev
Feb-02	44	323	13.62%	17	0	34.30%
Mar-02	44	272	16.18%	39	0	36.82%
Apr-02	44	278	15.83%	29	0	36.50%
May-02	54	287	18.82%	17	0	39.08%
Jun-02	39	223	17.49%	22	0	37.99%
Jul-02	173	395	43.80%	16	0	49.61%
Aug-02	451	942	47.88%	26	0	49.95%
Sep-02	163	459	35.51%	24	0	47.86%
Oct-02	230	547	42.05%	47	0	49.36%
Nov-02	159	540	29.44%	51	0	45.58%
Dec-02	77	307	25.08%	25	0	43.35%
Jan-03	143	360	39.72%	43	0	48.93%

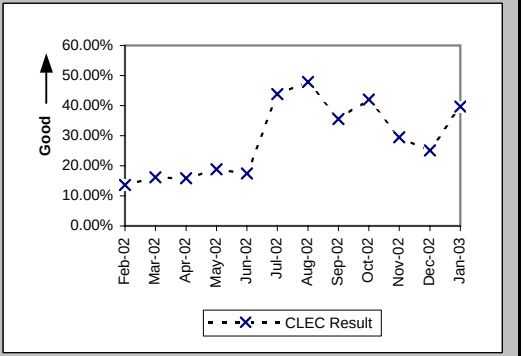

Electronic Flow-through for LSRs Received via EDI LNP (Percent) (PO-2A-2) (Diagnostic)

Date	CLEC Num	CLEC Denom	CLEC Result	PID Exc	Data Exc	CLEC Std Dev
Feb-02	10	69	14.49%	17	0	35.20%
Mar-02	4	81	4.94%	39	0	21.67%
Apr-02	10	55	18.18%	29	0	38.57%
May-02	11	53	20.75%	17	0	40.56%
Jun-02	9	49	18.37%	22	0	38.72%
Jul-02	9	30	30.00%	16	0	45.83%
Aug-02	4	33	12.12%	26	0	32.64%
Sep-02	5	28	17.86%	24	0	38.30%
Oct-02	17	52	32.69%	47	0	46.91%
Nov-02	5	37	13.51%	51	0	34.19%
Dec-02	6	32	18.75%	25	0	39.03%
Jan-03	9	46	19.57%	43	0	39.67%

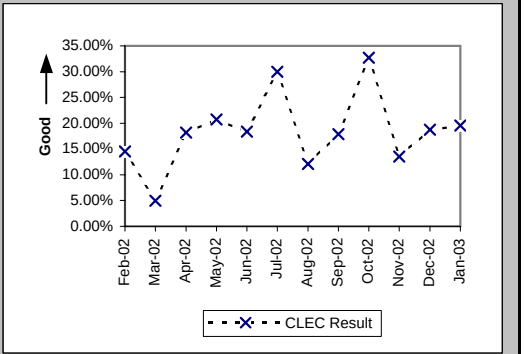

Electronic Flow-through for All Eligible LSRs Received via IMA LNP (Percent) (PO-2B-1) (Benchmark)

Date	CLEC Num	CLEC Denom	CLEC Result	PID Exc	Data Exc	CLEC Std Dev
Feb-02	44	52	84.62%	17	0	36.08%
Mar-02	44	52	84.62%	39	0	36.08%
Apr-02	44	49	89.80%	29	0	30.27%
May-02	54	58	93.10%	17	0	25.34%
Jun-02	39	48	81.25%	22	0	39.03%
Jul-02	173	180	96.11%	16	0	19.33%
Aug-02	451	475	94.95%	26	0	21.90%
Sep-02	163	173	94.22%	24	0	23.34%
Oct-02	230	237	97.05%	47	0	16.93%
Nov-02	159	174	91.38%	51	0	28.07%
Dec-02	77	80	96.25%	25	0	19.00%
Jan-03	143	153	93.46%	43	0	24.72%

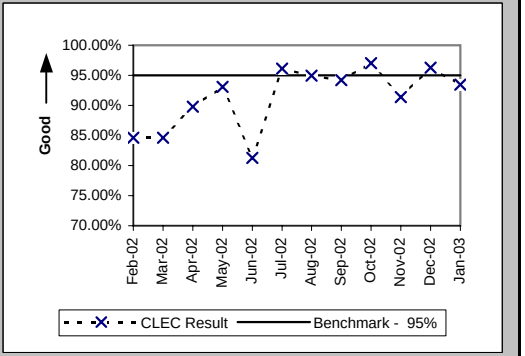

PO-2B LNP - previous standard (Jan02 thru Jun02) was 90% & (Jul02 thru Dec02) was 95%

Checklist #2 - Electronic Flow-through - LNP

Electronic Flow-through for All Eligible LSRs Received via EDI LNP (Percent) (PO-2B-2) (Benchmark)

Date	CLEC Num	CLEC Denom	CLEC Result	PID Exc	Data Exc	CLEC Std Dev
Feb-02	10	12	83.33%	17	0	37.27%
Mar-02	4	5	80.00%	39	0	40.00%
Apr-02	10	14	71.43%	29	0	45.18%
May-02	11	12	91.67%	17	0	27.64%
Jun-02	9	11	81.82%	22	0	38.57%
Jul-02	9	9	100.00%	16	0	0.00%
Aug-02	4	5	80.00%	26	0	40.00%
Sep-02	5	6	83.33%	24	0	37.27%
Oct-02	17	19	89.47%	47	0	30.69%
Nov-02	5	6	83.33%	51	0	37.27%
Dec-02	6	8	75.00%	25	0	43.30%
Jan-03	9	15	60.00%	43	0	48.99%

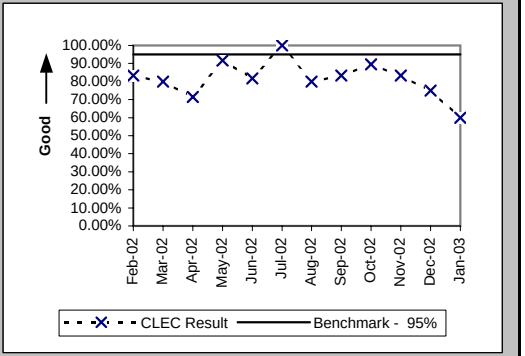

PO-2B LNP - previous standard (Jan02 thru Jun02) was 90% & (Jul02 thru Dec02) was 95%

Checklist #2 - Electronic Flow-through - UNE-P-POTS

Electronic Flow-through for LSRs Received via IMA (Percent) (PO-2A-1) (Diagnostic)

Date	CLEC Num	CLEC Denom	CLEC Result	PID Exc	Data Exc	CLEC Std Dev
Feb-02	340	723	47.03%	69	0	49.91%
Mar-02	355	834	42.57%	65	0	49.44%
Apr-02	372	922	40.35%	52	0	49.06%
May-02	1179	1916	61.53%	373	0	48.65%
Jun-02	1049	1870	56.10%	209	0	49.63%
Jul-02	768	1627	47.20%	267	0	49.92%
Aug-02	936	1648	56.80%	356	0	49.54%
Sep-02	1075	1817	59.16%	364	0	49.15%
Oct-02	2129	3038	70.08%	403	0	45.79%
Nov-02	1085	2290	47.38%	402	0	49.93%
Dec-02	738	1691	43.64%	355	0	49.59%
Jan-03	909	1775	51.21%	309	0	49.99%

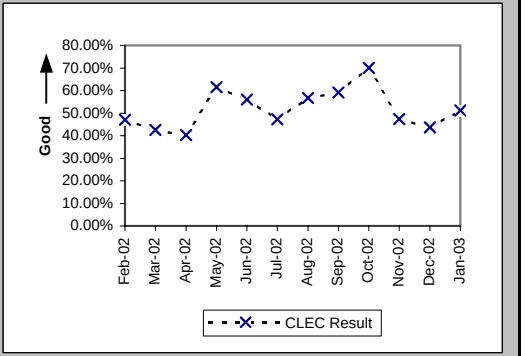

Electronic Flow-through for LSRs Received via EDI (Percent) (PO-2A-2) (Diagnostic)

Date	CLEC Num	CLEC Denom	CLEC Result	PID Exc	Data Exc	CLEC Std Dev
Feb-02	153	289	52.94%	69	0	49.91%
Mar-02	135	243	55.56%	65	0	49.69%
Apr-02	393	692	56.79%	52	0	49.54%
May-02	663	984	67.38%	373	0	46.88%
Jun-02	562	984	57.11%	209	0	49.49%
Jul-02	717	1042	68.81%	267	0	46.33%
Aug-02	466	689	67.63%	356	0	46.79%
Sep-02	357	576	61.98%	364	0	48.54%
Oct-02	458	797	57.47%	403	0	49.44%
Nov-02	427	686	62.24%	402	0	48.48%
Dec-02	1088	1322	82.30%	355	0	38.17%
Jan-03	502	691	72.65%	309	0	44.58%

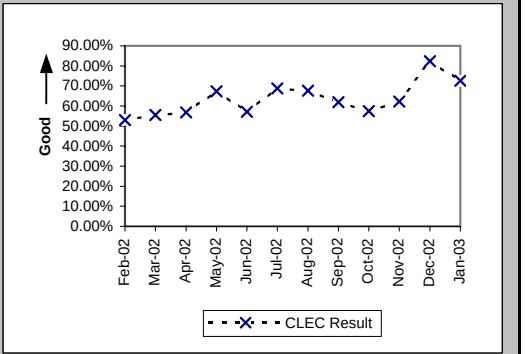

Electronic Flow-through for All Eligible LSRs Received via IMA (Percent) (PO-2B-1) (Benchmark)

Date	CLEC Num	CLEC Denom	CLEC Result	PID Exc	Data Exc	CLEC Std Dev
Feb-02	340	413	82.32%	69	0	38.15%
Mar-02	355	436	81.42%	65	0	38.89%
Apr-02	372	454	81.94%	52	0	38.47%
May-02	1179	1292	91.25%	373	0	28.25%
Jun-02	1049	1132	92.67%	209	0	26.07%
Jul-02	768	940	81.70%	267	0	38.66%
Aug-02	936	1051	89.06%	356	0	31.22%
Sep-02	1075	1227	87.61%	364	0	32.94%
Oct-02	2129	2303	92.44%	403	0	26.43%
Nov-02	1085	1367	79.37%	402	0	40.46%
Dec-02	738	1001	73.73%	355	0	44.01%
Jan-03	909	1102	82.49%	309	0	38.01%

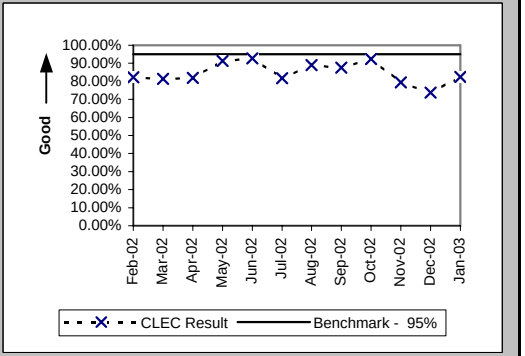

PO-2B UNE-P-POTS - previous standard (Jan02 thru Jun02) was 75% & (Jul02 thru Dec02) was 90%

Checklist #2 - Electronic Flow-through - UNE-P-POTS

Electronic Flow-through for All Eligible LSRs Received via EDI (Percent) (PO-2B-2) (Benchmark)

Date	CLEC Num	CLEC Denom	CLEC Result	PID Exc	Data Exc	CLEC Std Dev
Feb-02	153	206	74.27%	69	0	43.71%
Mar-02	135	171	78.95%	65	0	40.77%
Apr-02	393	489	80.37%	52	0	39.72%
May-02	663	813	81.55%	373	0	38.79%
Jun-02	562	647	86.86%	209	0	33.78%
Jul-02	717	821	87.33%	267	0	33.26%
Aug-02	466	510	91.37%	356	0	28.08%
Sep-02	357	392	91.07%	364	0	28.52%
Oct-02	458	552	82.97%	403	0	37.59%
Nov-02	427	492	86.79%	402	0	33.86%
Dec-02	1088	1129	96.37%	355	0	18.71%
Jan-03	502	537	93.48%	309	0	24.68%

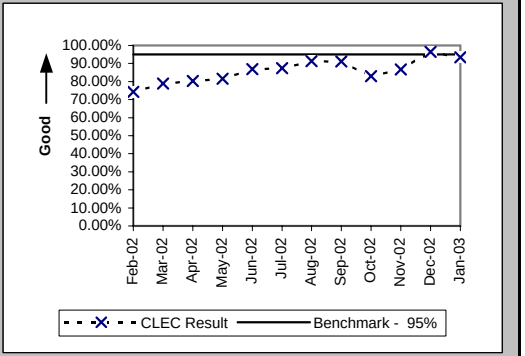

PO-2B UNE-P-POTS - previous standard (Jan02 thru Jun02) was 75% & (Jul02 thru Dec02) was 90%

Checklist #2 - LSR Rejections

LSR Rejection Notice Interval for IMA - Rejected Manually (Hours:Minutes) (PO-3A-1) (Benchmark)

Date	CLEC Num	CLEC Denom	CLEC Result	PID Exc	Data Exc
Feb-02	2019:48	437	4:37	0	0
Mar-02	3061:30	459	6:40	0	0
Apr-02	1753:45	386	4:33	0	0
May-02	4067:26	352	11:33	0	0
Jun-02	5999:32	426	14:05	0	0
Jul-02	728:30	202	3:36	0	0
Aug-02	1104:16	231	4:47	0	0
Sep-02	930:03	285	3:16	0	0
Oct-02	1081:49	423	2:33	0	0
Nov-02	1244:55	390	3:12	0	0
Dec-02	4866:12	329	14:47	0	0
Jan-03	4314:22	362	11:55	0	0

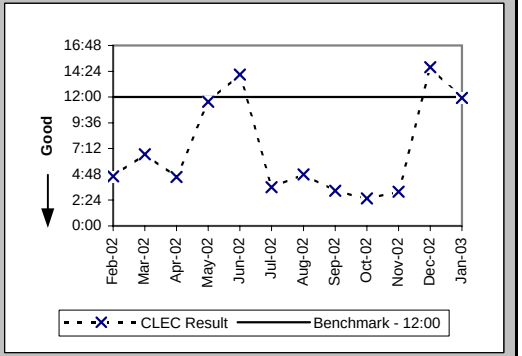

LSR Rejection Notice Interval for IMA - Auto-Rejected (Minutes:Seconds) (PO-3A-2) (Benchmark)

Date	CLEC Num	CLEC Denom	CLEC Result	PID Exc	Data Exc
Feb-02	2612:21	25067	0:06	0	29
Mar-02	3208:27	28421	0:07	0	19
Apr-02	2740:31	28078	0:06	0	23
May-02	2415:14	29158	0:05	0	0
Jun-02	1868:07	26953	0:04	0	8
Jul-02	1903:15	30964	0:04	0	6
Aug-02	1730:42	31140	0:03	0	260
Sep-02	1381:49	28557	0:03	0	12
Oct-02	1397:27	27642	0:03	0	302
Nov-02	1388:20	26497	0:03	0	16
Dec-02	1129:15	24373	0:03	0	13
Jan-03	3181:50	28442	0:07	0	6

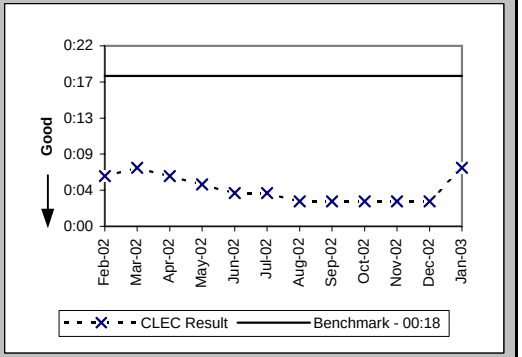

LSR Rejection Notice Interval for EDI - Rejected Manually (Hours:Minutes) (PO-3B-1) (Benchmark)

Date	CLEC Num	CLEC Denom	CLEC Result	PID Exc	Data Exc
Feb-02	223:52	121	1:51	0	0
Mar-02	519:15	166	3:08	0	0
Apr-02	259:48	148	1:45	0	0
May-02	944:33	344	2:45	0	0
Jun-02	362:48	154	2:21	0	0
Jul-02	343:13	133	2:35	0	0
Aug-02	787:25	170	4:38	0	0
Sep-02	753:29	185	4:04	0	0
Oct-02	466:48	170	2:45	0	0
Nov-02	304:17	138	2:12	0	0
Dec-02	1444:52	104	13:54	0	0
Jan-03	1398:47	108	12:57	0	0

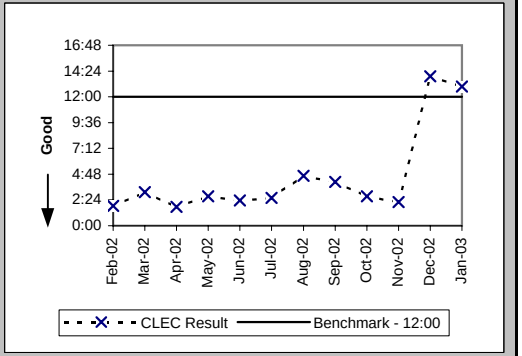

Checklist #2 - LSR Rejections

LSR Rejection Notice Interval for EDI - Auto-Rejected (Minutes:Seconds) (PO-3B-2) (Benchmark)

Date	CLEC Num	CLEC Denom	CLEC Result	PID Exc	Data Exc
Feb-02	2013:05	13400	0:09	0	29
Mar-02	1994:26	13392	0:09	0	19
Apr-02	2018:25	17647	0:07	0	23
May-02	2013:47	16508	0:07	0	0
Jun-02	1721:16	18081	0:06	0	8
Jul-02	1760:17	18573	0:06	0	6
Aug-02	1523:40	16788	0:05	0	260
Sep-02	1358:38	15106	0:05	0	12
Oct-02	1462:23	18746	0:05	0	302
Nov-02	1264:51	22881	0:03	0	16
Dec-02	1093:00	20060	0:03	0	13
Jan-03	959:47	42708	0:01	0	6

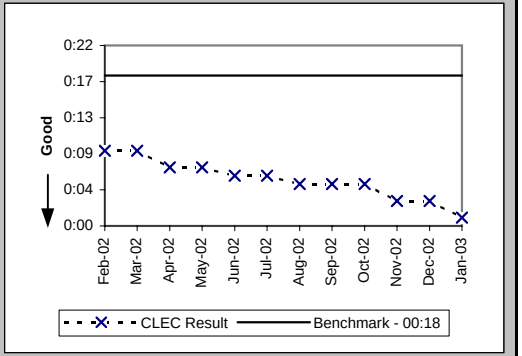

LSR Rejection Notice Interval for Manual and IIS (Hours:Minutes) (PO-3C) (Benchmark)

Date	CLEC Num	CLEC Denom	CLEC Result	PID Exc	Data Exc
Feb-02	126:45	10	12:40	0	0
Mar-02	213:14	15	14:13	0	0
Apr-02	202:04	16	12:38	0	0
May-02	386:11	30	12:52	0	0
Jun-02	474:46	37	12:50	0	0
Jul-02	344:20	21	16:24	0	0
Aug-02	451:37	39	11:35	0	0
Sep-02	587:59	45	13:04	0	0
Oct-02	518:32	38	13:39	0	0
Nov-02	372:18	33	11:17	0	0
Dec-02	430:40	35	12:18	0	0
Jan-03	641:04	43	14:55	0	0

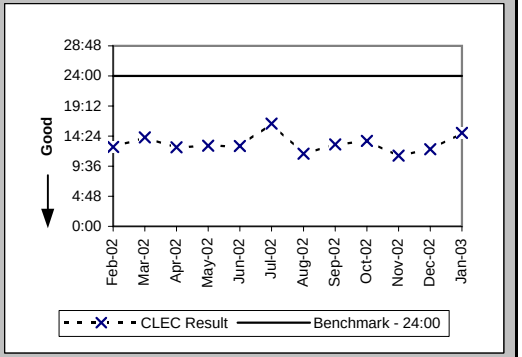

LSRs Rejected for IMA - Rejected Manually (Percent) (PO-4A-1) (Diagnostic)

Date	CLEC Num	CLEC Denom	CLEC Result	PID Exc	Data Exc
Feb-02	3142	84615	3.71%	0	29
Mar-02	3582	94010	3.81%	0	19
Apr-02	3402	90804	3.75%	0	23
May-02	3840	94906	4.05%	0	0
Jun-02	3754	86121	4.36%	0	8
Jul-02	2169	96249	2.25%	0	6
Aug-02	2415	100214	2.41%	0	260
Sep-02	1988	90491	2.20%	0	12
Oct-02	2501	96729	2.59%	0	302
Nov-02	2167	81249	2.67%	0	16
Dec-02	2202	78172	2.82%	0	13
Jan-03	2907	91062	3.19%	0	6

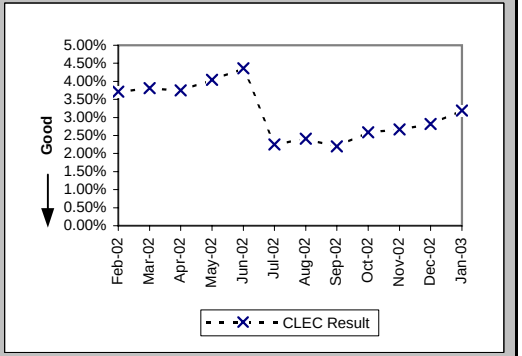

Checklist #2 - LSR Rejections

LSRs Rejected for IMA - Auto-Rejected (Percent) (PO-4A-2) (Diagnostic)

Date	CLEC Num	CLEC Denom	CLEC Result	PID Exc	Data Exc
Feb-02	25067	84615	29.62%	0	29
Mar-02	28421	94010	30.23%	0	19
Apr-02	28078	90804	30.92%	0	23
May-02	29158	94906	30.72%	0	0
Jun-02	26953	86121	31.30%	0	8
Jul-02	30964	96249	32.17%	0	6
Aug-02	31140	100214	31.07%	0	260
Sep-02	28557	90491	31.56%	0	12
Oct-02	27642	96729	28.58%	0	302
Nov-02	26497	81249	32.61%	0	16
Dec-02	24373	78172	31.18%	0	13
Jan-03	28442	91062	31.23%	0	6

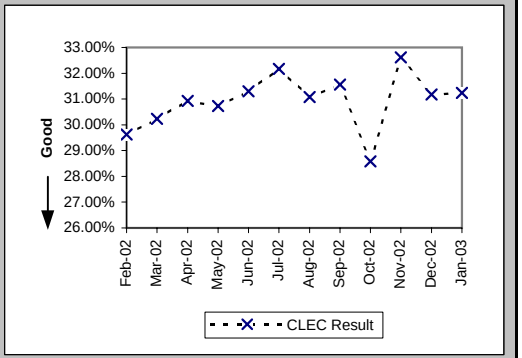

LSRs Rejected for EDI - Rejected Manually (Percent) (PO-4B-1) (Diagnostic)

Date	CLEC Num	CLEC Denom	CLEC Result	PID Exc	Data Exc
Feb-02	3544	57897	6.12%	0	29
Mar-02	2989	57060	5.24%	0	19
Apr-02	6587	77654	8.48%	0	23
May-02	5659	74231	7.62%	0	0
Jun-02	6144	74983	8.19%	0	8
Jul-02	3439	77071	4.46%	0	6
Aug-02	3784	82784	4.57%	0	260
Sep-02	3393	72657	4.67%	0	12
Oct-02	4214	84637	4.98%	0	302
Nov-02	3209	84314	3.81%	0	16
Dec-02	3055	76194	4.01%	0	13
Jan-03	2880	88038	3.27%	0	6

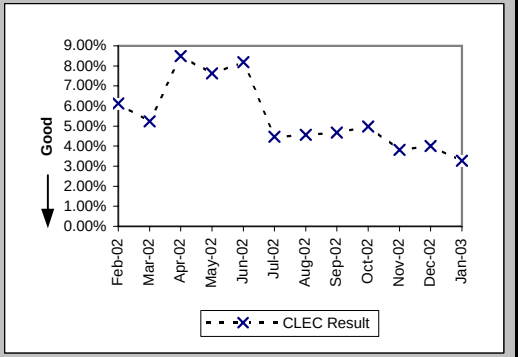

LSRs Rejected for EDI - Auto-Rejected (Percent) (PO-4B-2) (Diagnostic)

Date	CLEC Num	CLEC Denom	CLEC Result	PID Exc	Data Exc
Feb-02	13400	57897	23.14%	0	29
Mar-02	13392	57060	23.47%	0	19
Apr-02	17647	77654	22.73%	0	23
May-02	16508	74231	22.24%	0	0
Jun-02	18081	74983	24.11%	0	8
Jul-02	18573	77071	24.10%	0	6
Aug-02	16788	82784	20.28%	0	260
Sep-02	15106	72657	20.79%	0	12
Oct-02	18746	84637	22.15%	0	302
Nov-02	22881	84314	27.14%	0	16
Dec-02	20060	76194	26.33%	0	13
Jan-03	42708	88038	48.51%	0	6

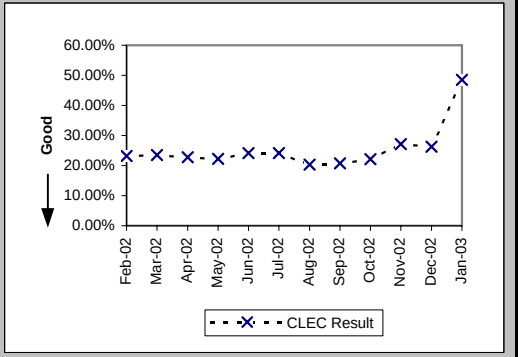

Checklist #2 - LSR Rejections

LSRs Received via Facsimile (Percent) (PO-4C) (Diagnostic)

Date	CLEC Num	CLEC Denom	CLEC Result	PID Exc	Data Exc
Feb-02	10	130	7.69%	0	0
Mar-02	15	88	17.05%	0	0
Apr-02	16	84	19.05%	0	0
May-02	30	85	35.29%	0	0
Jun-02	37	97	38.14%	0	0
Jul-02	21	144	14.58%	0	0
Aug-02	39	101	38.61%	0	0
Sep-02	45	94	47.87%	0	0
Oct-02	38	89	42.70%	0	0
Nov-02	33	69	47.83%	0	0
Dec-02	35	82	42.68%	0	0
Jan-03	43	99	43.43%	0	0

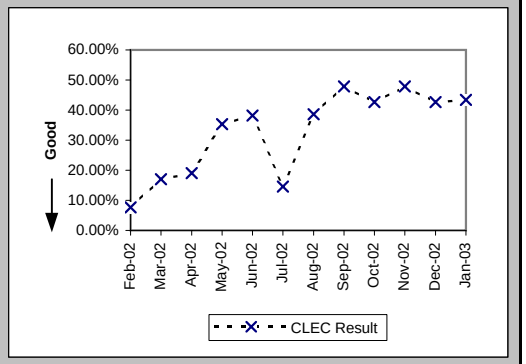

Checklist #2 - Firm Order Confirmations - Resale

(Percent) (PO-5A-1(a)) (Benchmark) FOCs On Time for Fully Electronic LSRs Received Via IMA

Date	CLEC Num	CLEC Denom	CLEC Result	PID Exc	Data Exc
Feb-02	1789	1789	100.00%	119	0
Mar-02	1753	1753	100.00%	242	0
Apr-02	1929	1929	100.00%	78	0
May-02	2530	2530	100.00%	89	0
Jun-02	2188	2192	99.82%	52	0
Jul-02	2036	2036	100.00%	30	0
Aug-02	2308	2311	99.87%	36	0
Sep-02	2203	2205	99.91%	16	0
Oct-02	3557	3584	99.25%	20	0
Nov-02	2576	2581	99.81%	54	0
Dec-02	1619	1619	100.00%	23	0
Jan-03	1963	1963	100.00%	35	0

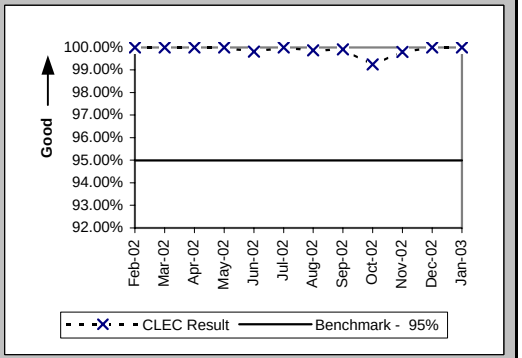

(Percent) (PO-5A-2(a)) (Benchmark) FOCs On Time for Fully Electronic LSRs Received Via EDI

Date	CLEC Num	CLEC Denom	CLEC Result	PID Exc	Data Exc
Feb-02	153	153	100.00%	119	0
Mar-02	134	135	99.26%	242	0
Apr-02	395	395	100.00%	78	0
May-02	661	661	100.00%	89	0
Jun-02	618	626	98.72%	52	0
Jul-02	753	754	99.87%	30	0
Aug-02	519	521	99.62%	36	0
Sep-02	399	399	100.00%	16	0
Oct-02	504	526	95.82%	20	0
Nov-02	477	480	99.38%	54	0
Dec-02	1119	1119	100.00%	23	0
Jan-03	519	519	100.00%	35	0

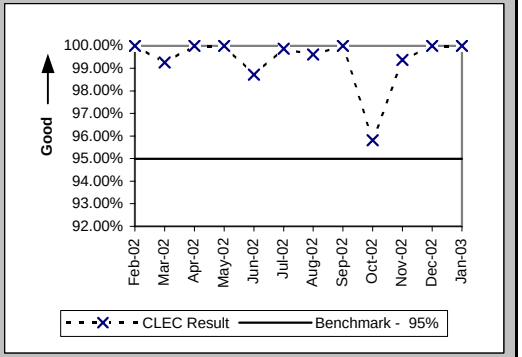

(Percent) (PO-5B-1(a)) (Benchmark) FOCs On Time For Electronic/Manual LSRs Received Via IMA

Date	CLEC Num	CLEC Denom	CLEC Result	PID Exc	Data Exc
Feb-02	1572	1618	97.16%	119	0
Mar-02	1198	1254	95.53%	242	0
Apr-02	1307	1379	94.78%	78	0
May-02	1358	1475	92.07%	89	0
Jun-02	1446	1620	89.26%	52	0
Jul-02	1610	1744	92.32%	30	0
Aug-02	1411	1521	92.77%	36	0
Sep-02	1394	1453	95.94%	16	0
Oct-02	1576	1625	96.98%	20	0
Nov-02	1862	1913	97.33%	54	0
Dec-02	1439	1478	97.36%	23	0
Jan-03	1383	1412	97.95%	35	0

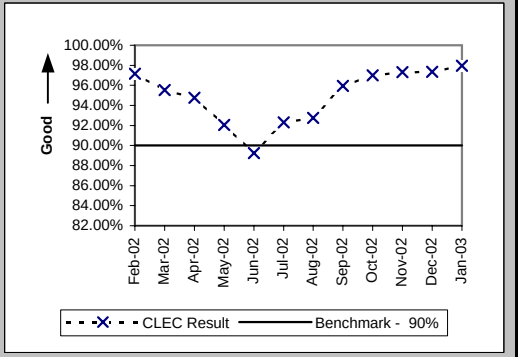

Checklist #2 - Firm Order Confirmations - Resale

(Percent) (PO-5B-2(a)) (Benchmark) FOCs On Time For Electronic/Manual LSRs Received Via EDI

Date	CLEC Num	CLEC Denom	CLEC Result	PID Exc	Data Exc
Feb-02	137	141	97.16%	119	0
Mar-02	110	111	99.10%	242	0
Apr-02	307	307	100.00%	78	0
May-02	325	326	99.69%	89	0
Jun-02	427	427	100.00%	52	0
Jul-02	333	335	99.40%	30	0
Aug-02	214	217	98.62%	36	0
Sep-02	235	235	100.00%	16	0
Oct-02	344	345	99.71%	20	0
Nov-02	250	250	100.00%	54	0
Dec-02	223	224	99.55%	23	0
Jan-03	192	192	100.00%	35	0

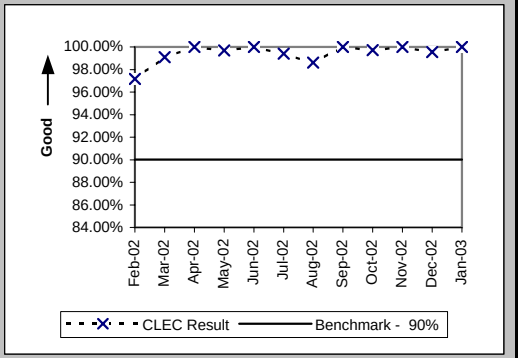

(Percent) (PO-5C-(a)) (Benchmark) FOCs on Time for Manual

Date	CLEC Num	CLEC Denom	CLEC Result	PID Exc	Data Exc
Feb-02	91	99	91.92%	119	0
Mar-02	55	60	91.67%	242	0
Apr-02	42	44	95.45%	78	0
May-02	33	34	97.06%	89	0
Jun-02	41	43	95.35%	52	0
Jul-02	90	91	98.90%	30	0
Aug-02	29	32	90.63%	36	0
Sep-02	30	32	93.75%	16	0
Oct-02	33	35	94.29%	20	0
Nov-02	22	23	95.65%	54	0
Dec-02	19	19	100.00%	23	0
Jan-03	12	12	100.00%	35	0

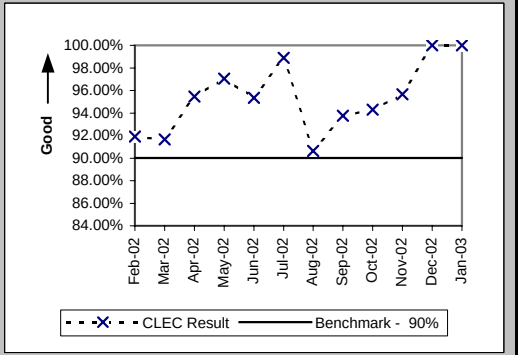

Checklist #2 - Firm Order Confirmations - Unbundled Loops

(Percent) (PO-5A-1(b)) (Benchmark) FOCs On Time for Fully Electronic LSRs Received Via IMA

Date	CLEC Num	CLEC Denom	CLEC Result	PID Exc	Data Exc
Feb-02	355	355	100.00%	5	0
Mar-02	322	322	100.00%	3	0
Apr-02	287	287	100.00%	0	0
May-02	222	222	100.00%	0	0
Jun-02	173	173	100.00%	2	0
Jul-02	310	311	99.68%	0	0
Aug-02	447	447	100.00%	0	0
Sep-02	441	442	99.77%	1	0
Oct-02	509	518	98.26%	0	0
Nov-02	345	346	99.71%	0	0
Dec-02	539	539	100.00%	1	0
Jan-03	548	548	100.00%	1	0

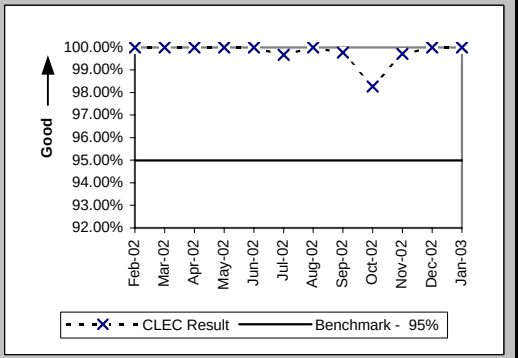

(Percent) (PO-5A-2(b)) (Benchmark) FOCs On Time for Fully Electronic LSRs Received Via EDI

Date	CLEC Num	CLEC Denom	CLEC Result	PID Exc	Data Exc
Feb-02	133	133	100.00%	5	0
Mar-02	253	253	100.00%	3	0
Apr-02	246	246	100.00%	0	0
May-02	388	388	100.00%	0	0
Jun-02	163	166	98.19%	2	0
Jul-02	169	169	100.00%	0	0
Aug-02	241	241	100.00%	0	0
Sep-02	201	201	100.00%	1	0
Oct-02	126	126	100.00%	0	0
Nov-02	223	223	100.00%	0	0
Dec-02	194	194	100.00%	1	0
Jan-03	129	129	100.00%	1	0

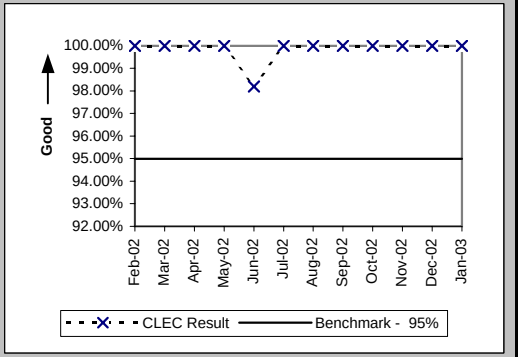

(Percent) (PO-5B-1(b)) (Benchmark) FOCs On Time For Electronic/Manual LSRs Received Via IMA

Date	CLEC Num	CLEC Denom	CLEC Result	PID Exc	Data Exc
Feb-02	1559	1559	100.00%	5	0
Mar-02	1364	1366	99.85%	3	0
Apr-02	1252	1266	98.89%	0	0
May-02	997	1014	98.32%	0	0
Jun-02	1154	1162	99.31%	2	0
Jul-02	1130	1142	98.95%	0	0
Aug-02	1092	1106	98.73%	0	0
Sep-02	878	893	98.32%	1	0
Oct-02	856	868	98.62%	0	0
Nov-02	795	809	98.27%	0	0
Dec-02	746	759	98.29%	1	0
Jan-03	814	824	98.79%	1	0

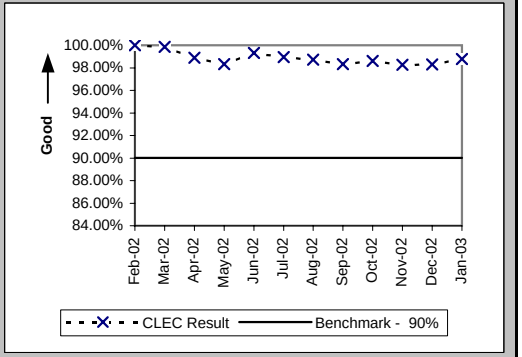

Checklist #2 - Firm Order Confirmations - Unbundled Loops

(Percent) (PO-5B-2(b)) (Benchmark) FOCs On Time For Electronic/Manual LSRs Received Via EDI

Date	CLEC Num	CLEC Denom	CLEC Result	PID Exc	Data Exc
Feb-02	419	421	99.52%	5	0
Mar-02	569	578	98.44%	3	0
Apr-02	479	486	98.56%	0	0
May-02	379	380	99.74%	0	0
Jun-02	428	431	99.30%	2	0
Jul-02	376	379	99.21%	0	0
Aug-02	415	419	99.05%	0	0
Sep-02	376	377	99.73%	1	0
Oct-02	416	422	98.58%	0	0
Nov-02	369	370	99.73%	0	0
Dec-02	413	420	98.33%	1	0
Jan-03	379	381	99.48%	1	0

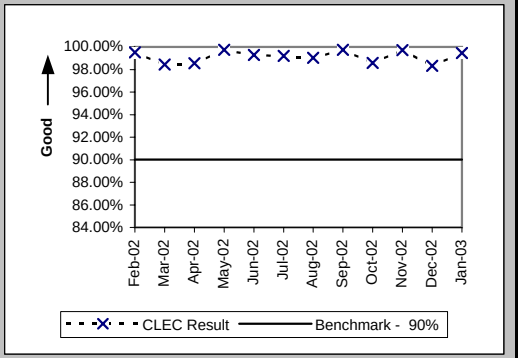

(Percent) (PO-5C-(b)) (Benchmark) FOCs on Time for Manual

Date	CLEC Num	CLEC Denom	CLEC Result	PID Exc	Data Exc
Feb-02	8	8	100.00%	5	0
Mar-02	4	4	100.00%	3	0
Apr-02	2	2	100.00%	0	0
May-02	4	4	100.00%	0	0
Jun-02	4	4	100.00%	2	0
Jul-02	11	11	100.00%	0	0
Aug-02	9	9	100.00%	0	0
Sep-02	3	3	100.00%	1	0
Oct-02	3	3	100.00%	0	0
Nov-02	3	3	100.00%	0	0
Dec-02	15	15	100.00%	1	0
Jan-03	21	21	100.00%	1	0

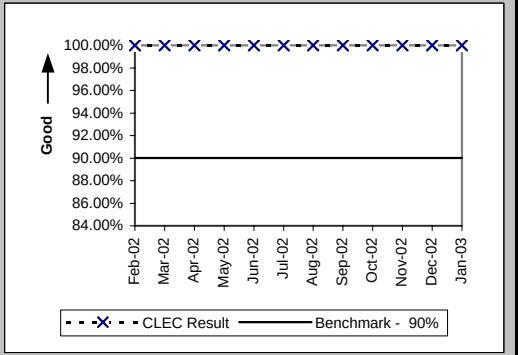

Checklist #2 - Firm Order Confirmations - LNP

(Percent) (PO-5A-1(c)) (Benchmark) FOCs On Time for Fully Electronic LSRs Received Via IMA

Date	CLEC Num	CLEC Denom	CLEC Result	PID Exc	Data Exc
Feb-02	42	42	100.00%	14	0
Mar-02	43	43	100.00%	43	0
Apr-02	39	39	100.00%	25	0
May-02	50	50	100.00%	18	0
Jun-02	35	35	100.00%	8	0
Jul-02	167	167	100.00%	13	0
Aug-02	415	415	100.00%	25	0
Sep-02	145	145	100.00%	23	0
Oct-02	209	211	99.05%	50	0
Nov-02	144	144	100.00%	40	0
Dec-02	70	70	100.00%	1	0
Jan-03	140	140	100.00%	10	0

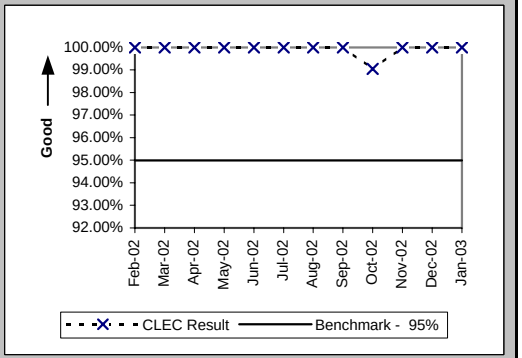

(Percent) (PO-5A-2(c)) (Benchmark) FOCs On Time for Fully Electronic LSRs Received Via EDI

Date	CLEC Num	CLEC Denom	CLEC Result	PID Exc	Data Exc
Feb-02	10	10	100.00%	14	0
Mar-02	4	4	100.00%	43	0
Apr-02	10	10	100.00%	25	0
May-02	11	11	100.00%	18	0
Jun-02	9	9	100.00%	8	0
Jul-02	9	9	100.00%	13	0
Aug-02	4	4	100.00%	25	0
Sep-02	4	4	100.00%	23	0
Oct-02	13	13	100.00%	50	0
Nov-02	5	5	100.00%	40	0
Dec-02	5	5	100.00%	1	0
Jan-03	8	8	100.00%	10	0

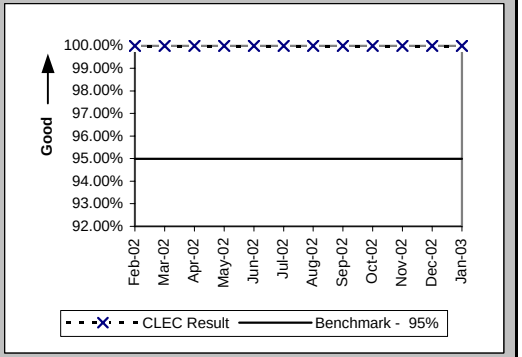

(Percent) (PO-5B-1(c)) (Benchmark) FOCs On Time For Electronic/Manual LSRs Received Via IMA

Date	CLEC Num	CLEC Denom	CLEC Result	PID Exc	Data Exc
Feb-02	229	229	100.00%	14	0
Mar-02	193	193	100.00%	43	0
Apr-02	190	190	100.00%	25	0
May-02	196	196	100.00%	18	0
Jun-02	157	157	100.00%	8	0
Jul-02	197	197	100.00%	13	0
Aug-02	453	453	100.00%	25	0
Sep-02	272	272	100.00%	23	0
Oct-02	277	278	99.64%	50	0
Nov-02	323	332	97.29%	40	0
Dec-02	213	214	99.53%	1	0
Jan-03	187	189	98.94%	10	0

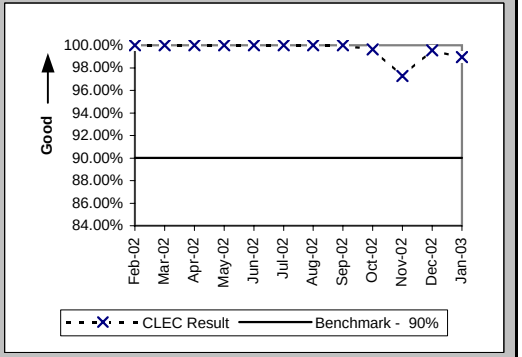

Checklist #2 - Firm Order Confirmations - LNP

(Percent) (PO-5B-2(c)) (Benchmark) FOCs On Time For Electronic/Manual LSRs Received Via EDI

Date	CLEC Num	CLEC Denom	CLEC Result	PID Exc	Data Exc
Feb-02	49	49	100.00%	14	0
Mar-02	63	63	100.00%	43	0
Apr-02	37	37	100.00%	25	0
May-02	40	41	97.56%	18	0
Jun-02	32	32	100.00%	8	0
Jul-02	20	20	100.00%	13	0
Aug-02	28	28	100.00%	25	0
Sep-02	21	21	100.00%	23	0
Oct-02	27	27	100.00%	50	0
Nov-02	27	27	100.00%	40	0
Dec-02	23	23	100.00%	1	0
Jan-03	37	37	100.00%	10	0

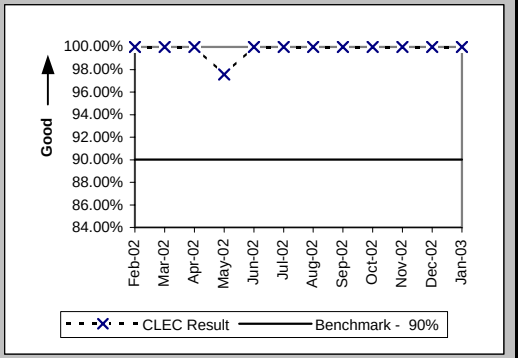

(Percent) (PO-5C-(c)) (Benchmark) FOCs on Time for Manual

Date	CLEC Num	CLEC Denom	CLEC Result	PID Exc	Data Exc
Feb-02	3	3	100.00%	14	0
Mar-02	2	2	100.00%	43	0
Apr-02	9	9	100.00%	25	0
May-02	3	3	100.00%	18	0
Jun-02	3	3	100.00%	8	0
Jul-02	5	5	100.00%	13	0
Aug-02	4	4	100.00%	25	0
Sep-02	3	3	100.00%	23	0
Oct-02	2	2	100.00%	50	0
Nov-02	2	2	100.00%	40	0
Dec-02	2	2	100.00%	1	0
Jan-03	2	2	100.00%	10	0

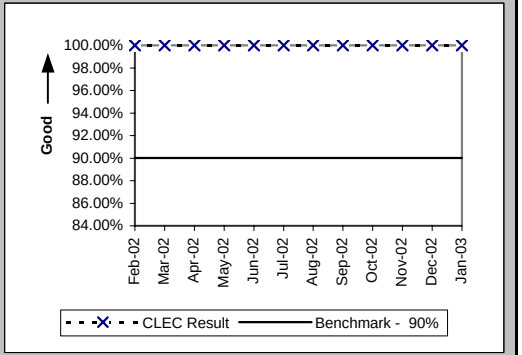

Checklist #2 - Firm Order Confirmations - LIS

(Percent) (PO-5D) (Benchmark) Firm Order Confirmations (FOCs) On Time

Date	CLEC Num	CLEC Denom	CLEC Result	PID Exc	Data Exc
Feb-02	68	68	100.00%	7	0
Mar-02	57	57	100.00%	14	0
Apr-02	43	43	100.00%	29	0
May-02	54	54	100.00%	12	0
Jun-02	35	35	100.00%	17	0
Jul-02	29	29	100.00%	62	0
Aug-02	25	25	100.00%	47	0
Sep-02	50	50	100.00%	24	0
Oct-02	53	54	98.15%	26	0
Nov-02	37	37	100.00%	7	0
Dec-02	67	68	98.53%	2	0
Jan-03	46	46	100.00%	4	0

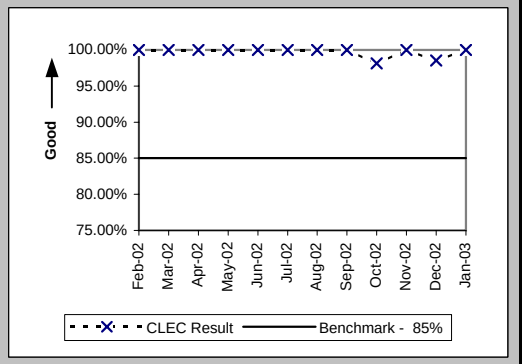

Checklist #2 - Completion Notifications

Notices Made Available via IMA - GUI (Hours:Minutes) (PO-6A) (Benchmark)

Date	CLEC Num	CLEC Denom	CLEC Result	PID Exc	Data Exc	Qwest Num	Qwest Denom	Qwest Result	Qwest Std De	Mod Z Scr	Parity Scr	Diff Signif?
Feb-02	10784:24	5130	2:06	0	81							No
Mar-02	18144:53	5214	3:29	0	74							No
Apr-02	5724:13	4934	1:10	0	20							No
May-02	4118:06	4630	0:53	0	11							No
Jun-02	2689:15	5160	0:31	0	28							No
Jul-02	3923:38	4958	0:47	0	259							No
Aug-02	7100:51	5669	1:15	0	40							No
Sep-02	7866:18	5021	1:34	0	41							No
Oct-02	3592:54	6768	0:32	0	63							No
Nov-02	1443:53	5997	0:14	0	57							No
Dec-02	2124:15	4508	0:28	0	91							No
Jan-03	1483:28	4600	0:19	0	54							No

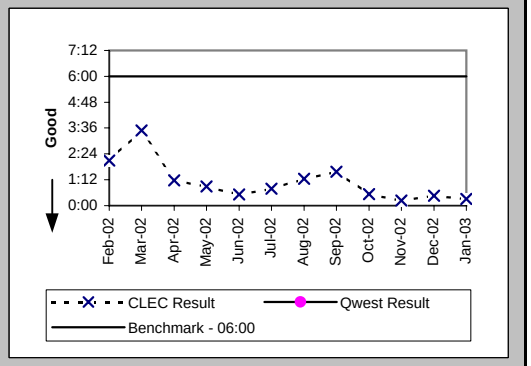

Notices Transmitted via IMA - EDI (Hours:Minutes) (PO-6B) (Benchmark)

Date	CLEC Num	CLEC Denom	CLEC Result	PID Exc	Data Exc	Qwest Num	Qwest Denom	Qwest Result	Qwest Std De	Mod Z Scr	Parity Scr	Diff Signif?
Feb-02	1931:44	778	2:29	0	81							No
Mar-02	1224:15	808	1:31	0	74							No
Apr-02	1063:56	1359	0:47	0	20							No
May-02	764:00	1395	0:33	0	11							No
Jun-02	486:04	1513	0:19	0	28							No
Jul-02	1100:42	1333	0:50	0	259							No
Aug-02	2337:05	1228	1:54	0	40							No
Sep-02	3468:30	977	3:33	0	41							No
Oct-02	851:45	1287	0:40	0	63							No
Nov-02	190:40	1144	0:10	0	57							No
Dec-02	352:06	1809	0:12	0	91							No
Jan-03	179:24	1129	0:10	0	54							No

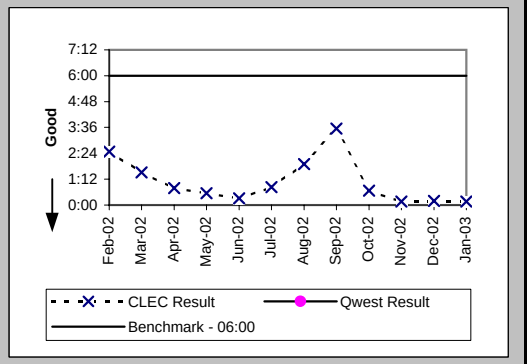

Notices Made Available via IMA - GUI / Billing System Posting Completions (Percent) (PO-7A,C) (Parity)

Date	CLEC Num	CLEC Denom	CLEC Result	PID Exc	Data Exc	Qwest Num	Qwest Denom	Qwest Result	Qwest Std De	Mod Z Scr	Parity Scr	Diff Signif?
Feb-02	7190	7236	99.36%	0	15	195541	202678	96.48%	18.43%	-13.09	-8.96	No
Mar-02	7014	7068	99.24%	0	20	205711	210374	97.78%	14.72%	-8.16	-5.96	No
Apr-02	6555	6628	98.90%	0	16	215067	218999	98.20%	13.28%	-4.19	-3.55	No
May-02	6195	6281	98.63%	0	21	217318	221300	98.20%	13.29%	-2.53	-2.54	No
Jun-02	6842	6897	99.20%	0	16	198106	202766	97.70%	14.98%	-8.18	-5.97	No
Jul-02	8001	8023	99.73%	0	12	208451	208451	100.00%	N/A	N/A		
Aug-02	8171	8183	99.85%	0	13	218901	218901	100.00%	N/A	N/A		
Sep-02	6524	6528	99.94%	0	8	202045	202045	100.00%	N/A	N/A		
Oct-02	9201	9250	99.47%	0	10	231868	231868	100.00%	N/A	N/A		
Nov-02	7777	7786	99.88%	0	12	178201	178201	100.00%	N/A	N/A		
Dec-02	6299	6325	99.59%	0	3	155572	155572	100.00%	N/A	N/A		
Jan-03	6485	6520	99.46%	0	1	178758	178758	100.00%	N/A	N/A		

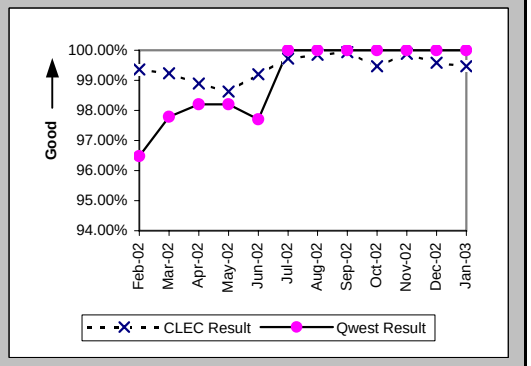

Checklist #2 - Completion Notifications

Notices Transmitted via IMA - EDI / Billing System Posting Completions (Percent) (PO-7B,C) (Parity)

Date	CLEC Num	CLEC Denom	CLEC Result	PID Exc	Data Exc	Qwest Num	Qwest Denom	Qwest Result	Qwest Std De	Mod Z Scr	Parity Scr	Diff Signif?
Feb-02						195541	202678	96.48%	18.43%			
Mar-02						205711	210374	97.78%	14.72%			
Apr-02						215067	218999	98.20%	13.28%			
May-02						217318	221300	98.20%	13.29%			
Jun-02						198106	202766	97.70%	14.98%			
Jul-02						208451	208451	100.00%	0.00%			
Aug-02						218901	218901	100.00%	0.00%			
Sep-02						202045	202045	100.00%	0.00%			
Oct-02						231868	231868	100.00%	0.00%			
Nov-02						178201	178201	100.00%	0.00%			
Dec-02						155572	155572	100.00%	0.00%			
Jan-03						178758	178758	100.00%	0.00%			

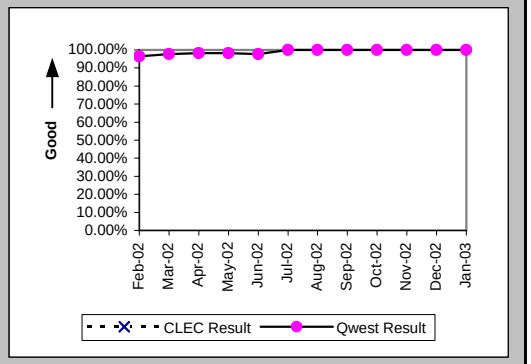

Checklist #2 - Jeopardy Notifications - Non-Designed Services

Jeopardy Notice Interval (Average Days) (PO-8A) (Parity)

Date	CLEC Num	CLEC Denom	CLEC Result	PID Exc	Data Exc	Qwest Num	Qwest Denom	Qwest Result	Qwest Std De	Mod Z Scr	Parity Scr	Diff Signif?
Feb-02	27	8	3.38	0	3	962	269	3.58	4.43	0	-1	No
Mar-02	1	1	1.00	0	0	947	260	3.64	4.74	0.41	-0.75	No
Apr-02						1019	290	3.51	6.24			
May-02	5	2	2.50	0	3	1014	322	3.15	4.15	-0.22	-1.14	No
Jun-02	10	3	3.33	0	1	1593	392	4.06	4.55	0.11	-0.93	No
Jul-02	12	3	4.00	0	1	1449	352	4.12	4.85	-0.31	-1.19	No
Aug-02	8	3	2.67	0	2	1789	371	4.82	5.11	0.72	-0.56	No
Sep-02	29	5	5.80	0	0	2104	434	4.85	5.11	-0.41	-1.25	No
Oct-02	13	9	1.44	0	0	1899	413	4.60	5.50	2.88	0.75	Yes
Nov-02	4	2	2.00	0	0	1167	269	4.34	5.77	0.59	-0.64	No
Dec-02	9	5	1.80	0	0	1419	300	4.73	6.30	1.66	0.01	Yes
Jan-03	0	2	0.00	0	0	1114	271	4.11	4.54	2.2	0.34	Yes

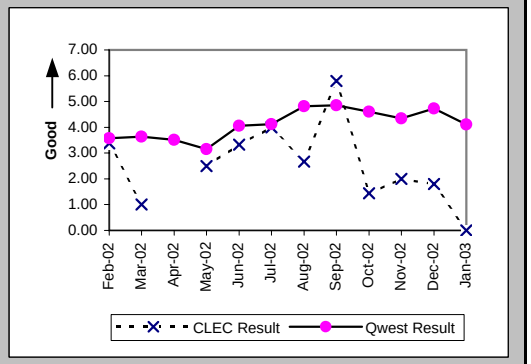

Timely Jeopardy Notices (Percent) (PO-9A) (Parity)

Date	CLEC Num	CLEC Denom	CLEC Result	PID Exc	Data Exc	Qwest Num	Qwest Denom	Qwest Result	Qwest Std De	Mod Z Scr	Parity Scr	Diff Signif?
Feb-02	3	17	17.65%	55	3	89	1734	5.13%	22.07%	-2.33	-2.41	No
Mar-02	1	4	25.00%	33	0	82	1206	6.80%	25.17%	-1.44	-1.88	No
Apr-02	0	5	0.00%	25	2	80	986	8.11%	27.30%	0.45	-0.73	No
May-02	0	5	0.00%	26	3	82	721	11.37%	31.75%	0.61	-0.63	No
Jun-02	0	4	0.00%	24	1	93	565	16.46%	37.08%	0.71	-0.57	No
Jul-02	2	8	25.00%	32	1	118	743	15.88%	36.55%	-0.7	-1.43	No
Aug-02	1	5	20.00%	27	2	132	752	17.55%	38.04%	-0.14	-1.09	No
Sep-02	0	7	0.00%	25	0	129	633	20.38%	40.28%	1.31	-0.2	No
Oct-02	1	5	20.00%	30	0	103	641	16.07%	36.72%	-0.24	-1.14	No
Nov-02	1	3	33.33%	13	0	58	460	12.61%	33.19%	-1.08	-1.66	No
Dec-02	1	8	12.50%	19	0	75	494	15.18%	35.88%	0.09	-0.95	No
Jan-03	0	5	0.00%	15	0	85	470	18.09%	38.49%	0.92	-0.44	No

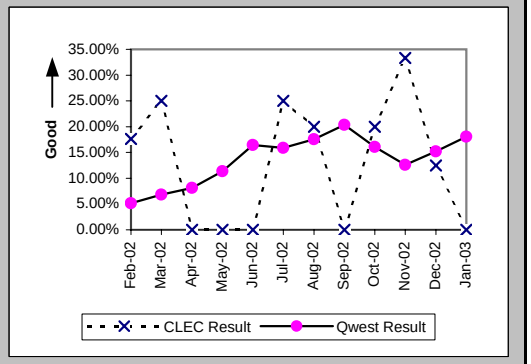

Checklist #2 - Jeopardy Notifications - Unbundled Loops

Jeopardy Notice Interval (Average Days) (PO-8B) (Parity)

Date	CLEC Num	CLEC Denom	CLEC Result	PID Exc	Data Exc	Qwest Num	Qwest Denom	Qwest Result	Qwest Std De	Mod Z Scr	Parity Scr	Diff Signif?
Feb-02	437	89	4.91	0	2	962	269	3.58	4.43	-2.46	-2.5	No
Mar-02	278	68	4.09	0	0	947	260	3.64	4.74	-0.69	-1.42	No
Apr-02	226	39	5.79	0	10	1019	290	3.51	6.24	-2.14	-2.3	No
May-02	157	35	4.49	0	2	1014	322	3.15	4.15	-1.81	-2.1	No
Jun-02	141	27	5.22	0	0	1593	392	4.06	4.55	-1.28	-1.78	No
Jul-02	151	30	5.03	0	1	1449	352	4.12	4.85	-0.99	-1.6	No
Aug-02	190	43	4.42	0	0	1789	371	4.82	5.11	0.44	-0.73	No
Sep-02	282	51	5.53	0	0	2104	434	4.85	5.11	-0.9	-1.55	No
Oct-02	449	93	4.83	0	0	1899	413	4.60	5.50	-0.36	-1.22	No
Nov-02	345	66	5.23	0	1	1167	269	4.34	5.77	-1.12	-1.68	No
Dec-02	366	83	4.41	0	0	1419	300	4.73	6.30	0.33	-0.8	No
Jan-03	444	92	4.83	0	0	1114	271	4.11	4.54	-1.31	-1.79	No

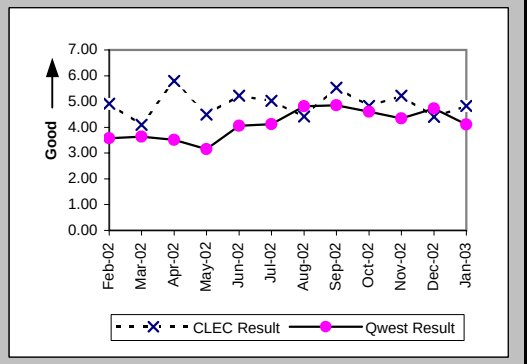

Timely Jeopardy Notices (Percent) (PO-9B) (Parity)

Date	CLEC Num	CLEC Denom	CLEC Result	PID Exc	Data Exc	Qwest Num	Qwest Denom	Qwest Result	Qwest Std De	Mod Z Scr	Parity Scr	Diff Signif?
Feb-02	19	104	18.27%	254	2	89	1734	5.13%	22.07%	-5.9	-4.59	No
Mar-02	6	116	5.17%	243	0	82	1206	6.80%	25.17%	0.63	-0.61	No
Apr-02	10	155	6.45%	242	10	80	986	8.11%	27.30%	0.69	-0.58	No
May-02	8	89	8.99%	155	2	82	721	11.37%	31.75%	0.64	-0.61	No
Jun-02	8	97	8.25%	165	0	93	565	16.46%	37.08%	2.17	0.32	Yes
Jul-02	11	120	9.17%	204	1	118	743	15.88%	36.55%	1.98	0.2	Yes
Aug-02	11	56	19.64%	200	0	132	752	17.55%	38.04%	-0.4	-1.24	No
Sep-02	18	87	20.69%	122	0	129	633	20.38%	40.28%	-0.07	-1.04	No
Oct-02	13	57	22.81%	158	0	103	641	16.07%	36.72%	-1.33	-1.81	No
Nov-02	0	4	0.00%	118	1	58	460	12.61%	33.19%	0.56	-0.66	No
Dec-02	2	9	22.22%	233	0	75	494	15.18%	35.88%	-0.58	-1.35	No
Jan-03	7	12	58.33%	235	0	85	470	18.09%	38.49%	-3.58	-3.17	No

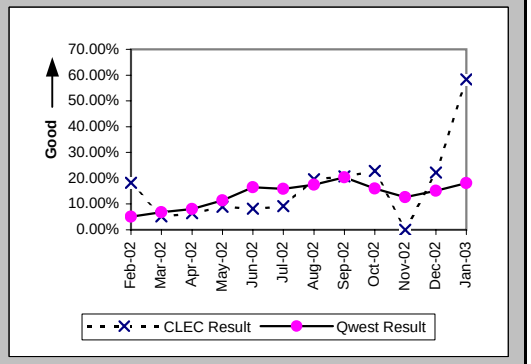

Checklist #2 - Jeopardy Notifications - LIS

Jeopardy Notice Interval (Average Days) (PO-8C) (Parity)

Date	CLEC Num	CLEC Denom	CLEC Result	PID Exc	Data Exc	Qwest Num	Qwest Denom	Qwest Result	Qwest Std De	Mod Z Scr	Parity Scr	Diff Signif?
Feb-02												
Mar-02	0	1	0.00	0	1							
Apr-02						0	1	0.00				
May-02												
Jun-02												
Jul-02												
Aug-02	17	2	8.50	0	1	0	1	0.00				
Sep-02	19	1	19.00	0	1							
Oct-02						2	1	2.00				
Nov-02												
Dec-02	21	1	21.00	0	0							
Jan-03	46	5	9.20	0	1							

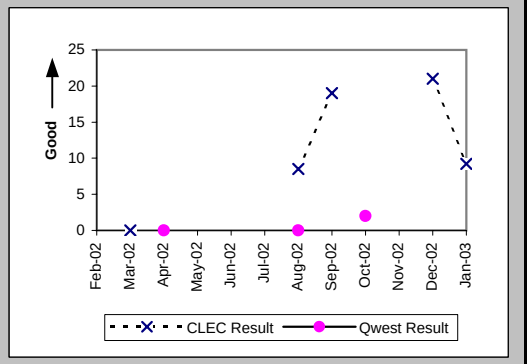

Timely Jeopardy Notices (Percent) (PO-9C) (Parity)

Date	CLEC Num	CLEC Denom	CLEC Result	PID Exc	Data Exc	Qwest Num	Qwest Denom	Qwest Result	Qwest Std De	Mod Z Scr	Parity Scr	Diff Signif?
Feb-02	0	3	0.00%	14	1	0	2	0.00%	N/A	N/A	N/A	
Mar-02	0	5	0.00%	10	1							
Apr-02						0	1	0.00%	0.00%			
May-02												
Jun-02	0	3	0.00%	8	0	0	2	0.00%	N/A	N/A	N/A	
Jul-02						0	10	0.00%	0.00%			
Aug-02	1	4	25.00%	9	1	0	2	0.00%	N/A	N/A		
Sep-02						0	2	0.00%	0.00%			
Oct-02	0	3	0.00%	18	0	1	8	12.50%	33.07%	0.25	-0.85	No
Nov-02	0	2	0.00%	7	0	0	3	0.00%	N/A	N/A	N/A	
Dec-02	1	1	100.00%	5	0	0	1	0.00%	N/A	N/A		
Jan-03	4	7	57.14%	7	1	0	2	0.00%	N/A	N/A		

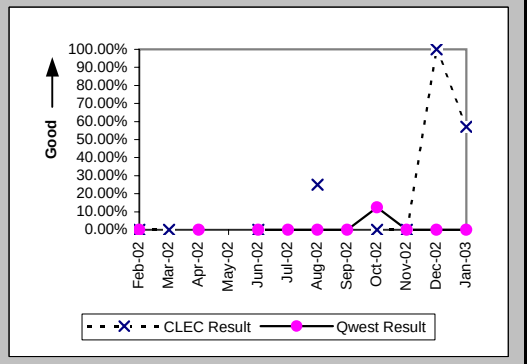

Checklist #2 - Jeopardy Notifications - UNE-P-POTS

Jeopardy Notice Interval (Average Days) (PO-8D) (Parity)

Date	CLEC Num	CLEC Denom	CLEC Result	PID Exc	Data Exc	Qwest Num	Qwest Denom	Qwest Result	Qwest Std De	Mod Z Scr	Parity Scr	Diff Signif?
Feb-02	45	5	9.00	0	1	962	269	3.58	4.43	-2.71	-2.65	No
Mar-02	6	2	3.00	0	0	947	260	3.64	4.74	-0.12	-1.07	No
Apr-02	3	2	1.50	0	1	1019	290	3.51	6.24	0.27	-0.84	No
May-02	19	5	3.80	0	1	1014	322	3.15	4.15	-0.35	-1.21	No
Jun-02	39	7	5.57	0	3	1593	392	4.06	4.55	-0.87	-1.53	No
Jul-02	5	5	1.00	0	2	1449	352	4.12	4.85	2.88	0.75	Yes
Aug-02	35	13	2.69	0	2	1789	371	4.82	5.11	1.81	0.1	Yes
Sep-02	65	11	5.91	0	0	2104	434	4.85	5.11	-0.68	-1.41	No
Oct-02	41	10	4.10	0	0	1899	413	4.60	5.50	0.13	-0.92	No
Nov-02	73	9	8.11	0	1	1167	269	4.34	5.77	-1.93	-2.17	No
Dec-02	16	7	2.29	0	3	1419	300	4.73	6.30	1.56	-0.05	No
Jan-03	9	4	2.25	0	1	1114	271	4.11	4.54	1.05	-0.36	No

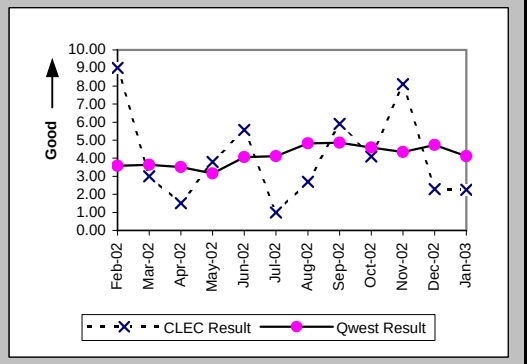

Timely Jeopardy Notices (Percent) (PO-9D) (Parity)

Date	CLEC Num	CLEC Denom	CLEC Result	PID Exc	Data Exc	Qwest Num	Qwest Denom	Qwest Result	Qwest Std De	Mod Z Scr	Parity Scr	Diff Signif?
Feb-02	0	4	0.00%	12	1	89	1734	5.13%	22.07%	0.23	-0.86	No
Mar-02	0	5	0.00%	19	0	82	1206	6.80%	25.17%	0.38	-0.77	No
Apr-02	0	7	0.00%	28	1	80	986	8.11%	27.30%	0.61	-0.63	No
May-02	0	5	0.00%	45	1	82	721	11.37%	31.75%	0.61	-0.63	No
Jun-02	1	10	10.00%	23	3	93	565	16.46%	37.08%	0.45	-0.73	No
Jul-02	1	10	10.00%	32	2	118	743	15.88%	36.55%	0.4	-0.76	No
Aug-02	2	11	18.18%	50	2	132	752	17.55%	38.04%	-0.05	-1.03	No
Sep-02	1	6	16.67%	34	0	129	633	20.38%	40.28%	0.12	-0.93	No
Oct-02	0	12	0.00%	41	0	103	641	16.07%	36.72%	1.59	-0.03	No
Nov-02	1	6	16.67%	32	1	58	460	12.61%	33.19%	-0.3	-1.18	No
Dec-02	1	9	11.11%	42	3	75	494	15.18%	35.88%	0.22	-0.87	No
Jan-03	1	6	16.67%	46	1	85	470	18.09%	38.49%	-0.02	-1.01	No

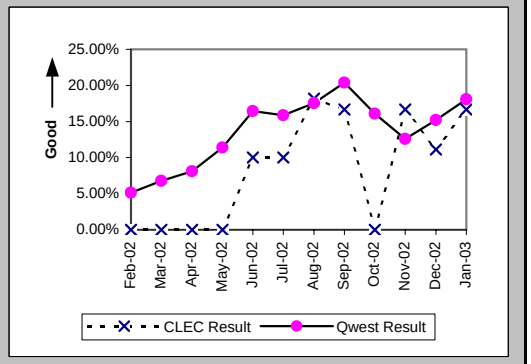

Checklist #2 - LSR Accountability

PO10 (Percent) (PO-10) (Diagnostic)

Date	CLEC Num	CLEC Denom	CLEC Result	PID Exc	Data Exc
Feb-02	75655	75655	100.00%		
Mar-02	82525	82525	100.00%		
Apr-02	86473	86473	100.00%		
May-02	91474	91474	100.00%		
Jun-02	80035	80035	100.00%		
Jul-02	90991	90991	100.00%		
Aug-02	99240	99240	100.00%		
Sep-02	76079	76079	100.00%		
Oct-02	106797	106810	99.99%		
Nov-02	91895	91895	100.00%		
Dec-02	82233	82233	100.00%		
Jan-03	6474	6474	100.00%	0	0

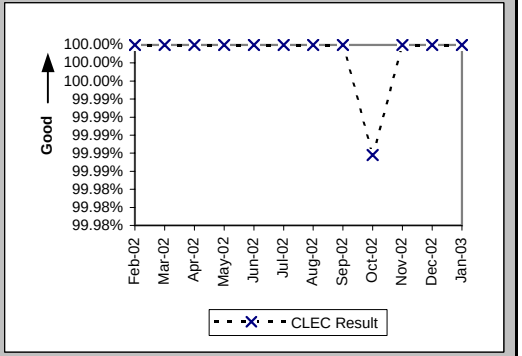

Checklist #2 - Due Date Changes

Number of Due Date Changes per Order (PO-15) (Diagnostic)

Date	CLEC Num	CLEC Denom	CLEC Result	PID Exc	Data Exc	Qwest Num	Qwest Denom	Qwest Result	Qwest Std De	Mod Z Scr	Parity Scr	Diff Signif?
Feb-02	431	4753	0.09	0	43	821	30330	0.03	0.19	21.27	11.93	Yes
Mar-02	474	5154	0.09	0	44	699	33185	0.02	0.16	29.66	17.03	Yes
Apr-02	557	5356	0.10	0	36	722	33784	0.02	0.16	34.52	19.99	Yes
May-02	457	4736	0.10	0	55	963	33997	0.03	0.20	21.68	12.18	Yes
Jun-02	543	5284	0.10	0	121	929	32848	0.03	0.21	23.49	13.28	Yes
Jul-02	540	5088	0.11	0	132	769	36245	0.02	0.17	33.93	19.63	Yes
Aug-02	509	5279	0.10	0	217	770	37386	0.02	0.17	31.16	17.94	Yes
Sep-02	606	4747	0.13	0	192	832	36523	0.02	0.17	39.37	22.93	Yes
Oct-02	373	4211	0.09	0	145	764	37262	0.02	0.16	25.92	14.76	Yes
Nov-02	306	4239	0.07	0	77	702	29028	0.02	0.18	16.57	9.07	Yes
Dec-02	328	4993	0.07	0	66	528	27897	0.02	0.15	19.76	11.01	Yes
Jan-03	360	3896	0.09	0	57	548	30165	0.02	0.15	29.66	17.03	Yes

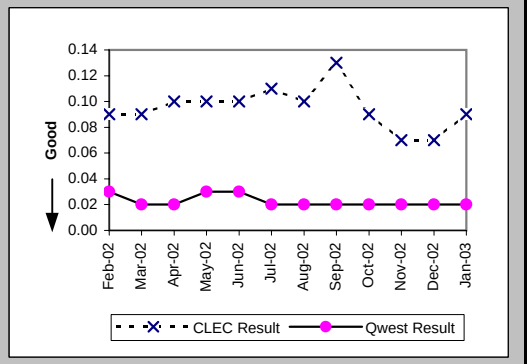

Checklist #2 - Timely Release Notifications

(PO-16) Timely Release Notifications (Percent) (Benchmark)

Date	CLEC Num	CLEC Denom	CLEC Result	PID Exc	Data Exc
Feb-02	0	2	0.00%		
Mar-02	1	1	100.00%		
Apr-02	5	5	100.00%		
May-02	5	5	100.00%		
Jun-02	0	0			
Jul-02	2	2	100.00%		
Aug-02	1	1	100.00%		
Sep-02	2	2	100.00%		
Oct-02	7	7	100.00%		
Nov-02	0	0			
Dec-02	2	2	100.00%		
Jan-03	3	3	100.00%		

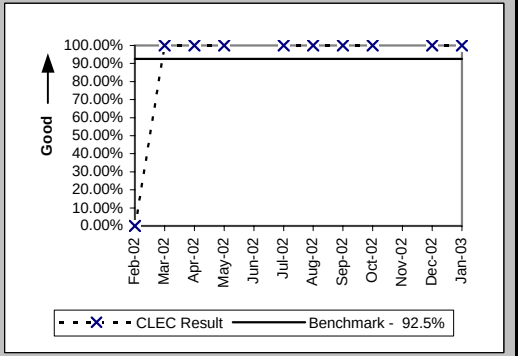

If the release notifications are less than 10 in the reporting month, the standard is 1 miss

Checklist #2 - Stand-Alone Test Environment (SATE) Accuracy

Stand-Alone Test Environment (SATE) Accuracy (PO-19) (Percent) (Benchmark)

Date	CLEC Num	CLEC Denom	CLEC Result	PID Exc	Data Exc
Feb-02	619	649	95.38%		
Mar-02	637	656	97.10%		
Apr-02	654	656	99.70%		
May-02	646	659	98.03%		
Jun-02	659	666	98.95%		
Jul-02	623	624	99.84%		
Aug-02	628	632	99.37%		
Sep-02	624	631	98.89%		
Oct-02	665	671	99.11%		
Nov-02	695	712	97.61%		
Dec-02	515	524	98.28%		
Jan-03	524	524	100.00%		

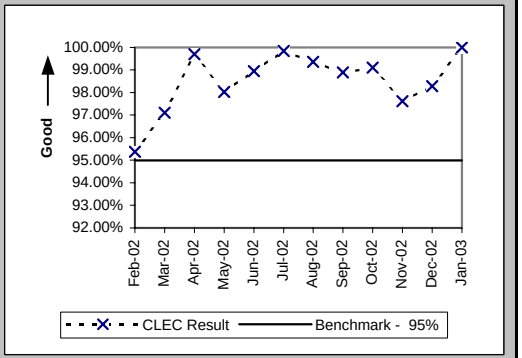

Stand-Alone Test Environment (SATE) Accuracy (PO-19A) Rel. 8.0 (Percent) (Benchmark)

Date	CLEC Num	CLEC Denom	CLEC Result	PID Exc	Data Exc
Feb-02					
Mar-02					
Apr-02					
May-02					
Jun-02					
Jul-02	188	188	100.00%		
Aug-02	187	188	99.47%		
Sep-02	186	188	98.94%		
Oct-02					
Nov-02					
Dec-02					
Jan-03					

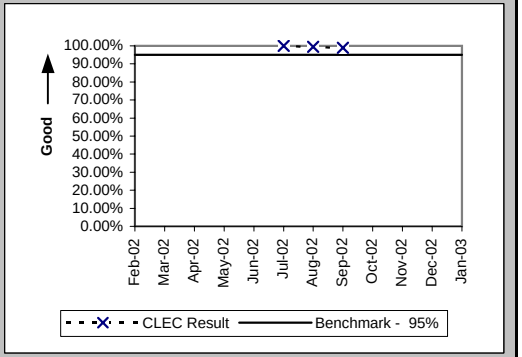

Stand-Alone Test Environment (SATE) Accuracy (PO-19A) Rel. 9.0 (Percent) (Benchmark)

Date	CLEC Num	CLEC Denom	CLEC Result	PID Exc	Data Exc
Feb-02					
Mar-02					
Apr-02					
May-02					
Jun-02					
Jul-02	188	189	99.47%		
Aug-02	189	189	100.00%		
Sep-02	187	189	98.94%		
Oct-02	189	189	100.00%		
Nov-02	181	189	95.77%		
Dec-02					
Jan-03					

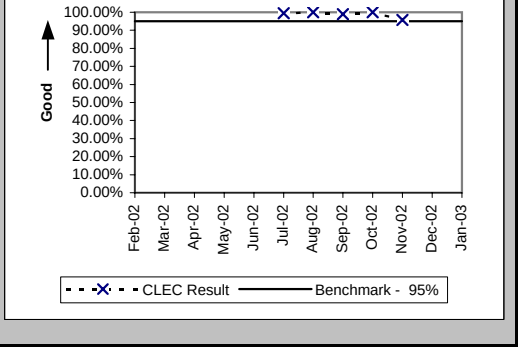

Checklist #2 - Stand-Alone Test Environment (SATE) Accuracy

Stand-Alone Test Environment (SATE) Accuracy (PO-19A) Rel. 10.0 (Percent) (Benchmark)

Date	CLEC Num	CLEC Denom	CLEC Result	PID Exc	Data Exc
Feb-02					
Mar-02					
Apr-02					
May-02					
Jun-02					
Jul-02	189	189	100.00%		
Aug-02	191	194	98.45%		
Sep-02	190	193	98.45%		
Oct-02	192	193	99.48%		
Nov-02	189	194	97.42%		
Dec-02	192	195	98.46%		
Jan-03	195	195	100.00%		

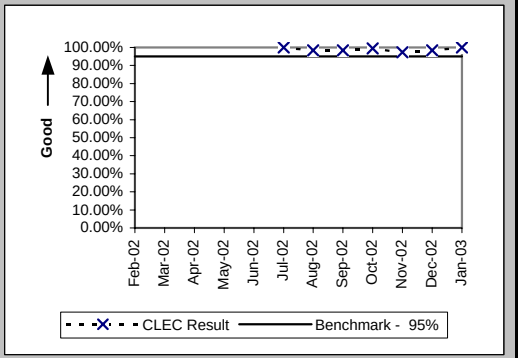

Stand-Alone Test Environment (SATE) Accuracy (PO-19A) Rel. 11.0 (Percent) (Benchmark)

Date	CLEC Num	CLEC Denom	CLEC Result	PID Exc	Data Exc
Feb-02					
Mar-02					
Apr-02					
May-02					
Jun-02					
Jul-02					
Aug-02					
Sep-02					
Oct-02	224	224	100.00%		
Nov-02	214	218	98.17%		
Dec-02	212	218	97.25%		
Jan-03	218	218	100.00%		

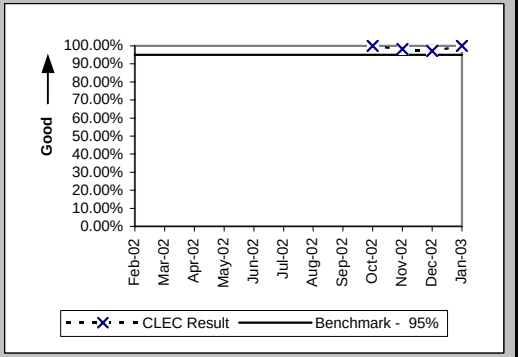

Stand-Alone Test Environment (SATE) Accuracy (PO-19A) Rel. VICKI (Percent) (Benchmark)

Date	CLEC Num	CLEC Denom	CLEC Result	PID Exc	Data Exc
Feb-02					
Mar-02					
Apr-02					
May-02					
Jun-02					
Jul-02	58	58	100.00%		
Aug-02	61	61	100.00%		
Sep-02	61	61	100.00%		
Oct-02	60	65	92.31%		
Nov-02	111	111	100.00%		
Dec-02	111	111	100.00%		
Jan-03	111	111	100.00%		

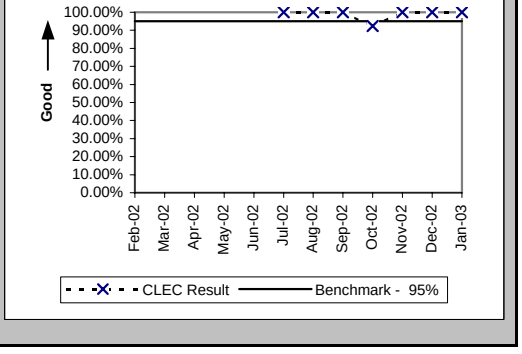

Checklist #2 - Stand-Alone Test Environment (SATE) Accuracy

Stand-Alone Test Environment (SATE) Accuracy (PO-19B) (Percent) (Benchmark)

Date	CLEC Num	CLEC Denom	CLEC Result	PID Exc	Data Exc
Feb-02					
Mar-02					
Apr-02					
May-02					
Jun-02					
Jul-02	118	119	99.16%		
Aug-02					
Sep-02					
Oct-02					
Nov-02	165	170	97.06%		
Dec-02					
Jan-03					

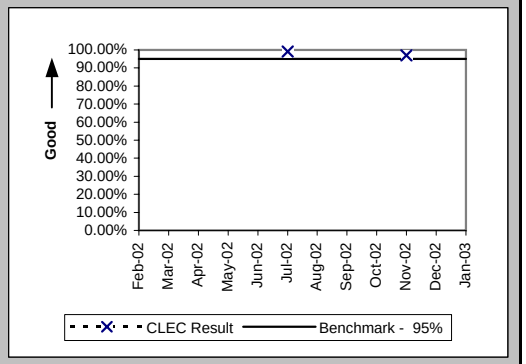

Checklist #2 - Manual Service Order Accuracy

Manual Service Order Accuracy Resale POTS and UNE-P (POTS) (Percent) (PO-20) (Diagnostic)

Date	CLEC Num	CLEC Denom	CLEC Result
Feb-02			
Mar-02			
Apr-02			
May-02			
Jun-02	398	441	90.25%
Jul-02	471	520	90.58%
Aug-02	501	540	92.78%
Sep-02	465	480	96.88%
Oct-02	525	540	97.22%
Nov-02	476	500	95.20%
Dec-02	472	500	94.40%
Jan-03	484	515	93.98%

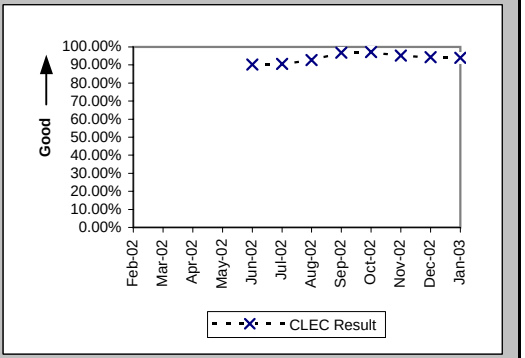

Manual Service Order Accuracy Unbundled Loops (Analog & NL 2-wire) (Percent) (PO-20) (Diagnostic)

Date	CLEC Num	CLEC Denom	CLEC Result
Feb-02			
Mar-02			
Apr-02			
May-02			
Jun-02	382	396	96.46%
Jul-02	397	417	95.20%
Aug-02	413	434	95.16%
Sep-02	372	394	94.42%
Oct-02	429	440	97.50%
Nov-02	383	397	96.47%
Dec-02	409	420	97.38%
Jan-03	424	440	96.36%

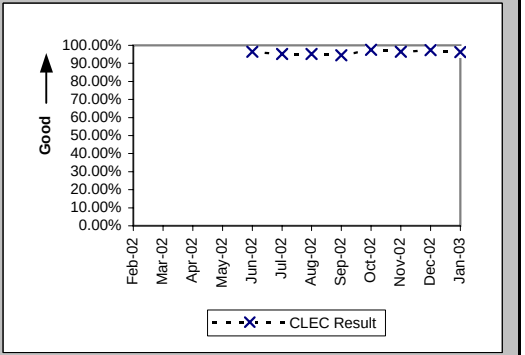

Checklist #2 - Order Accuracy

(Diagnostic)			
Date	CLEC Num	CLEC Denom	CLEC Result
Feb-02			
Mar-02			
Apr-02			
May-02			
Jun-02			
Jul-02	4931	5013	98.36%
Aug-02	4960	4983	99.54%
Sep-02	4464	4491	99.40%
Oct-02	4069	4086	99.58%
Nov-02	4152	4163	99.74%
Dec-02	4486	4488	99.96%
Jan-03	4374	4393	99.57%

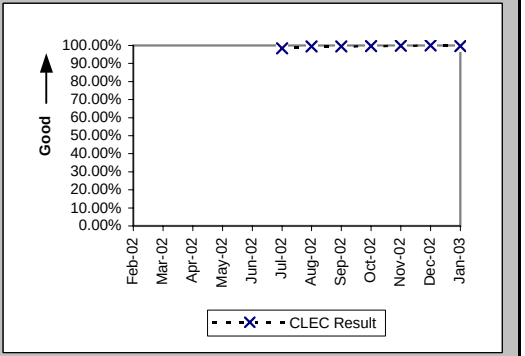

Additional information related to OP-5 new service installation quality - order accuracy

Checklist #2 - Access To Centers

Calls Answered within Twenty Seconds - Interconnect Provisioning Center (Percent) (OP-2) (Parity)

Date	CLEC Num	CLEC Denom	CLEC Result	PID Exc	Data Exc	Qwest Num	Qwest Denom	Qwest Result
Feb-02	28640	29376	97.49%			2593071	3147543	82.38%
Mar-02	29431	29788	98.80%			2638255	3273774	80.59%
Apr-02	29632	30270	97.89%			2829976	3423085	82.67%
May-02	28738	29322	98.01%			2890939	3519539	82.14%
Jun-02	26320	27152	96.94%			2606063	3218568	80.97%
Jul-02	28597	29219	97.87%			2774843	3669243	75.62%
Aug-02	30142	30673	98.27%			2654557	3682542	72.08%
Sep-02	29029	29677	97.82%			2747435	3340161	82.25%
Oct-02	32143	32925	97.62%			2788825	3240021	86.07%
Nov-02	25745	26219	98.19%			2036091	2616966	77.80%
Dec-02	23980	24241	98.92%			2165894	2577208	84.04%
Jan-03	23917	24362	98.17%			2238227	2964996	75.49%

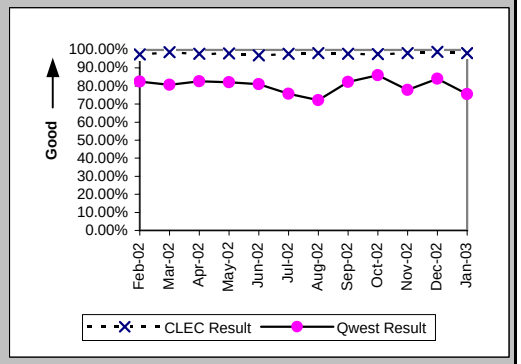

Calls Answered within 20 seconds - Interconnect Repair Center (Percent) (MR-2) (Parity)

Date	CLEC Num	CLEC Denom	CLEC Result	PID Exc	Data Exc	Qwest Num	Qwest Denom	Qwest Result
Feb-02	16056	18761	85.58%			356562	429847	82.95%
Mar-02	17341	19901	87.14%			395295	463412	85.30%
Apr-02	17296	20156	85.81%			386034	459220	84.06%
May-02	18953	22897	82.78%			378179	468753	80.68%
Jun-02	17950	22347	80.32%			389434	495518	78.59%
Jul-02	19079	24241	78.71%			451076	574101	78.57%
Aug-02	20752	23847	87.02%			449184	529360	84.85%
Sep-02	18155	21172	85.75%			415020	481264	86.24%
Oct-02	18911	20339	92.98%			408717	442709	92.32%
Nov-02	13114	14188	92.43%			327560	362204	90.44%
Dec-02	11401	12774	89.25%			333048	382342	87.11%
Jan-03	11535	13040	88.46%			402243	481677	83.51%

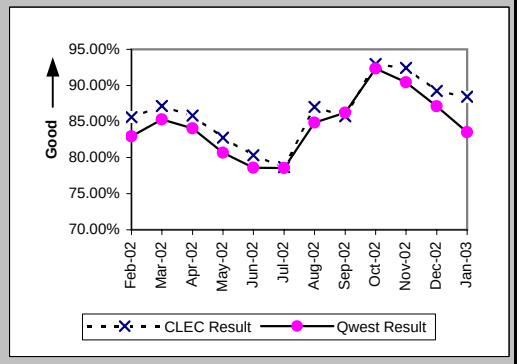

Checklist #2 - Billing

Time to Provide Usage Records (Average Days) UNEs and Resale Aggregate (BI-1A) (Parity)

Date	CLEC Num	CLEC Denom	CLEC Result	PID Exc	Data Exc	Qwest Num	Qwest Denom	Qwest Result	Qwest Std De	Mod Z Scr	Parity Scr	Diff Signif?
Feb-02	3251169	1263890	2.57	0	0	37027918	2817762	13.14	9.42	-1048.44	-638.41	No
Mar-02	9811876	4594934	2.14	0	0	37986286	4189229	9.07	12.26	-837.07	-509.9	No
Apr-02	14043682	6142096	2.29	0	0	49430167	6416447	7.70	7.65	-1253.82	-763.27	No
May-02	20473719	9120873	2.24	0	0	58545639	6694124	8.75	9.10	-1403.36	-854.18	No
Jun-02	20467244	8860480	2.31	0	0	34166825	4874700	7.01	7.74	-1076.7	-655.59	No
Jul-02	28494008	11955244	2.38	0	0	48115370	6391299	7.53	7.65	-1373.05	-835.76	No
Aug-02	27581728	12331418	2.24	0	0	49730103	6283871	7.91	21.01	-551.42	-336.24	No
Sep-02	22784443	11793146	1.93	0	0	29788622	5527790	5.39	5.12	-1310.68	-797.84	No
Oct-02	24882309	13858125	1.80	0	0	28107560	5613024	5.01	4.96	-1294.82	-788.19	No
Nov-02	21265699	11970813	1.78	0	0	26225807	5121371	5.12	4.70	-1348.91	-821.08	No
Dec-02	21297732	12069679	1.76	0	0	24506394	5103477	4.80	4.58	-1256.64	-764.98	No
Jan-03	23296354	13544879	1.72	0	0	27112938	5553868	4.88	4.46	-1405.72	-855.61	No

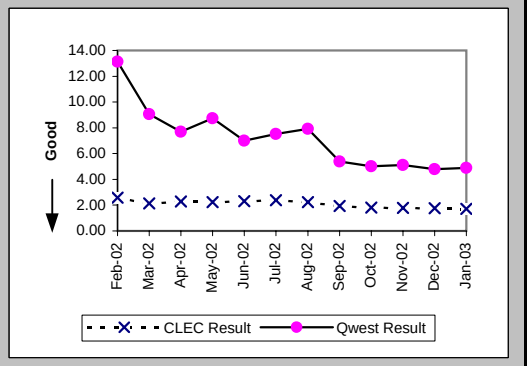

Time to Provide Usage Records (Percent) Jointly-provided Switched Access (BI-1B) (Benchmark)

Date	CLEC Num	CLEC Denom	CLEC Result	PID Exc	Data Exc	Qwest Num	Qwest Denom	Qwest Result	Qwest Std De	Mod Z Scr	Parity Scr	Diff Signif?
Feb-02	1418798	1423305	99.68%	0	0							No
Mar-02	1420465	1423879	99.76%	0	0							No
Apr-02	1653511	1657702	99.75%	0	0							No
May-02	1480321	1514950	97.71%	0	0							No
Jun-02	1378238	1383770	99.60%	0	0							No
Jul-02	612517	612998	99.92%	0	0							No
Aug-02	243511	243511	100.00%	0	0							No
Sep-02	232694	232694	100.00%	0	0							No
Oct-02	245631	245631	100.00%	0	0							No
Nov-02	223277	223277	100.00%	0	0							No
Dec-02	250544	250556	100.00%	0	0							No
Jan-03	271118	271168	99.98%	0	0							No

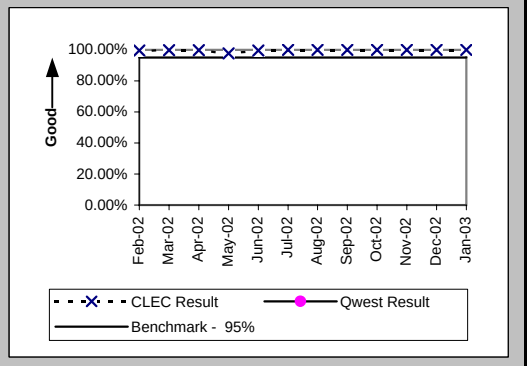

Time to Provide Usage Records [CAT11] (Average Days) UNEs and Resale Aggregate (BI-1C-1) (Diagnostic)

Date	CLEC Num	CLEC Denom	CLEC Result	PID Exc	Data Exc	Qwest Num	Qwest Denom	Qwest Result	Qwest Std De	Mod Z Scr	Parity Scr	Diff Signif?
Feb-02												
Mar-02												
Apr-02												
May-02	14245157	6779167	2.10	0	0	58545639	6694124	8.75	9.10	-1339.72	-815.49	No
Jun-02	13887161	6434103	2.16	0	0	34166825	4874700	7.01	7.74	-1043.78	-635.57	No
Jul-02	18390825	8266320	2.22	0	0	48115370	6391299	7.53	7.65	-1316.73	-801.51	No
Aug-02	17701000	8340898	2.12	0	0	49730103	6283871	7.91	21.01	-521.97	-318.33	No
Sep-02	14383148	7778670	1.85	0	0	29788622	5527790	5.39	5.12	-1243.62	-757.07	No
Oct-02	15941092	9164071	1.74	0	0	28107560	5613024	5.01	4.96	-1229.72	-748.62	No
Nov-02	13059296	7701122	1.70	0	0	26225807	5121371	5.12	4.70	-1279.28	-778.75	No
Dec-02	12881572	7485115	1.72	0	0	24506394	5103477	4.80	4.58	-1172.43	-713.79	No
Jan-03	13687015	8289553	1.65	0	0	27112938	5553868	4.88	4.46	-1319.8	-803.38	No

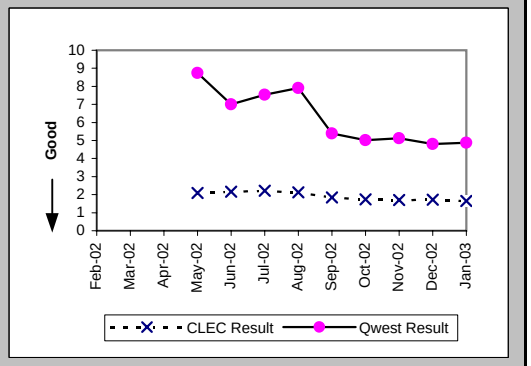

Per the PID, the Retail analog for BI-1C-1 is the same as BI-1A which contains only Category 10 records

Checklist #2 - Billing

Time to Provide Usage Records [CAT10] (Average Days) UNEs and Resale Aggregate (BI-1C-2) (Diagnostic)

Date	CLEC Num	CLEC Denom	CLEC Result	PID Exc	Data Exc	Qwest Num	Qwest Denom	Qwest Result	Qwest Std De	Mod Z Scr	Parity Scr	Diff Signif?
Feb-02												
Mar-02												
Apr-02												
May-02	6228562	2341706	2.66	0	0	58545639	6694124	8.75	9.10	-880.67	-536.41	No
Jun-02	6580083	2426377	2.71	0	0	34166825	4874700	7.01	7.74	-706.7	-430.64	No
Jul-02	10103183	3688924	2.74	0	0	48115370	6391299	7.53	7.65	-957.89	-583.35	No
Aug-02	9880728	3990520	2.48	0	0	49730103	6283871	7.91	21.01	-404.43	-246.87	No
Sep-02	8401295	4014476	2.09	0	0	29788622	5527790	5.39	5.12	-982.37	-598.24	No
Oct-02	8941217	4694054	1.90	0	0	28107560	5613024	5.01	4.96	-1000.51	-609.27	No
Nov-02	8206403	4269691	1.92	0	0	26225807	5121371	5.12	4.70	-1039.53	-632.99	No
Dec-02	8416160	4584564	1.84	0	0	24506394	5103477	4.80	4.58	-1006.97	-613.19	No
Jan-03	9609339	5255326	1.83	0	0	27112938	5553868	4.88	4.46	-1123.94	-684.31	No

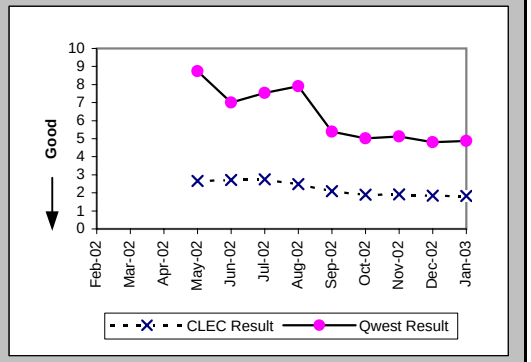

Per the PID, the Retail analog for BI-1C-1 is the same as BI-1A which contains only Category 10 records

Checklist #2 - Billing

Invoices Delivered within 10 Days (Percent) All (BI-2) (Parity)

Date	Qwest/CLEC Aggregate Num	Qwest/CLEC Aggregate Denor	Qwest/CLEC Aggregate Result	PID Exc	Data Exc
Feb-02	4775	4979	95.90%	0	0
Mar-02	4928	4928	100.00%	0	0
Apr-02	4983	4983	100.00%	0	0
May-02	4719	4719	100.00%	0	0
Jun-02	4408	4409	99.98%	0	0
Jul-02	4571	4571	100.00%	0	0
Aug-02	4378	4378	100.00%	0	0
Sep-02	4471	4472	99.98%	0	0
Oct-02	4410	4410	100.00%	0	0
Nov-02	4377	4377	100.00%	0	0
Dec-02	4375	4376	99.98%	0	0
Jan-03	4427	4427	100.00%	0	0

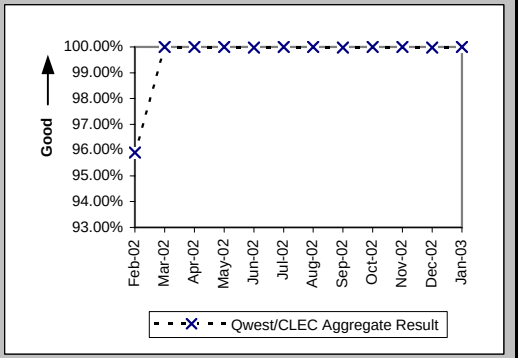

Checklist #2 - Billing

Billing Accuracy - Adjustments for Errors (Percent) UNEs and Resale Aggregate (BI-3A) (Parity)

Date	CLEC Num	CLEC Denom	CLEC Result	PID Exc	Data Exc	Qwest Num	Qwest Denom	Qwest Result	Qwest Std De	Mod Z Scr	Parity Scr	Diff Signif?
Feb-02	3030558.87	3248552.45	93.29%	0	431	54299850.96	56632119.07	95.88%	19.87%	228.65	138.01	Yes
Mar-02	3191959.5	3311309.61	96.40%	0	400	52541975.19	58197548.65	90.28%	29.62%	-365.34	-223.11	No
Apr-02	3314846.52	3340700.46	99.23%	0	431	54632162.12	56061238.93	97.45%	15.76%	-199.99	-122.59	No
May-02	3403502.27	3468438.32	98.13%	0	378	49966237.9	52839189.4	94.56%	22.67%	-283.64	-173.44	No
Jun-02	3646843.8	3751610.27	97.21%	0	489	50975650.09	52415280.12	97.25%	16.34%	5.27	2.2	Yes
Jul-02	4272225.61	4284423.41	99.72%	0	338	51455083.43	54826114.49	93.85%	24.02%	-486.61	-296.84	No
Aug-02	2865593.42	2885112.65	99.32%	0	414	45972413.69	46569989.05	98.72%	11.25%	-88.84	-55.01	No
Sep-02	3486645.75	3658782.71	95.30%	0	488	52137746.68	52676052.44	98.98%	10.06%	677.32	410.78	Yes
Oct-02	3060096.04	3555044.51	86.08%	0	418	52635935.79	53043976.41	99.23%	8.74%	2747.96	1669.64	Yes
Nov-02	2124293.18	3243616.78	65.49%	0	494	51687350.91	51971999.98	99.45%	7.38%	8040.24	4887.12	Yes
Dec-02	2519550.8	2846309.15	88.52%	0	379	50444575.19	50878524.36	99.15%	9.20%	1897.34	1152.5	Yes
Jan-03	3005028.14	3549533.14	84.66%	0	319	50417326.63	50869949.39	99.11%	9.39%	2803	1703.1	Yes

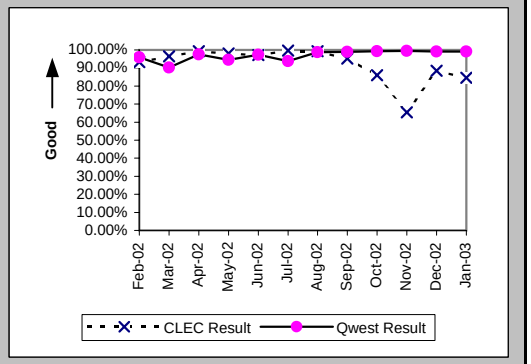

Checklist #2 - Billing

Billing Completeness (Percent) UNEs and Resale Aggregate (BI-4A) (Parity)

Date	CLEC Num	CLEC Denom	CLEC Result	PID Exc	Data Exc	Qwest Num	Qwest Denom	Qwest Result	Qwest Std De	Mod Z Scr	Parity Scr	Diff Signif?
Feb-02	8011	8079	99.16%	0	0	172577	176144	97.98%	14.09%	-7.38	-5.49	No
Mar-02	8962	9005	99.52%	0	0	200742	204360	98.23%	13.19%	-9.11	-6.54	No
Apr-02	8461	8504	99.49%	0	0	181096	183164	98.87%	10.57%	-5.32	-4.23	No
May-02	9041	9092	99.44%	0	0	223166	225242	99.08%	9.56%	-3.53	-3.15	No
Jun-02	15558	15700	99.10%	0	0	225157	227962	98.77%	11.02%	-3.58	-3.18	No
Jul-02	12258	12328	99.43%	0	0	209193	212173	98.60%	11.77%	-7.67	-5.67	No
Aug-02	11337	11434	99.15%	0	0	220351	223445	98.62%	11.69%	-4.79	-3.91	No
Sep-02	11116	11187	99.37%	0	0	218324	220813	98.87%	10.56%	-4.81	-3.93	No
Oct-02	10523	10579	99.47%	0	0	232516	234614	99.11%	9.41%	-3.9	-3.37	No
Nov-02	13929	13991	99.56%	0	0	211590	213717	99.00%	9.93%	-6.37	-4.87	No
Dec-02	9353	9411	99.38%	0	0	181036	183024	98.91%	10.37%	-4.29	-3.61	No
Jan-03	8996	9165	98.16%	0	0	151281	152952	98.91%	10.40%	6.72	3.09	Yes

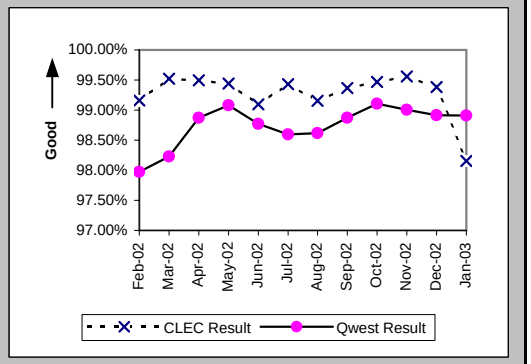

Checklist #2 - Billing

Billing Accuracy & Claims Processing - Acknowledgment (Percent) All (BI-5A) (Benchmark)

Date	CLEC Numer	CLEC Denom	CLEC Result	CLEC PID Ex	CLEC Data E	Qwest Num	Qwest Denom	Qwest Result	Qwest Std De	Mod Z Scr	Parity Scr	Diff signif
Feb-02												
Mar-02												
Apr-02												
May-02												
Jun-02	42	46	91.30%	0	0							Yes
Jul-02	111	124	89.52%	0	0							Yes
Aug-02	233	233	100.00%	0	0							No
Sep-02	330	331	99.70%	0	0							No
Oct-02	278	279	99.64%	0	0							No
Nov-02	251	252	99.60%	0	0							No
Dec-02	238	238	100.00%	0	0							No
Jan-03	312	314	99.36%	0	0							No

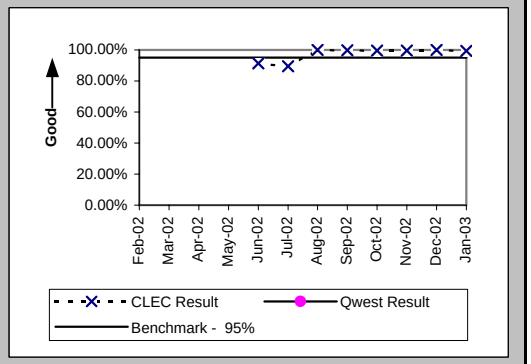

Billing Accuracy & Claims Processing - Resolution (Percent) All (BI-5B) (Benchmark)

Date	CLEC Numer	CLEC Denom	CLEC Result	CLEC PID Ex	CLEC Data E	Qwest Num	Qwest Denom	Qwest Result	Qwest Std De	Mod Z Scr	Parity Scr	Diff signif
Feb-02												
Mar-02												
Apr-02												
May-02												
Jun-02	101	112	90.18%	0	0							Yes
Jul-02	109	146	74.66%	0	0							Yes
Aug-02	213	221	96.38%	0	0							No
Sep-02	164	164	100.00%	0	0							No
Oct-02	252	252	100.00%	0	0							No
Nov-02	155	155	100.00%	0	0							No
Dec-02	227	227	100.00%	0	0							No
Jan-03	203	206	98.54%	0	0							No

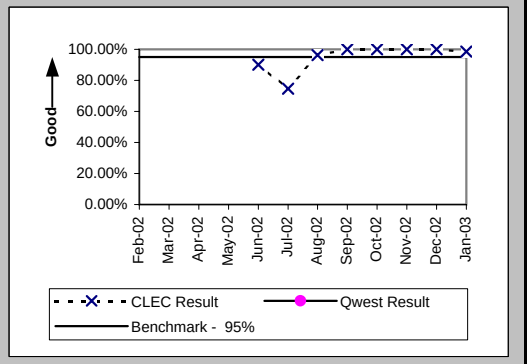

Checklist #2 - Unbundled Network Element - Platform (UNE-P) Installation

Installation Commitments Met (Percent) (OP-3A) (Parity)-- Dispatches Within MSAs

Date	CLEC Num	CLEC Denom	CLEC Result	PID Exc	Data Exc	Qwest Num	Qwest Denom	Qwest Result	Qwest Std De	Mod Z Scr	Parity Scr	Diff Signif?
Feb-02	58	64	90.63%	1	0	5356	5876	91.15%	28.40%	0.2	-0.88	No
Mar-02	76	79	96.20%	0	1	5858	6339	92.41%	26.48%	-1.26	-1.77	No
Apr-02	90	96	93.75%	0	1	5822	6292	92.53%	26.29%	-0.45	-1.27	No
May-02	75	77	97.40%	2	2	5907	6251	94.50%	22.80%	-1.11	-1.68	No
Jun-02	95	99	95.96%	1	16	5480	5733	95.59%	20.54%	-0.18	-1.11	No
Jul-02	97	100	97.00%	4	17	5531	5850	94.55%	22.71%	-1.07	-1.65	No
Aug-02	98	106	92.45%	1	8	5695	6023	94.55%	22.69%	0.94	-0.43	No
Sep-02	90	91	98.90%	3	7	5539	5811	95.32%	21.12%	-1.61	-1.98	No
Oct-02	105	111	94.59%	1	5	6080	6437	94.45%	22.89%	-0.06	-1.04	No
Nov-02	77	79	97.47%	3	2	4324	4561	94.80%	22.20%	-1.06	-1.64	No
Dec-02	87	90	96.67%	0	0	4424	4686	94.41%	22.98%	-0.92	-1.56	No
Jan-03	110	117	94.02%	1	1	4639	4877	95.12%	21.55%	0.58	-0.65	No

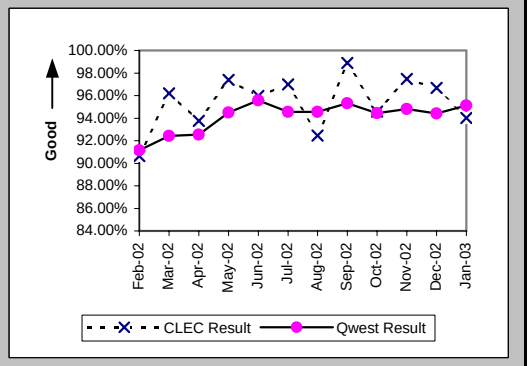

Installation Interval (Average Days) (OP-4A) (Parity)-- Dispatches Within MSAs

Date	CLEC Num	CLEC Denom	CLEC Result	PID Exc	Data Exc	Qwest Num	Qwest Denom	Qwest Result	Qwest Std De	Mod Z Scr	Parity Scr	Diff Signif?
Feb-02	317	65	4.88	0	0	29826	5961	5.00	4.37	-0.23	-1.14	No
Mar-02	476	79	6.03	0	1	31692	6362	4.98	4.84	1.59	-0.03	No
Apr-02	510	96	5.31	0	1	31423	6317	4.97	4.49	0.77	-0.53	No
May-02	482	79	6.10	0	2	30504	6269	4.87	4.58	2.03	0.24	Yes
Jun-02	532	100	5.32	0	16	29173	5753	5.07	5.22	0.5	-0.7	No
Jul-02	493	104	4.74	0	17	28628	5866	4.88	4.40	-0.32	-1.2	No
Aug-02	616	107	5.76	0	8	32735	6050	5.41	5.06	0.7	-0.57	No
Sep-02	482	93	5.18	1	7	32414	5854	5.54	4.60	-0.74	-1.45	No
Oct-02	543	111	4.89	1	5	32764	6466	5.07	4.41	-0.42	-1.25	No
Nov-02	386	82	4.71	0	2	22414	4575	4.90	5.27	-0.33	-1.2	No
Dec-02	396	90	4.40	0	0	23591	4706	5.01	4.58	-1.26	-1.76	No
Jan-03	545	118	4.62	0	1	21853	4907	4.45	4.13	0.43	-0.74	No

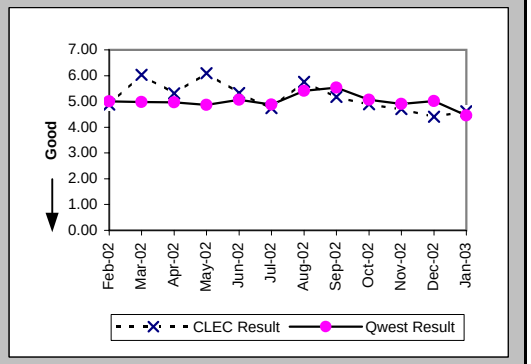

Delayed Days for Non-Facility Reasons (Average Days) (OP-6A-1) (Parity)-- Dispatches Within MSAs

Date	CLEC Num	CLEC Denom	CLEC Result	PID Exc	Data Exc	Qwest Num	Qwest Denom	Qwest Result	Qwest Std De	Mod Z Scr	Parity Scr	Diff Signif?
Feb-02	9	5	1.80	1	0	1910	392	4.87	7.00	-0.98	-1.59	No
Mar-02	2	1	2.00	0	0	1827	352	5.19	9.85	-0.32	-1.2	No
Apr-02	18	4	4.50	0	0	1136	308	3.69	4.96	0.58	-0.65	No
May-02	2	2	1.00	2	0	1001	187	5.35	7.52	-0.81	-1.49	No
Jun-02	6	3	2.00	1	2	655	131	5.00	8.20	-0.63	-1.38	No
Jul-02	6	3	2.00	4	2	718	190	3.78	5.92	-0.52	-1.31	No
Aug-02	7	6	1.17	1	2	746	183	4.08	7.63	-0.92	-1.56	No
Sep-02	6	2	3.00	2	2	710	165	4.30	5.54	-0.33	-1.2	No
Oct-02	4	3	1.33	0	1	1179	237	4.97	9.98	-0.63	-1.38	No
Nov-02	6	3	2.00	1	0	613	164	3.74	8.15	-0.37	-1.22	No
Dec-02	2	2	1.00	0	0	603	157	3.84	6.13	-0.65	-1.4	No
Jan-03	9	4	2.25	0	0	360	138	2.61	3.04	-0.23	-1.14	No

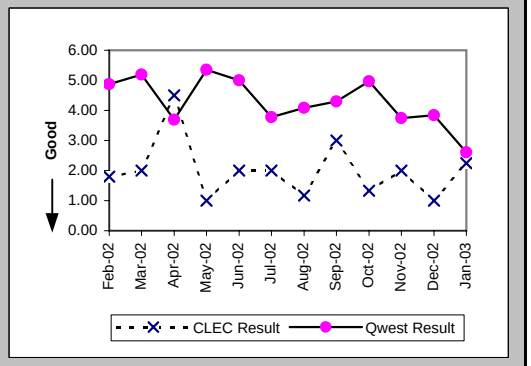

Checklist #2 - Unbundled Network Element - Platform (UNE-P) Installation

Delayed Days for Facility Reasons (Average Days) (OP-6B-1) (Parity)-- Dispatches Within MSAs

Date	CLEC Num	CLEC Denom	CLEC Result	PID Exc	Data Exc	Qwest Num	Qwest Denom	Qwest Result	Qwest Std De	Mod Z Scr	Parity Scr	Diff Signif?
Feb-02	6	1	6.00	0	0	1151	142	8.11	8.78	-0.24	-1.15	No
Mar-02	19	2	9.50	0	0	1260	135	9.33	11.50	0.5	-0.7	No
Apr-02	5	2	2.50	0	0	1222	174	7.02	6.30	-1.01	-1.61	No
May-02						1312	164	8.00	7.93			
Jun-02	5	1	5.00	0	0	953	127	7.50	8.64	-0.29	-1.18	No
Jul-02						822	135	6.09	6.02			
Aug-02	15	2	7.50	0	0	1103	148	7.45	5.76	0.24	-0.86	No
Sep-02						1133	139	8.15	12.99			
Oct-02	48	4	12.00	0	0	922	140	6.59	6.24	1.35	-0.18	No
Nov-02	8	1	8.00	0	0	834	82	10.17	18.19	-0.12	-1.07	No
Dec-02	6	1	6.00	0	0	806	112	7.20	10.69	-0.11	-1.07	No
Jan-03	15	4	3.75	0	0	890	116	7.67	12.05	-0.64	-1.39	No

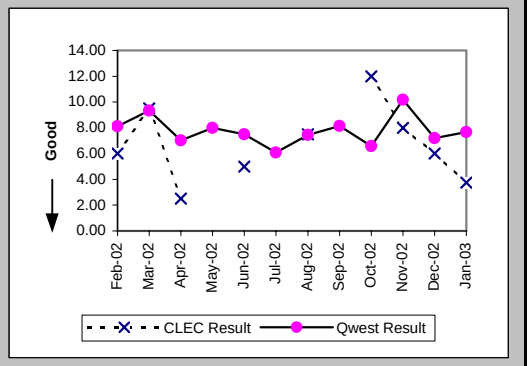

Installation Commitments Met (Percent) (OP-3B) (Parity)-- Dispatches Outside MSAs

Date	CLEC Num	CLEC Denom	CLEC Result	PID Exc	Data Exc	Qwest Num	Qwest Denom	Qwest Result	Qwest Std De	Mod Z Scr	Parity Scr	Diff Signif?
Feb-02	30	30	100.00%	0	0	2320	2577	90.03%	29.96%	-1.81	-2.1	No
Mar-02	27	29	93.10%	0	1	2641	2879	91.73%	27.54%	-0.27	-1.16	No
Apr-02	50	51	98.04%	0	0	2636	2835	92.98%	25.55%	-1.4	-1.85	No
May-02	50	51	98.04%	0	0	2646	2807	94.26%	23.25%	-1.15	-1.7	No
Jun-02	47	49	95.92%	1	3	2519	2690	93.64%	24.40%	-0.65	-1.39	No
Jul-02	48	55	87.27%	0	5	2479	2687	92.26%	26.72%	1.3	-0.21	No
Aug-02	70	72	97.22%	1	4	2420	2620	92.37%	26.55%	-1.53	-1.93	No
Sep-02	68	69	98.55%	0	4	2584	2762	93.56%	24.55%	-1.67	-2.01	No
Oct-02	82	83	98.80%	1	1	2857	3017	94.70%	22.41%	-1.64	-2	No
Nov-02	42	45	93.33%	1	2	2044	2179	93.80%	24.11%	0.19	-0.88	No
Dec-02	56	59	94.92%	1	0	1940	2092	92.73%	25.96%	-0.64	-1.39	No
Jan-03	41	43	95.35%	0	0	2087	2226	93.76%	24.20%	-0.43	-1.26	No

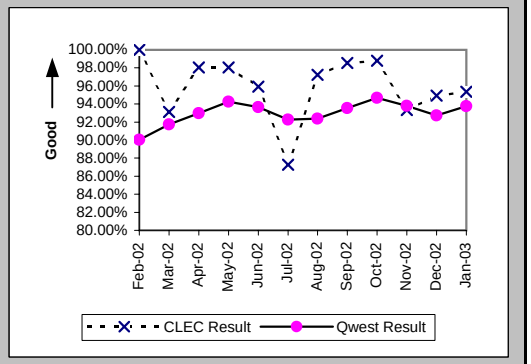

Installation Interval (Average Days) (OP-4B) (Parity)-- Dispatches Outside MSAs

Date	CLEC Num	CLEC Denom	CLEC Result	PID Exc	Data Exc	Qwest Num	Qwest Denom	Qwest Result	Qwest Std De	Mod Z Scr	Parity Scr	Diff Signif?
Feb-02	153	30	5.10	0	0	14189	2589	5.48	6.40	-0.32	-1.2	No
Mar-02	138	29	4.76	0	1	14235	2890	4.93	4.36	-0.21	-1.12	No
Apr-02	234	51	4.59	0	0	14296	2849	5.02	5.23	-0.58	-1.35	No
May-02	246	51	4.82	0	0	15193	2821	5.39	8.51	-0.47	-1.28	No
Jun-02	270	50	5.40	0	3	14678	2700	5.44	5.47	-0.05	-1.03	No
Jul-02	326	55	5.93	0	5	13780	2700	5.10	5.69	1.19	-0.28	No
Aug-02	475	73	6.51	0	4	14206	2632	5.40	5.09	1.76	0.07	Yes
Sep-02	465	69	6.74	0	4	16172	2786	5.80	5.74	1.17	-0.29	No
Oct-02	503	84	5.99	0	1	17422	3040	5.73	7.31	0.68	-0.59	No
Nov-02	217	46	4.72	0	2	12579	2202	5.71	8.92	-0.75	-1.46	No
Dec-02	272	60	4.53	0	0	11047	2115	5.22	5.54	-0.95	-1.58	No
Jan-03	166	43	3.86	0	0	10555	2244	4.70	4.82	-1.14	-1.69	No

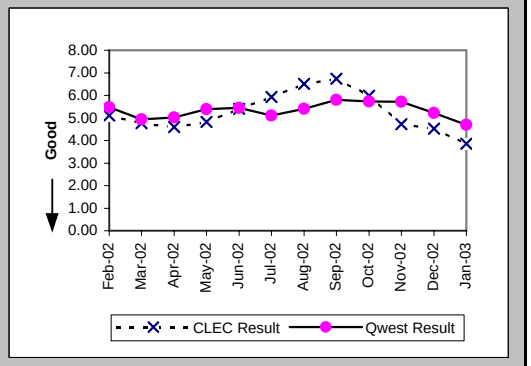

Checklist #2 - Unbundled Network Element - Platform (UNE-P) Installation

Delayed Days for Non-Facility Reasons (Average Days) (OP-6A-2) (Parity)-- Dispatches Outside MSAs

Date	CLEC Num	CLEC Denom	CLEC Result	PID Exc	Data Exc	Qwest Num	Qwest Denom	Qwest Result	Qwest Std De	Mod Z Scr	Parity Scr	Diff Signif?
Feb-02						907	142	6.39	12.00			
Mar-02	2	2	1.00	0	0	661	148	4.47	5.27	-0.92	-1.56	No
Apr-02	2	1	2.00	0	0	588	106	5.55	8.80	-0.4	-1.24	No
May-02						515	74	6.96	12.80			
Jun-02	1	1	1.00	1	0	350	62	5.65	13.43	-0.34	-1.21	No
Jul-02	12	4	3.00	0	1	382	89	4.29	11.73	-0.22	-1.13	No
Aug-02						206	71	2.90	2.89			
Sep-02						415	77	5.39	9.66			
Oct-02	15	1	15.00	0	0	410	66	6.21	10.08	1.12	-0.32	No
Nov-02	7	3	2.33	0	0	401	70	5.73	8.10	-0.71	-1.43	No
Dec-02	1	1	1.00	1	0	395	75	5.27	7.83	-0.54	-1.33	No
Jan-03	1	1	1.00	0	0	223	62	3.60	5.71	-0.45	-1.27	No

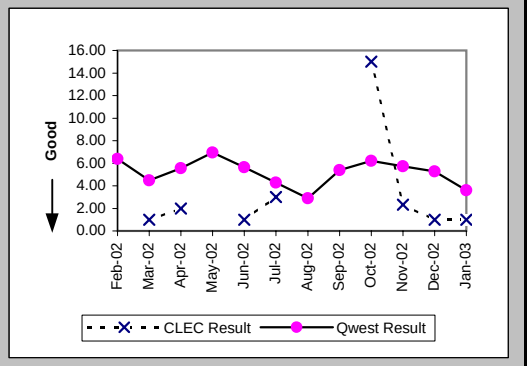

Delayed Days for Facility Reasons (Average Days) (OP-6B-2) (Parity)-- Dispatches Outside MSAs

Date	CLEC Num	CLEC Denom	CLEC Result	PID Exc	Data Exc	Qwest Num	Qwest Denom	Qwest Result	Qwest Std De	Mod Z Scr	Parity Scr	Diff Signif?
Feb-02						1444	119	12.13	15.55			
Mar-02						940	95	9.89	8.46			
Apr-02						1059	101	10.49	8.42			
May-02	15	1	15.00	0	0	1249	92	13.58	32.81	0.84	-0.49	No
Jun-02	6	1	6.00	0	0	1173	110	10.66	10.37	-0.45	-1.27	No
Jul-02	55	3	18.33	0	0	1249	125	9.99	12.54	1.65	0.01	Yes
Aug-02	11	2	5.50	0	0	1139	135	8.44	8.11	-0.51	-1.31	No
Sep-02	8	1	8.00	0	0	1193	119	10.03	14.56	-0.14	-1.08	No
Oct-02	3	1	3.00	0	0	1230	102	12.06	28.05	-0.32	-1.2	No
Nov-02	1	1	1.00	0	0	991	82	12.09	37.91	-0.29	-1.18	No
Dec-02	11	2	5.50	0	0	743	91	8.16	12.20	-0.31	-1.19	No
Jan-03	11	1	11.00	0	0	821	86	9.55	13.78	0.89	-0.46	No

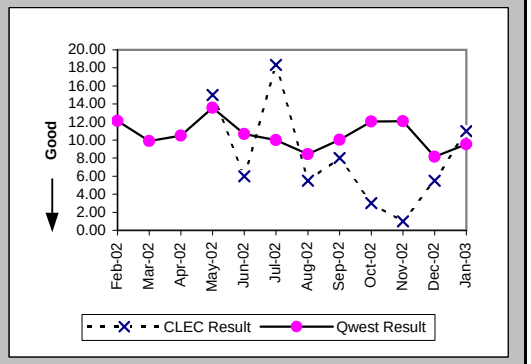

Installation Commitments Met (Percent) (OP-3C) (Parity)-- No Dispatches

Date	CLEC Num	CLEC Denom	CLEC Result	PID Exc	Data Exc	Qwest Num	Qwest Denom	Qwest Result	Qwest Std De	Mod Z Scr	Parity Scr	Diff Signif?
Feb-02	448	448	100.00%	0	9	14934	15422	96.84%	17.50%	-3.77	-3.29	No
Mar-02	471	471	100.00%	0	9	16773	17140	97.86%	14.48%	-3.17	-2.93	No
Apr-02	598	598	100.00%	2	3	17257	17417	99.08%	9.54%	-2.32	-2.41	No
May-02	1457	1461	99.73%	7	22	18033	18159	99.31%	8.30%	-1.86	-2.13	No
Jun-02	2121	2123	99.91%	1	56	17923	18021	99.46%	7.35%	-2.66	-2.62	No
Jul-02	1150	1150	100.00%	0	46	19457	19593	99.31%	8.30%	-2.76	-2.68	No
Aug-02	900	900	100.00%	0	24	20818	20947	99.38%	7.82%	-2.31	-2.41	No
Sep-02	815	817	99.76%	0	15	20925	21043	99.44%	7.47%	-1.19	-1.72	No
Oct-02	1109	1110	99.91%	0	9	20771	20855	99.60%	6.33%	-1.6	-1.97	No
Nov-02	1252	1252	100.00%	0	11	16108	16185	99.52%	6.88%	-2.36	-2.43	No
Dec-02	1853	1857	99.78%	2	15	14889	14952	99.58%	6.48%	-1.29	-1.79	No
Jan-03	991	992	99.90%	3	4	16577	16660	99.50%	7.04%	-1.73	-2.05	No

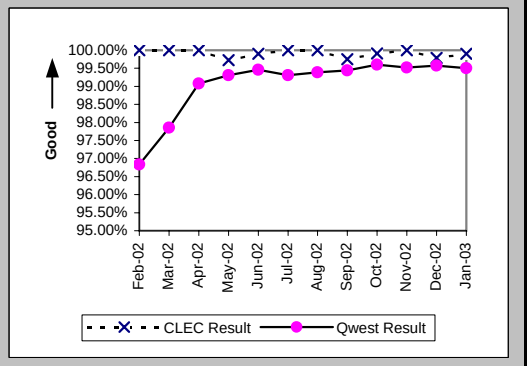

Checklist #2 - Unbundled Network Element - Platform (UNE-P) Installation

Installation Interval (Average Days) (OP-4C) (Parity)-- No Dispatches

Date	CLEC Num	CLEC Denom	CLEC Result	PID Exc	Data Exc	Qwest Num	Qwest Denom	Qwest Result	Qwest Std De	Mod Z Scr	Parity Scr	Diff Signif?
Feb-02	836	259	3.23	189	9	39445	12574	3.14	2.29	0.63	-0.62	No
Mar-02	449	151	2.97	320	9	41643	13648	3.05	2.01	-0.47	-1.29	No
Apr-02	596	157	3.80	443	3	46924	13873	3.38	2.20	2.34	0.43	Yes
May-02	1919	645	2.98	823	22	50337	14322	3.51	1.60	-8.39	-6.1	No
Jun-02	3818	1260	3.03	864	56	49512	13991	3.54	1.95	-8.89	-6.4	No
Jul-02	856	273	3.14	877	46	55656	15545	3.58	1.19	-6.1	-4.71	No
Aug-02	1072	353	3.04	547	24	59090	16676	3.54	1.66	-5.66	-4.44	No
Sep-02	1044	329	3.17	488	15	66817	17804	3.75	2.02	-5.16	-4.14	No
Oct-02	1521	503	3.02	607	9	64831	17852	3.63	1.99	-6.75	-5.1	No
Nov-02	1820	599	3.04	653	11	48598	13425	3.62	2.27	-6.14	-4.74	No
Dec-02	3724	1233	3.02	626	15	43392	12212	3.55	1.31	-13.64	-9.29	No
Jan-03	1159	353	3.28	642	4	47581	13721	3.47	1.30	-2.63	-2.6	No

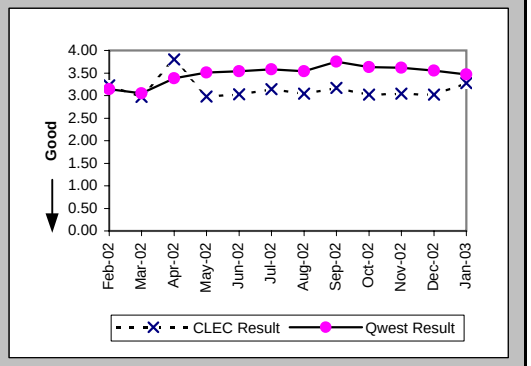

Delayed Days for Non-Facility Reasons (Average Days) (OP-6A-3) (Parity)-- No Dispatches

Date	CLEC Num	CLEC Denom	CLEC Result	PID Exc	Data Exc	Qwest Num	Qwest Denom	Qwest Result	Qwest Std De	Mod Z Scr	Parity Scr	Diff Signif?
Feb-02						2595	493	5.26	8.79			
Mar-02						1517	368	4.12	9.32			
Apr-02	5	1	5.00	1	1	1464	150	9.76	31.57	-0.15	-1.09	No
May-02	14	6	2.33	5	0	894	122	7.33	13.38	-0.89	-1.54	No
Jun-02	2	2	1.00	1	0	747	91	8.21	18.24	-0.55	-1.34	No
Jul-02						519	124	4.19	6.58			
Aug-02						811	117	6.93	11.70			
Sep-02	26	2	13.00	0	0	904	131	6.90	14.12	1.28	-0.22	No
Oct-02	1	1	1.00	0	0	550	74	7.43	18.94	-0.34	-1.21	No
Nov-02						705	70	10.07	20.86			
Dec-02	7	3	2.33	2	1	221	63	3.51	3.31	-0.6	-1.37	No
Jan-03	2	1	2.00	3	0	512	78	6.56	20.12	-0.23	-1.14	No

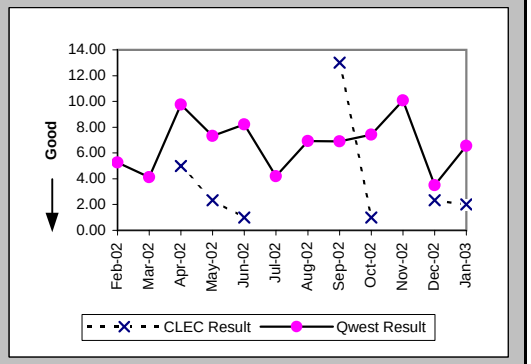

Delayed Days for Facility Reasons (Average Days) (OP-6B-3) (Parity)-- No Dispatches

Date	CLEC Num	CLEC Denom	CLEC Result	PID Exc	Data Exc	Qwest Num	Qwest Denom	Qwest Result	Qwest Std De	Mod Z Scr	Parity Scr	Diff Signif?
Feb-02						26	5	5.20	4.49			
Mar-02						33	6	5.50	5.36			
Apr-02						105	12	8.75	8.13			
May-02						17	5	3.40	3.78			
Jun-02						23	8	2.88	2.23			
Jul-02						97	17	5.71	7.97			
Aug-02						94	13	7.23	6.93			
Sep-02						140	4	35.00	43.01			
Oct-02						132	11	12.00	32.26			
Nov-02						34	11	3.09	3.81			
Dec-02	2	1	2.00	0	0	6	3	2.00	1.73	0	-1	No
Jan-03						24	7	3.43	2.07			

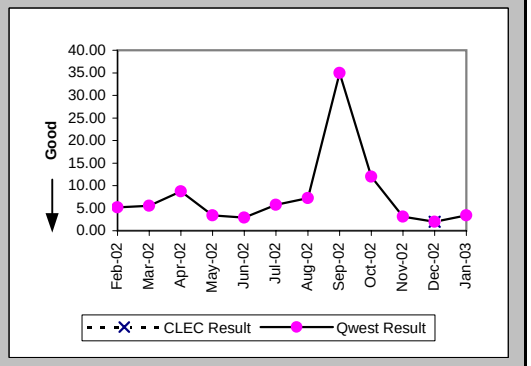

Checklist #2 - Unbundled Network Element - Platform (UNE-P) Installation

New Service Installation Quality (Percent) (OP-5) (Parity)

Date	CLEC Num	CLEC Denom	CLEC Result	PID Exc	Data Exc	Qwest Num	Qwest Denom	Qwest Result	Qwest Std De	Mod Z Scr	Parity Scr	Diff Signif?
Feb-02	541	595	90.92%	0	0	21855	24904	87.76%	32.78%	-2.33	-2.42	No
Mar-02	534	561	95.19%	0	0	22415	25203	88.94%	31.37%	-4.67	-3.84	No
Apr-02	612	663	92.31%	0	0	23861	26503	90.03%	29.96%	-1.93	-2.17	No
May-02	1102	1173	93.95%	0	0	24572	26927	91.25%	28.25%	-3.2	-2.94	No
Jun-02	1883	1936	97.26%	0	0	24535	26869	91.31%	28.16%	-8.98	-6.46	No
Jul-02	1735	1792	96.82%	0	0	24845	27329	90.91%	28.75%	-8.43	-6.12	No
Aug-02	1141	1195	95.48%	0	0	26363	28914	91.18%	28.36%	-5.14	-4.13	No
Sep-02	985	1030	95.63%	0	0	27312	29683	92.01%	27.11%	-4.21	-3.56	No
Oct-02	1125	1143	98.43%			28707	30045	95.55%	20.63%	-4.63	-3.82	No
Nov-02	1288	1343	95.90%			25159	26675	94.32%	23.15%	-2.45	-2.49	No
Dec-02	1641	1695	96.81%			20919	22380	93.47%	24.70%	-5.37	-4.27	No
Jan-03	1511	1583	95.45%			21223	22803	93.07%	25.39%	-3.61	-3.19	No

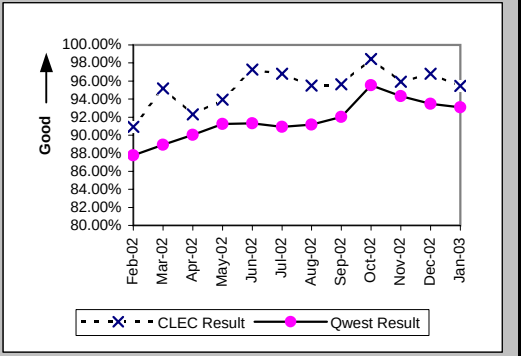

New Service Installation Quality (Percent) (OP-5*) (Parity)

Date	CLEC Num	CLEC Denom	CLEC Result	PID Exc	Data Exc	Qwest Num	Qwest Denom	Qwest Result	Qwest Std De	Mod Z Scr	Parity Scr	Diff Signif?
Feb-02	556	595	93.45%	0	0	22762	24904	91.40%	28.04%	-1.76	-2.07	No
Mar-02	544	561	96.97%	0	0	23147	25203	91.84%	27.37%	-4.39	-3.67	No
Apr-02	625	663	94.27%	0	0	24507	26503	92.47%	26.39%	-1.73	-2.05	No
May-02	1126	1173	95.99%	0	0	25163	26927	93.45%	24.74%	-3.45	-3.1	No
Jun-02	1900	1936	98.14%	0	0	25044	26869	93.21%	25.16%	-8.33	-6.06	No
Jul-02	1749	1792	97.60%	0	0	25385	27329	92.89%	25.70%	-7.52	-5.57	No
Aug-02	1151	1195	96.32%	0	0	26905	28914	93.05%	25.43%	-4.35	-3.65	No
Sep-02	995	1030	96.60%	0	0	27834	29683	93.77%	24.17%	-3.7	-3.25	No
Oct-02	1101	1143	96.33%	0	0	28782	30045	95.80%	20.07%	-0.87	-1.53	No
Nov-02	1301	1343	96.87%	0	0	25412	26675	95.27%	21.24%	-2.71	-2.65	No
Dec-02	1655	1695	97.64%	0	1080	21139	22380	94.45%	22.89%	-5.52	-4.36	No
Jan-03												

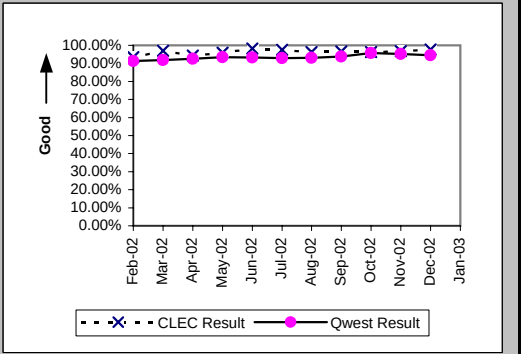

Interval for Pending Orders Delayed Past Due Date (Average Days) (OP-15A) (Diagnostic)

Date	CLEC Num	CLEC Denom	CLEC Result	PID Exc	Data Exc	Qwest Num	Qwest Denom	Qwest Result	Qwest Std De	Mod Z Scr	Parity Scr	Diff Signif?
Feb-02	732	6	122.00	0	0	53975	803	67.22	89.37	1.44	-0.12	No
Mar-02	938	13	72.15	0	0	54245	1024	52.97	80.59	0.87	-0.47	No
Apr-02	952	14	68.00	0	0	67497	1298	52.00	72.78	0.9	-0.45	No
May-02	1046	16	65.38	0	0	73829	1250	59.06	79.27	0.39	-0.76	No
Jun-02	1256	14	89.71	0	1	79097	1188	66.58	81.36	1.02	-0.38	No
Jul-02	1432	13	110.15	0	1	90498	1223	74.00	86.81	1.41	-0.14	No
Aug-02	1435	16	89.69	0	0	104625	1321	79.20	93.56	0.57	-0.66	No
Sep-02	1382	8	172.75	0	0	113942	1172	97.22	103.25	1.94	0.18	Yes
Oct-02	1523	7	217.57	0	0	121563	1147	105.98	112.65	2.33	0.41	Yes
Nov-02	1652	10	165.20	0	0	126127	1067	118.21	120.80	1.09	-0.34	No
Dec-02	1830	14	130.71	0	0	131611	1055	124.75	126.07	0.28	-0.83	No
Jan-03	1910	8	238.75	0	0	159117	1047	151.97	168.08	1.36	-0.17	No

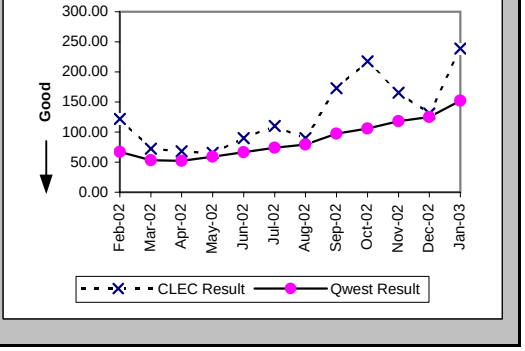

Checklist #2 - Unbundled Network Element - Platform (UNE-P) Installation

Count of Pending Orders Delayed for Facilities Reasons UNE - P (POTS) (OP-15B) (Diagnostic)

Date	CLEC Order Count
Feb-02	0
Mar-02	1
Apr-02	4
May-02	2
Jun-02	1
Jul-02	2
Aug-02	1
Sep-02	2
Oct-02	2
Nov-02	4
Dec-02	2
Jan-03	1

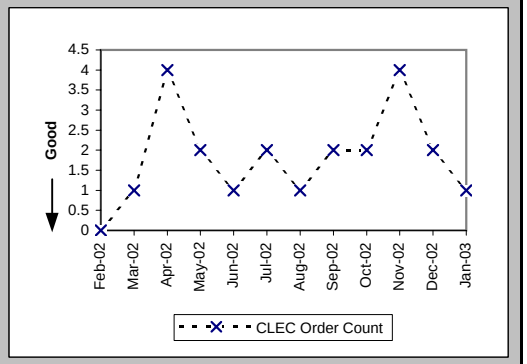

Checklist #2 - Unbundled Network Element - Platform (UNE-P) Repair

Out of Service Cleared within 24 hours (Percent) (MR-3A) (Parity)-- Dispatches Within MSAs

Date	CLEC Num	CLEC Denom	CLEC Result	PID Exc	Data Exc	Qwest Num	Qwest Denom	Qwest Result	Qwest Std De	Mod Z Scr	Parity Scr	Diff Signif?
Feb-02	35	41	85.37%	33	0	4153	5287	78.55%	41.05%	-1.06	-1.64	No
Mar-02	32	37	86.49%	27	0	3952	4386	90.10%	29.86%	0.75	-0.55	No
Apr-02	44	46	95.65%	32	0	3424	3887	88.09%	32.39%	-1.57	-1.96	No
May-02	38	39	97.44%	43	0	3667	3956	92.69%	26.02%	-1.13	-1.69	No
Jun-02	44	46	95.65%	23	0	4218	4570	92.30%	26.66%	-0.85	-1.52	No
Jul-02	36	39	92.31%	43	0	4070	4579	88.88%	31.43%	-0.68	-1.41	No
Aug-02	48	50	96.00%	32	0	3943	4416	89.29%	30.93%	-1.53	-1.93	No
Sep-02	31	32	96.88%	22	0	3719	4134	89.96%	30.05%	-1.3	-1.79	No
Oct-02	31	31	100.00%	43	0	4019	4410	91.13%	28.43%	-1.73	-2.05	No
Nov-02	47	53	88.68%	29	0	3906	4612	84.69%	36.01%	-0.8	-1.49	No
Dec-02	44	45	97.78%	34	0	4439	5208	85.23%	35.48%	-2.36	-2.44	No
Jan-03	41	41	100.00%	33	0	4734	5681	83.33%	37.27%	-2.85	-2.73	No

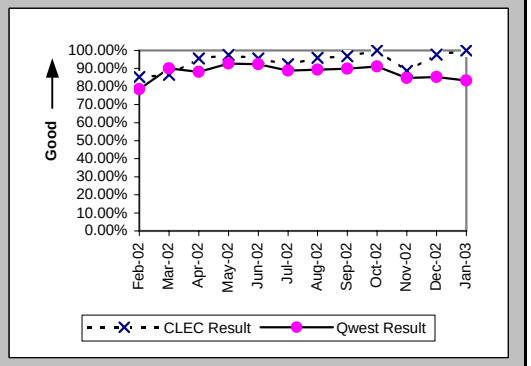

All Troubles Cleared within 48 hours (Percent) (MR-4A) (Parity)-- Dispatches Within MSAs

Date	CLEC Num	CLEC Denom	CLEC Result	PID Exc	Data Exc	Qwest Num	Qwest Denom	Qwest Result	Qwest Std De	Mod Z Scr	Parity Scr	Diff Signif?
Feb-02	52	55	94.55%	33	0	7099	7572	93.75%	24.20%	-0.24	-1.15	No
Mar-02	49	50	98.00%	27	0	6105	6215	98.23%	13.19%	0.22	-0.87	No
Apr-02	63	63	100.00%	32	0	5510	5652	97.49%	15.65%	-1.27	-1.77	No
May-02	55	55	100.00%	43	0	5492	5569	98.62%	11.68%	-0.87	-1.53	No
Jun-02	59	59	100.00%	23	0	6096	6196	98.39%	12.60%	-0.98	-1.6	No
Jul-02	48	48	100.00%	43	0	6033	6164	97.87%	14.42%	-1.02	-1.62	No
Aug-02	59	59	100.00%	32	0	5877	5988	98.15%	13.49%	-1.05	-1.64	No
Sep-02	47	47	100.00%	22	0	5452	5546	98.31%	12.91%	-0.9	-1.54	No
Oct-02	40	40	100.00%	43	0	5828	5920	98.45%	12.37%	-0.79	-1.48	No
Nov-02	67	67	100.00%	29	0	6060	6229	97.29%	16.25%	-1.36	-1.83	No
Dec-02	57	58	98.28%	34	0	6795	7024	96.74%	17.76%	-0.66	-1.4	No
Jan-03	54	55	98.18%	33	0	7431	7690	96.63%	18.04%	-0.63	-1.39	No

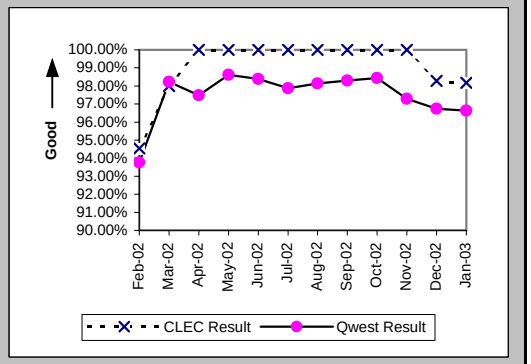

Mean Time to Restore (Hours:Minutes) (MR-6A) (Parity)-- Dispatches Within MSAs

Date	CLEC Num	CLEC Denom	CLEC Result	PID Exc	Data Exc	Qwest Num	Qwest Denom	Qwest Result	Qwest Std De	Mod Z Scr	Parity Scr	Diff Signif?
Feb-02	840:56	55	15:17	33	0	145128:00	7572	19:10	19:55	-1.44	-1.87	No
Mar-02	635:35	50	12:43	25	0	91407:33	6215	14:42	14:27	-0.97	-1.59	No
Apr-02	688:39	63	10:56	29	0	91371:51	5652	16:10	16:28	-2.51	-2.53	No
May-02	607:53	55	11:03	43	0	79437:40	5569	14:16	15:40	-1.51	-1.92	No
Jun-02	568:16	59	9:38	21	0	94078:18	6196	15:11	15:38	-2.71	-2.65	No
Jul-02	465:04	48	9:41	43	0	96777:30	6164	15:42	13:18	-3.12	-2.9	No
Aug-02	500:00	59	8:28	29	0	91503:04	5988	15:17	12:59	-4.01	-3.44	No
Sep-02	356:42	47	7:35	22	0	82868:35	5546	14:57	14:27	-3.47	-3.11	No
Oct-02	360:30	40	9:01	40	0	91865:09	5920	15:31	15:44	-2.61	-2.58	No
Nov-02	658:36	67	9:50	27	0	103190:58	6229	16:34	13:55	-3.94	-3.4	No
Dec-02	472:28	58	8:09	33	0	117771:13	7024	16:46	15:17	-4.28	-3.6	No
Jan-03	563:05	55	10:14	31	0	137528:18	7690	17:53	15:02	-3.76	-3.28	No

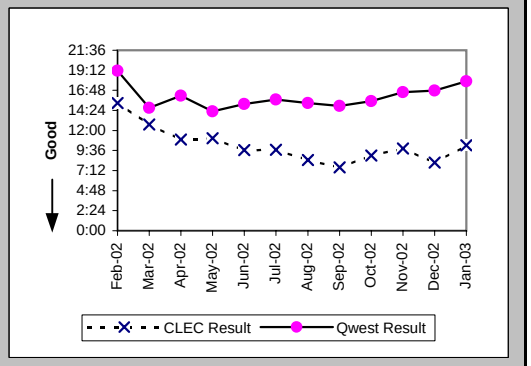

Checklist #2 - Unbundled Network Element - Platform (UNE-P) Repair

Repair Repeat Report Rate (Percent) (MR-7A) (Parity)-- Dispatches Within MSAs

Date	CLEC Num	CLEC Denom	CLEC Result	PID Exc	Data Exc	Qwest Num	Qwest Denom	Qwest Result	Qwest Std De	Mod Z Scr	Parity Scr	Diff Signif?
Feb-02	16	55	29.09%	33	0	1153	7813	14.76%	35.47%	2.72	0.65	Yes
Mar-02	3	52	5.77%	25	0	899	6443	13.95%	34.65%	-1.7	-2.03	No
Apr-02	9	66	13.64%	29	0	810	5890	13.75%	34.44%	-0.03	-1.02	No
May-02	6	55	10.91%	43	0	750	5747	13.05%	33.69%	-0.47	-1.29	No
Jun-02	11	61	18.03%	21	0	809	6352	12.74%	33.34%	1.2	-0.27	No
Jul-02	9	48	18.75%	43	0	901	6361	14.16%	34.87%	0.91	-0.45	No
Aug-02	5	62	8.06%	29	0	831	6184	13.44%	34.11%	-1.23	-1.75	No
Sep-02	4	47	8.51%	22	0	713	5739	12.42%	32.99%	-0.81	-1.49	No
Oct-02	5	43	11.63%	40	0	761	6136	12.40%	32.96%	-0.15	-1.09	No
Nov-02	7	69	10.14%	27	0	635	6446	9.85%	29.80%	0.13	-0.92	No
Dec-02	9	59	15.25%	33	0	888	7250	12.25%	32.78%	0.72	-0.56	No
Jan-03	5	57	8.77%	31	0	919	7949	11.56%	31.98%	-0.66	-1.4	No

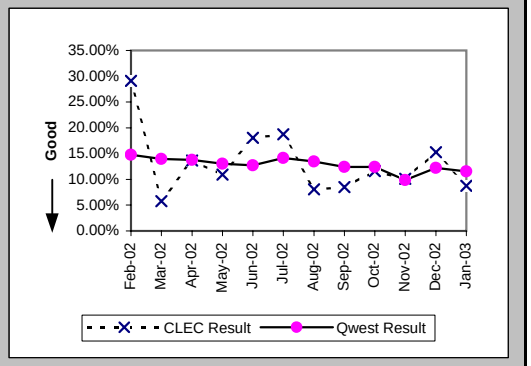

Repair Repeat Report Rate (Percent) (MR-7A*) (Parity)-- Dispatches Within MSAs

Date	CLEC Num	CLEC Denom	CLEC Result	PID Exc	Data Exc	Qwest Num	Qwest Denom	Qwest Result	Qwest Std De	Mod Z Scr	Parity Scr	Diff Signif?
Feb-02	13	39	33.33%	33	0	1046	7164	14.60%	35.31%	2.94	0.78	Yes
Mar-02	2	40	5.00%	25	0	802	5897	13.60%	34.28%	-1.58	-1.96	No
Apr-02	9	47	19.15%	29	0	735	5383	13.65%	34.34%	1.07	-0.35	No
May-02	6	48	12.50%	43	0	704	5346	13.17%	33.82%	-0.14	-1.08	No
Jun-02	9	50	18.00%	21	0	743	5905	12.58%	33.17%	1.12	-0.32	No
Jul-02	7	44	15.91%	43	0	826	5867	14.08%	34.78%	0.38	-0.77	No
Aug-02	5	57	8.77%	29	0	744	5699	13.05%	33.69%	-0.96	-1.58	No
Sep-02	3	41	7.32%	22	0	646	5239	12.33%	32.88%	-0.97	-1.59	No
Oct-02	5	35	14.29%	40	0	685	5617	12.20%	32.72%	0.42	-0.75	No
Nov-02	6	59	10.17%	27	0	580	6003	9.66%	29.54%	0.18	-0.89	No
Dec-02	6	51	11.76%	33	0	805	6749	11.93%	32.41%	-0.04	-1.02	No
Jan-03												

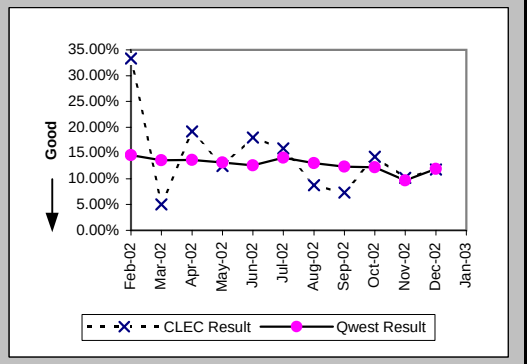

Repair Appointments Met (Percent) (MR-9A) (Parity)-- Dispatches Within MSAs

Date	CLEC Num	CLEC Denom	CLEC Result	PID Exc	Data Exc	Qwest Num	Qwest Denom	Qwest Result	Qwest Std De	Mod Z Scr	Parity Scr	Diff Signif?
Feb-02	47	55	85.45%	33	0	6707	7813	85.84%	34.86%	0.12	-0.93	No
Mar-02	46	52	88.46%	25	0	5886	6443	91.36%	28.10%	0.75	-0.54	No
Apr-02	61	66	92.42%	29	0	5434	5890	92.26%	26.73%	-0.05	-1.03	No
May-02	51	55	92.73%	43	0	5438	5747	94.62%	22.56%	0.65	-0.61	No
Jun-02	52	61	85.25%	21	0	5963	6352	93.88%	23.98%	2.43	0.48	Yes
Jul-02	44	48	91.67%	43	0	5898	6361	92.72%	25.98%	0.33	-0.8	No
Aug-02	57	62	91.94%	29	0	5788	6184	93.60%	24.48%	0.57	-0.66	No
Sep-02	42	47	89.36%	22	0	5294	5739	92.25%	26.74%	0.75	-0.54	No
Oct-02	37	43	86.05%	40	0	5714	6136	93.12%	25.31%	1.66	0.01	Yes
Nov-02	61	69	88.41%	27	0	5806	6446	90.07%	29.90%	0.49	-0.7	No
Dec-02	56	59	94.92%	33	0	6389	7250	88.12%	32.35%	-1.61	-1.98	No
Jan-03	50	57	87.72%	31	0	7091	7949	89.21%	31.03%	0.4	-0.76	No

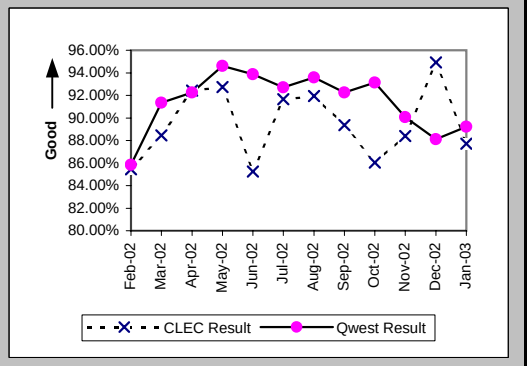

Checklist #2 - Unbundled Network Element - Platform (UNE-P) Repair

Out of Service Cleared within 24 hours (Percent) (MR-3B) (Parity)-- Dispatches Outside MSAs

Date	CLEC Num	CLEC Denom	CLEC Result	PID Exc	Data Exc	Qwest Num	Qwest Denom	Qwest Result	Qwest Std De	Mod Z Scr	Parity Scr	Diff Signif?
Feb-02	10	11	90.91%	11	0	1519	1727	87.96%	32.55%	-0.3	-1.18	No
Mar-02	12	12	100.00%	8	0	1688	1874	90.07%	29.90%	-1.15	-1.7	No
Apr-02	14	14	100.00%	11	0	2047	2339	87.52%	33.05%	-1.41	-1.86	No
May-02	21	21	100.00%	13	0	1609	1766	91.11%	28.46%	-1.42	-1.87	No
Jun-02	14	14	100.00%	15	0	1715	1891	90.69%	29.05%	-1.19	-1.73	No
Jul-02	28	29	96.55%	13	0	1991	2275	87.52%	33.05%	-1.46	-1.89	No
Aug-02	29	30	96.67%	23	0	1687	1936	87.14%	33.48%	-1.55	-1.94	No
Sep-02	24	28	85.71%	11	0	1624	1970	82.44%	38.05%	-0.45	-1.28	No
Oct-02	31	32	96.88%	18	0	1713	1852	92.49%	26.35%	-0.93	-1.57	No
Nov-02	12	13	92.31%	18	0	1797	2118	84.84%	35.86%	-0.75	-1.45	No
Dec-02	23	23	100.00%	18	0	1958	2228	87.88%	32.63%	-1.77	-2.08	No
Jan-03	33	34	97.06%	14	0	1948	2207	88.26%	32.18%	-1.58	-1.96	No

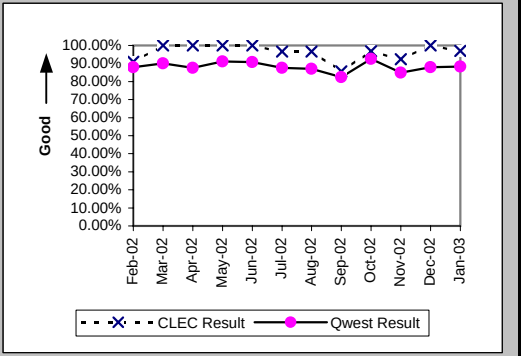

All Troubles Cleared within 48 hours (Percent) (MR-4B) (Parity)-- Dispatches Outside MSAs

Date	CLEC Num	CLEC Denom	CLEC Result	PID Exc	Data Exc	Qwest Num	Qwest Denom	Qwest Result	Qwest Std De	Mod Z Scr	Parity Scr	Diff Signif?
Feb-02	17	17	100.00%	11	0	2461	2566	95.91%	19.81%	-0.85	-1.52	No
Mar-02	15	15	100.00%	8	0	2578	2638	97.73%	14.91%	-0.59	-1.36	No
Apr-02	18	18	100.00%	11	0	3022	3101	97.45%	15.76%	-0.68	-1.42	No
May-02	21	22	95.45%	13	0	2415	2485	97.18%	16.55%	0.52	-0.69	No
Jun-02	18	18	100.00%	15	0	2508	2554	98.20%	13.30%	-0.57	-1.35	No
Jul-02	37	37	100.00%	13	0	2964	3041	97.47%	15.71%	-0.97	-1.59	No
Aug-02	39	42	92.86%	23	0	2552	2606	97.93%	14.25%	1.83	0.12	Yes
Sep-02	32	34	94.12%	11	0	2474	2552	96.94%	17.21%	0.9	-0.45	No
Oct-02	37	37	100.00%	18	0	2411	2460	98.01%	13.97%	-0.86	-1.52	No
Nov-02	24	24	100.00%	18	0	2712	2775	97.73%	14.90%	-0.74	-1.45	No
Dec-02	32	32	100.00%	18	0	2926	2997	97.63%	15.21%	-0.88	-1.53	No
Jan-03	42	42	100.00%	14	0	2941	3027	97.16%	16.61%	-1.1	-1.67	No

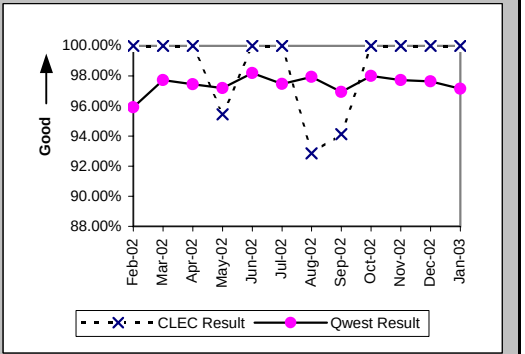

Mean Time to Restore (Hours:Minutes) (MR-6B) (Parity)-- Dispatches Outside MSAs

Date	CLEC Num	CLEC Denom	CLEC Result	PID Exc	Data Exc	Qwest Num	Qwest Denom	Qwest Result	Qwest Std De	Mod Z Scr	Parity Scr	Diff Signif?
Feb-02	200:04	17	11:46	11	0	44688:50	2566	17:25	25:55	-0.9	-1.54	No
Mar-02	110:45	15	7:23	8	0	38095:15	2638	14:26	17:32	-1.56	-1.95	No
Apr-02	153:20	18	8:31	11	0	48642:26	3101	15:41	19:35	-1.55	-1.94	No
May-02	248:30	22	11:18	11	0	36545:44	2485	14:42	13:50	-1.15	-1.7	No
Jun-02	169:05	18	9:24	13	0	36513:32	2554	14:18	13:27	-1.54	-1.94	No
Jul-02	337:08	37	9:07	12	0	49009:26	3041	16:07	14:54	-2.84	-2.73	No
Aug-02	634:44	42	15:07	22	0	42416:00	2606	16:17	14:28	-0.52	-1.31	No
Sep-02	508:09	34	14:57	11	0	43156:20	2552	16:55	15:12	-0.75	-1.46	No
Oct-02	304:56	37	8:14	17	0	36021:05	2460	14:39	14:53	-2.6	-2.58	No
Nov-02	233:56	24	9:45	18	0	43062:26	2775	15:31	13:47	-2.04	-2.24	No
Dec-02	286:49	32	8:58	15	0	45234:53	2997	15:06	13:47	-2.5	-2.52	No
Jan-03	455:51	42	10:51	12	0	49211:31	3027	16:15	13:17	-2.62	-2.59	No

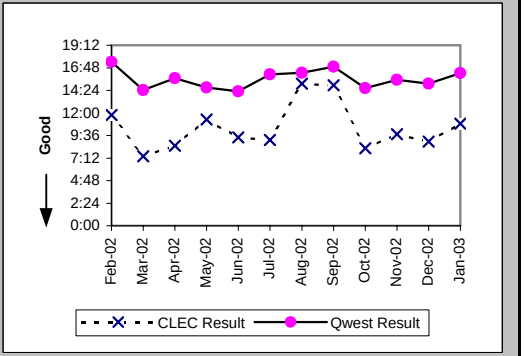

Checklist #2 - Unbundled Network Element - Platform (UNE-P) Repair

Repair Repeat Report Rate (Percent) (MR-7B) (Parity)-- Dispatches Outside MSAs

Date	CLEC Num	CLEC Denom	CLEC Result	PID Exc	Data Exc	Qwest Num	Qwest Denom	Qwest Result	Qwest Std De	Mod Z Scr	Parity Scr	Diff Signif?
Feb-02	2	17	11.76%	11	0	383	2617	14.64%	35.35%	-0.33	-1.2	No
Mar-02	3	15	20.00%	8	0	377	2686	14.04%	34.74%	0.67	-0.59	No
Apr-02	3	18	16.67%	11	0	355	3151	11.27%	31.62%	0.73	-0.56	No
May-02	7	24	29.17%	11	0	292	2536	11.51%	31.92%	2.34	0.42	Yes
Jun-02	2	20	10.00%	13	0	329	2588	12.71%	33.31%	-0.36	-1.22	No
Jul-02	5	38	13.16%	12	0	505	3094	16.32%	36.96%	-0.52	-1.32	No
Aug-02	3	43	6.98%	22	0	341	2658	12.83%	33.44%	-1.14	-1.69	No
Sep-02	6	34	17.65%	11	0	350	2594	13.49%	34.16%	0.72	-0.56	No
Oct-02	4	38	10.53%	17	0	279	2511	11.11%	31.43%	-0.11	-1.07	No
Nov-02	6	24	25.00%	18	0	266	2826	9.41%	29.20%	2.23	0.36	Yes
Dec-02	3	35	8.57%	15	0	326	3042	10.72%	30.93%	-0.41	-1.25	No
Jan-03	7	44	15.91%	12	0	354	3104	11.40%	31.79%	0.93	-0.44	No

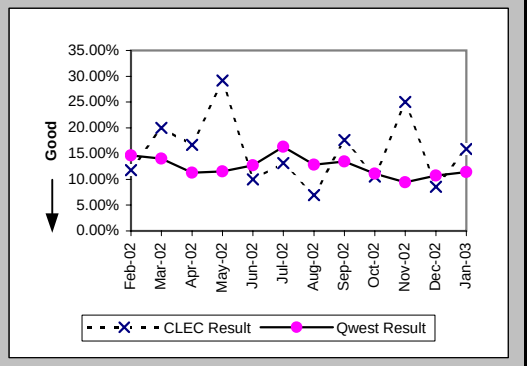

Repair Repeat Report Rate (Percent) (MR-7B*) (Parity)-- Dispatches Outside MSAs

Date	CLEC Num	CLEC Denom	CLEC Result	PID Exc	Data Exc	Qwest Num	Qwest Denom	Qwest Result	Qwest Std De	Mod Z Scr	Parity Scr	Diff Signif?
Feb-02	0	13	0.00%	11	0	344	2296	14.98%	35.69%	-1.51	-1.92	No
Mar-02	2	11	18.18%	8	0	328	2411	13.60%	34.28%	0.47	-0.71	No
Apr-02	3	17	17.65%	11	0	306	2850	10.74%	30.96%	0.89	-0.46	No
May-02	6	22	27.27%	11	0	258	2304	11.20%	31.53%	2.08	0.27	Yes
Jun-02	2	16	12.50%	13	0	295	2408	12.25%	32.79%	0.1	-0.94	No
Jul-02	4	31	12.90%	12	0	468	2818	16.61%	37.21%	-0.55	-1.34	No
Aug-02	3	35	8.57%	22	0	292	2393	12.20%	32.73%	-0.65	-1.4	No
Sep-02	6	33	18.18%	11	0	317	2344	13.52%	34.20%	0.78	-0.52	No
Oct-02	4	36	11.11%	17	0	246	2265	10.86%	31.11%	0.1	-0.94	No
Nov-02	6	21	28.57%	18	0	237	2556	9.27%	29.00%	2.52	0.53	Yes
Dec-02	3	30	10.00%	15	0	295	2799	10.54%	30.71%	-0.1	-1.06	No
Jan-03												

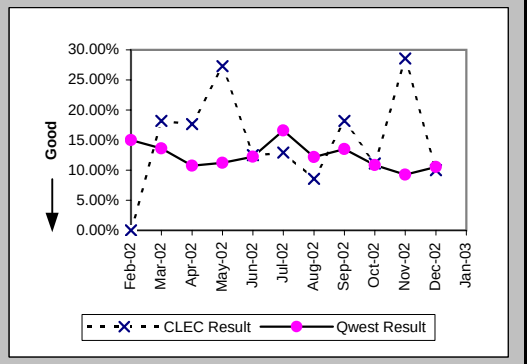

Repair Appointments Met (Percent) (MR-9B) (Parity)-- Dispatches Outside MSAs

Date	CLEC Num	CLEC Denom	CLEC Result	PID Exc	Data Exc	Qwest Num	Qwest Denom	Qwest Result	Qwest Std De	Mod Z Scr	Parity Scr	Diff Signif?
Feb-02	12	17	70.59%	11	0	2403	2617	91.82%	27.40%	2.55	0.55	Yes
Mar-02	14	15	93.33%	8	0	2518	2686	93.75%	24.21%	0.16	-0.9	No
Apr-02	16	18	88.89%	11	0	2908	3151	92.29%	26.68%	0.57	-0.65	No
May-02	21	24	87.50%	11	0	2360	2536	93.06%	25.41%	1.01	-0.38	No
Jun-02	19	20	95.00%	13	0	2458	2588	94.98%	21.84%	0	-1	No
Jul-02	36	38	94.74%	12	0	2896	3094	93.60%	24.47%	-0.28	-1.17	No
Aug-02	37	43	86.05%	22	0	2510	2658	94.43%	22.93%	2.05	0.25	Yes
Sep-02	29	34	85.29%	11	0	2455	2594	94.64%	22.52%	2.04	0.24	Yes
Oct-02	35	38	92.11%	17	0	2353	2511	93.71%	24.28%	0.45	-0.73	No
Nov-02	21	24	87.50%	18	0	2630	2826	93.06%	25.41%	1.02	-0.38	No
Dec-02	31	35	88.57%	15	0	2829	3042	93.00%	25.52%	0.99	-0.4	No
Jan-03	38	44	86.36%	12	0	2831	3104	91.20%	28.32%	1.09	-0.34	No

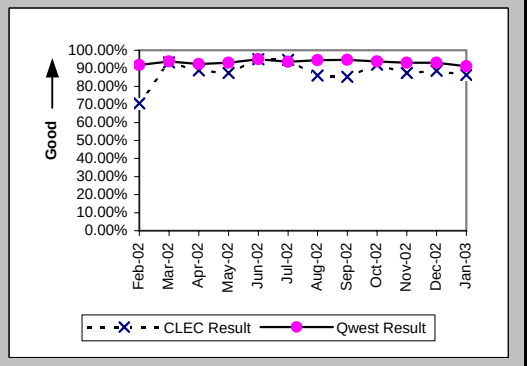

Checklist #2 - Unbundled Network Element - Platform (UNE-P) Repair

Out of Service Cleared within 24 hours (Percent) (MR-3C) (Parity)-- No Dispatches

Date	CLEC Num	CLEC Denom	CLEC Result	PID Exc	Data Exc	Qwest Num	Qwest Denom	Qwest Result	Qwest Std De	Mod Z Scr	Parity Scr	Diff Signif?
Feb-02	21	21	100.00%	29	0	2482	2589	95.87%	19.90%	-0.95	-1.58	No
Mar-02	23	24	95.83%	41	0	2900	2956	98.11%	13.63%	0.75	-0.54	No
Apr-02	28	29	96.55%	20	0	1618	1650	98.06%	13.79%	0.58	-0.64	No
May-02	28	28	100.00%	23	0	1790	1825	98.08%	13.72%	-0.73	-1.45	No
Jun-02	24	24	100.00%	36	0	1602	1629	98.34%	12.77%	-0.63	-1.38	No
Jul-02	22	22	100.00%	33	0	1609	1649	97.57%	15.38%	-0.73	-1.45	No
Aug-02	28	28	100.00%	28	0	2023	2059	98.25%	13.11%	-0.7	-1.43	No
Sep-02	21	21	100.00%	21	0	1354	1390	97.41%	15.88%	-0.74	-1.45	No
Oct-02	16	16	100.00%	23	0	1447	1461	99.04%	9.74%	-0.39	-1.24	No
Nov-02	17	17	100.00%	24	0	1196	1239	96.53%	18.30%	-0.78	-1.47	No
Dec-02	16	16	100.00%	26	0	1136	1160	97.93%	14.23%	-0.58	-1.35	No
Jan-03	14	14	100.00%	18	0	1173	1232	95.21%	21.35%	-0.83	-1.51	No

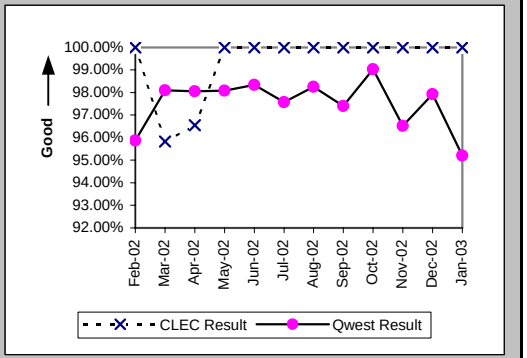

All Troubles Cleared within 48 hours (Percent) (MR-4C) (Parity)-- No Dispatches

Date	CLEC Num	CLEC Denom	CLEC Result	PID Exc	Data Exc	Qwest Num	Qwest Denom	Qwest Result	Qwest Std De	Mod Z Scr	Parity Scr	Diff Signif?
Feb-02	90	90	100.00%	29	0	5324	5348	99.55%	6.68%	-0.63	-1.38	No
Mar-02	66	66	100.00%	41	0	5521	5553	99.42%	7.57%	-0.61	-1.37	No
Apr-02	87	87	100.00%	20	0	3986	4002	99.60%	6.31%	-0.58	-1.36	No
May-02	108	109	99.08%	23	0	3972	3986	99.65%	5.92%	0.85	-0.48	No
Jun-02	84	84	100.00%	36	0	3531	3541	99.72%	5.31%	-0.48	-1.29	No
Jul-02	87	87	100.00%	33	0	3403	3418	99.56%	6.61%	-0.61	-1.37	No
Aug-02	88	88	100.00%	28	0	3828	3839	99.71%	5.35%	-0.5	-1.3	No
Sep-02	74	74	100.00%	21	0	2858	2875	99.41%	7.67%	-0.66	-1.4	No
Oct-02	60	61	98.36%	23	0	3088	3093	99.84%	4.02%	1.61	-0.02	No
Nov-02	61	61	100.00%	24	0	2578	2587	99.65%	5.89%	-0.46	-1.28	No
Dec-02	57	57	100.00%	26	0	2373	2387	99.41%	7.64%	-0.57	-1.35	No
Jan-03	60	60	100.00%	18	0	2460	2472	99.51%	6.95%	-0.53	-1.32	No

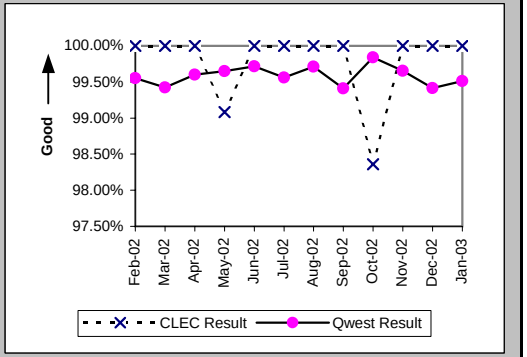

Mean Time to Restore (Hours:Minutes) (MR-6C) (Parity)-- No Dispatches

Date	CLEC Num	CLEC Denom	CLEC Result	PID Exc	Data Exc	Qwest Num	Qwest Denom	Qwest Result	Qwest Std De	Mod Z Scr	Parity Scr	Diff Signif?
Feb-02	165:05	90	1:50	29	0	29962:30	5348	5:36	12:39	-2.8	-2.7	No
Mar-02	222:28	66	3:22	41	0	26294:05	5553	4:44	8:25	-1.31	-1.8	No
Apr-02	403:38	87	4:38	20	0	19980:32	4002	5:00	8:05	-0.4	-1.25	No
May-02	393:06	109	3:36	23	0	26563:30	3986	6:40	8:53	-3.55	-3.16	No
Jun-02	221:19	84	2:38	36	0	19646:36	3541	5:33	7:58	-3.31	-3.01	No
Jul-02	237:37	87	2:44	33	0	22938:52	3418	6:43	11:26	-3.21	-2.95	No
Aug-02	248:16	88	2:49	28	0	22947:51	3839	5:59	8:09	-3.6	-3.19	No
Sep-02	210:02	74	2:50	21	0	17974:52	2875	6:15	9:12	-3.15	-2.92	No
Oct-02	212:48	61	3:29	23	0	15205:48	3093	4:55	7:27	-1.48	-1.9	No
Nov-02	155:26	61	2:33	24	0	12823:01	2587	4:57	9:58	-1.87	-2.13	No
Dec-02	86:30	57	1:31	26	0	12267:53	2387	5:08	9:35	-2.82	-2.71	No
Jan-03	188:16	60	3:08	18	0	16460:40	2472	6:40	9:29	-2.84	-2.73	No

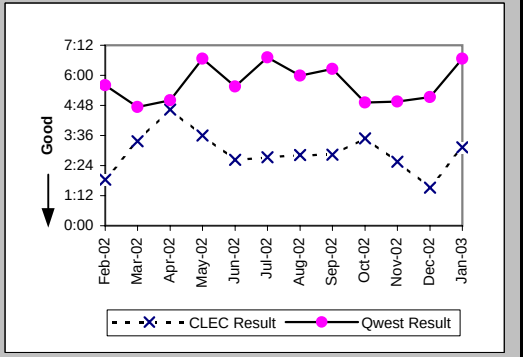

Checklist #2 - Unbundled Network Element - Platform (UNE-P) Repair

Repair Repeat Report Rate (Percent) (MR-7C) (Parity)-- No Dispatches

Date	CLEC Num	CLEC Denom	CLEC Result	PID Exc	Data Exc	Qwest Num	Qwest Denom	Qwest Result	Qwest Std De	Mod Z Scr	Parity Scr	Diff Signif?
Feb-02	17	90	18.89%	29	0	740	5348	13.84%	34.53%	1.34	-0.18	No
Mar-02	9	66	13.64%	41	0	685	5553	12.34%	32.88%	0.35	-0.79	No
Apr-02	19	87	21.84%	20	0	559	4002	13.97%	34.67%	1.98	0.2	Yes
May-02	14	109	12.84%	23	0	520	3986	13.05%	33.68%	-0.06	-1.04	No
Jun-02	19	84	22.62%	36	0	447	3541	12.62%	33.21%	2.51	0.53	Yes
Jul-02	6	87	6.90%	33	0	432	3418	12.64%	33.23%	-1.59	-1.97	No
Aug-02	9	88	10.23%	28	0	430	3839	11.20%	31.54%	-0.29	-1.17	No
Sep-02	11	74	14.86%	21	0	314	2875	10.92%	31.19%	1.06	-0.36	No
Oct-02	12	61	19.67%	23	0	370	3093	11.96%	32.45%	1.73	0.05	Yes
Nov-02	11	61	18.03%	24	0	277	2587	10.71%	30.92%	1.71	0.04	Yes
Dec-02	10	57	17.54%	26	0	260	2390	10.88%	31.14%	1.51	-0.08	No
Jan-03	8	60	13.33%	18	0	230	2477	9.29%	29.02%	1.05	-0.36	No

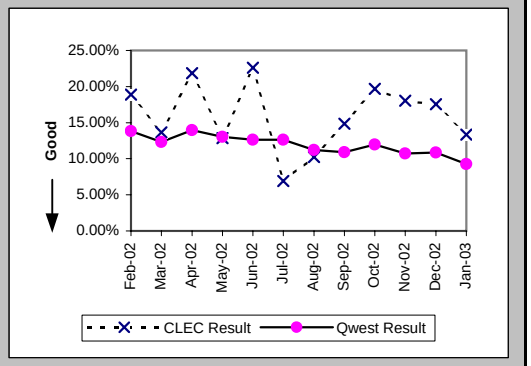

Repair Repeat Report Rate (Percent) (MR-7C*) (Parity)-- No Dispatches

Date	CLEC Num	CLEC Denom	CLEC Result	PID Exc	Data Exc	Qwest Num	Qwest Denom	Qwest Result	Qwest Std De	Mod Z Scr	Parity Scr	Diff Signif?
Feb-02	7	55	12.73%	29	0	310	2007	15.45%	36.14%	-0.55	-1.33	No
Mar-02	5	33	15.15%	41	0	301	2613	11.52%	31.93%	0.67	-0.59	No
Apr-02	10	61	16.39%	20	0	247	1612	15.32%	36.02%	0.26	-0.84	No
May-02	6	58	10.34%	23	0	259	1696	15.27%	35.97%	-1.03	-1.62	No
Jun-02	11	47	23.40%	36	0	217	1534	14.15%	34.85%	1.69	0.03	Yes
Jul-02	5	55	9.09%	33	0	229	1439	15.91%	36.58%	-1.36	-1.83	No
Aug-02	5	59	8.47%	28	0	214	1787	11.98%	32.47%	-0.81	-1.5	No
Sep-02	5	42	11.90%	21	0	135	1179	11.45%	31.84%	0.14	-0.92	No
Oct-02	7	37	18.92%	23	0	172	1176	14.63%	35.34%	0.74	-0.55	No
Nov-02	6	32	18.75%	24	0	110	1036	10.62%	30.81%	1.38	-0.16	No
Dec-02	7	42	16.67%	26	0	112	986	11.36%	31.73%	1.04	-0.37	No
Jan-03												

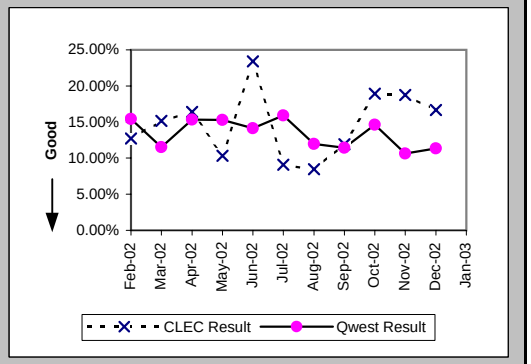

Repair Appointments Met (Percent) (MR-9C) (Parity)-- No Dispatches

Date	CLEC Num	CLEC Denom	CLEC Result	PID Exc	Data Exc	Qwest Num	Qwest Denom	Qwest Result	Qwest Std De	Mod Z Scr	Parity Scr	Diff Signif?
Feb-02	90	90	100.00%	29	0	5235	5348	97.89%	14.38%	-1.38	-1.84	No
Mar-02	65	66	98.48%	41	0	5457	5553	98.27%	13.03%	-0.13	-1.08	No
Apr-02	86	87	98.85%	20	0	3967	4002	99.13%	9.31%	0.34	-0.8	No
May-02	108	109	99.08%	23	0	3937	3986	98.77%	11.02%	-0.29	-1.18	No
Jun-02	83	84	98.81%	36	0	3511	3541	99.15%	9.17%	0.39	-0.76	No
Jul-02	87	87	100.00%	33	0	3373	3418	98.68%	11.40%	-1.06	-1.65	No
Aug-02	88	88	100.00%	28	0	3812	3839	99.30%	8.36%	-0.78	-1.47	No
Sep-02	70	74	94.59%	21	0	2831	2875	98.47%	12.28%	2.12	0.29	Yes
Oct-02	59	61	96.72%	23	0	3072	3093	99.32%	8.21%	1.79	0.09	Yes
Nov-02	60	61	98.36%	24	0	2554	2587	98.72%	11.22%	0.32	-0.81	No
Dec-02	55	57	96.49%	26	0	2357	2390	98.62%	11.67%	1.19	-0.28	No
Jan-03	57	60	95.00%	18	0	2400	2477	96.89%	17.36%	0.83	-0.5	No

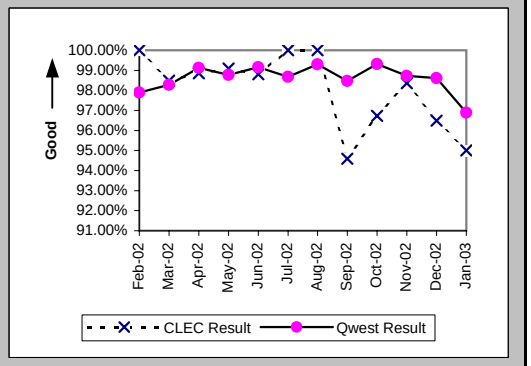

Checklist #2 - Unbundled Network Element - Platform (UNE-P) Repair

Trouble Rate (Percent) (MR-8) (Parity)

Date	CLEC Num	CLEC Denom	CLEC Result	PID Exc	Data Exc	Qwest Num	Qwest Denom	Qwest Result	Qwest Std De	Mod Z Scr	Parity Scr	Diff Signif?
Feb-02	162	14238	1.14%	73	0	15778	1160795	1.36%	11.58%	-2.27	-2.38	No
Mar-02	133	14437	0.92%	74	0	14682	1160674	1.27%	11.18%	-3.67	-3.23	No
Apr-02	171	14727	1.16%	60	0	13043	1154994	1.13%	10.57%	0.36	-0.78	No
May-02	188	15380	1.22%	77	0	12269	1151468	1.07%	10.27%	1.88	0.14	Yes
Jun-02	165	16423	1.00%	70	0	12481	1144269	1.09%	10.39%	-1.05	-1.64	No
Jul-02	173	17839	0.97%	88	0	12873	1137552	1.13%	10.58%	-2.03	-2.23	No
Aug-02	193	18767	1.03%	79	0	12681	1133197	1.12%	10.52%	-1.17	-1.71	No
Sep-02	155	19075	0.81%	54	0	11208	1129714	0.99%	9.91%	-2.48	-2.51	No
Oct-02	142	19450	0.73%	80	0	11740	1126838	1.04%	10.15%	-4.25	-3.58	No
Nov-02	154	19990	0.77%	69	0	11859	1123046	1.06%	10.22%	-3.92	-3.38	No
Dec-02	151	20000	0.76%	74	0	12682	1117751	1.13%	10.59%	-5.02	-4.05	No
Jan-03	161	20142	0.80%	61	0	13530	1114632	1.21%	10.95%	-5.32	-4.24	No

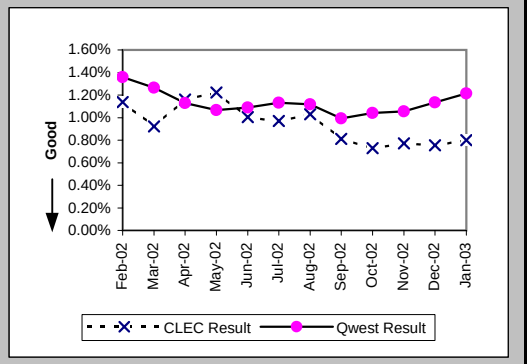

Trouble Rate (Percent) (MR-8*) (Parity)

Date	CLEC Num	CLEC Denom	CLEC Result	PID Exc	Data Exc	Qwest Num	Qwest Denom	Qwest Result	Qwest Std De	Mod Z Scr	Parity Scr	Diff Signif?
Feb-02	107	14238	0.75%	73	0	11467	1160795	0.99%	9.89%	-2.83	-2.72	No
Mar-02	84	14437	0.58%	74	0	10921	1160674	0.94%	9.65%	-4.44	-3.7	No
Apr-02	125	14727	0.85%	60	0	9845	1154994	0.85%	9.19%	-0.05	-1.03	No
May-02	128	15380	0.83%	77	0	9346	1151468	0.81%	8.97%	0.28	-0.83	No
Jun-02	113	16423	0.69%	70	0	9847	1144269	0.86%	9.24%	-2.38	-2.44	No
Jul-02	130	17839	0.73%	88	0	10124	1137552	0.89%	9.39%	-2.28	-2.38	No
Aug-02	151	18767	0.80%	79	0	9879	1133197	0.87%	9.30%	-0.98	-1.6	No
Sep-02	116	19075	0.61%	54	0	8762	1129714	0.78%	8.77%	-2.61	-2.59	No
Oct-02	108	19450	0.56%	80	0	9058	1126838	0.80%	8.93%	-3.85	-3.34	No
Nov-02	112	19990	0.56%	69	0	9595	1123046	0.85%	9.20%	-4.48	-3.72	No
Dec-02	123	20000	0.62%	74	0	10534	1117751	0.94%	9.66%	-4.75	-3.89	No
Jan-03												

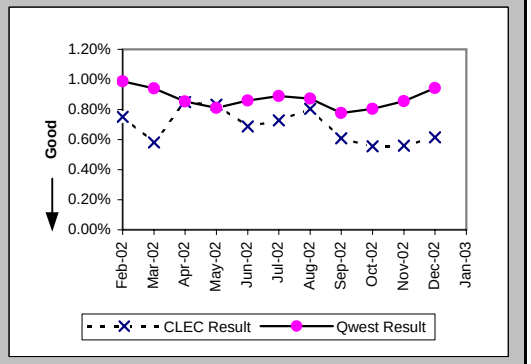

Customer and Non-Qwest Related Trouble Reports (Percent) (MR-10) (Diagnostic)

Date	CLEC Num	CLEC Denom	CLEC Result	PID Exc	Data Exc	Qwest Num	Qwest Denom	Qwest Result	Qwest Std De	Mod Z Scr	Parity Scr	Diff Signif?
Feb-02	73	235	31.06%	0	0	8752	24530	35.68%	47.91%	-1.47	-1.89	No
Mar-02	74	207	35.75%	0	0	8179	22861	35.78%	47.93%	-0.01	-1.01	No
Apr-02	60	231	25.97%	0	0	7059	20102	35.12%	47.73%	-2.89	-2.76	No
May-02	77	265	29.06%	0	0	6747	19016	35.48%	47.85%	-2.17	-2.32	No
Jun-02	70	235	29.79%	0	0	6314	18795	33.59%	47.23%	-1.23	-1.75	No
Jul-02	88	261	33.72%	0	0	6875	19748	34.81%	47.64%	-0.37	-1.22	No
Aug-02	79	272	29.04%	0	0	6526	19207	33.98%	47.36%	-1.71	-2.04	No
Sep-02	54	209	25.84%	0	0	6211	17419	35.66%	47.90%	-2.95	-2.79	No
Oct-02	80	222	36.04%	0	0	7398	19138	38.66%	48.70%	-0.8	-1.48	No
Nov-02	69	223	30.94%	0	0	7641	19500	39.18%	48.82%	-2.51	-2.52	No
Dec-02	74	225	32.89%	0	0	8360	21042	39.73%	48.93%	-2.09	-2.27	No
Jan-03	61	222	27.48%	0	0	8801	22331	39.41%	48.87%	-3.62	-3.2	No

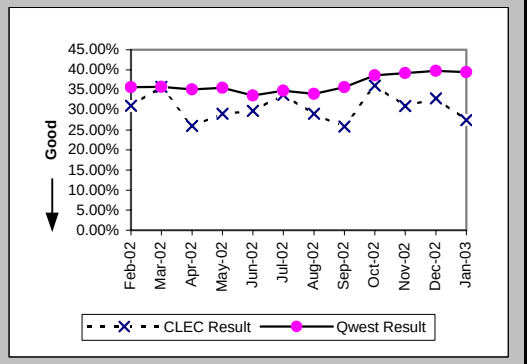

Checklist #2 - Unbundled Network Element - Platform (UNE-P) Centrex Installation

Installation Commitments Met (Percent) (OP-3A) (Parity)-- Dispatches Within MSAs

Date	CLEC Num	CLEC Denom	CLEC Result	PID Exc	Data Exc	Qwest Num	Qwest Denom	Qwest Result	Qwest Std De	Mod Z Scr	Parity Scr	Diff Signif?
Feb-02	1	1	100.00%	0	0	11	14	78.57%	41.03%	-0.5	-1.31	No
Mar-02	3	3	100.00%	0	0	51	54	94.44%	22.91%	-0.41	-1.25	No
Apr-02	2	3	66.67%	0	0	31	33	93.94%	23.86%	1.18	-0.28	No
May-02	2	3	66.67%	0	0	17	20	85.00%	35.71%	0.61	-0.63	No
Jun-02						12	15	80.00%	40.00%			
Jul-02	14	14	100.00%	0	0	24	27	88.89%	31.43%	-1.07	-1.65	No
Aug-02	20	22	90.91%	0	0	121	146	82.88%	37.67%	-0.93	-1.57	No
Sep-02	12	15	80.00%	0	2	151	166	90.96%	28.67%	1.25	-0.24	No
Oct-02	6	7	85.71%	0	0	113	116	97.41%	15.87%	1.23	-0.25	No
Nov-02	8	8	100.00%	0	0	75	86	87.21%	33.40%	-1.04	-1.63	No
Dec-02	3	3	100.00%	0	1	57	58	98.28%	13.02%	-0.22	-1.14	No
Jan-03	12	13	92.31%	0	0	68	71	95.77%	20.12%	0.47	-0.71	No

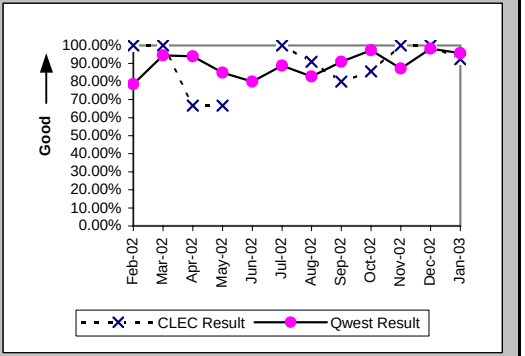

Installation Interval (Average Days) (OP-4A) (Parity)-- Dispatches Within MSAs

Date	CLEC Num	CLEC Denom	CLEC Result	PID Exc	Data Exc	Qwest Num	Qwest Denom	Qwest Result	Qwest Std De	Mod Z Scr	Parity Scr	Diff Signif?
Feb-02	7	1	7.00	0	0	64	17	3.76	1.92	1.04	-0.37	No
Mar-02	16	3	5.33	0	0	436	54	8.07	12.61	-0.37	-1.22	No
Apr-02	14	3	4.67	0	0	513	34	15.09	12.85	-1.35	-1.82	No
May-02	7	3	2.33	0	0	147	21	7.00	8.02	-0.94	-1.57	No
Jun-02						95	15	6.33	4.95			
Jul-02	65	14	4.64	0	0	141	28	5.04	3.73	-0.32	-1.2	No
Aug-02	97	22	4.41	0	0	862	148	5.82	11.01	-0.56	-1.34	No
Sep-02	78	15	5.20	0	2	717	168	4.27	2.77	1.12	-0.32	No
Oct-02	38	7	5.43	0	0	469	116	4.04	4.53	1.08	-0.34	No
Nov-02	71	8	8.88	0	0	444	88	5.05	5.02	1.74	0.06	Yes
Dec-02	5	3	1.67	0	1	333	58	5.74	5.99	-1.15	-1.7	No
Jan-03	51	13	3.92	0	0	397	71	5.59	2.91	-1.9	-2.16	No

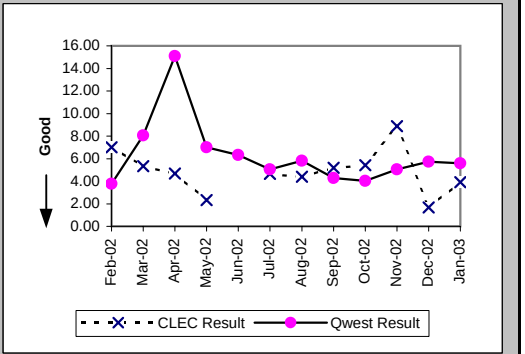

Delayed Days for Non-Facility Reasons (Average Days) (OP-6A-1) (Parity)-- Dispatches Within MSAs

Date	CLEC Num	CLEC Denom	CLEC Result	PID Exc	Data Exc	Qwest Num	Qwest Denom	Qwest Result	Qwest Std De	Mod Z Scr	Parity Scr	Diff Signif?
Feb-02						4	3	1.33	0.58			
Mar-02						2	2	1.00	0.00			
Apr-02	1	1	1.00	0	0	2	2	1.00	0.00			
May-02	1	1	1.00	0	0	9	3	3.00	2.65	-0.65	-1.4	No
Jun-02						9	3	3.00	0.00			
Jul-02						4	3	1.33	0.58			
Aug-02	2	2	1.00	0	0	37	18	2.06	1.06	-1.34	-1.82	No
Sep-02	6	3	2.00	0	2	16	14	1.14	0.36	1.48	-0.1	No
Oct-02						2	2	1.00	0.00			
Nov-02						11	11	1.00	0.00			
Dec-02						1	1	1.00				
Jan-03						3	3	1.00	0.00			

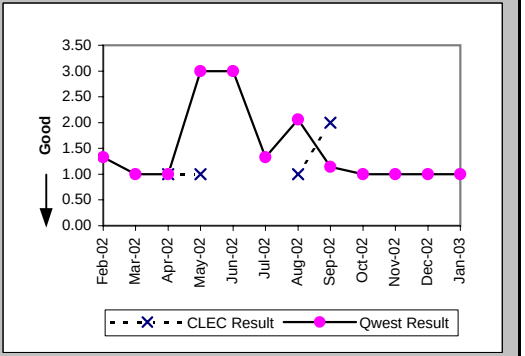

Checklist #2 - Unbundled Network Element - Platform (UNE-P) Centrex Installation

Delayed Days for Facility Reasons (Average Days) (OP-6B-1) (Parity)-- Dispatches Within MSAs

Date	CLEC Num	CLEC Denom	CLEC Result	PID Exc	Data Exc	Qwest Num	Qwest Denom	Qwest Result	Qwest Std De	Mod Z Scr	Parity Scr	Diff Signif?
Feb-02												
Mar-02						24	1	24.00				
Apr-02												
May-02						10	1	10.00				
Jun-02												
Jul-02												
Aug-02						53	7	7.57	10.85			
Sep-02						3	1	3.00				
Oct-02	1	1	1.00	0	0	10	1	10.00				
Nov-02												
Dec-02												
Jan-03	6	1	6.00	0	0							

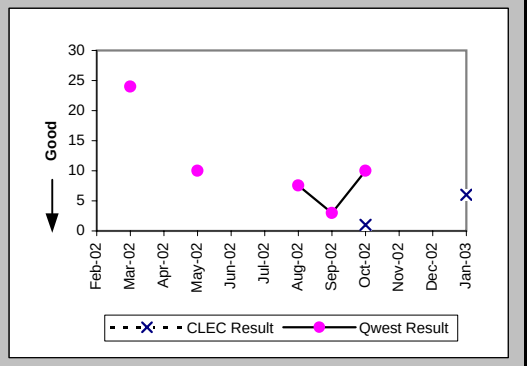

Installation Commitments Met (Percent) (OP-3B) (Parity)-- Dispatches Outside MSAs

Date	CLEC Num	CLEC Denom	CLEC Result	PID Exc	Data Exc	Qwest Num	Qwest Denom	Qwest Result	Qwest Std De	Mod Z Scr	Parity Scr	Diff Signif?
Feb-02						2	4	50.00%	50.00%			
Mar-02						6	6	100.00%	0.00%			
Apr-02						1	2	50.00%	50.00%			
May-02						4	4	100.00%	0.00%			
Jun-02						2	2	100.00%	0.00%			
Jul-02	27	37	72.97%	1	0	6	6	100.00%	N/A	N/A	-0.12	No
Aug-02	46	49	93.88%	0	0	6	6	100.00%	N/A	N/A	-0.78	No
Sep-02	23	26	88.46%	0	0	4	5	80.00%	40.00%	-0.43	-1.26	No
Oct-02	31	33	93.94%	1	1	4	4	100.00%	N/A	N/A	-0.9	No
Nov-02	29	33	87.88%	1	1	6	6	100.00%	N/A	N/A	-0.55	No
Dec-02	33	35	94.29%	0	0	11	11	100.00%	N/A	N/A	-0.64	No
Jan-03	26	29	89.66%	0	0	8	9	88.89%	31.43%	-0.06	-1.04	No

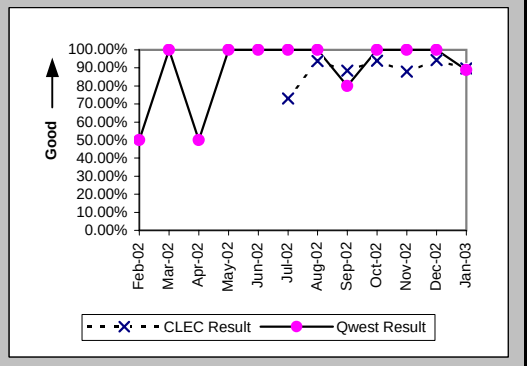

Installation Interval (Average Days) (OP-4B) (Parity)-- Dispatches Outside MSAs

Date	CLEC Num	CLEC Denom	CLEC Result	PID Exc	Data Exc	Qwest Num	Qwest Denom	Qwest Result	Qwest Std De	Mod Z Scr	Parity Scr	Diff Signif?
Feb-02						18	4	4.50	4.36			
Mar-02						28	6	4.67	1.97			
Apr-02						14	2	7.00	8.49			
May-02						9	4	2.25	0.50			
Jun-02						7	2	3.50	0.71			
Jul-02	265	38	6.97	0	0	24	6	4.00	1.10	2.33	0.41	Yes
Aug-02	275	49	5.61	0	0	18	6	3.00	1.10	3.72	1.26	Yes
Sep-02	138	26	5.31	0	0	42	5	8.40	6.95	-0.91	-1.55	No
Oct-02	240	34	7.06	0	1	13	4	3.25	0.50	2.88	0.75	Yes
Nov-02	260	34	7.65	0	1	27	6	4.50	1.52	0.75	-0.55	No
Dec-02	223	35	6.37	0	0	44	11	4.00	1.79	1.64	-0.01	No
Jan-03	147	29	5.07	0	0	36	9	4.00	1.58	1.04	-0.37	No

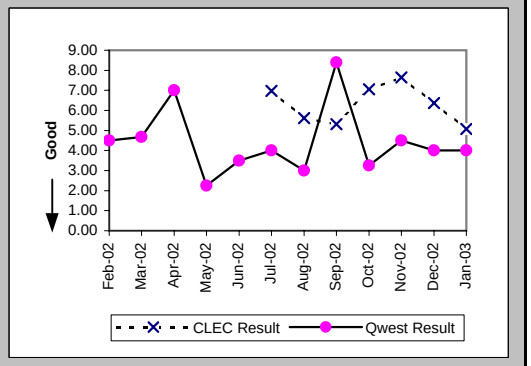

Checklist #2 - Unbundled Network Element - Platform (UNE-P) Centrex Installation

Delayed Days for Non-Facility Reasons (Average Days) (OP-6A-2) (Parity)-- Dispatches Outside MSAs

Date	CLEC Num	CLEC Denom	CLEC Result	PID Exc	Data Exc	Qwest Num	Qwest Denom	Qwest Result	Qwest Std De	Mod Z Scr	Parity Scr	Diff Signif?
Feb-02						3	2	1.50	0.71			
Mar-02												
Apr-02						4	1	4.00				
May-02												
Jun-02												
Jul-02	6	4	1.50	0	0							
Aug-02	2	2	1.00	0	0							
Sep-02	2	2	1.00	0	0	9	1	9.00				
Oct-02	9	2	4.50	1	0							
Nov-02	5	1	5.00	0	0							
Dec-02												
Jan-03	4	1	4.00	0	0	3	1	3.00				

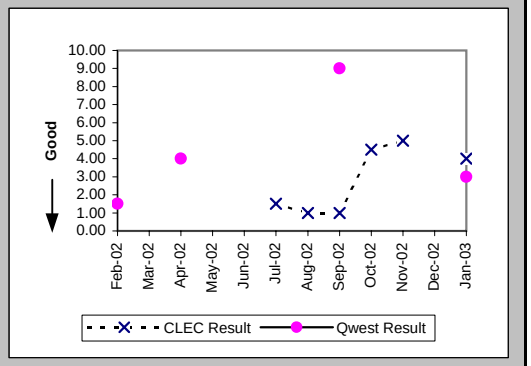

Delayed Days for Facility Reasons (Average Days) (OP-6B-2) (Parity)-- Dispatches Outside MSAs

Date	CLEC Num	CLEC Denom	CLEC Result	PID Exc	Data Exc	Qwest Num	Qwest Denom	Qwest Result	Qwest Std De	Mod Z Scr	Parity Scr	Diff Signif?
Feb-02												
Mar-02												
Apr-02												
May-02												
Jun-02												
Jul-02	64	7	9.14	0	0							
Aug-02	3	1	3.00	0	0							
Sep-02	5	1	5.00	0	0							
Oct-02												
Nov-02	28	4	7.00	0	0							
Dec-02	16	2	8.00	0	0							
Jan-03	7	2	3.50	0	0							

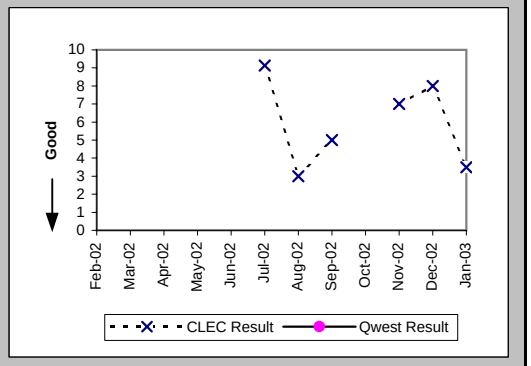

Installation Commitments Met (Percent) (OP-3C) (Parity)-- No Dispatches

Date	CLEC Num	CLEC Denom	CLEC Result	PID Exc	Data Exc	Qwest Num	Qwest Denom	Qwest Result	Qwest Std De	Mod Z Scr	Parity Scr	Diff Signif?
Feb-02						9	9	100.00%	0.00%			
Mar-02	3	3	100.00%	0	0	4	4	100.00%	N/A	N/A	N/A	
Apr-02	1	1	100.00%	0	1	4	4	100.00%	N/A	N/A	N/A	
May-02						2	2	100.00%	0.00%			
Jun-02						3	3	100.00%	0.00%			
Jul-02	54	55	98.18%	0	2	3	3	100.00%	N/A	N/A	-1.13	No
Aug-02	66	66	100.00%	0	1	6	6	100.00%	N/A	N/A	N/A	
Sep-02	52	53	98.11%	0	1	6	7	85.71%	34.99%	-0.88	-1.54	No
Oct-02	44	44	100.00%	0	1	5	5	100.00%	N/A	N/A	N/A	
Nov-02	27	28	96.43%	0	1	1	1	100.00%	N/A	N/A	-1.16	No
Dec-02	33	33	100.00%	0	0	1	1	100.00%	N/A	N/A	N/A	
Jan-03	26	26	100.00%	0	0	2	2	100.00%	N/A	N/A	N/A	

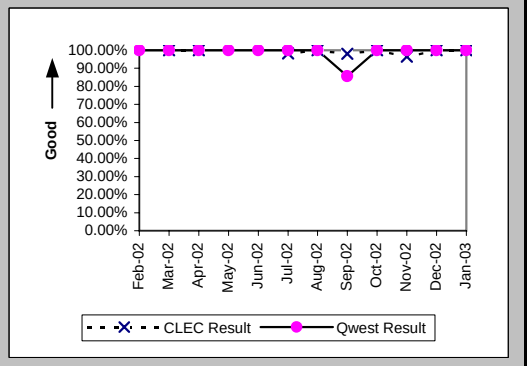

Checklist #2 - Unbundled Network Element - Platform (UNE-P) Centrex Installation

Installation Interval (Average Days) (OP-4C) (Parity)-- No Dispatches

Date	CLEC Num	CLEC Denom	CLEC Result	PID Exc	Data Exc	Qwest Num	Qwest Denom	Qwest Result	Qwest Std De	Mod Z Scr	Parity Scr	Diff Signif?
Feb-02						39	9	4.33	1.12			
Mar-02	4	3	1.33	0	0	24	4	6.00	0.82	-7.48	-5.55	No
Apr-02	3	1	3.00	0	1	13	4	3.25	0.50	-0.45	-1.27	No
May-02						4	2	2.00	2.83			
Jun-02						10	3	3.33	5.77			
Jul-02	270	55	4.91	0	2	12	3	4.00	1.73	0.54	-0.67	No
Aug-02	290	65	4.46	1	1	18	6	3.00	1.26	2.56	0.56	Yes
Sep-02	268	53	5.06	0	1	28	7	4.00	1.83	0.92	-0.44	No
Oct-02	227	43	5.28	1	1	19	5	3.80	1.79	1.28	-0.22	No
Nov-02	125	27	4.63	1	1	2	1	2.00				
Dec-02	158	29	5.45	4	0	5	1	5.00				
Jan-03	130	25	5.20	1	0	3	2	1.50	0.71	2.44	0.49	Yes

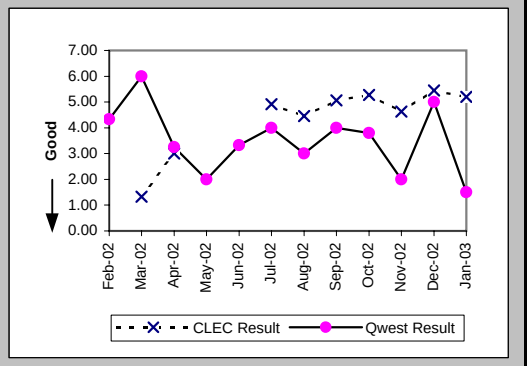

Delayed Days for Non-Facility Reasons (Average Days) (OP-6A-3) (Parity)-- No Dispatches

Date	CLEC Num	CLEC Denom	CLEC Result	PID Exc	Data Exc	Qwest Num	Qwest Denom	Qwest Result	Qwest Std De	Mod Z Scr	Parity Scr	Diff Signif?
Feb-02												
Mar-02												
Apr-02												
May-02												
Jun-02												
Jul-02	3	1	3.00	0	0							
Aug-02												
Sep-02	2	1	2.00	0	0	3	1	3.00				
Oct-02												
Nov-02	1	1	1.00	0	0							
Dec-02												
Jan-03												

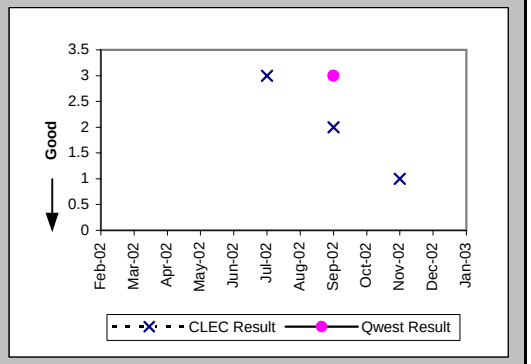

New Service Installation Quality (Percent) (OP-5) (Parity)

Date	CLEC Num	CLEC Denom	CLEC Result	PID Exc	Data Exc	Qwest Num	Qwest Denom	Qwest Result	Qwest Std De	Mod Z Scr	Parity Scr	Diff Signif?
Feb-02	1	2	50.00%	0	0	34	46	73.91%	43.91%	0.59	-0.64	No
Mar-02	2	4	50.00%	0	0	43	47	91.49%	27.90%	1.91	0.16	Yes
Apr-02	0	5	0.00%	0	0	50	52	96.15%	19.23%	4.74	1.88	Yes
May-02	3	4	75.00%	0	0	23	34	67.65%	46.78%	-0.3	-1.18	No
Jun-02	2	2	100.00%	0	0	17	24	70.83%	45.45%	-0.87	-1.53	No
Jul-02	51	54	94.44%	0	0	19	29	65.52%	47.53%	-2.64	-2.61	No
Aug-02	122	122	100.00%	0	0	85	99	85.86%	34.84%	-3	-2.82	No
Sep-02	100	116	86.21%	0	0	160	170	94.12%	23.53%	2.23	0.35	Yes
Oct-02	85	90	94.44%			151	153	98.69%	11.36%	1.78	0.08	Yes
Nov-02	71	78	91.03%			104	110	94.55%	22.71%	0.91	-0.45	No
Dec-02	65	71	91.55%			81	83	97.59%	15.33%	1.6	-0.03	No
Jan-03	59	70	84.29%			58	76	76.32%	42.51%	-1.13	-1.69	No

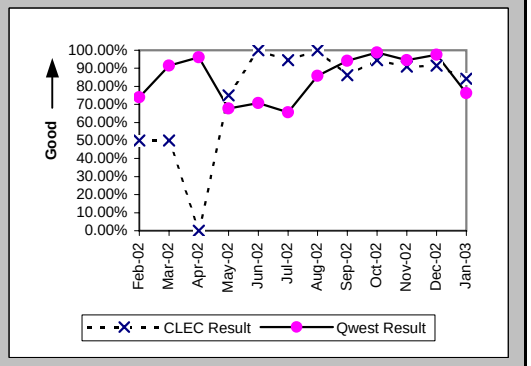

Checklist #2 - Unbundled Network Element - Platform (UNE-P) Centrex Installation

New Service Installation Quality (Percent) (OP-5*) (Parity)

Date	CLEC Num	CLEC Denom	CLEC Result	PID Exc	Data Exc	Qwest Num	Qwest Denom	Qwest Result	Qwest Std De	Mod Z Scr	Parity Scr	Diff Signif?
Feb-02	1	2	50.00%	0	0	39	46	84.78%	35.92%	0.98	-0.41	No
Mar-02	3	4	75.00%	0	0	45	47	95.74%	20.18%	1.22	-0.26	No
Apr-02	4	5	80.00%	0	0	52	52	100.00%	N/A	N/A	0.1	Yes
May-02	3	4	75.00%	0	0	26	34	76.47%	42.42%	0.04	-0.98	No
Jun-02	2	2	100.00%	0	0	19	24	79.17%	40.61%	-0.7	-1.42	No
Jul-02	40	54	74.07%	0	0	26	29	89.66%	30.45%	1.67	0.02	Yes
Aug-02	117	122	95.90%	0	0	91	99	91.92%	27.25%	-1.08	-1.66	No
Sep-02	102	116	87.93%	0	0	164	170	96.47%	18.45%	2.68	0.63	Yes
Oct-02	87	90	96.67%	0	0	152	153	99.35%	8.06%	1.44	-0.12	No
Nov-02	75	78	96.15%	0	0	108	110	98.18%	13.36%	0.8	-0.51	No
Dec-02	68	71	95.77%	0	146	81	83	97.59%	15.33%	0.59	-0.64	No
Jan-03												

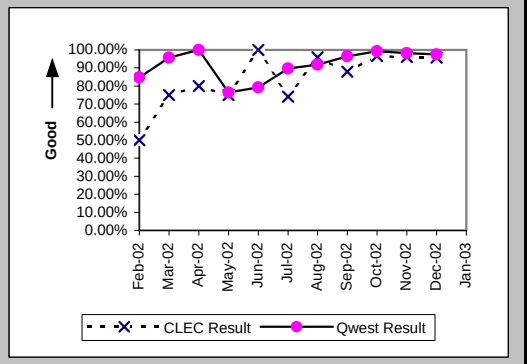

Interval for Pending Orders Delayed Past Due Date (Average Days) (OP-15A) (Diagnostic)

Date	CLEC Num	CLEC Denom	CLEC Result	PID Exc	Data Exc	Qwest Num	Qwest Denom	Qwest Result	Qwest Std De	Mod Z Scr	Parity Scr	Diff Signif?
Feb-02						542	5	108.40	108.19			
Mar-02						382	6	63.67	94.99			
Apr-02						70	4	17.50	21.86			
May-02						97	5	19.40	10.81			
Jun-02						150	5	30.00	21.11			
Jul-02	254	6	42.33	0	0	240	6	40.00	24.26	0.13	-0.92	No
Aug-02	20	4	5.00	0	1	275	10	27.50	37.84	-1.01	-1.61	No
Sep-02	39	3	13.00	0	0	395	8	49.38	44.36	-1.21	-1.74	No
Oct-02	64	4	16.00	0	0	544	9	60.44	51.42	-1.44	-1.87	No
Nov-02	2	1	2.00	0	0	639	7	91.29	55.51	-1.5	-1.91	No
Dec-02	3	3	1.00	0	0	804	9	89.33	66.32	-2	-2.21	No
Jan-03	25	2	12.50	0	0	785	7	112.14	81.98	-1.52	-1.92	No

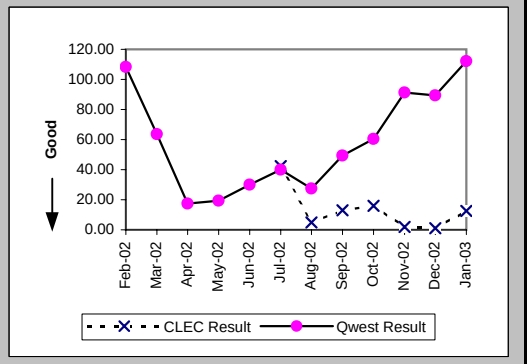

Checklist #2 - Unbundled Network Element - Platform (UNE-P) Centrex Installation

Count of Pending Orders Delayed for Facilities Reasons UNE P (Centrex) (OP-15B) (Diagnostic)

Date	CLEC Order Count
Feb-02	
Mar-02	
Apr-02	
May-02	
Jun-02	
Jul-02	2
Aug-02	1
Sep-02	1
Oct-02	2
Nov-02	1
Dec-02	2
Jan-03	0

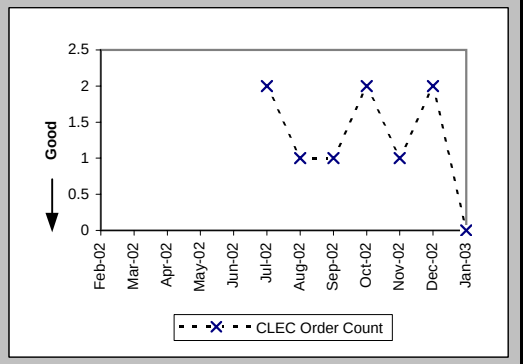

Checklist #2 - Unbundled Network Element - Platform (UNE-P) Centrex Repair

Out of Service Cleared within 24 hours (Percent) (MR-3A) (Parity)-- Dispatches Within MSAs

Date	CLEC Num	CLEC Denom	CLEC Result	PID Exc	Data Exc	Qwest Num	Qwest Denom	Qwest Result	Qwest Std De	Mod Z Scr	Parity Scr	Diff Signif?
Feb-02	6	7	85.71%	4	0	22	33	66.67%	47.14%	-0.97	-1.59	No
Mar-02	8	10	80.00%	5	0	28	30	93.33%	24.94%	1.06	-0.36	No
Apr-02	4	4	100.00%	7	0	43	48	89.58%	30.55%	-0.66	-1.4	No
May-02	3	5	60.00%	1	0	27	33	81.82%	38.57%	0.99	-0.4	No
Jun-02	5	5	100.00%	4	0	29	32	90.63%	29.15%	-0.67	-1.41	No
Jul-02	23	23	100.00%	13	0	16	20	80.00%	40.00%	-1.64	-1.99	No
Aug-02	24	25	96.00%	10	0	22	28	78.57%	41.03%	-1.54	-1.94	No
Sep-02	6	6	100.00%	12	0	16	18	88.89%	31.43%	-0.75	-1.46	No
Oct-02	19	19	100.00%	14	0	30	33	90.91%	28.75%	-1.1	-1.67	No
Nov-02	13	14	92.86%	14	0	33	37	89.19%	31.05%	-0.38	-1.23	No
Dec-02	24	26	92.31%	14	0	24	27	88.89%	31.43%	-0.4	-1.24	No
Jan-03	16	17	94.12%	26	0	24	26	92.31%	26.65%	-0.22	-1.13	No

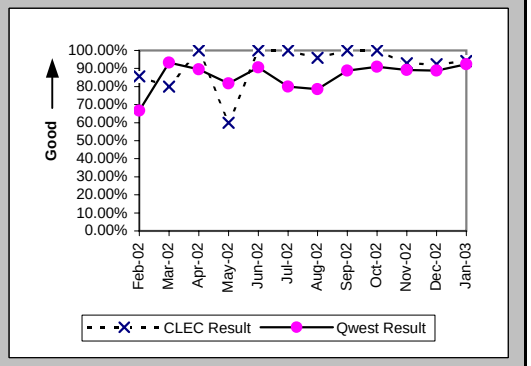

All Troubles Cleared within 48 hours (Percent) (MR-4A) (Parity)-- Dispatches Within MSAs

Date	CLEC Num	CLEC Denom	CLEC Result	PID Exc	Data Exc	Qwest Num	Qwest Denom	Qwest Result	Qwest Std De	Mod Z Scr	Parity Scr	Diff Signif?
Feb-02	10	10	100.00%	4	0	36	46	78.26%	41.25%	-1.51	-1.92	No
Mar-02	11	11	100.00%	5	0	38	40	95.00%	21.79%	-0.67	-1.41	No
Apr-02	9	9	100.00%	7	0	50	54	92.59%	26.19%	-0.79	-1.48	No
May-02	5	6	83.33%	1	0	42	47	89.36%	30.83%	0.39	-0.76	No
Jun-02	7	7	100.00%	4	0	44	48	91.67%	27.64%	-0.75	-1.45	No
Jul-02	28	29	96.55%	13	0	27	30	90.00%	30.00%	-0.84	-1.51	No
Aug-02	31	31	100.00%	10	0	29	32	90.63%	29.15%	-1.28	-1.78	No
Sep-02	9	9	100.00%	12	0	27	28	96.43%	18.56%	-0.5	-1.31	No
Oct-02	23	24	95.83%	14	0	42	43	97.67%	15.07%	0.34	-0.79	No
Nov-02	18	19	94.74%	14	0	40	44	90.91%	28.75%	-0.49	-1.29	No
Dec-02	30	30	100.00%	14	0	31	32	96.88%	17.40%	-0.71	-1.43	No
Jan-03	22	22	100.00%	26	0	26	28	92.86%	25.75%	-0.97	-1.59	No

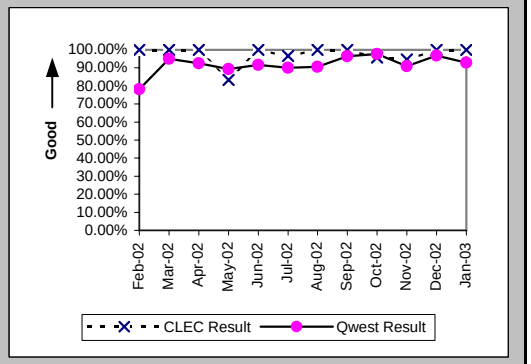

Mean Time to Restore (Hours:Minutes) (MR-6A) (Parity)-- Dispatches Within MSAs

Date	CLEC Num	CLEC Denom	CLEC Result	PID Exc	Data Exc	Qwest Num	Qwest Denom	Qwest Result	Qwest Std De	Mod Z Scr	Parity Scr	Diff Signif?
Feb-02	184:32	10	18:27	4	0	1749:58	46	38:03	57:37	-0.97	-1.59	No
Mar-02	166:38	11	15:09	5	0	486:40	40	12:10	16:10	0.5	-0.7	No
Apr-02	108:55	9	12:06	7	0	725:58	54	13:27	20:09	-0.18	-1.11	No
May-02	167:20	6	27:53	1	0	794:02	47	16:54	24:35	0.99	-0.4	No
Jun-02	59:26	7	8:29	4	0	701:53	48	14:37	18:18	-0.83	-1.5	No
Jul-02	327:59	29	11:19	12	0	471:52	30	15:44	20:41	-0.82	-1.5	No
Aug-02	224:46	31	7:15	9	0	527:29	32	16:29	20:25	-1.79	-2.09	No
Sep-02	86:37	9	9:37	12	0	296:53	28	10:36	17:39	-0.14	-1.09	No
Oct-02	322:19	24	13:26	14	0	522:15	43	12:09	13:28	0.36	-0.78	No
Nov-02	234:49	19	12:22	13	0	626:33	44	14:14	20:58	-0.33	-1.2	No
Dec-02	273:15	30	9:06	14	0	440:53	32	13:47	14:39	-1.25	-1.76	No
Jan-03	156:02	22	7:06	22	0	387:35	28	13:51	16:29	-1.44	-1.87	No

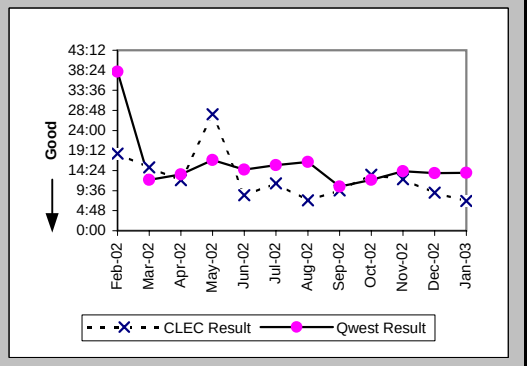

Checklist #2 - Unbundled Network Element - Platform (UNE-P) Centrex Repair

Repair Repeat Report Rate (Percent) (MR-7A) (Parity)-- Dispatches Within MSAs

Date	CLEC Num	CLEC Denom	CLEC Result	PID Exc	Data Exc	Qwest Num	Qwest Denom	Qwest Result	Qwest Std De	Mod Z Scr	Parity Scr	Diff Signif?
Feb-02	2	10	20.00%	4	0	9	48	18.75%	39.03%	0.09	-0.94	No
Mar-02	1	11	9.09%	5	0	2	43	4.65%	21.06%	0.48	-0.71	No
Apr-02	3	9	33.33%	7	0	6	54	11.11%	31.43%	1.55	-0.06	No
May-02	1	6	16.67%	1	0	4	47	8.51%	27.90%	0.55	-0.66	No
Jun-02	1	7	14.29%	4	0	3	50	6.00%	23.75%	0.67	-0.59	No
Jul-02	7	30	23.33%	12	0	8	31	25.81%	43.76%	-0.22	-1.13	No
Aug-02	7	32	21.88%	9	0	3	33	9.09%	28.75%	1.36	-0.17	No
Sep-02	1	9	11.11%	12	0	2	30	6.67%	24.94%	0.36	-0.78	No
Oct-02	4	24	16.67%	14	0	3	44	6.82%	25.21%	1.2	-0.27	No
Nov-02	2	20	10.00%	13	0	4	45	8.89%	28.46%	0.13	-0.92	No
Dec-02	6	30	20.00%	14	0	1	32	3.13%	17.40%	1.96	0.19	Yes
Jan-03	6	26	23.08%	22	0	6	30	20.00%	40.00%	0.25	-0.85	No

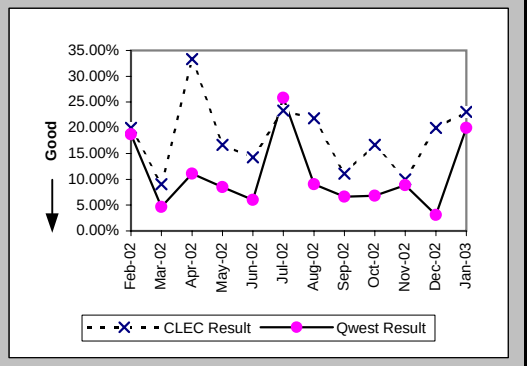

Repair Repeat Report Rate (Percent) (MR-7A*) (Parity)-- Dispatches Within MSAs

Date	CLEC Num	CLEC Denom	CLEC Result	PID Exc	Data Exc	Qwest Num	Qwest Denom	Qwest Result	Qwest Std De	Mod Z Scr	Parity Scr	Diff Signif?
Feb-02	1	8	12.50%	4	0	8	37	21.62%	41.17%	-0.57	-1.35	No
Mar-02	1	8	12.50%	5	0	2	36	5.56%	22.91%	0.58	-0.65	No
Apr-02	3	8	37.50%	7	0	5	47	10.64%	30.83%	1.73	0.05	Yes
May-02	1	5	20.00%	1	0	4	31	12.90%	33.52%	0.36	-0.78	No
Jun-02	1	6	16.67%	4	0	3	42	7.14%	25.75%	0.66	-0.6	No
Jul-02	7	27	25.93%	12	0	5	24	20.83%	40.61%	0.37	-0.77	No
Aug-02	6	27	22.22%	9	0	2	27	7.41%	26.19%	1.35	-0.18	No
Sep-02	1	9	11.11%	12	0	2	26	7.69%	26.65%	0.26	-0.84	No
Oct-02	4	23	17.39%	14	0	2	38	5.26%	22.33%	1.43	-0.13	No
Nov-02	2	16	12.50%	13	0	1	30	3.33%	17.95%	1.07	-0.35	No
Dec-02	6	28	21.43%	14	0	1	24	4.17%	19.98%	1.78	0.08	Yes
Jan-03												

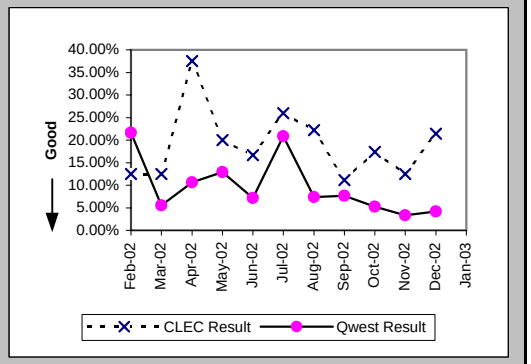

Out of Service Cleared within 24 hours (Percent) (MR-3B) (Parity)-- Dispatches Outside MSAs

Date	CLEC Num	CLEC Denom	CLEC Result	PID Exc	Data Exc	Qwest Num	Qwest Denom	Qwest Result	Qwest Std De	Mod Z Scr	Parity Scr	Diff Signif?
Feb-02						2	2	100.00%	0.00%			
Mar-02						11	13	84.62%	36.08%			
Apr-02	1	1	100.00%	0	0	9	11	81.82%	38.57%	-0.45	-1.27	No
May-02						7	9	77.78%	41.57%			
Jun-02						13	16	81.25%	39.03%			
Jul-02	37	39	94.87%	24	0	10	10	100.00%	N/A	N/A	-0.71	No
Aug-02	15	18	83.33%	26	0	4	4	100.00%	N/A	N/A	-0.59	No
Sep-02	23	26	88.46%	20	0	4	6	66.67%	47.14%	-1.02	-1.62	No
Oct-02	27	28	96.43%	18	0	4	4	100.00%	N/A	N/A	-1.03	No
Nov-02	16	16	100.00%	6	0	4	5	80.00%	40.00%	-0.98	-1.59	No
Dec-02	24	24	100.00%	19	0	5	6	83.33%	37.27%	-0.98	-1.6	No
Jan-03	27	27	100.00%	5	0	8	11	72.73%	44.54%	-1.71	-2.04	No

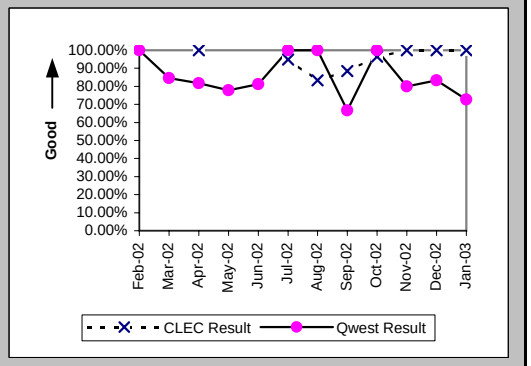

Checklist #2 - Unbundled Network Element - Platform (UNE-P) Centrex Repair

All Troubles Cleared within 48 hours (Percent) (MR-4B) (Parity)-- Dispatches Outside MSAs

Date	CLEC Num	CLEC Denom	CLEC Result	PID Exc	Data Exc	Qwest Num	Qwest Denom	Qwest Result	Qwest Std De	Mod Z Scr	Parity Scr	Diff Signif?
Feb-02						5	5	100.00%	0.00%			
Mar-02						17	17	100.00%	0.00%			
Apr-02	1	1	100.00%	0	0	13	15	86.67%	33.99%	-0.38	-1.23	No
May-02						15	15	100.00%	0.00%			
Jun-02						20	20	100.00%	0.00%			
Jul-02	48	52	92.31%	24	0	12	13	92.31%	26.65%	0	-1	No
Aug-02	28	29	96.55%	26	0	5	5	100.00%	N/A	N/A	-1	No
Sep-02	34	34	100.00%	20	0	8	10	80.00%	40.00%	-1.39	-1.84	No
Oct-02	31	32	96.88%	18	0	5	6	83.33%	37.27%	-0.82	-1.5	No
Nov-02	20	21	95.24%	6	0	9	9	100.00%	N/A	N/A	-0.81	No
Dec-02	29	29	100.00%	19	0	7	7	100.00%	N/A	N/A	N/A	
Jan-03	36	36	100.00%	5	0	13	13	100.00%	N/A	N/A	N/A	

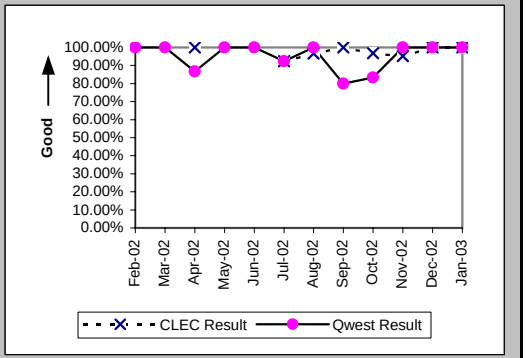

Mean Time to Restore (Hours:Minutes) (MR-6B) (Parity)-- Dispatches Outside MSAs

Date	CLEC Num	CLEC Denom	CLEC Result	PID Exc	Data Exc	Qwest Num	Qwest Denom	Qwest Result	Qwest Std De	Mod Z Scr	Parity Scr	Diff Signif?
Feb-02						99:09	5	19:50	2:37			
Mar-02						159:19	17	9:22	9:34			
Apr-02	9:45	1	9:45	0	0	244:07	15	16:16	19:13	-0.33	-1.2	No
May-02						274:14	15	18:17	8:42			
Jun-02						249:44	20	12:29	11:50			
Jul-02	849:36	52	16:20	19	0	144:47	13	11:08	17:13	0.8	-0.51	No
Aug-02	504:31	29	17:24	26	0	38:39	5	7:44	7:05	1.24	-0.25	No
Sep-02	473:42	34	13:56	19	0	234:34	10	23:27	23:49	-1.11	-1.68	No
Oct-02	285:26	32	8:55	15	0	87:15	6	14:32	27:00	-0.47	-1.28	No
Nov-02	202:40	21	9:39	5	0	92:42	9	10:18	10:01	-0.16	-1.1	No
Dec-02	192:42	29	6:39	15	0	42:25	7	6:04	8:52	0.17	-0.89	No
Jan-03	253:30	36	7:03	5	0	146:00	13	11:14	10:14	-1.27	-1.77	No

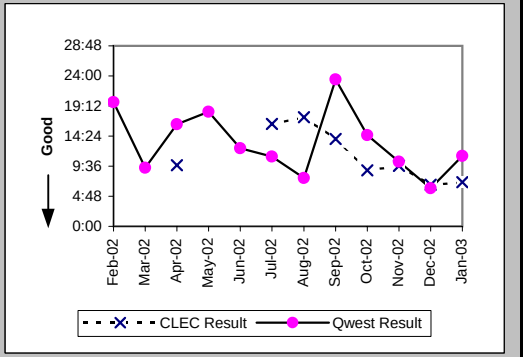

Repair Repeat Report Rate (Percent) (MR-7B) (Parity)-- Dispatches Outside MSAs

Date	CLEC Num	CLEC Denom	CLEC Result	PID Exc	Data Exc	Qwest Num	Qwest Denom	Qwest Result	Qwest Std De	Mod Z Scr	Parity Scr	Diff Signif?
Feb-02						2	5	40.00%	48.99%			
Mar-02						1	17	5.88%	23.53%			
Apr-02	0	1	0.00%	0	0	2	15	13.33%	33.99%	-0.38	-1.23	No
May-02						5	16	31.25%	46.35%			
Jun-02						0	21	0.00%	0.00%			
Jul-02	12	57	21.05%	19	0	4	14	28.57%	45.18%	-0.56	-1.34	No
Aug-02	2	29	6.90%	26	0	0	5	0.00%	N/A	N/A	-0.82	No
Sep-02	4	35	11.43%	19	0	1	10	10.00%	30.00%	-0.06	-1.04	No
Oct-02	10	35	28.57%	15	0	0	6	0.00%	N/A	N/A	-0.08	No
Nov-02	3	22	13.64%	5	0	0	9	0.00%	N/A	N/A	-0.37	No
Dec-02	6	33	18.18%	15	0	2	8	25.00%	43.30%	-0.4	-1.24	No
Jan-03	4	36	11.11%	5	0	1	14	7.14%	25.75%	0.27	-0.84	No

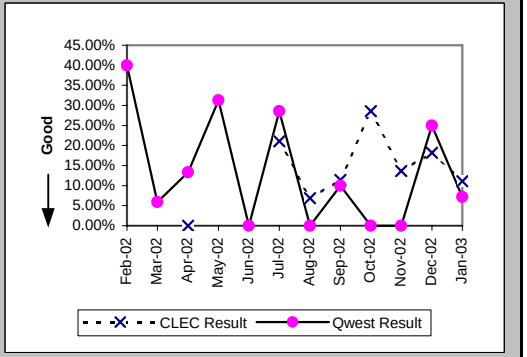

Checklist #2 - Unbundled Network Element - Platform (UNE-P) Centrex Repair

Repair Repeat Report Rate (Percent) (MR-7B*) (Parity)-- Dispatches Outside MSAs

Date	CLEC Num	CLEC Denom	CLEC Result	PID Exc	Data Exc	Qwest Num	Qwest Denom	Qwest Result	Qwest Std De	Mod Z Scr	Parity Scr	Diff Signif?
Feb-02						2	4	50.00%	50.00%			
Mar-02						1	12	8.33%	27.64%			
Apr-02	0	1	0.00%	0	0	1	10	10.00%	30.00%	-0.32	-1.19	No
May-02						4	14	28.57%	45.18%			
Jun-02						0	20	0.00%	0.00%			
Jul-02	10	48	20.83%	19	0	2	9	22.22%	41.57%	-0.09	-1.06	No
Aug-02	2	23	8.70%	26	0	0	5	0.00%	N/A	N/A	-0.75	No
Sep-02	4	29	13.79%	19	0	1	9	11.11%	31.43%	0.02	-0.99	No
Oct-02	8	29	27.59%	15	0	0	5	0.00%	N/A	N/A	-0.21	No
Nov-02	3	21	14.29%	5	0	0	6	0.00%	N/A	N/A	-0.51	No
Dec-02	6	31	19.35%	15	0	2	8	25.00%	43.30%	-0.33	-1.2	No
Jan-03												

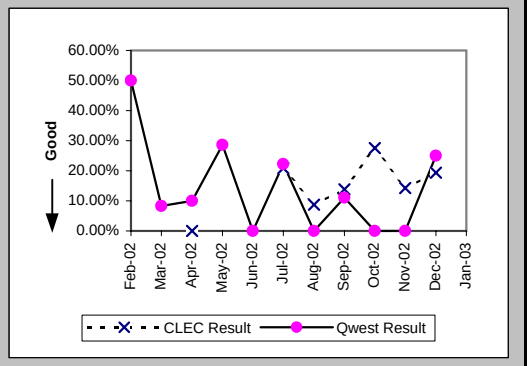

Out of Service Cleared within 24 hours (Percent) (MR-3C) (Parity)-- No Dispatches

Date	CLEC Num	CLEC Denom	CLEC Result	PID Exc	Data Exc	Qwest Num	Qwest Denom	Qwest Result	Qwest Std De	Mod Z Scr	Parity Scr	Diff Signif?
Feb-02	2	3	66.67%	0	0	18	18	100.00%	N/A	N/A	-0.06	No
Mar-02	1	1	100.00%	3	0	39	42	92.86%	25.75%	-0.27	-1.17	No
Apr-02	5	5	100.00%	3	0	19	19	100.00%	N/A	N/A	N/A	
May-02						29	29	100.00%	0.00%			
Jun-02	1	1	100.00%	5	0	13	13	100.00%	N/A	N/A	N/A	
Jul-02	16	17	94.12%	22	0	23	23	100.00%	N/A	N/A	-0.53	No
Aug-02	14	14	100.00%	19	0	33	33	100.00%	N/A	N/A	N/A	
Sep-02	13	13	100.00%	20	0	11	11	100.00%	N/A	N/A	N/A	
Oct-02	10	10	100.00%	10	0	15	15	100.00%	N/A	N/A	N/A	
Nov-02	11	11	100.00%	14	0	22	22	100.00%	N/A	N/A	N/A	
Dec-02	14	14	100.00%	10	0	26	26	100.00%	N/A	N/A	N/A	
Jan-03	14	15	93.33%	17	0	17	18	94.44%	22.91%	0.05	-0.97	No

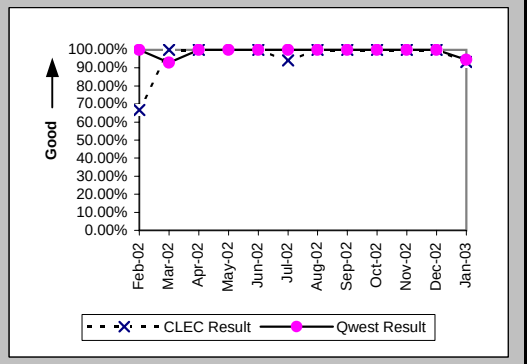

All Troubles Cleared within 48 hours (Percent) (MR-4C) (Parity)-- No Dispatches

Date	CLEC Num	CLEC Denom	CLEC Result	PID Exc	Data Exc	Qwest Num	Qwest Denom	Qwest Result	Qwest Std De	Mod Z Scr	Parity Scr	Diff Signif?
Feb-02	5	5	100.00%	0	0	39	39	100.00%	N/A	N/A	N/A	
Mar-02	5	5	100.00%	3	0	61	61	100.00%	N/A	N/A	N/A	
Apr-02	10	10	100.00%	3	0	32	32	100.00%	N/A	N/A	N/A	
May-02	2	2	100.00%	1	0	57	57	100.00%	N/A	N/A	N/A	
Jun-02	4	4	100.00%	5	0	31	32	96.88%	17.40%	-0.34	-1.21	No
Jul-02	54	55	98.18%	22	0	30	31	96.77%	17.67%	-0.35	-1.22	No
Aug-02	37	37	100.00%	19	0	57	57	100.00%	N/A	N/A	N/A	
Sep-02	51	51	100.00%	20	0	31	31	100.00%	N/A	N/A	N/A	
Oct-02	48	48	100.00%	10	0	27	28	96.43%	18.56%	-0.81	-1.49	No
Nov-02	32	32	100.00%	14	0	36	36	100.00%	N/A	N/A	N/A	
Dec-02	40	40	100.00%	10	0	34	34	100.00%	N/A	N/A	N/A	
Jan-03	30	30	100.00%	17	0	30	31	96.77%	17.67%	-0.71	-1.43	No

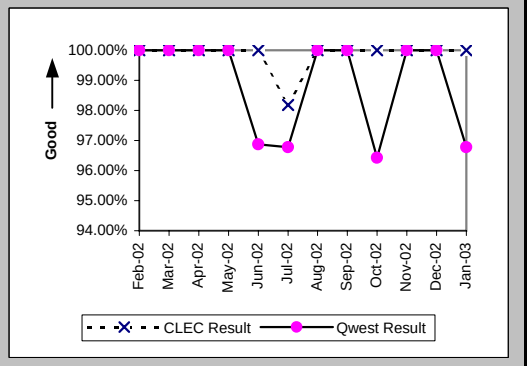

Checklist #2 - Unbundled Network Element - Platform (UNE-P) Centrex Repair

Mean Time to Restore (Hours:Minutes) (MR-6C) (Parity)-- No Dispatches

Date	CLEC Num	CLEC Denom	CLEC Result	PID Exc	Data Exc	Qwest Num	Qwest Denom	Qwest Result	Qwest Std De	Mod Z Scr	Parity Scr	Diff Signif?
Feb-02	80:35	5	16:07	0	0	131:08	39	3:22	4:29	2.65	0.61	Yes
Mar-02	31:28	5	6:18	3	0	381:47	61	6:16	7:36	0.02	-0.99	No
Apr-02	52:30	10	5:15	3	0	127:48	32	4:00	5:13	0.76	-0.54	No
May-02	18:33	2	9:17	1	0	203:01	57	3:34	6:50	1.02	-0.38	No
Jun-02	15:06	4	3:46	5	0	217:12	32	6:47	24:44	-0.23	-1.14	No
Jul-02	314:35	55	5:43	22	0	236:15	31	7:37	14:46	-0.57	-1.35	No
Aug-02	162:28	37	4:23	19	0	275:18	57	4:50	6:11	-0.34	-1.2	No
Sep-02	121:15	51	2:23	20	0	124:20	31	4:01	6:00	-1.19	-1.73	No
Oct-02	107:31	48	2:14	10	0	165:57	28	5:56	15:11	-1.02	-1.62	No
Nov-02	101:35	32	3:10	14	0	150:42	36	4:11	5:30	-0.76	-1.46	No
Dec-02	64:41	40	1:37	10	0	101:20	34	2:59	4:48	-1.22	-1.74	No
Jan-03	124:42	30	4:09	17	0	205:10	31	6:37	13:50	-0.69	-1.42	No

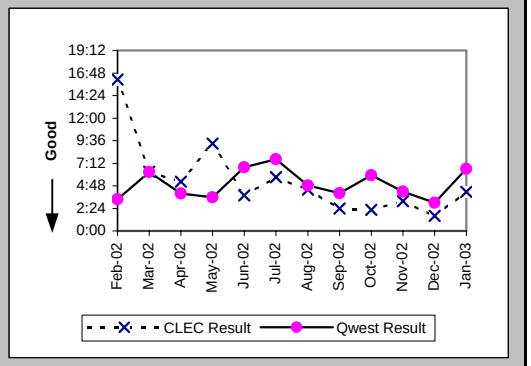

Repair Repeat Report Rate (Percent) (MR-7C) (Parity)-- No Dispatches

Date	CLEC Num	CLEC Denom	CLEC Result	PID Exc	Data Exc	Qwest Num	Qwest Denom	Qwest Result	Qwest Std De	Mod Z Scr	Parity Scr	Diff Signif?
Feb-02	0	5	0.00%	0	0	4	39	10.26%	30.34%	-0.71	-1.43	No
Mar-02	1	5	20.00%	3	0	7	61	11.48%	31.87%	0.5	-0.7	No
Apr-02	2	10	20.00%	3	0	3	32	9.38%	29.15%	0.82	-0.5	No
May-02	1	2	50.00%	1	0	7	57	12.28%	32.82%	1.12	-0.32	No
Jun-02	0	4	0.00%	5	0	3	32	9.38%	29.15%	-0.61	-1.37	No
Jul-02	5	55	9.09%	22	0	4	31	12.90%	33.52%	-0.51	-1.31	No
Aug-02	4	37	10.81%	19	0	6	57	10.53%	30.69%	0.02	-0.99	No
Sep-02	7	51	13.73%	20	0	3	31	9.68%	29.57%	0.48	-0.71	No
Oct-02	8	48	16.67%	10	0	2	28	7.14%	25.75%	1.15	-0.3	No
Nov-02	7	32	21.88%	14	0	7	36	19.44%	39.58%	0.22	-0.86	No
Dec-02	2	40	5.00%	10	0	3	34	8.82%	28.36%	-0.58	-1.35	No
Jan-03	2	30	6.67%	17	0	3	31	9.68%	29.57%	-0.4	-1.24	No

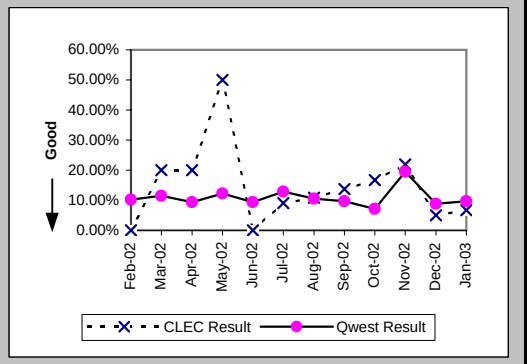

Repair Repeat Report Rate (Percent) (MR-7C*) (Parity)-- No Dispatches

Date	CLEC Num	CLEC Denom	CLEC Result	PID Exc	Data Exc	Qwest Num	Qwest Denom	Qwest Result	Qwest Std De	Mod Z Scr	Parity Scr	Diff Signif?
Feb-02	0	4	0.00%	0	0	2	24	8.33%	27.64%	-0.56	-1.34	No
Mar-02	1	3	33.33%	3	0	7	41	17.07%	37.63%	0.59	-0.64	No
Apr-02	2	6	33.33%	3	0	2	14	14.29%	34.99%	0.85	-0.48	No
May-02	1	2	50.00%	1	0	4	39	10.26%	30.34%	1.19	-0.28	No
Jun-02						2	20	10.00%	30.00%			
Jul-02	1	23	4.35%	22	0	2	15	13.33%	33.99%	-0.8	-1.48	No
Aug-02	2	20	10.00%	19	0	2	25	8.00%	27.13%	0.18	-0.89	No
Sep-02	3	30	10.00%	20	0	1	14	7.14%	25.75%	0.12	-0.93	No
Oct-02	3	27	11.11%	10	0	2	13	15.38%	36.08%	-0.35	-1.21	No
Nov-02	4	16	25.00%	14	0	4	24	16.67%	37.27%	0.58	-0.65	No
Dec-02	1	21	4.76%	10	0	2	20	10.00%	30.00%	-0.56	-1.34	No
Jan-03												

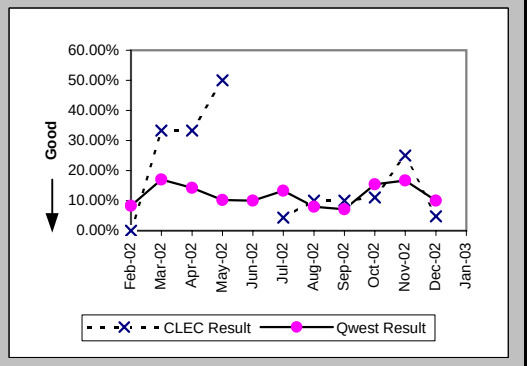

Checklist #2 - Unbundled Network Element - Platform (UNE-P) Centrex Repair

Trouble Rate (Percent) (MR-8) (Parity)

Date	CLEC Num	CLEC Denom	CLEC Result	PID Exc	Data Exc	Qwest Num	Qwest Denom	Qwest Result	Qwest Std De	Mod Z Scr	Parity Scr	Diff Signif?
Feb-02	15	2636	0.57%	4	0	92	34234	0.27%	5.18%	2.87	0.74	Yes
Mar-02	16	2619	0.61%	8	0	121	33294	0.36%	6.02%	2.03	0.23	Yes
Apr-02	20	2505	0.80%	10	0	101	32767	0.31%	5.54%	4.27	1.59	Yes
May-02	8	2209	0.36%	2	0	120	38113	0.31%	5.60%	0.39	-0.77	No
Jun-02	11	1096	1.00%	9	0	103	40850	0.25%	5.02%	4.9	1.98	Yes
Jul-02	142	7657	1.85%	53	0	76	29399	0.26%	5.08%	24.5	13.89	Yes
Aug-02	98	7826	1.25%	54	0	95	28936	0.33%	5.72%	12.68	6.71	Yes
Sep-02	95	7853	1.21%	51	0	71	28585	0.25%	4.98%	15.16	8.22	Yes
Oct-02	107	16714	0.64%	39	0	78	27592	0.28%	5.31%	6.87	3.18	Yes
Nov-02	74	16274	0.45%	32	0	90	26599	0.34%	5.81%	2.01	0.22	Yes
Dec-02	103	16077	0.64%	39	0	74	23269	0.32%	5.63%	5.59	2.4	Yes
Jan-03	92	15768	0.58%	44	0	75	22175	0.34%	5.81%	4.05	1.47	Yes

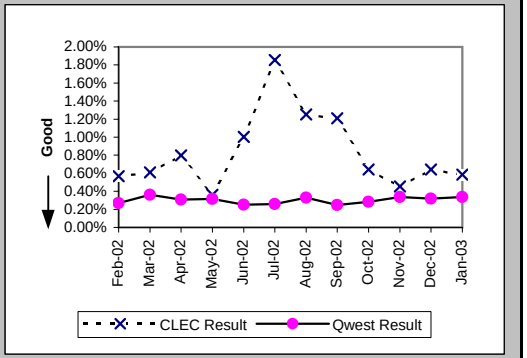

Trouble Rate (Percent) (MR-8*) (Parity)

Date	CLEC Num	CLEC Denom	CLEC Result	PID Exc	Data Exc	Qwest Num	Qwest Denom	Qwest Result	Qwest Std De	Mod Z Scr	Parity Scr	Diff Signif?
Feb-02	12	2636	0.46%	4	0	65	34234	0.19%	4.35%	3.02	0.83	Yes
Mar-02	11	2619	0.42%	8	0	89	33294	0.27%	5.16%	1.46	-0.11	No
Apr-02	15	2505	0.60%	10	0	71	32767	0.22%	4.65%	3.96	1.41	Yes
May-02	7	2209	0.32%	2	0	84	38113	0.22%	4.69%	0.94	-0.43	No
Jun-02	6	1096	0.55%	9	0	82	40850	0.20%	4.48%	2.53	0.54	Yes
Jul-02	98	7657	1.28%	53	0	48	29399	0.16%	4.04%	21.56	12.11	Yes
Aug-02	70	7826	0.89%	54	0	57	28936	0.20%	4.43%	12.35	6.51	Yes
Sep-02	68	7853	0.87%	51	0	49	28585	0.17%	4.14%	13.18	7.01	Yes
Oct-02	79	16714	0.47%	39	0	56	27592	0.20%	4.50%	6.11	2.72	Yes
Nov-02	53	16274	0.33%	32	0	60	26599	0.23%	4.74%	2.12	0.29	Yes
Dec-02	80	16077	0.50%	39	0	52	23269	0.22%	4.72%	5.66	2.44	Yes
Jan-03												

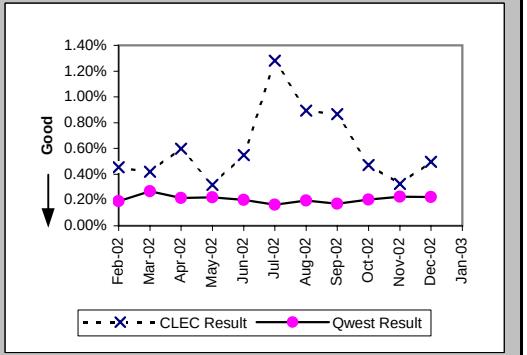

Customer and Non-Qwest Related Trouble Reports (Percent) (MR-10) (Diagnostic)

Date	CLEC Num	CLEC Denom	CLEC Result	PID Exc	Data Exc	Qwest Num	Qwest Denom	Qwest Result	Qwest Std De	Mod Z Scr	Parity Scr	Diff Signif?
Feb-02	4	19	21.05%	0	0	29	121	23.97%	42.69%	-0.28	-1.17	No
Mar-02	8	24	33.33%	0	0	50	171	29.24%	45.49%	0.41	-0.75	No
Apr-02	10	30	33.33%	0	0	48	149	32.21%	46.73%	0.12	-0.93	No
May-02	2	10	20.00%	0	0	48	168	28.57%	45.18%	-0.58	-1.35	No
Jun-02	9	20	45.00%	0	0	43	146	29.45%	45.58%	1.36	-0.17	No
Jul-02	53	195	27.18%	0	0	35	111	31.53%	46.46%	-0.79	-1.48	No
Aug-02	54	152	35.53%	0	0	37	132	28.03%	44.91%	1.34	-0.18	No
Sep-02	51	146	34.93%	0	0	35	106	33.02%	47.03%	0.31	-0.81	No
Oct-02	39	146	26.71%	0	0	38	116	32.76%	46.93%	-1.04	-1.63	No
Nov-02	32	106	30.19%	0	0	50	140	35.71%	47.92%	-0.9	-1.54	No
Dec-02	39	142	27.46%	0	0	31	105	29.52%	45.62%	-0.35	-1.21	No
Jan-03	44	136	32.35%	0	0	36	111	32.43%	46.81%	-0.01	-1.01	No

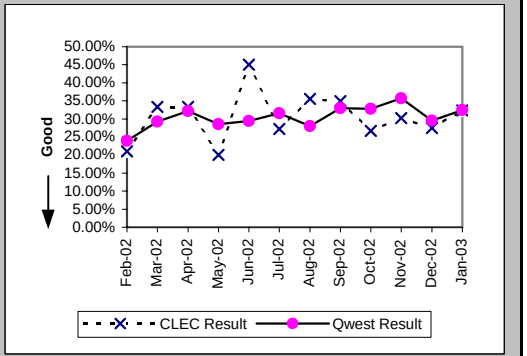

Checklist #2 - Unbundled Network Element - Platform (UNE-P) Centrex 21 Installation

Installation Commitments Met (Percent) (OP-3A) (Parity)-- Dispatches Within MSAs

Date	CLEC Num	CLEC Denom	CLEC Result	PID Exc	Data Exc	Qwest Num	Qwest Denom	Qwest Result	Qwest Std De	Mod Z Scr	Parity Scr	Diff Signif?
Feb-02	1	1	100.00%	0	0	47	52	90.38%	29.48%	-0.32	-1.2	No
Mar-02						50	55	90.91%	28.75%			
Apr-02						47	49	95.92%	19.79%			
May-02						55	59	93.22%	25.14%			
Jun-02	3	3	100.00%	0	0	57	60	95.00%	21.79%	-0.39	-1.24	No
Jul-02	1	1	100.00%	0	0	64	67	95.52%	20.68%	-0.21	-1.13	No
Aug-02	1	2	50.00%	0	0	59	61	96.72%	17.81%	1.73	0.05	Yes
Sep-02	1	1	100.00%	0	0	79	84	94.05%	23.66%	-0.25	-1.15	No
Oct-02						65	67	97.01%	17.02%			
Nov-02						42	48	87.50%	33.07%			
Dec-02	3	4	75.00%	0	0	36	37	97.30%	16.22%	1.34	-0.18	No
Jan-03	0	1	0.00%	0	0	50	55	90.91%	28.75%	1.66	0.01	Yes

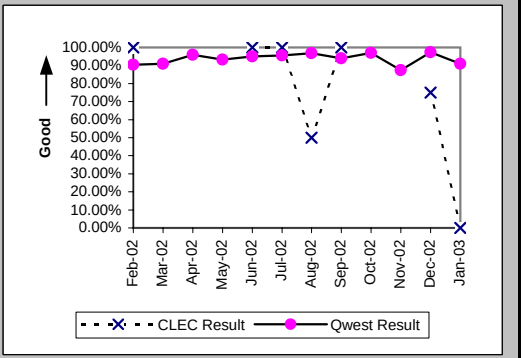

Installation Interval (Average Days) (OP-4A) (Parity)-- Dispatches Within MSAs

Date	CLEC Num	CLEC Denom	CLEC Result	PID Exc	Data Exc	Qwest Num	Qwest Denom	Qwest Result	Qwest Std De	Mod Z Scr	Parity Scr	Diff Signif?
Feb-02	3	1	3.00	0	0	306	53	5.77	5.24	-0.52	-1.32	No
Mar-02						331	55	6.02	6.59			
Apr-02						270	50	5.40	5.95			
May-02						336	60	5.60	4.94			
Jun-02	8	3	2.67	0	0	404	60	6.73	7.75	-0.89	-1.54	No
Jul-02	2	1	2.00	0	0	617	67	9.21	11.45	-0.62	-1.38	No
Aug-02	11	2	5.50	0	0	313	62	5.05	5.68	0.45	-0.73	No
Sep-02	8	1	8.00	0	0	560	85	6.59	7.31	0.9	-0.45	No
Oct-02						340	67	5.07	4.95			
Nov-02						219	49	4.47	3.50			
Dec-02	18	4	4.50	0	0	270	37	7.30	8.29	-0.64	-1.39	No
Jan-03	4	1	4.00	0	0	310	56	5.54	5.67	-0.27	-1.16	No

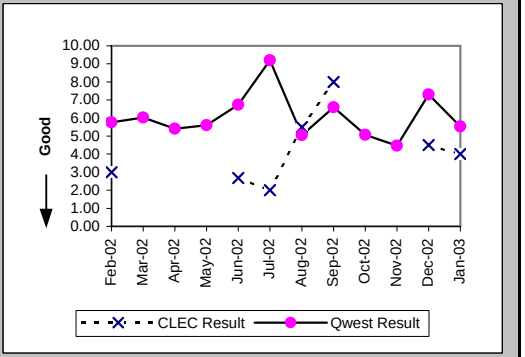

Delayed Days for Non-Facility Reasons (Average Days) (OP-6A-1) (Parity)-- Dispatches Within MSAs

Date	CLEC Num	CLEC Denom	CLEC Result	PID Exc	Data Exc	Qwest Num	Qwest Denom	Qwest Result	Qwest Std De	Mod Z Scr	Parity Scr	Diff Signif?
Feb-02						16	5	3.20	1.64			
Mar-02						11	4	2.75	2.87			
Apr-02						2	2	1.00	0.00			
May-02						7	2	3.50	2.12			
Jun-02						16	2	8.00	9.90			
Jul-02						1	1	1.00				
Aug-02						3	2	1.50	0.71			
Sep-02						6	4	1.50	0.58			
Oct-02						5	1	5.00				
Nov-02						12	6	2.00	1.26			
Dec-02						1	1	1.00				
Jan-03	1	1	1.00	0	0	13	5	2.60	3.05	-0.48	-1.29	No

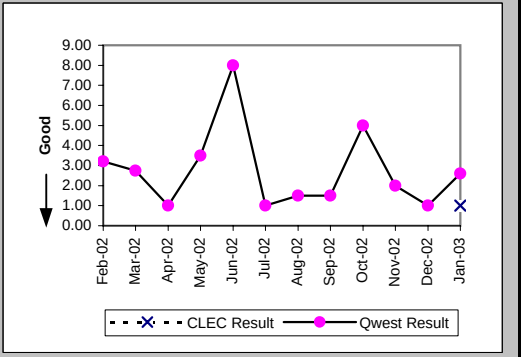

Checklist #2 - Unbundled Network Element - Platform (UNE-P) Centrex 21 Installation

Delayed Days for Facility Reasons (Average Days) (OP-6B-1) (Parity)-- Dispatches Within MSAs

Date	CLEC Num	CLEC Denom	CLEC Result	PID Exc	Data Exc	Qwest Num	Qwest Denom	Qwest Result	Qwest Std De	Mod Z Scr	Parity Scr	Diff Signif?
Feb-02												
Mar-02						11	1	11.00				
Apr-02												
May-02						4	2	2.00	1.41			
Jun-02						5	1	5.00				
Jul-02						68	2	34.00	43.84			
Aug-02	2	1	2.00	0	0	4	1	4.00				
Sep-02						9	1	9.00				
Oct-02						2	1	2.00				
Nov-02						7	1	7.00				
Dec-02	6	1	6.00	0	0							
Jan-03						7	1	7.00				

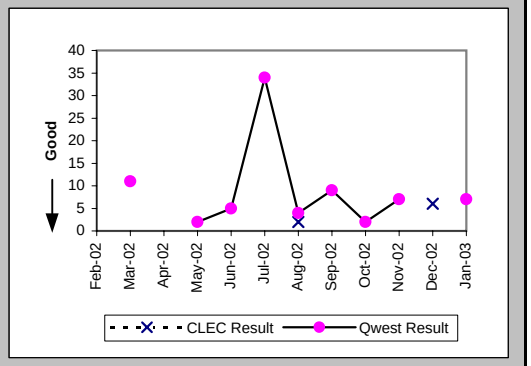

Installation Commitments Met (Percent) (OP-3B) (Parity)-- Dispatches Outside MSAs

Date	CLEC Num	CLEC Denom	CLEC Result	PID Exc	Data Exc	Qwest Num	Qwest Denom	Qwest Result	Qwest Std De	Mod Z Scr	Parity Scr	Diff Signif?
Feb-02						11	13	84.62%	36.08%			
Mar-02						17	17	100.00%	0.00%			
Apr-02	2	2	100.00%	0	0	7	8	87.50%	33.07%	-0.48	-1.29	No
May-02	1	1	100.00%	0	0	15	17	88.24%	32.22%	-0.35	-1.22	No
Jun-02						17	17	100.00%	0.00%			
Jul-02						24	26	92.31%	26.65%			
Aug-02	2	2	100.00%	0	0	13	16	81.25%	39.03%	-0.64	-1.39	No
Sep-02						17	20	85.00%	35.71%			
Oct-02						19	20	95.00%	21.79%			
Nov-02						25	28	89.29%	30.93%			
Dec-02						10	10	100.00%	0.00%			
Jan-03	1	1	100.00%	0	0	14	15	93.33%	24.94%	-0.26	-1.16	No

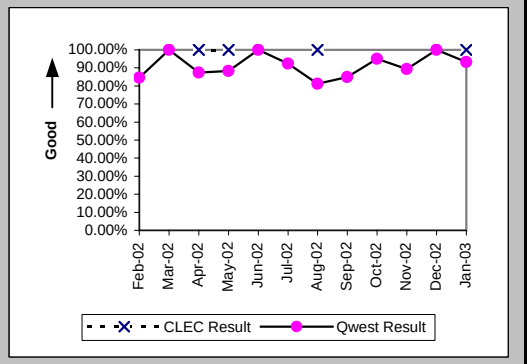

Installation Interval (Average Days) (OP-4B) (Parity)-- Dispatches Outside MSAs

Date	CLEC Num	CLEC Denom	CLEC Result	PID Exc	Data Exc	Qwest Num	Qwest Denom	Qwest Result	Qwest Std De	Mod Z Scr	Parity Scr	Diff Signif?
Feb-02						134	13	10.31	7.88			
Mar-02						109	17	6.41	6.20			
Apr-02	12	2	6.00	0	0	47	9	5.22	4.52	0.38	-0.77	No
May-02	7	1	7.00	0	0	82	17	4.82	3.92	0.86	-0.48	No
Jun-02						68	17	4.00	4.49			
Jul-02						157	26	6.04	6.96			
Aug-02	10	2	5.00	0	0	135	16	8.44	9.02	-0.51	-1.31	No
Sep-02						154	20	7.70	6.03			
Oct-02						180	21	8.57	4.90			
Nov-02						154	29	5.31	3.89			
Dec-02						48	10	4.80	2.20			
Jan-03	7	1	7.00	0	0	74	15	4.93	2.66	0.35	-0.79	No

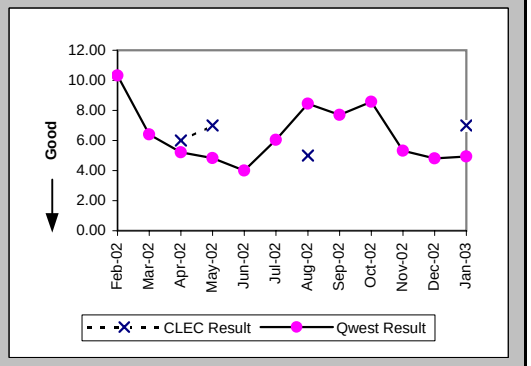

Checklist #2 - Unbundled Network Element - Platform (UNE-P) Centrex 21 Installation

Delayed Days for Non-Facility Reasons (Average Days) (OP-6A-2) (Parity)-- Dispatches Outside MSAs

Date	CLEC Num	CLEC Denom	CLEC Result	PID Exc	Data Exc	Qwest Num	Qwest Denom	Qwest Result	Qwest Std De	Mod Z Scr	Parity Scr	Diff Signif?
Feb-02						2	2	1.00	0.00			
Mar-02												
Apr-02						8	1	8.00				
May-02						2	1	2.00				
Jun-02												
Jul-02												
Aug-02						3	2	1.50	0.71			
Sep-02						26	3	8.67	4.73			
Oct-02						3	1	3.00				
Nov-02						3	3	1.00	0.00			
Dec-02												
Jan-03						1	1	1.00				

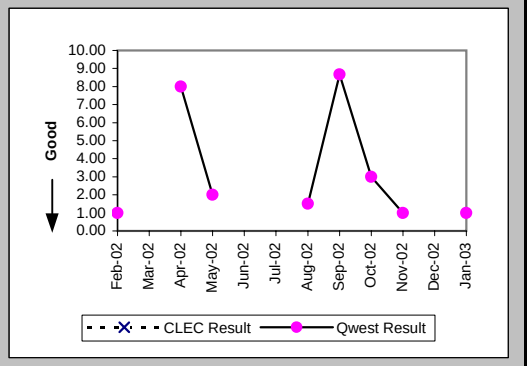

Delayed Days for Facility Reasons (Average Days) (OP-6B-2) (Parity)-- Dispatches Outside MSAs

Date	CLEC Num	CLEC Denom	CLEC Result	PID Exc	Data Exc	Qwest Num	Qwest Denom	Qwest Result	Qwest Std De	Mod Z Scr	Parity Scr	Diff Signif?
Feb-02												
Mar-02												
Apr-02												
May-02						4	1	4.00				
Jun-02												
Jul-02						14	2	7.00	0.00			
Aug-02						2	1	2.00				
Sep-02												
Oct-02						8	1	8.00				
Nov-02												
Dec-02												
Jan-03												

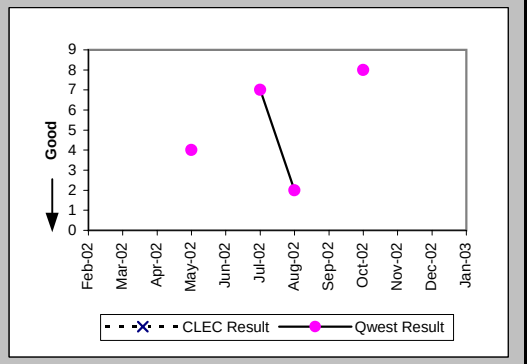

Installation Commitments Met (Percent) (OP-3C) (Parity)-- No Dispatches

Date	CLEC Num	CLEC Denom	CLEC Result	PID Exc	Data Exc	Qwest Num	Qwest Denom	Qwest Result	Qwest Std De	Mod Z Scr	Parity Scr	Diff Signif?
Feb-02	5	5	100.00%	0	0	113	115	98.26%	13.07%	-0.29	-1.18	No
Mar-02	7	7	100.00%	0	0	61	61	100.00%	N/A	N/A	N/A	
Apr-02	16	17	94.12%	0	0	51	51	100.00%	N/A	N/A	-0.28	No
May-02	23	23	100.00%	0	1	71	72	98.61%	11.70%	-0.5	-1.3	No
Jun-02	8	8	100.00%	0	0	50	51	98.04%	13.86%	-0.37	-1.23	No
Jul-02	4	4	100.00%	0	0	121	122	99.18%	9.02%	-0.18	-1.11	No
Aug-02	35	35	100.00%	0	0	40	42	95.24%	21.30%	-0.98	-1.59	No
Sep-02	4	4	100.00%	0	0	50	50	100.00%	N/A	N/A	N/A	
Oct-02	1	1	100.00%	0	0	44	44	100.00%	N/A	N/A	N/A	
Nov-02	2	2	100.00%	0	0	40	40	100.00%	N/A	N/A	N/A	
Dec-02	3	3	100.00%	0	0	46	47	97.87%	14.43%	-0.25	-1.15	No
Jan-03	5	5	100.00%	0	0	40	41	97.56%	15.43%	-0.33	-1.2	No

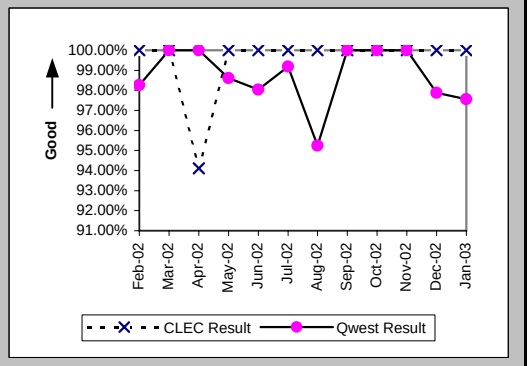

Checklist #2 - Unbundled Network Element - Platform (UNE-P) Centrex 21 Installation

Installation Interval (Average Days) (OP-4C) (Parity)-- No Dispatches

Date	CLEC Num	CLEC Denom	CLEC Result	PID Exc	Data Exc	Qwest Num	Qwest Denom	Qwest Result	Qwest Std De	Mod Z Scr	Parity Scr	Diff Signif?
Feb-02	6	2	3.00	3	0	385	92	4.18	1.69	-0.98	-1.6	No
Mar-02	13	3	4.33	4	0	165	52	3.17	1.58	1.64	-0.01	No
Apr-02	31	11	2.82	6	0	139	42	3.31	0.98	-1.49	-1.9	No
May-02	41	13	3.15	10	1	164	55	2.98	1.16	0.56	-0.66	No
Jun-02	21	6	3.50	2	0	96	36	2.67	1.37	1.51	-0.08	No
Jul-02	4	1	4.00	3	0	73	24	3.04	1.63	0.33	-0.8	No
Aug-02	14	4	3.50	31	0	97	26	3.73	2.47	-0.17	-1.11	No
Sep-02	7	4	1.75	0	0	92	28	3.29	1.46	-1.97	-2.19	No
Oct-02						118	28	4.21	5.14			
Nov-02	9	2	4.50	0	0	64	22	2.91	1.02	1.75	0.06	Yes
Dec-02	12	3	4.00	0	0	167	34	4.91	4.40	-0.34	-1.21	No
Jan-03	17	4	4.25	1	0	116	27	4.30	4.13	-0.02	-1.01	No

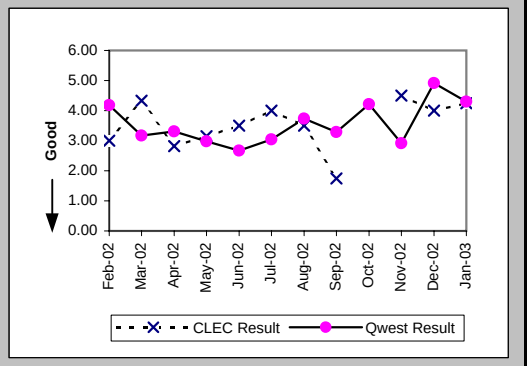

Delayed Days for Non-Facility Reasons (Average Days) (OP-6A-3) (Parity)-- No Dispatches

Date	CLEC Num	CLEC Denom	CLEC Result	PID Exc	Data Exc	Qwest Num	Qwest Denom	Qwest Result	Qwest Std De	Mod Z Scr	Parity Scr	Diff Signif?
Feb-02						11	2	5.50	6.36			
Mar-02												
Apr-02	1	1	1.00	0	0							
May-02						2	1	2.00				
Jun-02						1	1	1.00				
Jul-02						1	1	1.00				
Aug-02						12	2	6.00	5.66			
Sep-02												
Oct-02												
Nov-02												
Dec-02						2	1	2.00				
Jan-03						5	1	5.00				

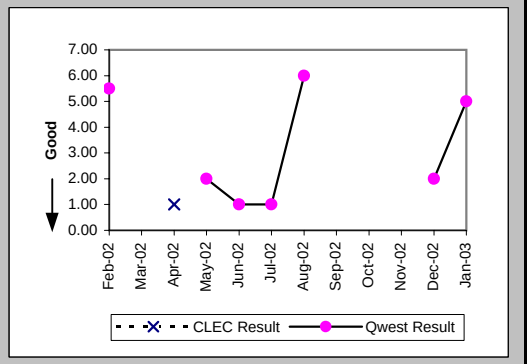

New Service Installation Quality (Percent) (OP-5) (Parity)

Date	CLEC Num	CLEC Denom	CLEC Result	PID Exc	Data Exc	Qwest Num	Qwest Denom	Qwest Result	Qwest Std De	Mod Z Scr	Parity Scr	Diff Signif?
Feb-02	5	6	83.33%	0	0	127	154	82.47%	38.02%	-0.05	-1.03	No
Mar-02	6	7	85.71%	0	0	124	158	78.48%	41.10%	-0.46	-1.28	No
Apr-02	11	13	84.62%	0	0	99	122	81.15%	39.11%	-0.3	-1.18	No
May-02	18	22	81.82%	0	0	119	130	91.54%	27.83%	1.32	-0.2	No
Jun-02	14	18	77.78%	0	0	126	139	90.65%	29.12%	1.51	-0.08	No
Jul-02	7	8	87.50%	0	0	157	172	91.28%	28.21%	0.38	-0.77	No
Aug-02	19	22	86.36%	0	0	143	168	85.12%	35.59%	-0.15	-1.09	No
Sep-02	20	22	90.91%	0	0	112	138	81.16%	39.10%	-1.09	-1.66	No
Oct-02	3	3	100.00%			134	144	93.06%	25.42%	-0.47	-1.28	No
Nov-02	1	2	50.00%			105	125	84.00%	36.66%	0.98	-0.4	No
Dec-02	5	5	100.00%			94	107	87.85%	32.67%	-0.81	-1.49	No
Jan-03	7	7	100.00%			89	105	84.76%	35.94%	-1.09	-1.66	No

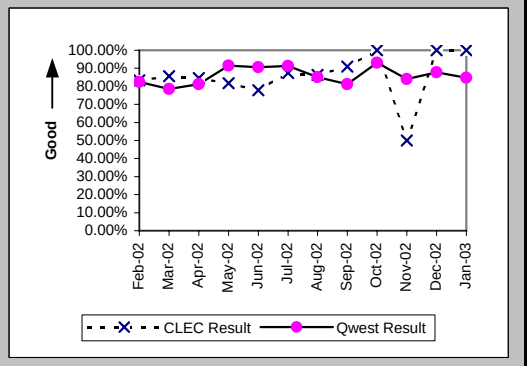

Checklist #2 - Unbundled Network Element - Platform (UNE-P) Centrex 21 Installation

New Service Installation Quality (Percent) (OP-5*) (Parity)

Date	CLEC Num	CLEC Denom	CLEC Result	PID Exc	Data Exc	Qwest Num	Qwest Denom	Qwest Result	Qwest Std De	Mod Z Scr	Parity Scr	Diff Signif?
Feb-02	6	6	100.00%	0	0	141	154	91.56%	27.80%	-0.73	-1.44	No
Mar-02	6	7	85.71%	0	0	130	158	82.28%	38.19%	-0.23	-1.14	No
Apr-02	11	13	84.62%	0	0	105	122	86.07%	34.63%	0.17	-0.89	No
May-02	18	22	81.82%	0	0	123	130	94.62%	22.57%	1.88	0.14	Yes
Jun-02	16	18	88.89%	0	0	128	139	92.09%	27.00%	0.48	-0.71	No
Jul-02	7	8	87.50%	0	0	159	172	92.44%	26.43%	0.49	-0.7	No
Aug-02	20	22	90.91%	0	0	153	168	91.07%	28.52%	0.07	-0.96	No
Sep-02	20	22	90.91%	0	0	119	138	86.23%	34.46%	-0.59	-1.36	No
Oct-02	2	3	66.67%	0	0	129	144	89.58%	30.55%	0.99	-0.4	No
Nov-02	1	2	50.00%	0	0	110	125	88.00%	32.50%	1.16	-0.29	No
Dec-02	5	5	100.00%	0	15	98	107	91.59%	27.76%	-0.66	-1.4	No
Jan-03												

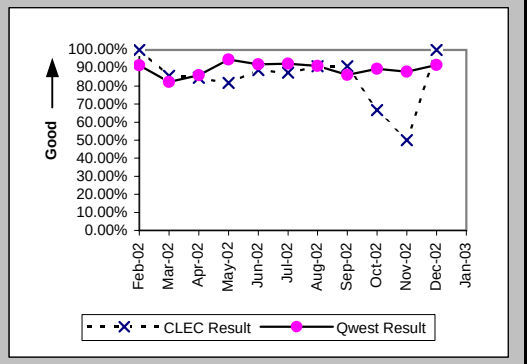

Interval for Pending Orders Delayed Past Due Date (Average Days) (OP-15A) (Diagnostic)

Date	CLEC Num	CLEC Denom	CLEC Result	PID Exc	Data Exc	Qwest Num	Qwest Denom	Qwest Result	Qwest Std De	Mod Z Scr	Parity Scr	Diff Signif?
Feb-02						400	6	66.67	81.02			
Mar-02						539	12	44.92	70.41			
Apr-02						804	18	44.67	64.99			
May-02	18	2	9.00	0	0	968	13	74.46	76.49	-1.13	-1.69	No
Jun-02	58	2	29.00	0	0	1060	13	81.54	85.65	-0.81	-1.49	No
Jul-02	102	2	51.00	0	0	1042	15	69.47	94.51	-0.26	-1.16	No
Aug-02						1095	12	91.25	109.45			
Sep-02						1207	9	134.11	118.48			
Oct-02						1322	10	132.20	129.83			
Nov-02	3	1	3.00	0	0	1029	8	128.62	124.71	-0.95	-1.58	No
Dec-02						1168	8	146.00	129.03			
Jan-03						1110	12	92.50	126.85			

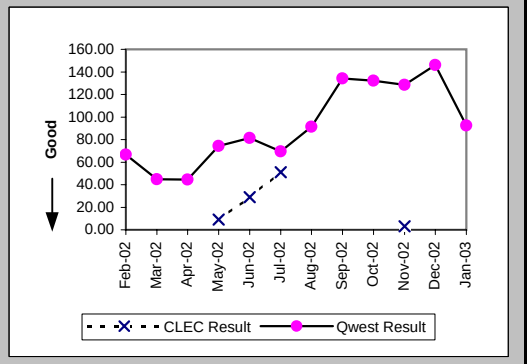

Checklist #2 - Unbundled Network Element - Platform (UNE-P) Centrex 21 Installation

Count of Pending Orders Delayed for Facilities Reasons UNP P (Centrex 21) (OP-15B) (Diagnostic)

Date	CLEC Order Count
Feb-02	
Mar-02	
Apr-02	
May-02	1
Jun-02	1
Jul-02	1
Aug-02	
Sep-02	
Oct-02	
Nov-02	1
Dec-02	
Jan-03	

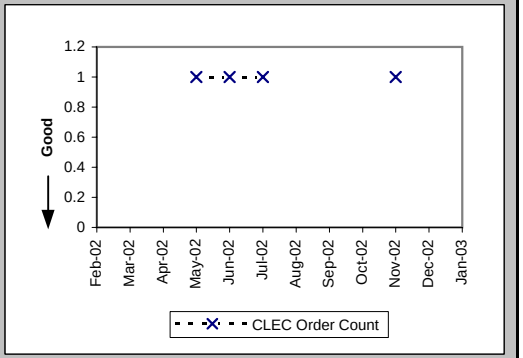

Checklist #2 - Unbundled Network Element - Platform (UNE-P) Centrex 21 Repair

Out of Service Cleared within 24 hours (Percent) (MR-3A) (Parity)-- Dispatches Within MSAs

Date	CLEC Num	CLEC Denom	CLEC Result	PID Exc	Data Exc	Qwest Num	Qwest Denom	Qwest Result	Qwest Std De	Mod Z Scr	Parity Scr	Diff Signif?
Feb-02	1	1	100.00%	1	0	55	67	82.09%	38.34%	-0.46	-1.28	No
Mar-02	1	1	100.00%	1	0	63	69	91.30%	28.18%	-0.31	-1.19	No
Apr-02	1	1	100.00%	1	0	49	53	92.45%	26.42%	-0.28	-1.17	No
May-02	2	2	100.00%	3	0	55	59	93.22%	25.14%	-0.38	-1.23	No
Jun-02	1	1	100.00%	0	0	60	66	90.91%	28.75%	-0.31	-1.19	No
Jul-02	1	1	100.00%	3	0	69	75	92.00%	27.13%	-0.29	-1.18	No
Aug-02	5	5	100.00%	3	0	57	64	89.06%	31.21%	-0.75	-1.46	No
Sep-02						53	58	91.38%	28.07%			
Oct-02	3	3	100.00%	5	0	73	78	93.59%	24.49%	-0.44	-1.27	No
Nov-02						53	57	92.98%	25.54%			
Dec-02	1	1	100.00%	2	0	54	62	87.10%	33.52%	-0.38	-1.23	No
Jan-03	1	1	100.00%	1	0	75	88	85.23%	35.48%	-0.41	-1.25	No

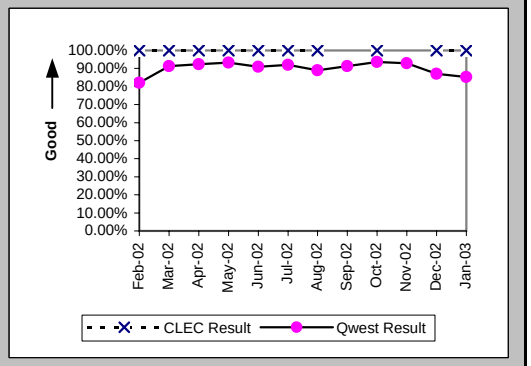

All Troubles Cleared within 48 hours (Percent) (MR-4A) (Parity)-- Dispatches Within MSAs

Date	CLEC Num	CLEC Denom	CLEC Result	PID Exc	Data Exc	Qwest Num	Qwest Denom	Qwest Result	Qwest Std De	Mod Z Scr	Parity Scr	Diff Signif?
Feb-02	2	2	100.00%	1	0	84	88	95.45%	20.83%	-0.31	-1.19	No
Mar-02	2	2	100.00%	1	0	86	90	95.56%	20.61%	-0.3	-1.18	No
Apr-02	1	1	100.00%	1	0	64	67	95.52%	20.68%	-0.21	-1.13	No
May-02	2	2	100.00%	3	0	81	83	97.59%	15.33%	-0.22	-1.13	No
Jun-02	2	2	100.00%	0	0	86	89	96.63%	18.05%	-0.26	-1.16	No
Jul-02	3	3	100.00%	3	0	96	98	97.96%	14.14%	-0.25	-1.15	No
Aug-02	6	6	100.00%	3	0	79	81	97.53%	15.52%	-0.38	-1.23	No
Sep-02	1	1	100.00%	2	0	75	79	94.94%	21.92%	-0.23	-1.14	No
Oct-02	4	4	100.00%	5	0	88	90	97.78%	14.74%	-0.3	-1.18	No
Nov-02	1	1	100.00%	0	0	71	73	97.26%	16.32%	-0.17	-1.1	No
Dec-02	1	1	100.00%	2	0	80	82	97.56%	15.43%	-0.16	-1.1	No
Jan-03	1	1	100.00%	1	0	110	116	94.83%	22.15%	-0.23	-1.14	No

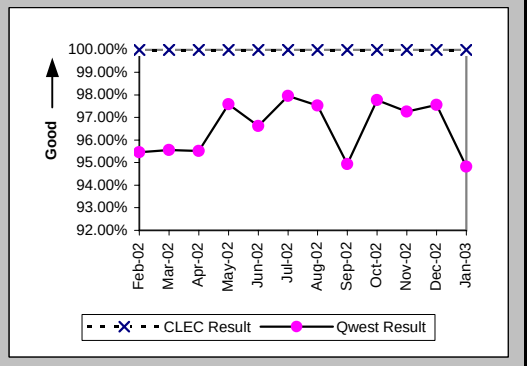

Mean Time to Restore (Hours:Minutes) (MR-6A) (Parity)-- Dispatches Within MSAs

Date	CLEC Num	CLEC Denom	CLEC Result	PID Exc	Data Exc	Qwest Num	Qwest Denom	Qwest Result	Qwest Std De	Mod Z Scr	Parity Scr	Diff Signif?
Feb-02	27:00	2	13:30	1	0	1230:23	88	13:59	14:49	-0.05	-1.03	No
Mar-02	23:30	2	11:45	1	0	1229:51	90	13:40	17:11	-0.16	-1.09	No
Apr-02	3:43	1	3:43	1	0	899:17	67	13:25	14:49	-0.65	-1.4	No
May-02	9:06	2	4:33	3	0	942:47	83	11:22	13:10	-0.72	-1.44	No
Jun-02	15:36	2	7:48	0	0	1210:45	89	13:36	16:41	-0.49	-1.3	No
Jul-02	50:34	3	16:51	3	0	1041:41	98	10:38	12:03	1.01	-0.39	No
Aug-02	60:43	6	10:07	3	0	1244:22	81	15:22	12:59	-0.95	-1.58	No
Sep-02	6:01	1	6:01	2	0	1026:56	79	13:00	18:13	-0.38	-1.23	No
Oct-02	32:35	4	8:09	5	0	931:57	90	10:21	13:14	-0.33	-1.2	No
Nov-02	18:45	1	18:45	0	0	714:27	73	9:47	10:47	0.75	-0.54	No
Dec-02	3:00	1	3:00	2	0	869:08	82	10:36	12:48	-0.59	-1.36	No
Jan-03	8:35	1	8:35	1	0	1498:46	116	12:55	14:22	-0.3	-1.18	No

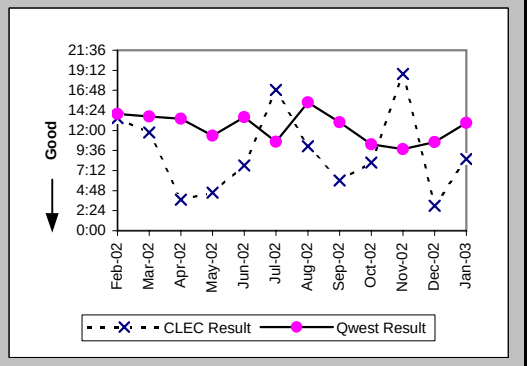

Checklist #2 - Unbundled Network Element - Platform (UNE-P) Centrex 21 Repair

Repair Repeat Report Rate (Percent) (MR-7A) (Parity)-- Dispatches Within MSAs

Date	CLEC Num	CLEC Denom	CLEC Result	PID Exc	Data Exc	Qwest Num	Qwest Denom	Qwest Result	Qwest Std De	Mod Z Scr	Parity Scr	Diff Signif?
Feb-02	0	2	0.00%	1	0	8	90	8.89%	28.46%	-0.44	-1.27	No
Mar-02	1	2	50.00%	1	0	14	92	15.22%	35.92%	1	-0.39	No
Apr-02	0	1	0.00%	1	0	11	68	16.18%	36.82%	-0.44	-1.27	No
May-02	1	2	50.00%	3	0	10	84	11.90%	32.38%	1.15	-0.3	No
Jun-02	0	2	0.00%	0	0	17	92	18.48%	38.81%	-0.67	-1.4	No
Jul-02	1	3	33.33%	3	0	9	98	9.18%	28.88%	1.05	-0.36	No
Aug-02	4	6	66.67%	3	0	19	81	23.46%	42.37%	2.08	0.27	Yes
Sep-02	0	1	0.00%	2	0	9	82	10.98%	31.26%	-0.35	-1.21	No
Oct-02	2	4	50.00%	5	0	12	94	12.77%	33.37%	1.68	0.02	Yes
Nov-02	0	1	0.00%	0	0	9	77	11.69%	32.13%	-0.36	-1.22	No
Dec-02	0	1	0.00%	2	0	8	83	9.64%	29.51%	-0.32	-1.2	No
Jan-03	0	1	0.00%	1	0	16	120	13.33%	33.99%	-0.39	-1.24	No

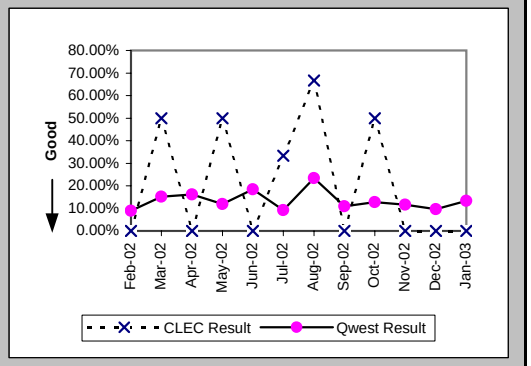

Repair Repeat Report Rate (Percent) (MR-7A*) (Parity)-- Dispatches Within MSAs

Date	CLEC Num	CLEC Denom	CLEC Result	PID Exc	Data Exc	Qwest Num	Qwest Denom	Qwest Result	Qwest Std De	Mod Z Scr	Parity Scr	Diff Signif?
Feb-02	0	1	0.00%	1	0	7	74	9.46%	29.27%	-0.32	-1.2	No
Mar-02	1	2	50.00%	1	0	11	79	13.92%	34.62%	1.06	-0.36	No
Apr-02	0	1	0.00%	1	0	9	60	15.00%	35.71%	-0.42	-1.25	No
May-02	1	1	100.00%	3	0	6	71	8.45%	27.81%	1.7	0.03	Yes
Jun-02	0	2	0.00%	0	0	13	81	16.05%	36.71%	-0.61	-1.37	No
Jul-02	1	3	33.33%	3	0	7	82	8.54%	27.94%	1.09	-0.34	No
Aug-02	3	5	60.00%	3	0	17	70	24.29%	42.88%	1.56	-0.05	No
Sep-02	0	1	0.00%	2	0	8	68	11.76%	32.22%	-0.36	-1.22	No
Oct-02	2	3	66.67%	5	0	9	73	12.33%	32.88%	1.99	0.21	Yes
Nov-02	0	1	0.00%	0	0	6	61	9.84%	29.78%	-0.33	-1.2	No
Dec-02						8	71	11.27%	31.62%			
Jan-03												

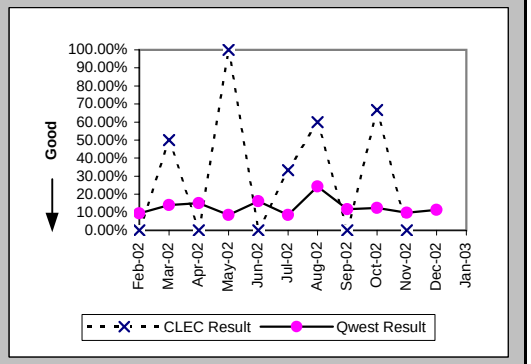

Out of Service Cleared within 24 hours (Percent) (MR-3B) (Parity)-- Dispatches Outside MSAs

Date	CLEC Num	CLEC Denom	CLEC Result	PID Exc	Data Exc	Qwest Num	Qwest Denom	Qwest Result	Qwest Std De	Mod Z Scr	Parity Scr	Diff Signif?
Feb-02						16	17	94.12%	23.53%			
Mar-02						15	17	88.24%	32.22%			
Apr-02						13	16	81.25%	39.03%			
May-02						12	15	80.00%	40.00%			
Jun-02	2	2	100.00%	0	0	14	15	93.33%	24.94%	-0.36	-1.22	No
Jul-02						9	10	90.00%	30.00%			
Aug-02	1	1	100.00%	0	0	17	20	85.00%	35.71%	-0.41	-1.25	No
Sep-02	2	3	66.67%	1	0	25	31	80.65%	39.51%	0.47	-0.71	No
Oct-02	1	1	100.00%	1	0	14	16	87.50%	33.07%	-0.37	-1.22	No
Nov-02	1	1	100.00%	0	0	21	22	95.45%	20.83%	-0.21	-1.13	No
Dec-02						19	21	90.48%	29.35%			
Jan-03						22	23	95.65%	20.39%			

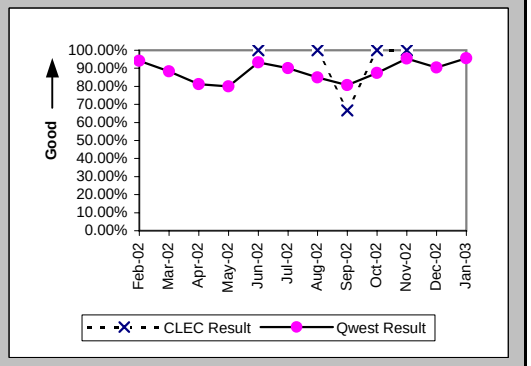

Checklist #2 - Unbundled Network Element - Platform (UNE-P) Centrex 21 Repair

All Troubles Cleared within 48 hours (Percent) (MR-4B) (Parity)-- Dispatches Outside MSAs

Date	CLEC Num	CLEC Denom	CLEC Result	PID Exc	Data Exc	Qwest Num	Qwest Denom	Qwest Result	Qwest Std De	Mod Z Scr	Parity Scr	Diff Signif?
Feb-02						20	20	100.00%	0.00%			
Mar-02						22	22	100.00%	0.00%			
Apr-02						22	22	100.00%	0.00%			
May-02						16	16	100.00%	0.00%			
Jun-02	3	3	100.00%	0	0	19	20	95.00%	21.79%	-0.37	-1.23	No
Jul-02						13	13	100.00%	0.00%			
Aug-02	1	1	100.00%	0	0	24	24	100.00%	N/A	N/A	N/A	
Sep-02	4	4	100.00%	1	0	35	36	97.22%	16.43%	-0.32	-1.19	No
Oct-02	1	1	100.00%	1	0	21	21	100.00%	N/A	N/A	N/A	
Nov-02	1	1	100.00%	0	0	25	25	100.00%	N/A	N/A	N/A	
Dec-02						22	22	100.00%	0.00%			
Jan-03						30	30	100.00%	0.00%			

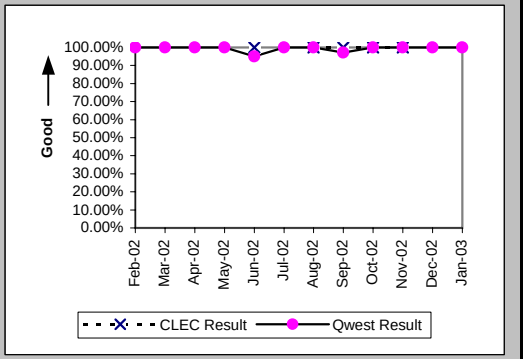

Mean Time to Restore (Hours:Minutes) (MR-6B) (Parity)-- Dispatches Outside MSAs

Date	CLEC Num	CLEC Denom	CLEC Result	PID Exc	Data Exc	Qwest Num	Qwest Denom	Qwest Result	Qwest Std De	Mod Z Scr	Parity Scr	Diff Signif?
Feb-02						204:38	20	10:14	8:31			
Mar-02						210:55	22	9:35	8:51			
Apr-02						284:58	22	12:57	11:56			
May-02						187:17	16	11:42	9:33			
Jun-02	29:06	3	9:42	0	0	276:58	20	13:51	17:42	-0.38	-1.23	No
Jul-02						146:18	13	11:15	9:05			
Aug-02	3:57	1	3:57	0	0	347:46	24	14:29	12:14	-0.84	-1.51	No
Sep-02	69:31	4	17:23	1	0	644:01	36	17:53	15:56	-0.06	-1.04	No
Oct-02	12:53	1	12:53	1	0	234:50	21	11:11	10:56	0.37	-0.78	No
Nov-02	2:37	1	2:37	0	0	206:26	25	8:15	8:49	-0.63	-1.38	No
Dec-02						219:30	22	9:59	8:44			
Jan-03						407:44	30	13:35	10:45			

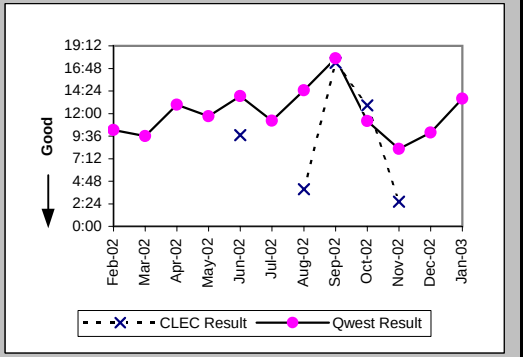

Repair Repeat Report Rate (Percent) (MR-7B) (Parity)-- Dispatches Outside MSAs

Date	CLEC Num	CLEC Denom	CLEC Result	PID Exc	Data Exc	Qwest Num	Qwest Denom	Qwest Result	Qwest Std De	Mod Z Scr	Parity Scr	Diff Signif?
Feb-02						6	20	30.00%	45.83%			
Mar-02						2	22	9.09%	28.75%			
Apr-02						5	23	21.74%	41.25%			
May-02						2	16	12.50%	33.07%			
Jun-02	1	3	33.33%	0	0	0	20	0.00%	N/A	N/A	-0.03	No
Jul-02						3	13	23.08%	42.13%			
Aug-02	0	1	0.00%	0	0	3	24	12.50%	33.07%	-0.37	-1.23	No
Sep-02	1	4	25.00%	1	0	3	37	8.11%	27.30%	0.86	-0.48	No
Oct-02	0	1	0.00%	1	0	0	21	0.00%	N/A	N/A	N/A	
Nov-02	0	1	0.00%	0	0	4	25	16.00%	36.66%	-0.43	-1.26	No
Dec-02	0	1	0.00%	2	0	3	23	13.04%	33.68%	-0.38	-1.23	No
Jan-03						5	31	16.13%	36.78%			

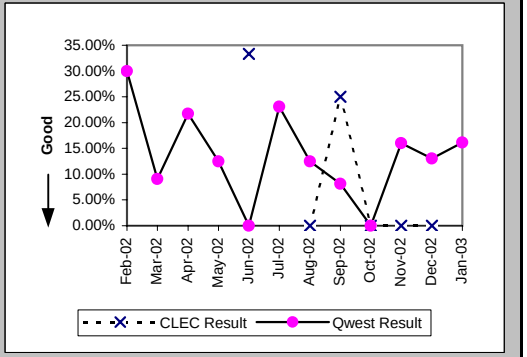

Checklist #2 - Unbundled Network Element - Platform (UNE-P) Centrex 21 Repair

Repair Repeat Report Rate (Percent) (MR-7B*) (Parity)-- Dispatches Outside MSAs

Date	CLEC Num	CLEC Denom	CLEC Result	PID Exc	Data Exc	Qwest Num	Qwest Denom	Qwest Result	Qwest Std De	Mod Z Scr	Parity Scr	Diff Signif?
Feb-02						5	18	27.78%	44.79%			
Mar-02						1	18	5.56%	22.91%			
Apr-02						4	16	25.00%	43.30%			
May-02						2	12	16.67%	37.27%			
Jun-02	1	1	100.00%	0	0	0	20	0.00%	N/A	N/A	0.28	Yes
Jul-02						3	12	25.00%	43.30%			
Aug-02	0	1	0.00%	0	0	3	19	15.79%	36.46%	-0.42	-1.26	No
Sep-02	1	4	25.00%	1	0	2	31	6.45%	24.57%	0.96	-0.42	No
Oct-02	0	1	0.00%	1	0	0	17	0.00%	N/A	N/A	N/A	
Nov-02						3	19	15.79%	36.46%			
Dec-02	0	1	0.00%	2	0	2	20	10.00%	30.00%	-0.33	-1.2	No
Jan-03												

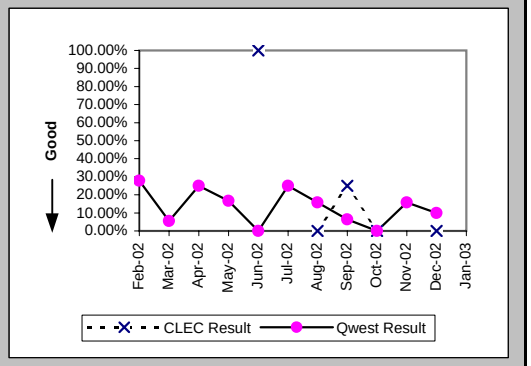

Out of Service Cleared within 24 hours (Percent) (MR-3C) (Parity)-- No Dispatches

Date	CLEC Num	CLEC Denom	CLEC Result	PID Exc	Data Exc	Qwest Num	Qwest Denom	Qwest Result	Qwest Std De	Mod Z Scr	Parity Scr	Diff Signif?
Feb-02	1	1	100.00%	0	0	40	42	95.24%	21.30%	-0.22	-1.13	No
Mar-02						55	55	100.00%	0.00%			
Apr-02	1	1	100.00%	1	0	29	29	100.00%	N/A	N/A	N/A	
May-02						34	34	100.00%	0.00%			
Jun-02	1	1	100.00%	3	0	23	26	88.46%	31.95%	-0.35	-1.22	No
Jul-02	3	3	100.00%	7	0	23	23	100.00%	N/A	N/A	N/A	
Aug-02	3	3	100.00%	6	0	29	29	100.00%	N/A	N/A	N/A	
Sep-02	1	1	100.00%	0	0	27	27	100.00%	N/A	N/A	N/A	
Oct-02	1	1	100.00%	2	0	20	20	100.00%	N/A	N/A	N/A	
Nov-02	1	1	100.00%	1	0	26	26	100.00%	N/A	N/A	N/A	
Dec-02	1	1	100.00%	1	0	16	17	94.12%	23.53%	-0.24	-1.15	No
Jan-03						29	29	100.00%	0.00%			

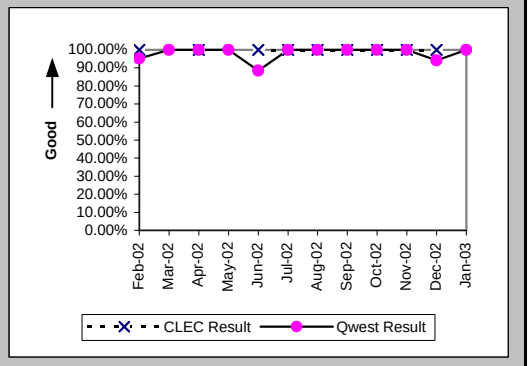

All Troubles Cleared within 48 hours (Percent) (MR-4C) (Parity)-- No Dispatches

Date	CLEC Num	CLEC Denom	CLEC Result	PID Exc	Data Exc	Qwest Num	Qwest Denom	Qwest Result	Qwest Std De	Mod Z Scr	Parity Scr	Diff Signif?
Feb-02	2	2	100.00%	0	0	90	90	100.00%	N/A	N/A	N/A	
Mar-02	2	2	100.00%	2	0	114	114	100.00%	N/A	N/A	N/A	
Apr-02	6	6	100.00%	1	0	76	76	100.00%	N/A	N/A	N/A	
May-02	10	10	100.00%	4	0	77	77	100.00%	N/A	N/A	N/A	
Jun-02	7	7	100.00%	3	0	60	60	100.00%	N/A	N/A	N/A	
Jul-02	4	4	100.00%	7	0	59	59	100.00%	N/A	N/A	N/A	
Aug-02	12	12	100.00%	6	0	72	73	98.63%	11.62%	-0.38	-1.23	No
Sep-02	3	3	100.00%	0	0	69	69	100.00%	N/A	N/A	N/A	
Oct-02	3	3	100.00%	2	0	43	43	100.00%	N/A	N/A	N/A	
Nov-02	3	3	100.00%	1	0	51	51	100.00%	N/A	N/A	N/A	
Dec-02	2	2	100.00%	1	0	39	40	97.50%	15.61%	-0.22	-1.13	No
Jan-03						69	69	100.00%	0.00%			

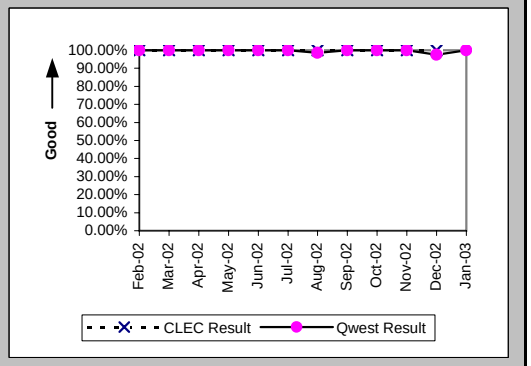

Checklist #2 - Unbundled Network Element - Platform (UNE-P) Centrex 21 Repair

Mean Time to Restore (Hours:Minutes) (MR-6C) (Parity)-- No Dispatches

Date	CLEC Num	CLEC Denom	CLEC Result	PID Exc	Data Exc	Qwest Num	Qwest Denom	Qwest Result	Qwest Std De	Mod Z Scr	Parity Scr	Diff Signif?
Feb-02	0:13	2	0:06	0	0	409:59	90	4:33	8:38	-0.72	-1.44	No
Mar-02	4:58	2	2:29	2	0	367:56	114	3:14	4:30	-0.23	-1.14	No
Apr-02	57:29	6	9:35	1	0	261:17	76	3:26	6:14	1.47	-0.11	No
May-02	24:53	10	2:29	4	0	321:40	77	4:11	5:40	-0.89	-1.54	No
Jun-02	67:25	7	9:38	3	0	488:05	60	8:08	10:01	0.43	-0.74	No
Jul-02	39:17	4	9:49	7	0	190:57	59	3:14	4:34	2.05	0.25	Yes
Aug-02	50:15	12	4:11	6	0	402:46	73	5:31	9:54	-0.43	-1.26	No
Sep-02	25:28	3	8:29	0	0	302:17	69	4:23	6:36	1.06	-0.35	No
Oct-02	2:53	3	0:58	2	0	109:28	43	2:33	4:09	-0.64	-1.39	No
Nov-02	21:21	3	7:07	1	0	214:34	51	4:12	6:20	0.54	-0.67	No
Dec-02	4:04	2	2:02	1	0	145:12	40	3:38	10:39	-0.21	-1.13	No
Jan-03						156:06	69	2:16	3:16			

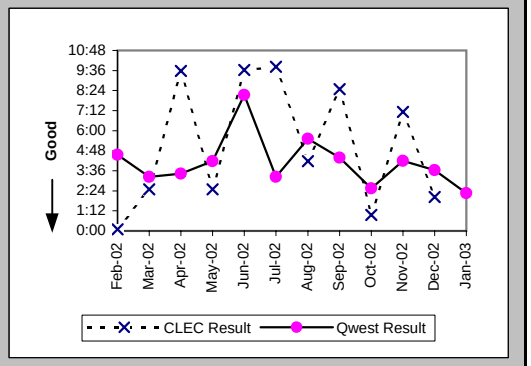

Repair Repeat Report Rate (Percent) (MR-7C) (Parity)-- No Dispatches

Date	CLEC Num	CLEC Denom	CLEC Result	PID Exc	Data Exc	Qwest Num	Qwest Denom	Qwest Result	Qwest Std De	Mod Z Scr	Parity Scr	Diff Signif?
Feb-02	0	2	0.00%	0	0	16	90	17.78%	38.23%	-0.65	-1.4	No
Mar-02	0	2	0.00%	2	0	21	114	18.42%	38.77%	-0.67	-1.41	No
Apr-02	3	6	50.00%	1	0	15	76	19.74%	39.80%	1.54	-0.06	No
May-02	4	10	40.00%	4	0	12	77	15.58%	36.27%	1.7	0.03	Yes
Jun-02	4	7	57.14%	3	0	11	60	18.33%	38.69%	2.07	0.26	Yes
Jul-02	2	4	50.00%	7	0	6	59	10.17%	30.22%	1.82	0.11	Yes
Aug-02	7	12	58.33%	6	0	4	73	5.48%	22.76%	4.06	1.47	Yes
Sep-02	2	3	66.67%	0	0	10	69	14.49%	35.20%	1.86	0.13	Yes
Oct-02	0	3	0.00%	2	0	8	43	18.60%	38.91%	-0.8	-1.49	No
Nov-02	1	3	33.33%	1	0	5	51	9.80%	29.74%	0.98	-0.41	No
Dec-02	0	2	0.00%	1	0	2	40	5.00%	21.79%	-0.32	-1.19	No
Jan-03						15	69	21.74%	41.25%			

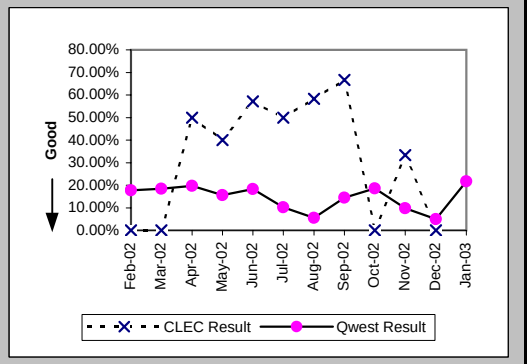

Repair Repeat Report Rate (Percent) (MR-7C*) (Parity)-- No Dispatches

Date	CLEC Num	CLEC Denom	CLEC Result	PID Exc	Data Exc	Qwest Num	Qwest Denom	Qwest Result	Qwest Std De	Mod Z Scr	Parity Scr	Diff Signif?
Feb-02						9	38	23.68%	42.51%			
Mar-02	0	2	0.00%	2	0	10	62	16.13%	36.78%	-0.61	-1.37	No
Apr-02	3	6	50.00%	1	0	10	38	26.32%	44.03%	1.09	-0.34	No
May-02	1	5	20.00%	4	0	6	43	13.95%	34.65%	0.32	-0.81	No
Jun-02	3	5	60.00%	3	0	4	23	17.39%	37.90%	1.76	0.07	Yes
Jul-02	2	3	66.67%	7	0	1	23	4.35%	20.39%	2.33	0.42	Yes
Aug-02	7	9	77.78%	6	0	1	29	3.45%	18.25%	4.24	1.58	Yes
Sep-02	2	2	100.00%	0	0	5	32	15.63%	36.31%	2.2	0.34	Yes
Oct-02	0	1	0.00%	2	0	5	21	23.81%	42.59%	-0.55	-1.33	No
Nov-02	1	3	33.33%	1	0	4	30	13.33%	33.99%	0.74	-0.55	No
Dec-02	0	1	0.00%	1	0	0	17	0.00%	N/A	N/A	N/A	
Jan-03												

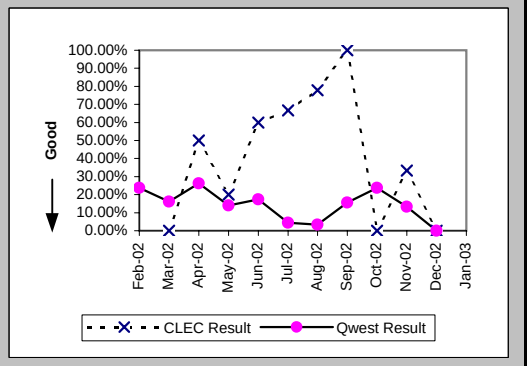

Checklist #2 - Unbundled Network Element - Platform (UNE-P) Centrex 21 Repair

Trouble Rate (Percent) (MR-8) (Parity)

Date	CLEC Num	CLEC Denom	CLEC Result	PID Exc	Data Exc	Qwest Num	Qwest Denom	Qwest Result	Qwest Std De	Mod Z Scr	Parity Scr	Diff Signif?
Feb-02	4	640	0.63%	1	0	200	33931	0.59%	7.65%	0.12	-0.93	No
Mar-02	4	660	0.61%	3	0	228	33941	0.67%	8.17%	-0.2	-1.12	No
Apr-02	7	683	1.02%	2	0	167	33652	0.50%	7.03%	1.95	0.18	Yes
May-02	12	806	1.49%	7	0	177	33429	0.53%	7.26%	3.71	1.25	Yes
Jun-02	12	820	1.46%	3	0	172	33169	0.52%	7.18%	3.72	1.26	Yes
Jul-02	7	822	0.85%	10	0	170	33206	0.51%	7.14%	1.35	-0.18	No
Aug-02	19	845	2.25%	9	0	178	33516	0.53%	7.27%	6.78	3.12	Yes
Sep-02	8	845	0.95%	3	0	188	33448	0.56%	7.48%	1.48	-0.1	No
Oct-02	8	848	0.94%	8	0	158	33383	0.47%	6.86%	1.97	0.2	Yes
Nov-02	5	832	0.60%	1	0	153	33432	0.46%	6.75%	0.6	-0.63	No
Dec-02	4	843	0.47%	5	0	146	33269	0.44%	6.61%	0.15	-0.91	No
Jan-03	1	879	0.11%	5	0	220	33166	0.66%	8.12%	-1.98	-2.2	No

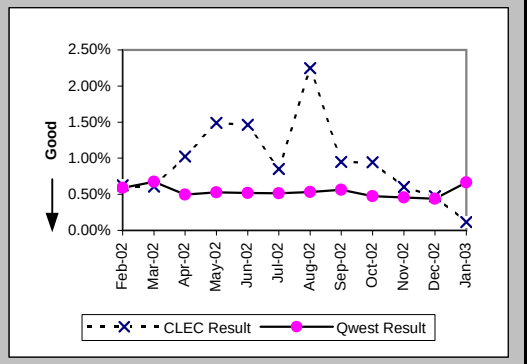

Trouble Rate (Percent) (MR-8*) (Parity)

Date	CLEC Num	CLEC Denom	CLEC Result	PID Exc	Data Exc	Qwest Num	Qwest Denom	Qwest Result	Qwest Std De	Mod Z Scr	Parity Scr	Diff Signif?
Feb-02	1	640	0.16%	1	0	130	33931	0.38%	6.18%	-0.92	-1.56	No
Mar-02	4	660	0.61%	3	0	159	33941	0.47%	6.83%	0.51	-0.69	No
Apr-02	7	683	1.02%	2	0	114	33652	0.34%	5.81%	3.06	0.86	Yes
May-02	6	806	0.74%	7	0	126	33429	0.38%	6.13%	1.68	0.02	Yes
Jun-02	8	820	0.98%	3	0	124	33169	0.37%	6.10%	2.79	0.7	Yes
Jul-02	6	822	0.73%	10	0	117	33206	0.35%	5.93%	1.8	0.1	Yes
Aug-02	15	845	1.78%	9	0	118	33516	0.35%	5.92%	6.9	3.19	Yes
Sep-02	7	845	0.83%	3	0	131	33448	0.39%	6.25%	2.01	0.22	Yes
Oct-02	5	848	0.59%	8	0	111	33383	0.33%	5.76%	1.28	-0.22	No
Nov-02	4	832	0.48%	1	0	110	33432	0.33%	5.73%	0.75	-0.54	No
Dec-02	2	843	0.24%	5	0	108	33269	0.32%	5.69%	-0.44	-1.27	No
Jan-03												

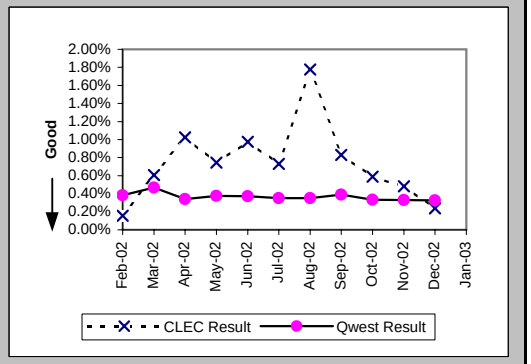

Customer and Non-Qwest Related Trouble Reports (Percent) (MR-10) (Diagnostic)

Date	CLEC Num	CLEC Denom	CLEC Result	PID Exc	Data Exc	Qwest Num	Qwest Denom	Qwest Result	Qwest Std De	Mod Z Scr	Parity Scr	Diff Signif?
Feb-02	1	5	20.00%	0	0	84	284	29.58%	45.64%	-0.47	-1.28	No
Mar-02	3	7	42.86%	0	0	83	311	26.69%	44.23%	0.9	-0.45	No
Apr-02	2	9	22.22%	0	0	85	252	33.73%	47.28%	-0.72	-1.44	No
May-02	7	19	36.84%	0	0	73	250	29.20%	45.47%	0.7	-0.58	No
Jun-02	3	15	20.00%	0	0	83	255	32.55%	46.86%	-1.01	-1.61	No
Jul-02	10	17	58.82%	0	0	87	257	33.85%	47.32%	2.01	0.22	Yes
Aug-02	9	28	32.14%	0	0	81	259	31.27%	46.36%	0.1	-0.94	No
Sep-02	3	11	27.27%	0	0	77	265	29.06%	45.40%	-0.13	-1.08	No
Oct-02	8	16	50.00%	0	0	90	248	36.29%	48.08%	1.07	-0.35	No
Nov-02	1	6	16.67%	0	0	66	219	30.14%	45.89%	-0.71	-1.43	No
Dec-02	5	9	55.56%	0	0	74	220	33.64%	47.25%	1.29	-0.21	No
Jan-03	5	6	83.33%	0	0	80	300	26.67%	44.22%	2.74	0.67	Yes

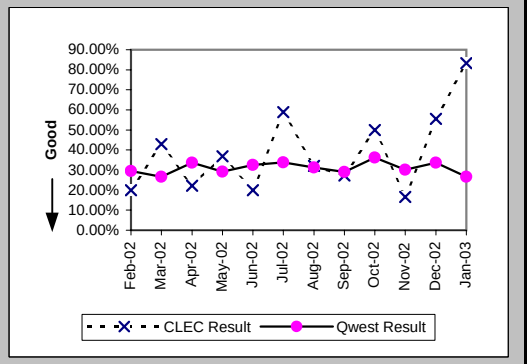

Checklist #2 - Enhanced Extended Loops (EELs) Installation

Installation Commitments Met (Percent) (OP-3D) (Benchmark)-- Interval Zone One

Date	CLEC Num	CLEC Denom	CLEC Result	PID Exc	Data Exc	Std Dev
Feb-02	4	8	50.00%	9	0	50.00%
Mar-02	10	11	90.91%	10	0	28.75%
Apr-02	8	9	88.89%	7	1	31.43%
May-02	6	6	100.00%	5	0	0.00%
Jun-02	6	6	100.00%	36	0	0.00%
Jul-02	12	13	92.31%	12	0	26.65%
Aug-02	8	11	72.73%	12	0	44.54%
Sep-02	19	20	95.00%	2	0	21.79%
Oct-02	23	24	95.83%	2	0	19.98%
Nov-02	14	14	100.00%	4	0	0.00%
Dec-02	13	13	100.00%	7	0	0.00%
Jan-03	10	13	76.92%	2	0	42.13%

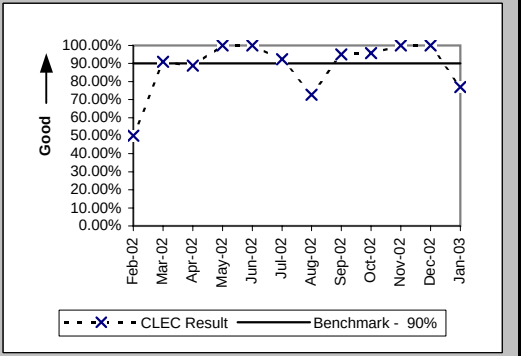

Installation Commitments Met (Percent) (OP-3E) (Benchmark)-- Interval Zone Two

Date	CLEC Num	CLEC Denom	CLEC Result	PID Exc	Data Exc	Std Dev
Feb-02						
Mar-02						
Apr-02	2	2	100.00%	2	0	0.00%
May-02	0	2	0.00%	0	0	0.00%
Jun-02	2	2	100.00%	3	0	0.00%
Jul-02						
Aug-02	2	2	100.00%	2	0	0.00%
Sep-02	1	1	100.00%	0	0	0.00%
Oct-02						
Nov-02	1	1	100.00%	1	1	0.00%
Dec-02						
Jan-03	0	1	0.00%	1	0	0.00%

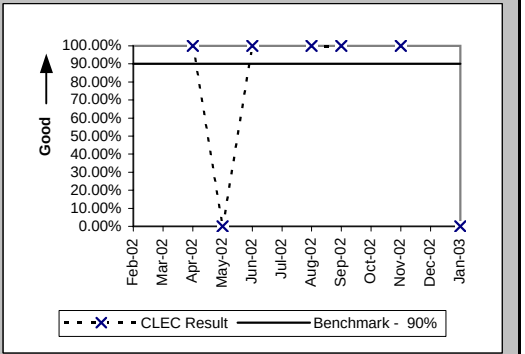

Installation Interval (Average Days) (OP-4D) (Diagnostic)-- Interval Zone One

Date	CLEC Num	CLEC Denom	CLEC Result	PID Exc	Data Exc	Std Dev
Feb-02	132	11	12.00	6	0	13.72
Mar-02	117	14	8.36	7	0	7.65
Apr-02	97	11	8.82	5	1	5.08
May-02	14	4	3.50	7	0	2.38
Jun-02	165	34	4.85	8	0	1.48
Jul-02	70	15	4.67	10	0	5.86
Aug-02	71	7	10.14	16	0	9.30
Sep-02	30	5	6.00	17	0	1.22
Oct-02	60	13	4.62	13	0	1.19
Nov-02	25	5	5.00	13	0	1.73
Dec-02	77	12	6.42	8	0	1.51
Jan-03	90	9	10.00	6	0	8.08

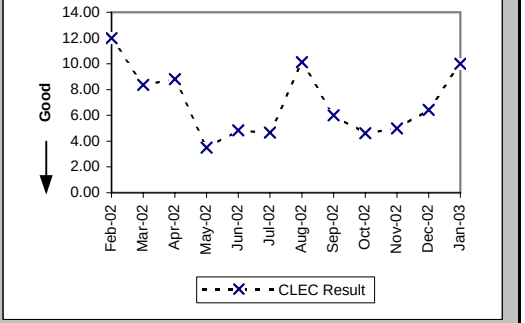

*Results exclude No Trouble Found and Test OK reports unless QWEST trouble is found on another report within 30 days of the original report. A 30-day window necessitates reporting a month behind

Checklist #2 - Enhanced Extended Loops (EELs) Installation

Installation Interval (Average Days) (OP-4E) (Diagnostic)-- Interval Zone Two

Date	CLEC Num	CLEC Denom	CLEC Result	PID Exc	Data Exc	Std Dev
Feb-02	10	1	10.00	0	0	
Mar-02						
Apr-02						
May-02						
Jun-02	50	3	16.67	2	0	15.04
Jul-02	50	1	50.00	0	0	
Aug-02	7	1	7.00	3	0	
Sep-02						
Oct-02						
Nov-02	6	1	6.00	1	1	
Dec-02						
Jan-03	6	1	6.00	1	0	

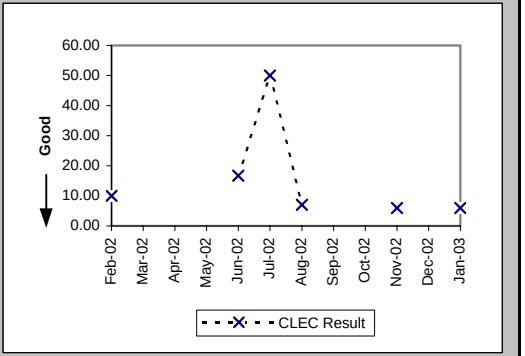

Delayed Days for Non-Facility Reasons (Average Days) (OP-6A-4) (Diagnostic)-- Interval Zone One

Date	CLEC Num	CLEC Denom	CLEC Result	PID Exc	Data Exc	Std Dev
Feb-02	62	5	12.40	7	0	15.22
Mar-02	53	5	10.60	6	0	6.88
Apr-02	19	2	9.50	5	1	3.54
May-02						
Jun-02	6	3	2.00	33	0	1.00
Jul-02	28	2	14.00	11	0	2.83
Aug-02						
Sep-02	3	1	3.00	2	0	
Oct-02	1	1	1.00	2	0	
Nov-02						
Dec-02	3	1	3.00	6	0	
Jan-03	13	1	13.00	4	0	

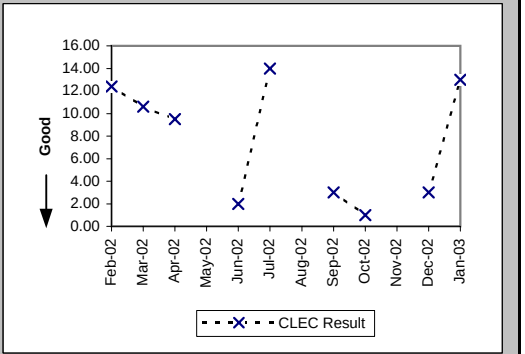

Delayed Days for Non-Facility Reasons (Average Days) (OP-6A-5) (Diagnostic)-- Interval Zone Two

Date	CLEC Num	CLEC Denom	CLEC Result	PID Exc	Data Exc	Std Dev
Feb-02						
Mar-02						
Apr-02						
May-02	94	2	47.00	0	0	0.00
Jun-02	16	1	16.00	2	0	
Jul-02	43	1	43.00	0	0	
Aug-02						
Sep-02						
Oct-02						
Nov-02						
Dec-02						
Jan-03						

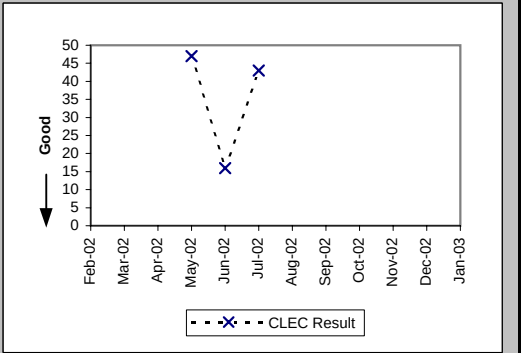

*Results exclude No Trouble Found and Test OK reports unless QWEST trouble is found on another report within 30 days of the original report. A 30-day window necessitates reporting a month behind

Checklist #2 - Enhanced Extended Loops (EELs) Installation

Delayed Days for Facility Reasons (Average Days) (OP-6B-4) (Diagnostic)-- Interval Zone One

Date	CLEC Num	CLEC Denom	CLEC Result	PID Exc	Data Exc	Std Dev
Feb-02	4	1	4.00	0	0	
Mar-02						
Apr-02	4	1	4.00	0	0	
May-02						
Jun-02						
Jul-02						
Aug-02	30	3	10.00	0	0	12.12
Sep-02						
Oct-02						
Nov-02						
Dec-02						
Jan-03	34	2	17.00	0	0	2.83

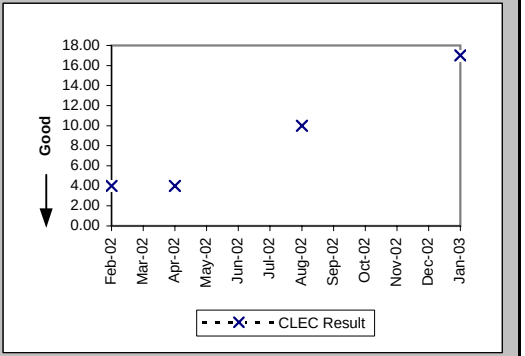

Delayed Days for Facility Reasons (Average Days) (OP-6B-5) (Diagnostic)-- Interval Zone Two

Date	CLEC Num	CLEC Denom	CLEC Result	PID Exc	Data Exc	Std Dev
Feb-02						
Mar-02						
Apr-02						
May-02						
Jun-02						
Jul-02						
Aug-02						
Sep-02						
Oct-02						
Nov-02						
Dec-02						
Jan-03	1	1	1.00	0	0	

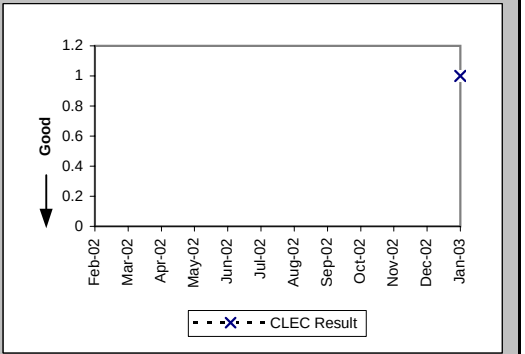

New Service Installation Quality (Percent) (OP-5) (Diagnostic)-- Interval Zone One and Two

Date	CLEC Num	CLEC Denom	CLEC Result	PID Exc	Data Exc	Std Dev
Feb-02	14	17	82.35%	0	0	38.12%
Mar-02	22	22	100.00%	0	0	0.00%
Apr-02	19	23	82.61%	0	0	37.90%
May-02	16	17	94.12%	0	0	23.53%
Jun-02	26	30	86.67%	0	0	33.99%
Jul-02	35	37	94.59%	0	0	22.61%
Aug-02	26	27	96.30%	0	0	18.89%
Sep-02	23	25	92.00%	0	0	27.13%
Oct-02	25	25	100.00%			0.00%
Nov-02	23	23	100.00%			0.00%
Dec-02	18	20	90.00%			30.00%
Jan-03	17	19	89.47%			30.69%

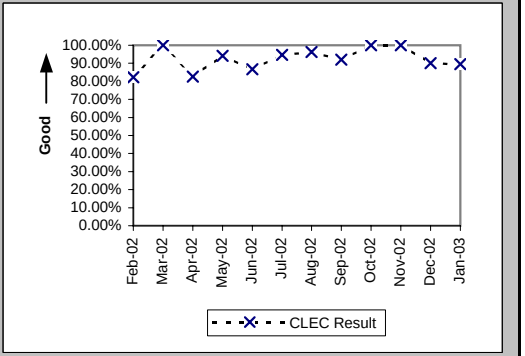

*Results exclude No Trouble Found and Test OK reports unless QWEST trouble is found on another report within 30 days of the original report. A 30-day window necessitates reporting a month behind

Checklist #2 - Enhanced Extended Loops (EELs) Installation

New Service Installation Quality (Percent) (OP-5*) (Diagnostic)-- Interval Zone One and Two

Date	CLEC Num	CLEC Denom	CLEC Result	PID Exc	Data Exc	Std Dev
Feb-02	15	17	88.24%	0	0	32.22%
Mar-02	22	22	100.00%	0	0	0.00%
Apr-02	20	23	86.96%	0	0	33.68%
May-02	17	17	100.00%	0	0	0.00%
Jun-02	28	30	93.33%	0	0	24.94%
Jul-02	36	37	97.30%	0	0	16.22%
Aug-02	26	27	96.30%	0	0	18.89%
Sep-02	24	25	96.00%	0	0	19.60%
Oct-02	25	25	100.00%	0	0	0.00%
Nov-02	23	23	100.00%	0	0	0.00%
Dec-02	18	20	90.00%	0	3	30.00%
Jan-03						

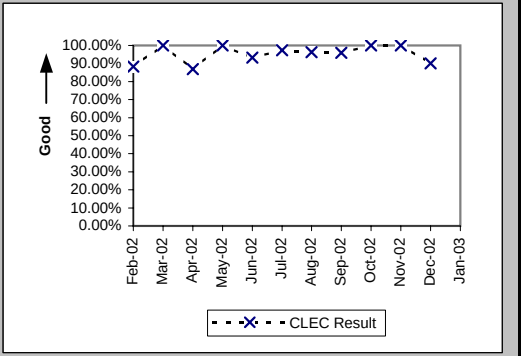

Interval for Pending Orders Delayed Past Due Date (Average Days) (OP-15A) (Diagnostic)

Date	CLEC Num	CLEC Denom	CLEC Result	PID Exc	Data Exc	Std Dev
Feb-02	28	1	28.00	0	0	
Mar-02	18	2	9.00	0	0	0.00
Apr-02	62	3	20.67	0	0	17.90
May-02	22	1	22.00	0	0	
Jun-02	4	1	4.00	0	0	
Jul-02	50	2	25.00	0	0	1.41
Aug-02	95	3	31.67	0	0	26.58
Sep-02	68	1	68.00	0	0	
Oct-02	91	1	91.00	0	0	
Nov-02	111	1	111.00	0	0	
Dec-02	143	4	35.75	0	0	64.17
Jan-03	195	3	65.00	0	0	77.35

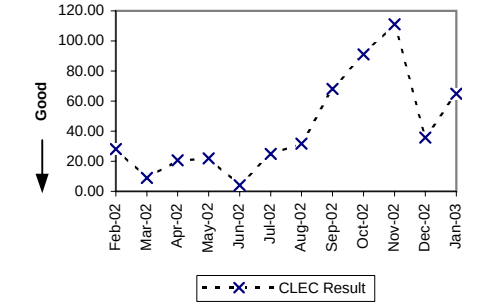

*Results exclude No Trouble Found and Test OK reports unless QWEST trouble is found on another report within 30 days of the original report. A 30-day window necessitates reporting a month behind

Checklist #2 - Enhanced Extended Loops (EELs) Installation

Count of Pending Orders Delayed for Facilities Reasons Enhanced Extented Loops (EELs) (OP-15B) (Diagnostic)

Date	CLEC Order Count
Feb-02	1
Mar-02	1
Apr-02	1
May-02	1
Jun-02	0
Jul-02	0
Aug-02	1
Sep-02	0
Oct-02	0
Nov-02	0
Dec-02	3
Jan-03	2

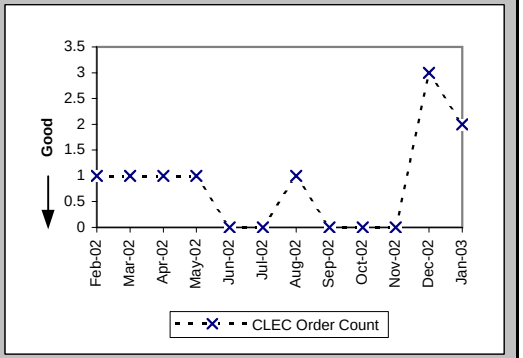

Checklist #2 - Enhanced Extended Loops (EELs) Repair

All Troubles Cleared within 4 hours (Percent) (MR-5A) (Diagnostic)-- Interval Zone One

Date	CLEC Num	CLEC Denom	CLEC Result	PID Exc	Data Exc	Std Dev
Feb-02	8	9	88.89%	0	0	31.43%
Mar-02	1	1	100.00%	0	0	0.00%
Apr-02	9	9	100.00%	0	0	0.00%
May-02	9	10	90.00%	2	0	30.00%
Jun-02	4	5	80.00%	0	0	40.00%
Jul-02	7	7	100.00%	1	0	0.00%
Aug-02	5	8	62.50%	0	0	48.41%
Sep-02	2	3	66.67%	4	0	47.14%
Oct-02	6	7	85.71%	2	0	34.99%
Nov-02	6	9	66.67%	0	0	47.14%
Dec-02	3	3	100.00%	1	0	0.00%
Jan-03	6	7	85.71%	0	0	34.99%

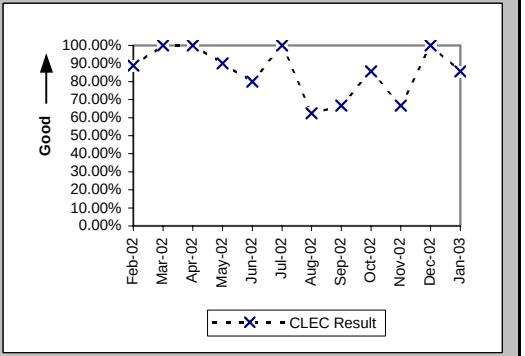

Mean Time to Restore (Hours:Minutes) (MR-6D) (Diagnostic)-- Interval Zone One

Date	CLEC Num	CLEC Denom	CLEC Result	PID Exc	Data Exc	Std Dev
Feb-02	20:15	9	2:15	0	0	1:35
Mar-02	3:17	1	3:17	0	0	
Apr-02	16:32	9	1:50	0	0	1:17
May-02	19:28	10	1:57	2	0	1:47
Jun-02	17:07	5	3:25	0	0	4:06
Jul-02	8:07	7	1:10	1	0	1:07
Aug-02	24:47	8	3:06	0	0	2:23
Sep-02	10:23	3	3:28	4	0	3:28
Oct-02	18:25	7	2:38	2	0	2:47
Nov-02	30:46	9	3:25	0	0	2:19
Dec-02	5:35	3	1:52	1	0	1:37
Jan-03	20:50	7	2:59	0	0	2:40

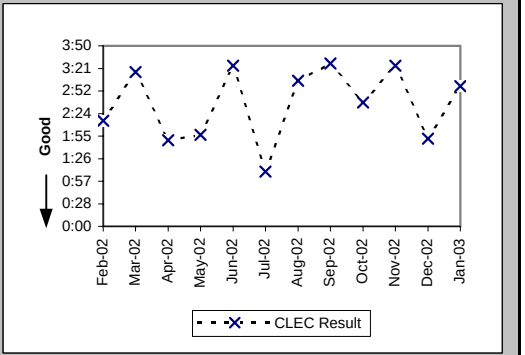

Repair Repeat Report Rate (Percent) (MR-7D) (Diagnostic)-- Interval Zone One

Date	CLEC Num	CLEC Denom	CLEC Result	PID Exc	Data Exc	Std Dev
Feb-02	1	9	11.11%	0	0	31.43%
Mar-02	0	1	0.00%	0	0	0.00%
Apr-02	2	9	22.22%	0	0	41.57%
May-02	6	10	60.00%	2	0	48.99%
Jun-02	0	5	0.00%	0	0	0.00%
Jul-02	3	7	42.86%	1	0	49.49%
Aug-02	1	8	12.50%	0	0	33.07%
Sep-02	0	3	0.00%	4	0	0.00%
Oct-02	1	7	14.29%	2	0	34.99%
Nov-02	3	9	33.33%	0	0	47.14%
Dec-02	0	3	0.00%	1	0	0.00%
Jan-03	2	7	28.57%	0	0	45.18%

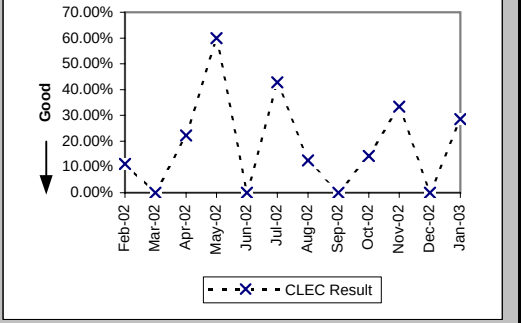

Checklist #2 - Enhanced Extended Loops (EELs) Repair

Repair Repeat Report Rate (Percent) (MR-7D*) (Diagnostic)-- Interval Zone One

Date	CLEC Num	CLEC Denom	CLEC Result	PID Exc	Data Exc	Std Dev
Feb-02	0	6	0.00%	0	0	0.00%
Mar-02	0	1	0.00%	0	0	0.00%
Apr-02	2	8	25.00%	0	0	43.30%
May-02	5	7	71.43%	2	0	45.18%
Jun-02	0	4	0.00%	0	0	0.00%
Jul-02	0	3	0.00%	1	0	0.00%
Aug-02	1	7	14.29%	0	0	34.99%
Sep-02	0	2	0.00%	4	0	0.00%
Oct-02	1	4	25.00%	2	0	43.30%
Nov-02	2	8	25.00%	0	0	43.30%
Dec-02	0	2	0.00%	1	0	0.00%
Jan-03						

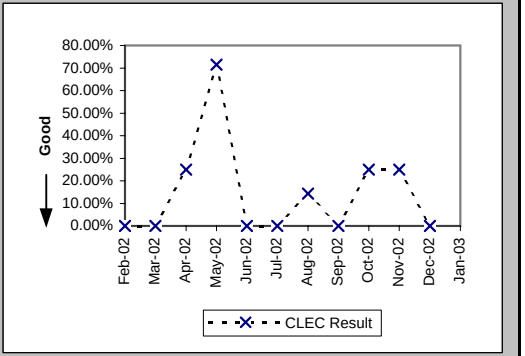

All Troubles Cleared within 4 hours (Percent) (MR-5B) (Diagnostic)-- Interval Zone Two

Date	CLEC Num	CLEC Denom	CLEC Result	PID Exc	Data Exc	Std Dev
Feb-02	1	2	50.00%	0	0	50.00%
Mar-02						
Apr-02	2	2	100.00%	0	0	0.00%
May-02	3	3	100.00%	0	0	0.00%
Jun-02	3	3	100.00%	0	0	0.00%
Jul-02	2	2	100.00%	0	0	0.00%
Aug-02	2	2	100.00%	0	0	0.00%
Sep-02	2	4	50.00%	3	0	50.00%
Oct-02						
Nov-02						
Dec-02	0	1	0.00%	0	0	0.00%
Jan-03	3	3	100.00%	0	0	0.00%

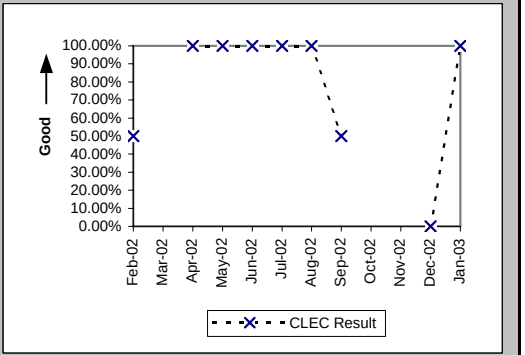

Mean Time to Restore (Hours:Minutes) (MR-6E) (Diagnostic)-- Interval Zone Two

Date	CLEC Num	CLEC Denom	CLEC Result	PID Exc	Data Exc	Std Dev
Feb-02	7:23	2	3:41	0	0	2:29
Mar-02						
Apr-02	1:38	2	0:49	0	0	1:01
May-02	4:23	3	1:28	0	0	2:07
Jun-02	0:13	3	0:04	0	0	0:02
Jul-02	2:15	2	1:08	0	0	0:59
Aug-02	7:17	2	3:38	0	0	0:30
Sep-02	23:13	4	5:48	3	0	6:35
Oct-02						
Nov-02						
Dec-02	14:33	1	14:33	0	0	
Jan-03	5:24	3	1:48	0	0	0:24

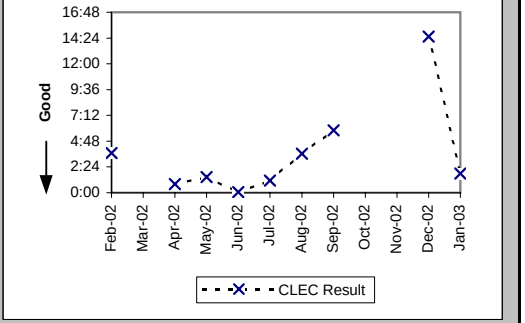

Checklist #2 - Enhanced Extended Loops (EELs) Repair

Repair Repeat Report Rate (Percent) (MR-7E) (Diagnostic)-- Interval Zone Two

Date	CLEC Num	CLEC Denom	CLEC Result	PID Exc	Data Exc	Std Dev
Feb-02	2	2	100.00%	0	0	0.00%
Mar-02						
Apr-02	0	2	0.00%	0	0	0.00%
May-02	0	3	0.00%	0	0	0.00%
Jun-02	1	3	33.33%	0	0	47.14%
Jul-02	0	2	0.00%	0	0	0.00%
Aug-02	2	2	100.00%	0	0	0.00%
Sep-02	3	4	75.00%	3	0	43.30%
Oct-02						
Nov-02						
Dec-02	0	1	0.00%	0	0	0.00%
Jan-03	0	3	0.00%	0	0	0.00%

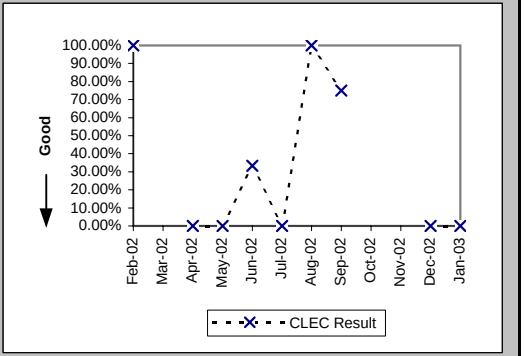

Repair Repeat Report Rate (Percent) (MR-7E*) (Diagnostic)-- Interval Zone Two

Date	CLEC Num	CLEC Denom	CLEC Result	PID Exc	Data Exc	Std Dev
Feb-02	2	2	100.00%	0	0	0.00%
Mar-02						
Apr-02						
May-02	0	2	0.00%	0	0	0.00%
Jun-02						
Jul-02	0	1	0.00%	0	0	0.00%
Aug-02	2	2	100.00%	0	0	0.00%
Sep-02	2	2	100.00%	3	0	0.00%
Oct-02						
Nov-02						
Dec-02	0	1	0.00%	0	0	0.00%
Jan-03						

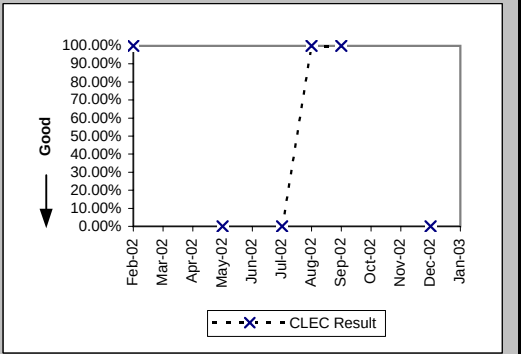

Trouble Rate (Percent) (MR-8) (Diagnostic)-- Interval Zone One and Two

Date	CLEC Num	CLEC Denom	CLEC Result	PID Exc	Data Exc	Std Dev
Feb-02	11	278	3.96%	0	0	19.49%
Mar-02	1	297	0.34%	0	0	5.79%
Apr-02	11	318	3.46%	0	0	18.27%
May-02	13	332	3.92%	2	0	19.40%
Jun-02	8	375	2.13%	0	0	14.45%
Jul-02	9	413	2.18%	1	0	14.60%
Aug-02	10	436	2.29%	0	0	14.97%
Sep-02	7	453	1.55%	7	0	12.33%
Oct-02	7	471	1.49%	3	0	12.10%
Nov-02	9	484	1.86%	1	0	13.51%
Dec-02	4	494	0.81%	1	0	8.96%
Jan-03	10	507	1.97%	0	0	13.91%

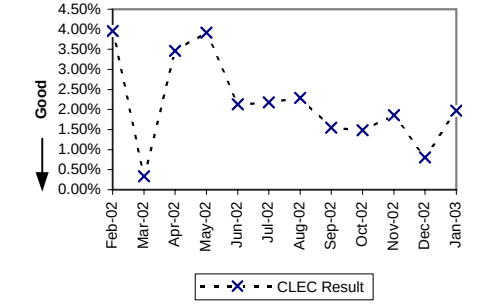

Checklist #2 - Enhanced Extended Loops (EELs) Repair

Trouble Rate (Percent) (MR-8*) (Diagnostic)-- Interval Zone One and Two

Date	CLEC Num	CLEC Denom	CLEC Result	PID Exc	Data Exc	Std Dev
Feb-02	8	278	2.88%	0	0	16.72%
Mar-02	1	297	0.34%	0	0	5.79%
Apr-02	8	318	2.52%	0	0	15.66%
May-02	9	332	2.71%	2	0	16.24%
Jun-02	4	375	1.07%	0	0	10.27%
Jul-02	4	411	0.97%	1	0	9.82%
Aug-02	9	436	2.06%	0	0	14.22%
Sep-02	4	453	0.88%	7	0	9.36%
Oct-02	4	471	0.85%	3	0	9.18%
Nov-02	8	484	1.65%	1	0	12.75%
Dec-02	3	494	0.61%	1	0	7.77%
Jan-03						

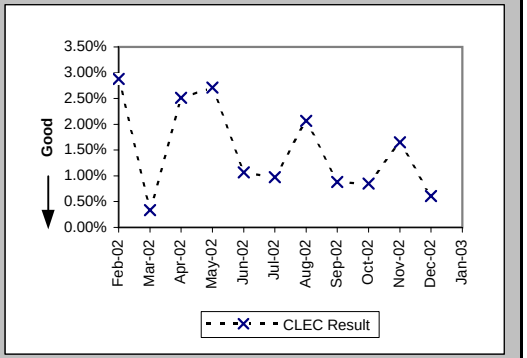

Checklist #4 - Unbundled Loop - Analog Installation

Installation Commitments Met (Percent) (OP-3A) (Benchmark)-- Dispatches Within MSAs

Date	CLEC Num	CLEC Denom	CLEC Result	PID Exc	Data Exc	Qwest Num	Qwest Denom	Qwest Result	Qwest Std De	Mod Z Scr	Parity Scr	Diff Signif?
Feb-02						5356	5876	91.15%	28.40%			
Mar-02						5858	6339	92.41%	26.48%			
Apr-02						5822	6292	92.53%	26.29%			
May-02						5907	6251	94.50%	22.80%			
Jun-02						5480	5733	95.59%	20.54%			
Jul-02												
Aug-02												
Sep-02												
Oct-02												
Nov-02												
Dec-02												
Jan-03												

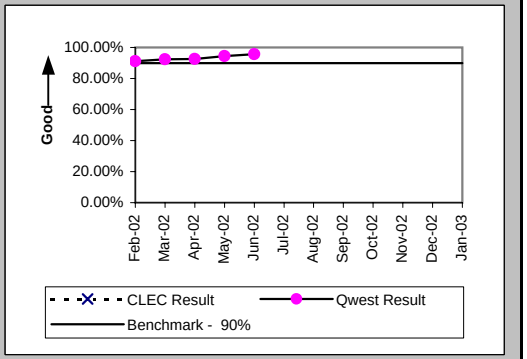

Installation Interval (Average Days) (OP-4A) (Benchmark)-- Dispatches Within MSAs

Date	CLEC Num	CLEC Denom	CLEC Result	PID Exc	Data Exc	Qwest Num	Qwest Denom	Qwest Result	Qwest Std De	Mod Z Scr	Parity Scr	Diff Signif?
Feb-02						29826	5961	5.00	4.37			
Mar-02						31692	6362	4.98	4.84			
Apr-02						31423	6317	4.97	4.49			
May-02						30504	6269	4.87	4.58			
Jun-02						29173	5753	5.07	5.22			
Jul-02												
Aug-02												
Sep-02												
Oct-02												
Nov-02												
Dec-02												
Jan-03												

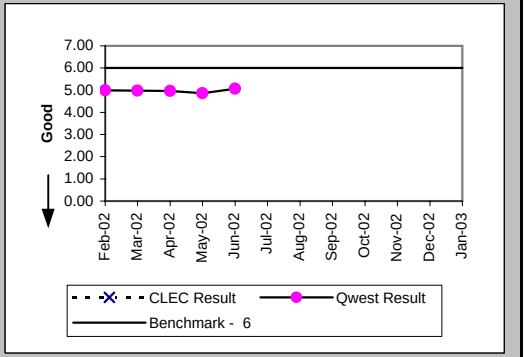

Delayed Days for Non-Facility Reasons (Average Days) (OP-6A-1) (Parity)-- Dispatches Within MSAs

Date	CLEC Num	CLEC Denom	CLEC Result	PID Exc	Data Exc	Qwest Num	Qwest Denom	Qwest Result	Qwest Std De	Mod Z Scr	Parity Scr	Diff Signif?
Feb-02						1910	392	4.87	7.00			
Mar-02						1827	352	5.19	9.85			
Apr-02						1136	308	3.69	4.96			
May-02						1001	187	5.35	7.52			
Jun-02						655	131	5.00	8.20			
Jul-02												
Aug-02												
Sep-02												
Oct-02												
Nov-02												
Dec-02												
Jan-03												

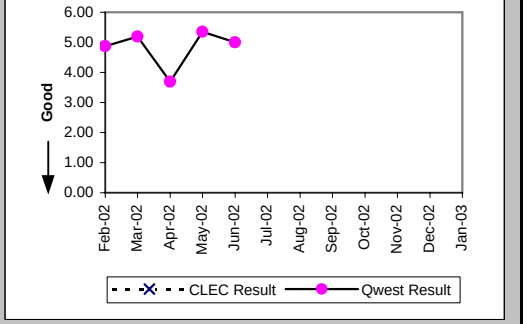

Checklist #4 - Unbundled Loop - Analog Installation

Delayed Days for Facility Reasons (Average Days) (OP-6B-1) (Parity)-- Dispatches Within MSAs

Date	CLEC Num	CLEC Denom	CLEC Result	PID Exc	Data Exc	Qwest Num	Qwest Denom	Qwest Result	Qwest Std De	Mod Z Scr	Parity Scr	Diff Signif?
Feb-02						1151	142	8.11	8.78			
Mar-02						1260	135	9.33	11.50			
Apr-02						1222	174	7.02	6.30			
May-02						1312	164	8.00	7.93			
Jun-02						953	127	7.50	8.64			
Jul-02												
Aug-02												
Sep-02												
Oct-02												
Nov-02												
Dec-02												
Jan-03												

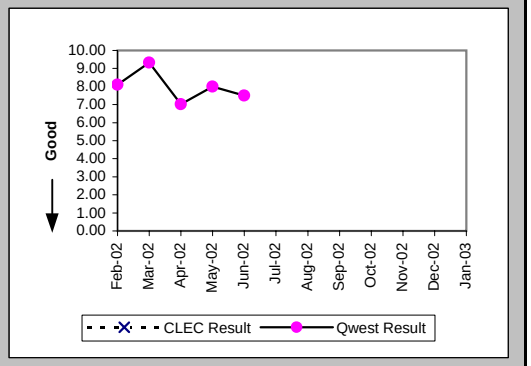

Installation Commitments Met (Percent) (OP-3B) (Benchmark)-- Dispatches Outside MSAs

Date	CLEC Num	CLEC Denom	CLEC Result	PID Exc	Data Exc	Qwest Num	Qwest Denom	Qwest Result	Qwest Std De	Mod Z Scr	Parity Scr	Diff Signif?
Feb-02						2320	2577	90.03%	29.96%			
Mar-02						2641	2879	91.73%	27.54%			
Apr-02						2636	2835	92.98%	25.55%			
May-02						2646	2807	94.26%	23.25%			
Jun-02						2519	2690	93.64%	24.40%			
Jul-02												
Aug-02												
Sep-02												
Oct-02												
Nov-02												
Dec-02												
Jan-03												

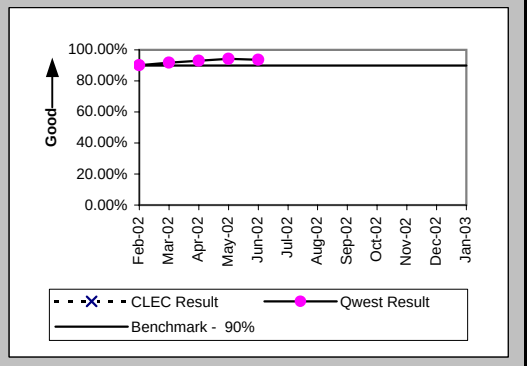

Installation Interval (Average Days) (OP-4B) (Benchmark)-- Dispatches Outside MSAs

Date	CLEC Num	CLEC Denom	CLEC Result	PID Exc	Data Exc	Qwest Num	Qwest Denom	Qwest Result	Qwest Std De	Mod Z Scr	Parity Scr	Diff Signif?
Feb-02						14189	2589	5.48	6.40			
Mar-02						14235	2890	4.93	4.36			
Apr-02						14296	2849	5.02	5.23			
May-02						15193	2821	5.39	8.51			
Jun-02						14678	2700	5.44	5.47			
Jul-02												
Aug-02												
Sep-02												
Oct-02												
Nov-02												
Dec-02												
Jan-03												

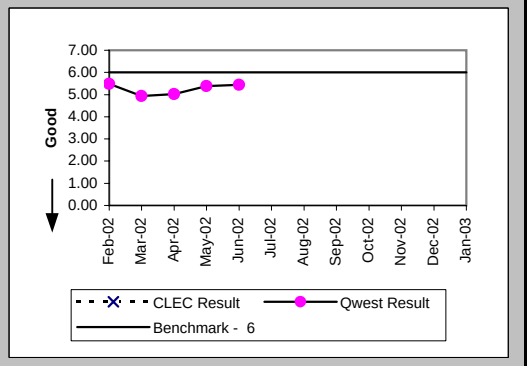

Checklist #4 - Unbundled Loop - Analog Installation

Delayed Days for Non-Facility Reasons (Average Days) (OP-6A-2) (Parity)-- Dispatches Outside MSAs

Date	CLEC Num	CLEC Denom	CLEC Result	PID Exc	Data Exc	Qwest Num	Qwest Denom	Qwest Result	Qwest Std De	Mod Z Scr	Parity Scr	Diff Signif?
Feb-02						907	142	6.39	12.00			
Mar-02						661	148	4.47	5.27			
Apr-02						588	106	5.55	8.80			
May-02						515	74	6.96	12.80			
Jun-02						350	62	5.65	13.43			
Jul-02												
Aug-02												
Sep-02												
Oct-02												
Nov-02												
Dec-02												
Jan-03												

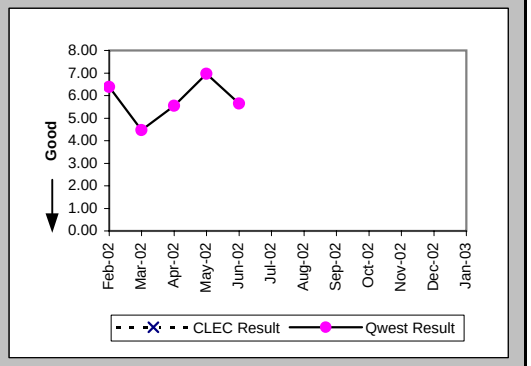

Delayed Days for Facility Reasons (Average Days) (OP-6B-2) (Parity)-- Dispatches Outside MSAs

Date	CLEC Num	CLEC Denom	CLEC Result	PID Exc	Data Exc	Qwest Num	Qwest Denom	Qwest Result	Qwest Std De	Mod Z Scr	Parity Scr	Diff Signif?
Feb-02						1444	119	12.13	15.55			
Mar-02						940	95	9.89	8.46			
Apr-02						1059	101	10.49	8.42			
May-02						1249	92	13.58	32.81			
Jun-02						1173	110	10.66	10.37			
Jul-02												
Aug-02												
Sep-02												
Oct-02												
Nov-02												
Dec-02												
Jan-03												

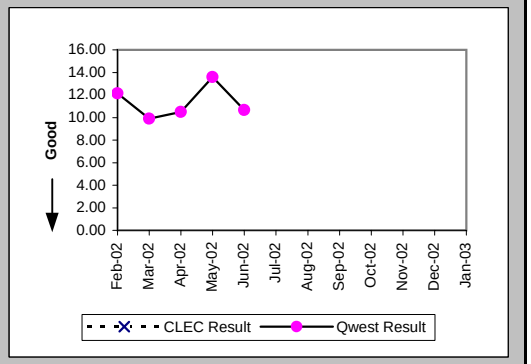

Installation Commitments Met (Percent) (OP-3D) (Benchmark)-- Interval Zone One

Date	CLEC Num	CLEC Denom	CLEC Result	PID Exc	Data Exc	Qwest Num	Qwest Denom	Qwest Result	Qwest Std De	Mod Z Scr	Parity Scr	Diff Signif?
Feb-02	1744	1813	96.19%	16	1	5356	5876	91.15%	28.40%	-6.61	-5.02	No
Mar-02	1944	1981	98.13%	4	0	5858	6339	92.41%	26.48%	-8.39	-6.1	No
Apr-02	2122	2184	97.16%	4	10	5822	6292	92.53%	26.29%	-7.09	-5.31	No
May-02	1501	1520	98.75%	3	0	5907	6251	94.50%	22.80%	-6.52	-4.96	No
Jun-02	1396	1441	96.88%	2	1	5480	5733	95.59%	20.54%	-2.13	-2.3	No
Jul-02	1572	1622	96.92%	5	2	5531	5850	94.55%	22.71%	-3.72	-3.26	No
Aug-02	1870	1895	98.68%	1	0	5695	6023	94.55%	22.69%	-6.9	-5.2	No
Sep-02	1370	1407	97.37%	3	3	5539	5811	95.32%	21.12%	-3.27	-2.99	No
Oct-02	1405	1422	98.80%	0	0	6080	6437	94.45%	22.89%	-6.49	-4.94	No
Nov-02	1399	1407	99.43%	0	1	4324	4561	94.80%	22.20%	-6.84	-5.16	No
Dec-02	1367	1373	99.56%	0	0	4424	4686	94.41%	22.98%	-7.31	-5.44	No
Jan-03	1188	1201	98.92%	0	0	4639	4877	95.12%	21.55%	-5.47	-4.33	No

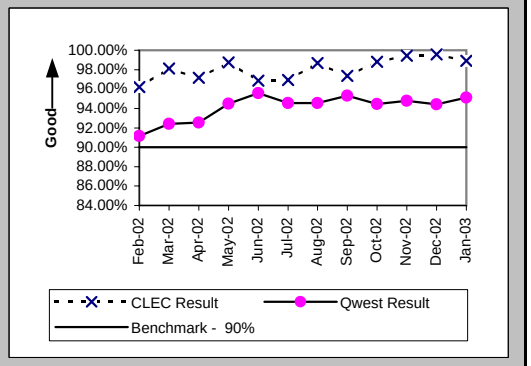

Checklist #4 - Unbundled Loop - Analog Installation

Installation Interval (Average Days) (OP-4D) (Benchmark)-- Interval Zone One

Date	CLEC Num	CLEC Denom	CLEC Result	PID Exc	Data Exc	Qwest Num	Qwest Denom	Qwest Result	Qwest Std De	Mod Z Scr	Parity Scr	Diff Signif?
Feb-02	5120	932	5.49	897	1	29826	5961	5.00	4.37	3.19	0.94	No
Mar-02	6621	1126	5.88	859	0	31692	6362	4.98	4.84	5.74	2.49	No
Apr-02	7055	1345	5.25	843	10	31423	6317	4.97	4.49	2.01	0.22	No
May-02	4095	798	5.13	725	0	30504	6269	4.87	4.58	1.54	-0.06	No
Jun-02	5014	893	5.61	550	1	29173	5753	5.07	5.22	2.9	0.76	No
Jul-02	6348	1162	5.46	465	2	28628	5866	4.88	4.40	4.12	1.51	No
Aug-02	6057	1147	5.28	749	0	32735	6050	5.41	5.06	-0.8	-1.49	No
Sep-02	4959	982	5.05	428	3	32414	5854	5.54	4.60	-3.07	-2.87	No
Oct-02	4782	938	5.10	484	0	32764	6466	5.07	4.41	0.2	-0.88	No
Nov-02	3919	735	5.33	672	1	22414	4575	4.90	5.27	2.07	0.26	No
Dec-02	2902	567	5.12	806	0	23591	4706	5.01	4.58	0.52	-0.69	No
Jan-03	3034	614	4.94	587	0	21853	4907	4.45	4.13	2.76	0.68	No

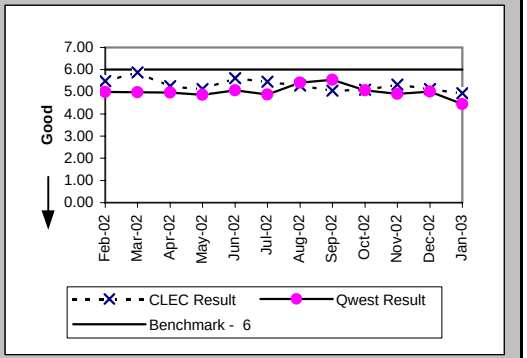

Delayed Days for Non-Facility Reasons (Average Days) (OP-6A-4) (Parity)-- Interval Zone One

Date	CLEC Num	CLEC Denom	CLEC Result	PID Exc	Data Exc	Qwest Num	Qwest Denom	Qwest Result	Qwest Std De	Mod Z Scr	Parity Scr	Diff Signif?
Feb-02	540	68	7.94	14	1	1910	392	4.87	7.00	2.88	0.75	Yes
Mar-02	111	37	3.00	4	0	1827	352	5.19	9.85	-1.29	-1.78	No
Apr-02	420	61	6.89	4	10	1136	308	3.69	4.96	3.72	1.26	Yes
May-02	79	19	4.16	3	0	1001	187	5.35	7.52	-0.66	-1.4	No
Jun-02	439	45	9.76	2	0	655	131	5.00	8.20	2.33	0.41	Yes
Jul-02	156	47	3.32	5	1	718	190	3.78	5.92	-0.48	-1.29	No
Aug-02	191	25	7.64	1	0	746	183	4.08	7.63	1.29	-0.22	No
Sep-02	77	37	2.08	3	0	710	165	4.30	5.54	-2.21	-2.34	No
Oct-02	118	17	6.94	0	0	1179	237	4.97	9.98	0.87	-0.47	No
Nov-02	31	8	3.88	0	1	613	164	3.74	8.15	0.44	-0.73	No
Dec-02	6	3	2.00	3	0	603	157	3.84	6.13	-0.51	-1.31	No
Jan-03	49	11	4.45	2	0	360	138	2.61	3.04	1.66	0.01	Yes

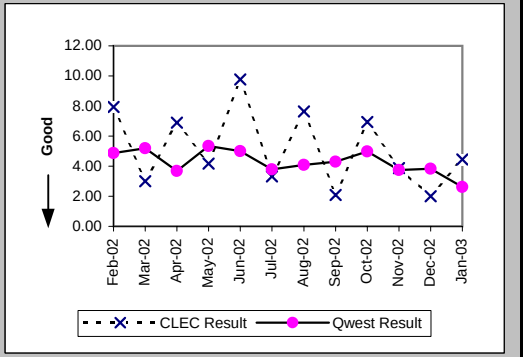

Delayed Days for Facility Reasons (Average Days) (OP-6B-4) (Parity)-- Interval Zone One

Date	CLEC Num	CLEC Denom	CLEC Result	PID Exc	Data Exc	Qwest Num	Qwest Denom	Qwest Result	Qwest Std De	Mod Z Scr	Parity Scr	Diff Signif?
Feb-02	21	3	7.00	0	0	1151	142	8.11	8.78	-0.22	-1.13	No
Mar-02						1260	135	9.33	11.50			
Apr-02	1	1	1.00	0	0	1222	174	7.02	6.30	-0.95	-1.58	No
May-02						1312	164	8.00	7.93			
Jun-02						953	127	7.50	8.64			
Jul-02	3	3	1.00	0	0	822	135	6.09	6.02	-1.45	-1.88	No
Aug-02						1103	148	7.45	5.76			
Sep-02						1133	139	8.15	12.99			
Oct-02						922	140	6.59	6.24			
Nov-02						834	82	10.17	18.19			
Dec-02	6	2	3.00	0	0	806	112	7.20	10.69	-0.55	-1.33	No
Jan-03	12	2	6.00	0	0	890	116	7.67	12.05	-0.19	-1.12	No

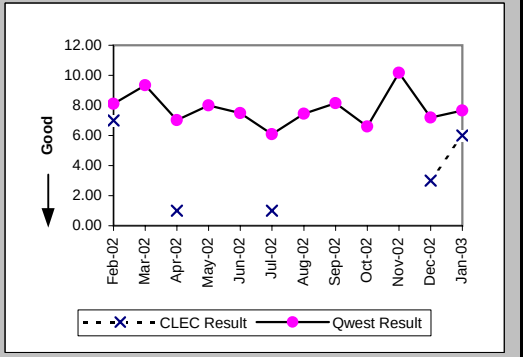

Checklist #4 - Unbundled Loop - Analog Installation

Installation Commitments Met (Percent) (OP-3E) (Benchmark)-- Interval Zone Two

Date	CLEC Num	CLEC Denom	CLEC Result	PID Exc	Data Exc	Qwest Num	Qwest Denom	Qwest Result	Qwest Std De	Mod Z Scr	Parity Scr	Diff Signif?
Feb-02	136	140	97.14%	0	0	2320	2577	90.03%	29.96%	-2.74	-2.66	No
Mar-02	192	197	97.46%	0	0	2641	2879	91.73%	27.54%	-2.82	-2.72	No
Apr-02	137	140	97.86%	1	0	2636	2835	92.98%	25.55%	-2.2	-2.34	No
May-02	45	46	97.83%	0	0	2646	2807	94.26%	23.25%	-1.03	-1.63	No
Jun-02	36	36	100.00%	0	0	2519	2690	93.64%	24.40%	-1.55	-1.94	No
Jul-02	391	394	99.24%	1	0	2479	2687	92.26%	26.72%	-4.84	-3.94	No
Aug-02	304	304	100.00%	0	1	2420	2620	92.37%	26.55%	-4.74	-3.88	No
Sep-02	93	114	81.58%	0	1	2584	2762	93.56%	24.55%	4.2	1.55	Yes
Oct-02	53	54	98.15%	0	0	2857	3017	94.70%	22.41%	-1.12	-1.68	No
Nov-02	84	84	100.00%	0	0	2044	2179	93.80%	24.11%	-2.31	-2.41	No
Dec-02	312	315	99.05%	0	0	1940	2092	92.73%	25.96%	-4.02	-3.45	No
Jan-03	302	302	100.00%	0	0	2087	2226	93.76%	24.20%	-4.21	-3.56	No

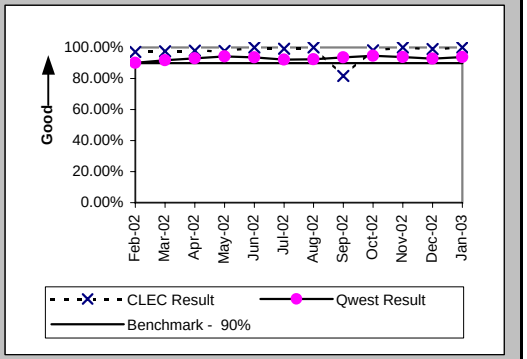

Installation Interval (Average Days) (OP-4E) (Benchmark)-- Interval Zone Two

Date	CLEC Num	CLEC Denom	CLEC Result	PID Exc	Data Exc	Qwest Num	Qwest Denom	Qwest Result	Qwest Std De	Mod Z Scr	Parity Scr	Diff Signif?
Feb-02	366	66	5.55	74	0	14189	2589	5.48	6.40	0.21	-0.87	No
Mar-02	560	111	5.05	86	0	14235	2890	4.93	4.36	0.28	-0.83	No
Apr-02	406	76	5.34	65	0	14296	2849	5.02	5.23	0.63	-0.62	No
May-02	65	13	5.00	33	0	15193	2821	5.39	8.51	-0.16	-1.1	No
Jun-02	157	30	5.23	6	0	14678	2700	5.44	5.47	-0.2	-1.12	No
Jul-02	535	143	3.74	252	0	13780	2700	5.10	5.69	-2.79	-2.7	No
Aug-02	673	187	3.60	117	1	14206	2632	5.40	5.09	-4.67	-3.84	No
Sep-02	561	93	6.03	21	1	16172	2786	5.80	5.74	0.5	-0.7	Yes
Oct-02	206	34	6.06	20	0	17422	3040	5.73	7.31	0.59	-0.64	Yes
Nov-02	149	35	4.26	49	0	12579	2202	5.71	8.92	-0.96	-1.58	No
Dec-02	703	190	3.70	125	0	11047	2115	5.22	5.54	-3.63	-3.21	No
Jan-03	518	124	4.18	178	0	10555	2244	4.70	4.82	-1.18	-1.72	No

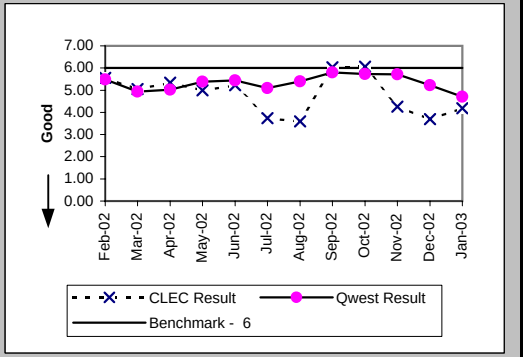

Delayed Days for Non-Facility Reasons (Average Days) (OP-6A-5) (Parity)-- Interval Zone Two

Date	CLEC Num	CLEC Denom	CLEC Result	PID Exc	Data Exc	Qwest Num	Qwest Denom	Qwest Result	Qwest Std De	Mod Z Scr	Parity Scr	Diff Signif?
Feb-02	36	4	9.00	0	0	907	142	6.39	12.00	0.97	-0.41	No
Mar-02	10	5	2.00	0	0	661	148	4.47	5.27	-1.03	-1.63	No
Apr-02	31	4	7.75	0	0	588	106	5.55	8.80	0.69	-0.58	No
May-02	5	1	5.00	0	0	515	74	6.96	12.80	-0.15	-1.09	No
Jun-02						350	62	5.65	13.43			
Jul-02	15	3	5.00	1	0	382	89	4.29	11.73	0.89	-0.46	No
Aug-02						206	71	2.90	2.89			
Sep-02	25	3	8.33	18	0	415	77	5.39	9.66	1.02	-0.38	No
Oct-02	16	1	16.00	0	0	410	66	6.21	10.08	1.12	-0.32	No
Nov-02						401	70	5.73	8.10			
Dec-02	15	3	5.00	0	0	395	75	5.27	7.83	-0.06	-1.04	No
Jan-03						223	62	3.60	5.71			

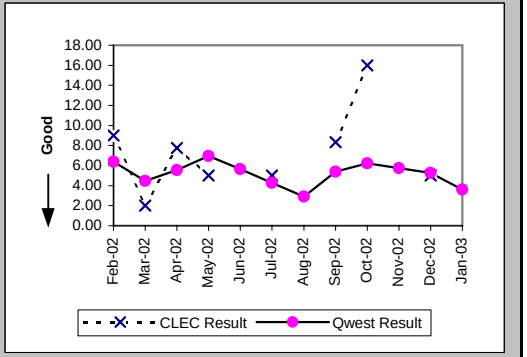

Checklist #4 - Unbundled Loop - Analog Installation

Delayed Days for Facility Reasons (Average Days) (OP-6B-5) (Parity)-- Interval Zone Two

Date	CLEC Num	CLEC Denom	CLEC Result	PID Exc	Data Exc	Qwest Num	Qwest Denom	Qwest Result	Qwest Std De	Mod Z Scr	Parity Scr	Diff Signif?
Feb-02						1444	119	12.13	15.55			
Mar-02						940	95	9.89	8.46			
Apr-02						1059	101	10.49	8.42			
May-02						1249	92	13.58	32.81			
Jun-02						1173	110	10.66	10.37			
Jul-02						1249	125	9.99	12.54			
Aug-02						1139	135	8.44	8.11			
Sep-02						1193	119	10.03	14.56			
Oct-02						1230	102	12.06	28.05			
Nov-02						991	82	12.09	37.91			
Dec-02						743	91	8.16	12.20			
Jan-03						821	86	9.55	13.78			

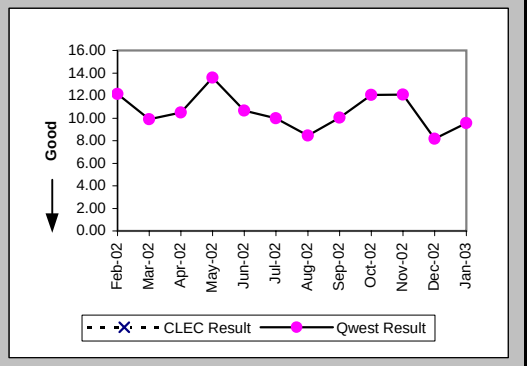

New Service Installation Quality (Percent) (OP-5) (Parity)-- Interval Zone One and Two

Date	CLEC Num	CLEC Denom	CLEC Result	PID Exc	Data Exc	Qwest Num	Qwest Denom	Qwest Result	Qwest Std De	Mod Z Scr	Parity Scr	Diff Signif?
Feb-02	1979	2012	98.36%	0	0	6068	9117	66.56%	47.18%	-27.37	-17.64	No
Mar-02	2039	2076	98.22%	0	0	6117	8905	68.69%	46.37%	-26.12	-16.88	No
Apr-02	2166	2256	96.01%	0	0	6568	9210	71.31%	45.23%	-23.24	-15.13	No
May-02	1870	1949	95.95%	0	0	6774	9129	74.20%	43.75%	-19.92	-13.11	No
Jun-02	1505	1526	98.62%	0	0	6438	8772	73.39%	44.19%	-20.59	-13.52	No
Jul-02	1732	1753	98.80%	0	0	6026	8510	70.81%	45.46%	-23.47	-15.27	No
Aug-02	2088	2112	98.86%	0	0	6073	8624	70.42%	45.64%	-25.67	-16.61	No
Sep-02	1844	1862	99.03%	0	0	6290	8661	72.62%	44.59%	-23.19	-15.1	No
Oct-02	1496	1500	99.73%			7736	9074	85.25%	35.46%	-14.65	-9.91	No
Nov-02	1459	1484	98.32%			6627	8143	81.38%	38.92%	-15.41	-10.37	No
Dec-02	1562	1590	98.24%			5339	6800	78.51%	41.07%	-17.24	-11.48	No
Jan-03	1563	1596	97.93%			5407	6987	77.39%	41.83%	-17.7	-11.76	No

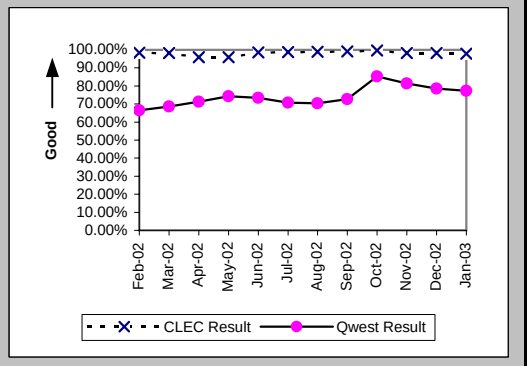

New Service Installation Quality (Percent) (OP-5*) (Parity)-- Interval Zone One and Two

Date	CLEC Num	CLEC Denom	CLEC Result	PID Exc	Data Exc	Qwest Num	Qwest Denom	Qwest Result	Qwest Std De	Mod Z Scr	Parity Scr	Diff Signif?
Feb-02	1998	2012	99.30%	0	0	6975	9117	76.51%	42.40%	-21.83	-14.27	No
Mar-02	2066	2076	99.52%	0	0	6849	8905	76.91%	42.14%	-22.01	-14.38	No
Apr-02	2214	2256	98.14%	0	0	7214	9210	78.33%	41.20%	-20.47	-13.44	No
May-02	1908	1949	97.90%	0	0	7365	9129	80.68%	39.48%	-17.48	-11.63	No
Jun-02	1516	1526	99.34%	0	0	6947	8772	79.20%	40.59%	-17.9	-11.88	No
Jul-02	1745	1753	99.54%	0	0	6566	8510	77.16%	41.98%	-20.33	-13.36	No
Aug-02	2096	2112	99.24%	0	0	6615	8624	76.70%	42.27%	-21.96	-14.35	No
Sep-02	1852	1862	99.46%	0	0	6812	8661	78.65%	40.98%	-19.88	-13.09	No
Oct-02	1480	1500	98.67%	0	0	7811	9074	86.08%	34.61%	-13.04	-8.93	No
Nov-02	1464	1484	98.65%	0	0	6880	8143	84.49%	36.20%	-13.86	-9.43	No
Dec-02	1571	1590	98.81%	0	70	5559	6800	81.75%	38.63%	-15.85	-10.64	No
Jan-03												

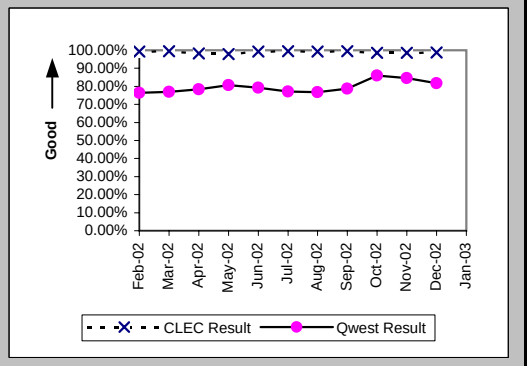

Checklist #4 - Unbundled Loop - Analog Installation

Interval for Pending Orders Delayed Past Due Date (Average Days) (OP-15A) (Diagnostic)

Date	CLEC Num	CLEC Denom	CLEC Result	PID Exc	Data Exc	Qwest Num	Qwest Denom	Qwest Result	Qwest Std De	Mod Z Scr	Parity Scr	Diff Signif?
Feb-02	338	14	24.14	0	1	24315	429	56.68	64.46	-1.86	-2.13	No
Mar-02	390	38	10.26	0	1	24666	583	42.31	61.81	-3.1	-2.88	No
Apr-02	208	5	41.60	0	0	28457	579	49.15	64.24	-0.26	-1.16	No
May-02	142	10	14.20	0	0	30555	513	59.56	72.84	-1.95	-2.19	No
Jun-02	178	17	10.47	0	0	31781	511	62.19	76.33	-2.75	-2.67	No
Jul-02	201	4	50.25	0	0	34461	466	73.95	82.69	-0.57	-1.35	No
Aug-02	234	10	23.40	0	0	38359	487	78.77	87.90	-1.97	-2.2	No
Sep-02	238	8	29.75	0	0	41471	460	90.15	96.68	-1.75	-2.07	No
Oct-02	399	7	57.00	0	0	43522	414	105.13	105.53	-1.2	-1.73	No
Nov-02	269	2	134.50	0	0	43311	371	116.74	112.76	0.33	-0.8	No
Dec-02	312	7	44.57	0	0	45461	367	123.87	117.40	-1.77	-2.08	No
Jan-03	317	3	105.67	0	0	50001	363	137.74	125.43	-0.44	-1.27	No

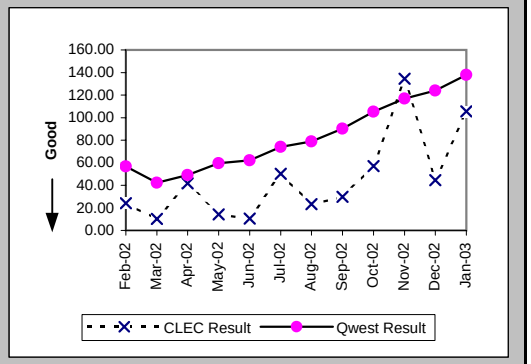

Checklist #4 - Unbundled Loop - Analog Installation

Count of Pending Orders Delayed for Facilities Reasons Unbundled Loop Analog (OP-15B) (Diagnostic)

Date	CLEC Order Count
Feb-02	4
Mar-02	29
Apr-02	2
May-02	9
Jun-02	16
Jul-02	1
Aug-02	8
Sep-02	6
Oct-02	4
Nov-02	1
Dec-02	6
Jan-03	1

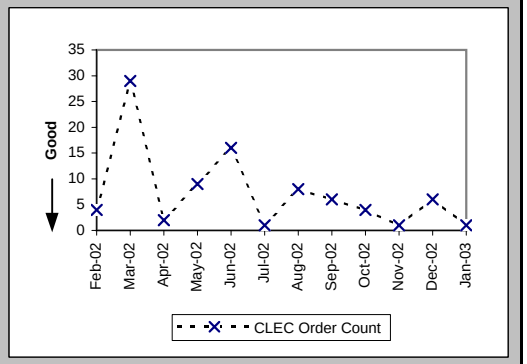

Checklist #4 - Unbundled Loop - Analog Repair

Out of Service Cleared within 24 hours (Percent) (MR-3D) (Parity)-- Interval Zone One

Date	CLEC Num	CLEC Denom	CLEC Result	PID Exc	Data Exc	Qwest Num	Qwest Denom	Qwest Result	Qwest Std De	Mod Z Scr	Parity Scr	Diff Signif?
Feb-02	180	187	96.26%	49	0	6035	7257	83.16%	37.42%	-4.73	-3.87	No
Mar-02	192	193	99.48%	44	0	6383	6850	93.18%	25.20%	-3.42	-3.08	No
Apr-02	227	227	100.00%	36	0	4643	5124	90.61%	29.17%	-4.75	-3.89	No
May-02	220	220	100.00%	63	0	5040	5351	94.19%	23.40%	-3.61	-3.2	No
Jun-02	167	167	100.00%	30	0	5406	5773	93.64%	24.40%	-3.32	-3.02	No
Jul-02	187	187	100.00%	31	0	5263	5795	90.82%	28.87%	-4.28	-3.6	No
Aug-02	192	193	99.48%	31	0	5579	6081	91.74%	27.52%	-3.85	-3.34	No
Sep-02	148	148	100.00%	74	0	4700	5137	91.49%	27.90%	-3.66	-3.22	No
Oct-02	90	90	100.00%	67	0	5111	5511	92.74%	25.94%	-2.63	-2.6	No
Nov-02	156	156	100.00%	84	0	4822	5558	86.76%	33.89%	-4.81	-3.93	No
Dec-02	176	176	100.00%	89	0	5308	6093	87.12%	33.50%	-5.03	-4.06	No
Jan-03	157	157	100.00%	71	0	5561	6531	85.15%	35.56%	-5.17	-4.14	No

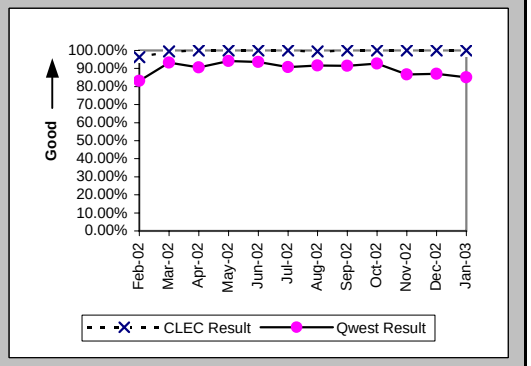

All Troubles Cleared within 48 hours (Percent) (MR-4D) (Parity)-- Interval Zone One

Date	CLEC Num	CLEC Denom	CLEC Result	PID Exc	Data Exc	Qwest Num	Qwest Denom	Qwest Result	Qwest Std De	Mod Z Scr	Parity Scr	Diff Signif?
Feb-02	195	195	100.00%	49	0	11192	11680	95.82%	20.01%	-2.89	-2.76	No
Mar-02	193	193	100.00%	44	0	10557	10688	98.77%	11.00%	-1.53	-1.93	No
Apr-02	232	232	100.00%	36	0	8530	8677	98.31%	12.91%	-1.97	-2.2	No
May-02	223	223	100.00%	63	0	8510	8594	99.02%	9.84%	-1.46	-1.89	No
Jun-02	181	181	100.00%	30	0	8739	8846	98.79%	10.93%	-1.47	-1.9	No
Jul-02	207	207	100.00%	31	0	8525	8662	98.42%	12.48%	-1.8	-2.1	No
Aug-02	209	210	99.52%	31	0	8876	8991	98.72%	11.24%	-1.02	-1.62	No
Sep-02	170	170	100.00%	74	0	7578	7682	98.65%	11.56%	-1.51	-1.92	No
Oct-02	126	126	100.00%	67	0	8145	8241	98.84%	10.73%	-1.21	-1.74	No
Nov-02	188	188	100.00%	84	0	8017	8190	97.89%	14.38%	-1.99	-2.21	No
Dec-02	197	197	100.00%	89	0	8592	8832	97.28%	16.26%	-2.32	-2.41	No
Jan-03	227	227	100.00%	71	0	9186	9450	97.21%	16.48%	-2.52	-2.53	No

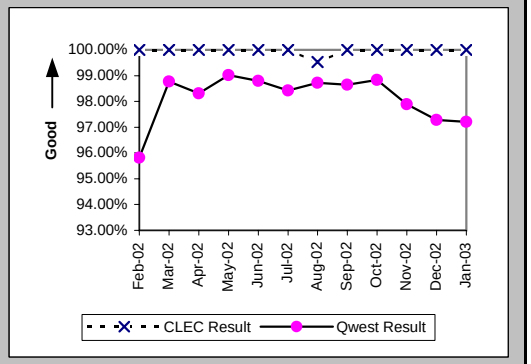

Mean Time to Restore (Hours:Minutes) (MR-6D) (Parity)-- Interval Zone One

Date	CLEC Num	CLEC Denom	CLEC Result	PID Exc	Data Exc	Qwest Num	Qwest Denom	Qwest Result	Qwest Std De	Mod Z Scr	Parity Scr	Diff Signif?
Feb-02	772:24	195	3:58	49	0	168155:05	11680	14:24	18:50	-7.67	-5.67	No
Mar-02	568:25	193	2:57	44	0	111828:34	10688	10:28	13:12	-7.84	-5.77	No
Apr-02	619:39	232	2:40	36	0	106239:20	8677	12:15	14:59	-9.6	-6.84	No
May-02	710:12	223	3:11	63	0	99208:45	8594	11:33	14:06	-8.74	-6.31	No
Jun-02	505:44	181	2:48	30	0	108516:55	8846	12:16	14:28	-8.72	-6.3	No
Jul-02	576:33	207	2:47	31	0	112524:29	8662	12:59	12:46	-11.37	-7.91	No
Aug-02	826:06	210	3:56	31	0	108837:12	8991	12:06	12:18	-9.52	-6.79	No
Sep-02	499:21	170	2:56	74	0	95345:29	7682	12:25	13:43	-8.91	-6.41	No
Oct-02	351:53	126	2:48	67	0	103134:07	8241	12:31	14:43	-7.36	-5.47	No
Nov-02	620:11	188	3:18	84	0	112260:57	8190	13:42	13:40	-10.32	-7.27	No
Dec-02	766:54	197	3:54	89	0	126755:19	8832	14:21	14:56	-9.72	-6.91	No
Jan-03	770:14	227	3:24	71	0	147601:35	9450	15:37	14:50	-12.27	-8.46	No

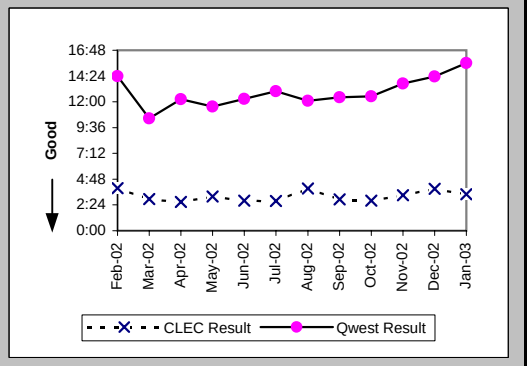

Checklist #4 - Unbundled Loop - Analog Repair

Repair Repeat Report Rate (Percent) (MR-7D) (Parity)-- Interval Zone One

Date	CLEC Num	CLEC Denom	CLEC Result	PID Exc	Data Exc	Qwest Num	Qwest Denom	Qwest Result	Qwest Std De	Mod Z Scr	Parity Scr	Diff Signif?
Feb-02	25	195	12.82%	49	0	1726	11921	14.48%	35.19%	-0.65	-1.4	No
Mar-02	17	193	8.81%	44	0	1425	10916	13.05%	33.69%	-1.74	-2.06	No
Apr-02	30	232	12.93%	36	0	1211	8915	13.58%	34.26%	-0.29	-1.17	No
May-02	17	223	7.62%	63	0	1146	8772	13.06%	33.70%	-2.38	-2.45	No
Jun-02	19	181	10.50%	30	0	1146	9002	12.73%	33.33%	-0.89	-1.54	No
Jul-02	19	207	9.18%	31	0	1211	8859	13.67%	34.35%	-1.86	-2.13	No
Aug-02	20	210	9.52%	31	0	1154	9187	12.56%	33.14%	-1.31	-1.8	No
Sep-02	14	170	8.24%	74	0	940	7875	11.94%	32.42%	-1.47	-1.9	No
Oct-02	14	126	11.11%	67	0	1040	8457	12.30%	32.84%	-0.4	-1.24	No
Nov-02	14	188	7.45%	84	0	849	8407	10.10%	30.13%	-1.19	-1.73	No
Dec-02	13	197	6.60%	89	0	1095	9060	12.09%	32.60%	-2.34	-2.42	No
Jan-03	19	227	8.37%	71	0	1085	9714	11.17%	31.50%	-1.32	-1.8	No

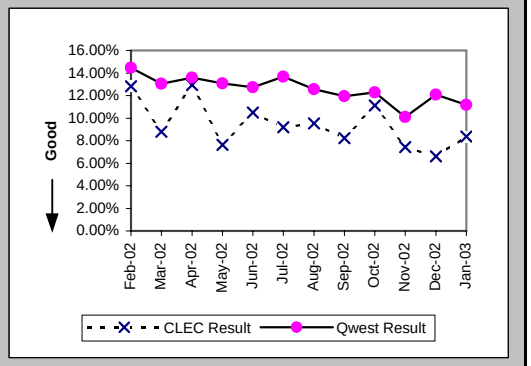

Repair Repeat Report Rate (Percent) (MR-7D*) (Parity)-- Interval Zone One

Date	CLEC Num	CLEC Denom	CLEC Result	PID Exc	Data Exc	Qwest Num	Qwest Denom	Qwest Result	Qwest Std De	Mod Z Scr	Parity Scr	Diff Signif?
Feb-02	15	133	11.28%	49	0	1280	8697	14.72%	35.43%	-1.11	-1.68	No
Mar-02	9	118	7.63%	44	0	1029	8118	12.68%	33.27%	-1.64	-1.99	No
Apr-02	17	132	12.88%	36	0	905	6600	13.71%	34.40%	-0.28	-1.17	No
May-02	9	129	6.98%	63	0	910	6715	13.55%	34.23%	-2.16	-2.31	No
Jun-02	11	123	8.94%	30	0	907	7092	12.79%	33.40%	-1.27	-1.77	No
Jul-02	12	142	8.45%	31	0	993	6944	14.30%	35.01%	-1.97	-2.2	No
Aug-02	16	155	10.32%	31	0	908	7190	12.63%	33.22%	-0.86	-1.52	No
Sep-02	9	125	7.20%	74	0	749	6105	12.27%	32.81%	-1.71	-2.04	No
Oct-02	14	113	12.39%	67	0	815	6506	12.53%	33.10%	-0.04	-1.03	No
Nov-02	13	163	7.98%	84	0	669	6809	9.83%	29.77%	-0.78	-1.48	No
Dec-02	11	169	6.51%	89	0	890	7515	11.84%	32.31%	-2.12	-2.29	No
Jan-03												

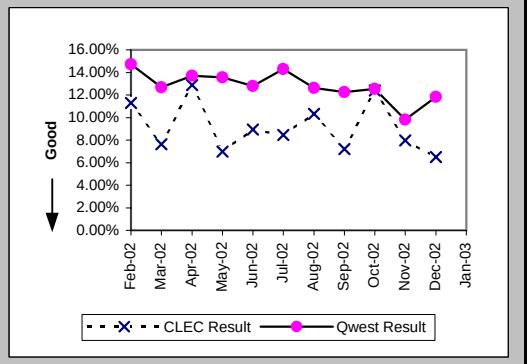

Out of Service Cleared within 24 hours (Percent) (MR-3E) (Parity)-- Interval Zone Two

Date	CLEC Num	CLEC Denom	CLEC Result	PID Exc	Data Exc	Qwest Num	Qwest Denom	Qwest Result	Qwest Std De	Mod Z Scr	Parity Scr	Diff Signif?
Feb-02	12	12	100.00%	1	0	2119	2346	90.32%	29.56%	-1.13	-1.69	No
Mar-02	7	7	100.00%	1	0	2157	2366	91.17%	28.38%	-0.82	-1.5	No
Apr-02	15	15	100.00%	1	0	2446	2752	88.88%	31.44%	-1.37	-1.83	No
May-02	19	19	100.00%	3	0	2026	2196	92.26%	26.72%	-1.26	-1.76	No
Jun-02	17	17	100.00%	2	0	2129	2317	91.89%	27.30%	-1.22	-1.74	No
Jul-02	25	25	100.00%	2	0	2407	2708	88.88%	31.43%	-1.76	-2.07	No
Aug-02	10	10	100.00%	4	0	2074	2330	89.01%	31.27%	-1.11	-1.67	No
Sep-02	16	16	100.00%	2	0	1997	2357	84.73%	35.97%	-1.69	-2.03	No
Oct-02	7	7	100.00%	2	0	2068	2212	93.49%	24.67%	-0.7	-1.42	No
Nov-02	11	11	100.00%	5	0	2077	2411	86.15%	34.55%	-1.33	-1.81	No
Dec-02	15	15	100.00%	10	0	2225	2503	88.89%	31.42%	-1.36	-1.83	No
Jan-03	11	11	100.00%	8	0	2294	2589	88.61%	31.77%	-1.19	-1.72	No

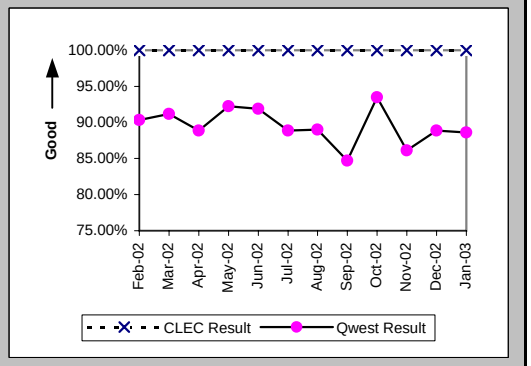

Checklist #4 - Unbundled Loop - Analog Repair

All Troubles Cleared within 48 hours (Percent) (MR-4E) (Parity)-- Interval Zone Two

Date	CLEC Num	CLEC Denom	CLEC Result	PID Exc	Data Exc	Qwest Num	Qwest Denom	Qwest Result	Qwest Std De	Mod Z Scr	Parity Scr	Diff Signif?
Feb-02	12	12	100.00%	1	0	3692	3806	97.00%	17.05%	-0.61	-1.37	No
Mar-02	7	7	100.00%	1	0	3647	3718	98.09%	13.69%	-0.37	-1.22	No
Apr-02	15	15	100.00%	1	0	3988	4078	97.79%	14.69%	-0.58	-1.35	No
May-02	19	19	100.00%	3	0	3369	3446	97.77%	14.78%	-0.66	-1.4	No
Jun-02	19	19	100.00%	2	0	3396	3445	98.58%	11.84%	-0.52	-1.32	No
Jul-02	30	30	100.00%	2	0	3875	3961	97.83%	14.57%	-0.81	-1.49	No
Aug-02	13	13	100.00%	4	0	3381	3442	98.23%	13.19%	-0.48	-1.29	No
Sep-02	21	21	100.00%	2	0	3206	3291	97.42%	15.86%	-0.74	-1.45	No
Oct-02	12	12	100.00%	2	0	3182	3232	98.45%	12.34%	-0.43	-1.26	No
Nov-02	17	17	100.00%	5	0	3333	3401	98.00%	14.00%	-0.59	-1.36	No
Dec-02	21	21	100.00%	10	0	3502	3576	97.93%	14.24%	-0.66	-1.4	No
Jan-03	35	35	100.00%	8	0	3646	3739	97.51%	15.57%	-0.94	-1.57	No

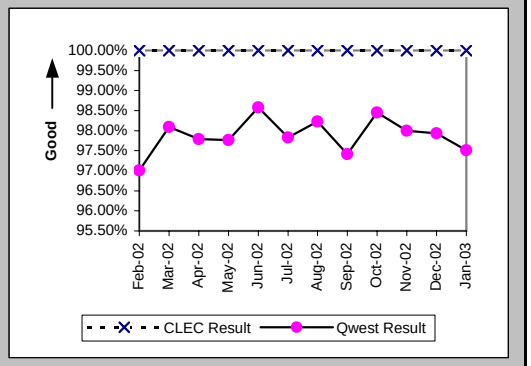

Mean Time to Restore (Hours:Minutes) (MR-6E) (Parity)-- Interval Zone Two

Date	CLEC Num	CLEC Denom	CLEC Result	PID Exc	Data Exc	Qwest Num	Qwest Denom	Qwest Result	Qwest Std De	Mod Z Scr	Parity Scr	Diff Signif?
Feb-02	39:17	12	3:16	1	0	51624:15	3806	13:34	23:11	-1.54	-1.93	No
Mar-02	27:55	7	3:59	1	0	43968:19	3718	11:50	16:08	-1.28	-1.78	No
Apr-02	19:07	15	1:16	1	0	53755:29	4078	13:11	18:19	-2.51	-2.53	No
May-02	45:53	19	2:25	3	0	43338:09	3446	12:35	13:15	-3.34	-3.03	No
Jun-02	82:04	19	4:19	2	0	41721:31	3445	12:07	12:54	-2.63	-2.6	No
Jul-02	80:11	30	2:40	2	0	56201:19	3961	14:11	15:55	-3.95	-3.4	No
Aug-02	39:57	13	3:04	4	0	48029:43	3442	13:57	14:09	-2.77	-2.68	No
Sep-02	46:45	21	2:14	2	0	48654:18	3291	14:47	14:50	-3.87	-3.35	No
Oct-02	36:54	12	3:05	2	0	39957:55	3232	12:22	14:04	-2.28	-2.39	No
Nov-02	64:37	17	3:48	5	0	46815:28	3401	13:46	14:31	-2.82	-2.72	No
Dec-02	60:24	21	2:53	10	0	48518:40	3576	13:34	14:00	-3.49	-3.12	No
Jan-03	138:45	35	3:58	8	0	55598:54	3739	14:52	13:12	-4.86	-3.96	No

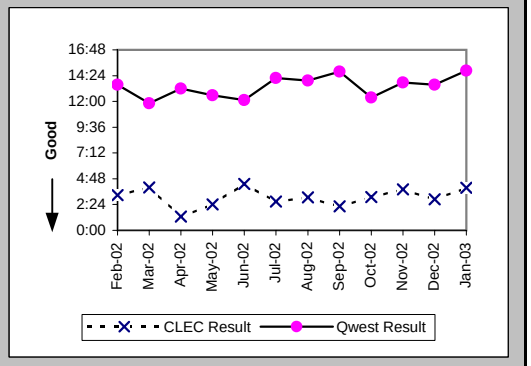

Repair Repeat Report Rate (Percent) (MR-7E) (Parity)-- Interval Zone Two

Date	CLEC Num	CLEC Denom	CLEC Result	PID Exc	Data Exc	Qwest Num	Qwest Denom	Qwest Result	Qwest Std De	Mod Z Scr	Parity Scr	Diff Signif?
Feb-02	1	12	8.33%	1	0	550	3857	14.26%	34.97%	-0.59	-1.36	No
Mar-02	1	7	14.29%	1	0	536	3766	14.23%	34.94%	0.09	-0.95	No
Apr-02	0	15	0.00%	1	0	513	4128	12.43%	32.99%	-1.46	-1.89	No
May-02	0	19	0.00%	3	0	416	3497	11.90%	32.37%	-1.6	-1.97	No
Jun-02	1	19	5.26%	2	0	439	3479	12.62%	33.21%	-0.96	-1.59	No
Jul-02	4	30	13.33%	2	0	627	4014	15.62%	36.30%	-0.34	-1.21	No
Aug-02	2	13	15.38%	4	0	448	3494	12.82%	33.43%	0.33	-0.8	No
Sep-02	4	21	19.05%	2	0	437	3333	13.11%	33.75%	0.8	-0.51	No
Oct-02	2	12	16.67%	2	0	370	3283	11.27%	31.62%	0.6	-0.63	No
Nov-02	2	17	11.76%	5	0	329	3452	9.53%	29.36%	0.37	-0.78	No
Dec-02	1	21	4.76%	10	0	379	3622	10.46%	30.61%	-0.85	-1.52	No
Jan-03	8	35	22.86%	8	0	418	3816	10.95%	31.23%	2.02	0.23	Yes

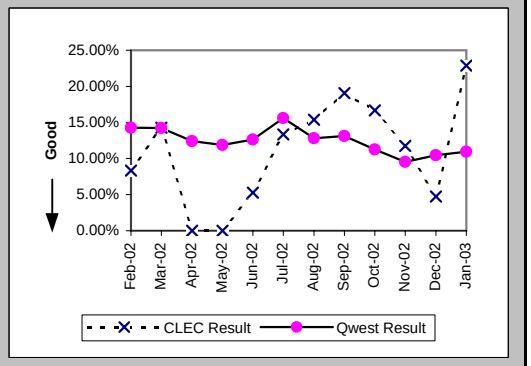

Checklist #4 - Unbundled Loop - Analog Repair

Repair Repeat Report Rate (Percent) (MR-7E*) (Parity)-- Interval Zone Two

Date	CLEC Num	CLEC Denom	CLEC Result	PID Exc	Data Exc	Qwest Num	Qwest Denom	Qwest Result	Qwest Std De	Mod Z Scr	Parity Scr	Diff Signif?
Feb-02	1	6	16.67%	1	0	420	2770	15.16%	35.87%	0.17	-0.9	No
Mar-02	1	6	16.67%	1	0	402	2803	14.34%	35.05%	0.23	-0.86	No
Apr-02	0	6	0.00%	1	0	383	3245	11.80%	32.26%	-0.9	-1.54	No
May-02	0	11	0.00%	3	0	311	2631	11.82%	32.29%	-1.21	-1.74	No
Jun-02	0	17	0.00%	2	0	348	2755	12.63%	33.22%	-1.56	-1.95	No
Jul-02	2	18	11.11%	2	0	530	3180	16.67%	37.27%	-0.63	-1.38	No
Aug-02	1	8	12.50%	4	0	342	2689	12.72%	33.32%	-0.02	-1.01	No
Sep-02	4	19	21.05%	2	0	349	2657	13.14%	33.78%	0.98	-0.4	No
Oct-02	2	11	18.18%	2	0	288	2552	11.29%	31.64%	0.71	-0.57	No
Nov-02	1	15	6.67%	5	0	258	2786	9.26%	28.99%	-0.35	-1.21	No
Dec-02	1	18	5.56%	10	0	322	3019	10.67%	30.87%	-0.7	-1.43	No
Jan-03												

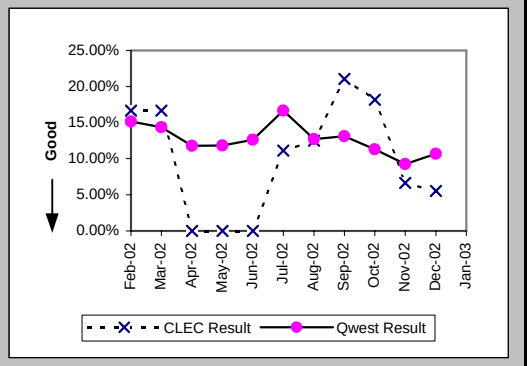

Trouble Rate (Percent) (MR-8) (Parity)-- Interval Zone One and Two

Date	CLEC Num	CLEC Denom	CLEC Result	PID Exc	Data Exc	Qwest Num	Qwest Denom	Qwest Result	Qwest Std De	Mod Z Scr	Parity Scr	Diff Signif?
Feb-02	207	40193	0.52%	50	0	15778	1160795	1.36%	11.58%	-14.37	-9.74	No
Mar-02	200	41515	0.48%	45	0	14682	1160674	1.27%	11.18%	-14.03	-9.53	No
Apr-02	247	42932	0.58%	37	0	13043	1154994	1.13%	10.57%	-10.67	-7.48	No
May-02	242	43556	0.56%	66	0	12269	1151468	1.07%	10.27%	-10.17	-7.19	No
Jun-02	200	43873	0.46%	32	0	12481	1144269	1.09%	10.39%	-12.56	-8.64	No
Jul-02	237	44273	0.54%	33	0	12873	1137552	1.13%	10.58%	-11.64	-8.08	No
Aug-02	223	44872	0.50%	35	0	12681	1133197	1.12%	10.52%	-12.29	-8.47	No
Sep-02	191	44876	0.43%	76	0	11208	1129714	0.99%	9.91%	-11.87	-8.22	No
Oct-02	138	44575	0.31%	69	0	11740	1126838	1.04%	10.15%	-14.93	-10.08	No
Nov-02	205	45014	0.46%	89	0	11859	1123046	1.06%	10.22%	-12.22	-8.43	No
Dec-02	218	45780	0.48%	99	0	12682	1117751	1.13%	10.59%	-13.04	-8.93	No
Jan-03	262	46446	0.56%	79	0	13530	1114632	1.21%	10.95%	-12.53	-8.62	No

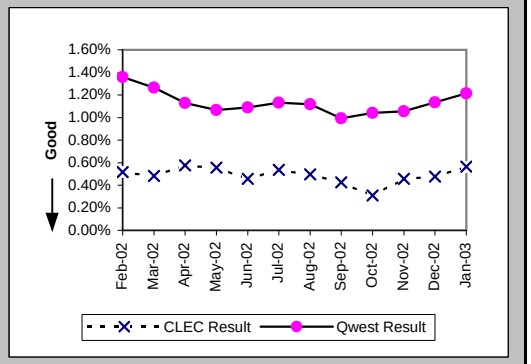

Trouble Rate (Percent) (MR-8*) (Parity)-- Interval Zone One and Two

Date	CLEC Num	CLEC Denom	CLEC Result	PID Exc	Data Exc	Qwest Num	Qwest Denom	Qwest Result	Qwest Std De	Mod Z Scr	Parity Scr	Diff Signif?
Feb-02	139	40193	0.35%	50	0	11467	1160795	0.99%	9.89%	-12.8	-8.78	No
Mar-02	124	41515	0.30%	45	0	10921	1160674	0.94%	9.65%	-13.32	-9.1	No
Apr-02	138	42932	0.32%	37	0	9845	1154994	0.85%	9.19%	-11.75	-8.14	No
May-02	140	43556	0.32%	66	0	9346	1151468	0.81%	8.97%	-11.19	-7.8	No
Jun-02	140	43873	0.32%	32	0	9847	1144269	0.86%	9.24%	-12.05	-8.33	No
Jul-02	160	44273	0.36%	33	0	10124	1137552	0.89%	9.39%	-11.62	-8.06	No
Aug-02	163	44872	0.36%	35	0	9879	1133197	0.87%	9.30%	-11.36	-7.91	No
Sep-02	144	44876	0.32%	76	0	8762	1129714	0.78%	8.77%	-10.77	-7.55	No
Oct-02	124	44575	0.28%	69	0	9058	1126838	0.80%	8.93%	-12.19	-8.41	No
Nov-02	178	45014	0.40%	89	0	9595	1123046	0.85%	9.20%	-10.37	-7.31	No
Dec-02	187	45780	0.41%	99	0	10534	1117751	0.94%	9.66%	-11.59	-8.05	No
Jan-03												

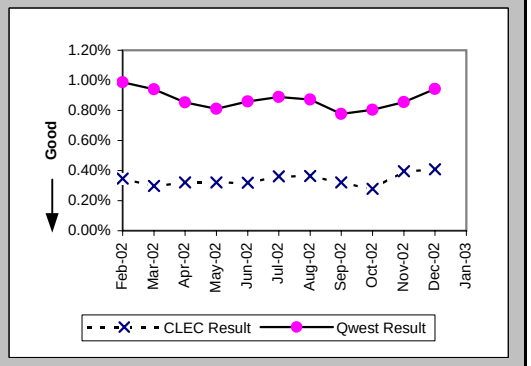

Checklist #4 - Unbundled Loop - Analog Repair

Customer and Non-Qwest Related Trouble Reports (Percent) (MR-10) (Diagnostic)-- Interval Zone One and Two

Date	CLEC Num	CLEC Denom	CLEC Result	PID Exc	Data Exc	Qwest Num	Qwest Denom	Qwest Result	Qwest Std De	Mod Z Scr	Parity Scr	Diff Signif?
Feb-02	50	257	19.46%	0	0	8752	24530	35.68%	47.91%	-5.4	-4.28	No
Mar-02	45	245	18.37%	0	0	8179	22861	35.78%	47.93%	-5.65	-4.44	No
Apr-02	37	284	13.03%	0	0	7059	20102	35.12%	47.73%	-7.74	-5.71	No
May-02	66	308	21.43%	0	0	6747	19016	35.48%	47.85%	-5.11	-4.11	No
Jun-02	32	232	13.79%	0	0	6314	18795	33.59%	47.23%	-6.35	-4.86	No
Jul-02	33	270	12.22%	0	0	6875	19748	34.81%	47.64%	-7.74	-5.71	No
Aug-02	35	258	13.57%	0	0	6526	19207	33.98%	47.36%	-6.88	-5.18	No
Sep-02	76	267	28.46%	0	0	6211	17419	35.66%	47.90%	-2.43	-2.48	No
Oct-02	69	207	33.33%	0	0	7398	19138	38.66%	48.70%	-1.56	-1.95	No
Nov-02	89	294	30.27%	0	0	7641	19500	39.18%	48.82%	-3.11	-2.89	No
Dec-02	99	317	31.23%	0	0	8360	21042	39.73%	48.93%	-3.07	-2.87	No
Jan-03	79	341	23.17%	0	0	8801	22331	39.41%	48.87%	-6.09	-4.7	No

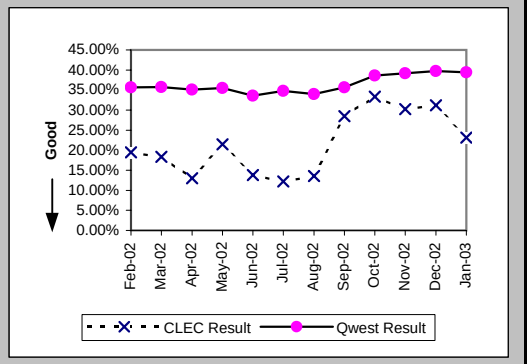

Checklist #4 - Unbundled Loop - Non-Loaded (2-Wire) Installation

Installation Commitments Met (Percent) (OP-3D) (Benchmark)-- Interval Zone One

Date	CLEC Num	CLEC Denom	CLEC Result	PID Exc	Data Exc	Qwest Num	Qwest Denom	Qwest Result	Qwest Std De	Mod Z Scr	Parity Scr	Diff Signif?
Feb-02	112	112	100.00%	3	0	119	130	91.54%	27.83%	-2.36	-2.43	No
Mar-02	133	134	99.25%	0	1	120	134	89.55%	30.59%	-2.6	-2.58	No
Apr-02	118	119	99.16%	1	0	308	331	93.05%	25.43%	-2.25	-2.37	No
May-02	117	118	99.15%	1	0	152	171	88.89%	31.43%	-2.73	-2.66	No
Jun-02	102	102	100.00%	2	0	203	216	93.98%	23.78%	-2.11	-2.28	No
Jul-02	121	122	99.18%	1	0	137	149	91.95%	27.21%	-2.18	-2.32	No
Aug-02	157	160	98.13%	0	0	85	90	94.44%	22.91%	-1.22	-1.74	No
Sep-02	112	112	100.00%	2	0	60	62	96.77%	17.67%	-1.15	-1.7	No
Oct-02	96	98	97.96%	0	0	75	79	94.94%	21.92%	-0.91	-1.55	No
Nov-02	89	90	98.89%	2	0	79	85	92.94%	25.61%	-1.54	-1.93	No
Dec-02	133	137	97.08%	2	0	40	47	85.11%	35.60%	-1.99	-2.21	No
Jan-03	93	95	97.89%	0	0	67	76	88.16%	32.31%	-1.96	-2.19	No

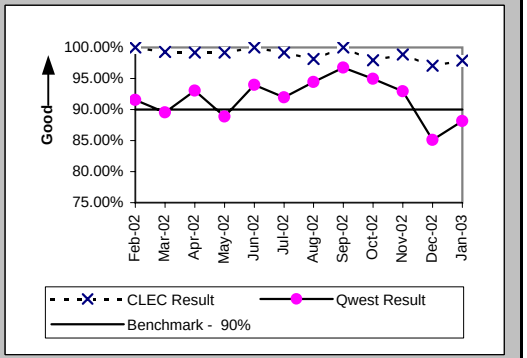

Installation Interval (Average Days) (OP-4D) (Benchmark)-- Interval Zone One

Date	CLEC Num	CLEC Denom	CLEC Result	PID Exc	Data Exc	Qwest Num	Qwest Denom	Qwest Result	Qwest Std De	Mod Z Scr	Parity Scr	Diff Signif?
Feb-02	389	95	4.09	18	0	829	132	6.28	6.57	-2.47	-2.5	No
Mar-02	526	116	4.53	21	1	957	134	7.14	8.95	-2.3	-2.4	No
Apr-02	454	108	4.20	13	0	3225	338	9.54	14.51	-3.33	-3.02	No
May-02	480	108	4.44	11	0	1436	177	8.11	11.19	-2.69	-2.63	No
Jun-02	355	87	4.08	18	0	1472	218	6.75	8.83	-2.39	-2.45	No
Jul-02	466	108	4.31	20	0	884	153	5.78	6.31	-1.84	-2.12	No
Aug-02	551	125	4.41	38	0	770	91	8.46	6.20	-4.75	-3.89	No
Sep-02	440	107	4.11	11	0	404	63	6.41	3.81	-3.8	-3.31	No
Oct-02	342	87	3.93	11	0	727	82	8.87	11.30	-2.84	-2.72	No
Nov-02	293	73	4.01	19	0	622	85	7.32	5.13	-4.04	-3.46	No
Dec-02	398	102	3.90	37	0	551	47	11.72	18.97	-2.34	-2.42	No
Jan-03	301	76	3.96	19	0	807	75	10.76	6.20	-6.74	-5.1	No

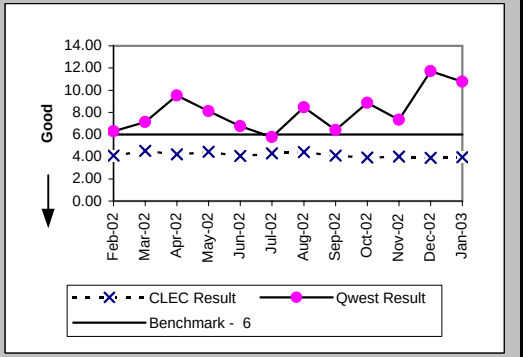

Delayed Days for Non-Facility Reasons (Average Days) (OP-6A-4) (Parity)-- Interval Zone One

Date	CLEC Num	CLEC Denom	CLEC Result	PID Exc	Data Exc	Qwest Num	Qwest Denom	Qwest Result	Qwest Std De	Mod Z Scr	Parity Scr	Diff Signif?
Feb-02	5	3	1.67	3	0	83	10	8.30	10.49	-0.96	-1.58	No
Mar-02	1	1	1.00	0	0	106	13	8.15	12.13	-0.57	-1.35	No
Apr-02	10	1	10.00	1	0	154	24	6.42	8.66	0.63	-0.62	No
May-02	2	1	2.00	1	0	74	16	4.62	4.01	-0.63	-1.39	No
Jun-02						219	14	15.64	15.64			
Jul-02	4	2	2.00	1	0	125	15	8.33	8.37	-1	-1.61	No
Aug-02	52	4	13.00	0	0	61	4	15.25	11.32	-0.28	-1.17	No
Sep-02	6	1	6.00	2	0	5	1	5.00				
Oct-02	9	2	4.50	1	0							
Nov-02	4	1	4.00	2	0	7	3	2.33	1.53	-0.06	-1.03	No
Dec-02	19	2	9.50	4	0	1	1	1.00				
Jan-03						9	2	4.50	2.12			

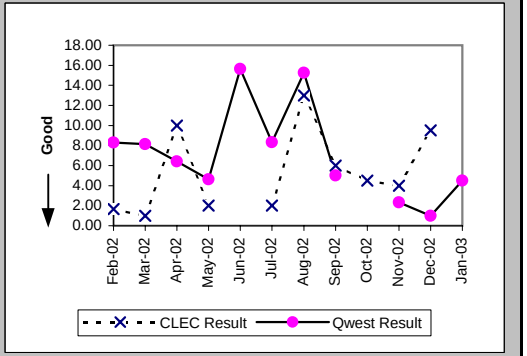

Checklist #4 - Unbundled Loop - Non-Loaded (2-Wire) Installation

Delayed Days for Facility Reasons (Average Days) (OP-6B-4) (Parity)-- Interval Zone One

Date	CLEC Num	CLEC Denom	CLEC Result	PID Exc	Data Exc	Qwest Num	Qwest Denom	Qwest Result	Qwest Std De	Mod Z Scr	Parity Scr	Diff Signif?
Feb-02	23	1	23.00	0	0	18	1	18.00				
Mar-02						2	1	2.00				
Apr-02												
May-02						85	5	17.00	12.00			
Jun-02	8	1	8.00	0	0	6	1	6.00				
Jul-02												
Aug-02						7	1	7.00				
Sep-02						4	1	4.00				
Oct-02	52	1	52.00	0	0	137	4	34.25	31.55	0.33	-0.8	No
Nov-02						23	3	7.67	5.86			
Dec-02	18	2	9.00	0	0	164	6	27.33	45.05	-0.5	-1.3	No
Jan-03	15	2	7.50	1	0	46	7	6.57	3.95	0.15	-0.91	No

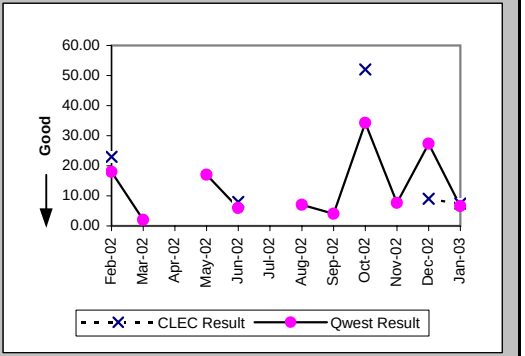

Installation Commitments Met (Percent) (OP-3E) (Benchmark)-- Interval Zone Two

Date	CLEC Num	CLEC Denom	CLEC Result	PID Exc	Data Exc	Qwest Num	Qwest Denom	Qwest Result	Qwest Std De	Mod Z Scr	Parity Scr	Diff Signif?
Feb-02	12	12	100.00%	0	0	25	28	89.29%	30.93%	-1	-1.61	No
Mar-02	8	8	100.00%	0	0	16	22	72.73%	44.54%	-1.48	-1.9	No
Apr-02	16	16	100.00%	0	0	18	22	81.82%	38.57%	-1.43	-1.87	No
May-02	17	17	100.00%	0	0	11	16	68.75%	46.35%	-1.94	-2.18	No
Jun-02	23	23	100.00%	0	0	21	26	80.77%	39.41%	-1.7	-2.04	No
Jul-02	19	19	100.00%	0	0	10	11	90.91%	28.75%	-0.83	-1.51	No
Aug-02	18	18	100.00%	0	0	23	26	88.46%	31.95%	-1.18	-1.72	No
Sep-02	19	19	100.00%	1	0	27	29	93.10%	25.34%	-0.92	-1.56	No
Oct-02	17	17	100.00%	0	0	29	31	93.55%	24.57%	-0.87	-1.53	No
Nov-02	25	25	100.00%	0	0	24	28	85.71%	34.99%	-1.48	-1.9	No
Dec-02	28	28	100.00%	0	0	14	20	70.00%	45.83%	-2.24	-2.36	No
Jan-03	38	38	100.00%	0	1	23	29	79.31%	40.51%	-2.07	-2.26	No

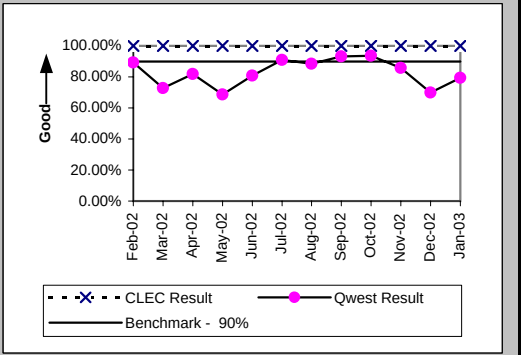

Installation Interval (Average Days) (OP-4E) (Benchmark)-- Interval Zone Two

Date	CLEC Num	CLEC Denom	CLEC Result	PID Exc	Data Exc	Qwest Num	Qwest Denom	Qwest Result	Qwest Std De	Mod Z Scr	Parity Scr	Diff Signif?
Feb-02	38	8	4.75	7	0	422	30	14.07	27.14	-0.86	-1.52	No
Mar-02	39	8	4.88	0	0	363	24	15.12	12.73	-1.97	-2.2	No
Apr-02	48	11	4.36	5	0	266	23	11.57	12.11	-1.62	-1.99	No
May-02	57	14	4.07	4	0	329	20	16.45	10.43	-3.41	-3.07	No
Jun-02	81	21	3.86	3	0	312	26	12.00	6.30	-4.41	-3.68	No
Jul-02	57	15	3.80	7	0	252	14	18.00	18.19	-2.1	-2.28	No
Aug-02	50	16	3.12	2	0	301	26	11.58	15.19	-1.75	-2.06	No
Sep-02	66	17	3.88	4	0	229	29	7.90	7.67	-1.71	-2.04	No
Oct-02	52	13	4.00	4	0	254	31	8.19	7.00	-1.81	-2.1	No
Nov-02	50	13	3.85	12	0	249	29	8.59	10.10	-1.41	-1.85	No
Dec-02	81	22	3.68	6	0	276	20	13.80	11.17	-2.93	-2.78	No
Jan-03	110	27	4.07	11	1	404	31	13.03	10.08	-3.37	-3.05	No

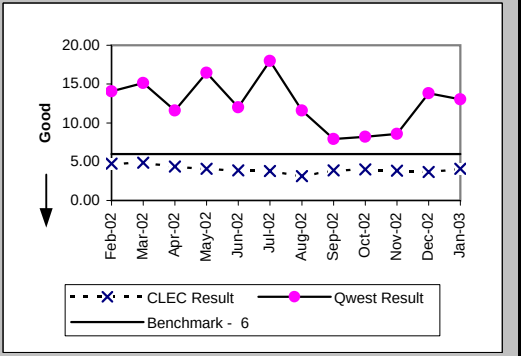

Checklist #4 - Unbundled Loop - Non-Loaded (2-Wire) Installation

Delayed Days for Non-Facility Reasons (Average Days) (OP-6A-5) (Parity)-- Interval Zone Two

Date	CLEC Num	CLEC Denom	CLEC Result	PID Exc	Data Exc	Qwest Num	Qwest Denom	Qwest Result	Qwest Std De	Mod Z Scr	Parity Scr	Diff Signif?
Feb-02						161	4	40.25	67.96			
Mar-02						119	6	19.83	10.89			
Apr-02						15	2	7.50	7.78			
May-02						87	5	17.40	11.84			
Jun-02						38	5	7.60	5.86			
Jul-02						46	3	15.33	14.64			
Aug-02						53	2	26.50	0.71			
Sep-02						6	2	3.00	1.41			
Oct-02												
Nov-02						3	1	3.00				
Dec-02												
Jan-03						78	4	19.50	13.03			

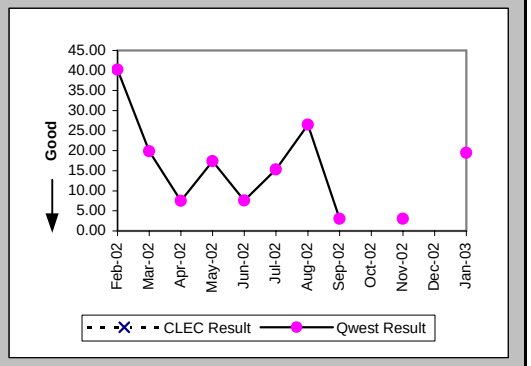

Delayed Days for Facility Reasons (Average Days) (OP-6B-5) (Parity)-- Interval Zone Two

Date	CLEC Num	CLEC Denom	CLEC Result	PID Exc	Data Exc	Qwest Num	Qwest Denom	Qwest Result	Qwest Std De	Mod Z Scr	Parity Scr	Diff Signif?
Feb-02												
Mar-02												
Apr-02						51	2	25.50	0.71			
May-02												
Jun-02												
Jul-02												
Aug-02						57	1	57.00				
Sep-02												
Oct-02						31	2	15.50	14.85			
Nov-02	1	1	1.00	0	0	63	3	21.00	10.58	-1.64	-2	No
Dec-02						71	6	11.83	13.93			
Jan-03						35	4	8.75	4.11			

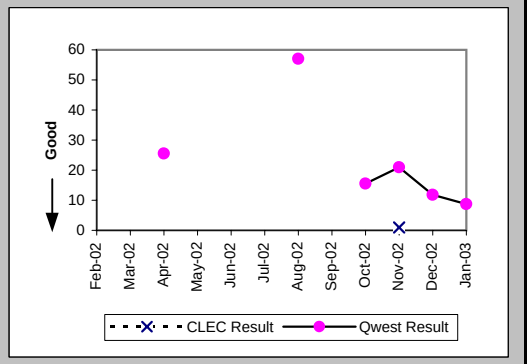

New Service Installation Quality (Percent) (OP-5) (Parity)-- Interval Zone One and Two

Date	CLEC Num	CLEC Denom	CLEC Result	PID Exc	Data Exc	Qwest Num	Qwest Denom	Qwest Result	Qwest Std De	Mod Z Scr	Parity Scr	Diff Signif?
Feb-02	152	155	98.06%	0	0	213	217	98.16%	13.45%	0.03	-0.98	No
Mar-02	156	159	98.11%	0	0	152	161	94.41%	22.97%	-1.44	-1.88	No
Apr-02	149	159	93.71%	0	0	250	261	95.79%	20.09%	0.93	-0.43	No
May-02	159	162	98.15%	0	0	274	280	97.86%	14.48%	-0.2	-1.12	No
Jun-02	162	168	96.43%	0	0	214	221	96.83%	17.51%	0.2	-0.88	No
Jul-02	178	181	98.34%	0	0	199	207	96.14%	19.28%	-1.13	-1.68	No
Aug-02	197	204	96.57%	0	0	133	143	93.01%	25.50%	-1.28	-1.78	No
Sep-02	191	193	98.96%	0	0	97	105	92.38%	26.53%	-2.05	-2.24	No
Oct-02	166	167	99.40%			100	103	97.09%	16.82%	-1.1	-1.67	No
Nov-02	146	155	94.19%			101	115	87.83%	32.70%	-1.58	-1.96	No
Dec-02	161	168	95.83%			68	92	73.91%	43.91%	-3.85	-3.34	No
Jan-03	162	171	94.74%			76	88	86.36%	34.32%	-1.86	-2.13	No

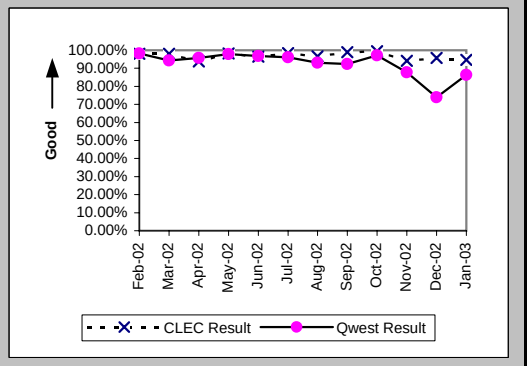

Checklist #4 - Unbundled Loop - Non-Loaded (2-Wire) Installation

New Service Installation Quality (Percent) (OP-5*) (Parity)-- Interval Zone One and Two

Date	CLEC Num	CLEC Denom	CLEC Result	PID Exc	Data Exc	Qwest Num	Qwest Denom	Qwest Result	Qwest Std De	Mod Z Scr	Parity Scr	Diff Signif?
Feb-02	154	155	99.35%	0	0	215	217	99.08%	9.56%	-0.28	-1.17	No
Mar-02	159	159	100.00%	0	0	158	161	98.14%	13.52%	-1.23	-1.75	No
Apr-02	158	159	99.37%	0	0	255	261	97.70%	14.99%	-1.11	-1.67	No
May-02	160	162	98.77%	0	0	276	280	98.57%	11.87%	-0.17	-1.1	No
Jun-02	167	168	99.40%	0	0	219	221	99.10%	9.47%	-0.32	-1.19	No
Jul-02	179	181	98.90%	0	0	201	207	97.10%	16.78%	-1.05	-1.64	No
Aug-02	200	204	98.04%	0	0	139	143	97.20%	16.49%	-0.47	-1.28	No
Sep-02	193	193	100.00%	0	0	103	105	98.10%	13.67%	-1.15	-1.7	No
Oct-02	160	167	95.81%	0	0	100	103	97.09%	16.82%	0.48	-0.71	No
Nov-02	148	155	95.48%	0	0	109	115	94.78%	22.24%	-0.26	-1.16	No
Dec-02	162	168	96.43%	0	8	82	92	89.13%	31.13%	-1.81	-2.1	No
Jan-03												

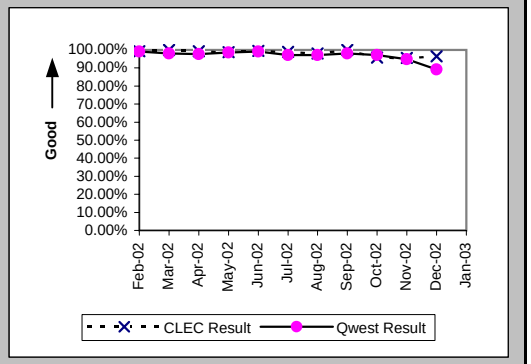

Interval for Pending Orders Delayed Past Due Date (Average Days) (OP-15A) (Diagnostic)

Date	CLEC Num	CLEC Denom	CLEC Result	PID Exc	Data Exc	Qwest Num	Qwest Denom	Qwest Result	Qwest Std De	Mod Z Scr	Parity Scr	Diff Signif?
Feb-02	48	3	16.00	0	0	4190	42	99.76	117.71	-1.19	-1.72	No
Mar-02	48	6	8.00	0	0	4807	47	102.28	119.56	-1.82	-2.11	No
Apr-02	68	5	13.60	0	0	5403	57	94.79	118.97	-1.46	-1.89	No
May-02	102	6	17.00	0	0	6004	48	125.08	129.37	-1.93	-2.17	No
Jun-02	111	9	12.33	0	0	6191	46	134.59	126.21	-2.66	-2.62	No
Jul-02	49	6	8.17	0	0	7142	48	148.79	128.70	-2.52	-2.53	No
Aug-02	56	4	14.00	0	0	7745	46	168.37	134.16	-2.21	-2.34	No
Sep-02	53	3	17.67	0	0	8582	47	182.60	137.54	-2.01	-2.22	No
Oct-02	32	6	5.33	0	0	9356	47	199.06	144.10	-3.1	-2.89	No
Nov-02	35	5	7.00	0	0	9419	48	196.23	133.55	-3.02	-2.83	No
Dec-02	48	8	6.00	0	0	9012	49	183.92	138.06	-3.38	-3.05	No
Jan-03	114	5	22.80	0	0	9452	43	219.81	138.78	-3	-2.83	No

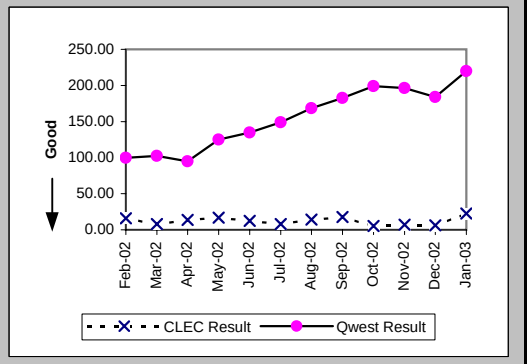

Checklist #4 - Unbundled Loop - Non-Loaded (2-Wire) Installation

Count of Pending Orders Delayed for Facilities Reasons Unbundled Loop - 2 Wire Non-Loaded (OP-15B) (Diagnostic)

Date	CLEC Order Count
Feb-02	1
Mar-02	0
Apr-02	1
May-02	0
Jun-02	0
Jul-02	0
Aug-02	4
Sep-02	3
Oct-02	6
Nov-02	2
Dec-02	6
Jan-03	5

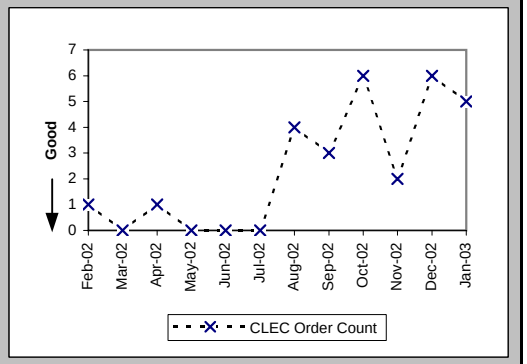

Checklist #4 - Unbundled Loop - Non-Loaded (2-Wire) Repair

Out of Service Cleared within 24 hours (Percent) (MR-3D) (Parity)-- Interval Zone One

Date	CLEC Num	CLEC Denom	CLEC Result	PID Exc	Data Exc	Qwest Num	Qwest Denom	Qwest Result	Qwest Std De	Mod Z Scr	Parity Scr	Diff Signif?
Feb-02	21	22	95.45%	5	0	66	68	97.06%	16.90%	0.31	-0.81	No
Mar-02	15	15	100.00%	4	0	74	74	100.00%	N/A	N/A	N/A	
Apr-02	23	23	100.00%	2	0	97	97	100.00%	N/A	N/A	N/A	
May-02	15	15	100.00%	8	0	82	83	98.80%	10.91%	-0.39	-1.24	No
Jun-02	16	16	100.00%	0	0	74	74	100.00%	N/A	N/A	N/A	
Jul-02	13	13	100.00%	3	0	64	65	98.46%	12.31%	-0.41	-1.25	No
Aug-02	25	25	100.00%	5	0	71	71	100.00%	N/A	N/A	N/A	
Sep-02	7	7	100.00%	5	0	55	57	96.49%	18.40%	-0.48	-1.29	No
Oct-02	11	11	100.00%	6	0	51	51	100.00%	N/A	N/A	N/A	
Nov-02	16	16	100.00%	5	0	65	65	100.00%	N/A	N/A	N/A	
Dec-02	13	13	100.00%	6	0	71	71	100.00%	N/A	N/A	N/A	
Jan-03	24	24	100.00%	6	0	66	66	100.00%	N/A	N/A	N/A	

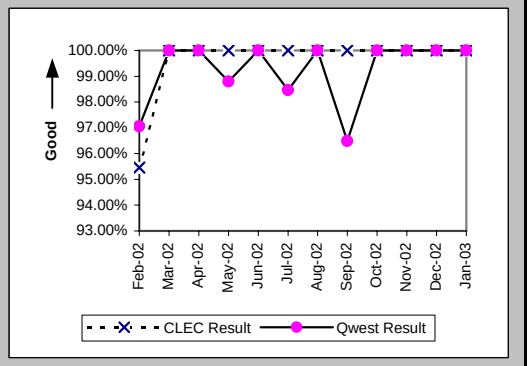

All Troubles Cleared within 48 hours (Percent) (MR-4D) (Parity)-- Interval Zone One

Date	CLEC Num	CLEC Denom	CLEC Result	PID Exc	Data Exc	Qwest Num	Qwest Denom	Qwest Result	Qwest Std De	Mod Z Scr	Parity Scr	Diff Signif?
Feb-02	22	22	100.00%	5	0	68	69	98.55%	11.95%	-0.5	-1.3	No
Mar-02	15	15	100.00%	4	0	74	74	100.00%	N/A	N/A	N/A	
Apr-02	23	23	100.00%	2	0	97	97	100.00%	N/A	N/A	N/A	
May-02	15	15	100.00%	8	0	83	83	100.00%	N/A	N/A	N/A	
Jun-02	16	16	100.00%	0	0	74	74	100.00%	N/A	N/A	N/A	
Jul-02	13	13	100.00%	3	0	65	65	100.00%	N/A	N/A	N/A	
Aug-02	25	25	100.00%	5	0	71	71	100.00%	N/A	N/A	N/A	
Sep-02	7	7	100.00%	5	0	57	57	100.00%	N/A	N/A	N/A	
Oct-02	12	12	100.00%	6	0	51	51	100.00%	N/A	N/A	N/A	
Nov-02	20	20	100.00%	5	0	66	66	100.00%	N/A	N/A	N/A	
Dec-02	14	14	100.00%	6	0	71	71	100.00%	N/A	N/A	N/A	
Jan-03	24	24	100.00%	6	0	66	66	100.00%	N/A	N/A	N/A	

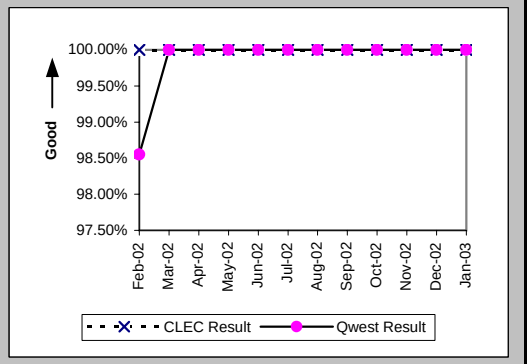

Mean Time to Restore (Hours:Minutes) (MR-6D) (Parity)-- Interval Zone One

Date	CLEC Num	CLEC Denom	CLEC Result	PID Exc	Data Exc	Qwest Num	Qwest Denom	Qwest Result	Qwest Std De	Mod Z Scr	Parity Scr	Diff Signif?
Feb-02	94:21	22	4:17	5	0	261:58	69	3:48	8:35	0.21	-0.87	No
Mar-02	33:58	15	2:16	4	0	142:48	74	1:56	2:23	0.48	-0.71	No
Apr-02	41:57	23	1:49	2	0	240:37	97	2:29	3:52	-0.73	-1.45	No
May-02	35:53	15	2:24	8	0	183:16	83	2:12	4:29	0.27	-0.83	No
Jun-02	37:46	16	2:22	0	0	128:43	74	1:44	2:30	0.87	-0.47	No
Jul-02	31:21	13	2:25	3	0	224:07	65	3:27	6:00	-0.57	-1.35	No
Aug-02	65:26	25	2:37	5	0	143:08	71	2:01	2:08	1.13	-0.31	No
Sep-02	13:44	7	1:58	5	0	286:01	57	5:01	8:04	-0.95	-1.58	No
Oct-02	37:25	12	3:07	6	0	165:42	51	3:15	4:49	-0.08	-1.05	No
Nov-02	62:02	20	3:06	5	0	150:33	66	2:17	2:20	1.06	-0.36	No
Dec-02	24:27	14	1:45	6	0	186:30	71	2:38	3:09	-0.96	-1.58	No
Jan-03	61:35	24	2:34	6	0	225:33	66	3:25	5:14	-0.68	-1.42	No

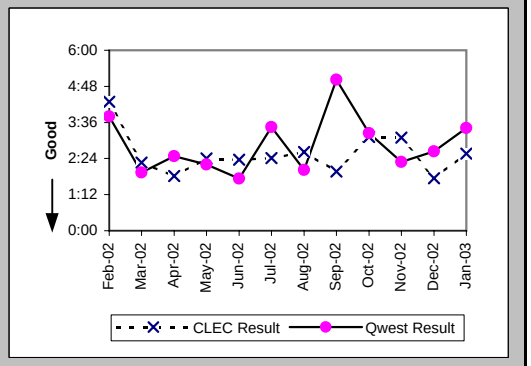

Checklist #4 - Unbundled Loop - Non-Loaded (2-Wire) Repair

Repair Repeat Report Rate (Percent) (MR-7D) (Parity)-- Interval Zone One

Date	CLEC Num	CLEC Denom	CLEC Result	PID Exc	Data Exc	Qwest Num	Qwest Denom	Qwest Result	Qwest Std De	Mod Z Scr	Parity Scr	Diff Signif?
Feb-02	4	22	18.18%	5	0	12	69	17.39%	37.90%	0.09	-0.94	No
Mar-02	1	15	6.67%	4	0	10	74	13.51%	34.19%	-0.71	-1.43	No
Apr-02	4	23	17.39%	2	0	18	97	18.56%	38.88%	-0.13	-1.08	No
May-02	0	15	0.00%	8	0	14	83	16.87%	37.45%	-1.61	-1.98	No
Jun-02	2	16	12.50%	0	0	11	74	14.86%	35.57%	-0.24	-1.15	No
Jul-02	2	13	15.38%	3	0	14	65	21.54%	41.11%	-0.49	-1.3	No
Aug-02	9	25	36.00%	5	0	16	71	22.54%	41.78%	1.28	-0.22	No
Sep-02	0	7	0.00%	5	0	15	57	26.32%	44.03%	-1.49	-1.91	No
Oct-02	2	12	16.67%	6	0	12	51	23.53%	42.42%	-0.5	-1.31	No
Nov-02	0	20	0.00%	5	0	12	66	18.18%	38.57%	-1.85	-2.12	No
Dec-02	0	14	0.00%	6	0	11	71	15.49%	36.18%	-1.46	-1.89	No
Jan-03	4	24	16.67%	6	0	7	66	10.61%	30.79%	0.75	-0.55	No

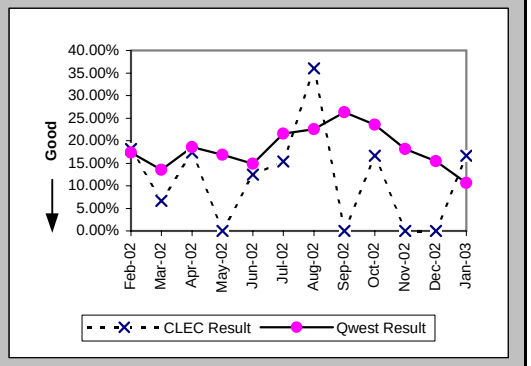

Repair Repeat Report Rate (Percent) (MR-7D*) (Parity)-- Interval Zone One

Date	CLEC Num	CLEC Denom	CLEC Result	PID Exc	Data Exc	Qwest Num	Qwest Denom	Qwest Result	Qwest Std De	Mod Z Scr	Parity Scr	Diff Signif?
Feb-02	3	13	23.08%	5	0	2	29	6.90%	25.34%	1.34	-0.18	No
Mar-02	1	8	12.50%	4	0	4	36	11.11%	31.43%	0.09	-0.94	No
Apr-02	2	8	25.00%	2	0	7	47	14.89%	35.60%	0.67	-0.59	No
May-02	0	6	0.00%	8	0	6	35	17.14%	37.69%	-1.03	-1.63	No
Jun-02	1	8	12.50%	0	0	3	34	8.82%	28.36%	0.27	-0.84	No
Jul-02	1	9	11.11%	3	0	7	34	20.59%	40.43%	-0.63	-1.38	No
Aug-02	5	16	31.25%	5	0	8	35	22.86%	41.99%	0.61	-0.63	No
Sep-02	0	6	0.00%	5	0	10	31	32.26%	46.75%	-1.55	-1.94	No
Oct-02	2	9	22.22%	6	0	5	21	23.81%	42.59%	-0.09	-1.06	No
Nov-02	0	16	0.00%	5	0	8	38	21.05%	40.77%	-1.73	-2.05	No
Dec-02	0	11	0.00%	6	0	6	40	15.00%	35.71%	-1.23	-1.75	No
Jan-03												

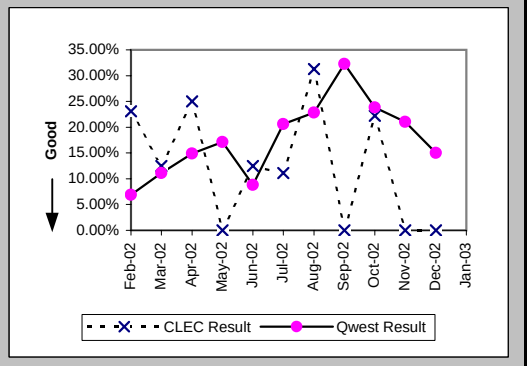

Out of Service Cleared within 24 hours (Percent) (MR-3E) (Parity)-- Interval Zone Two

Date	CLEC Num	CLEC Denom	CLEC Result	PID Exc	Data Exc	Qwest Num	Qwest Denom	Qwest Result	Qwest Std De	Mod Z Scr	Parity Scr	Diff Signif?
Feb-02	1	1	100.00%	1	0	19	19	100.00%	N/A	N/A	N/A	
Mar-02	3	3	100.00%	0	0	26	26	100.00%	N/A	N/A	N/A	
Apr-02	2	2	100.00%	0	0	14	15	93.33%	24.94%	-0.36	-1.22	No
May-02	2	2	100.00%	1	0	13	13	100.00%	N/A	N/A	N/A	
Jun-02	2	2	100.00%	0	0	16	16	100.00%	N/A	N/A	N/A	
Jul-02	2	2	100.00%	1	0	18	18	100.00%	N/A	N/A	N/A	
Aug-02	1	1	100.00%	0	0	22	22	100.00%	N/A	N/A	N/A	
Sep-02	1	2	50.00%	1	0	13	13	100.00%	N/A	N/A	-0.03	No
Oct-02						9	9	100.00%	0.00%			
Nov-02						21	21	100.00%	0.00%			
Dec-02	2	2	100.00%	0	0	26	26	100.00%	N/A	N/A	N/A	
Jan-03	1	1	100.00%	0	0	13	13	100.00%	N/A	N/A	N/A	

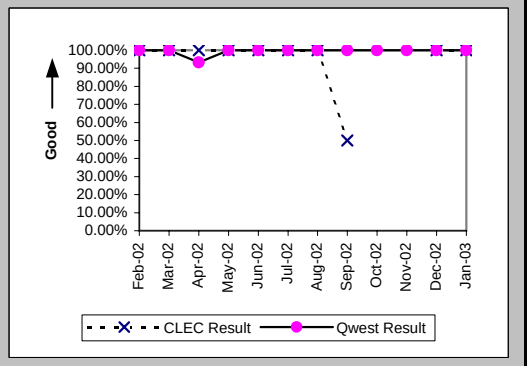

Checklist #4 - Unbundled Loop - Non-Loaded (2-Wire) Repair

All Troubles Cleared within 48 hours (Percent) (MR-4E) (Parity)-- Interval Zone Two

Date	CLEC Num	CLEC Denom	CLEC Result	PID Exc	Data Exc	Qwest Num	Qwest Denom	Qwest Result	Qwest Std De	Mod Z Scr	Parity Scr	Diff Signif?
Feb-02	1	1	100.00%	1	0	19	19	100.00%	N/A	N/A	N/A	
Mar-02	3	3	100.00%	0	0	26	26	100.00%	N/A	N/A	N/A	
Apr-02	2	2	100.00%	0	0	15	15	100.00%	N/A	N/A	N/A	
May-02	2	2	100.00%	1	0	13	13	100.00%	N/A	N/A	N/A	
Jun-02	2	2	100.00%	0	0	16	16	100.00%	N/A	N/A	N/A	
Jul-02	2	2	100.00%	1	0	18	18	100.00%	N/A	N/A	N/A	
Aug-02	1	1	100.00%	0	0	22	22	100.00%	N/A	N/A	N/A	
Sep-02	2	2	100.00%	1	0	13	13	100.00%	N/A	N/A	N/A	
Oct-02						9	9	100.00%	0.00%			
Nov-02						21	21	100.00%	0.00%			
Dec-02	2	2	100.00%	0	0	26	26	100.00%	N/A	N/A	N/A	
Jan-03	1	1	100.00%	0	0	13	13	100.00%	N/A	N/A	N/A	

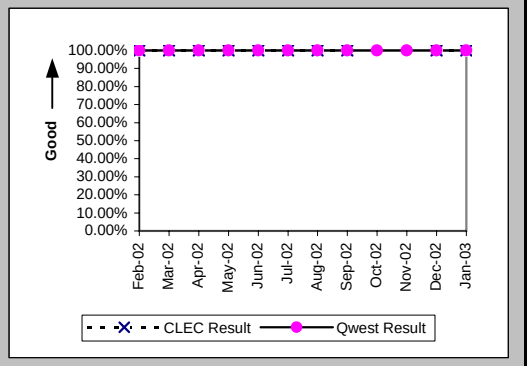

Mean Time to Restore (Hours:Minutes) (MR-6E) (Parity)-- Interval Zone Two

Date	CLEC Num	CLEC Denom	CLEC Result	PID Exc	Data Exc	Qwest Num	Qwest Denom	Qwest Result	Qwest Std De	Mod Z Scr	Parity Scr	Diff Signif?
Feb-02	0:01	1	0:01	1	0	41:03	19	2:10	2:07	-0.99	-1.6	No
Mar-02	3:22	3	1:07	0	0	56:05	26	2:09	2:29	-0.68	-1.41	No
Apr-02	2:12	2	1:06	0	0	82:06	15	5:28	9:42	-0.6	-1.36	No
May-02	9:01	2	4:31	1	0	15:57	13	1:14	1:29	1.88	0.14	Yes
Jun-02	4:29	2	2:15	0	0	37:20	16	2:20	2:34	-0.05	-1.03	No
Jul-02	6:58	2	3:29	1	0	62:46	18	3:29	4:52	0	-1	No
Aug-02	1:59	1	1:59	0	0	36:38	22	1:40	1:19	0.26	-0.84	No
Sep-02	25:11	2	12:36	1	0	31:21	13	2:25	2:29	1.28	-0.22	No
Oct-02						22:30	9	2:30	1:51			
Nov-02						42:55	21	2:03	2:26			
Dec-02	3:13	2	1:37	0	0	64:45	26	2:29	4:25	-0.27	-1.17	No
Jan-03	1:12	1	1:12	0	0	19:59	13	1:32	1:14	-0.26	-1.16	No

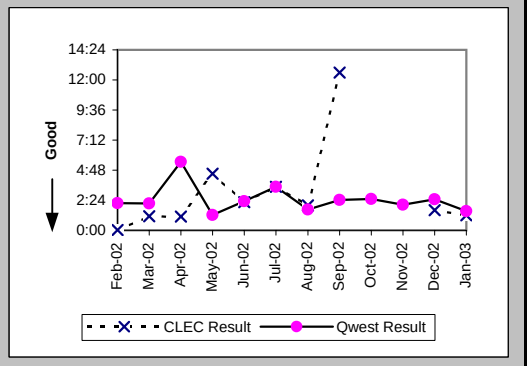

Repair Repeat Report Rate (Percent) (MR-7E) (Parity)-- Interval Zone Two

Date	CLEC Num	CLEC Denom	CLEC Result	PID Exc	Data Exc	Qwest Num	Qwest Denom	Qwest Result	Qwest Std De	Mod Z Scr	Parity Scr	Diff Signif?
Feb-02	0	1	0.00%	1	0	5	19	26.32%	44.03%	-0.58	-1.35	No
Mar-02	0	3	0.00%	0	0	3	26	11.54%	31.95%	-0.59	-1.36	No
Apr-02	0	2	0.00%	0	0	3	15	20.00%	40.00%	-0.66	-1.4	No
May-02	0	2	0.00%	1	0	4	13	30.77%	46.15%	-0.88	-1.53	No
Jun-02	1	2	50.00%	0	0	0	16	0.00%	N/A	N/A	0.03	Yes
Jul-02	0	2	0.00%	1	0	3	18	16.67%	37.27%	-0.6	-1.36	No
Aug-02	0	1	0.00%	0	0	5	22	22.73%	41.91%	-0.53	-1.32	No
Sep-02	0	2	0.00%	1	0	3	13	23.08%	42.13%	-0.72	-1.44	No
Oct-02						0	9	0.00%	0.00%			
Nov-02						4	21	19.05%	39.27%			
Dec-02	0	2	0.00%	0	0	5	26	19.23%	39.41%	-0.66	-1.4	No
Jan-03	0	1	0.00%	0	0	2	13	15.38%	36.08%	-0.41	-1.25	No

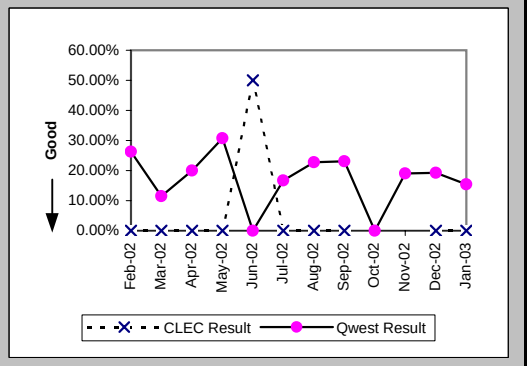

Checklist #4 - Unbundled Loop - Non-Loaded (2-Wire) Repair

Repair Repeat Report Rate (Percent) (MR-7E*) (Parity)-- Interval Zone Two

Date	CLEC Num	CLEC Denom	CLEC Result	PID Exc	Data Exc	Qwest Num	Qwest Denom	Qwest Result	Qwest Std De	Mod Z Scr	Parity Scr	Diff Signif?
Feb-02						3	12	25.00%	43.30%			
Mar-02	0	1	0.00%	0	0	1	11	9.09%	28.75%	-0.3	-1.18	No
Apr-02						3	8	37.50%	48.41%			
May-02	0	2	0.00%	1	0	1	6	16.67%	37.27%	-0.55	-1.33	No
Jun-02	0	1	0.00%	0	0	0	9	0.00%	N/A	N/A	N/A	
Jul-02	0	1	0.00%	1	0	2	11	18.18%	38.57%	-0.45	-1.27	No
Aug-02	0	1	0.00%	0	0	1	7	14.29%	34.99%	-0.38	-1.23	No
Sep-02	0	1	0.00%	1	0	1	6	16.67%	37.27%	-0.41	-1.25	No
Oct-02						0	6	0.00%	0.00%			
Nov-02						3	12	25.00%	43.30%			
Dec-02	0	1	0.00%	0	0	2	13	15.38%	36.08%	-0.41	-1.25	No
Jan-03												

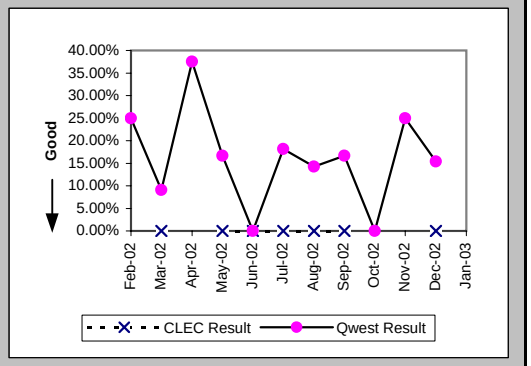

Trouble Rate (Percent) (MR-8) (Parity)-- Interval Zone One and Two

Date	CLEC Num	CLEC Denom	CLEC Result	PID Exc	Data Exc	Qwest Num	Qwest Denom	Qwest Result	Qwest Std De	Mod Z Scr	Parity Scr	Diff Signif?
Feb-02	23	2826	0.81%	6	0	88	9584	0.92%	9.54%	-0.51	-1.31	No
Mar-02	18	2925	0.62%	4	0	100	9540	1.05%	10.18%	-2.01	-2.22	No
Apr-02	25	2949	0.85%	2	0	112	9478	1.18%	10.81%	-1.47	-1.89	No
May-02	17	3035	0.56%	9	0	96	9440	1.02%	10.03%	-2.18	-2.33	No
Jun-02	18	3128	0.58%	0	0	90	9400	0.96%	9.74%	-1.9	-2.16	No
Jul-02	15	3242	0.46%	4	0	83	9283	0.89%	9.41%	-2.25	-2.37	No
Aug-02	26	3335	0.78%	5	0	93	9115	1.02%	10.05%	-1.18	-1.72	No
Sep-02	9	3407	0.26%	6	0	70	9043	0.77%	8.76%	-2.89	-2.76	No
Oct-02	12	3482	0.34%	6	0	60	8926	0.67%	8.17%	-2.01	-2.22	No
Nov-02	20	3522	0.57%	7	0	87	8806	0.99%	9.89%	-2.13	-2.3	No
Dec-02	16	3559	0.45%	6	0	97	8822	1.10%	10.43%	-3.14	-2.91	No
Jan-03	25	3641	0.69%	6	0	79	8863	0.89%	9.40%	-1.11	-1.67	No

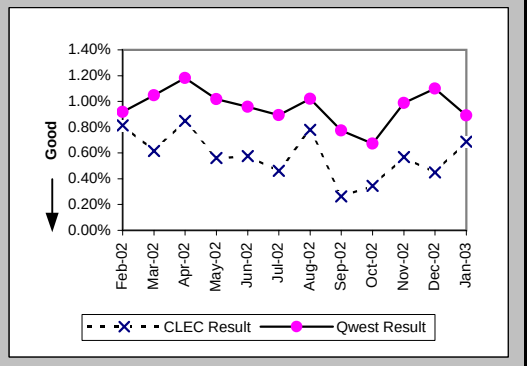

Trouble Rate (Percent) (MR-8*) (Parity)-- Interval Zone One and Two

Date	CLEC Num	CLEC Denom	CLEC Result	PID Exc	Data Exc	Qwest Num	Qwest Denom	Qwest Result	Qwest Std De	Mod Z Scr	Parity Scr	Diff Signif?
Feb-02	13	2826	0.46%	6	0	41	9584	0.43%	6.53%	0.23	-0.86	No
Mar-02	9	2925	0.31%	4	0	47	9540	0.49%	7.00%	-1.25	-1.76	No
Apr-02	8	2949	0.27%	2	0	55	9478	0.58%	7.60%	-1.93	-2.17	No
May-02	8	3035	0.26%	9	0	41	9440	0.43%	6.58%	-1.24	-1.76	No
Jun-02	9	3128	0.29%	0	0	43	9400	0.46%	6.75%	-1.22	-1.74	No
Jul-02	10	3242	0.31%	4	0	45	9283	0.48%	6.95%	-1.24	-1.76	No
Aug-02	17	3335	0.51%	5	0	42	9115	0.46%	6.77%	0.36	-0.78	No
Sep-02	7	3407	0.21%	6	0	37	9043	0.41%	6.38%	-1.59	-1.97	No
Oct-02	9	3482	0.26%	6	0	27	8926	0.30%	5.49%	-0.4	-1.24	No
Nov-02	16	3522	0.45%	7	0	50	8806	0.57%	7.51%	-0.76	-1.46	No
Dec-02	12	3559	0.34%	6	0	53	8822	0.60%	7.73%	-1.72	-2.04	No
Jan-03												

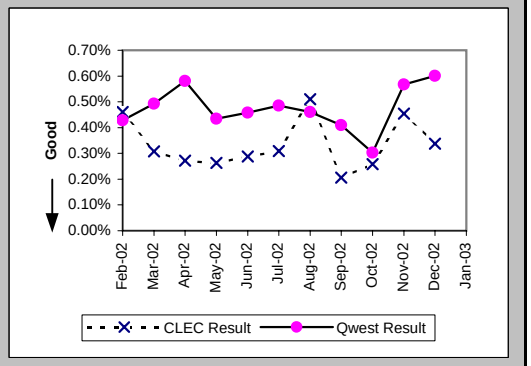

Checklist #4 - Unbundled Loop - Non-Loaded (2-Wire) Repair

Customer and Non-Qwest Related Trouble Reports (Percent) (MR-10) (Diagnostic)-- Interval Zone One and Two

Date	CLEC Num	CLEC Denom	CLEC Result	PID Exc	Data Exc	Qwest Num	Qwest Denom	Qwest Result	Qwest Std De	Mod Z Scr	Parity Scr	Diff Signif?
Feb-02	6	29	20.69%	0	0	38	126	30.16%	45.89%	-1	-1.61	No
Mar-02	4	22	18.18%	0	0	34	134	25.37%	43.51%	-0.72	-1.44	No
Apr-02	2	27	7.41%	0	0	39	151	25.83%	43.77%	-2.01	-2.22	No
May-02	9	26	34.62%	0	0	44	140	31.43%	46.42%	0.32	-0.81	No
Jun-02	0	18	0.00%	0	0	20	110	18.18%	38.57%	-1.85	-2.13	No
Jul-02	4	19	21.05%	0	0	29	112	25.89%	43.80%	-0.45	-1.27	No
Aug-02	5	31	16.13%	0	0	28	121	23.14%	42.17%	-0.83	-1.5	No
Sep-02	6	15	40.00%	0	0	31	101	30.69%	46.12%	0.7	-0.57	No
Oct-02	6	18	33.33%	0	0	30	90	33.33%	47.14%	0	-1	No
Nov-02	7	27	25.93%	0	0	30	117	25.64%	43.67%	0.04	-0.98	No
Dec-02	6	22	27.27%	0	0	31	128	24.22%	42.84%	0.31	-0.81	No
Jan-03	6	31	19.35%	0	0	37	116	31.90%	46.61%	-1.33	-1.81	No

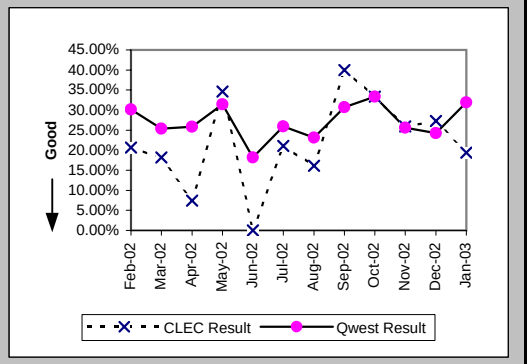

Checklist #4 - Unbundled Loop - Non-Loaded (4-Wire) Installation

Installation Commitments Met (Percent) (OP-3D) (Parity)-- Interval Zone One

Date	CLEC Num	CLEC Denom	CLEC Result	PID Exc	Data Exc	Qwest Num	Qwest Denom	Qwest Result	Qwest Std De	Mod Z Scr	Parity Scr	Diff Signif?
Feb-02	1	1	100.00%	1	0	241	283	85.16%	35.55%	-0.42	-1.25	No
Mar-02						185	220	84.09%	36.58%			
Apr-02						217	242	89.67%	30.44%			
May-02						240	256	93.75%	24.21%			
Jun-02						245	279	87.81%	32.71%			
Jul-02						200	244	81.97%	38.45%			
Aug-02						325	362	89.78%	30.29%			
Sep-02						295	323	91.33%	28.14%			
Oct-02						335	356	94.10%	23.56%			
Nov-02						225	246	91.46%	27.94%			
Dec-02						263	277	94.95%	21.91%			
Jan-03						258	276	93.48%	24.69%			

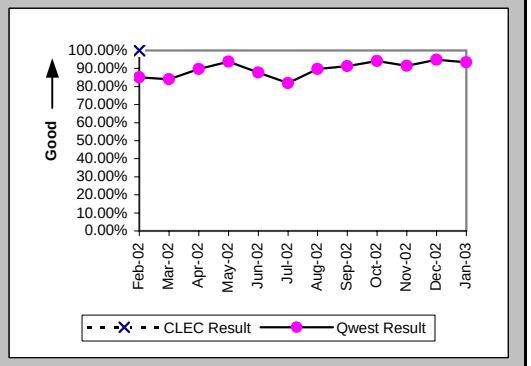

Installation Interval (Average Days) (OP-4D) (Parity)-- Interval Zone One

Date	CLEC Num	CLEC Denom	CLEC Result	PID Exc	Data Exc	Qwest Num	Qwest Denom	Qwest Result	Qwest Std De	Mod Z Scr	Parity Scr	Diff Signif?
Feb-02	14	2	7.00	0	0	4832	354	13.65	10.26	-0.91	-1.56	No
Mar-02						3600	264	13.64	12.20			
Apr-02						3877	297	13.05	10.79			
May-02						3289	301	10.93	7.15			
Jun-02						6155	367	16.77	16.30			
Jul-02						5045	326	15.48	19.07			
Aug-02						5490	437	12.56	11.33			
Sep-02						4332	379	11.43	8.32			
Oct-02						4005	398	10.06	5.68			
Nov-02						2918	270	10.81	7.97			
Dec-02						3692	307	12.03	8.94			
Jan-03						3943	307	12.84	7.04			

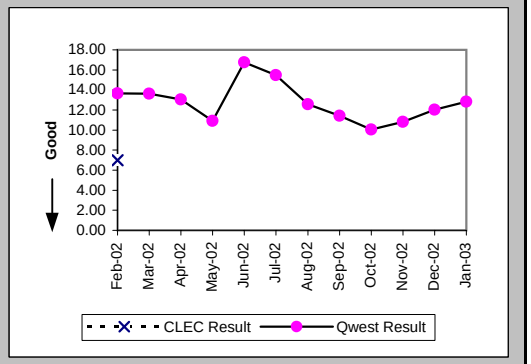

Delayed Days for Non-Facility Reasons (Average Days) (OP-6A-4) (Parity)-- Interval Zone One

Date	CLEC Num	CLEC Denom	CLEC Result	PID Exc	Data Exc	Qwest Num	Qwest Denom	Qwest Result	Qwest Std De	Mod Z Scr	Parity Scr	Diff Signif?
Feb-02						906	50	18.12	15.23			
Mar-02						916	43	21.30	15.59			
Apr-02						559	31	18.03	13.63			
May-02						171	13	13.15	9.98			
Jun-02						1361	47	28.96	30.74			
Jul-02						1162	53	21.92	30.43			
Aug-02						960	37	25.95	27.64			
Sep-02						565	30	18.83	15.66			
Oct-02						67	5	13.40	10.45			
Nov-02						39	6	6.50	6.47			
Dec-02						184	7	26.29	29.26			
Jan-03						133	8	16.62	24.56			

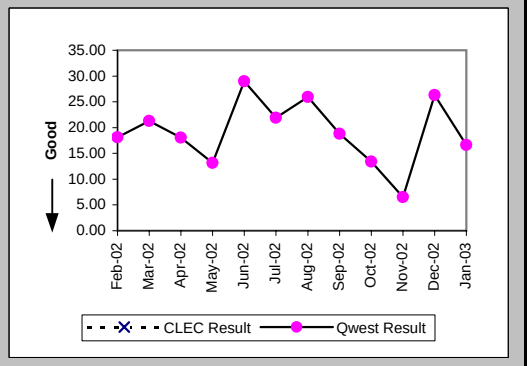

Checklist #4 - Unbundled Loop - Non-Loaded (4-Wire) Installation

Delayed Days for Facility Reasons (Average Days) (OP-6B-4) (Parity)-- Interval Zone One

Date	CLEC Num	CLEC Denom	CLEC Result	PID Exc	Data Exc	Qwest Num	Qwest Denom	Qwest Result	Qwest Std De	Mod Z Scr	Parity Scr	Diff Signif?
Feb-02						82	6	13.67	14.26			
Mar-02						101	6	16.83	15.00			
Apr-02						39	4	9.75	10.87			
May-02						110	8	13.75	15.63			
Jun-02						78	5	15.60	17.08			
Jul-02						148	3	49.33	79.40			
Aug-02						165	9	18.33	24.83			
Sep-02						83	7	11.86	19.90			
Oct-02						141	18	7.83	5.61			
Nov-02						374	18	20.78	13.52			
Dec-02						102	13	7.85	10.16			
Jan-03						65	12	5.42	2.15			

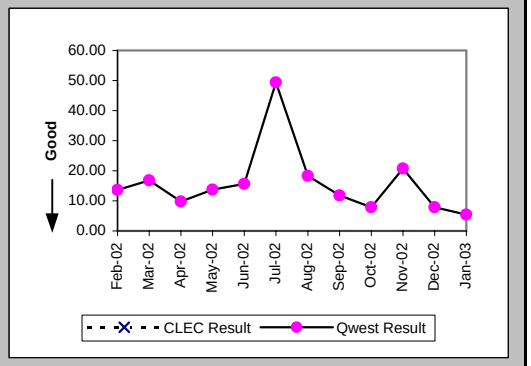

Installation Commitments Met (Percent) (OP-3E) (Parity)-- Interval Zone Two

Date	CLEC Num	CLEC Denom	CLEC Result	PID Exc	Data Exc	Qwest Num	Qwest Denom	Qwest Result	Qwest Std De	Mod Z Scr	Parity Scr	Diff Signif?
Feb-02						130	168	77.38%	41.84%			
Mar-02						93	128	72.66%	44.57%			
Apr-02						106	127	83.46%	37.15%			
May-02						140	172	81.40%	38.91%			
Jun-02						123	175	70.29%	45.70%			
Jul-02						108	145	74.48%	43.60%			
Aug-02						191	233	81.97%	38.44%			
Sep-02						132	172	76.74%	42.25%			
Oct-02						151	189	79.89%	40.08%			
Nov-02						146	197	74.11%	43.80%			
Dec-02						134	166	80.72%	39.45%			
Jan-03						174	202	86.14%	34.55%			

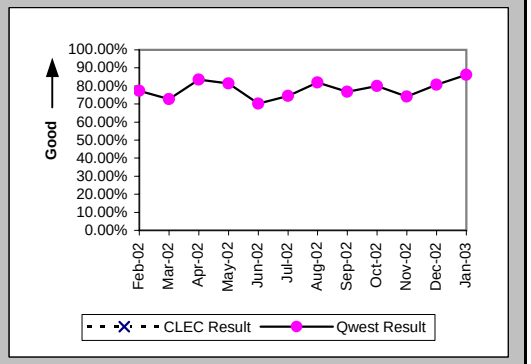

Installation Interval (Average Days) (OP-4E) (Parity)-- Interval Zone Two

Date	CLEC Num	CLEC Denom	CLEC Result	PID Exc	Data Exc	Qwest Num	Qwest Denom	Qwest Result	Qwest Std De	Mod Z Scr	Parity Scr	Diff Signif?
Feb-02						3139	194	16.18	13.13			
Mar-02						2545	156	16.31	17.04			
Apr-02						1952	158	12.35	8.56			
May-02						3440	223	15.43	13.78			
Jun-02						3287	207	15.88	11.53			
Jul-02						3250	212	15.33	13.57			
Aug-02						4219	267	15.80	10.23			
Sep-02						2891	192	15.06	15.30			
Oct-02						2971	220	13.50	8.70			
Nov-02						3270	229	14.28	8.90			
Dec-02						3217	183	17.58	12.78			
Jan-03						3302	210	15.72	11.34			

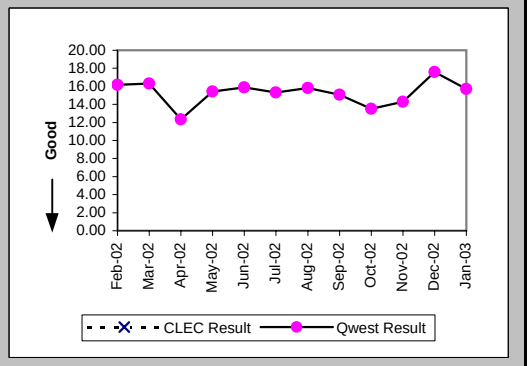

Checklist #4 - Unbundled Loop - Non-Loaded (4-Wire) Installation

Delayed Days for Non-Facility Reasons (Average Days) (OP-6A-5) (Parity)-- Interval Zone Two

Date	CLEC Num	CLEC Denom	CLEC Result	PID Exc	Data Exc	Qwest Num	Qwest Denom	Qwest Result	Qwest Std De	Mod Z Scr	Parity Scr	Diff Signif?
Feb-02						689	38	18.13	18.46			
Mar-02						759	39	19.46	24.10			
Apr-02						293	23	12.74	13.40			
May-02						794	46	17.26	23.26			
Jun-02						524	59	8.88	12.12			
Jul-02						668	42	15.90	22.76			
Aug-02						861	50	17.22	14.46			
Sep-02						782	39	20.05	24.08			
Oct-02						443	32	13.84	13.43			
Nov-02						290	35	8.29	7.94			
Dec-02						410	31	13.23	17.71			
Jan-03						245	17	14.41	17.32			

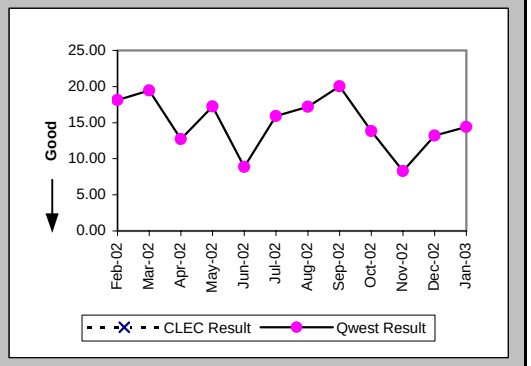

Delayed Days for Facility Reasons (Average Days) (OP-6B-5) (Parity)-- Interval Zone Two

Date	CLEC Num	CLEC Denom	CLEC Result	PID Exc	Data Exc	Qwest Num	Qwest Denom	Qwest Result	Qwest Std De	Mod Z Scr	Parity Scr	Diff Signif?
Feb-02						68	6	11.33	10.39			
Mar-02						88	3	29.33	28.01			
Apr-02						20	2	10.00	8.49			
May-02												
Jun-02						1	1	1.00				
Jul-02						18	3	6.00	2.65			
Aug-02						34	2	17.00	2.83			
Sep-02						51	7	7.29	6.68			
Oct-02						135	11	12.27	18.22			
Nov-02						442	19	23.26	27.90			
Dec-02						241	8	30.12	22.07			
Jan-03						219	14	15.64	25.14			

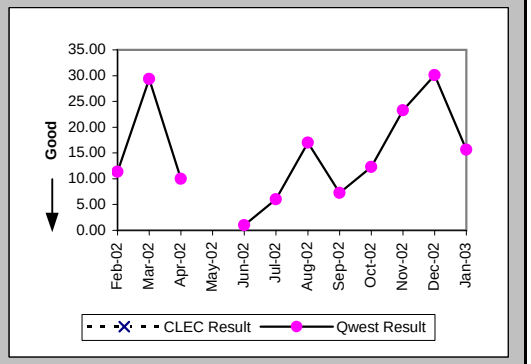

New Service Installation Quality (Percent) (OP-5) (Parity)-- Interval Zone One and Two

Date	CLEC Num	CLEC Denom	CLEC Result	PID Exc	Data Exc	Qwest Num	Qwest Denom	Qwest Result	Qwest Std De	Mod Z Scr	Parity Scr	Diff Signif?
Feb-02	2	2	100.00%	0	0	546	579	94.30%	23.18%	-0.35	-1.21	No
Mar-02	1	1	100.00%	0	0	464	489	94.89%	22.03%	-0.23	-1.14	No
Apr-02						411	443	92.78%	25.89%			
May-02						456	494	92.31%	26.65%			
Jun-02						514	556	92.45%	26.43%			
Jul-02						518	562	92.17%	26.86%			
Aug-02						586	626	93.61%	24.46%			
Sep-02						611	650	94.00%	23.75%			
Oct-02						601	606	99.17%	9.05%			
Nov-02						541	568	95.25%	21.28%			
Dec-02						481	504	95.44%	20.87%			
Jan-03						494	514	96.11%	19.34%			

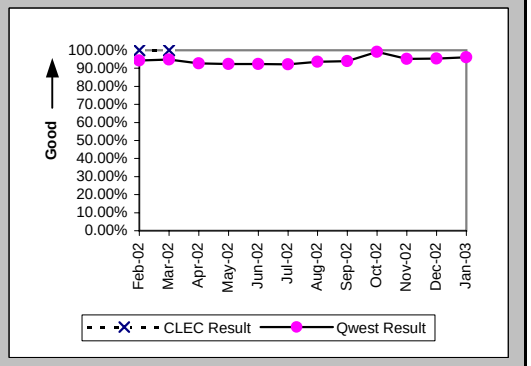

Checklist #4 - Unbundled Loop - Non-Loaded (4-Wire) Installation

New Service Installation Quality (Percent) (OP-5*) (Parity)-- Interval Zone One and Two

Date	CLEC Num	CLEC Denom	CLEC Result	PID Exc	Data Exc	Qwest Num	Qwest Denom	Qwest Result	Qwest Std De	Mod Z Scr	Parity Scr	Diff Signif?
Feb-02	2	2	100.00%	0	0	560	579	96.72%	17.82%	-0.26	-1.16	No
Mar-02	1	1	100.00%	0	0	469	489	95.91%	19.81%	-0.21	-1.13	No
Apr-02						424	443	95.71%	20.26%			
May-02						470	494	95.14%	21.50%			
Jun-02						534	556	96.04%	19.49%			
Jul-02						529	562	94.13%	23.51%			
Aug-02						601	626	96.01%	19.58%			
Sep-02						617	650	94.92%	21.95%			
Oct-02						591	606	97.52%	15.54%			
Nov-02						553	568	97.36%	16.03%			
Dec-02						489	504	97.02%	16.99%			
Jan-03												

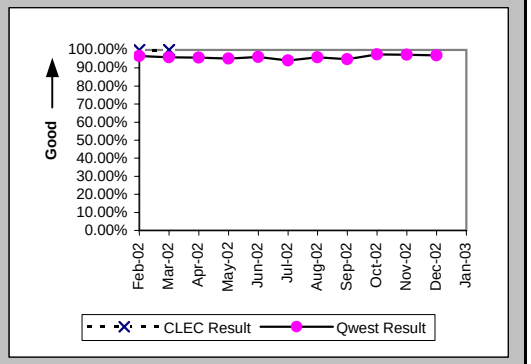

Interval for Pending Orders Delayed Past Due Date (Average Days) (OP-15A) (Diagnostic)

Date	CLEC Num	CLEC Denom	CLEC Result	PID Exc	Data Exc	Qwest Num	Qwest Denom	Qwest Result	Qwest Std De	Mod Z Scr	Parity Scr	Diff Signif?
Feb-02	48	4	12.00	0	0	3554	99	35.90	56.52	-0.83	-1.5	No
Mar-02						3592	73	49.21	67.84			
Apr-02						3816	75	50.88	72.86			
May-02						5042	93	54.22	71.75			
Jun-02						4767	85	56.08	80.09			
Jul-02						5073	101	50.23	79.88			
Aug-02						4646	99	46.93	76.86			
Sep-02						4877	93	52.44	83.22			
Oct-02						3473	79	43.96	79.67			
Nov-02						3424	69	49.62	90.45			
Dec-02						3679	55	66.89	105.20			
Jan-03						2990	42	71.19	96.19			

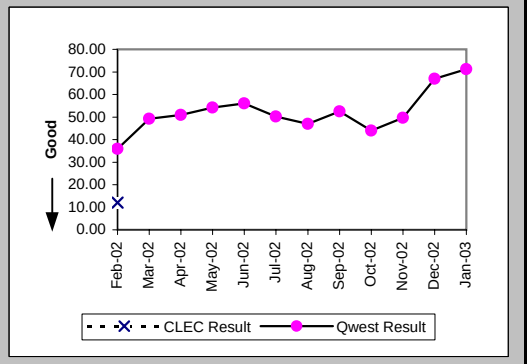

Checklist #4 - Unbundled Loop - Non-Loaded (4-Wire) Installation

Count of Pending Orders Delayed for Facilities Reasons Unbundled Loop - 4 Wire Non-Loaded (OP-15B) (Diagnostic)

Date	CLEC Order Count
Feb-02	0
Mar-02	
Apr-02	
May-02	
Jun-02	
Jul-02	
Aug-02	
Sep-02	
Oct-02	
Nov-02	
Dec-02	
Jan-03	

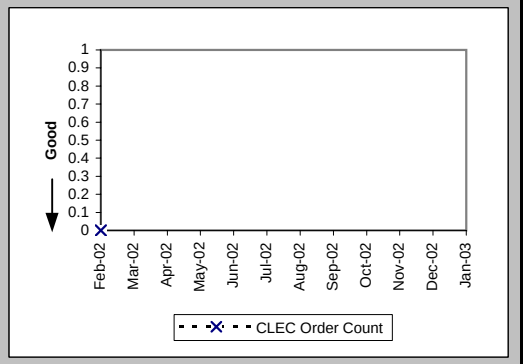

Checklist #4 - Unbundled Loop - Non-Loaded (4-Wire) Repair

All Troubles Cleared within 4 hours (Percent) (MR-5A) (Parity)-- Interval Zone One

Date	CLEC Num	CLEC Denom	CLEC Result	PID Exc	Data Exc	Qwest Num	Qwest Denom	Qwest Result	Qwest Std De	Mod Z Scr	Parity Scr	Diff Signif?
Feb-02						188	226	83.19%	37.40%			
Mar-02						208	250	83.20%	37.39%			
Apr-02						204	257	79.38%	40.46%			
May-02						205	255	80.39%	39.70%			
Jun-02						177	222	79.73%	40.20%			
Jul-02						238	293	81.23%	39.05%			
Aug-02						267	315	84.76%	35.94%			
Sep-02						197	239	82.43%	38.06%			
Oct-02						166	190	87.37%	33.22%			
Nov-02						162	206	78.64%	40.98%			
Dec-02						146	192	76.04%	42.68%			
Jan-03						188	219	85.84%	34.86%			

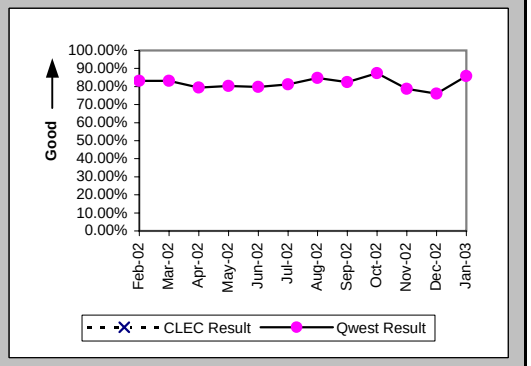

Mean Time to Restore (Hours:Minutes) (MR-6D) (Parity)-- Interval Zone One

Date	CLEC Num	CLEC Denom	CLEC Result	PID Exc	Data Exc	Qwest Num	Qwest Denom	Qwest Result	Qwest Std De	Mod Z Scr	Parity Scr	Diff Signif?
Feb-02						570:25	226	2:31	4:55			
Mar-02						553:53	250	2:13	2:56			
Apr-02						602:42	257	2:21	2:57			
May-02						669:24	255	2:38	4:57			
Jun-02						612:52	222	2:46	4:11			
Jul-02						668:35	293	2:17	3:00			
Aug-02						693:42	315	2:12	2:59			
Sep-02						584:52	239	2:27	3:43			
Oct-02						390:43	190	2:03	2:39			
Nov-02						520:50	206	2:32	3:13			
Dec-02						608:48	192	3:10	3:57			
Jan-03						556:46	219	2:33	3:12			

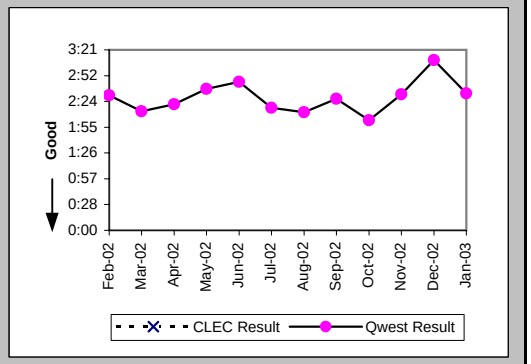

Repair Repeat Report Rate (Percent) (MR-7D) (Parity)-- Interval Zone One

Date	CLEC Num	CLEC Denom	CLEC Result	PID Exc	Data Exc	Qwest Num	Qwest Denom	Qwest Result	Qwest Std De	Mod Z Scr	Parity Scr	Diff Signif?
Feb-02						64	226	28.32%	45.05%			
Mar-02						63	250	25.20%	43.42%			
Apr-02						68	257	26.46%	44.11%			
May-02						68	255	26.67%	44.22%			
Jun-02						44	222	19.82%	39.86%			
Jul-02						82	293	27.99%	44.89%			
Aug-02						74	315	23.49%	42.39%			
Sep-02						48	239	20.08%	40.06%			
Oct-02						45	190	23.68%	42.51%			
Nov-02						33	206	16.02%	36.68%			
Dec-02						17	192	8.85%	28.41%			
Jan-03						27	219	12.33%	32.88%			

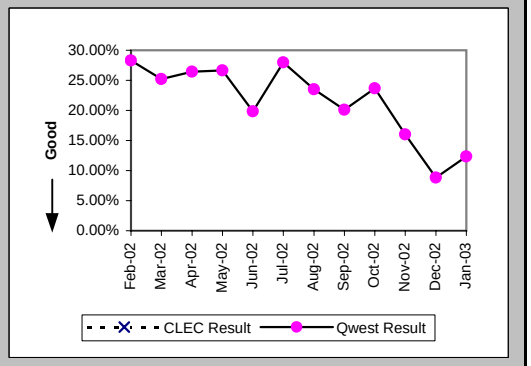

Checklist #4 - Unbundled Loop - Non-Loaded (4-Wire) Repair

Repair Repeat Report Rate (Percent) (MR-7D*) (Parity)-- Interval Zone One

Date	CLEC Num	CLEC Denom	CLEC Result	PID Exc	Data Exc	Qwest Num	Qwest Denom	Qwest Result	Qwest Std De	Mod Z Scr	Parity Scr	Diff Signif?
Feb-02						41	131	31.30%	46.37%			
Mar-02						44	161	27.33%	44.56%			
Apr-02						48	155	30.97%	46.24%			
May-02						38	147	25.85%	43.78%			
Jun-02						30	121	24.79%	43.18%			
Jul-02						51	163	31.29%	46.37%			
Aug-02						43	167	25.75%	43.72%			
Sep-02						31	160	19.38%	39.52%			
Oct-02						30	103	29.13%	45.43%			
Nov-02						19	118	16.10%	36.75%			
Dec-02						14	137	10.22%	30.29%			
Jan-03												

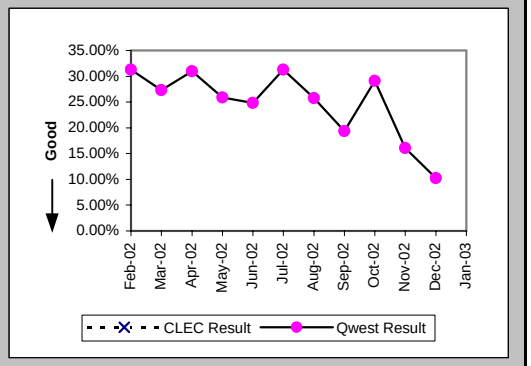

All Troubles Cleared within 4 hours (Percent) (MR-5B) (Parity)-- Interval Zone Two

Date	CLEC Num	CLEC Denom	CLEC Result	PID Exc	Data Exc	Qwest Num	Qwest Denom	Qwest Result	Qwest Std De	Mod Z Scr	Parity Scr	Diff Signif?
Feb-02						98	115	85.22%	35.49%			
Mar-02						80	88	90.91%	28.75%			
Apr-02						128	164	78.05%	41.39%			
May-02						117	138	84.78%	35.92%			
Jun-02						116	144	80.56%	39.58%			
Jul-02						165	210	78.57%	41.03%			
Aug-02						145	177	81.92%	38.48%			
Sep-02						98	144	68.06%	46.63%			
Oct-02						74	87	85.06%	35.65%			
Nov-02						112	131	85.50%	35.21%			
Dec-02						92	116	79.31%	40.51%			
Jan-03						103	125	82.40%	38.08%			

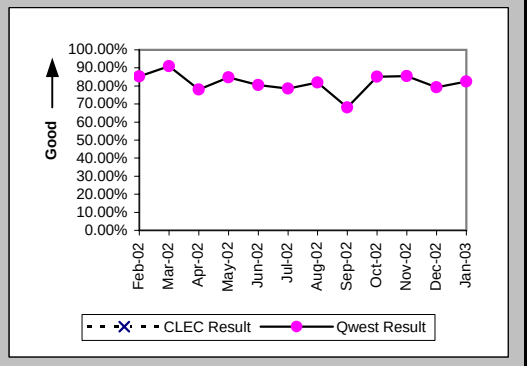

Mean Time to Restore (Hours:Minutes) (MR-6E) (Parity)-- Interval Zone Two

Date	CLEC Num	CLEC Denom	CLEC Result	PID Exc	Data Exc	Qwest Num	Qwest Denom	Qwest Result	Qwest Std De	Mod Z Scr	Parity Scr	Diff Signif?
Feb-02						228:11	115	1:59	2:42			
Mar-02						153:30	88	1:45	2:17			
Apr-02						463:44	164	2:50	4:12			
May-02						289:25	138	2:06	2:36			
Jun-02						329:25	144	2:17	2:56			
Jul-02						539:58	210	2:34	4:07			
Aug-02						380:56	177	2:09	2:21			
Sep-02						649:45	144	4:31	7:43			
Oct-02						222:31	87	2:33	2:47			
Nov-02						381:01	131	2:55	5:15			
Dec-02						305:07	116	2:38	2:37			
Jan-03						313:28	125	2:30	2:51			

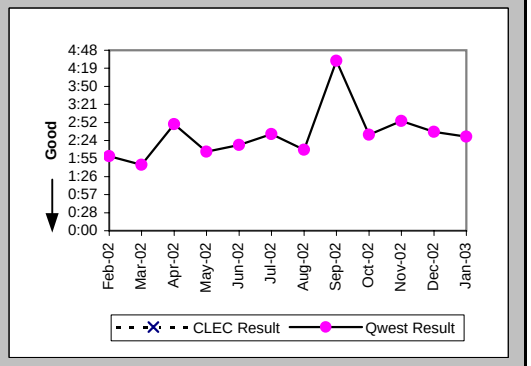

Checklist #4 - Unbundled Loop - Non-Loaded (4-Wire) Repair

Repair Repeat Report Rate (Percent) (MR-7E) (Parity)-- Interval Zone Two

Date	CLEC Num	CLEC Denom	CLEC Result	PID Exc	Data Exc	Qwest Num	Qwest Denom	Qwest Result	Qwest Std De	Mod Z Scr	Parity Scr	Diff Signif?
Feb-02						31	115	26.96%	44.37%			
Mar-02						22	88	25.00%	43.30%			
Apr-02						43	164	26.22%	43.98%			
May-02						25	138	18.12%	38.52%			
Jun-02						40	144	27.78%	44.79%			
Jul-02						53	210	25.24%	43.44%			
Aug-02						66	177	37.29%	48.36%			
Sep-02						46	144	31.94%	46.63%			
Oct-02						22	87	25.29%	43.47%			
Nov-02						20	131	15.27%	35.97%			
Dec-02						11	116	9.48%	29.30%			
Jan-03						25	125	20.00%	40.00%			

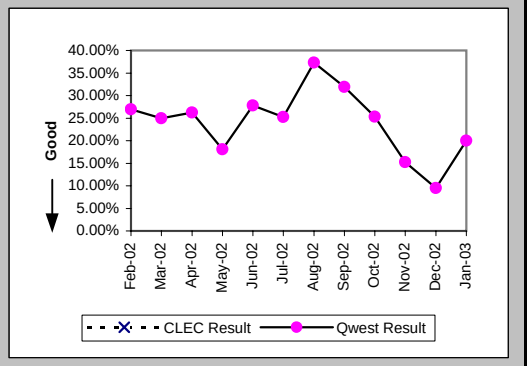

Repair Repeat Report Rate (Percent) (MR-7E*) (Parity)-- Interval Zone Two

Date	CLEC Num	CLEC Denom	CLEC Result	PID Exc	Data Exc	Qwest Num	Qwest Denom	Qwest Result	Qwest Std De	Mod Z Scr	Parity Scr	Diff Signif?
Feb-02						17	65	26.15%	43.95%			
Mar-02						15	50	30.00%	45.83%			
Apr-02						30	116	25.86%	43.79%			
May-02						16	85	18.82%	39.09%			
Jun-02						24	86	27.91%	44.85%			
Jul-02						31	109	28.44%	45.11%			
Aug-02						40	116	34.48%	47.53%			
Sep-02						35	91	38.46%	48.65%			
Oct-02						15	56	26.79%	44.28%			
Nov-02						19	89	21.35%	40.98%			
Dec-02						10	76	13.16%	33.80%			
Jan-03												

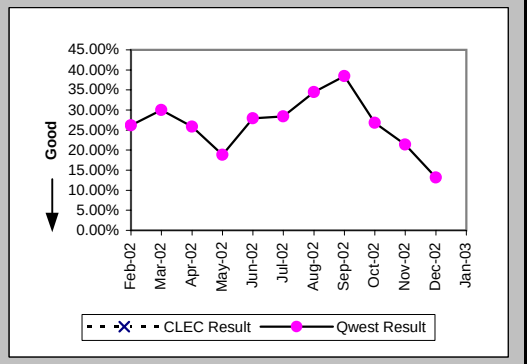

Trouble Rate (Percent) (MR-8) (Parity)-- Interval Zone One and Two

Date	CLEC Num	CLEC Denom	CLEC Result	PID Exc	Data Exc	Qwest Num	Qwest Denom	Qwest Result	Qwest Std De	Mod Z Scr	Parity Scr	Diff Signif?
Feb-02	0	8	0.00%	0	0	341	26085	1.31%	11.36%	-0.33	-1.2	No
Mar-02	0	8	0.00%	0	0	338	26048	1.30%	11.32%	-0.32	-1.2	No
Apr-02	0	8	0.00%	0	0	421	26034	1.62%	12.61%	-0.36	-1.22	No
May-02	0	8	0.00%	0	0	393	26065	1.51%	12.19%	-0.35	-1.21	No
Jun-02	0	8	0.00%	0	0	366	26317	1.39%	11.71%	-0.34	-1.2	No
Jul-02	0	8	0.00%	0	0	503	26384	1.91%	13.68%	-0.39	-1.24	No
Aug-02	0	7	0.00%	0	0	492	26539	1.85%	13.49%	-0.36	-1.22	No
Sep-02	0	7	0.00%	0	0	383	26610	1.44%	11.91%	-0.32	-1.19	No
Oct-02	0	6	0.00%	0	0	277	26843	1.03%	10.11%	-0.25	-1.15	No
Nov-02	0	6	0.00%	0	0	337	26926	1.25%	11.12%	-0.28	-1.17	No
Dec-02	0	5	0.00%	0	0	308	26978	1.14%	10.62%	-0.24	-1.15	No
Jan-03	0	5	0.00%	0	0	344	26956	1.28%	11.22%	-0.25	-1.15	No

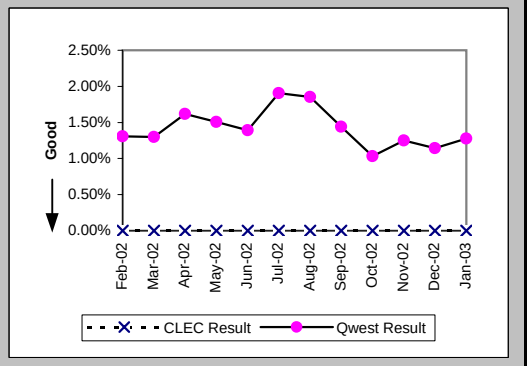

Checklist #4 - Unbundled Loop - Non-Loaded (4-Wire) Repair

Trouble Rate (Percent) (MR-8*) (Parity)-- Interval Zone One and Two

Date	CLEC Num	CLEC Denom	CLEC Result	PID Exc	Data Exc	Qwest Num	Qwest Denom	Qwest Result	Qwest Std De	Mod Z Scr	Parity Scr	Diff Signif?
Feb-02	0	8	0.00%	0	0	196	26085	0.75%	8.64%	-0.25	-1.15	No
Mar-02	0	8	0.00%	0	0	211	26048	0.81%	8.96%	-0.26	-1.16	No
Apr-02	0	8	0.00%	0	0	271	26034	1.04%	10.15%	-0.29	-1.18	No
May-02	0	8	0.00%	0	0	232	26065	0.89%	9.39%	-0.27	-1.16	No
Jun-02	0	8	0.00%	0	0	207	26317	0.79%	8.83%	-0.25	-1.15	No
Jul-02	0	8	0.00%	0	0	272	26384	1.03%	10.10%	-0.29	-1.18	No
Aug-02	0	7	0.00%	0	0	283	26539	1.07%	10.27%	-0.27	-1.17	No
Sep-02	0	7	0.00%	0	0	251	26610	0.94%	9.67%	-0.26	-1.16	No
Oct-02	0	6	0.00%	0	0	159	26843	0.59%	7.67%	-0.19	-1.11	No
Nov-02	0	6	0.00%	0	0	207	26926	0.77%	8.73%	-0.22	-1.13	No
Dec-02	0	5	0.00%	0	0	213	26978	0.79%	8.85%	-0.2	-1.12	No
Jan-03												

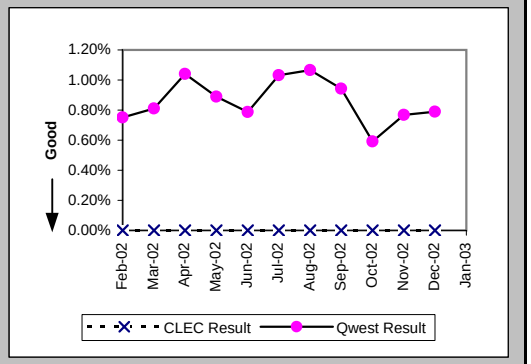

Customer and Non-Qwest Related Trouble Reports (Percent) (MR-10) (Diagnostic)-- Interval Zone One and Two

Date	CLEC Num	CLEC Denom	CLEC Result	PID Exc	Data Exc	Qwest Num	Qwest Denom	Qwest Result	Qwest Std De	Mod Z Scr	Parity Scr	Diff Signif?
Feb-02						94	435	21.61%	41.16%			
Mar-02						113	451	25.06%	43.33%			
Apr-02						113	534	21.16%	40.85%			
May-02						86	479	17.95%	38.38%			
Jun-02						66	432	15.28%	35.98%			
Jul-02						92	595	15.46%	36.15%			
Aug-02						93	585	15.90%	36.57%			
Sep-02						111	494	22.47%	41.74%			
Oct-02						71	348	20.40%	40.30%			
Nov-02						92	429	21.45%	41.04%			
Dec-02						98	406	24.14%	42.79%			
Jan-03						100	444	22.52%	41.77%			

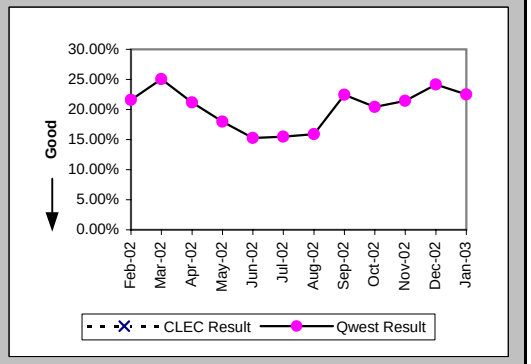

Checklist #4 - Unbundled Loop - DS1 Capable Installation

Installation Commitments Met (Percent) (OP-3D) (Parity)-- Interval Zone One

Date	CLEC Num	CLEC Denom	CLEC Result	PID Exc	Data Exc	Qwest Num	Qwest Denom	Qwest Result	Qwest Std De	Mod Z Scr	Parity Scr	Diff Signif?
Feb-02	28	35	80.00%	57	0	241	283	85.16%	35.55%	0.8	-0.52	No
Mar-02	49	52	94.23%	60	1	185	220	84.09%	36.58%	-1.8	-2.09	No
Apr-02	65	70	92.86%	38	0	217	242	89.67%	30.44%	-0.77	-1.47	No
May-02	70	73	95.89%	33	1	240	256	93.75%	24.21%	-0.67	-1.41	No
Jun-02	25	33	75.76%	23	0	245	279	87.81%	32.71%	1.79	0.09	Yes
Jul-02	64	74	86.49%	29	0	200	244	81.97%	38.45%	-0.89	-1.54	No
Aug-02	51	51	100.00%	26	0	325	362	89.78%	30.29%	-2.26	-2.37	No
Sep-02	45	46	97.83%	11	0	295	323	91.33%	28.14%	-1.46	-1.89	No
Oct-02	74	78	94.87%	13	0	335	356	94.10%	23.56%	-0.26	-1.16	No
Nov-02	46	46	100.00%	5	0	225	246	91.46%	27.94%	-1.9	-2.16	No
Dec-02	54	54	100.00%	20	0	263	277	94.95%	21.91%	-1.55	-1.94	No
Jan-03	74	80	92.50%	12	0	258	276	93.48%	24.69%	0.32	-0.8	No

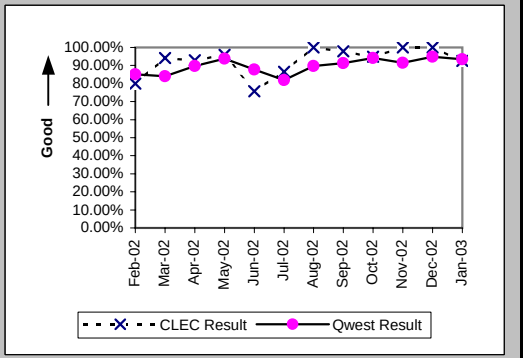

Installation Interval (Average Days) (OP-4D) (Parity)-- Interval Zone One

Date	CLEC Num	CLEC Denom	CLEC Result	PID Exc	Data Exc	Qwest Num	Qwest Denom	Qwest Result	Qwest Std De	Mod Z Scr	Parity Scr	Diff Signif?
Feb-02	828	70	11.83	19	0	4832	354	13.65	10.26	-1.36	-1.82	No
Mar-02	818	91	8.99	17	1	3600	264	13.64	12.20	-3.13	-2.91	No
Apr-02	857	98	8.74	10	0	3877	297	13.05	10.79	-3.43	-3.08	No
May-02	734	83	8.84	23	1	3289	301	10.93	7.15	-2.35	-2.43	No
Jun-02	401	42	9.55	14	0	6155	367	16.77	16.30	-2.72	-2.65	No
Jul-02	815	94	8.67	9	0	5045	326	15.48	19.07	-3.05	-2.85	No
Aug-02	535	64	8.36	13	0	5490	437	12.56	11.33	-2.77	-2.69	No
Sep-02	399	49	8.14	8	0	4332	379	11.43	8.32	-2.6	-2.58	No
Oct-02	613	77	7.96	14	0	4005	398	10.06	5.68	-2.97	-2.81	No
Nov-02	385	46	8.37	5	0	2918	270	10.81	7.97	-1.92	-2.17	No
Dec-02	508	61	8.33	13	0	3692	307	12.03	8.94	-2.95	-2.79	No
Jan-03	694	79	8.78	13	0	3943	307	12.84	7.04	-4.57	-3.78	No

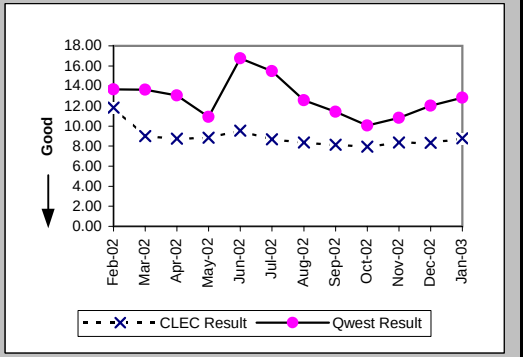

Delayed Days for Non-Facility Reasons (Average Days) (OP-6A-4) (Parity)-- Interval Zone One

Date	CLEC Num	CLEC Denom	CLEC Result	PID Exc	Data Exc	Qwest Num	Qwest Denom	Qwest Result	Qwest Std De	Mod Z Scr	Parity Scr	Diff Signif?
Feb-02	314	22	14.27	42	0	906	50	18.12	15.23	-0.99	-1.6	No
Mar-02	91	8	11.38	55	0	916	43	21.30	15.59	-1.65	-2.01	No
Apr-02	61	6	10.17	38	0	559	31	18.03	13.63	-1.29	-1.79	No
May-02	58	7	8.29	29	1	171	13	13.15	9.98	-1.04	-1.63	No
Jun-02	71	9	7.89	22	0	1361	47	28.96	30.74	-1.88	-2.15	No
Jul-02	100	14	7.14	25	0	1162	53	21.92	30.43	-1.62	-1.98	No
Aug-02	22	2	11.00	24	0	960	37	25.95	27.64	-0.74	-1.45	No
Sep-02						565	30	18.83	15.66			
Oct-02	3	2	1.50	14	0	67	5	13.40	10.45	-1.36	-1.83	No
Nov-02	25	1	25.00	4	0	39	6	6.50	6.47	1.35	-0.18	No
Dec-02						184	7	26.29	29.26			
Jan-03	8	1	8.00	16	0	133	8	16.62	24.56	-0.33	-1.2	No

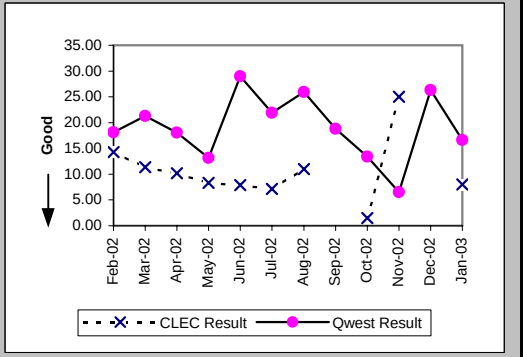

Checklist #4 - Unbundled Loop - DS1 Capable Installation

Delayed Days for Facility Reasons (Average Days) (OP-6B-4) (Parity)-- Interval Zone One

Date	CLEC Num	CLEC Denom	CLEC Result	PID Exc	Data Exc	Qwest Num	Qwest Denom	Qwest Result	Qwest Std De	Mod Z Scr	Parity Scr	Diff Signif?
Feb-02						82	6	13.67	14.26			
Mar-02						101	6	16.83	15.00			
Apr-02						39	4	9.75	10.87			
May-02						110	8	13.75	15.63			
Jun-02						78	5	15.60	17.08			
Jul-02						148	3	49.33	79.40			
Aug-02						165	9	18.33	24.83			
Sep-02	2	1	2.00	0	0	83	7	11.86	19.90	-0.46	-1.28	No
Oct-02	14	2	7.00	0	0	141	18	7.83	5.61	-0.2	-1.12	No
Nov-02						374	18	20.78	13.52			
Dec-02						102	13	7.85	10.16			
Jan-03	26	6	4.33	0	0	65	12	5.42	2.15	-1.01	-1.61	No

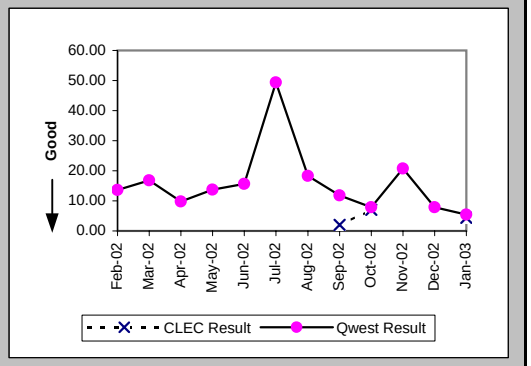

Installation Commitments Met (Percent) (OP-3E) (Parity)-- Interval Zone Two

Date	CLEC Num	CLEC Denom	CLEC Result	PID Exc	Data Exc	Qwest Num	Qwest Denom	Qwest Result	Qwest Std De	Mod Z Scr	Parity Scr	Diff Signif?
Feb-02	4	7	57.14%	14	1	130	168	77.38%	41.84%	1.15	-0.3	No
Mar-02	8	9	88.89%	8	0	93	128	72.66%	44.57%	-1.06	-1.64	No
Apr-02	4	5	80.00%	3	0	106	127	83.46%	37.15%	0.22	-0.87	No
May-02	1	1	100.00%	0	0	140	172	81.40%	38.91%	-0.48	-1.29	No
Jun-02	3	6	50.00%	1	0	123	175	70.29%	45.70%	0.99	-0.4	No
Jul-02	1	4	25.00%	1	0	108	145	74.48%	43.60%	1.91	0.16	Yes
Aug-02	7	10	70.00%	1	0	191	233	81.97%	38.44%	0.91	-0.44	No
Sep-02	4	8	50.00%	1	0	132	172	76.74%	42.25%	1.58	-0.04	No
Oct-02	3	4	75.00%	2	0	151	189	79.89%	40.08%	0.25	-0.85	No
Nov-02	4	4	100.00%	1	0	146	197	74.11%	43.80%	-1.17	-1.71	No
Dec-02	5	5	100.00%	2	0	134	166	80.72%	39.45%	-1.08	-1.65	No
Jan-03	5	6	83.33%	2	0	174	202	86.14%	34.55%	0.23	-0.86	No

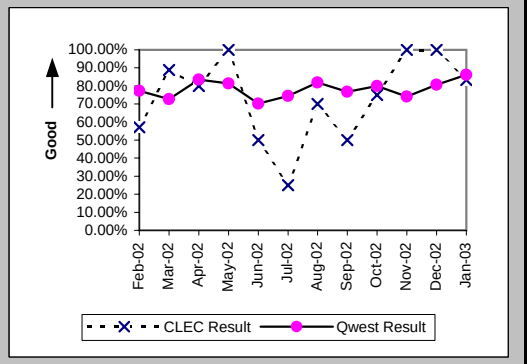

Installation Interval (Average Days) (OP-4E) (Parity)-- Interval Zone Two

Date	CLEC Num	CLEC Denom	CLEC Result	PID Exc	Data Exc	Qwest Num	Qwest Denom	Qwest Result	Qwest Std De	Mod Z Scr	Parity Scr	Diff Signif?
Feb-02	245	14	17.50	7	1	3139	194	16.18	13.13	0.5	-0.7	No
Mar-02	93	11	8.45	6	0	2545	156	16.31	17.04	-1.48	-1.9	No
Apr-02	64	7	9.14	1	0	1952	158	12.35	8.56	-0.97	-1.59	No
May-02	9	1	9.00	0	0	3440	223	15.43	13.78	-0.47	-1.28	No
Jun-02	72	4	18.00	3	0	3287	207	15.88	11.53	0.65	-0.61	No
Jul-02	76	5	15.20	0	0	3250	212	15.33	13.57	-0.02	-1.01	No
Aug-02	103	9	11.44	2	0	4219	267	15.80	10.23	-1.26	-1.76	No
Sep-02	50	6	8.33	3	0	2891	192	15.06	15.30	-1.06	-1.64	No
Oct-02	54	6	9.00	0	0	2971	220	13.50	8.70	-1.25	-1.76	No
Nov-02	33	4	8.25	1	0	3270	229	14.28	8.90	-1.34	-1.82	No
Dec-02	35	4	8.75	3	0	3217	183	17.58	12.78	-1.37	-1.83	No
Jan-03	56	4	14.00	4	0	3302	210	15.72	11.34	-0.3	-1.18	No

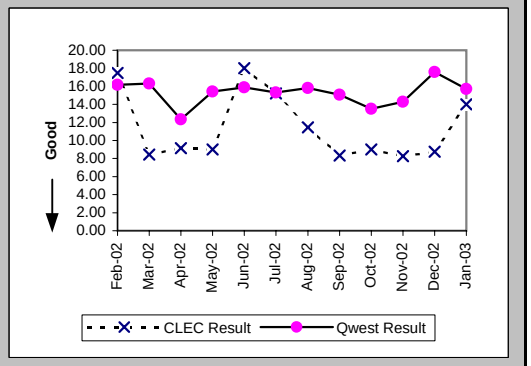

Checklist #4 - Unbundled Loop - DS1 Capable Installation

Delayed Days for Non-Facility Reasons (Average Days) (OP-6A-5) (Parity)-- Interval Zone Two

Date	CLEC Num	CLEC Denom	CLEC Result	PID Exc	Data Exc	Qwest Num	Qwest Denom	Qwest Result	Qwest Std De	Mod Z Scr	Parity Scr	Diff Signif?
Feb-02	106	8	13.25	8	1	689	38	18.13	18.46	-0.68	-1.41	No
Mar-02	1	1	1.00	8	0	759	39	19.46	24.10	-0.76	-1.46	No
Apr-02	9	1	9.00	3	0	293	23	12.74	13.40	-0.27	-1.17	No
May-02						794	46	17.26	23.26			
Jun-02	54	3	18.00	1	0	524	59	8.88	12.12	1.32	-0.2	No
Jul-02	35	3	11.67	1	0	668	42	15.90	22.76	-0.31	-1.19	No
Aug-02	10	1	10.00	1	0	861	50	17.22	14.46	-0.49	-1.3	No
Sep-02	4	3	1.33	1	0	782	39	20.05	24.08	-1.3	-1.79	No
Oct-02						443	32	13.84	13.43			
Nov-02	2	1	2.00	0	0	290	35	8.29	7.94	-0.78	-1.47	No
Dec-02						410	31	13.23	17.71			
Jan-03	5	2	2.50	1	0	245	17	14.41	17.32	-0.92	-1.56	No

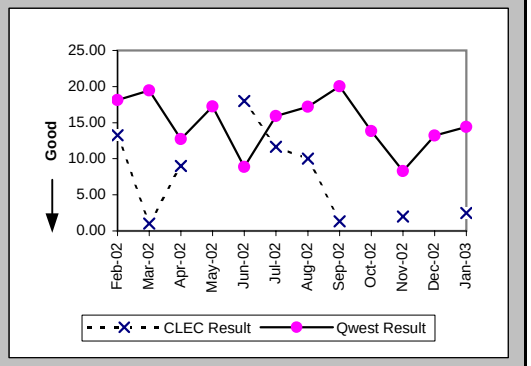

Delayed Days for Facility Reasons (Average Days) (OP-6B-5) (Parity)-- Interval Zone Two

Date	CLEC Num	CLEC Denom	CLEC Result	PID Exc	Data Exc	Qwest Num	Qwest Denom	Qwest Result	Qwest Std De	Mod Z Scr	Parity Scr	Diff Signif?
Feb-02	27	1	27.00	0	0	68	6	11.33	10.39	0.92	-0.44	No
Mar-02						88	3	29.33	28.01			
Apr-02						20	2	10.00	8.49			
May-02												
Jun-02						1	1	1.00				
Jul-02						18	3	6.00	2.65			
Aug-02	23	2	11.50	0	0	34	2	17.00	2.83	-1.94	-2.18	No
Sep-02	2	1	2.00	0	0	51	7	7.29	6.68	-0.74	-1.45	No
Oct-02	2	1	2.00	0	0	135	11	12.27	18.22	-0.54	-1.33	No
Nov-02						442	19	23.26	27.90			
Dec-02						241	8	30.12	22.07			
Jan-03						219	14	15.64	25.14			

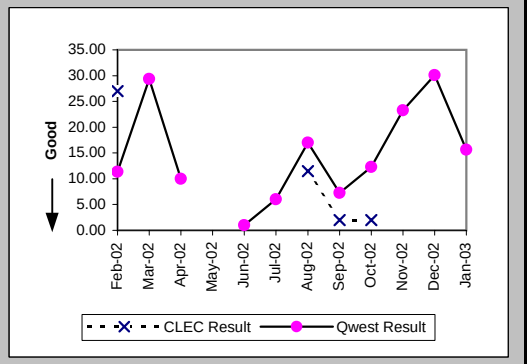

New Service Installation Quality (Percent) (OP-5) (Parity)-- Interval Zone One and Two

Date	CLEC Num	CLEC Denom	CLEC Result	PID Exc	Data Exc	Qwest Num	Qwest Denom	Qwest Result	Qwest Std De	Mod Z Scr	Parity Scr	Diff Signif?
Feb-02	101	105	96.19%	0	0	546	579	94.30%	23.18%	-0.77	-1.47	No
Mar-02	114	122	93.44%	0	0	464	489	94.89%	22.03%	0.64	-0.61	No
Apr-02	114	123	92.68%	0	0	411	443	92.78%	25.89%	0.05	-0.97	No
May-02	102	112	91.07%	0	0	456	494	92.31%	26.65%	0.45	-0.72	No
Jun-02	76	85	89.41%	0	0	514	556	92.45%	26.43%	0.95	-0.42	No
Jul-02	82	86	95.35%	0	0	518	562	92.17%	26.86%	-1.02	-1.62	No
Aug-02	94	98	95.92%	0	0	586	626	93.61%	24.46%	-0.87	-1.53	No
Sep-02	72	77	93.51%	0	0	611	650	94.00%	23.75%	0.21	-0.87	No
Oct-02	79	82	96.34%			601	606	99.17%	9.05%	1.86	0.13	Yes
Nov-02	73	77	94.81%			541	568	95.25%	21.28%	0.21	-0.87	No
Dec-02	64	69	92.75%			481	504	95.44%	20.87%	0.95	-0.42	No
Jan-03	83	91	91.21%			494	514	96.11%	19.34%	1.89	0.15	Yes

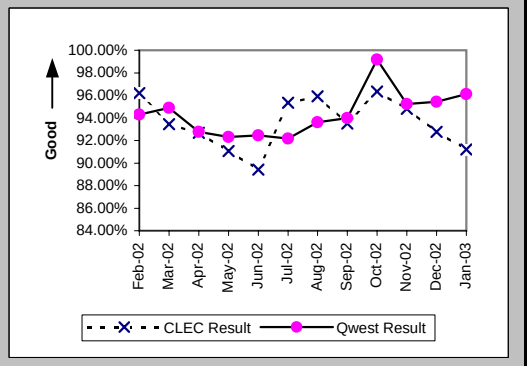

Checklist #4 - Unbundled Loop - DS1 Capable Installation

New Service Installation Quality (Percent) (OP-5*) (Parity)-- Interval Zone One and Two

Date	CLEC Num	CLEC Denom	CLEC Result	PID Exc	Data Exc	Qwest Num	Qwest Denom	Qwest Result	Qwest Std De	Mod Z Scr	Parity Scr	Diff Signif?
Feb-02	102	105	97.14%	0	0	560	579	96.72%	17.82%	-0.22	-1.14	No
Mar-02	114	122	93.44%	0	0	469	489	95.91%	19.81%	1.13	-0.31	No
Apr-02	119	123	96.75%	0	0	424	443	95.71%	20.26%	-0.5	-1.31	No
May-02	105	112	93.75%	0	0	470	494	95.14%	21.50%	0.62	-0.63	No
Jun-02	79	85	92.94%	0	0	534	556	96.04%	19.49%	1.25	-0.24	No
Jul-02	84	86	97.67%	0	0	529	562	94.13%	23.51%	-1.3	-1.79	No
Aug-02	96	98	97.96%	0	0	601	626	96.01%	19.58%	-0.92	-1.56	No
Sep-02	75	77	97.40%	0	0	617	650	94.92%	21.95%	-0.94	-1.57	No
Oct-02	79	82	96.34%	0	0	591	606	97.52%	15.54%	0.65	-0.61	No
Nov-02	74	77	96.10%	0	0	553	568	97.36%	16.03%	0.64	-0.61	No
Dec-02	64	69	92.75%	0	46	489	504	97.02%	16.99%	1.65	0	Yes
Jan-03												

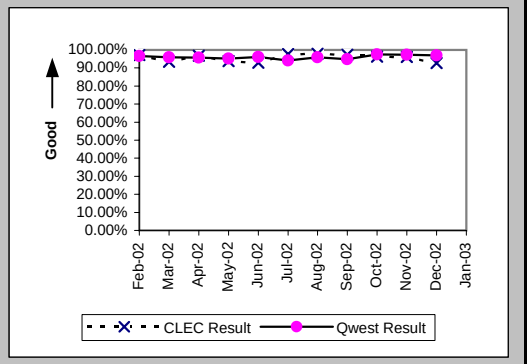

Interval for Pending Orders Delayed Past Due Date (Average Days) (OP-15A) (Diagnostic)

Date	CLEC Num	CLEC Denom	CLEC Result	PID Exc	Data Exc	Qwest Num	Qwest Denom	Qwest Result	Qwest Std De	Mod Z Scr	Parity Scr	Diff Signif?
Feb-02	191	11	17.36	0	0	3554	99	35.90	56.52	-1.03	-1.63	No
Mar-02	122	6	20.33	0	0	3592	73	49.21	67.84	-1	-1.61	No
Apr-02	245	13	18.85	0	0	3816	75	50.88	72.86	-1.46	-1.89	No
May-02	409	18	22.72	0	0	5042	93	54.22	71.75	-1.7	-2.04	No
Jun-02	230	8	28.75	0	0	4767	85	56.08	80.09	-0.92	-1.56	No
Jul-02	228	8	28.50	0	0	5073	101	50.23	79.88	-0.74	-1.45	No
Aug-02	214	5	42.80	0	0	4646	99	46.93	76.86	-0.12	-1.07	No
Sep-02	260	7	37.14	0	0	4877	93	52.44	83.22	-0.47	-1.29	No
Oct-02	312	4	78.00	0	0	3473	79	43.96	79.67	1.02	-0.38	No
Nov-02	262	1	262.00	0	0	3424	69	49.62	90.45	1.64	-0.01	No
Dec-02	318	7	45.43	0	0	3679	55	66.89	105.20	-0.51	-1.31	No
Jan-03	332	4	83.00	0	0	2990	42	71.19	96.19	0.28	-0.83	No

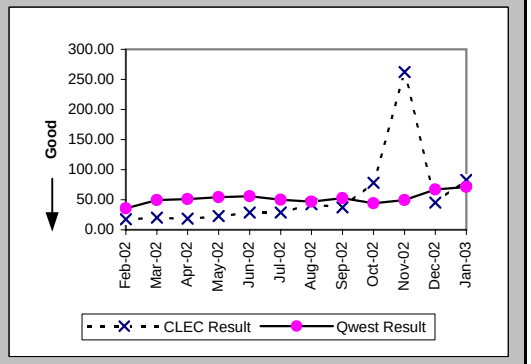

Checklist #4 - Unbundled Loop - DS1 Capable Installation

Count of Pending Orders Delayed for Facilities Reasons Unbundled Loop - DS1 Capable (OP-15B) (Diagnostic)

Date	CLEC Order Count
Feb-02	3
Mar-02	5
Apr-02	7
May-02	14
Jun-02	2
Jul-02	5
Aug-02	3
Sep-02	5
Oct-02	3
Nov-02	0
Dec-02	4
Jan-03	1

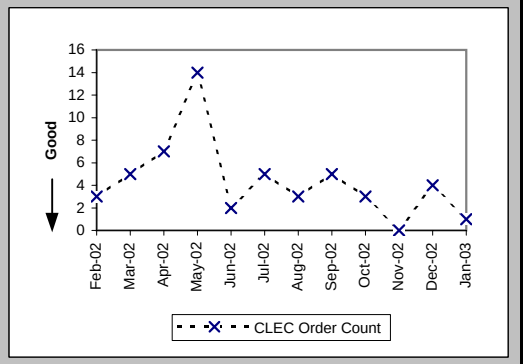

Checklist #4 - Unbundled Loop - DS1 Capable Repair

All Troubles Cleared within 4 hours (Percent) (MR-5A) (Parity)-- Interval Zone One

Date	CLEC Num	CLEC Denom	CLEC Result	PID Exc	Data Exc	Qwest Num	Qwest Denom	Qwest Result	Qwest Std De	Mod Z Scr	Parity Scr	Diff Signif?
Feb-02	26	38	68.42%	8	0	188	226	83.19%	37.40%	2.04	0.24	Yes
Mar-02	25	33	75.76%	7	0	208	250	83.20%	37.39%	1.03	-0.37	No
Apr-02	26	36	72.22%	4	0	204	257	79.38%	40.46%	0.97	-0.41	No
May-02	31	40	77.50%	8	0	205	255	80.39%	39.70%	0.44	-0.73	No
Jun-02	41	45	91.11%	3	0	177	222	79.73%	40.20%	-1.73	-2.05	No
Jul-02	19	28	67.86%	6	0	238	293	81.23%	39.05%	1.61	-0.02	No
Aug-02	36	47	76.60%	6	0	267	315	84.76%	35.94%	1.37	-0.17	No
Sep-02	29	38	76.32%	1	0	197	239	82.43%	38.06%	0.89	-0.46	No
Oct-02	25	31	80.65%	2	0	166	190	87.37%	33.22%	0.99	-0.4	No
Nov-02	20	25	80.00%	3	0	162	206	78.64%	40.98%	-0.16	-1.1	No
Dec-02	28	42	66.67%	8	0	146	192	76.04%	42.68%	1.24	-0.25	No
Jan-03	26	40	65.00%	6	0	188	219	85.84%	34.86%	2.95	0.79	Yes

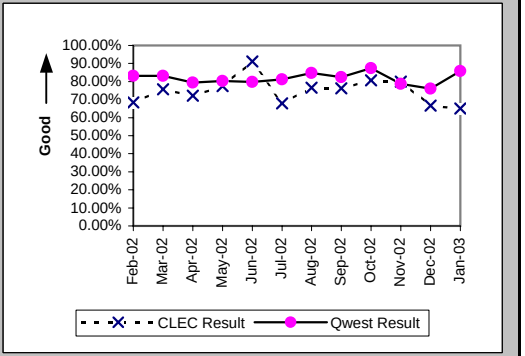

Mean Time to Restore (Hours:Minutes) (MR-6D) (Parity)-- Interval Zone One

Date	CLEC Num	CLEC Denom	CLEC Result	PID Exc	Data Exc	Qwest Num	Qwest Denom	Qwest Result	Qwest Std De	Mod Z Scr	Parity Scr	Diff Signif?
Feb-02	206:41	38	5:26	8	0	570:25	226	2:31	4:55	2.2	0.34	Yes
Mar-02	86:53	33	2:38	7	0	553:53	250	2:13	2:56	0.74	-0.55	No
Apr-02	90:18	36	2:31	4	0	602:42	257	2:21	2:57	0.35	-0.79	No
May-02	112:17	40	2:48	8	0	669:24	255	2:38	4:57	0.43	-0.74	No
Jun-02	86:29	45	1:55	3	0	612:52	222	2:46	4:11	-1.23	-1.75	No
Jul-02	89:15	28	3:11	6	0	668:35	293	2:17	3:00	1.42	-0.14	No
Aug-02	131:13	47	2:48	6	0	693:42	315	2:12	2:59	1.15	-0.3	No
Sep-02	108:17	38	2:51	1	0	584:52	239	2:27	3:43	0.77	-0.53	No
Oct-02	84:30	31	2:44	2	0	390:43	190	2:03	2:39	1.05	-0.36	No
Nov-02	65:17	25	2:37	3	0	520:50	206	2:32	3:13	0.2	-0.88	No
Dec-02	157:50	42	3:45	8	0	608:48	192	3:10	3:57	0.8	-0.51	No
Jan-03	148:44	40	3:43	6	0	556:46	219	2:33	3:12	1.85	0.13	Yes

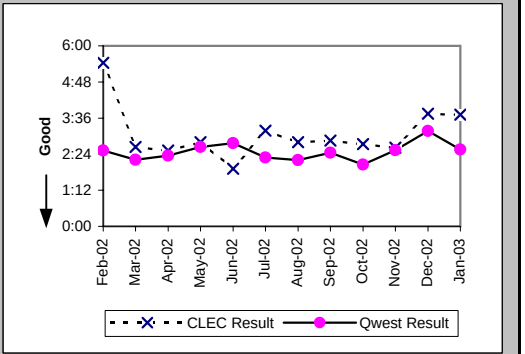

Repair Repeat Report Rate (Percent) (MR-7D) (Parity)-- Interval Zone One

Date	CLEC Num	CLEC Denom	CLEC Result	PID Exc	Data Exc	Qwest Num	Qwest Denom	Qwest Result	Qwest Std De	Mod Z Scr	Parity Scr	Diff Signif?
Feb-02	7	38	18.42%	8	0	64	226	28.32%	45.05%	-1.25	-1.76	No
Mar-02	8	33	24.24%	7	0	63	250	25.20%	43.42%	-0.12	-1.07	No
Apr-02	8	36	22.22%	4	0	68	257	26.46%	44.11%	-0.54	-1.33	No
May-02	10	40	25.00%	8	0	68	255	26.67%	44.22%	-0.22	-1.13	No
Jun-02	12	45	26.67%	3	0	44	222	19.82%	39.86%	1.01	-0.38	No
Jul-02	8	28	28.57%	6	0	82	293	27.99%	44.89%	0.08	-0.95	No
Aug-02	20	47	42.55%	6	0	74	315	23.49%	42.39%	2.66	0.62	Yes
Sep-02	9	38	23.68%	1	0	48	239	20.08%	40.06%	0.52	-0.68	No
Oct-02	9	31	29.03%	2	0	45	190	23.68%	42.51%	0.64	-0.61	No
Nov-02	1	25	4.00%	3	0	33	206	16.02%	36.68%	-1.55	-1.94	No
Dec-02	2	42	4.76%	8	0	17	192	8.85%	28.41%	-0.85	-1.51	No
Jan-03	4	40	10.00%	6	0	27	219	12.33%	32.88%	-0.41	-1.25	No

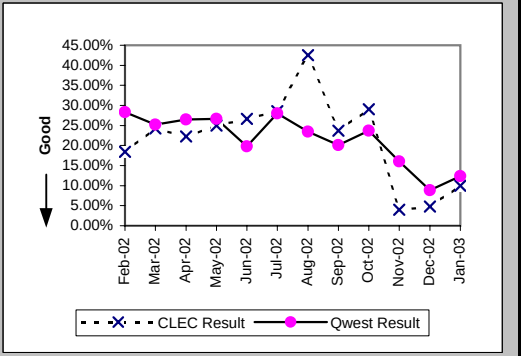

Checklist #4 - Unbundled Loop - DS1 Capable Repair

Repair Repeat Report Rate (Percent) (MR-7D*) (Parity)-- Interval Zone One

Date	CLEC Num	CLEC Denom	CLEC Result	PID Exc	Data Exc	Qwest Num	Qwest Denom	Qwest Result	Qwest Std De	Mod Z Scr	Parity Scr	Diff Signif?
Feb-02	6	33	18.18%	8	0	41	131	31.30%	46.37%	-1.45	-1.88	No
Mar-02	6	27	22.22%	7	0	44	161	27.33%	44.56%	-0.55	-1.34	No
Apr-02	7	21	33.33%	4	0	48	155	30.97%	46.24%	0.22	-0.86	No
May-02	8	30	26.67%	8	0	38	147	25.85%	43.78%	0.1	-0.94	No
Jun-02	7	26	26.92%	3	0	30	121	24.79%	43.18%	0.23	-0.86	No
Jul-02	6	22	27.27%	6	0	51	163	31.29%	46.37%	-0.38	-1.23	No
Aug-02	16	35	45.71%	6	0	43	167	25.75%	43.72%	2.28	0.39	Yes
Sep-02	6	30	20.00%	1	0	31	160	19.38%	39.52%	0.1	-0.94	No
Oct-02	7	23	30.43%	2	0	30	103	29.13%	45.43%	0.13	-0.92	No
Nov-02	1	20	5.00%	3	0	19	118	16.10%	36.75%	-1.25	-1.76	No
Dec-02	1	36	2.78%	8	0	14	137	10.22%	30.29%	-1.31	-1.8	No
Jan-03												

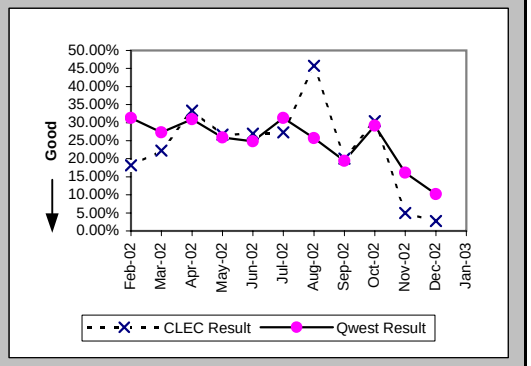

All Troubles Cleared within 4 hours (Percent) (MR-5B) (Parity)-- Interval Zone Two

Date	CLEC Num	CLEC Denom	CLEC Result	PID Exc	Data Exc	Qwest Num	Qwest Denom	Qwest Result	Qwest Std De	Mod Z Scr	Parity Scr	Diff Signif?
Feb-02	6	6	100.00%	1	0	98	115	85.22%	35.49%	-0.99	-1.6	No
Mar-02	2	2	100.00%	0	0	80	88	90.91%	28.75%	-0.44	-1.27	No
Apr-02	3	4	75.00%	0	0	128	164	78.05%	41.39%	0.16	-0.9	No
May-02	2	2	100.00%	0	0	117	138	84.78%	35.92%	-0.59	-1.36	No
Jun-02	1	2	50.00%	0	0	116	144	80.56%	39.58%	0.85	-0.49	No
Jul-02	2	2	100.00%	0	0	165	210	78.57%	41.03%	-0.74	-1.45	No
Aug-02	1	2	50.00%	0	0	145	177	81.92%	38.48%	0.9	-0.45	No
Sep-02	2	3	66.67%	1	0	98	144	68.06%	46.63%	0.05	-0.97	No
Oct-02	1	3	33.33%	1	0	74	87	85.06%	35.65%	1.85	0.12	Yes
Nov-02	2	2	100.00%	0	0	112	131	85.50%	35.21%	-0.58	-1.35	No
Dec-02	6	6	100.00%	0	0	92	116	79.31%	40.51%	-1.22	-1.74	No
Jan-03	2	3	66.67%	1	0	103	125	82.40%	38.08%	0.61	-0.63	No

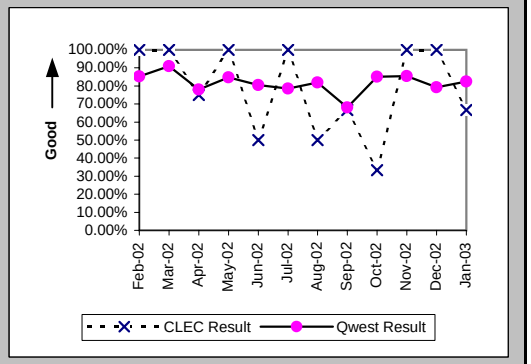

Mean Time to Restore (Hours:Minutes) (MR-6E) (Parity)-- Interval Zone Two

Date	CLEC Num	CLEC Denom	CLEC Result	PID Exc	Data Exc	Qwest Num	Qwest Denom	Qwest Result	Qwest Std De	Mod Z Scr	Parity Scr	Diff Signif?
Feb-02	9:07	6	1:31	1	0	228:11	115	1:59	2:42	-0.41	-1.25	No
Mar-02	0:53	2	0:26	0	0	153:30	88	1:45	2:17	-0.8	-1.49	No
Apr-02	5:53	4	1:28	0	0	463:44	164	2:50	4:12	-0.64	-1.39	No
May-02	1:30	2	0:45	0	0	289:25	138	2:06	2:36	-0.73	-1.44	No
Jun-02	9:36	2	4:48	0	0	329:25	144	2:17	2:56	1.1	-0.33	No
Jul-02	3:53	2	1:56	0	0	539:58	210	2:34	4:07	-0.22	-1.13	No
Aug-02	5:22	2	2:41	0	0	380:56	177	2:09	2:21	0.52	-0.69	No
Sep-02	14:12	3	4:44	1	0	649:45	144	4:31	7:43	0.35	-0.79	No
Oct-02	16:02	3	5:21	1	0	222:31	87	2:33	2:47	1.37	-0.17	No
Nov-02	3:41	2	1:50	0	0	381:01	131	2:55	5:15	-0.28	-1.17	No
Dec-02	10:30	6	1:45	0	0	305:07	116	2:38	2:37	-0.8	-1.49	No
Jan-03	9:36	3	3:12	1	0	313:28	125	2:30	2:51	0.71	-0.57	No

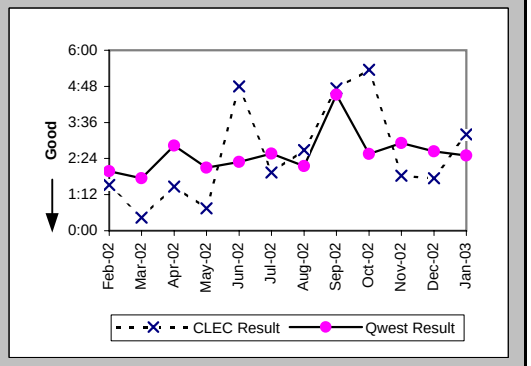

Checklist #4 - Unbundled Loop - DS1 Capable Repair

Repair Repeat Report Rate (Percent) (MR-7E) (Parity)-- Interval Zone Two

Date	CLEC Num	CLEC Denom	CLEC Result	PID Exc	Data Exc	Qwest Num	Qwest Denom	Qwest Result	Qwest Std De	Mod Z Scr	Parity Scr	Diff Signif?
Feb-02	2	6	33.33%	1	0	31	115	26.96%	44.37%	0.34	-0.8	No
Mar-02	2	2	100.00%	0	0	22	88	25.00%	43.30%	1.89	0.15	Yes
Apr-02	1	4	25.00%	0	0	43	164	26.22%	43.98%	-0.05	-1.03	No
May-02	2	2	100.00%	0	0	25	138	18.12%	38.52%	2.16	0.31	Yes
Jun-02	0	2	0.00%	0	0	40	144	27.78%	44.79%	-0.87	-1.53	No
Jul-02	0	2	0.00%	0	0	53	210	25.24%	43.44%	-0.82	-1.5	No
Aug-02	0	2	0.00%	0	0	66	177	37.29%	48.36%	-1.08	-1.66	No
Sep-02	0	3	0.00%	1	0	46	144	31.94%	46.63%	-1.17	-1.71	No
Oct-02	2	3	66.67%	1	0	22	87	25.29%	43.47%	1.35	-0.18	No
Nov-02	0	2	0.00%	0	0	20	131	15.27%	35.97%	-0.6	-1.36	No
Dec-02	1	6	16.67%	0	0	11	116	9.48%	29.30%	0.53	-0.68	No
Jan-03	0	3	0.00%	1	0	25	125	20.00%	40.00%	-0.86	-1.52	No

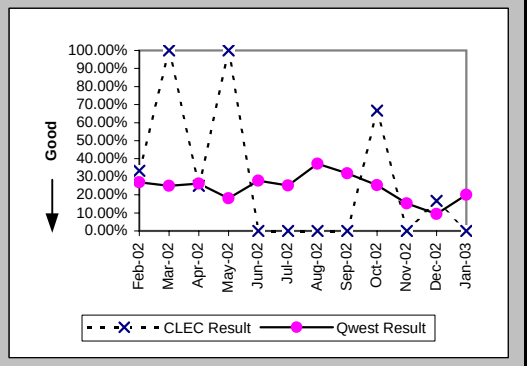

Repair Repeat Report Rate (Percent) (MR-7E*) (Parity)-- Interval Zone Two

Date	CLEC Num	CLEC Denom	CLEC Result	PID Exc	Data Exc	Qwest Num	Qwest Denom	Qwest Result	Qwest Std De	Mod Z Scr	Parity Scr	Diff Signif?
Feb-02	1	4	25.00%	1	0	17	65	26.15%	43.95%	-0.05	-1.03	No
Mar-02	1	1	100.00%	0	0	15	50	30.00%	45.83%	1.03	-0.38	No
Apr-02	1	2	50.00%	0	0	30	116	25.86%	43.79%	0.62	-0.62	No
May-02	1	1	100.00%	0	0	16	85	18.82%	39.09%	1.31	-0.2	No
Jun-02	0	1	0.00%	0	0	24	86	27.91%	44.85%	-0.62	-1.38	No
Jul-02	0	2	0.00%	0	0	31	109	28.44%	45.11%	-0.88	-1.54	No
Aug-02	0	2	0.00%	0	0	40	116	34.48%	47.53%	-1.02	-1.62	No
Sep-02	0	3	0.00%	1	0	35	91	38.46%	48.65%	-1.35	-1.82	No
Oct-02	2	2	100.00%	1	0	15	56	26.79%	44.28%	1.82	0.11	Yes
Nov-02	0	1	0.00%	0	0	19	89	21.35%	40.98%	-0.52	-1.31	No
Dec-02	1	5	20.00%	0	0	10	76	13.16%	33.80%	0.4	-0.76	No
Jan-03												

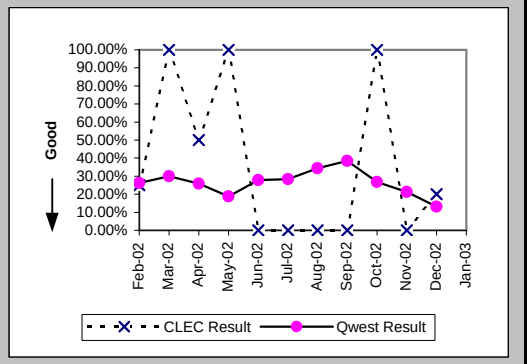

Trouble Rate (Percent) (MR-8) (Parity)-- Interval Zone One and Two

Date	CLEC Num	CLEC Denom	CLEC Result	PID Exc	Data Exc	Qwest Num	Qwest Denom	Qwest Result	Qwest Std De	Mod Z Scr	Parity Scr	Diff Signif?
Feb-02	44	1576	2.79%	9	0	341	26085	1.31%	11.36%	5.04	2.06	Yes
Mar-02	35	1692	2.07%	7	0	338	26048	1.30%	11.32%	2.72	0.65	Yes
Apr-02	40	1785	2.24%	4	0	421	26034	1.62%	12.61%	2.02	0.23	Yes
May-02	42	1883	2.23%	8	0	393	26065	1.51%	12.19%	2.49	0.51	Yes
Jun-02	47	1925	2.44%	3	0	366	26317	1.39%	11.71%	3.8	1.31	Yes
Jul-02	30	2008	1.49%	6	0	503	26384	1.91%	13.68%	-1.3	-1.79	No
Aug-02	49	2041	2.40%	6	0	492	26539	1.85%	13.49%	1.77	0.07	Yes
Sep-02	41	2048	2.00%	2	0	383	26610	1.44%	11.91%	2.06	0.25	Yes
Oct-02	34	2089	1.63%	3	0	277	26843	1.03%	10.11%	2.59	0.58	Yes
Nov-02	27	2121	1.27%	3	0	337	26926	1.25%	11.12%	0.09	-0.95	No
Dec-02	48	2192	2.19%	8	0	308	26978	1.14%	10.62%	4.44	1.7	Yes
Jan-03	43	2233	1.93%	7	0	344	26956	1.28%	11.22%	2.63	0.6	Yes

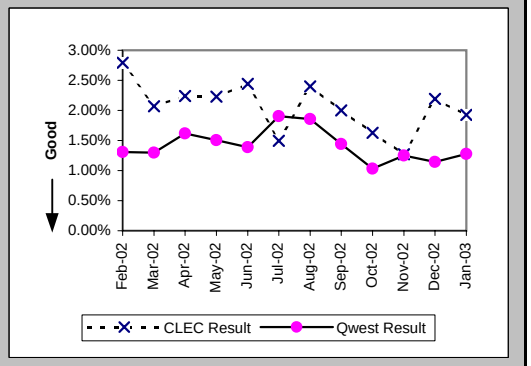

Checklist #4 - Unbundled Loop - DS1 Capable Repair

Trouble Rate (Percent) (MR-8*) (Parity)-- Interval Zone One and Two

Date	CLEC Num	CLEC Denom	CLEC Result	PID Exc	Data Exc	Qwest Num	Qwest Denom	Qwest Result	Qwest Std De	Mod Z Scr	Parity Scr	Diff Signif?
Feb-02	37	1576	2.35%	9	0	196	26085	0.75%	8.64%	7.13	3.33	Yes
Mar-02	28	1692	1.65%	7	0	211	26048	0.81%	8.96%	3.76	1.28	Yes
Apr-02	23	1785	1.29%	4	0	271	26034	1.04%	10.15%	1	-0.39	No
May-02	31	1883	1.65%	8	0	232	26065	0.89%	9.39%	3.37	1.05	Yes
Jun-02	27	1925	1.40%	3	0	207	26317	0.79%	8.83%	2.95	0.8	Yes
Jul-02	24	2008	1.20%	6	0	272	26384	1.03%	10.10%	0.7	-0.57	No
Aug-02	37	2041	1.81%	6	0	283	26539	1.07%	10.27%	3.16	0.92	Yes
Sep-02	33	2048	1.61%	2	0	251	26610	0.94%	9.67%	3.01	0.83	Yes
Oct-02	25	2089	1.20%	3	0	159	26843	0.59%	7.67%	3.47	1.11	Yes
Nov-02	21	2121	0.99%	3	0	207	26926	0.77%	8.73%	1.12	-0.32	No
Dec-02	41	2192	1.87%	8	0	213	26978	0.79%	8.85%	5.5	2.34	Yes
Jan-03												

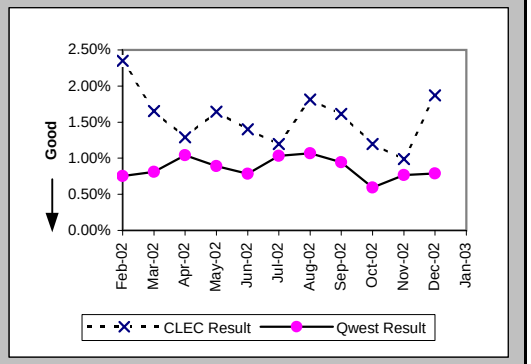

Customer and Non-Qwest Related Trouble Reports (Percent) (MR-10) (Diagnostic)-- Interval Zone One and Two

Date	CLEC Num	CLEC Denom	CLEC Result	PID Exc	Data Exc	Qwest Num	Qwest Denom	Qwest Result	Qwest Std De	Mod Z Scr	Parity Scr	Diff Signif?
Feb-02	9	53	16.98%	0	0	94	435	21.61%	41.16%	-0.77	-1.47	No
Mar-02	7	42	16.67%	0	0	113	451	25.06%	43.33%	-1.2	-1.73	No
Apr-02	4	44	9.09%	0	0	113	534	21.16%	40.85%	-1.88	-2.15	No
May-02	8	50	16.00%	0	0	86	479	17.95%	38.38%	-0.34	-1.21	No
Jun-02	3	50	6.00%	0	0	66	432	15.28%	35.98%	-1.73	-2.05	No
Jul-02	6	36	16.67%	0	0	92	595	15.46%	36.15%	0.23	-0.86	No
Aug-02	6	55	10.91%	0	0	93	585	15.90%	36.57%	-0.97	-1.59	No
Sep-02	2	43	4.65%	0	0	111	494	22.47%	41.74%	-2.69	-2.63	No
Oct-02	3	37	8.11%	0	0	71	348	20.40%	40.30%	-1.76	-2.07	No
Nov-02	3	30	10.00%	0	0	92	429	21.45%	41.04%	-1.48	-1.9	No
Dec-02	8	56	14.29%	0	0	98	406	24.14%	42.79%	-1.62	-1.98	No
Jan-03	7	50	14.00%	0	0	100	444	22.52%	41.77%	-1.37	-1.83	No

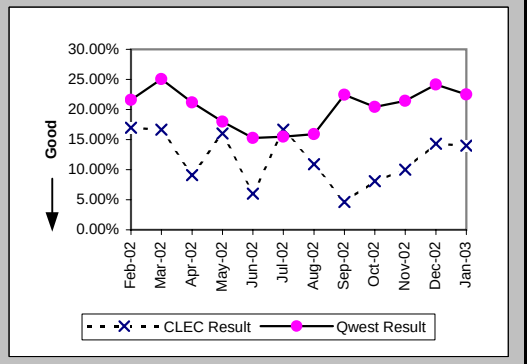

Checklist #4 - Unbundled Loop - ISDN Capable Installation

Installation Commitments Met (Percent) (OP-3D) (Parity)-- Interval Zone One

Date	CLEC Num	CLEC Denom	CLEC Result	PID Exc	Data Exc	Qwest Num	Qwest Denom	Qwest Result	Qwest Std De	Mod Z Scr	Parity Scr	Diff Signif?
Feb-02	35	36	97.22%	0	0	119	130	91.54%	27.83%	-1.08	-1.66	No
Mar-02	48	49	97.96%	1	0	120	134	89.55%	30.59%	-1.65	-2	No
Apr-02	40	42	95.24%	1	0	308	331	93.05%	25.43%	-0.53	-1.32	No
May-02	21	22	95.45%	0	1	152	171	88.89%	31.43%	-0.92	-1.56	No
Jun-02	20	23	86.96%	0	0	203	216	93.98%	23.78%	1.19	-0.28	No
Jul-02	25	25	100.00%	1	0	137	149	91.95%	27.21%	-1.37	-1.83	No
Aug-02	25	26	96.15%	0	0	85	90	94.44%	22.91%	-0.34	-1.2	No
Sep-02	17	17	100.00%	0	0	60	62	96.77%	17.67%	-0.67	-1.41	No
Oct-02	21	22	95.45%	0	0	75	79	94.94%	21.92%	-0.1	-1.06	No
Nov-02	18	19	94.74%	0	0	79	85	92.94%	25.61%	-0.28	-1.17	No
Dec-02	30	30	100.00%	0	0	40	47	85.11%	35.60%	-1.79	-2.09	No
Jan-03	31	31	100.00%	0	0	67	76	88.16%	32.31%	-1.72	-2.05	No

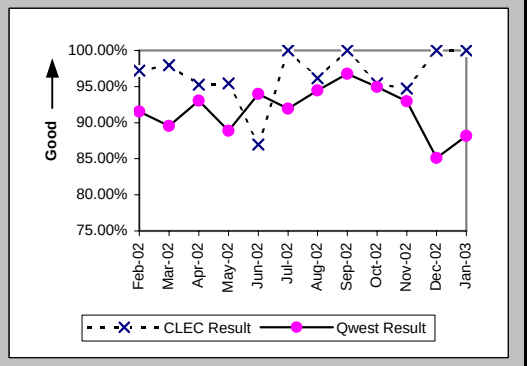

Installation Interval (Average Days) (OP-4D) (Parity)-- Interval Zone One

Date	CLEC Num	CLEC Denom	CLEC Result	PID Exc	Data Exc	Qwest Num	Qwest Denom	Qwest Result	Qwest Std De	Mod Z Scr	Parity Scr	Diff Signif?
Feb-02	125	27	4.63	11	0	829	132	6.28	6.57	-1.19	-1.72	No
Mar-02	171	39	4.38	11	0	957	134	7.14	8.95	-1.69	-2.03	No
Apr-02	199	36	5.53	8	0	3225	338	9.54	14.51	-1.58	-1.96	No
May-02	75	15	5.00	8	1	1436	177	8.11	11.19	-1.03	-1.63	No
Jun-02	115	20	5.75	3	0	1472	218	6.75	8.83	-0.49	-1.3	No
Jul-02	83	20	4.15	6	0	884	153	5.78	6.31	-1.08	-1.66	No
Aug-02	114	23	4.96	3	0	770	91	8.46	6.20	-2.42	-2.47	No
Sep-02	72	17	4.24	1	0	404	63	6.41	3.81	-2.09	-2.27	No
Oct-02	97	19	5.11	3	0	727	82	8.87	11.30	-1.31	-1.79	No
Nov-02	83	18	4.61	1	0	622	85	7.32	5.13	-2.04	-2.24	No
Dec-02	99	26	3.81	4	0	551	47	11.72	18.97	-1.71	-2.04	No
Jan-03	104	27	3.85	4	0	807	75	10.76	6.20	-4.96	-4.02	No

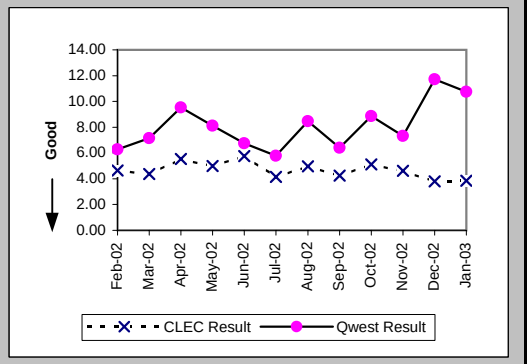

Delayed Days for Non-Facility Reasons (Average Days) (OP-6A-4) (Parity)-- Interval Zone One

Date	CLEC Num	CLEC Denom	CLEC Result	PID Exc	Data Exc	Qwest Num	Qwest Denom	Qwest Result	Qwest Std De	Mod Z Scr	Parity Scr	Diff Signif?
Feb-02	28	3	9.33	0	0	83	10	8.30	10.49	0.78	-0.52	No
Mar-02	35	1	35.00	1	0	106	13	8.15	12.13	1.19	-0.28	No
Apr-02	29	3	9.67	0	0	154	24	6.42	8.66	0.76	-0.54	No
May-02	13	1	13.00	0	0	74	16	4.62	4.01	1.26	-0.23	No
Jun-02	29	3	9.67	0	0	219	14	15.64	15.64	-0.6	-1.37	No
Jul-02						125	15	8.33	8.37			
Aug-02	20	2	10.00	0	0	61	4	15.25	11.32	-0.54	-1.33	No
Sep-02	16	2	8.00	0	0	5	1	5.00				
Oct-02												
Nov-02						7	3	2.33	1.53			
Dec-02						1	1	1.00				
Jan-03						9	2	4.50	2.12			

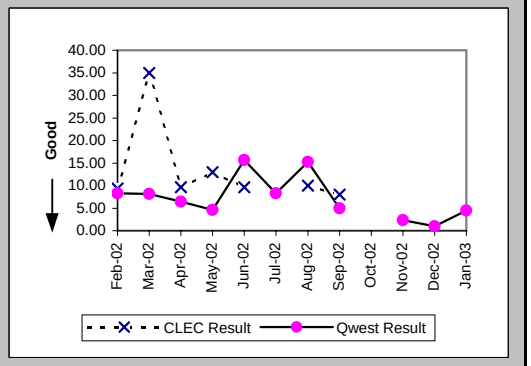

Checklist #4 - Unbundled Loop - ISDN Capable Installation

Delayed Days for Facility Reasons (Average Days) (OP-6B-4) (Parity)-- Interval Zone One

Date	CLEC Num	CLEC Denom	CLEC Result	PID Exc	Data Exc	Qwest Num	Qwest Denom	Qwest Result	Qwest Std De	Mod Z Scr	Parity Scr	Diff Signif?
Feb-02						18	1	18.00				
Mar-02	1	1	1.00	0	0	2	1	2.00				
Apr-02												
May-02						85	5	17.00	12.00			
Jun-02						6	1	6.00				
Jul-02	3	1	3.00	0	0							
Aug-02	1	1	1.00	0	0	7	1	7.00				
Sep-02						4	1	4.00				
Oct-02	20	1	20.00	0	0	137	4	34.25	31.55	-0.4	-1.25	No
Nov-02	3	1	3.00	0	0	23	3	7.67	5.86	-0.69	-1.42	No
Dec-02						164	6	27.33	45.05			
Jan-03	6	1	6.00	0	0	46	7	6.57	3.95	-0.14	-1.08	No

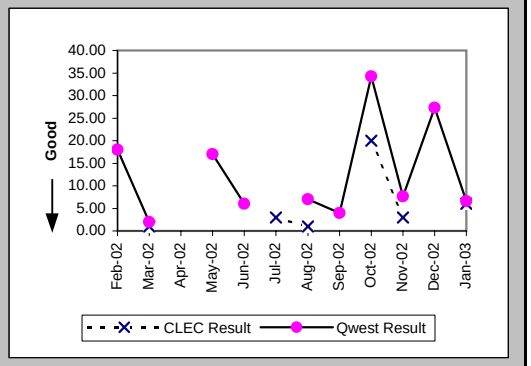

Installation Commitments Met (Percent) (OP-3E) (Parity)-- Interval Zone Two

Date	CLEC Num	CLEC Denom	CLEC Result	PID Exc	Data Exc	Qwest Num	Qwest Denom	Qwest Result	Qwest Std De	Mod Z Scr	Parity Scr	Diff Signif?
Feb-02	2	2	100.00%	0	0	25	28	89.29%	30.93%	-0.47	-1.29	No
Mar-02	5	5	100.00%	0	0	16	22	72.73%	44.54%	-1.24	-1.75	No
Apr-02	7	7	100.00%	0	0	18	22	81.82%	38.57%	-1.09	-1.66	No
May-02	1	1	100.00%	0	0	11	16	68.75%	46.35%	-0.65	-1.4	No
Jun-02	1	1	100.00%	0	0	21	26	80.77%	39.41%	-0.48	-1.29	No
Jul-02	1	1	100.00%	0	0	10	11	90.91%	28.75%	-0.3	-1.18	No
Aug-02	4	4	100.00%	0	0	23	26	88.46%	31.95%	-0.67	-1.41	No
Sep-02	2	2	100.00%	0	0	27	29	93.10%	25.34%	-0.37	-1.23	No
Oct-02	8	8	100.00%	0	0	29	31	93.55%	24.57%	-0.66	-1.4	No
Nov-02	5	5	100.00%	0	0	24	28	85.71%	34.99%	-0.84	-1.51	No
Dec-02	4	4	100.00%	0	0	14	20	70.00%	45.83%	-1.2	-1.73	No
Jan-03	4	5	80.00%	0	0	23	29	79.31%	40.51%	-0.04	-1.02	No

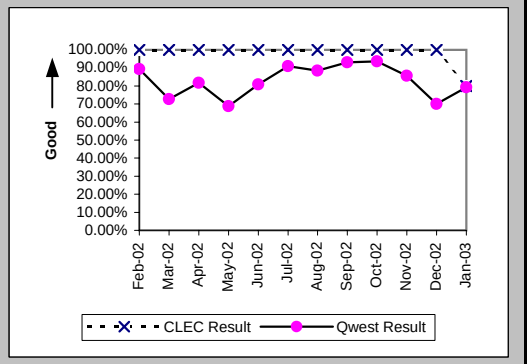

Installation Interval (Average Days) (OP-4E) (Parity)-- Interval Zone Two

Date	CLEC Num	CLEC Denom	CLEC Result	PID Exc	Data Exc	Qwest Num	Qwest Denom	Qwest Result	Qwest Std De	Mod Z Scr	Parity Scr	Diff Signif?
Feb-02	5	1	5.00	3	0	422	30	14.07	27.14	-0.33	-1.2	No
Mar-02	15	3	5.00	2	0	363	24	15.12	12.73	-1.3	-1.79	No
Apr-02	29	6	4.83	2	0	266	23	11.57	12.11	-1.21	-1.74	No
May-02						329	20	16.45	10.43			
Jun-02						312	26	12.00	6.30			
Jul-02	5	1	5.00	0	0	252	14	18.00	18.19	-0.69	-1.42	No
Aug-02	20	4	5.00	0	0	301	26	11.58	15.19	-0.81	-1.49	No
Sep-02						229	29	7.90	7.67			
Oct-02	33	7	4.71	1	0	254	31	8.19	7.00	-1.19	-1.72	No
Nov-02	20	5	4.00	0	0	249	29	8.59	10.10	-0.94	-1.57	No
Dec-02	2	1	2.00	3	0	276	20	13.80	11.17	-1.03	-1.63	No
Jan-03	9	2	4.50	3	0	404	31	13.03	10.08	-1.16	-1.71	No

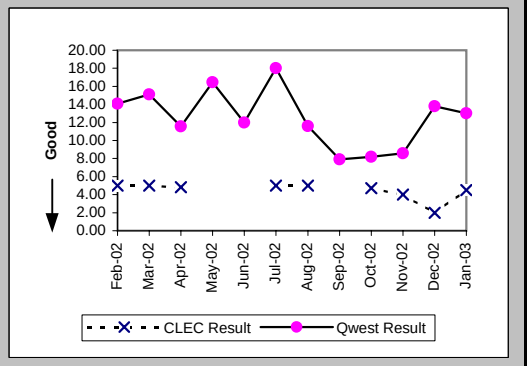

Checklist #4 - Unbundled Loop - ISDN Capable Installation

Delayed Days for Non-Facility Reasons (Average Days) (OP-6A-5) (Parity)-- Interval Zone Two

Date	CLEC Num	CLEC Denom	CLEC Result	PID Exc	Data Exc	Qwest Num	Qwest Denom	Qwest Result	Qwest Std De	Mod Z Scr	Parity Scr	Diff Signif?
Feb-02						161	4	40.25	67.96			
Mar-02						119	6	19.83	10.89			
Apr-02	1	1	1.00	0	0	15	2	7.50	7.78	-0.68	-1.41	No
May-02						87	5	17.40	11.84			
Jun-02						38	5	7.60	5.86			
Jul-02						46	3	15.33	14.64			
Aug-02						53	2	26.50	0.71			
Sep-02						6	2	3.00	1.41			
Oct-02												
Nov-02						3	1	3.00				
Dec-02												
Jan-03						78	4	19.50	13.03			

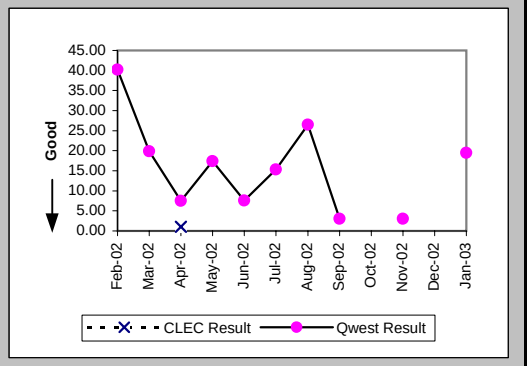

Delayed Days for Facility Reasons (Average Days) (OP-6B-5) (Parity)-- Interval Zone Two

Date	CLEC Num	CLEC Denom	CLEC Result	PID Exc	Data Exc	Qwest Num	Qwest Denom	Qwest Result	Qwest Std De	Mod Z Scr	Parity Scr	Diff Signif?
Feb-02												
Mar-02												
Apr-02						51	2	25.50	0.71			
May-02												
Jun-02												
Jul-02												
Aug-02						57	1	57.00				
Sep-02												
Oct-02						31	2	15.50	14.85			
Nov-02						63	3	21.00	10.58			
Dec-02						71	6	11.83	13.93			
Jan-03	1	1	1.00	0	0	35	4	8.75	4.11	-1.69	-2.02	No

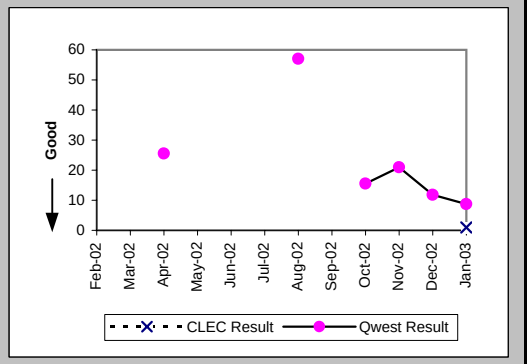

New Service Installation Quality (Percent) (OP-5) (Parity)-- Interval Zone One and Two

Date	CLEC Num	CLEC Denom	CLEC Result	PID Exc	Data Exc	Qwest Num	Qwest Denom	Qwest Result	Qwest Std De	Mod Z Scr	Parity Scr	Diff Signif?
Feb-02	47	51	92.16%	0	0	213	217	98.16%	13.45%	1.95	0.19	Yes
Mar-02	52	55	94.55%	0	0	152	161	94.41%	22.97%	-0.04	-1.02	No
Apr-02	50	59	84.75%	0	0	250	261	95.79%	20.09%	2.79	0.69	Yes
May-02	38	45	84.44%	0	0	274	280	97.86%	14.48%	3.37	1.05	Yes
Jun-02	29	33	87.88%	0	0	214	221	96.83%	17.51%	2.01	0.22	Yes
Jul-02	32	34	94.12%	0	0	199	207	96.14%	19.28%	0.55	-0.66	No
Aug-02	36	39	92.31%	0	0	133	143	93.01%	25.50%	0.17	-0.9	No
Sep-02	31	34	91.18%	0	0	97	105	92.38%	26.53%	0.24	-0.85	No
Oct-02	31	33	93.94%			100	103	97.09%	16.82%	0.78	-0.53	No
Nov-02	35	37	94.59%			101	115	87.83%	32.70%	-1.1	-1.67	No
Dec-02	35	37	94.59%			68	92	73.91%	43.91%	-2.42	-2.47	No
Jan-03	39	41	95.12%			76	88	86.36%	34.32%	-1.35	-1.82	No

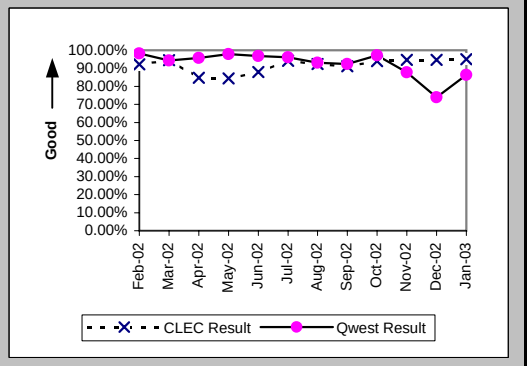

Checklist #4 - Unbundled Loop - ISDN Capable Installation

New Service Installation Quality (Percent) (OP-5*) (Parity)-- Interval Zone One and Two

Date	CLEC Num	CLEC Denom	CLEC Result	PID Exc	Data Exc	Qwest Num	Qwest Denom	Qwest Result	Qwest Std De	Mod Z Scr	Parity Scr	Diff Signif?
Feb-02	49	51	96.08%	0	0	215	217	99.08%	9.56%	1.34	-0.18	No
Mar-02	53	55	96.36%	0	0	158	161	98.14%	13.52%	0.71	-0.57	No
Apr-02	51	59	86.44%	0	0	255	261	97.70%	14.99%	3.2	0.94	Yes
May-02	38	45	84.44%	0	0	276	280	98.57%	11.87%	3.7	1.25	Yes
Jun-02	30	33	90.91%	0	0	219	221	99.10%	9.47%	2.4	0.46	Yes
Jul-02	33	34	97.06%	0	0	201	207	97.10%	16.78%	0.04	-0.98	No
Aug-02	37	39	94.87%	0	0	139	143	97.20%	16.49%	0.69	-0.58	No
Sep-02	34	34	100.00%	0	0	103	105	98.10%	13.67%	-0.71	-1.43	No
Oct-02	33	33	100.00%	0	0	100	103	97.09%	16.82%	-0.87	-1.53	No
Nov-02	37	37	100.00%	0	0	109	115	94.78%	22.24%	-1.24	-1.75	No
Dec-02	35	37	94.59%	0	5	82	92	89.13%	31.13%	-0.9	-1.55	No
Jan-03												

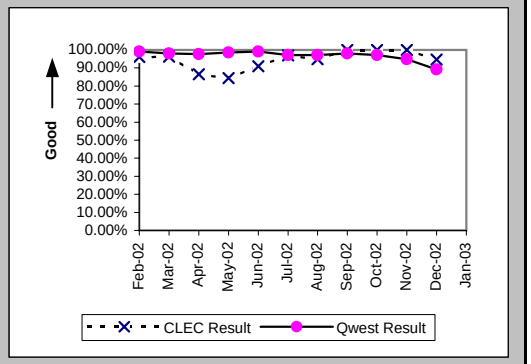

Interval for Pending Orders Delayed Past Due Date (Average Days) (OP-15A) (Diagnostic)

Date	CLEC Num	CLEC Denom	CLEC Result	PID Exc	Data Exc	Qwest Num	Qwest Denom	Qwest Result	Qwest Std De	Mod Z Scr	Parity Scr	Diff Signif?
Feb-02	97	4	24.25	0	0	4190	42	99.76	117.71	-1.23	-1.75	No
Mar-02	75	3	25.00	0	1	4807	47	102.28	119.56	-1.09	-1.66	No
Apr-02	57	5	11.40	0	0	5403	57	94.79	118.97	-1.5	-1.91	No
May-02	61	2	30.50	0	0	6004	48	125.08	129.37	-1.01	-1.62	No
Jun-02	4	1	4.00	0	0	6191	46	134.59	126.21	-1.02	-1.62	No
Jul-02	26	1	26.00	0	0	7142	48	148.79	128.70	-0.94	-1.57	No
Aug-02						7745	46	168.37	134.16			
Sep-02	18	1	18.00	0	0	8582	47	182.60	137.54	-1.18	-1.72	No
Oct-02						9356	47	199.06	144.10			
Nov-02						9419	48	196.23	133.55			
Dec-02	1	1	1.00	0	0	9012	49	183.92	138.06	-1.31	-1.8	No
Jan-03	0	1	0.00	0	0	9452	43	219.81	138.78	-1.57	-1.95	No

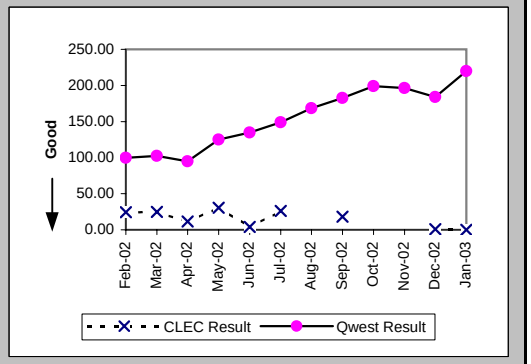

Checklist #4 - Unbundled Loop - ISDN Capable Installation

Count of Pending Orders Delayed for Facilities Reasons Unbundled Loop ISDN Capable (OP-15B) (Diagnostic)

Date	CLEC Order Count
Feb-02	2
Mar-02	1
Apr-02	2
May-02	1
Jun-02	0
Jul-02	0
Aug-02	
Sep-02	1
Oct-02	
Nov-02	
Dec-02	0
Jan-03	1

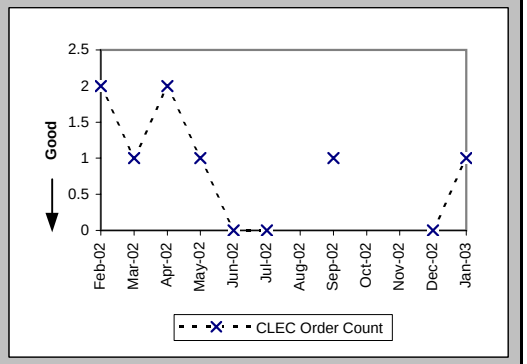

Checklist #4 - Unbundled Loop - ISDN Capable Repair

Out of Service Cleared within 24 hours (Percent) (MR-3D) (Parity)-- Interval Zone One

Date	CLEC Num	CLEC Denom	CLEC Result	PID Exc	Data Exc	Qwest Num	Qwest Denom	Qwest Result	Qwest Std De	Mod Z Scr	Parity Scr	Diff Signif?
Feb-02	14	14	100.00%	0	0	66	68	97.06%	16.90%	-0.59	-1.36	No
Mar-02	12	12	100.00%	4	0	74	74	100.00%	N/A	N/A	N/A	
Apr-02	25	25	100.00%	3	0	97	97	100.00%	N/A	N/A	N/A	
May-02	17	17	100.00%	5	0	82	83	98.80%	10.91%	-0.41	-1.25	No
Jun-02	21	21	100.00%	0	0	74	74	100.00%	N/A	N/A	N/A	
Jul-02	17	17	100.00%	2	0	64	65	98.46%	12.31%	-0.46	-1.28	No
Aug-02	14	14	100.00%	0	0	71	71	100.00%	N/A	N/A	N/A	
Sep-02	19	19	100.00%	2	0	55	57	96.49%	18.40%	-0.72	-1.44	No
Oct-02	18	18	100.00%	4	0	51	51	100.00%	N/A	N/A	N/A	
Nov-02	11	12	91.67%	0	0	65	65	100.00%	N/A	N/A	-0.09	No
Dec-02	6	6	100.00%	4	0	71	71	100.00%	N/A	N/A	N/A	
Jan-03	14	14	100.00%	2	0	66	66	100.00%	N/A	N/A	N/A	

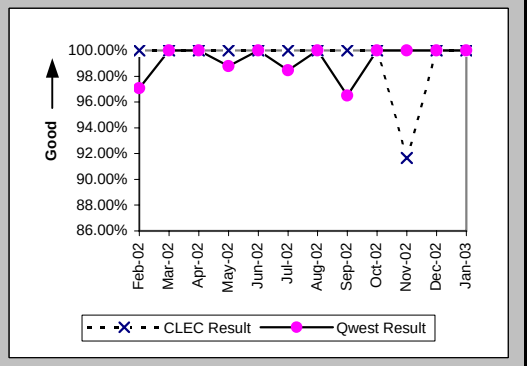

All Troubles Cleared within 48 hours (Percent) (MR-4D) (Parity)-- Interval Zone One

Date	CLEC Num	CLEC Denom	CLEC Result	PID Exc	Data Exc	Qwest Num	Qwest Denom	Qwest Result	Qwest Std De	Mod Z Scr	Parity Scr	Diff Signif?
Feb-02	14	14	100.00%	0	0	68	69	98.55%	11.95%	-0.41	-1.25	No
Mar-02	12	12	100.00%	4	0	74	74	100.00%	N/A	N/A	N/A	
Apr-02	25	25	100.00%	3	0	97	97	100.00%	N/A	N/A	N/A	
May-02	18	18	100.00%	5	0	83	83	100.00%	N/A	N/A	N/A	
Jun-02	21	21	100.00%	0	0	74	74	100.00%	N/A	N/A	N/A	
Jul-02	18	18	100.00%	2	0	65	65	100.00%	N/A	N/A	N/A	
Aug-02	15	15	100.00%	0	0	71	71	100.00%	N/A	N/A	N/A	
Sep-02	20	20	100.00%	2	0	57	57	100.00%	N/A	N/A	N/A	
Oct-02	20	20	100.00%	4	0	51	51	100.00%	N/A	N/A	N/A	
Nov-02	12	12	100.00%	0	0	66	66	100.00%	N/A	N/A	N/A	
Dec-02	7	7	100.00%	4	0	71	71	100.00%	N/A	N/A	N/A	
Jan-03	18	18	100.00%	2	0	66	66	100.00%	N/A	N/A	N/A	

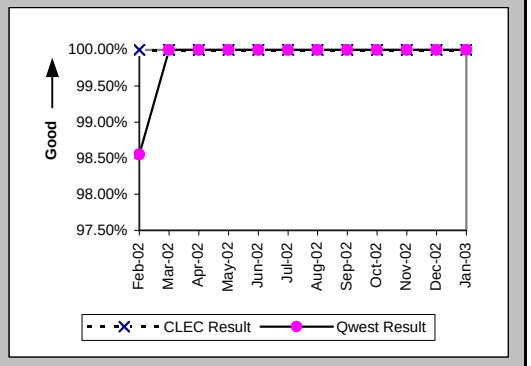

Mean Time to Restore (Hours:Minutes) (MR-6D) (Parity)-- Interval Zone One

Date	CLEC Num	CLEC Denom	CLEC Result	PID Exc	Data Exc	Qwest Num	Qwest Denom	Qwest Result	Qwest Std De	Mod Z Scr	Parity Scr	Diff Signif?
Feb-02	68:14	14	4:52	0	0	261:58	69	3:48	8:35	0.44	-0.73	No
Mar-02	56:54	12	4:44	4	0	142:48	74	1:56	2:23	3.72	1.26	Yes
Apr-02	74:17	25	2:58	3	0	240:37	97	2:29	3:52	0.65	-0.6	No
May-02	77:02	18	4:17	5	0	183:16	83	2:12	4:29	1.23	-0.25	No
Jun-02	67:35	21	3:13	0	0	128:43	74	1:44	2:30	1.73	0.05	Yes
Jul-02	29:41	18	1:39	2	0	224:07	65	3:27	6:00	-1.13	-1.68	No
Aug-02	48:00	15	3:12	0	0	143:08	71	2:01	2:08	1.8	0.09	Yes
Sep-02	58:35	20	2:56	2	0	286:01	57	5:01	8:04	-1	-1.61	No
Oct-02	68:44	20	3:26	4	0	165:42	51	3:15	4:49	0.34	-0.79	No
Nov-02	44:09	12	3:41	0	0	150:33	66	2:17	2:20	1.13	-0.32	No
Dec-02	12:27	7	1:47	4	0	186:30	71	2:38	3:09	-0.68	-1.41	No
Jan-03	36:42	18	2:02	2	0	225:33	66	3:25	5:14	-0.99	-1.6	No

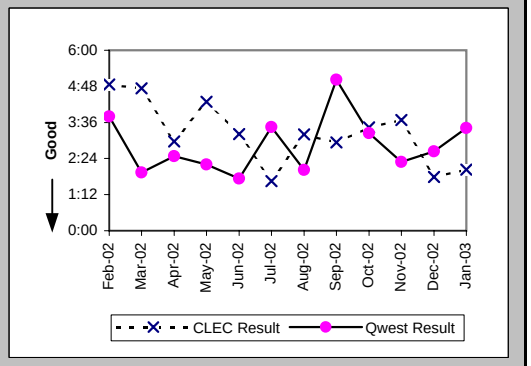

Checklist #4 - Unbundled Loop - ISDN Capable Repair

Repair Repeat Report Rate (Percent) (MR-7D) (Parity)-- Interval Zone One

Date	CLEC Num	CLEC Denom	CLEC Result	PID Exc	Data Exc	Qwest Num	Qwest Denom	Qwest Result	Qwest Std De	Mod Z Scr	Parity Scr	Diff Signif?
Feb-02	2	14	14.29%	0	0	12	69	17.39%	37.90%	-0.28	-1.17	No
Mar-02	2	12	16.67%	4	0	10	74	13.51%	34.19%	0.3	-0.82	No
Apr-02	2	25	8.00%	3	0	18	97	18.56%	38.88%	-1.21	-1.74	No
May-02	4	18	22.22%	5	0	14	83	16.87%	37.45%	0.53	-0.68	No
Jun-02	5	21	23.81%	0	0	11	74	14.86%	35.57%	0.93	-0.43	No
Jul-02	4	18	22.22%	2	0	14	65	21.54%	41.11%	0.06	-0.96	No
Aug-02	1	15	6.67%	0	0	16	71	22.54%	41.78%	-1.34	-1.81	No
Sep-02	5	20	25.00%	2	0	15	57	26.32%	44.03%	-0.11	-1.07	No
Oct-02	5	20	25.00%	4	0	12	51	23.53%	42.42%	0.12	-0.93	No
Nov-02	2	12	16.67%	0	0	12	66	18.18%	38.57%	-0.13	-1.08	No
Dec-02	0	7	0.00%	4	0	11	71	15.49%	36.18%	-1.08	-1.66	No
Jan-03	3	18	16.67%	2	0	7	66	10.61%	30.79%	0.68	-0.59	No

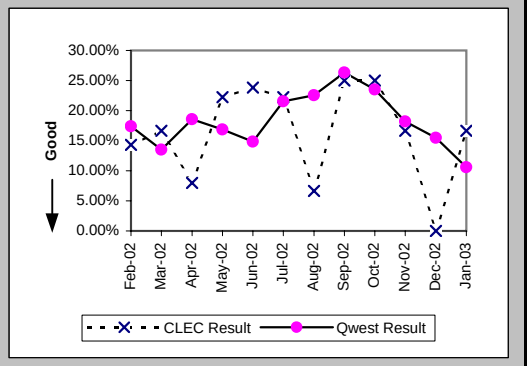

Repair Repeat Report Rate (Percent) (MR-7D*) (Parity)-- Interval Zone One

Date	CLEC Num	CLEC Denom	CLEC Result	PID Exc	Data Exc	Qwest Num	Qwest Denom	Qwest Result	Qwest Std De	Mod Z Scr	Parity Scr	Diff Signif?
Feb-02	0	10	0.00%	0	0	2	29	6.90%	25.34%	-0.74	-1.45	No
Mar-02	1	8	12.50%	4	0	4	36	11.11%	31.43%	0.09	-0.94	No
Apr-02	2	21	9.52%	3	0	7	47	14.89%	35.60%	-0.57	-1.35	No
May-02	4	17	23.53%	5	0	6	35	17.14%	37.69%	0.52	-0.68	No
Jun-02	2	17	11.76%	0	0	3	34	8.82%	28.36%	0.22	-0.87	No
Jul-02	1	13	7.69%	2	0	7	34	20.59%	40.43%	-0.98	-1.59	No
Aug-02	1	14	7.14%	0	0	8	35	22.86%	41.99%	-1.18	-1.72	No
Sep-02	2	12	16.67%	2	0	10	31	32.26%	46.75%	-0.98	-1.6	No
Oct-02	3	14	21.43%	4	0	5	21	23.81%	42.59%	-0.16	-1.1	No
Nov-02	2	10	20.00%	0	0	8	38	21.05%	40.77%	-0.07	-1.04	No
Dec-02	0	6	0.00%	4	0	6	40	15.00%	35.71%	-0.96	-1.58	No
Jan-03												

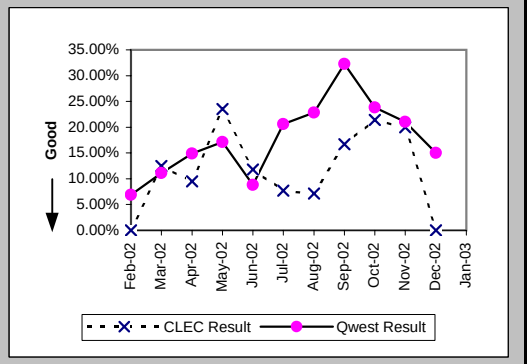

Out of Service Cleared within 24 hours (Percent) (MR-3E) (Parity)-- Interval Zone Two

Date	CLEC Num	CLEC Denom	CLEC Result	PID Exc	Data Exc	Qwest Num	Qwest Denom	Qwest Result	Qwest Std De	Mod Z Scr	Parity Scr	Diff Signif?
Feb-02	1	1	100.00%	1	0	19	19	100.00%	N/A	N/A	N/A	
Mar-02	1	1	100.00%	0	0	26	26	100.00%	N/A	N/A	N/A	
Apr-02	1	1	100.00%	1	0	14	15	93.33%	24.94%	-0.26	-1.16	No
May-02	2	2	100.00%	0	0	13	13	100.00%	N/A	N/A	N/A	
Jun-02						16	16	100.00%	0.00%			
Jul-02	3	3	100.00%	0	0	18	18	100.00%	N/A	N/A	N/A	
Aug-02	1	1	100.00%	0	0	22	22	100.00%	N/A	N/A	N/A	
Sep-02	2	2	100.00%	0	0	13	13	100.00%	N/A	N/A	N/A	
Oct-02	1	1	100.00%	2	0	9	9	100.00%	N/A	N/A	N/A	
Nov-02	1	1	100.00%	1	0	21	21	100.00%	N/A	N/A	N/A	
Dec-02	3	3	100.00%	0	0	26	26	100.00%	N/A	N/A	N/A	
Jan-03						13	13	100.00%	0.00%			

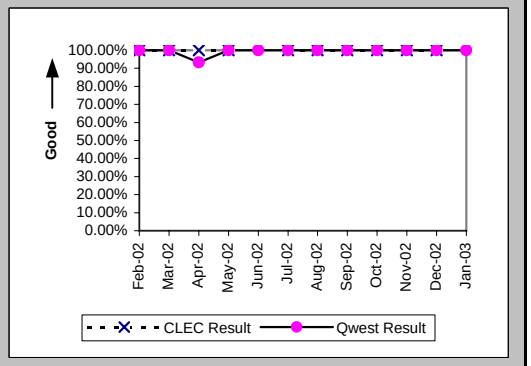

Checklist #4 - Unbundled Loop - ISDN Capable Repair

All Troubles Cleared within 48 hours (Percent) (MR-4E) (Parity)-- Interval Zone Two

Date	CLEC Num	CLEC Denom	CLEC Result	PID Exc	Data Exc	Qwest Num	Qwest Denom	Qwest Result	Qwest Std De	Mod Z Scr	Parity Scr	Diff Signif?
Feb-02	1	1	100.00%	1	0	19	19	100.00%	N/A	N/A	N/A	
Mar-02	1	1	100.00%	0	0	26	26	100.00%	N/A	N/A	N/A	
Apr-02	1	1	100.00%	1	0	15	15	100.00%	N/A	N/A	N/A	
May-02	2	2	100.00%	0	0	13	13	100.00%	N/A	N/A	N/A	
Jun-02						16	16	100.00%	0.00%			
Jul-02	3	3	100.00%	0	0	18	18	100.00%	N/A	N/A	N/A	
Aug-02	1	1	100.00%	0	0	22	22	100.00%	N/A	N/A	N/A	
Sep-02	2	2	100.00%	0	0	13	13	100.00%	N/A	N/A	N/A	
Oct-02	1	1	100.00%	2	0	9	9	100.00%	N/A	N/A	N/A	
Nov-02	1	1	100.00%	1	0	21	21	100.00%	N/A	N/A	N/A	
Dec-02	3	3	100.00%	0	0	26	26	100.00%	N/A	N/A	N/A	
Jan-03						13	13	100.00%	0.00%			

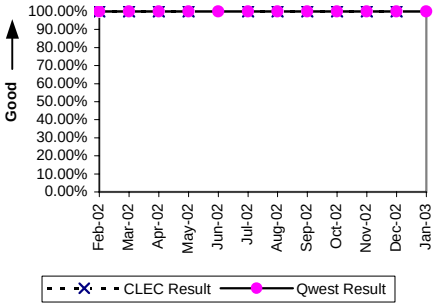

Mean Time to Restore (Hours:Minutes) (MR-6E) (Parity)-- Interval Zone Two

Date	CLEC Num	CLEC Denom	CLEC Result	PID Exc	Data Exc	Qwest Num	Qwest Denom	Qwest Result	Qwest Std De	Mod Z Scr	Parity Scr	Diff Signif?
Feb-02	1:15	1	1:15	1	0	41:03	19	2:10	2:07	-0.42	-1.25	No
Mar-02	1:38	1	1:38	0	0	56:05	26	2:09	2:29	-0.21	-1.13	No
Apr-02	7:47	1	7:47	1	0	82:06	15	5:28	9:42	1.51	-0.08	No
May-02	14:46	2	7:23	0	0	15:57	13	1:14	1:29	1.76	0.07	Yes
Jun-02						37:20	16	2:20	2:34			
Jul-02	11:47	3	3:56	0	0	62:46	18	3:29	4:52	0.56	-0.66	No
Aug-02	0:21	1	0:21	0	0	36:38	22	1:40	1:19	-0.97	-1.59	No
Sep-02	7:31	2	3:45	0	0	31:21	13	2:25	2:29	0.7	-0.57	No
Oct-02	1:38	1	1:38	2	0	22:30	9	2:30	1:51	-0.45	-1.27	No
Nov-02	3:45	1	3:45	1	0	42:55	21	2:03	2:26	0.76	-0.54	No
Dec-02	11:03	3	3:41	0	0	64:45	26	2:29	4:25	0.82	-0.5	No
Jan-03						19:59	13	1:32	1:14			

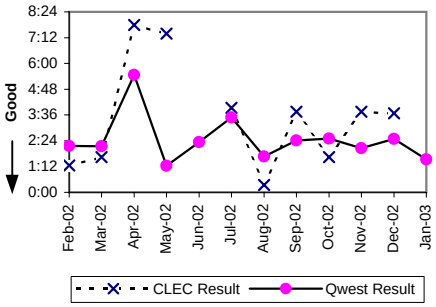

Repair Repeat Report Rate (Percent) (MR-7E) (Parity)-- Interval Zone Two

Date	CLEC Num	CLEC Denom	CLEC Result	PID Exc	Data Exc	Qwest Num	Qwest Denom	Qwest Result	Qwest Std De	Mod Z Scr	Parity Scr	Diff Signif?
Feb-02	0	1	0.00%	1	0	5	19	26.32%	44.03%	-0.58	-1.35	No
Mar-02	0	1	0.00%	0	0	3	26	11.54%	31.95%	-0.35	-1.22	No
Apr-02	0	1	0.00%	1	0	3	15	20.00%	40.00%	-0.48	-1.29	No
May-02	0	2	0.00%	0	0	4	13	30.77%	46.15%	-0.88	-1.53	No
Jun-02						0	16	0.00%	0.00%			
Jul-02	0	3	0.00%	0	0	3	18	16.67%	37.27%	-0.72	-1.44	No
Aug-02	0	1	0.00%	0	0	5	22	22.73%	41.91%	-0.53	-1.32	No
Sep-02	0	2	0.00%	0	0	3	13	23.08%	42.13%	-0.72	-1.44	No
Oct-02	1	1	100.00%	2	0	0	9	0.00%	N/A	N/A	0.07	Yes
Nov-02	0	1	0.00%	1	0	4	21	19.05%	39.27%	-0.47	-1.29	No
Dec-02	1	3	33.33%	0	0	5	26	19.23%	39.41%	0.46	-0.72	No
Jan-03						2	13	15.38%	36.08%			

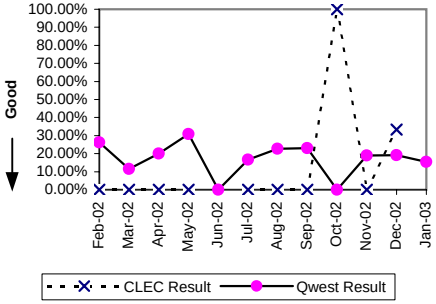

Checklist #4 - Unbundled Loop - ISDN Capable Repair

Repair Repeat Report Rate (Percent) (MR-7E*) (Parity)-- Interval Zone Two

Date	CLEC Num	CLEC Denom	CLEC Result	PID Exc	Data Exc	Qwest Num	Qwest Denom	Qwest Result	Qwest Std De	Mod Z Scr	Parity Scr	Diff Signif?
Feb-02	0	1	0.00%	1	0	3	12	25.00%	43.30%	-0.55	-1.34	No
Mar-02						1	11	9.09%	28.75%			
Apr-02	0	1	0.00%	1	0	3	8	37.50%	48.41%	-0.73	-1.44	No
May-02	0	1	0.00%	0	0	1	6	16.67%	37.27%	-0.41	-1.25	No
Jun-02						0	9	0.00%	0.00%			
Jul-02	0	2	0.00%	0	0	2	11	18.18%	38.57%	-0.61	-1.37	No
Aug-02						1	7	14.29%	34.99%			
Sep-02	0	2	0.00%	0	0	1	6	16.67%	37.27%	-0.55	-1.33	No
Oct-02						0	6	0.00%	0.00%			
Nov-02						3	12	25.00%	43.30%			
Dec-02	1	3	33.33%	0	0	2	13	15.38%	36.08%	0.54	-0.67	No
Jan-03												

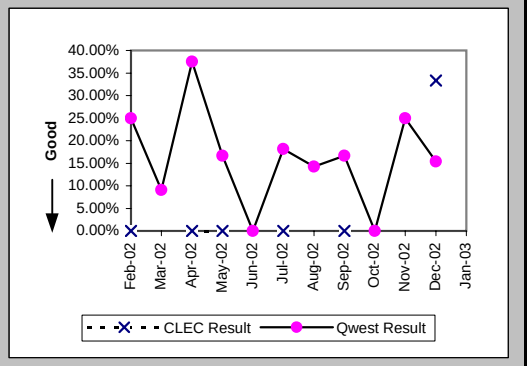

Trouble Rate (Percent) (MR-8) (Parity)-- Interval Zone One and Two

Date	CLEC Num	CLEC Denom	CLEC Result	PID Exc	Data Exc	Qwest Num	Qwest Denom	Qwest Result	Qwest Std De	Mod Z Scr	Parity Scr	Diff Signif?
Feb-02	15	1449	1.04%	1	0	88	9584	0.92%	9.54%	0.44	-0.74	No
Mar-02	13	1471	0.88%	4	0	100	9540	1.05%	10.18%	-0.58	-1.35	No
Apr-02	26	1483	1.75%	4	0	112	9478	1.18%	10.81%	1.89	0.15	Yes
May-02	20	1485	1.35%	5	0	96	9440	1.02%	10.03%	1.18	-0.28	No
Jun-02	21	1485	1.41%	1	0	90	9400	0.96%	9.74%	1.68	0.02	Yes
Jul-02	21	1465	1.43%	2	0	83	9283	0.89%	9.41%	2.04	0.24	Yes
Aug-02	16	1459	1.10%	0	0	93	9115	1.02%	10.05%	0.27	-0.84	No
Sep-02	22	1445	1.52%	2	0	70	9043	0.77%	8.76%	3.01	0.83	Yes
Oct-02	21	1433	1.47%	6	0	60	8926	0.67%	8.17%	3.41	1.07	Yes
Nov-02	13	1428	0.91%	1	0	87	8806	0.99%	9.89%	-0.28	-1.17	No
Dec-02	10	1425	0.70%	4	0	97	8822	1.10%	10.43%	-1.34	-1.81	No
Jan-03	18	1419	1.27%	2	0	79	8863	0.89%	9.40%	1.4	-0.15	No

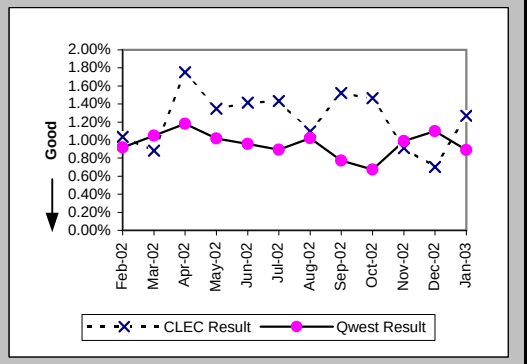

Trouble Rate (Percent) (MR-8*) (Parity)-- Interval Zone One and Two

Date	CLEC Num	CLEC Denom	CLEC Result	PID Exc	Data Exc	Qwest Num	Qwest Denom	Qwest Result	Qwest Std De	Mod Z Scr	Parity Scr	Diff Signif?
Feb-02	11	1449	0.76%	1	0	41	9584	0.43%	6.53%	1.8	0.1	Yes
Mar-02	8	1471	0.54%	4	0	47	9540	0.49%	7.00%	0.26	-0.84	No
Apr-02	22	1483	1.48%	4	0	55	9478	0.58%	7.60%	4.26	1.59	Yes
May-02	18	1485	1.21%	5	0	41	9440	0.43%	6.58%	4.24	1.58	Yes
Jun-02	17	1485	1.14%	1	0	43	9400	0.46%	6.75%	3.65	1.22	Yes
Jul-02	15	1465	1.02%	2	0	45	9283	0.48%	6.95%	2.76	0.68	Yes
Aug-02	14	1459	0.96%	0	0	42	9115	0.46%	6.77%	2.61	0.59	Yes
Sep-02	14	1445	0.97%	2	0	37	9043	0.41%	6.38%	3.09	0.88	Yes
Oct-02	14	1433	0.98%	6	0	27	8926	0.30%	5.49%	4.32	1.62	Yes
Nov-02	10	1428	0.70%	1	0	50	8806	0.57%	7.51%	0.62	-0.62	No
Dec-02	9	1425	0.63%	4	0	53	8822	0.60%	7.73%	0.14	-0.92	No
Jan-03												

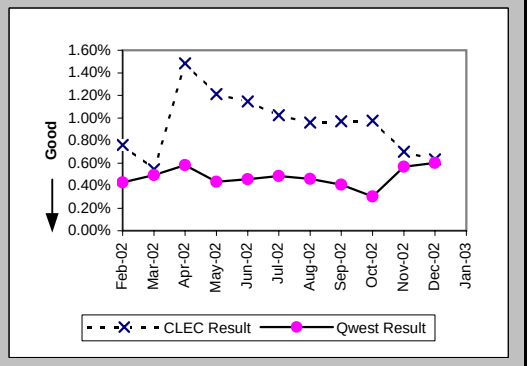

Checklist #4 - Unbundled Loop - ISDN Capable Repair

Customer and Non-Qwest Related Trouble Reports (Percent) (MR-10) (Diagnostic)-- Interval Zone One and Two

Date	CLEC Num	CLEC Denom	CLEC Result	PID Exc	Data Exc	Qwest Num	Qwest Denom	Qwest Result	Qwest Std De	Mod Z Scr	Parity Scr	Diff Signif?
Feb-02	1	16	6.25%	0	0	38	126	30.16%	45.89%	-1.96	-2.19	No
Mar-02	4	17	23.53%	0	0	34	134	25.37%	43.51%	-0.16	-1.1	No
Apr-02	4	30	13.33%	0	0	39	151	25.83%	43.77%	-1.43	-1.87	No
May-02	5	25	20.00%	0	0	44	140	31.43%	46.42%	-1.13	-1.69	No
Jun-02	1	22	4.55%	0	0	20	110	18.18%	38.57%	-1.51	-1.92	No
Jul-02	2	23	8.70%	0	0	29	112	25.89%	43.80%	-1.71	-2.04	No
Aug-02	0	16	0.00%	0	0	28	121	23.14%	42.17%	-2.06	-2.25	No
Sep-02	2	24	8.33%	0	0	31	101	30.69%	46.12%	-2.13	-2.3	No
Oct-02	6	27	22.22%	0	0	30	90	33.33%	47.14%	-1.07	-1.65	No
Nov-02	1	14	7.14%	0	0	30	117	25.64%	43.67%	-1.5	-1.91	No
Dec-02	4	14	28.57%	0	0	31	128	24.22%	42.84%	0.37	-0.78	No
Jan-03	2	20	10.00%	0	0	37	116	31.90%	46.61%	-1.94	-2.18	No

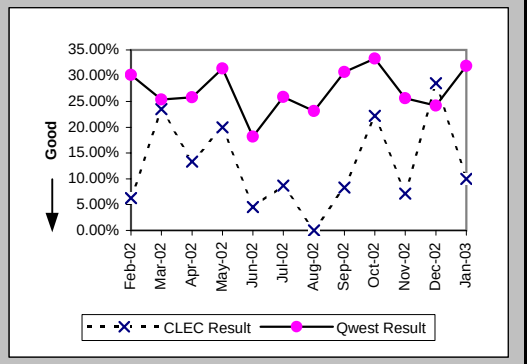

Checklist #4 - Unbundled Loop - ADSL Qualified Installation

Installation Commitments Met (Percent) (OP-3D) (Benchmark)-- Interval Zone One

Date	CLEC Num	CLEC Denom	CLEC Result	PID Exc	Data Exc	Qwest Num	Qwest Denom	Qwest Result	Qwest Std De	Mod Z Scr	Parity Scr	Diff Signif?
Feb-02	16	17	94.12%	1	0	322	334	96.41%	18.61%	0.49	-0.7	No
Mar-02	24	24	100.00%	0	0	262	267	98.13%	13.56%	-0.65	-1.39	No
Apr-02	31	31	100.00%	0	0	265	272	97.43%	15.83%	-0.86	-1.52	No
May-02	15	15	100.00%	0	0	264	267	98.88%	10.54%	-0.4	-1.24	No
Jun-02	12	12	100.00%	0	0	285	291	97.94%	14.21%	-0.49	-1.3	No
Jul-02	24	24	100.00%	0	0	329	340	96.76%	17.69%	-0.87	-1.53	No
Aug-02	1	1	100.00%	0	0	236	246	95.94%	19.75%	-0.21	-1.12	No
Sep-02	6	6	100.00%	0	0	252	268	94.03%	23.69%	-0.61	-1.37	No
Oct-02	6	6	100.00%	0	0	253	266	95.11%	21.56%	-0.55	-1.33	No
Nov-02	11	11	100.00%	0	0	216	225	96.00%	19.60%	-0.66	-1.4	No
Dec-02	7	7	100.00%	0	0	192	201	95.52%	20.68%	-0.56	-1.34	No
Jan-03	13	13	100.00%	0	0	251	259	96.91%	17.30%	-0.63	-1.38	No

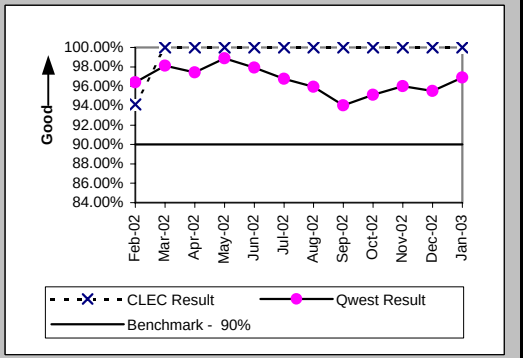

Installation Interval (Average Days) (OP-4D) (Benchmark)-- Interval Zone One

Date	CLEC Num	CLEC Denom	CLEC Result	PID Exc	Data Exc	Qwest Num	Qwest Denom	Qwest Result	Qwest Std De	Mod Z Scr	Parity Scr	Diff Signif?
Feb-02	79	15	5.27	6	0	3490	336	10.39	7.58	-2.56	-2.56	No
Mar-02	105	22	4.77	2	0	2690	268	10.04	4.19	-5.67	-4.45	No
Apr-02	84	23	3.65	8	0	2829	275	10.29	4.22	-7.25	-5.41	No
May-02	41	12	3.42	5	0	2681	268	10.00	3.42	-6.53	-4.97	No
Jun-02	36	12	3.00	0	0	2961	293	10.11	3.06	-7.89	-5.8	No
Jul-02	78	20	3.90	5	0	2183	342	6.38	3.33	-3.24	-2.97	No
Aug-02	2	1	2.00	0	0	1486	249	5.97	3.17	-1.25	-1.76	No
Sep-02	16	4	4.00	2	0	1569	269	5.83	4.07	-0.89	-1.54	No
Oct-02	23	5	4.60	1	0	1539	272	5.66	2.80	-0.84	-1.51	No
Nov-02	41	9	4.56	2	0	1256	228	5.51	2.23	-1.26	-1.76	No
Dec-02	10	3	3.33	4	0	1118	203	5.51	1.87	-2	-2.22	No
Jan-03	31	9	3.44	4	0	1348	264	5.11	1.56	-3.14	-2.91	No

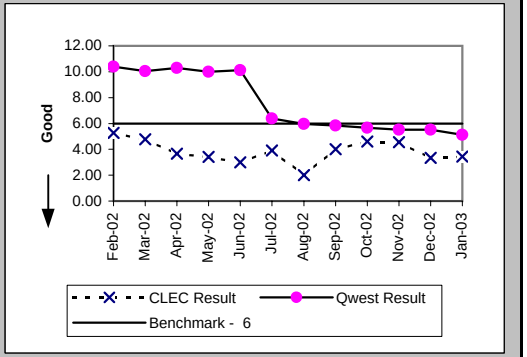

Delayed Days for Non-Facility Reasons (Average Days) (OP-6A-4) (Parity)-- Interval Zone One

Date	CLEC Num	CLEC Denom	CLEC Result	PID Exc	Data Exc	Qwest Num	Qwest Denom	Qwest Result	Qwest Std De	Mod Z Scr	Parity Scr	Diff Signif?
Feb-02	4	2	2.00	1	0	193	11	17.55	35.05	-0.58	-1.35	No
Mar-02	23	2	11.50	0	0	17	5	3.40	2.30	1.31	-0.2	No
Apr-02						54	5	10.80	21.36			
May-02						4	3	1.33	0.58			
Jun-02						17	6	2.83	2.32			
Jul-02						33	11	3.00	5.20			
Aug-02						53	11	4.82	4.87			
Sep-02						83	16	5.19	4.82			
Oct-02						49	15	3.27	4.62			
Nov-02						25	9	2.78	2.33			
Dec-02						23	8	2.88	2.64			
Jan-03						18	8	2.25	1.75			

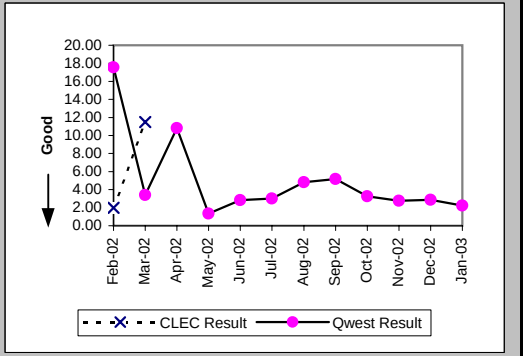

Checklist #4 - Unbundled Loop - ADSL Qualified Installation

Delayed Days for Facility Reasons (Average Days) (OP-6B-4) (Parity)-- Interval Zone One

Date	CLEC Num	CLEC Denom	CLEC Result	PID Exc	Data Exc	Qwest Num	Qwest Denom	Qwest Result	Qwest Std De	Mod Z Scr	Parity Scr	Diff Signif?
Feb-02						16	1	16.00				
Mar-02						54	1	54.00				
Apr-02						37	2	18.50	20.51			
May-02												
Jun-02												
Jul-02												
Aug-02						6	1	6.00				
Sep-02												
Oct-02												
Nov-02												
Dec-02												
Jan-03												

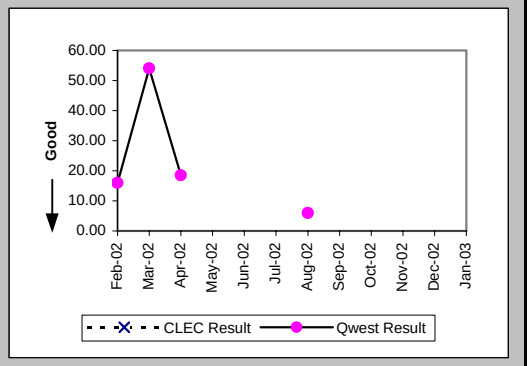

Installation Commitments Met (Percent) (OP-3E) (Benchmark)-- Interval Zone Two

Date	CLEC Num	CLEC Denom	CLEC Result	PID Exc	Data Exc	Qwest Num	Qwest Denom	Qwest Result	Qwest Std De	Mod Z Scr	Parity Scr	Diff Signif?
Feb-02	10	10	100.00%	0	0	6	6	100.00%	N/A	N/A	N/A	No
Mar-02	16	16	100.00%	1	0	3	3	100.00%	N/A	N/A	N/A	No
Apr-02	11	12	91.67%	0	0	7	7	100.00%	N/A	N/A	-0.74	No
May-02						4	5	80.00%	40.00%			
Jun-02						5	5	100.00%	0.00%			
Jul-02	1	1	100.00%	0	0	14	15	93.33%	24.94%	-0.26	-1.16	No
Aug-02	2	2	100.00%	0	0	5	8	62.50%	48.41%	-0.98	-1.6	No
Sep-02	5	5	100.00%	0	0	18	20	90.00%	30.00%	-0.67	-1.41	No
Oct-02	2	2	100.00%	0	0	17	24	70.83%	45.45%	-0.87	-1.53	No
Nov-02	3	3	100.00%	0	0	22	27	81.48%	38.84%	-0.78	-1.48	No
Dec-02	3	3	100.00%	0	0	19	19	100.00%	N/A	N/A	N/A	No
Jan-03	3	3	100.00%	0	0	20	21	95.24%	21.30%	-0.36	-1.22	No

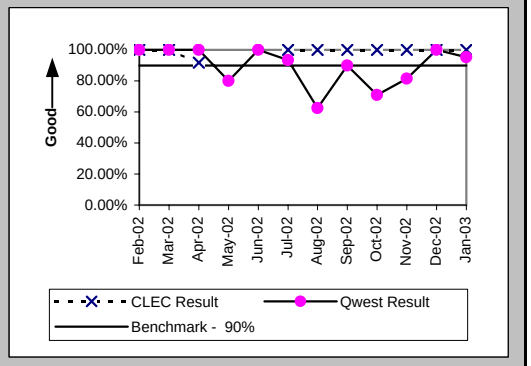

Installation Interval (Average Days) (OP-4E) (Benchmark)-- Interval Zone Two

Date	CLEC Num	CLEC Denom	CLEC Result	PID Exc	Data Exc	Qwest Num	Qwest Denom	Qwest Result	Qwest Std De	Mod Z Scr	Parity Scr	Diff Signif?
Feb-02	38	8	4.75	2	0	63	6	10.50	2.26	-4.71	-3.87	No
Mar-02	57	12	4.75	5	0	32	3	10.67	3.51	-2.61	-2.59	No
Apr-02	51	9	5.67	4	0	76	7	10.86	3.67	-2.81	-2.71	No
May-02						42	5	8.40	3.51			
Jun-02						46	5	9.20	3.96			
Jul-02						107	16	6.69	2.77			
Aug-02	8	2	4.00	0	0	71	9	7.89	3.55	-1.4	-1.85	No
Sep-02	18	4	4.50	1	0	121	20	6.05	1.67	-1.7	-2.03	No
Oct-02	10	2	5.00	0	0	153	25	6.12	2.62	-0.58	-1.35	No
Nov-02	4	1	4.00	2	0	196	28	7.00	6.02	-0.49	-1.3	No
Dec-02						111	20	5.55	1.15			
Jan-03	4	1	4.00	2	0	123	21	5.86	1.53	-1.19	-1.72	No

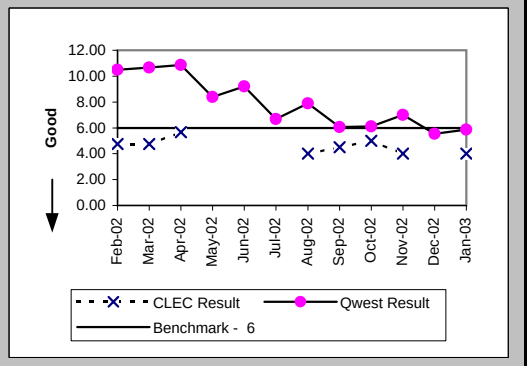

Checklist #4 - Unbundled Loop - ADSL Qualified Installation

Delayed Days for Non-Facility Reasons (Average Days) (OP-6A-5) (Parity)-- Interval Zone Two

Date	CLEC Num	CLEC Denom	CLEC Result	PID Exc	Data Exc	Qwest Num	Qwest Denom	Qwest Result	Qwest Std De	Mod Z Scr	Parity Scr	Diff Signif?
Feb-02												
Mar-02												
Apr-02	3	1	3.00	0	0							
May-02						2	1	2.00				
Jun-02												
Jul-02						1	1	1.00				
Aug-02						10	4	2.50	1.00			
Sep-02						4	2	2.00	1.41			
Oct-02						20	8	2.50	2.62			
Nov-02						38	5	7.60	13.11			
Dec-02												
Jan-03						3	1	3.00				

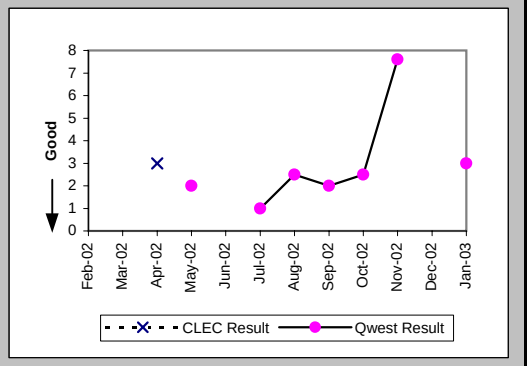

Delayed Days for Facility Reasons (Average Days) (OP-6B-5) (Parity)-- Interval Zone Two

Date	CLEC Num	CLEC Denom	CLEC Result	PID Exc	Data Exc	Qwest Num	Qwest Denom	Qwest Result	Qwest Std De	Mod Z Scr	Parity Scr	Diff Signif?
Feb-02	5	1	5.00	0	0							
Mar-02												
Apr-02												
May-02												
Jun-02												
Jul-02												
Aug-02												
Sep-02												
Oct-02												
Nov-02												
Dec-02												
Jan-03												

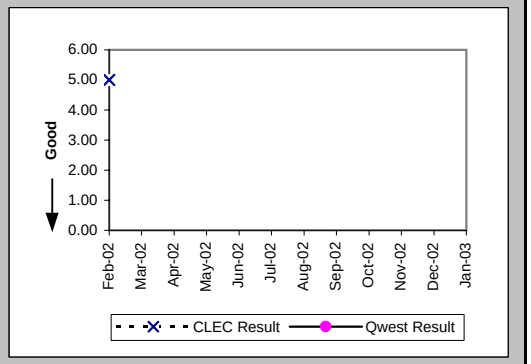

New Service Installation Quality (Percent) (OP-5) (Parity)-- Interval Zone One and Two

Date	CLEC Num	CLEC Denom	CLEC Result	PID Exc	Data Exc	Qwest Num	Qwest Denom	Qwest Result	Qwest Std De	Mod Z Scr	Parity Scr	Diff Signif?
Feb-02	46	46	100.00%	0	0	345	352	98.01%	13.96%	-0.91	-1.55	No
Mar-02	41	43	95.35%	0	0	297	307	96.74%	17.75%	0.49	-0.7	No
Apr-02	47	48	97.92%	0	0	263	277	94.95%	21.91%	-0.87	-1.53	No
May-02	32	32	100.00%	0	0	274	278	98.56%	11.91%	-0.65	-1.39	No
Jun-02	17	17	100.00%	0	0	279	286	97.55%	15.45%	-0.63	-1.39	No
Jul-02	20	21	95.24%	0	0	320	328	97.56%	15.43%	0.61	-0.63	No
Aug-02	15	15	100.00%	0	0	303	308	98.38%	12.64%	-0.49	-1.3	No
Sep-02	6	8	75.00%	0	0	268	274	97.81%	14.64%	2.43	0.48	Yes
Oct-02	13	13	100.00%			293	293	100.00%	N/A	N/A	N/A	
Nov-02	16	16	100.00%			274	277	98.92%	10.35%	-0.41	-1.25	No
Dec-02	9	14	64.29%			240	240	100.00%	N/A	N/A	2.08	Yes
Jan-03	13	15	86.67%			254	254	100.00%	N/A	N/A	0.88	Yes

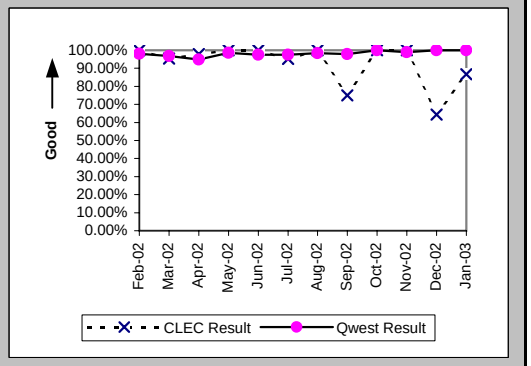

Checklist #4 - Unbundled Loop - ADSL Qualified Installation

New Service Installation Quality (Percent) (OP-5*) (Parity)-- Interval Zone One and Two

Date	CLEC Num	CLEC Denom	CLEC Result	PID Exc	Data Exc	Qwest Num	Qwest Denom	Qwest Result	Qwest Std De	Mod Z Scr	Parity Scr	Diff Signif?
Feb-02	46	46	100.00%	0	0	346	352	98.30%	12.94%	-0.84	-1.51	No
Mar-02	43	43	100.00%	0	0	299	307	97.39%	15.93%	-1	-1.61	No
Apr-02	48	48	100.00%	0	0	264	277	95.31%	21.15%	-1.42	-1.86	No
May-02	32	32	100.00%	0	0	274	278	98.56%	11.91%	-0.65	-1.39	No
Jun-02	17	17	100.00%	0	0	281	286	98.25%	13.11%	-0.53	-1.32	No
Jul-02	20	21	95.24%	0	0	321	328	97.87%	14.45%	0.7	-0.57	No
Aug-02	15	15	100.00%	0	0	306	308	99.35%	8.03%	-0.31	-1.19	No
Sep-02	6	8	75.00%	0	0	269	274	98.18%	13.38%	2.54	0.54	Yes
Oct-02	13	13	100.00%	0	0	291	293	99.32%	8.23%	-0.29	-1.18	No
Nov-02	16	16	100.00%	0	0	275	277	99.28%	8.47%	-0.33	-1.2	No
Dec-02	11	14	78.57%	0	1	240	240	100.00%	N/A	N/A	1.37	Yes
Jan-03												

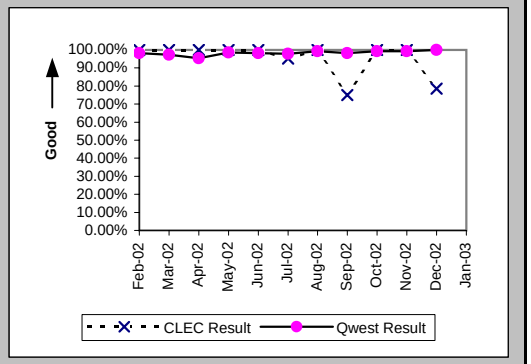

Checklist #4 - Unbundled Loop - ADSL Qualified Repair

Out of Service Cleared within 24 hours (Percent) (MR-3D) (Parity)-- Interval Zone One

Date	CLEC Num	CLEC Denom	CLEC Result	PID Exc	Data Exc	Qwest Num	Qwest Denom	Qwest Result	Qwest Std De	Mod Z Scr	Parity Scr	Diff Signif?
Feb-02	8	8	100.00%	1	0	111	129	86.05%	34.65%	-1.11	-1.67	No
Mar-02	7	7	100.00%	0	0	180	222	81.08%	39.17%	-1.26	-1.77	No
Apr-02	7	7	100.00%	1	0	167	204	81.86%	38.53%	-1.22	-1.74	No
May-02	11	11	100.00%	0	0	210	236	88.98%	31.31%	-1.14	-1.69	No
Jun-02	2	2	100.00%	0	0	223	245	91.02%	28.59%	-0.44	-1.27	No
Jul-02	4	4	100.00%	0	0	243	297	81.82%	38.57%	-0.94	-1.57	No
Aug-02	6	6	100.00%	1	0	238	274	86.86%	33.78%	-0.94	-1.57	No
Sep-02	6	6	100.00%	0	0	216	259	83.40%	37.21%	-1.08	-1.66	No
Oct-02	9	9	100.00%	1	0	137	146	93.84%	24.05%	-0.75	-1.45	No
Nov-02	9	9	100.00%	2	0	209	230	90.87%	28.80%	-0.93	-1.57	No
Dec-02	10	10	100.00%	2	0	152	162	93.83%	24.07%	-0.79	-1.48	No
Jan-03	1	1	100.00%	2	0	129	145	88.97%	31.33%	-0.35	-1.21	No

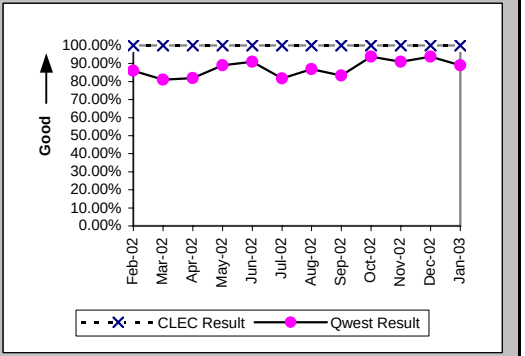

All Troubles Cleared within 48 hours (Percent) (MR-4D) (Parity)-- Interval Zone One

Date	CLEC Num	CLEC Denom	CLEC Result	PID Exc	Data Exc	Qwest Num	Qwest Denom	Qwest Result	Qwest Std De	Mod Z Scr	Parity Scr	Diff Signif?
Feb-02	8	8	100.00%	1	0	125	129	96.90%	17.33%	-0.49	-1.3	No
Mar-02	7	7	100.00%	0	0	206	225	91.56%	27.81%	-0.79	-1.48	No
Apr-02	7	7	100.00%	1	0	184	204	90.20%	29.74%	-0.86	-1.52	No
May-02	11	11	100.00%	0	0	229	236	97.03%	16.97%	-0.57	-1.34	No
Jun-02	2	2	100.00%	0	0	237	245	96.73%	17.77%	-0.26	-1.16	No
Jul-02	4	4	100.00%	0	0	269	297	90.57%	29.22%	-0.64	-1.39	No
Aug-02	6	6	100.00%	1	0	256	274	93.43%	24.77%	-0.64	-1.39	No
Sep-02	6	6	100.00%	0	0	243	261	93.10%	25.34%	-0.66	-1.4	No
Oct-02	9	9	100.00%	1	0	144	147	97.96%	14.14%	-0.42	-1.26	No
Nov-02	9	9	100.00%	2	0	220	231	95.24%	21.30%	-0.66	-1.4	No
Dec-02	10	10	100.00%	2	0	159	162	98.15%	13.48%	-0.42	-1.26	No
Jan-03	2	2	100.00%	2	0	138	147	93.88%	23.97%	-0.36	-1.22	No

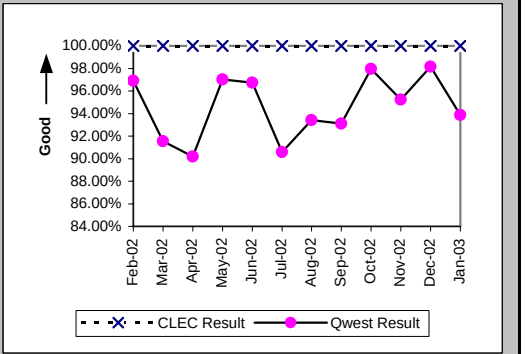

Mean Time to Restore (Hours:Minutes) (MR-6D) (Parity)-- Interval Zone One

Date	CLEC Num	CLEC Denom	CLEC Result	PID Exc	Data Exc	Qwest Num	Qwest Denom	Qwest Result	Qwest Std De	Mod Z Scr	Parity Scr	Diff Signif?
Feb-02	21:25	8	2:41	1	0	1315:05	129	10:12	14:43	-1.4	-1.85	No
Mar-02	17:57	7	2:34	0	0	3398:33	225	15:06	27:35	-1.18	-1.72	No
Apr-02	13:12	7	1:53	1	0	3212:44	204	15:45	30:43	-1.17	-1.71	No
May-02	24:54	11	2:16	0	0	2450:52	236	10:23	19:04	-1.38	-1.84	No
Jun-02	4:59	2	2:30	0	0	1996:12	245	8:09	14:27	-0.55	-1.34	No
Jul-02	10:45	4	2:41	0	0	5902:05	297	19:52	44:25	-0.77	-1.47	No
Aug-02	18:15	6	3:02	1	0	2949:04	274	10:46	30:59	-0.6	-1.37	No
Sep-02	12:45	6	2:08	0	0	3582:42	261	13:44	30:29	-0.92	-1.56	No
Oct-02	29:45	9	3:18	1	0	937:57	147	6:23	13:15	-0.68	-1.41	No
Nov-02	25:23	9	2:49	2	0	2365:24	231	10:14	38:55	-0.56	-1.34	No
Dec-02	44:31	10	4:27	2	0	1011:34	162	6:15	14:48	-0.37	-1.23	No
Jan-03	6:52	2	3:26	2	0	1626:44	147	11:04	30:54	-0.35	-1.21	No

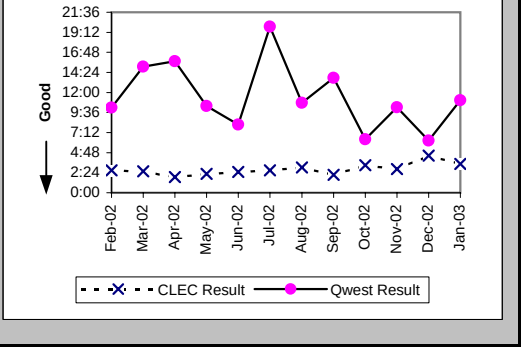

Checklist #4 - Unbundled Loop - ADSL Qualified Repair

Repair Repeat Report Rate (Percent) (MR-7D) (Parity)-- Interval Zone One

Date	CLEC Num	CLEC Denom	CLEC Result	PID Exc	Data Exc	Qwest Num	Qwest Denom	Qwest Result	Qwest Std De	Mod Z Scr	Parity Scr	Diff Signif?
Feb-02	0	8	0.00%	1	0	50	129	38.76%	48.72%	-2.18	-2.33	No
Mar-02	0	7	0.00%	0	0	72	225	32.00%	46.65%	-1.79	-2.09	No
Apr-02	1	7	14.29%	1	0	57	204	27.94%	44.87%	-0.79	-1.48	No
May-02	2	11	18.18%	0	0	75	236	31.78%	46.56%	-0.95	-1.58	No
Jun-02	0	2	0.00%	0	0	62	245	25.31%	43.48%	-0.82	-1.5	No
Jul-02	1	4	25.00%	0	0	104	297	35.02%	47.70%	-0.42	-1.25	No
Aug-02	0	6	0.00%	1	0	105	274	38.32%	48.62%	-1.91	-2.16	No
Sep-02	1	6	16.67%	0	0	83	261	31.80%	46.57%	-0.79	-1.48	No
Oct-02	1	9	11.11%	1	0	49	147	33.33%	47.14%	-1.37	-1.83	No
Nov-02	0	9	0.00%	2	0	44	231	19.05%	39.27%	-1.43	-1.87	No
Dec-02	2	10	20.00%	2	0	34	162	20.99%	40.72%	-0.07	-1.05	No
Jan-03	0	2	0.00%	2	0	12	147	8.16%	27.38%	-0.42	-1.25	No

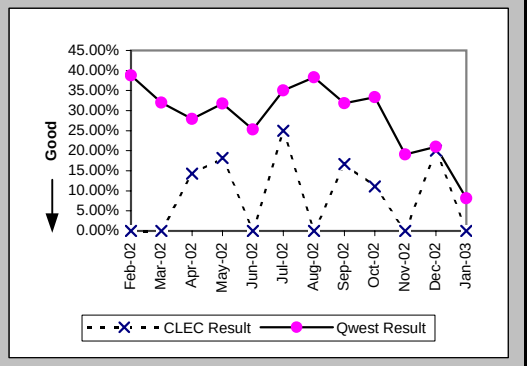

Repair Repeat Report Rate (Percent) (MR-7D*) (Parity)-- Interval Zone One

Date	CLEC Num	CLEC Denom	CLEC Result	PID Exc	Data Exc	Qwest Num	Qwest Denom	Qwest Result	Qwest Std De	Mod Z Scr	Parity Scr	Diff Signif?
Feb-02	0	4	0.00%	1	0	33	94	35.11%	47.73%	-1.44	-1.88	No
Mar-02	0	2	0.00%	0	0	50	163	30.67%	46.11%	-0.94	-1.57	No
Apr-02	0	4	0.00%	1	0	43	150	28.67%	45.22%	-1.25	-1.76	No
May-02	0	5	0.00%	0	0	42	139	30.22%	45.92%	-1.45	-1.88	No
Jun-02	0	2	0.00%	0	0	34	134	25.37%	43.51%	-0.82	-1.5	No
Jul-02	1	2	50.00%	0	0	59	143	41.26%	49.23%	0.19	-0.89	No
Aug-02	0	4	0.00%	1	0	54	130	41.54%	49.28%	-1.66	-2.01	No
Sep-02	1	3	33.33%	0	0	43	122	35.25%	47.77%	-0.07	-1.04	No
Oct-02	1	7	14.29%	1	0	23	68	33.82%	47.31%	-1.04	-1.63	No
Nov-02	0	7	0.00%	2	0	34	138	24.64%	43.09%	-1.48	-1.9	No
Dec-02	2	10	20.00%	2	0	21	84	25.00%	43.30%	-0.35	-1.21	No
Jan-03												

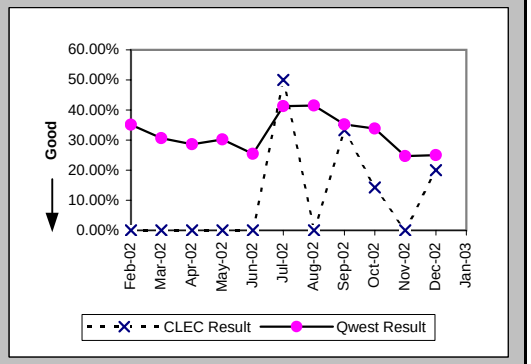

Out of Service Cleared within 24 hours (Percent) (MR-3E) (Parity)-- Interval Zone Two

Date	CLEC Num	CLEC Denom	CLEC Result	PID Exc	Data Exc	Qwest Num	Qwest Denom	Qwest Result	Qwest Std De	Mod Z Scr	Parity Scr	Diff Signif?
Feb-02						8	11	72.73%	44.54%			
Mar-02	4	4	100.00%	0	0	13	19	68.42%	46.48%	-1.23	-1.75	No
Apr-02	2	2	100.00%	0	0	5	8	62.50%	48.41%	-0.98	-1.6	No
May-02	2	2	100.00%	0	0	10	10	100.00%	N/A	N/A	N/A	
Jun-02						11	13	84.62%	36.08%			
Jul-02	1	1	100.00%	1	0	8	9	88.89%	31.43%	-0.34	-1.2	No
Aug-02	1	1	100.00%	0	0	14	16	87.50%	33.07%	-0.37	-1.22	No
Sep-02	2	2	100.00%	0	0	10	11	90.91%	28.75%	-0.41	-1.25	No
Oct-02						10	10	100.00%	0.00%			
Nov-02						7	7	100.00%	0.00%			
Dec-02	1	1	100.00%	0	0	9	10	90.00%	30.00%	-0.32	-1.19	No
Jan-03						5	7	71.43%	45.18%			

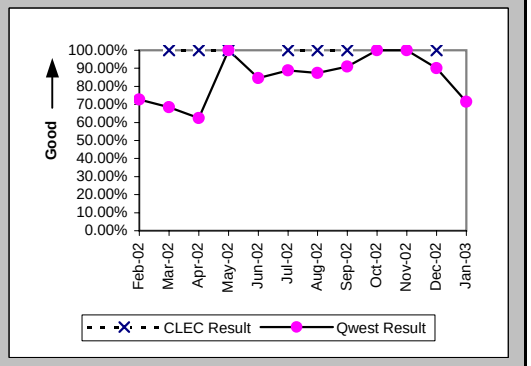

Checklist #4 - Unbundled Loop - ADSL Qualified Repair

All Troubles Cleared within 48 hours (Percent) (MR-4E) (Parity)-- Interval Zone Two

Date	CLEC Num	CLEC Denom	CLEC Result	PID Exc	Data Exc	Qwest Num	Qwest Denom	Qwest Result	Qwest Std De	Mod Z Scr	Parity Scr	Diff Signif?
Feb-02						9	11	81.82%	38.57%			
Mar-02	4	4	100.00%	0	0	16	19	84.21%	36.46%	-0.79	-1.48	No
Apr-02	2	2	100.00%	0	0	7	8	87.50%	33.07%	-0.48	-1.29	No
May-02	2	2	100.00%	0	0	10	10	100.00%	N/A	N/A	N/A	
Jun-02						12	13	92.31%	26.65%			
Jul-02	1	1	100.00%	1	0	9	9	100.00%	N/A	N/A	N/A	
Aug-02	1	1	100.00%	0	0	16	16	100.00%	N/A	N/A	N/A	
Sep-02	2	2	100.00%	0	0	11	11	100.00%	N/A	N/A	N/A	
Oct-02						10	10	100.00%	0.00%			
Nov-02						7	7	100.00%	0.00%			
Dec-02	1	1	100.00%	0	0	10	10	100.00%	N/A	N/A	N/A	
Jan-03	1	1	100.00%	0	0	6	7	85.71%	34.99%	-0.38	-1.23	No

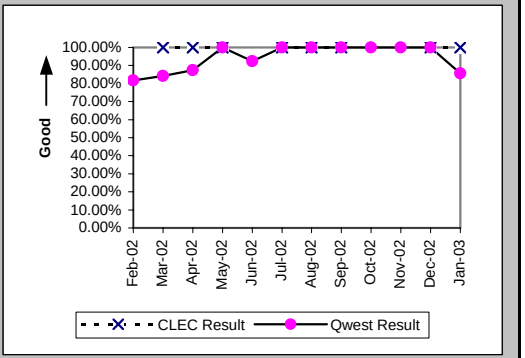

Mean Time to Restore (Hours:Minutes) (MR-6E) (Parity)-- Interval Zone Two

Date	CLEC Num	CLEC Denom	CLEC Result	PID Exc	Data Exc	Qwest Num	Qwest Denom	Qwest Result	Qwest Std De	Mod Z Scr	Parity Scr	Diff Signif?
Feb-02						167:01	11	15:11	25:29			
Mar-02	9:27	4	2:22	0	0	545:29	19	28:43	54:31	-0.88	-1.53	No
Apr-02	4:10	2	2:05	0	0	147:53	8	18:29	25:18	-0.82	-1.5	No
May-02	0:46	2	0:23	0	0	39:41	10	3:58	4:50	-0.96	-1.58	No
Jun-02						178:58	13	13:46	19:27			
Jul-02	1:04	1	1:04	1	0	46:41	9	5:11	8:54	-0.44	-1.27	No
Aug-02	1:39	1	1:39	0	0	122:14	16	7:38	10:07	-0.57	-1.35	No
Sep-02	5:09	2	2:35	0	0	82:37	11	7:31	13:30	-0.48	-1.29	No
Oct-02						11:51	10	1:11	2:11			
Nov-02						56:20	7	8:03	7:58			
Dec-02	1:01	1	1:01	0	0	55:37	10	5:34	9:19	-0.47	-1.28	No
Jan-03	2:07	1	2:07	0	0	118:31	7	16:56	33:44	-0.41	-1.25	No

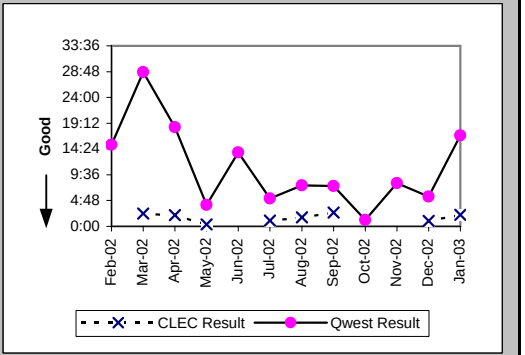

Repair Repeat Report Rate (Percent) (MR-7E) (Parity)-- Interval Zone Two

Date	CLEC Num	CLEC Denom	CLEC Result	PID Exc	Data Exc	Qwest Num	Qwest Denom	Qwest Result	Qwest Std De	Mod Z Scr	Parity Scr	Diff Signif?
Feb-02						3	11	27.27%	44.54%			
Mar-02	0	4	0.00%	0	0	2	19	10.53%	30.69%	-0.62	-1.38	No
Apr-02	0	2	0.00%	0	0	4	8	50.00%	50.00%	-1.26	-1.77	No
May-02	1	2	50.00%	0	0	2	10	20.00%	40.00%	0.64	-0.61	No
Jun-02						3	13	23.08%	42.13%			
Jul-02	0	1	0.00%	1	0	3	9	33.33%	47.14%	-0.67	-1.41	No
Aug-02	0	1	0.00%	0	0	9	16	56.25%	49.61%	-1.1	-1.67	No
Sep-02	0	2	0.00%	0	0	4	11	36.36%	48.10%	-0.98	-1.6	No
Oct-02						2	10	20.00%	40.00%			
Nov-02						1	7	14.29%	34.99%			
Dec-02	0	1	0.00%	0	0	1	10	10.00%	30.00%	-0.32	-1.19	No
Jan-03	0	1	0.00%	0	0	1	7	14.29%	34.99%	-0.38	-1.23	No

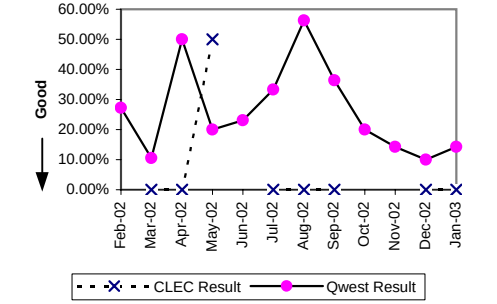

Checklist #4 - Unbundled Loop - ADSL Qualified Repair

Repair Repeat Report Rate (Percent) (MR-7E*) (Parity)-- Interval Zone Two

Date	CLEC Num	CLEC Denom	CLEC Result	PID Exc	Data Exc	Qwest Num	Qwest Denom	Qwest Result	Qwest Std De	Mod Z Scr	Parity Scr	Diff Signif?
Feb-02						2	9	22.22%	41.57%			
Mar-02	0	2	0.00%	0	0	2	18	11.11%	31.43%	-0.47	-1.29	No
Apr-02	0	1	0.00%	0	0	4	7	57.14%	49.49%	-1.08	-1.66	No
May-02	1	2	50.00%	0	0	1	7	14.29%	34.99%	0.75	-0.55	No
Jun-02						1	4	25.00%	43.30%			
Jul-02						0	1	0.00%	0.00%			
Aug-02						7	11	63.64%	48.10%			
Sep-02	0	2	0.00%	0	0	3	6	50.00%	50.00%	-1.22	-1.74	No
Oct-02						1	3	33.33%	47.14%			
Nov-02						0	3	0.00%	0.00%			
Dec-02	0	1	0.00%	0	0	0	5	0.00%	N/A	N/A	N/A	
Jan-03												

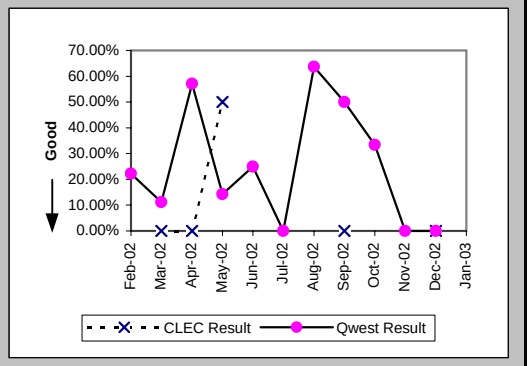

Trouble Rate (Percent) (MR-8) (Parity)-- Interval Zone One and Two

Date	CLEC Num	CLEC Denom	CLEC Result	PID Exc	Data Exc	Qwest Num	Qwest Denom	Qwest Result	Qwest Std De	Mod Z Scr	Parity Scr	Diff Signif?
Feb-02	8	1200	0.67%	1	0	140	15984	0.88%	9.32%	-0.75	-1.46	No
Mar-02	11	1185	0.93%	0	0	244	15415	1.58%	12.48%	-1.74	-2.06	No
Apr-02	9	1168	0.77%	1	0	212	14945	1.42%	11.83%	-1.8	-2.1	No
May-02	13	1161	1.12%	0	0	246	14512	1.70%	12.91%	-1.46	-1.89	No
Jun-02	2	1148	0.17%	0	0	258	14090	1.83%	13.41%	-4.03	-3.45	No
Jul-02	5	1127	0.44%	1	0	306	13621	2.25%	14.82%	-3.93	-3.39	No
Aug-02	7	1093	0.64%	1	0	290	13179	2.20%	14.67%	-3.38	-3.05	No
Sep-02	8	1058	0.76%	0	0	272	12806	2.12%	14.42%	-2.97	-2.8	No
Oct-02	9	1024	0.88%	3	0	157	12455	1.26%	11.16%	-1.05	-1.64	No
Nov-02	9	1008	0.89%	2	0	238	12131	1.96%	13.87%	-2.35	-2.43	No
Dec-02	11	990	1.11%	2	0	172	11828	1.45%	11.97%	-0.87	-1.53	No
Jan-03	3	975	0.31%	2	0	154	11511	1.34%	11.49%	-2.69	-2.63	No

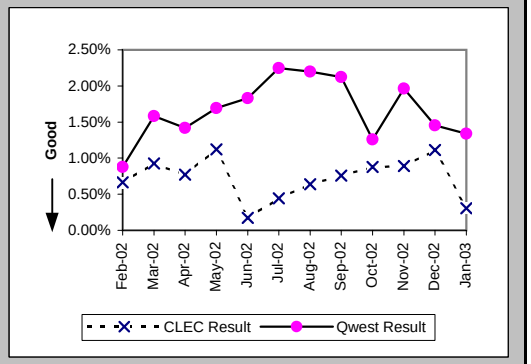

Trouble Rate (Percent) (MR-8*) (Parity)-- Interval Zone One and Two

Date	CLEC Num	CLEC Denom	CLEC Result	PID Exc	Data Exc	Qwest Num	Qwest Denom	Qwest Result	Qwest Std De	Mod Z Scr	Parity Scr	Diff Signif?
Feb-02	4	1200	0.33%	1	0	103	15984	0.64%	8.00%	-1.3	-1.79	No
Mar-02	4	1185	0.34%	0	0	181	15415	1.17%	10.77%	-2.58	-2.57	No
Apr-02	5	1168	0.43%	1	0	157	14945	1.05%	10.20%	-2.01	-2.22	No
May-02	7	1161	0.60%	0	0	146	14512	1.01%	9.98%	-1.32	-1.81	No
Jun-02	2	1148	0.17%	0	0	138	14090	0.98%	9.85%	-2.66	-2.62	No
Jul-02	2	1127	0.18%	1	0	144	13621	1.06%	10.23%	-2.78	-2.69	No
Aug-02	4	1093	0.37%	1	0	141	13179	1.07%	10.29%	-2.17	-2.32	No
Sep-02	5	1058	0.47%	0	0	128	12806	1.00%	9.95%	-1.66	-2.01	No
Oct-02	7	1024	0.68%	3	0	71	12455	0.57%	7.53%	0.46	-0.72	No
Nov-02	7	1008	0.69%	2	0	141	12131	1.16%	10.72%	-1.33	-1.81	No
Dec-02	11	990	1.11%	2	0	89	11828	0.75%	8.64%	1.25	-0.24	No
Jan-03												

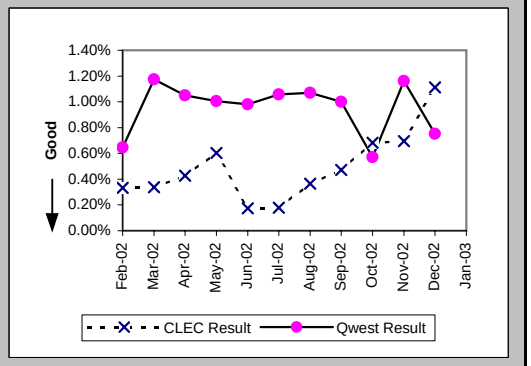

Checklist #4 - Unbundled Loop - ADSL Qualified Repair

Customer and Non-Qwest Related Trouble Reports (Percent) (MR-10) (Diagnostic)-- Interval Zone One and Two

Date	CLEC Num	CLEC Denom	CLEC Result	PID Exc	Data Exc	Qwest Num	Qwest Denom	Qwest Result	Qwest Std De	Mod Z Scr	Parity Scr	Diff Signif?
Feb-02	1	9	11.11%	0	0	463	603	76.78%	42.22%	-4.63	-3.82	No
Mar-02	0	11	0.00%	0	0	393	637	61.70%	48.61%	-4.17	-3.54	No
Apr-02	1	10	10.00%	0	0	224	436	51.38%	49.98%	-2.59	-2.57	No
May-02	0	13	0.00%	0	0	216	462	46.75%	49.89%	-3.33	-3.03	No
Jun-02	0	2	0.00%	0	0	203	461	44.03%	49.64%	-1.25	-1.76	No
Jul-02	1	6	16.67%	0	0	253	559	45.26%	49.77%	-1.4	-1.85	No
Aug-02	1	8	12.50%	0	0	270	560	48.21%	49.97%	-2.01	-2.22	No
Sep-02	0	8	0.00%	0	0	251	523	47.99%	49.96%	-2.7	-2.64	No
Oct-02	3	12	25.00%	0	0	193	350	55.14%	49.73%	-2.06	-2.26	No
Nov-02	2	11	18.18%	0	0	268	506	52.96%	49.91%	-2.29	-2.39	No
Dec-02	2	13	15.38%	0	0	228	400	57.00%	49.51%	-2.98	-2.81	No
Jan-03	2	5	40.00%	0	0	303	457	66.30%	47.27%	-1.24	-1.75	No

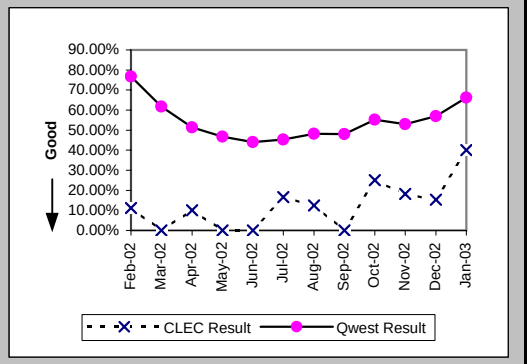

Checklist #4 - Unbundled Loop - Installation for DS3 and Higher

Installation Commitments Met (Percent) (OP-3D) (Parity)-- Interval Zone One

Date	CLEC Num	CLEC Denom	CLEC Result	PID Exc	Data Exc	Qwest Num	Qwest Denom	Qwest Result	Qwest Std De	Mod Z Scr	Parity Scr	Diff Signif?
Feb-02						9	12	75.00%	43.30%			
Mar-02	1	1	100.00%	0	0	13	19	68.42%	46.48%	-0.66	-1.4	No
Apr-02	1	1	100.00%	0	0	11	13	84.62%	36.08%	-0.41	-1.25	No
May-02						4	5	80.00%	40.00%			
Jun-02						16	18	88.89%	31.43%			
Jul-02						6	7	85.71%	34.99%			
Aug-02						7	10	70.00%	45.83%			
Sep-02						18	22	81.82%	38.57%			
Oct-02						24	24	100.00%	0.00%			
Nov-02						15	17	88.24%	32.22%			
Dec-02						7	17	41.18%	49.22%			
Jan-03						17	20	85.00%	35.71%			

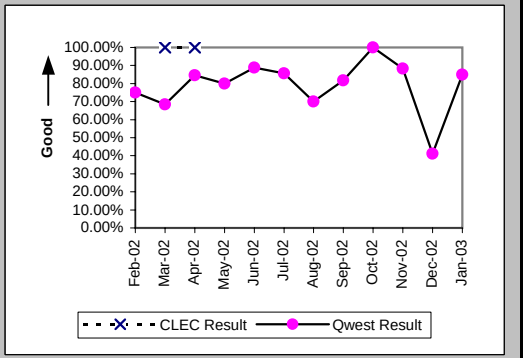

Installation Interval (Average Days) (OP-4D) (Parity)-- Interval Zone One

Date	CLEC Num	CLEC Denom	CLEC Result	PID Exc	Data Exc	Qwest Num	Qwest Denom	Qwest Result	Qwest Std De	Mod Z Scr	Parity Scr	Diff Signif?
Feb-02						396	20	19.80	25.64			
Mar-02	5	1	5.00	0	0	689	31	22.23	27.66	-0.61	-1.37	No
Apr-02	9	1	9.00	0	0	504	25	20.16	21.69	-0.5	-1.31	No
May-02	7	1	7.00	0	0	315	13	24.23	26.78	-0.62	-1.38	No
Jun-02						301	29	10.38	7.27			
Jul-02						256	16	16.00	24.96			
Aug-02						317	23	13.78	7.13			
Sep-02						704	35	20.11	19.10			
Oct-02						417	35	11.91	9.41			
Nov-02						252	25	10.08	6.29			
Dec-02						644	21	30.67	23.14			
Jan-03						679	48	14.15	10.28			

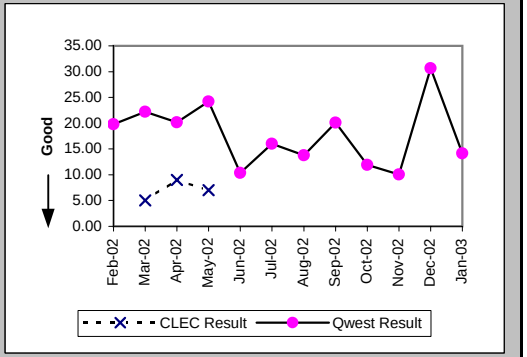

Delayed Days for Non-Facility Reasons (Average Days) (OP-6A-4) (Parity)-- Interval Zone One

Date	CLEC Num	CLEC Denom	CLEC Result	PID Exc	Data Exc	Qwest Num	Qwest Denom	Qwest Result	Qwest Std De	Mod Z Scr	Parity Scr	Diff Signif?
Feb-02						186	4	46.50	41.19			
Mar-02						284	7	40.57	43.96			
Apr-02						120	5	24.00	21.90			
May-02						138	2	69.00	19.80			
Jun-02						47	3	15.67	4.51			
Jul-02						46	2	23.00	7.07			
Aug-02						74	7	10.57	6.29			
Sep-02						72	4	18.00	27.17			
Oct-02						50	1	50.00				
Nov-02												
Dec-02						7	1	7.00				
Jan-03						144	5	28.80	17.46			

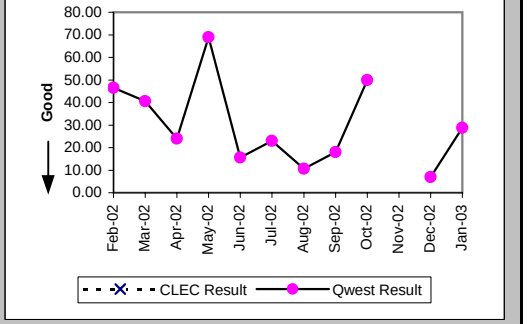

Checklist #4 - Unbundled Loop - Installation for DS3 and Higher

Delayed Days for Facility Reasons (Average Days) (OP-6B-4) (Parity)-- Interval Zone One

Date	CLEC Num	CLEC Denom	CLEC Result	PID Exc	Data Exc	Qwest Num	Qwest Denom	Qwest Result	Qwest Std De	Mod Z Scr	Parity Scr	Diff Signif?
Feb-02												
Mar-02						68	1	68.00				
Apr-02												
May-02						15	1	15.00				
Jun-02												
Jul-02												
Aug-02												
Sep-02						27	1	27.00				
Oct-02												
Nov-02						4	2	2.00	0.00			
Dec-02						401	9	44.56	18.04			
Jan-03						21	2	10.50	2.12			

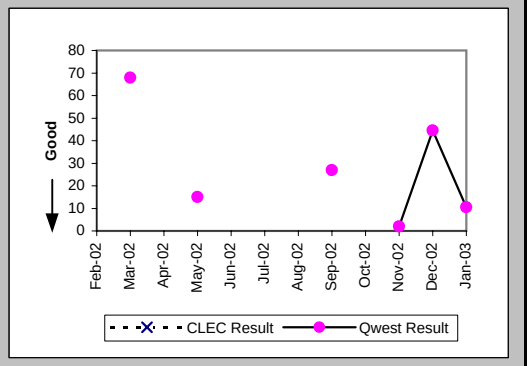

Installation Commitments Met (Percent) (OP-3E) (Parity)-- Interval Zone Two

Date	CLEC Num	CLEC Denom	CLEC Result	PID Exc	Data Exc	Qwest Num	Qwest Denom	Qwest Result	Qwest Std De	Mod Z Scr	Parity Scr	Diff Signif?
Feb-02						3	5	60.00%	48.99%			
Mar-02						3	7	42.86%	49.49%			
Apr-02						2	4	50.00%	50.00%			
May-02						3	4	75.00%	43.30%			
Jun-02						1	6	16.67%	37.27%			
Jul-02						4	7	57.14%	49.49%			
Aug-02						6	8	75.00%	43.30%			
Sep-02						6	9	66.67%	47.14%			
Oct-02						8	10	80.00%	40.00%			
Nov-02						0	3	0.00%	0.00%			
Dec-02						6	13	46.15%	49.85%			
Jan-03						3	11	27.27%	44.54%			

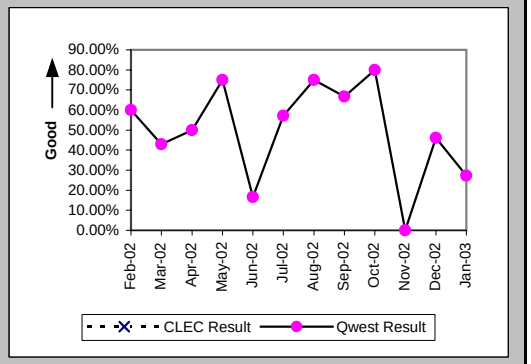

Installation Interval (Average Days) (OP-4E) (Parity)-- Interval Zone Two

Date	CLEC Num	CLEC Denom	CLEC Result	PID Exc	Data Exc	Qwest Num	Qwest Denom	Qwest Result	Qwest Std De	Mod Z Scr	Parity Scr	Diff Signif?
Feb-02						181	8	22.62	18.21			
Mar-02						182	8	22.75	22.81			
Apr-02						251	8	31.38	23.64			
May-02						108	8	13.50	5.68			
Jun-02						389	11	35.36	36.94			
Jul-02						304	11	27.64	35.85			
Aug-02						326	12	27.17	17.38			
Sep-02						272	15	18.13	7.76			
Oct-02						251	12	20.92	26.47			
Nov-02						107	6	17.83	14.19			
Dec-02						327	14	23.36	25.41			
Jan-03						780	17	45.88	43.55			

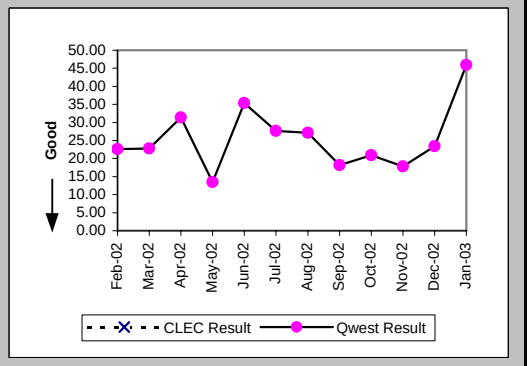

Checklist #4 - Unbundled Loop - Installation for DS3 and Higher

Delayed Days for Non-Facility Reasons (Average Days) (OP-6A-5) (Parity)-- Interval Zone Two

Date	CLEC Num	CLEC Denom	CLEC Result	PID Exc	Data Exc	Qwest Num	Qwest Denom	Qwest Result	Qwest Std De	Mod Z Scr	Parity Scr	Diff Signif?
Feb-02						56	2	28.00	36.77			
Mar-02						76	5	15.20	21.18			
Apr-02						134	4	33.50	24.15			
May-02						14	2	7.00	4.24			
Jun-02						225	5	45.00	48.88			
Jul-02						206	5	41.20	45.29			
Aug-02						80	3	26.67	35.02			
Sep-02						33	4	8.25	11.30			
Oct-02						25	1	25.00				
Nov-02						43	3	14.33	11.72			
Dec-02						47	4	11.75	12.04			
Jan-03						397	8	49.62	42.64			

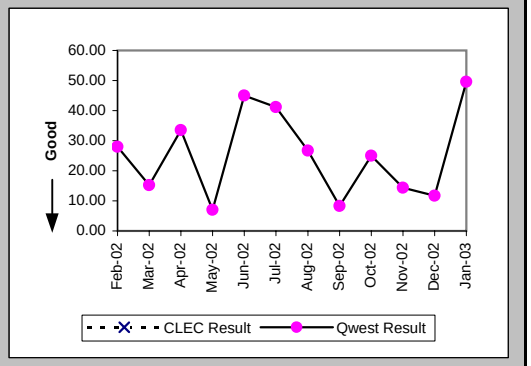

Delayed Days for Facility Reasons (Average Days) (OP-6B-5) (Parity)-- Interval Zone Two

Date	CLEC Num	CLEC Denom	CLEC Result	PID Exc	Data Exc	Qwest Num	Qwest Denom	Qwest Result	Qwest Std De	Mod Z Scr	Parity Scr	Diff Signif?
Feb-02												
Mar-02												
Apr-02												
May-02												
Jun-02												
Jul-02												
Aug-02												
Sep-02												
Oct-02						80	1	80.00				
Nov-02						29	1	29.00				
Dec-02						85	3	28.33	17.04			
Jan-03						54	2	27.00	26.87			

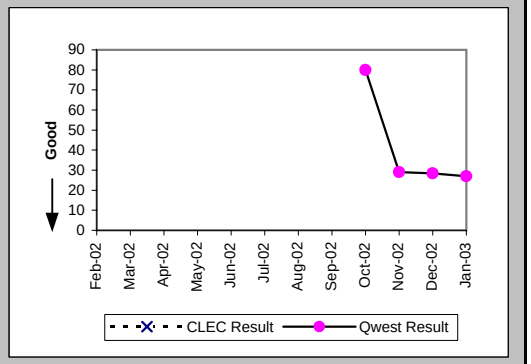

New Service Installation Quality (Percent) (OP-5) (Parity)-- Interval Zone One and Two

Date	CLEC Num	CLEC Denom	CLEC Result	PID Exc	Data Exc	Qwest Num	Qwest Denom	Qwest Result	Qwest Std De	Mod Z Scr	Parity Scr	Diff Signif?
Feb-02						38	38	100.00%	0.00%			
Mar-02	1	1	100.00%	0	0	34	34	100.00%	N/A	N/A	N/A	
Apr-02	1	1	100.00%	0	0	36	36	100.00%	N/A	N/A	N/A	
May-02	1	1	100.00%	0	0	28	28	100.00%	N/A	N/A	N/A	
Jun-02	1	1	100.00%	0	0	30	32	93.75%	24.21%	-0.25	-1.15	No
Jul-02						35	35	100.00%	0.00%			
Aug-02						30	32	93.75%	24.21%			
Sep-02						42	43	97.67%	15.07%			
Oct-02						48	49	97.96%	14.14%			
Nov-02						39	40	97.50%	15.61%			
Dec-02						33	34	97.06%	16.90%			
Jan-03						50	51	98.04%	13.86%			

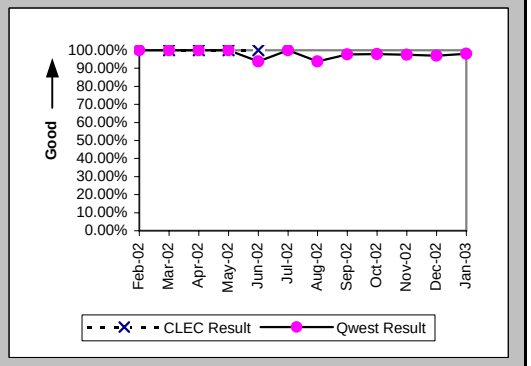

Checklist #4 - Unbundled Loop - Installation for DS3 and Higher

New Service Installation Quality (Percent) (OP-5*) (Parity)-- Interval Zone One and Two

Date	CLEC Num	CLEC Denom	CLEC Result	PID Exc	Data Exc	Qwest Num	Qwest Denom	Qwest Result	Qwest Std De	Mod Z Scr	Parity Scr	Diff Signif?
Feb-02						38	38	100.00%	0.00%			
Mar-02	1	1	100.00%	0	0	34	34	100.00%	N/A	N/A	N/A	
Apr-02	1	1	100.00%	0	0	36	36	100.00%	N/A	N/A	N/A	
May-02	1	1	100.00%	0	0	28	28	100.00%	N/A	N/A	N/A	
Jun-02	1	1	100.00%	0	0	30	32	93.75%	24.21%	-0.25	-1.15	No
Jul-02						35	35	100.00%	0.00%			
Aug-02						32	32	100.00%	0.00%			
Sep-02						42	43	97.67%	15.07%			
Oct-02						48	49	97.96%	14.14%			
Nov-02						39	40	97.50%	15.61%			
Dec-02						33	34	97.06%	16.90%			
Jan-03												

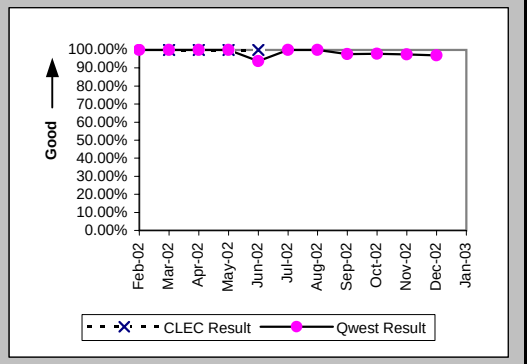

Interval for Pending Orders Delayed Past Due Date (Average Days) (OP-15A) (Diagnostic)

Date	CLEC Num	CLEC Denom	CLEC Result	PID Exc	Data Exc	Qwest Num	Qwest Denom	Qwest Result	Qwest Std De	Mod Z Scr	Parity Scr	Diff Signif?
Feb-02						921	19	48.47	40.85			
Mar-02						979	14	69.93	48.51			
Apr-02						1029	15	68.60	61.55			
May-02						1240	15	82.67	68.11			
Jun-02						759	18	42.17	62.17			
Jul-02						682	17	40.12	66.17			
Aug-02						975	20	48.75	66.48			
Sep-02						1100	27	40.74	60.40			
Oct-02						1600	34	47.06	57.50			
Nov-02						1651	25	66.04	68.26			
Dec-02	2	1	2.00	0	0	1140	18	63.33	42.22	-1.41	-1.86	No
Jan-03	24	1	24.00	0	0	317	9	35.22	44.33	-0.24	-1.15	No

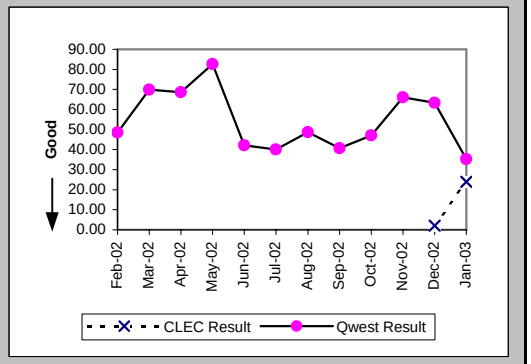

Checklist #4 - Unbundled Loop - Installation for DS3 and Higher

Count of Pending Orders Delayed for Facilities Reasons Unbundled Loop - DS3 Capable (OP-15B) (Diagnostic)

Date	CLEC Order Count
Feb-02	
Mar-02	
Apr-02	
May-02	
Jun-02	
Jul-02	
Aug-02	
Sep-02	
Oct-02	
Nov-02	
Dec-02	0
Jan-03	0

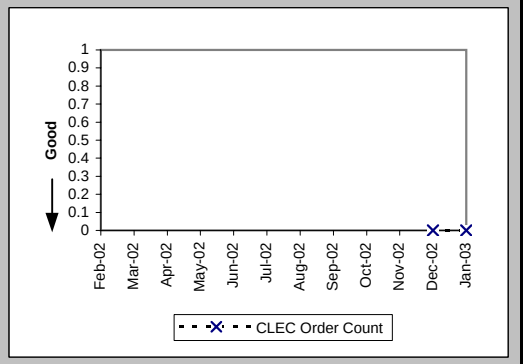

Checklist #4 - Unbundled Loop - Repair for DS3 and Higher

All Troubles Cleared within 4 hours (Percent) (MR-5A) (Parity)-- Interval Zone One

Date	CLEC Num	CLEC Denom	CLEC Result	PID Exc	Data Exc	Qwest Num	Qwest Denom	Qwest Result	Qwest Std De	Mod Z Scr	Parity Scr	Diff Signif?
Feb-02						3	3	100.00%	0.00%			
Mar-02						7	7	100.00%	0.00%			
Apr-02						12	15	80.00%	40.00%			
May-02						3	3	100.00%	0.00%			
Jun-02						4	4	100.00%	0.00%			
Jul-02						5	7	71.43%	45.18%			
Aug-02						12	12	100.00%	0.00%			
Sep-02						3	4	75.00%	43.30%			
Oct-02						9	11	81.82%	38.57%			
Nov-02						8	10	80.00%	40.00%			
Dec-02						2	2	100.00%	0.00%			
Jan-03						5	6	83.33%	37.27%			

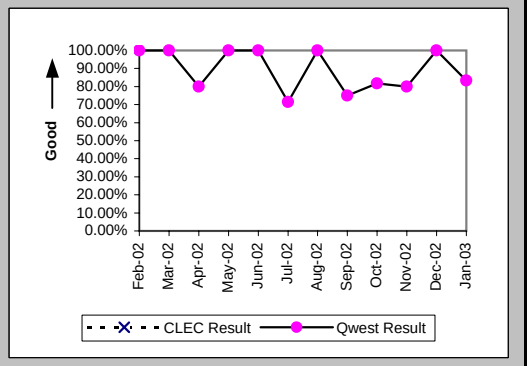

Mean Time to Restore (Hours:Minutes) (MR-6D) (Parity)-- Interval Zone One

Date	CLEC Num	CLEC Denom	CLEC Result	PID Exc	Data Exc	Qwest Num	Qwest Denom	Qwest Result	Qwest Std De	Mod Z Scr	Parity Scr	Diff Signif?
Feb-02						2:22	3	0:47	0:40			
Mar-02						12:43	7	1:49	1:23			
Apr-02						32:55	15	2:12	2:37			
May-02						3:23	3	1:08	1:13			
Jun-02						4:41	4	1:10	1:16			
Jul-02						21:54	7	3:08	2:59			
Aug-02						5:41	12	0:28	0:32			
Sep-02						17:07	4	4:17	6:03			
Oct-02						20:58	11	1:54	2:16			
Nov-02						27:56	10	2:48	4:54			
Dec-02						2:47	2	1:23	0:05			
Jan-03						11:23	6	1:54	2:10			

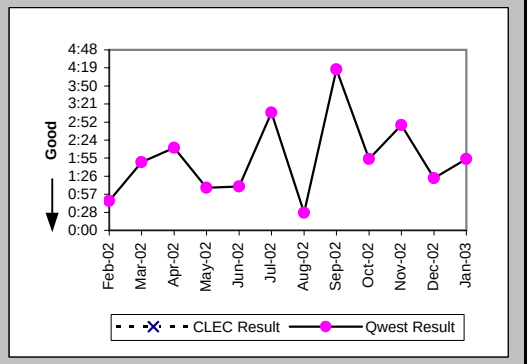

Repair Repeat Report Rate (Percent) (MR-7D) (Parity)-- Interval Zone One

Date	CLEC Num	CLEC Denom	CLEC Result	PID Exc	Data Exc	Qwest Num	Qwest Denom	Qwest Result	Qwest Std De	Mod Z Scr	Parity Scr	Diff Signif?
Feb-02						1	3	33.33%	47.14%			
Mar-02						0	7	0.00%	0.00%			
Apr-02						3	15	20.00%	40.00%			
May-02						0	3	0.00%	0.00%			
Jun-02						0	4	0.00%	0.00%			
Jul-02						1	7	14.29%	34.99%			
Aug-02						0	12	0.00%	0.00%			
Sep-02						0	4	0.00%	0.00%			
Oct-02						3	11	27.27%	44.54%			
Nov-02						2	10	20.00%	40.00%			
Dec-02						0	2	0.00%	0.00%			
Jan-03						0	6	0.00%	0.00%			

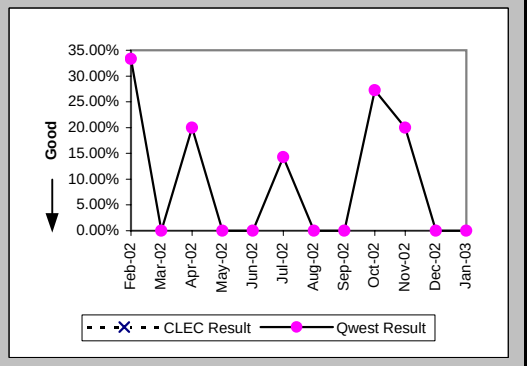

Checklist #4 - Unbundled Loop - Repair for DS3 and Higher

Repair Repeat Report Rate (Percent) (MR-7D*) (Parity)-- Interval Zone One

Date	CLEC Num	CLEC Denom	CLEC Result	PID Exc	Data Exc	Qwest Num	Qwest Denom	Qwest Result	Qwest Std De	Mod Z Scr	Parity Scr	Diff Signif?
Feb-02						0	1	0.00%	0.00%			
Mar-02						0	6	0.00%	0.00%			
Apr-02						3	12	25.00%	43.30%			
May-02												
Jun-02						0	2	0.00%	0.00%			
Jul-02						1	7	14.29%	34.99%			
Aug-02						0	3	0.00%	0.00%			
Sep-02						0	3	0.00%	0.00%			
Oct-02						2	6	33.33%	47.14%			
Nov-02						2	5	40.00%	48.99%			
Dec-02						0	2	0.00%	0.00%			
Jan-03												

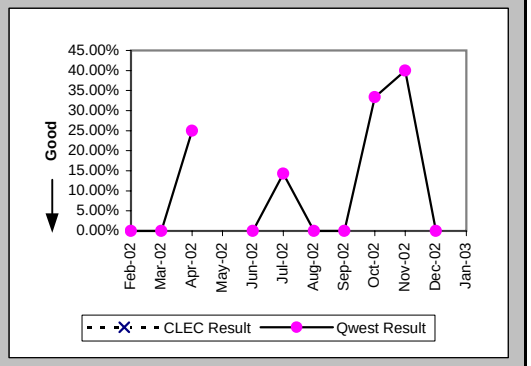

All Troubles Cleared within 4 hours (Percent) (MR-5B) (Parity)-- Interval Zone Two

Date	CLEC Num	CLEC Denom	CLEC Result	PID Exc	Data Exc	Qwest Num	Qwest Denom	Qwest Result	Qwest Std De	Mod Z Scr	Parity Scr	Diff Signif?
Feb-02												
Mar-02												
Apr-02						2	4	50.00%	50.00%			
May-02						3	3	100.00%	0.00%			
Jun-02						2	3	66.67%	47.14%			
Jul-02						1	1	100.00%	0.00%			
Aug-02						7	7	100.00%	0.00%			
Sep-02												
Oct-02						3	4	75.00%	43.30%			
Nov-02						0	1	0.00%	0.00%			
Dec-02						2	2	100.00%	0.00%			
Jan-03						3	3	100.00%	0.00%			

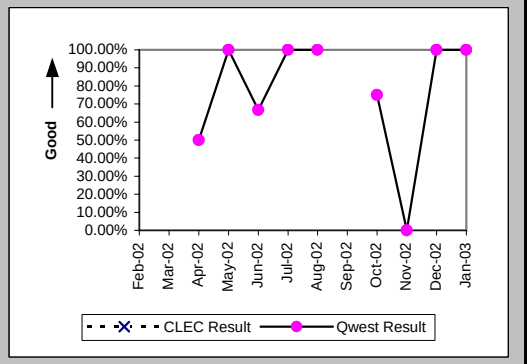

Mean Time to Restore (Hours:Minutes) (MR-6E) (Parity)-- Interval Zone Two

Date	CLEC Num	CLEC Denom	CLEC Result	PID Exc	Data Exc	Qwest Num	Qwest Denom	Qwest Result	Qwest Std De	Mod Z Scr	Parity Scr	Diff Signif?
Feb-02												
Mar-02												
Apr-02						18:08	4	4:32	1:25			
May-02						2:32	3	0:51	0:43			
Jun-02						20:52	3	6:57	10:27			
Jul-02						2:05	1	2:05				
Aug-02						6:32	7	0:56	0:44			
Sep-02												
Oct-02						8:44	4	2:11	1:54			
Nov-02						5:27	1	5:27				
Dec-02						1:12	2	0:36	0:49			
Jan-03						4:51	3	1:37	1:01			

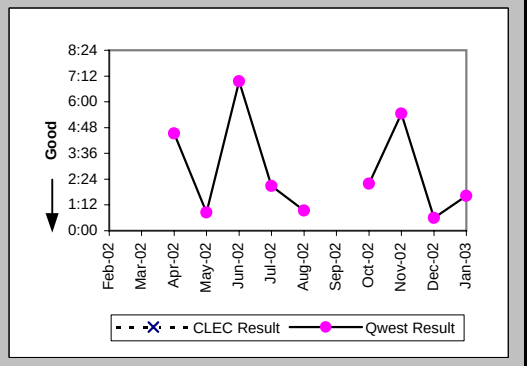

Checklist #4 - Unbundled Loop - Repair for DS3 and Higher

Repair Repeat Report Rate (Percent) (MR-7E) (Parity)-- Interval Zone Two

Date	CLEC Num	CLEC Denom	CLEC Result	PID Exc	Data Exc	Qwest Num	Qwest Denom	Qwest Result	Qwest Std De	Mod Z Scr	Parity Scr	Diff Signif?
Feb-02												
Mar-02												
Apr-02						0	4	0.00%	0.00%			
May-02						2	3	66.67%	47.14%			
Jun-02						2	3	66.67%	47.14%			
Jul-02						0	1	0.00%	0.00%			
Aug-02						2	7	28.57%	45.18%			
Sep-02												
Oct-02						0	4	0.00%	0.00%			
Nov-02						0	1	0.00%	0.00%			
Dec-02						0	2	0.00%	0.00%			
Jan-03						1	3	33.33%	47.14%			

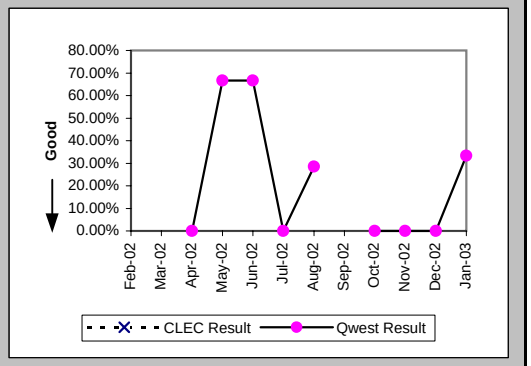

Repair Repeat Report Rate (Percent) (MR-7E*) (Parity)-- Interval Zone Two

Date	CLEC Num	CLEC Denom	CLEC Result	PID Exc	Data Exc	Qwest Num	Qwest Denom	Qwest Result	Qwest Std De	Mod Z Scr	Parity Scr	Diff Signif?
Feb-02												
Mar-02												
Apr-02						0	4	0.00%	0.00%			
May-02						1	1	100.00%	0.00%			
Jun-02						2	2	100.00%	0.00%			
Jul-02						0	1	0.00%	0.00%			
Aug-02						0	2	0.00%	0.00%			
Sep-02												
Oct-02						0	2	0.00%	0.00%			
Nov-02						0	1	0.00%	0.00%			
Dec-02						0	1	0.00%	0.00%			
Jan-03												

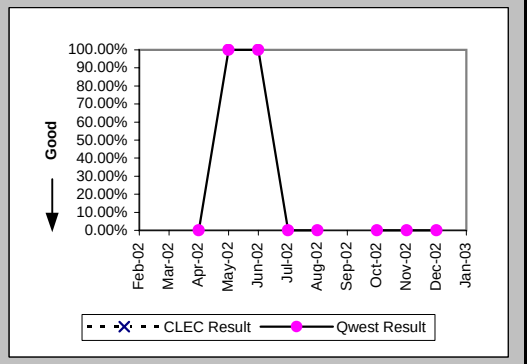

Trouble Rate (Percent) (MR-8) (Parity)-- Interval Zone One and Two

Date	CLEC Num	CLEC Denom	CLEC Result	PID Exc	Data Exc	Qwest Num	Qwest Denom	Qwest Result	Qwest Std De	Mod Z Scr	Parity Scr	Diff Signif?
Feb-02						3	1663	0.18%	4.24%			
Mar-02						7	1666	0.42%	6.47%			
Apr-02						19	1687	1.13%	10.55%			
May-02						6	1678	0.36%	5.97%			
Jun-02						7	1680	0.42%	6.44%			
Jul-02						8	1692	0.47%	6.86%			
Aug-02						19	1701	1.12%	10.51%			
Sep-02						4	1698	0.24%	4.85%			
Oct-02						15	1721	0.87%	9.30%			
Nov-02						11	1729	0.64%	7.95%			
Dec-02						4	1756	0.23%	4.77%			
Jan-03						9	1754	0.51%	7.14%			

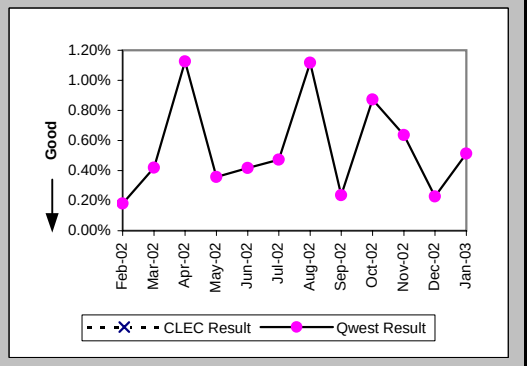

Checklist #4 - Unbundled Loop - Repair for DS3 and Higher

Trouble Rate (Percent) (MR-8*) (Parity)-- Interval Zone One and Two

Date	CLEC Num	CLEC Denom	CLEC Result	PID Exc	Data Exc	Qwest Num	Qwest Denom	Qwest Result	Qwest Std De	Mod Z Scr	Parity Scr	Diff Signif?
Feb-02						1	1663	0.06%	2.45%			
Mar-02						6	1666	0.36%	5.99%			
Apr-02						16	1687	0.95%	9.69%			
May-02						1	1678	0.06%	2.44%			
Jun-02						4	1680	0.24%	4.87%			
Jul-02						8	1692	0.47%	6.86%			
Aug-02						5	1701	0.29%	5.41%			
Sep-02						3	1698	0.18%	4.20%			
Oct-02						8	1721	0.46%	6.80%			
Nov-02						6	1729	0.35%	5.88%			
Dec-02						3	1756	0.17%	4.13%			
Jan-03												

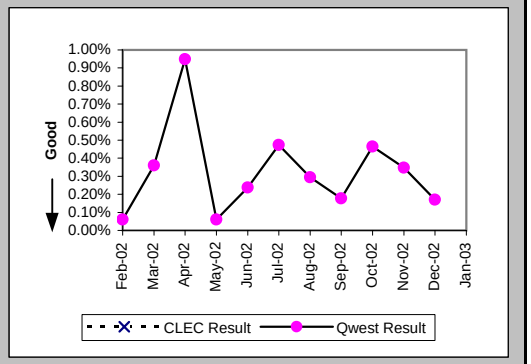

Customer and Non-Qwest Related Trouble Reports (Percent) (MR-10) (Diagnostic)-- Interval Zone One and Two

Date	CLEC Num	CLEC Denom	CLEC Result	PID Exc	Data Exc	Qwest Num	Qwest Denom	Qwest Result	Qwest Std De	Mod Z Scr	Parity Scr	Diff Signif?
Feb-02						3	6	50.00%	50.00%			
Mar-02						1	8	12.50%	33.07%			
Apr-02						0	19	0.00%	0.00%			
May-02						2	8	25.00%	43.30%			
Jun-02						3	10	30.00%	45.83%			
Jul-02						1	9	11.11%	31.43%			
Aug-02						2	21	9.52%	29.35%			
Sep-02						4	8	50.00%	50.00%			
Oct-02						3	18	16.67%	37.27%			
Nov-02						2	13	15.38%	36.08%			
Dec-02						2	6	33.33%	47.14%			
Jan-03						5	14	35.71%	47.92%			

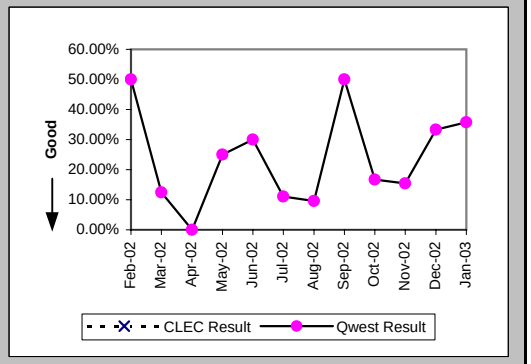

Checklist #4 - Unbundled Loop Cutovers

OP-7 - Coordinated "Hot Cut" Interval - Unbundled Loops (Hours:Minutes) Unbundled Loop - Analog (OP-7) (Diagnostic)

Date	CLEC Num	CLEC Denom	CLEC Result	PID Exc	Data Exc
Feb-02	99:51	1546	0:04	0	0
Mar-02	87:19	1521	0:03	0	0
Apr-02	105:44	1673	0:04	0	0
May-02	47:07	883	0:03	0	0
Jun-02	39:48	665	0:04	0	0
Jul-02	67:03	1174	0:03	0	0
Aug-02	54:15	963	0:03	0	0
Sep-02	39:29	817	0:03	0	0
Oct-02	44:13	863	0:03	0	0
Nov-02	52:00	994	0:03	0	0
Dec-02	59:58	1032	0:03	0	0
Jan-03	42:51	808	0:03	0	0

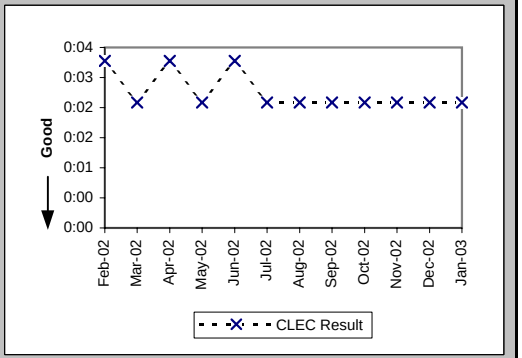

OP-7 - Coordinated "Hot Cut" Interval - Unbundled Loops (Hours:Minutes) Unbundled Loop Other (OP-7) (Diagnostic)

Date	CLEC Num	CLEC Denom	CLEC Result	PID Exc	Data Exc
Feb-02	0:21	5	0:04	0	0
Mar-02	0:23	4	0:06	0	0
Apr-02	0:30	3	0:10	0	0
May-02	0:07	6	0:01	0	0
Jun-02					
Jul-02	0:21	2	0:10	0	0
Aug-02					
Sep-02					
Oct-02					
Nov-02	0:01	1	0:01	0	0
Dec-02					
Jan-03	0:06	2	0:03	0	0

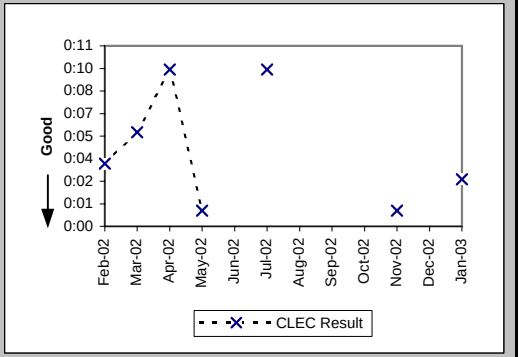

Coordinated Cuts Completed on Time (Percent) Unbundled Loop - Analog (OP-13A) (Benchmark)

Date	CLEC Num	CLEC Denom	CLEC Result	PID Exc	Data Exc
Feb-02	505	506	99.80%	0	0
Mar-02	462	469	98.51%	0	0
Apr-02	584	584	100.00%	0	0
May-02	312	312	100.00%	0	0
Jun-02	210	213	98.59%	0	0
Jul-02	359	362	99.17%	29	0
Aug-02	347	347	100.00%	0	0
Sep-02	277	279	99.28%	25	0
Oct-02	271	273	99.27%	0	0
Nov-02	304	305	99.67%	0	0
Dec-02	334	336	99.40%	0	0
Jan-03	265	265	100.00%	39	0

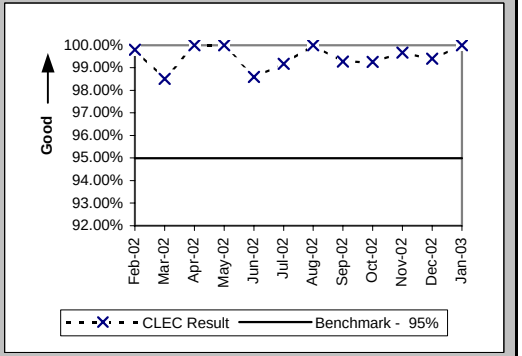

Checklist #4 - Unbundled Loop Cutovers

Coordinated Cuts Completed on Time (Percent) Unbundled Loop Other (OP-13A) (Benchmark)

Date	CLEC Num	CLEC Denom	CLEC Result	PID Exc	Data Exc
Feb-02	37	39	94.87%	0	0
Mar-02	42	42	100.00%	0	0
Apr-02	38	38	100.00%	0	0
May-02	37	37	100.00%	0	0
Jun-02	33	34	97.06%	0	0
Jul-02	47	49	95.92%	0	0
Aug-02	29	32	90.63%	0	0
Sep-02	24	24	100.00%	0	0
Oct-02	29	29	100.00%	0	0
Nov-02	11	11	100.00%	0	0
Dec-02	22	22	100.00%	0	0
Jan-03	18	18	100.00%	0	0

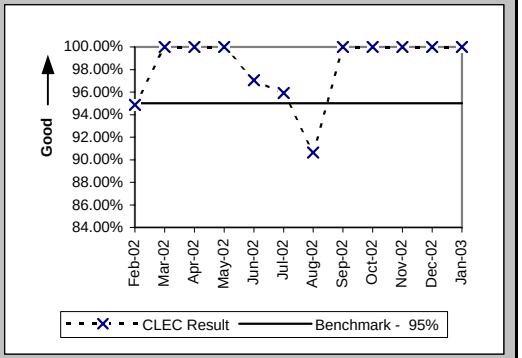

Coordinated Cuts Started Without CLEC Approval (Percent) Unbundled Loop - Analog (OP-13B) (Diagnostic)

Date	CLEC Num	CLEC Denom	CLEC Result	PID Exc	Data Exc
Feb-02	0	506	0.00%	56	0
Mar-02	0	469	0.00%	71	0
Apr-02	0	584	0.00%	0	0
May-02	0	312	0.00%	0	0
Jun-02	1	213	0.47%	0	0
Jul-02	0	362	0.00%	29	0
Aug-02	0	347	0.00%	0	0
Sep-02	0	279	0.00%	25	0
Oct-02	0	273	0.00%	0	0
Nov-02	0	305	0.00%	0	0
Dec-02	0	336	0.00%	0	0
Jan-03	0	265	0.00%	39	0

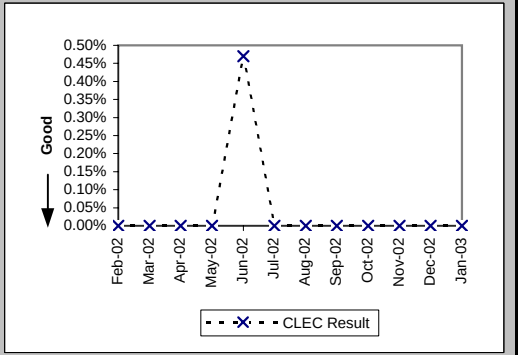

Coordinated Cuts Started Without CLEC Approval (Percent) Unbundled Loop Other (OP-13B) (Diagnostic)

Date	CLEC Num	CLEC Denom	CLEC Result	PID Exc	Data Exc
Feb-02	0	39	0.00%	0	0
Mar-02	0	42	0.00%	0	0
Apr-02	0	38	0.00%	0	0
May-02	0	37	0.00%	0	0
Jun-02	0	34	0.00%	0	0
Jul-02	1	49	2.04%	0	0
Aug-02	0	32	0.00%	0	0
Sep-02	0	24	0.00%	0	0
Oct-02	0	29	0.00%	0	0
Nov-02	0	11	0.00%	0	0
Dec-02	0	22	0.00%	0	0
Jan-03	0	18	0.00%	0	0

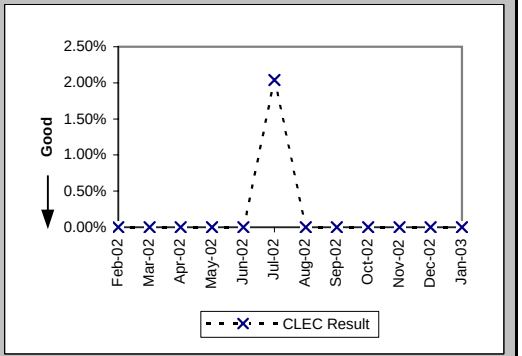

Checklist #4 - Unbundled Loop - Conditioned

Installation Commitments Met (Percent) (OP-3D) (Benchmark)-- Interval Zone One

Date	CLEC Num	CLEC Denom	CLEC Result	PID Exc	Data Exc	CLEC Std Dev
Feb-02	82	90	91.11%	0	0	28.46%
Mar-02	85	89	95.51%	0	0	20.72%
Apr-02	82	104	78.85%	0	0	40.84%
May-02	90	100	90.00%	0	0	30.00%
Jun-02	83	99	83.84%	0	0	36.81%
Jul-02	91	117	77.78%	0	0	41.57%
Aug-02	96	100	96.00%	0	0	19.60%
Sep-02	72	101	71.29%	0	0	45.24%
Oct-02	129	130	99.23%	0	0	8.74%
Nov-02	45	45	100.00%	0	0	0.00%
Dec-02	25	25	100.00%	0	0	0.00%
Jan-03	42	44	95.45%	0	0	20.83%

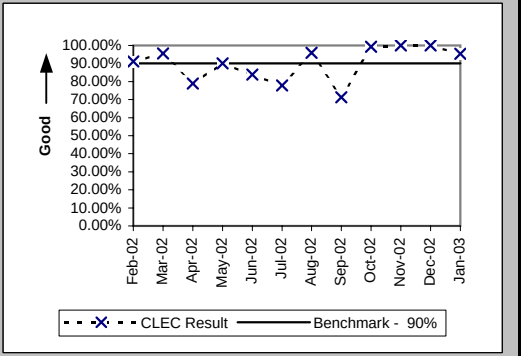

Installation Interval (Average Days) (OP-4D) (Benchmark)-- Interval Zone One

Date	CLEC Num	CLEC Denom	CLEC Result	PID Exc	Data Exc	CLEC Std Dev
Feb-02	474	88	5.39	0	0	4.54
Mar-02	600	89	6.74	0	0	5.01
Apr-02	840	99	8.48	0	0	5.00
May-02	867	98	8.85	0	0	4.59
Jun-02	923	98	9.42	0	0	4.89
Jul-02	1163	110	10.57	0	0	4.49
Aug-02	931	94	9.90	0	0	4.07
Sep-02	982	95	10.34	0	0	3.09
Oct-02	1282	124	10.34	0	0	6.14
Nov-02	406	44	9.23	0	0	3.61
Dec-02	235	23	10.22	0	0	2.95
Jan-03	476	43	11.07	0	0	4.24

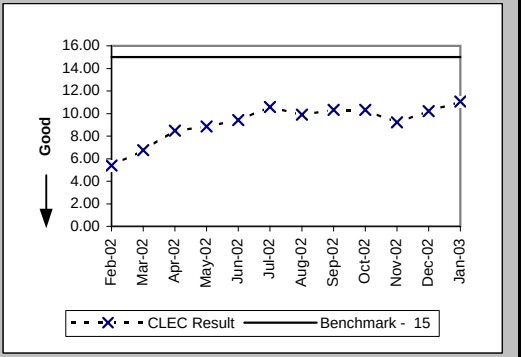

Installation Commitments Met (Percent) (OP-3E) (Benchmark)-- Interval Zone Two

Date	CLEC Num	CLEC Denom	CLEC Result	PID Exc	Data Exc	CLEC Std Dev
Feb-02	9	10	90.00%	0	0	30.00%
Mar-02	2	2	100.00%	0	0	0.00%
Apr-02	6	7	85.71%	0	0	34.99%
May-02	4	4	100.00%	0	0	0.00%
Jun-02	11	11	100.00%	0	0	0.00%
Jul-02	8	8	100.00%	0	0	0.00%
Aug-02	6	6	100.00%	0	0	0.00%
Sep-02	4	4	100.00%	0	0	0.00%
Oct-02	7	7	100.00%	0	0	0.00%
Nov-02	8	9	88.89%	0	0	31.43%
Dec-02	5	5	100.00%	0	0	0.00%
Jan-03	2	2	100.00%	0	0	0.00%

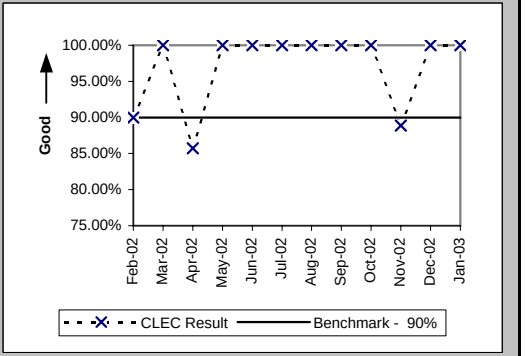

Checklist #4 - Unbundled Loop - Conditioned

Installation Interval (Average Days) (OP-4E) (Benchmark)-- Interval Zone Two

Date	CLEC Num	CLEC Denom	CLEC Result	PID Exc	Data Exc	CLEC Std Dev
Feb-02	28	5	5.60	0	0	2.61
Mar-02	10	2	5.00	0	0	0.00
Apr-02	40	5	8.00	0	0	4.24
May-02	27	3	9.00	0	0	1.00
Jun-02	85	9	9.44	0	0	4.39
Jul-02	45	5	9.00	0	0	3.54
Aug-02	63	6	10.50	0	0	2.59
Sep-02	23	3	7.67	0	0	6.11
Oct-02	29	4	7.25	0	0	2.22
Nov-02	41	4	10.25	0	0	4.27
Dec-02	23	2	11.50	0	0	3.54
Jan-03	28	2	14.00	0	0	1.41

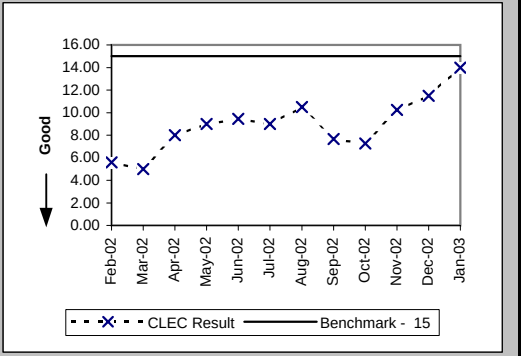

Checklist #4 - Line Sharing Installation

Installation Commitments Met (Percent) (OP-3A) (Benchmark)-- Dispatches Within MSAs

Date	CLEC Num	CLEC Denom	CLEC Result	PID Exc	Data Exc	Std Dev
Feb-02						
Mar-02						
Apr-02						
May-02						
Jun-02						
Jul-02						
Aug-02						
Sep-02						
Oct-02						
Nov-02						
Dec-02						
Jan-03						

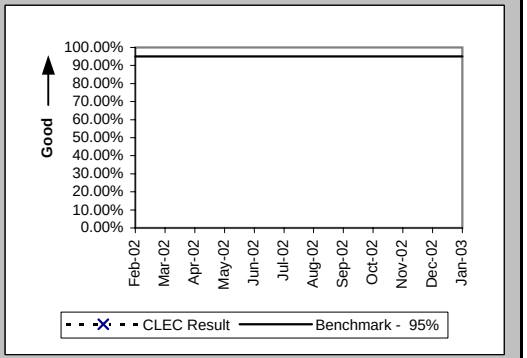

Installation Interval (Average Days) (OP-4A) (Benchmark)-- Dispatches Within MSAs

Date	CLEC Num	CLEC Denom	CLEC Result	PID Exc	Data Exc	Std Dev
Feb-02						
Mar-02						
Apr-02						
May-02						
Jun-02						
Jul-02						
Aug-02						
Sep-02						
Oct-02						
Nov-02						
Dec-02						
Jan-03						

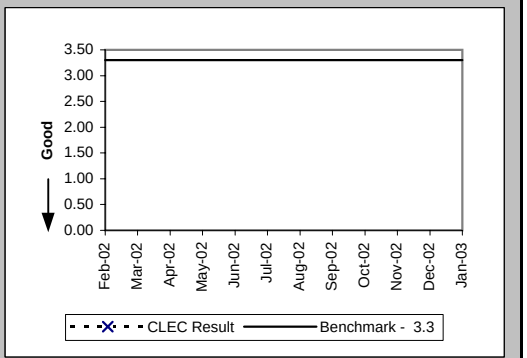

Delayed Days for Non-Facility Reasons (Average Days) (OP-6A-1) (Diagnostic)-- Dispatches Within MSAs

Date	CLEC Num	CLEC Denom	CLEC Result	PID Exc	Data Exc	Std Dev
Feb-02						
Mar-02	1	1	1.00	0	0	
Apr-02	5	2	2.50	0	0	2.12
May-02						
Jun-02						
Jul-02						
Aug-02						
Sep-02						
Oct-02						
Nov-02						
Dec-02						
Jan-03						

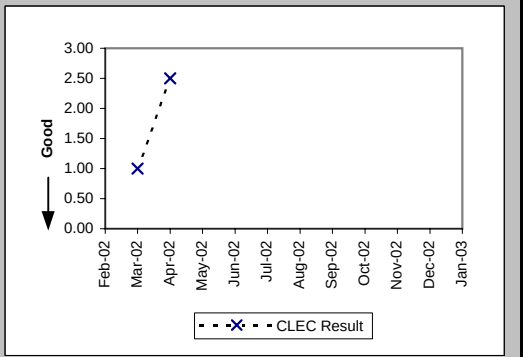

Checklist #4 - Line Sharing Installation

Delayed Days for Facility Reasons (Average Days) (OP-6B-1) (Diagnostic)-- Dispatches Within MSAs

Date	CLEC Num	CLEC Denom	CLEC Result	PID Exc	Data Exc	Std Dev
Feb-02						
Mar-02						
Apr-02	47	4	11.75	0	0	0.50
May-02	23	2	11.50	0	0	0.71
Jun-02						
Jul-02	24	2	12.00	0	0	0.00
Aug-02						
Sep-02	7	1	7.00	0	0	
Oct-02						
Nov-02						
Dec-02						
Jan-03						

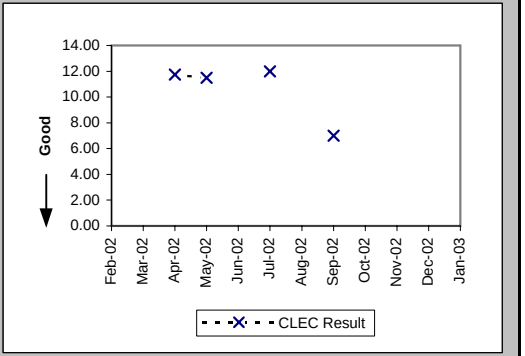

Installation Commitments Met (Percent) (OP-3B) (Benchmark)-- Dispatches Outside MSAs

Date	CLEC Num	CLEC Denom	CLEC Result	PID Exc	Data Exc	Std Dev
Feb-02						
Mar-02						
Apr-02						
May-02						
Jun-02						
Jul-02						
Aug-02						
Sep-02						
Oct-02						
Nov-02						
Dec-02						
Jan-03						

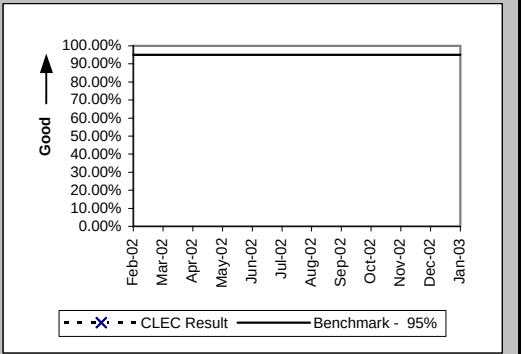

Installation Interval (Average Days) (OP-4B) (Benchmark)-- Dispatches Outside MSAs

Date	CLEC Num	CLEC Denom	CLEC Result	PID Exc	Data Exc	Std Dev
Feb-02						
Mar-02						
Apr-02						
May-02						
Jun-02						
Jul-02						
Aug-02						
Sep-02						
Oct-02						
Nov-02						
Dec-02						
Jan-03						

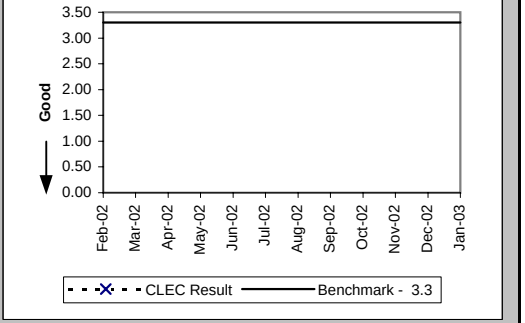

Checklist #4 - Line Sharing Installation

Delayed Days for Non-Facility Reasons (Average Days) (OP-6A-2) (Diagnostic)-- Dispatches Outside MSAs

Date	CLEC Num	CLEC Denom	CLEC Result	PID Exc	Data Exc	Std Dev
Feb-02						
Mar-02						
Apr-02						
May-02						
Jun-02						
Jul-02						
Aug-02						
Sep-02						
Oct-02						
Nov-02						
Dec-02						
Jan-03						

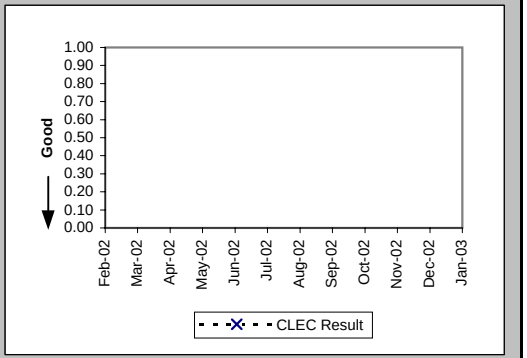

Delayed Days for Facility Reasons (Average Days) (OP-6B-2) (Diagnostic)-- Dispatches Outside MSAs

Date	CLEC Num	CLEC Denom	CLEC Result	PID Exc	Data Exc	Std Dev
Feb-02						
Mar-02						
Apr-02						
May-02						
Jun-02						
Jul-02						
Aug-02						
Sep-02						
Oct-02						
Nov-02						
Dec-02						
Jan-03						

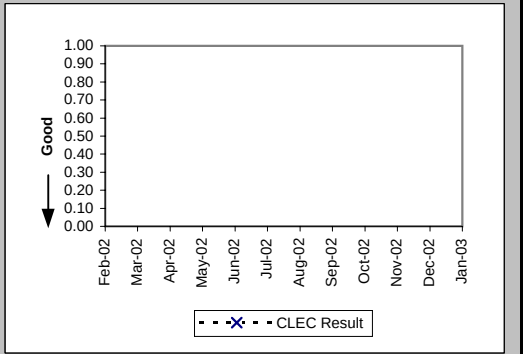

Installation Commitments Met (Percent) (OP-3C) (Benchmark)-- No Dispatches

Date	CLEC Num	CLEC Denom	CLEC Result	PID Exc	Data Exc	Std Dev
Feb-02	47	47	100.00%	0	0	0.00%
Mar-02	45	45	100.00%	0	1	0.00%
Apr-02	62	62	100.00%	0	1	0.00%
May-02	33	33	100.00%	2	0	0.00%
Jun-02	31	31	100.00%	2	0	0.00%
Jul-02	57	58	98.28%	0	0	13.02%
Aug-02	52	52	100.00%	1	0	0.00%
Sep-02	41	41	100.00%	0	0	0.00%
Oct-02	94	94	100.00%	0	0	0.00%
Nov-02	123	124	99.19%	0	1	8.94%
Dec-02	150	150	100.00%	0	0	0.00%
Jan-03	159	159	100.00%	0	0	0.00%

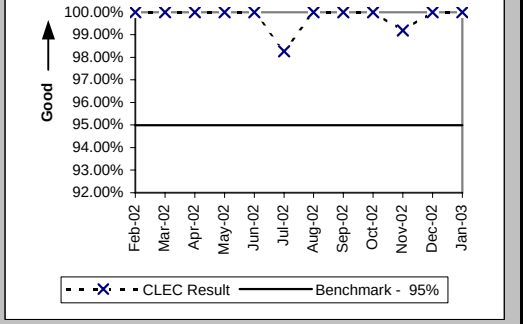

Checklist #4 - Line Sharing Installation

Installation Interval (Average Days) (OP-4C) (Benchmark)-- No Dispatches

Date	CLEC Num	CLEC Denom	CLEC Result	PID Exc	Data Exc	Std Dev
Feb-02	115	40	2.88	9	0	0.56
Mar-02	120	40	3.00	6	1	0.00
Apr-02	156	52	3.00	13	1	0.00
May-02	78	26	3.00	8	0	0.28
Jun-02	77	27	2.85	6	0	0.53
Jul-02	146	48	3.04	11	0	0.46
Aug-02	133	48	2.77	7	0	0.78
Sep-02	105	35	3.00	6	0	0.00
Oct-02	258	87	2.97	7	0	0.32
Nov-02	355	120	2.96	4	1	0.38
Dec-02	424	141	3.01	9	0	0.08
Jan-03	457	154	2.97	5	0	0.27

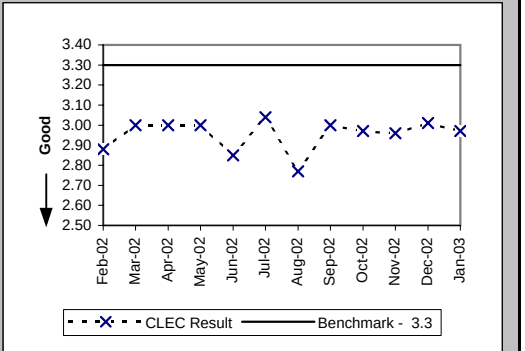

Delayed Days for Non-Facility Reasons (Average Days) (OP-6A-3) (Diagnostic)-- No Dispatches

Date	CLEC Num	CLEC Denom	CLEC Result	PID Exc	Data Exc	Std Dev
Feb-02						
Mar-02						
Apr-02						
May-02	10	1	10.00	2	0	
Jun-02	9	1	9.00	2	0	
Jul-02	9	1	9.00	0	0	
Aug-02						
Sep-02	12	1	12.00	0	0	
Oct-02						
Nov-02	1	1	1.00	0	0	
Dec-02						
Jan-03						

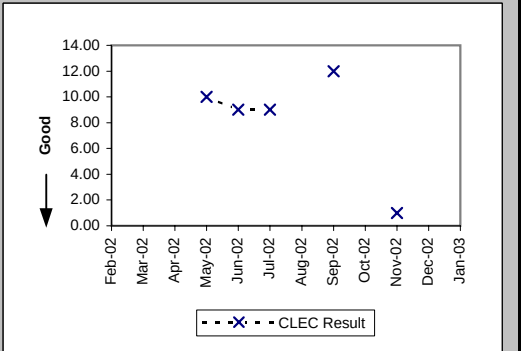

Delayed Days for Facility Reasons (Average Days) (OP-6B-3) (Diagnostic)-- No Dispatches

Date	CLEC Num	CLEC Denom	CLEC Result	PID Exc	Data Exc	Std Dev
Feb-02	8	1	8.00	0	0	
Mar-02						
Apr-02	180	15	12.00	0	0	0.00
May-02	87	7	12.43	0	0	1.13
Jun-02	151	14	10.79	0	0	3.02
Jul-02	223	22	10.14	0	0	2.19
Aug-02	9	1	9.00	0	0	
Sep-02	197	24	8.21	0	0	1.64
Oct-02						
Nov-02						
Dec-02						
Jan-03						

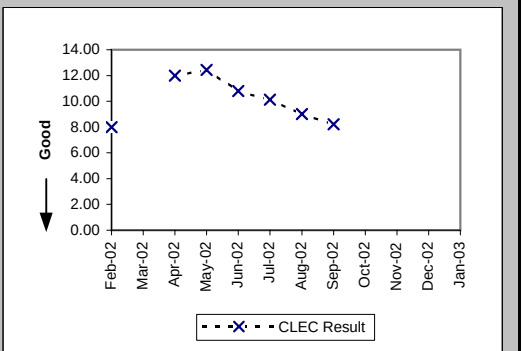

Checklist #4 - Line Sharing Installation

New Service Installation Quality (Percent) (OP-5) (Parity)

Date	CLEC Num	CLEC Denom	CLEC Result	PID Exc	Data Exc	Qwest Num	Qwest Denom	Qwest Result	Qwest Std De	Mod Z Scr	Parity Scr	Diff Signif?
Feb-02	121	126	96.03%	0	0	21855	24904	87.76%	32.78%	-2.83	-2.72	No
Mar-02	94	99	94.95%	0	0	22415	25203	88.94%	31.37%	-1.9	-2.16	No
Apr-02	119	122	97.54%	0	0	23861	26503	90.03%	29.96%	-2.76	-2.68	No
May-02	117	118	99.15%	0	0	24572	26927	91.25%	28.25%	-3.03	-2.84	No
Jun-02	89	91	97.80%	0	0	24535	26869	91.31%	28.16%	-2.19	-2.33	No
Jul-02	102	104	98.08%	0	0	24845	27329	90.91%	28.75%	-2.54	-2.54	No
Aug-02	111	115	96.52%	0	0	26363	28914	91.18%	28.36%	-2.02	-2.23	No
Sep-02	100	104	96.15%	0	0	27312	29683	92.01%	27.11%	-1.56	-1.95	No
Oct-02	128	134	95.52%			28707	30045	95.55%	20.63%	0.07	-0.96	No
Nov-02	146	151	96.69%			25159	26675	94.32%	23.15%	-1.26	-1.76	No
Dec-02	136	144	94.44%			20919	22380	93.47%	24.70%	-0.47	-1.29	No
Jan-03	156	164	95.12%			21223	22803	93.07%	25.39%	-1.03	-1.63	No

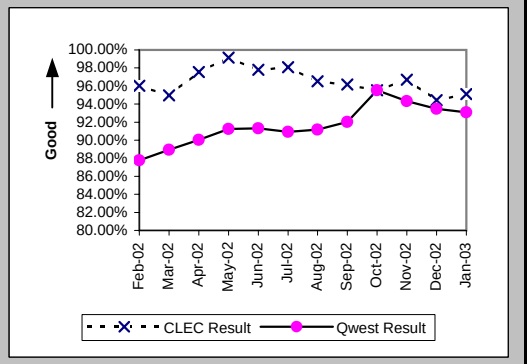

New Service Installation Quality (Percent) (OP-5*) (Parity)

Date	CLEC Num	CLEC Denom	CLEC Result	PID Exc	Data Exc	Qwest Num	Qwest Denom	Qwest Result	Qwest Std De	Mod Z Scr	Parity Scr	Diff Signif?
Feb-02	124	126	98.41%	0	0	22762	24904	91.40%	28.04%	-2.8	-2.7	No
Mar-02	94	99	94.95%	0	0	23147	25203	91.84%	27.37%	-1.13	-1.69	No
Apr-02	120	122	98.36%	0	0	24507	26503	92.47%	26.39%	-2.46	-2.5	No
May-02	118	118	100.00%	0	0	25163	26927	93.45%	24.74%	-2.87	-2.74	No
Jun-02	91	91	100.00%	0	0	25044	26869	93.21%	25.16%	-2.57	-2.56	No
Jul-02	103	104	99.04%	0	0	25385	27329	92.89%	25.70%	-2.44	-2.48	No
Aug-02	114	115	99.13%	0	0	26905	28914	93.05%	25.43%	-2.56	-2.56	No
Sep-02	104	104	100.00%	0	0	27834	29683	93.77%	24.17%	-2.62	-2.6	No
Oct-02	131	134	97.76%	0	0	28782	30045	95.80%	20.07%	-1.13	-1.69	No
Nov-02	148	151	98.01%	0	0	25412	26675	95.27%	21.24%	-1.59	-1.96	No
Dec-02	140	144	97.22%	0	50	21139	22380	94.45%	22.89%	-1.45	-1.88	No
Jan-03												

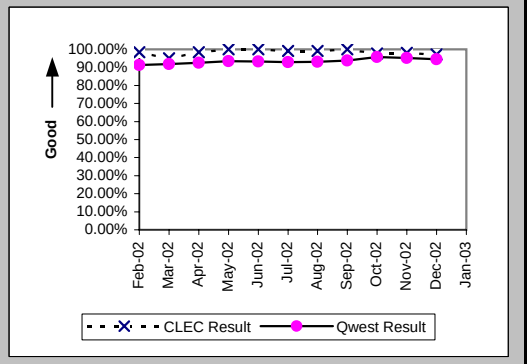

Checklist #4 - Line Sharing Installation

(Average Days) (OP-15A) (Diagnostic) Interval for Pending Orders Delayed Past Due Date

Date	CLEC Num	CLEC Denom	CLEC Result	PID Exc	Data Exc	Std Dev
Feb-02	5	1	5.00	0	0	
Mar-02	43	12	3.58	0	0	3.00
Apr-02	71	18	3.94	0	0	2.82
May-02	23	7	3.29	0	0	2.63
Jun-02	68	15	4.53	0	0	2.56
Jul-02	62	18	3.44	0	0	2.33
Aug-02	92	20	4.60	0	0	2.85
Sep-02	99	22	4.50	0	0	2.58
Oct-02	19	2	9.50	0	0	2.12
Nov-02	13	3	4.33	0	0	4.51
Dec-02	12	3	4.00	0	0	2.65
Jan-03	42	7	6.00	0	0	3.46

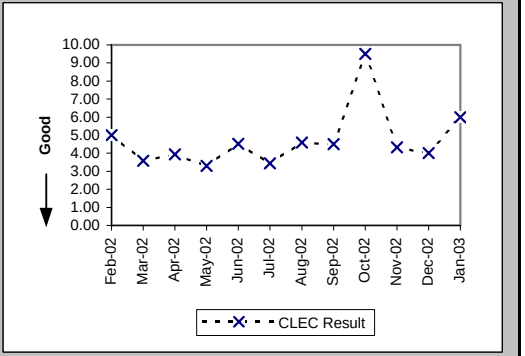

Checklist #4 - Line Sharing Installation

Count of Pending Orders Delayed for Facilities Reasons Line Sharing (OP-15B) (Diagnostic)

Date	CLEC Order Count
Feb-02	1
Mar-02	12
Apr-02	18
May-02	7
Jun-02	15
Jul-02	18
Aug-02	19
Sep-02	22
Oct-02	2
Nov-02	3
Dec-02	3
Jan-03	7

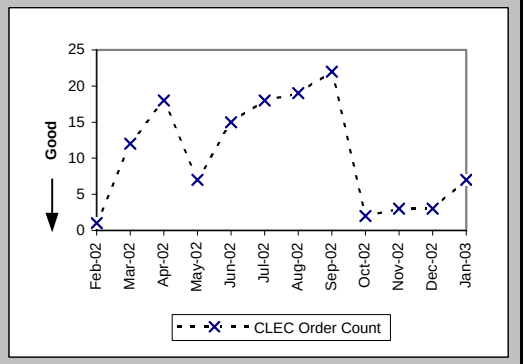

Checklist #4 - Line Sharing Repair

Out of Service Cleared within 24 hours (Percent) (MR-3A) (Parity)-- Dispatches Within MSAs

Date	CLEC Num	CLEC Denom	CLEC Result	PID Exc	Data Exc	Qwest Num	Qwest Denom	Qwest Result	Qwest Std De	Mod Z Scr	Parity Scr	Diff Signif?
Feb-02						4153	5287	78.55%	41.05%			
Mar-02						3952	4386	90.10%	29.86%			
Apr-02	1	1	100.00%	1	0	3424	3887	88.09%	32.39%	-0.37	-1.22	No
May-02						3667	3956	92.69%	26.02%			
Jun-02						4218	4570	92.30%	26.66%			
Jul-02	0	1	0.00%	2	0	4070	4579	88.88%	31.43%	1.6	-0.03	No
Aug-02						3943	4416	89.29%	30.93%			
Sep-02	2	3	66.67%	1	0	3719	4134	89.96%	30.05%	1.04	-0.37	No
Oct-02	5	8	62.50%	5	0	4019	4410	91.13%	28.43%	2.17	0.32	Yes
Nov-02	2	2	100.00%	5	0	3906	4612	84.69%	36.01%	-0.6	-1.37	No
Dec-02	4	4	100.00%	2	0	4439	5208	85.23%	35.48%	-0.83	-1.51	No
Jan-03	3	4	75.00%	5	0	4734	5681	83.33%	37.27%	0.45	-0.73	No

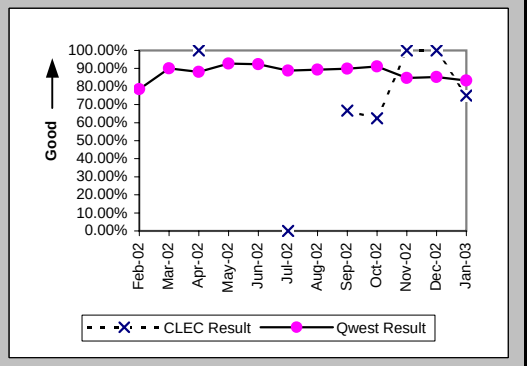

All Troubles Cleared within 48 hours (Percent) (MR-4A) (Parity)-- Dispatches Within MSAs

Date	CLEC Num	CLEC Denom	CLEC Result	PID Exc	Data Exc	Qwest Num	Qwest Denom	Qwest Result	Qwest Std De	Mod Z Scr	Parity Scr	Diff Signif?
Feb-02	3	3	100.00%	1	0	7099	7572	93.75%	24.20%	-0.45	-1.27	No
Mar-02	1	1	100.00%	1	0	6105	6215	98.23%	13.19%	-0.13	-1.08	No
Apr-02	2	2	100.00%	1	0	5510	5652	97.49%	15.65%	-0.23	-1.14	No
May-02	1	1	100.00%	3	0	5492	5569	98.62%	11.68%	-0.12	-1.07	No
Jun-02	1	1	100.00%	2	0	6096	6196	98.39%	12.60%	-0.13	-1.08	No
Jul-02	0	1	0.00%	2	0	6033	6164	97.87%	14.42%	2.31	0.4	Yes
Aug-02						5877	5988	98.15%	13.49%			
Sep-02	3	3	100.00%	1	0	5452	5546	98.31%	12.91%	-0.23	-1.14	No
Oct-02	7	8	87.50%	5	0	5828	5920	98.45%	12.37%	1.54	-0.06	No
Nov-02	2	2	100.00%	5	0	6060	6229	97.29%	16.25%	-0.24	-1.14	No
Dec-02	4	4	100.00%	2	0	6795	7024	96.74%	17.76%	-0.37	-1.22	No
Jan-03	3	4	75.00%	5	0	7431	7690	96.63%	18.04%	1.5	-0.09	No

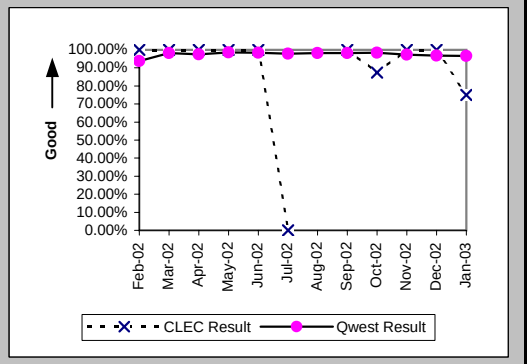

Mean Time to Restore (Hours:Minutes) (MR-6A) (Parity)-- Dispatches Within MSAs

Date	CLEC Num	CLEC Denom	CLEC Result	PID Exc	Data Exc	Qwest Num	Qwest Denom	Qwest Result	Qwest Std De	Mod Z Scr	Parity Scr	Diff Signif?
Feb-02	44:56	3	14:59	1	0	145128:00	7572	19:10	19:55	-0.36	-1.22	No
Mar-02	21:19	1	21:19	1	0	91407:33	6215	14:42	14:27	0.8	-0.52	No
Apr-02	30:53	2	15:26	1	0	91371:51	5652	16:10	16:28	-0.06	-1.04	No
May-02	27:48	1	27:48	3	0	79437:40	5569	14:16	15:40	1.77	0.08	Yes
Jun-02	27:02	1	27:02	2	0	94078:18	6196	15:11	15:38	1.55	-0.05	No
Jul-02	97:33	1	97:33	1	0	96777:30	6164	15:42	13:18	2.88	0.75	Yes
Aug-02						91503:04	5988	15:17	12:59			
Sep-02	33:42	3	11:14	1	0	82868:35	5546	14:57	14:27	-0.44	-1.27	No
Oct-02	181:01	8	22:38	5	0	91865:09	5920	15:31	15:44	1.64	0	Yes
Nov-02	21:53	2	10:56	5	0	103190:58	6229	16:34	13:55	-0.57	-1.35	No
Dec-02	35:31	4	8:53	1	0	117771:13	7024	16:46	15:17	-1.03	-1.63	No
Jan-03	86:02	4	21:30	2	0	137528:18	7690	17:53	15:02	0.66	-0.6	No

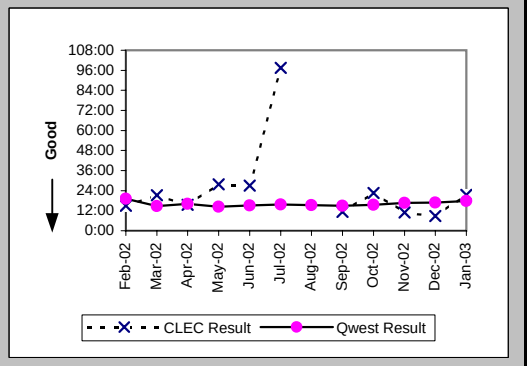

Checklist #4 - Line Sharing Repair

Repair Repeat Report Rate (Percent) (MR-7A) (Diagnostic)-- Dispatches Within MSAs

Date	CLEC Num	CLEC Denom	CLEC Result	PID Exc	Data Exc	Qwest Num	Qwest Denom	Qwest Result	Qwest Std De	Mod Z Scr	Parity Scr	Diff Signif?
Feb-02	2	3	66.67%	1	0	18	46	39.13%	48.80%	0.82	-0.5	No
Mar-02	0	1	0.00%	1	0	27	73	36.99%	48.28%	-0.76	-1.46	No
Apr-02	0	2	0.00%	1	0	19	57	33.33%	47.14%	-0.98	-1.6	No
May-02	0	1	0.00%	3	0	22	60	36.67%	48.19%	-0.75	-1.46	No
Jun-02	0	1	0.00%	2	0	24	58	41.38%	49.25%	-0.83	-1.51	No
Jul-02	1	2	50.00%	1	0	30	81	37.04%	48.29%	0.29	-0.82	No
Aug-02						35	64	54.69%	49.78%			
Sep-02	0	3	0.00%	1	0	24	70	34.29%	47.47%	-1.23	-1.74	No
Oct-02	3	8	37.50%	5	0	7	21	33.33%	47.14%	0.16	-0.9	No
Nov-02	0	2	0.00%	5	0	19	67	28.36%	45.07%	-0.88	-1.53	No
Dec-02	3	5	60.00%	1	0	5	28	17.86%	38.30%	1.78	0.08	Yes
Jan-03	3	7	42.86%	2	0	5	33	15.15%	35.86%	1.49	-0.09	No

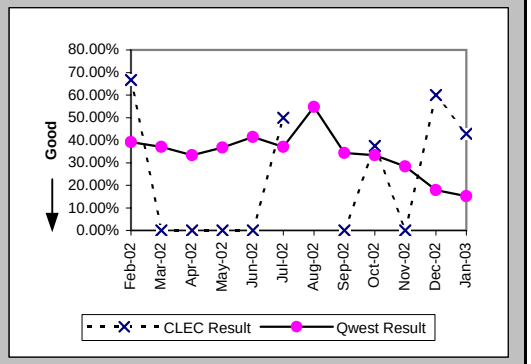

Repair Repeat Report Rate (Percent) (MR-7A*) (Diagnostic)-- Dispatches Within MSAs

Date	CLEC Num	CLEC Denom	CLEC Result	PID Exc	Data Exc	Qwest Num	Qwest Denom	Qwest Result	Qwest Std De	Mod Z Scr	Parity Scr	Diff Signif?
Feb-02	0	1	0.00%	1	0	9	26	34.62%	47.57%	-0.71	-1.43	No
Mar-02	0	1	0.00%	1	0	16	41	39.02%	48.78%	-0.79	-1.48	No
Apr-02	0	1	0.00%	1	0	12	33	36.36%	48.10%	-0.74	-1.45	No
May-02						7	20	35.00%	47.70%			
Jun-02						13	29	44.83%	49.73%			
Jul-02	1	1	100.00%	1	0	14	36	38.89%	48.75%	0.84	-0.49	No
Aug-02						17	28	60.71%	48.84%			
Sep-02						13	35	37.14%	48.32%			
Oct-02	1	4	25.00%	5	0	5	12	41.67%	49.30%	-0.59	-1.36	No
Nov-02	0	2	0.00%	5	0	13	37	35.14%	47.74%	-1.01	-1.62	No
Dec-02	3	5	60.00%	1	0	1	11	9.09%	28.75%	1.9	0.16	Yes
Jan-03												

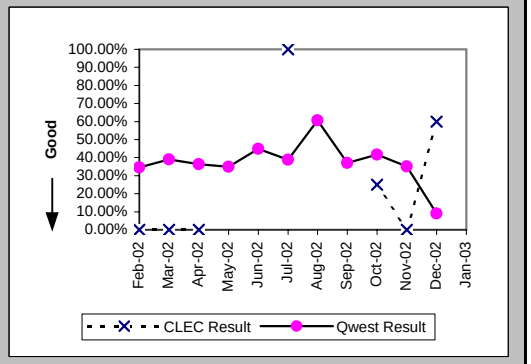

Checklist #4 - Line Sharing Repair

Out of Service Cleared within 24 hours (Percent) (MR-3B) (Parity)-- Dispatches Outside MSAs

Date	CLEC Num	CLEC Denom	CLEC Result	PID Exc	Data Exc	Qwest Num	Qwest Denom	Qwest Result	Qwest Std De	Mod Z Scr	Parity Scr	Diff Signif?
Feb-02						1519	1727	87.96%	32.55%			
Mar-02						1688	1874	90.07%	29.90%			
Apr-02						2047	2339	87.52%	33.05%			
May-02						1609	1766	91.11%	28.46%			
Jun-02						1715	1891	90.69%	29.05%			
Jul-02						1991	2275	87.52%	33.05%			
Aug-02						1687	1936	87.14%	33.48%			
Sep-02	1	1	100.00%	0	0	1624	1970	82.44%	38.05%	-0.46	-1.28	No
Oct-02						1713	1852	92.49%	26.35%			
Nov-02						1797	2118	84.84%	35.86%			
Dec-02						1958	2228	87.88%	32.63%			
Jan-03						1948	2207	88.26%	32.18%			

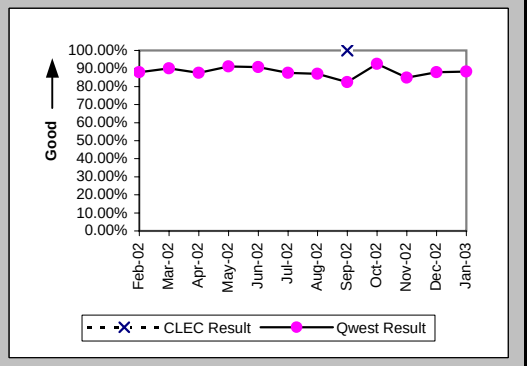

All Troubles Cleared within 48 hours (Percent) (MR-4B) (Parity)-- Dispatches Outside MSAs

Date	CLEC Num	CLEC Denom	CLEC Result	PID Exc	Data Exc	Qwest Num	Qwest Denom	Qwest Result	Qwest Std De	Mod Z Scr	Parity Scr	Diff Signif?
Feb-02						2461	2566	95.91%	19.81%			
Mar-02						2578	2638	97.73%	14.91%			
Apr-02						3022	3101	97.45%	15.76%			
May-02						2415	2485	97.18%	16.55%			
Jun-02						2508	2554	98.20%	13.30%			
Jul-02						2964	3041	97.47%	15.71%			
Aug-02						2552	2606	97.93%	14.25%			
Sep-02	1	1	100.00%	0	0	2474	2552	96.94%	17.21%	-0.18	-1.11	No
Oct-02						2411	2460	98.01%	13.97%			
Nov-02						2712	2775	97.73%	14.90%			
Dec-02						2926	2997	97.63%	15.21%			
Jan-03						2941	3027	97.16%	16.61%			

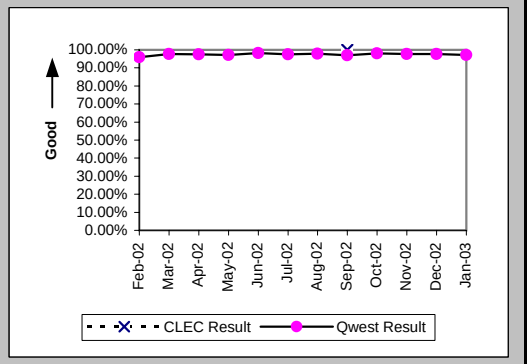

Mean Time to Restore (Hours:Minutes) (MR-6B) (Parity)-- Dispatches Outside MSAs

Date	CLEC Num	CLEC Denom	CLEC Result	PID Exc	Data Exc	Qwest Num	Qwest Denom	Qwest Result	Qwest Std De	Mod Z Scr	Parity Scr	Diff Signif?
Feb-02						44688:50	2566	17:25	25:55			
Mar-02						38095:15	2638	14:26	17:32			
Apr-02						48642:26	3101	15:41	19:35			
May-02						36545:44	2485	14:42	13:50			
Jun-02						36513:32	2554	14:18	13:27			
Jul-02						49009:26	3041	16:07	14:54			
Aug-02						42416:00	2606	16:17	14:28			
Sep-02	23:07	1	23:07	0	0	43156:20	2552	16:55	15:12	0.67	-0.59	No
Oct-02						36021:05	2460	14:39	14:53			
Nov-02						43062:26	2775	15:31	13:47			
Dec-02						45234:53	2997	15:06	13:47			
Jan-03						49211:31	3027	16:15	13:17			

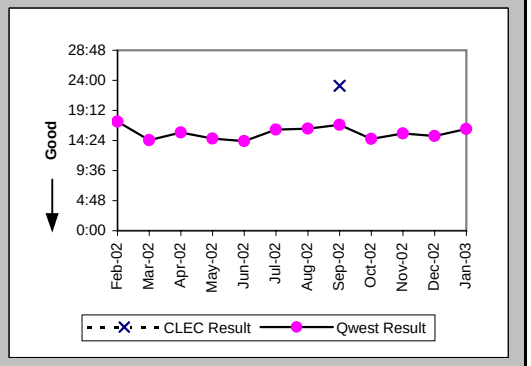

Checklist #4 - Line Sharing Repair

Repair Repeat Report Rate (Percent) (MR-7B) (Diagnostic)-- Dispatches Outside MSAs

Date	CLEC Num	CLEC Denom	CLEC Result	PID Exc	Data Exc	Qwest Num	Qwest Denom	Qwest Result	Qwest Std De	Mod Z Scr	Parity Scr	Diff Signif?
Feb-02						0	4	0.00%	0.00%			
Mar-02						0	2	0.00%	0.00%			
Apr-02						3	4	75.00%	43.30%			
May-02						0	1	0.00%	0.00%			
Jun-02						1	3	33.33%	47.14%			
Jul-02						1	4	25.00%	43.30%			
Aug-02						4	5	80.00%	40.00%			
Sep-02	1	1	100.00%	0	0	1	2	50.00%	50.00%	0.33	-0.8	No
Oct-02						1	1	100.00%	0.00%			
Nov-02						0	2	0.00%	0.00%			
Dec-02						0	2	0.00%	0.00%			
Jan-03						1	3	33.33%	47.14%			

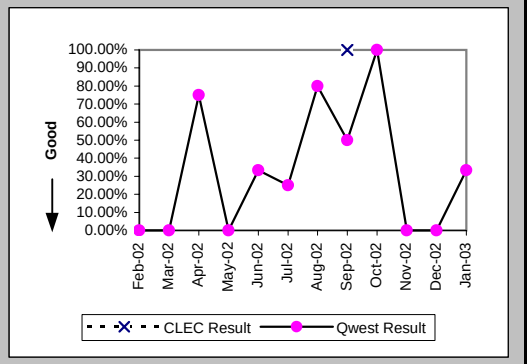

Repair Repeat Report Rate (Percent) (MR-7B*) (Diagnostic)-- Dispatches Outside MSAs

Date	CLEC Num	CLEC Denom	CLEC Result	PID Exc	Data Exc	Qwest Num	Qwest Denom	Qwest Result	Qwest Std De	Mod Z Scr	Parity Scr	Diff Signif?
Feb-02						0	3	0.00%	0.00%			
Mar-02						0	1	0.00%	0.00%			
Apr-02						3	3	100.00%	0.00%			
May-02						0	1	0.00%	0.00%			
Jun-02						0	1	0.00%	0.00%			
Jul-02						0	1	0.00%	0.00%			
Aug-02						3	3	100.00%	0.00%			
Sep-02						1	1	100.00%	0.00%			
Oct-02												
Nov-02						0	1	0.00%	0.00%			
Dec-02						0	2	0.00%	0.00%			
Jan-03												

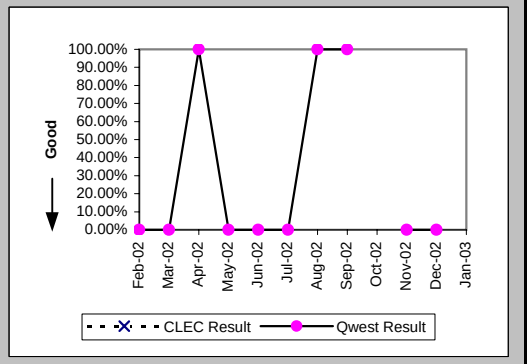

Checklist #4 - Line Sharing Repair

Out of Service Cleared within 24 hours (Percent) (MR-3C) (Parity)-- No Dispatches

Date	CLEC Num	CLEC Denom	CLEC Result	PID Exc	Data Exc	Qwest Num	Qwest Denom	Qwest Result	Qwest Std De	Mod Z Scr	Parity Scr	Diff Signif?
Feb-02	1	1	100.00%	3	0	2482	2589	95.87%	19.90%	-0.21	-1.13	No
Mar-02						2900	2956	98.11%	13.63%			
Apr-02						1618	1650	98.06%	13.79%			
May-02						1790	1825	98.08%	13.72%			
Jun-02	4	4	100.00%	2	0	1602	1629	98.34%	12.77%	-0.26	-1.16	No
Jul-02	1	1	100.00%	0	0	1609	1649	97.57%	15.38%	-0.16	-1.1	No
Aug-02	2	5	40.00%	1	0	2023	2059	98.25%	13.11%	4.07	1.47	Yes
Sep-02	7	10	70.00%	4	0	1354	1390	97.41%	15.88%	3.12	0.9	Yes
Oct-02	7	9	77.78%	6	0	1447	1461	99.04%	9.74%	2.95	0.79	Yes
Nov-02	6	6	100.00%	4	0	1196	1239	96.53%	18.30%	-0.46	-1.28	No
Dec-02	12	13	92.31%	0	0	1136	1160	97.93%	14.23%	1.1	-0.33	No
Jan-03	6	6	100.00%	2	0	1173	1232	95.21%	21.35%	-0.55	-1.33	No

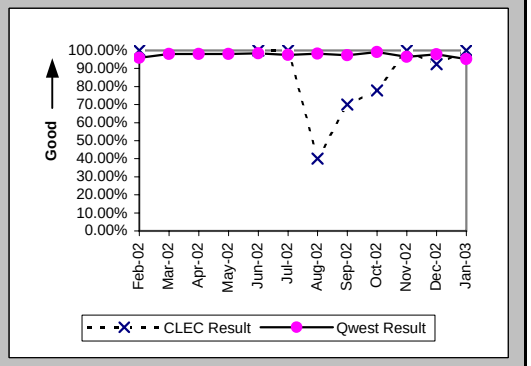

All Troubles Cleared within 48 hours (Percent) (MR-4C) (Parity)-- No Dispatches

Date	CLEC Num	CLEC Denom	CLEC Result	PID Exc	Data Exc	Qwest Num	Qwest Denom	Qwest Result	Qwest Std De	Mod Z Scr	Parity Scr	Diff Signif?
Feb-02	6	7	85.71%	3	0	5324	5348	99.55%	6.68%	2.16	0.31	Yes
Mar-02	10	10	100.00%	4	0	5521	5553	99.42%	7.57%	-0.24	-1.15	No
Apr-02	1	1	100.00%	1	0	3986	4002	99.60%	6.31%	-0.06	-1.04	No
May-02						3972	3986	99.65%	5.92%			
Jun-02	11	11	100.00%	2	0	3531	3541	99.72%	5.31%	-0.18	-1.11	No
Jul-02	2	2	100.00%	0	0	3403	3418	99.56%	6.61%	-0.09	-1.06	No
Aug-02	5	5	100.00%	1	0	3828	3839	99.71%	5.35%	-0.12	-1.07	No
Sep-02	9	10	90.00%	4	0	2858	2875	99.41%	7.67%	1.89	0.15	Yes
Oct-02	10	10	100.00%	6	0	3088	3093	99.84%	4.02%	-0.13	-1.08	No
Nov-02	6	6	100.00%	4	0	2578	2587	99.65%	5.89%	-0.14	-1.09	No
Dec-02	13	13	100.00%	0	0	2373	2387	99.41%	7.64%	-0.28	-1.17	No
Jan-03	6	6	100.00%	2	0	2460	2472	99.51%	6.95%	-0.17	-1.1	No

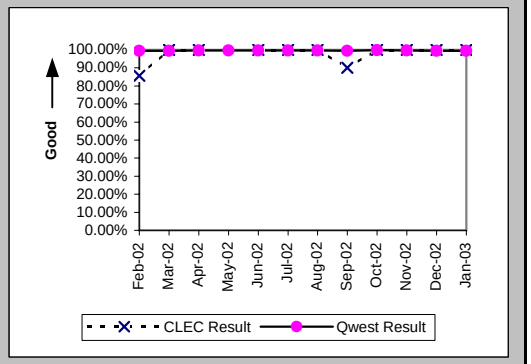

Mean Time to Restore (Hours:Minutes) (MR-6C) (Parity)-- No Dispatches

Date	CLEC Num	CLEC Denom	CLEC Result	PID Exc	Data Exc	Qwest Num	Qwest Denom	Qwest Result	Qwest Std De	Mod Z Scr	Parity Scr	Diff Signif?
Feb-02	98:57	7	14:08	3	0	29962:30	5348	5:36	12:39	1.85	0.13	Yes
Mar-02	68:23	10	6:50	4	0	26294:05	5553	4:44	8:25	1.02	-0.38	No
Apr-02	2:29	1	2:29	1	0	19980:32	4002	5:00	8:05	-0.31	-1.19	No
May-02						26563:30	3986	6:40	8:53			
Jun-02	122:58	11	11:11	2	0	19646:36	3541	5:33	7:58	2.01	0.22	Yes
Jul-02	3:29	2	1:44	0	0	22938:52	3418	6:43	11:26	-0.61	-1.37	No
Aug-02	89:30	5	17:54	1	0	22947:51	3839	5:59	8:09	2.58	0.57	Yes
Sep-02	251:28	10	25:09	4	0	17974:52	2875	6:15	9:12	3.72	1.26	Yes
Oct-02	83:41	10	8:22	6	0	15205:48	3093	4:55	7:27	1.58	-0.04	No
Nov-02	13:14	6	2:12	4	0	12823:01	2587	4:57	9:58	-0.68	-1.41	No
Dec-02	92:52	13	7:09	0	0	12267:53	2387	5:08	9:35	0.93	-0.44	No
Jan-03	14:12	6	2:22	1	0	16460:40	2472	6:40	9:29	-1.11	-1.67	No

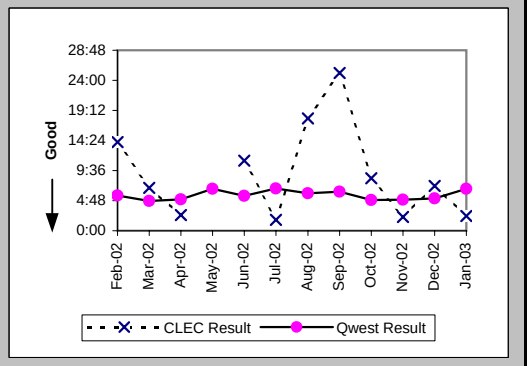

Checklist #4 - Line Sharing Repair

Repair Repeat Report Rate (Percent) (MR-7C) (Diagnostic)-- No Dispatches

Date	CLEC Num	CLEC Denom	CLEC Result	PID Exc	Data Exc	Qwest Num	Qwest Denom	Qwest Result	Qwest Std De	Mod Z Scr	Parity Scr	Diff Signif?
Feb-02	1	7	14.29%	3	0	35	90	38.89%	48.75%	-1.29	-1.78	No
Mar-02	4	10	40.00%	4	0	47	169	27.81%	44.81%	0.8	-0.51	No
Apr-02	0	1	0.00%	1	0	39	151	25.83%	43.77%	-0.59	-1.36	No
May-02						55	185	29.73%	45.71%			
Jun-02	6	11	54.55%	2	0	40	197	20.30%	40.23%	2.4	0.46	Yes
Jul-02	0	2	0.00%	0	0	76	221	34.39%	47.50%	-1.02	-1.62	No
Aug-02	0	5	0.00%	1	0	75	221	33.94%	47.35%	-1.58	-1.96	No
Sep-02	3	10	30.00%	4	0	62	200	31.00%	46.25%	-0.07	-1.04	No
Oct-02	3	10	30.00%	6	0	43	135	31.85%	46.59%	-0.12	-1.07	No
Nov-02	1	6	16.67%	4	0	26	169	15.38%	36.08%	0.12	-0.93	No
Dec-02	4	13	30.77%	0	0	30	142	21.13%	40.82%	0.79	-0.52	No
Jan-03	4	7	57.14%	1	0	7	118	5.93%	23.62%	3.37	1.05	Yes

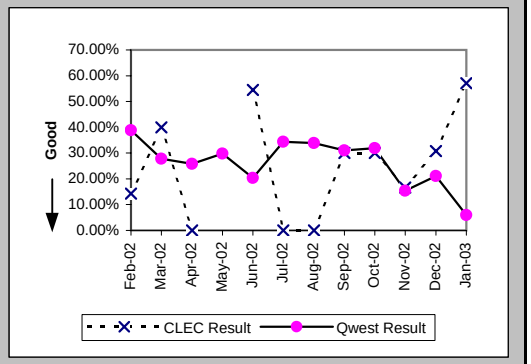

Repair Repeat Report Rate (Percent) (MR-7C*) (Diagnostic)-- No Dispatches

Date	CLEC Num	CLEC Denom	CLEC Result	PID Exc	Data Exc	Qwest Num	Qwest Denom	Qwest Result	Qwest Std De	Mod Z Scr	Parity Scr	Diff Signif?
Feb-02	0	2	0.00%	3	0	26	74	35.14%	47.74%	-1.03	-1.62	No
Mar-02	4	10	40.00%	4	0	36	139	25.90%	43.81%	0.93	-0.43	No
Apr-02	0	1	0.00%	1	0	32	121	26.45%	44.10%	-0.6	-1.36	No
May-02						36	125	28.80%	45.28%			
Jun-02	1	3	33.33%	2	0	22	108	20.37%	40.28%	0.48	-0.71	No
Jul-02	0	1	0.00%	0	0	45	107	42.06%	49.36%	-0.85	-1.52	No
Aug-02	0	1	0.00%	1	0	41	110	37.27%	48.35%	-0.77	-1.47	No
Sep-02						32	92	34.78%	47.63%			
Oct-02	2	4	50.00%	6	0	19	59	32.20%	46.73%	0.66	-0.6	No
Nov-02	1	3	33.33%	4	0	21	103	20.39%	40.29%	0.48	-0.71	No
Dec-02	1	6	16.67%	0	0	20	76	26.32%	44.03%	-0.52	-1.31	No
Jan-03												

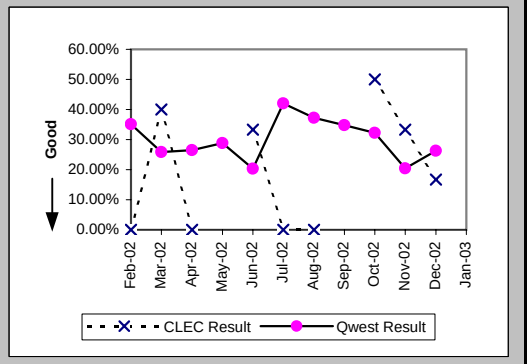

Checklist #4 - Line Sharing Repair

Trouble Rate (Percent) (MR-8) (Parity)

Date	CLEC Num	CLEC Denom	CLEC Result	PID Exc	Data Exc	Qwest Num	Qwest Denom	Qwest Result	Qwest Std De	Mod Z Scr	Parity Scr	Diff Signif?
Feb-02	10	949	1.05%	4	0	15778	1160795	1.36%	11.58%	-0.81	-1.49	No
Mar-02	11	977	1.13%	5	0	14682	1160674	1.27%	11.18%	-0.39	-1.24	No
Apr-02	3	1056	0.28%	2	0	13043	1154994	1.13%	10.57%	-2.6	-2.58	No
May-02	1	1120	0.09%	4	0	12269	1151468	1.07%	10.27%	-3.18	-2.93	No
Jun-02	12	1163	1.03%	4	0	12481	1144269	1.09%	10.39%	-0.19	-1.12	No
Jul-02	4	1215	0.33%	1	0	12873	1137552	1.13%	10.58%	-2.64	-2.61	No
Aug-02	5	1265	0.40%	5	0	12681	1133197	1.12%	10.52%	-2.45	-2.49	No
Sep-02	14	1310	1.07%	5	0	11208	1129714	0.99%	9.91%	0.28	-0.83	No
Oct-02	18	1366	1.32%	11	0	11740	1126838	1.04%	10.15%	1	-0.39	No
Nov-02	8	1448	0.55%	9	0	11859	1123046	1.06%	10.22%	-1.87	-2.14	No
Dec-02	18	1511	1.19%	1	0	12682	1117751	1.13%	10.59%	0.21	-0.87	No
Jan-03	14	1626	0.86%	3	0	13530	1114632	1.21%	10.95%	-1.3	-1.79	No

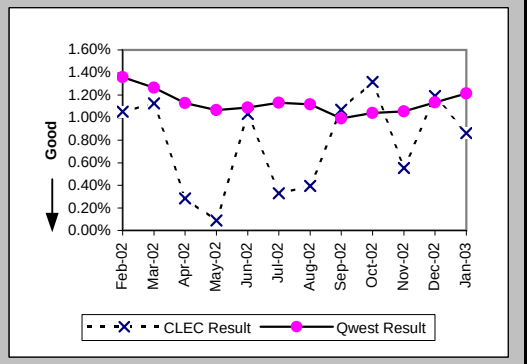

Trouble Rate (Percent) (MR-8*) (Parity)

Date	CLEC Num	CLEC Denom	CLEC Result	PID Exc	Data Exc	Qwest Num	Qwest Denom	Qwest Result	Qwest Std De	Mod Z Scr	Parity Scr	Diff Signif?
Feb-02	3	949	0.32%	4	0	11467	1160795	0.99%	9.89%	-2.09	-2.27	No
Mar-02	11	977	1.13%	5	0	10921	1160674	0.94%	9.65%	0.6	-0.64	No
Apr-02	2	1056	0.19%	2	0	9845	1154994	0.85%	9.19%	-2.34	-2.42	No
May-02	0	1120	0.00%	0	0	9346	1151468	0.81%	8.97%	-3.03	-2.84	No
Jun-02	3	1163	0.26%	4	0	9847	1144269	0.86%	9.24%	-2.22	-2.35	No
Jul-02	2	1215	0.16%	1	0	10124	1137552	0.89%	9.39%	-2.69	-2.64	No
Aug-02	1	1265	0.08%	5	0	9879	1133197	0.87%	9.30%	-3.03	-2.84	No
Sep-02	0	1310	0.00%	0	0	8762	1129714	0.78%	8.77%	-3.2	-2.94	No
Oct-02	8	1366	0.59%	11	0	9058	1126838	0.80%	8.93%	-0.9	-1.55	No
Nov-02	5	1448	0.35%	9	0	9595	1123046	0.85%	9.20%	-2.1	-2.28	No
Dec-02	11	1511	0.73%	1	0	10534	1117751	0.94%	9.66%	-0.86	-1.52	No
Jan-03												

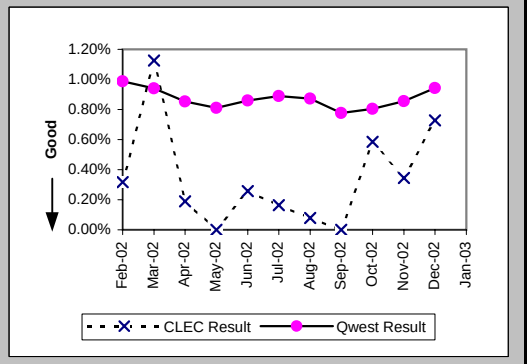

Checklist #4 - Dark Fiber - Loop Installation

Installation Commitments Met (Percent) (OP-3D) (Diagnostic)-- Interval Zone One

Date	CLEC Num	CLEC Denom	CLEC Result	PID Exc	Data Exc	Std Dev
Feb-02						
Mar-02						
Apr-02						
May-02						
Jun-02						
Jul-02						
Aug-02						
Sep-02						
Oct-02						
Nov-02	2	2	100.00%	2	0	0.00%
Dec-02						
Jan-03						

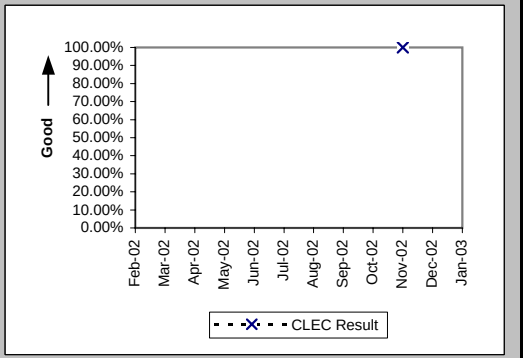

Installation Interval (Average Days) (OP-4D) (Diagnostic)-- Interval Zone One

Date	CLEC Num	CLEC Denom	CLEC Result	PID Exc	Data Exc	Std Dev
Feb-02						
Mar-02						
Apr-02						
May-02						
Jun-02						
Jul-02						
Aug-02						
Sep-02						
Oct-02	40	2	20.00	0	0	0.00
Nov-02	80	4	20.00	0	0	0.00
Dec-02						
Jan-03						

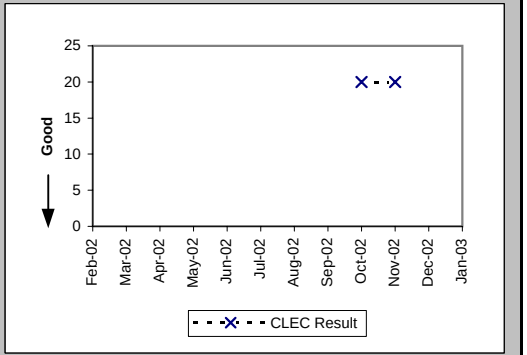

New Service Installation Quality (Percent) (OP-5) (Diagnostic)-- Interval Zone One and Two

Date	CLEC Num	CLEC Denom	CLEC Result	PID Exc	Data Exc	Std Dev
Feb-02						
Mar-02						
Apr-02						
May-02						
Jun-02						
Jul-02						
Aug-02						
Sep-02						
Oct-02	1	1	100.00%			0.00%
Nov-02	3	3	100.00%			0.00%
Dec-02	2	2	100.00%			0.00%
Jan-03						

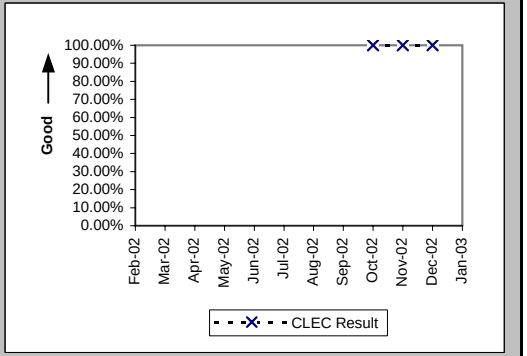

Checklist #4 - Dark Fiber - Loop Installation

New Service Installation Quality (Percent) (OP-5*) (Diagnostic)-- Interval Zone One and Two

Date	CLEC Num	CLEC Denom	CLEC Result	PID Exc	Data Exc	Std Dev
Feb-02						
Mar-02						
Apr-02						
May-02						
Jun-02						
Jul-02						
Aug-02						
Sep-02						
Oct-02	1	1	100.00%	0	0	0.00%
Nov-02	3	3	100.00%	0	0	0.00%
Dec-02	2	2	100.00%	0	2	0.00%
Jan-03						

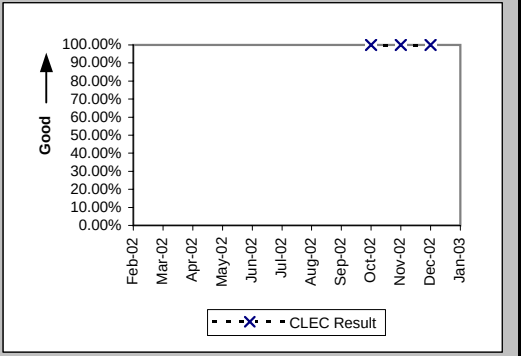

Interval for Pending Orders Delayed Past Due Date (Average Days) (OP-15A) (Diagnostic)

Date	CLEC Num	CLEC Denom	CLEC Result	PID Exc	Data Exc	Std Dev
Feb-02						
Mar-02						
Apr-02						
May-02						
Jun-02						
Jul-02						
Aug-02						
Sep-02	4	4	1.00	0	0	1.15
Oct-02						
Nov-02						
Dec-02	0	2	0.00	0	0	0.00
Jan-03	44	2	22.00	0	0	0.00

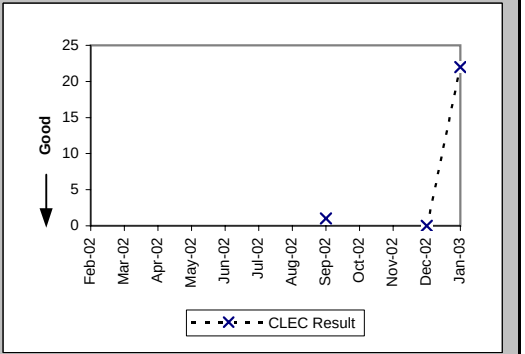

Checklist #4 - Dark Fiber - Loop Installation

Count of Pending Orders Delayed for Facilities Reasons Dark Fiber - Loop (OP-15B) (Diagnostic)

Date	CLEC Order Count
Feb-02	
Mar-02	
Apr-02	
May-02	
Jun-02	
Jul-02	
Aug-02	
Sep-02	4
Oct-02	
Nov-02	
Dec-02	0
Jan-03	0

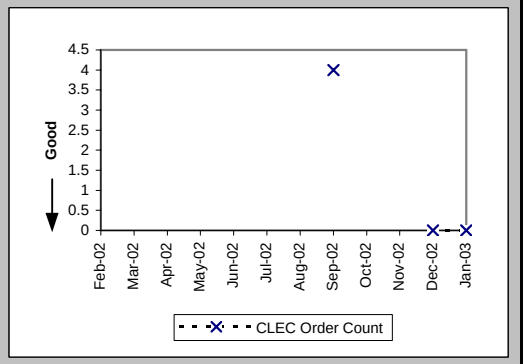

Checklist #4 - Dark Fiber - Loop Repair

Mean Time to Restore (Hours:Minutes) (MR-6D) (Diagnostic)-- Interval Zone One

Date	CLEC Num	CLEC Denom	CLEC Result	PID Exc	Data Exc	Std Dev
Feb-02						
Mar-02						
Apr-02						
May-02						
Jun-02						
Jul-02						
Aug-02						
Sep-02						
Oct-02						
Nov-02						
Dec-02	0:02	1	0:02	0	0	
Jan-03						

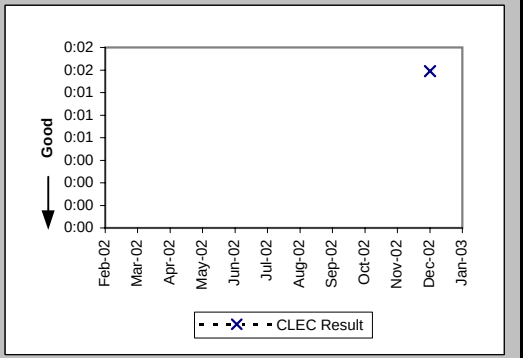

Repair Repeat Report Rate (Percent) (MR-7D) (Diagnostic)-- Interval Zone One

Date	CLEC Num	CLEC Denom	CLEC Result	PID Exc	Data Exc	Std Dev
Feb-02						
Mar-02						
Apr-02						
May-02						
Jun-02						
Jul-02						
Aug-02						
Sep-02						
Oct-02						
Nov-02						
Dec-02	0	1	0.00%	0	0	0.00%
Jan-03						

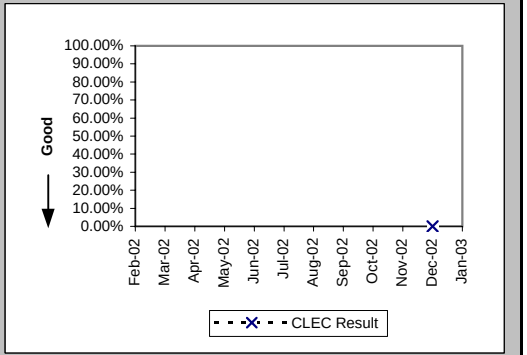

Trouble Rate (Percent) (MR-8) (Diagnostic)-- Interval Zone One and Two

Date	CLEC Num	CLEC Denom	CLEC Result	PID Exc	Data Exc	Std Dev
Feb-02	0	5	0.00%	0	0	0.00%
Mar-02	0	5	0.00%	0	0	0.00%
Apr-02	0	5	0.00%	0	0	0.00%
May-02	0	5	0.00%	0	0	0.00%
Jun-02	0	5	0.00%	0	0	0.00%
Jul-02	0	5	0.00%	0	0	0.00%
Aug-02	0	5	0.00%	0	0	0.00%
Sep-02	0	5	0.00%	0	0	0.00%
Oct-02	0	9	0.00%	0	0	0.00%
Nov-02	0	11	0.00%	0	0	0.00%
Dec-02	1	11	9.09%	0	0	28.75%
Jan-03	0	11	0.00%	0	0	0.00%

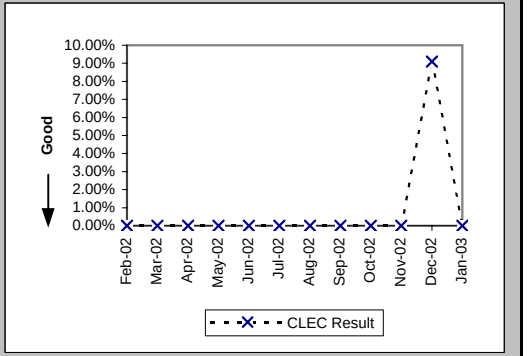

Checklist #4 - Dark Fiber - Loop Repair

Trouble Rate (Percent) (MR-8*) (Diagnostic)-- Interval Zone One and Two

Date	CLEC Num	CLEC Denom	CLEC Result	PID Exc	Data Exc	Std Dev
Feb-02	0	5	0.00%	0	0	0.00%
Mar-02	0	5	0.00%	0	0	0.00%
Apr-02	0	5	0.00%	0	0	0.00%
May-02	0	5	0.00%	0	0	0.00%
Jun-02	0	5	0.00%	0	0	0.00%
Jul-02	0	5	0.00%	0	0	0.00%
Aug-02	0	5	0.00%	0	0	0.00%
Sep-02	0	5	0.00%	0	0	0.00%
Oct-02	0	9	0.00%	0	0	0.00%
Nov-02	0	11	0.00%	0	0	0.00%
Dec-02	0	11	0.00%	0	0	0.00%
Jan-03						

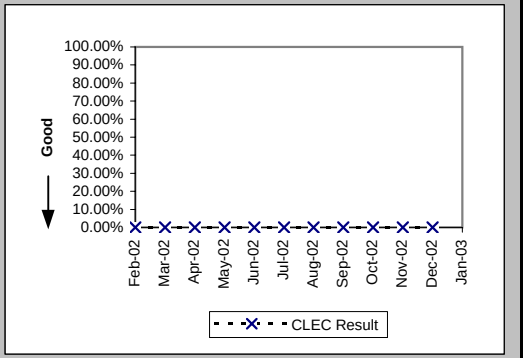

Checklist #5 - Unbundled Transport (UDIT) DS1 Level Installation

Installation Commitments Met (Percent) (OP-3D) (Parity)-- Interval Zone One

Date	CLEC Num	CLEC Denom	CLEC Result	PID Exc	Data Exc	Qwest Num	Qwest Denom	Qwest Result	Qwest Std De	Mod Z Scr	Parity Scr	Diff Signif?
Feb-02	0	1	0.00%	1	0	241	283	85.16%	35.55%	1.45	-0.12	No
Mar-02						185	220	84.09%	36.58%			
Apr-02						217	242	89.67%	30.44%			
May-02						240	256	93.75%	24.21%			
Jun-02						245	279	87.81%	32.71%			
Jul-02						200	244	81.97%	38.45%			
Aug-02						325	362	89.78%	30.29%			
Sep-02						295	323	91.33%	28.14%			
Oct-02						335	356	94.10%	23.56%			
Nov-02						225	246	91.46%	27.94%			
Dec-02						263	277	94.95%	21.91%			
Jan-03						258	276	93.48%	24.69%			

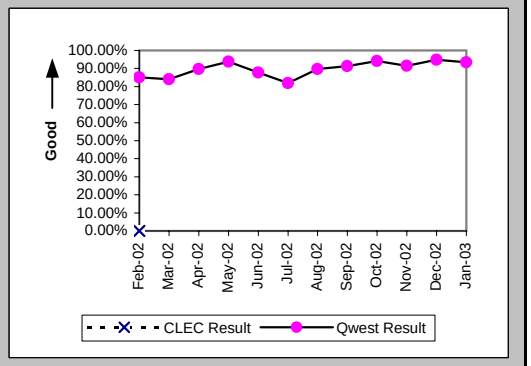

Installation Interval (Average Days) (OP-4D) (Parity)-- Interval Zone One

Date	CLEC Num	CLEC Denom	CLEC Result	PID Exc	Data Exc	Qwest Num	Qwest Denom	Qwest Result	Qwest Std De	Mod Z Scr	Parity Scr	Diff Signif?
Feb-02	47	2	23.50	0	0	4832	354	13.65	10.26	1.26	-0.23	No
Mar-02	10	1	10.00	0	0	3600	264	13.64	12.20	-0.3	-1.18	No
Apr-02	5	1	5.00	0	0	3877	297	13.05	10.79	-0.75	-1.45	No
May-02						3289	301	10.93	7.15			
Jun-02						6155	367	16.77	16.30			
Jul-02						5045	326	15.48	19.07			
Aug-02						5490	437	12.56	11.33			
Sep-02						4332	379	11.43	8.32			
Oct-02						4005	398	10.06	5.68			
Nov-02						2918	270	10.81	7.97			
Dec-02						3692	307	12.03	8.94			
Jan-03						3943	307	12.84	7.04			

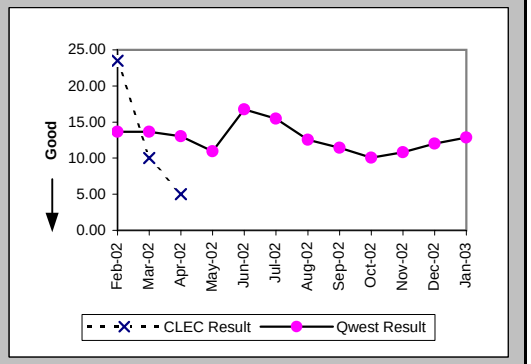

Delayed Days for Non-Facility Reasons (Average Days) (OP-6A-4) (Parity)-- Interval Zone One

Date	CLEC Num	CLEC Denom	CLEC Result	PID Exc	Data Exc	Qwest Num	Qwest Denom	Qwest Result	Qwest Std De	Mod Z Scr	Parity Scr	Diff Signif?
Feb-02						906	50	18.12	15.23			
Mar-02						916	43	21.30	15.59			
Apr-02						559	31	18.03	13.63			
May-02						171	13	13.15	9.98			
Jun-02						1361	47	28.96	30.74			
Jul-02						1162	53	21.92	30.43			
Aug-02						960	37	25.95	27.64			
Sep-02						565	30	18.83	15.66			
Oct-02						67	5	13.40	10.45			
Nov-02						39	6	6.50	6.47			
Dec-02						184	7	26.29	29.26			
Jan-03						133	8	16.62	24.56			

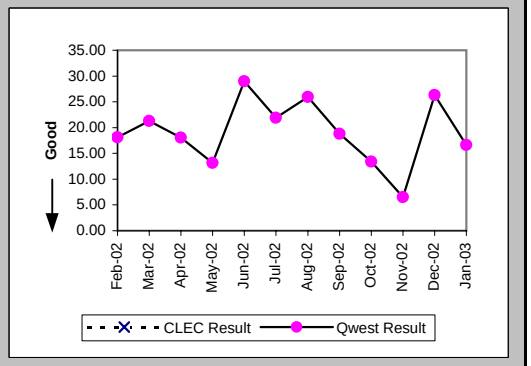

Checklist #5 - Unbundled Transport (UDIT) DS1 Level Installation

Delayed Days for Facility Reasons (Average Days) (OP-6B-4) (Parity)-- Interval Zone One

Date	CLEC Num	CLEC Denom	CLEC Result	PID Exc	Data Exc	Qwest Num	Qwest Denom	Qwest Result	Qwest Std De	Mod Z Scr	Parity Scr	Diff Signif?
Feb-02	35	1	35.00	0	0	82	6	13.67	14.26	0.72	-0.56	No
Mar-02						101	6	16.83	15.00			
Apr-02						39	4	9.75	10.87			
May-02						110	8	13.75	15.63			
Jun-02						78	5	15.60	17.08			
Jul-02						148	3	49.33	79.40			
Aug-02						165	9	18.33	24.83			
Sep-02						83	7	11.86	19.90			
Oct-02						141	18	7.83	5.61			
Nov-02						374	18	20.78	13.52			
Dec-02						102	13	7.85	10.16			
Jan-03						65	12	5.42	2.15			

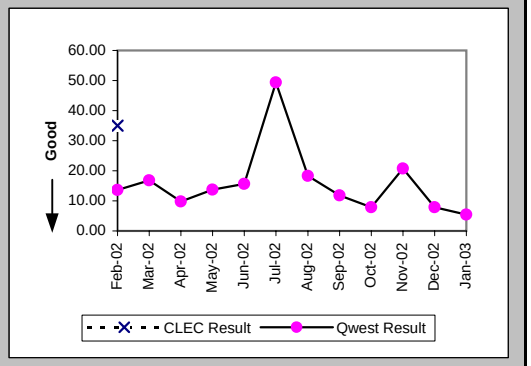

Installation Commitments Met (Percent) (OP-3E) (Parity)-- Interval Zone Two

Date	CLEC Num	CLEC Denom	CLEC Result	PID Exc	Data Exc	Qwest Num	Qwest Denom	Qwest Result	Qwest Std De	Mod Z Scr	Parity Scr	Diff Signif?
Feb-02						130	168	77.38%	41.84%			
Mar-02						93	128	72.66%	44.57%			
Apr-02						106	127	83.46%	37.15%			
May-02						140	172	81.40%	38.91%			
Jun-02	2	2	100.00%	0	0	123	175	70.29%	45.70%	-0.91	-1.56	No
Jul-02						108	145	74.48%	43.60%			
Aug-02	2	2	100.00%	0	0	191	233	81.97%	38.44%	-0.66	-1.4	No
Sep-02						132	172	76.74%	42.25%			
Oct-02						151	189	79.89%	40.08%			
Nov-02						146	197	74.11%	43.80%			
Dec-02						134	166	80.72%	39.45%			
Jan-03	1	1	100.00%	0	0	174	202	86.14%	34.55%	-0.4	-1.24	No

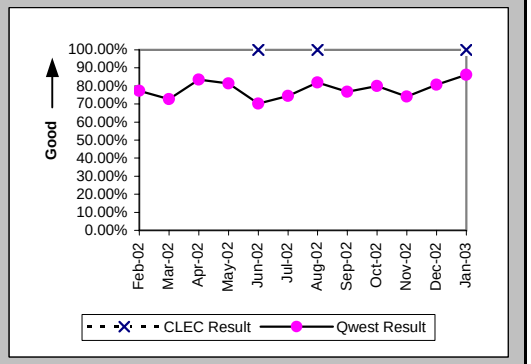

Installation Interval (Average Days) (OP-4E) (Parity)-- Interval Zone Two

Date	CLEC Num	CLEC Denom	CLEC Result	PID Exc	Data Exc	Qwest Num	Qwest Denom	Qwest Result	Qwest Std De	Mod Z Scr	Parity Scr	Diff Signif?
Feb-02						3139	194	16.18	13.13			
Mar-02						2545	156	16.31	17.04			
Apr-02	6	1	6.00	0	0	1952	158	12.35	8.56	-0.74	-1.45	No
May-02						3440	223	15.43	13.78			
Jun-02	11	2	5.50	0	0	3287	207	15.88	11.53	-1.27	-1.77	No
Jul-02						3250	212	15.33	13.57			
Aug-02	9	2	4.50	0	0	4219	267	15.80	10.23	-1.56	-1.95	No
Sep-02						2891	192	15.06	15.30			
Oct-02						2971	220	13.50	8.70			
Nov-02						3270	229	14.28	8.90			
Dec-02						3217	183	17.58	12.78			
Jan-03	9	1	9.00	0	0	3302	210	15.72	11.34	-0.59	-1.36	No

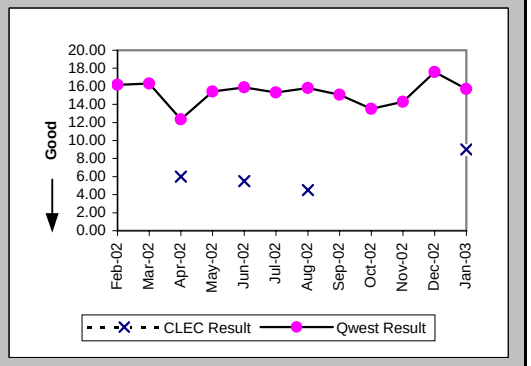

Checklist #5 - Unbundled Transport (UDIT) DS1 Level Installation

Delayed Days for Non-Facility Reasons (Average Days) (OP-6A-5) (Parity)-- Interval Zone Two

Date	CLEC Num	CLEC Denom	CLEC Result	PID Exc	Data Exc	Qwest Num	Qwest Denom	Qwest Result	Qwest Std De	Mod Z Scr	Parity Scr	Diff Signif?
Feb-02						689	38	18.13	18.46			
Mar-02						759	39	19.46	24.10			
Apr-02						293	23	12.74	13.40			
May-02						794	46	17.26	23.26			
Jun-02						524	59	8.88	12.12			
Jul-02						668	42	15.90	22.76			
Aug-02						861	50	17.22	14.46			
Sep-02						782	39	20.05	24.08			
Oct-02						443	32	13.84	13.43			
Nov-02						290	35	8.29	7.94			
Dec-02						410	31	13.23	17.71			
Jan-03						245	17	14.41	17.32			

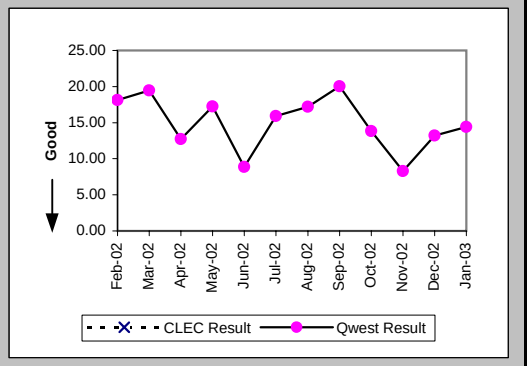

Delayed Days for Facility Reasons (Average Days) (OP-6B-5) (Parity)-- Interval Zone Two

Date	CLEC Num	CLEC Denom	CLEC Result	PID Exc	Data Exc	Qwest Num	Qwest Denom	Qwest Result	Qwest Std De	Mod Z Scr	Parity Scr	Diff Signif?
Feb-02						68	6	11.33	10.39			
Mar-02						88	3	29.33	28.01			
Apr-02						20	2	10.00	8.49			
May-02												
Jun-02						1	1	1.00				
Jul-02						18	3	6.00	2.65			
Aug-02						34	2	17.00	2.83			
Sep-02						51	7	7.29	6.68			
Oct-02						135	11	12.27	18.22			
Nov-02						442	19	23.26	27.90			
Dec-02						241	8	30.12	22.07			
Jan-03						219	14	15.64	25.14			

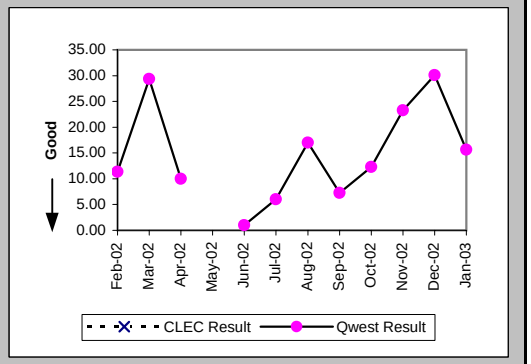

New Service Installation Quality (Percent) (OP-5) (Parity)-- Interval Zone One and Two

Date	CLEC Num	CLEC Denom	CLEC Result	PID Exc	Data Exc	Qwest Num	Qwest Denom	Qwest Result	Qwest Std De	Mod Z Scr	Parity Scr	Diff Signif?
Feb-02	2	2	100.00%	0	0	546	579	94.30%	23.18%	-0.35	-1.21	No
Mar-02	2	2	100.00%	0	0	464	489	94.89%	22.03%	-0.33	-1.2	No
Apr-02	2	2	100.00%	0	0	411	443	92.78%	25.89%	-0.39	-1.24	No
May-02	1	1	100.00%	0	0	456	494	92.31%	26.65%	-0.29	-1.18	No
Jun-02	1	1	100.00%	0	0	514	556	92.45%	26.43%	-0.29	-1.17	No
Jul-02	1	1	100.00%	0	0	518	562	92.17%	26.86%	-0.29	-1.18	No
Aug-02	1	1	100.00%	0	0	586	626	93.61%	24.46%	-0.26	-1.16	No
Sep-02	1	1	100.00%	0	0	611	650	94.00%	23.75%	-0.25	-1.15	No
Oct-02						601	606	99.17%	9.05%			
Nov-02						541	568	95.25%	21.28%			
Dec-02						481	504	95.44%	20.87%			
Jan-03	1	1	100.00%			494	514	96.11%	19.34%	-0.2	-1.12	No

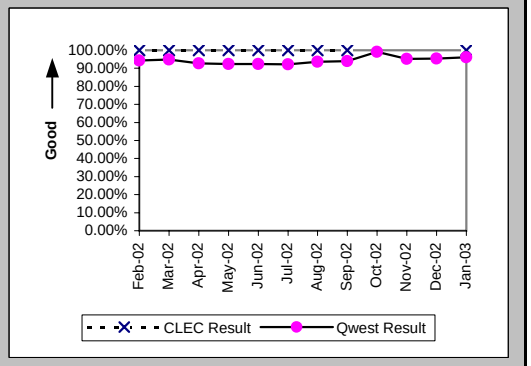

Checklist #5 - Unbundled Transport (UDIT) DS1 Level Installation

New Service Installation Quality (Percent) (OP-5*) (Parity)-- Interval Zone One and Two

Date	CLEC Num	CLEC Denom	CLEC Result	PID Exc	Data Exc	Qwest Num	Qwest Denom	Qwest Result	Qwest Std De	Mod Z Scr	Parity Scr	Diff Signif?
Feb-02	2	2	100.00%	0	0	560	579	96.72%	17.82%	-0.26	-1.16	No
Mar-02	2	2	100.00%	0	0	469	489	95.91%	19.81%	-0.29	-1.18	No
Apr-02	2	2	100.00%	0	0	424	443	95.71%	20.26%	-0.3	-1.18	No
May-02	1	1	100.00%	0	0	470	494	95.14%	21.50%	-0.23	-1.14	No
Jun-02	1	1	100.00%	0	0	534	556	96.04%	19.49%	-0.2	-1.12	No
Jul-02	1	1	100.00%	0	0	529	562	94.13%	23.51%	-0.25	-1.15	No
Aug-02	1	1	100.00%	0	0	601	626	96.01%	19.58%	-0.2	-1.12	No
Sep-02	1	1	100.00%	0	0	617	650	94.92%	21.95%	-0.23	-1.14	No
Oct-02						591	606	97.52%	15.54%			
Nov-02						553	568	97.36%	16.03%			
Dec-02						489	504	97.02%	16.99%			
Jan-03												

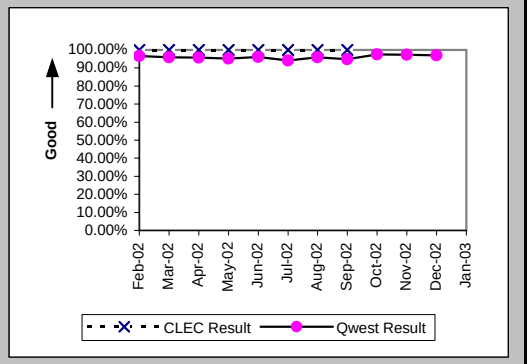

Interval for Pending Orders Delayed Past Due Date (Average Days) (OP-15A) (Diagnostic)

Date	CLEC Num	CLEC Denom	CLEC Result	PID Exc	Data Exc	Qwest Num	Qwest Denom	Qwest Result	Qwest Std De	Mod Z Scr	Parity Scr	Diff Signif?
Feb-02						3554	99	35.90	56.52			
Mar-02						3592	73	49.21	67.84			
Apr-02						3816	75	50.88	72.86			
May-02						5042	93	54.22	71.75			
Jun-02						4767	85	56.08	80.09			
Jul-02						5073	101	50.23	79.88			
Aug-02						4646	99	46.93	76.86			
Sep-02						4877	93	52.44	83.22			
Oct-02						3473	79	43.96	79.67			
Nov-02						3424	69	49.62	90.45			
Dec-02						3679	55	66.89	105.20			
Jan-03						2990	42	71.19	96.19			

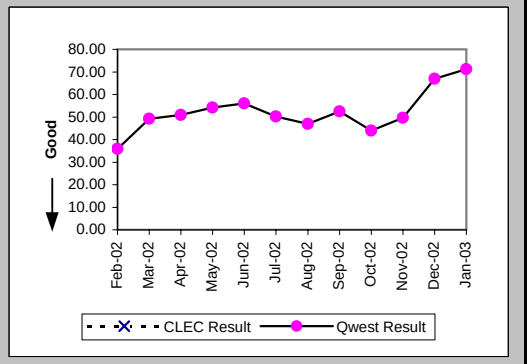

Checklist #5 - Unbundled Transport (UDIT) DS1 Level Installation

Count of Pending Orders Delayed for Facilities Reasons UDIT DS1 (OP-15B) (Diagnostic)

Date	CLEC Order Count
Feb-02	
Mar-02	
Apr-02	
May-02	
Jun-02	
Jul-02	
Aug-02	
Sep-02	
Oct-02	
Nov-02	
Dec-02	
Jan-03	

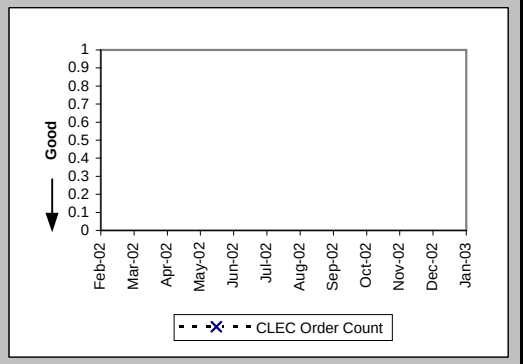

Checklist #5 - Unbundled Transport (UDIT) DS1 Level Repair

All Troubles Cleared within 4 hours (Percent) (MR-5A) (Parity)-- Interval Zone One

Date	CLEC Num	CLEC Denom	CLEC Result	PID Exc	Data Exc	Qwest Num	Qwest Denom	Qwest Result	Qwest Std De	Mod Z Scr	Parity Scr	Diff Signif?
Feb-02	1	1	100.00%	0	0	188	226	83.19%	37.40%	-0.45	-1.27	No
Mar-02	1	1	100.00%	0	0	208	250	83.20%	37.39%	-0.45	-1.27	No
Apr-02						204	257	79.38%	40.46%			
May-02	3	3	100.00%	0	0	205	255	80.39%	39.70%	-0.85	-1.52	No
Jun-02						177	222	79.73%	40.20%			
Jul-02						238	293	81.23%	39.05%			
Aug-02						267	315	84.76%	35.94%			
Sep-02	2	2	100.00%	0	0	197	239	82.43%	38.06%	-0.65	-1.4	No
Oct-02	1	1	100.00%	0	0	166	190	87.37%	33.22%	-0.38	-1.23	No
Nov-02						162	206	78.64%	40.98%			
Dec-02						146	192	76.04%	42.68%			
Jan-03	1	1	100.00%	0	0	188	219	85.84%	34.86%	-0.41	-1.25	No

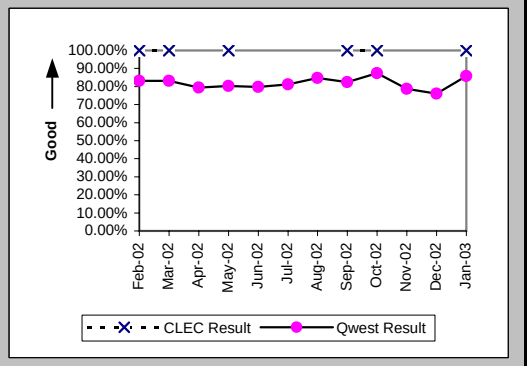

Mean Time to Restore (Hours:Minutes) (MR-6D) (Parity)-- Interval Zone One

Date	CLEC Num	CLEC Denom	CLEC Result	PID Exc	Data Exc	Qwest Num	Qwest Denom	Qwest Result	Qwest Std De	Mod Z Scr	Parity Scr	Diff Signif?
Feb-02	1:34	1	1:34	0	0	570:25	226	2:31	4:55	-0.19	-1.12	No
Mar-02	1:01	1	1:01	0	0	553:53	250	2:13	2:56	-0.41	-1.25	No
Apr-02						602:42	257	2:21	2:57			
May-02	3:30	3	1:10	0	0	669:24	255	2:38	4:57	-0.51	-1.31	No
Jun-02						612:52	222	2:46	4:11			
Jul-02						668:35	293	2:17	3:00			
Aug-02						693:42	315	2:12	2:59			
Sep-02	2:40	2	1:20	0	0	584:52	239	2:27	3:43	-0.42	-1.26	No
Oct-02	0:26	1	0:26	0	0	390:43	190	2:03	2:39	-0.61	-1.37	No
Nov-02						520:50	206	2:32	3:13			
Dec-02						608:48	192	3:10	3:57			
Jan-03	0:04	1	0:04	0	0	556:46	219	2:33	3:12	-0.77	-1.47	No

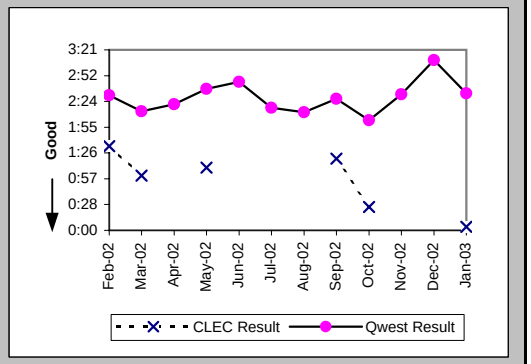

Repair Repeat Report Rate (Percent) (MR-7D) (Parity)-- Interval Zone One

Date	CLEC Num	CLEC Denom	CLEC Result	PID Exc	Data Exc	Qwest Num	Qwest Denom	Qwest Result	Qwest Std De	Mod Z Scr	Parity Scr	Diff Signif?
Feb-02	0	1	0.00%	0	0	64	226	28.32%	45.05%	-0.63	-1.38	No
Mar-02	0	1	0.00%	0	0	63	250	25.20%	43.42%	-0.58	-1.35	No
Apr-02						68	257	26.46%	44.11%			
May-02	0	3	0.00%	0	0	68	255	26.67%	44.22%	-1.04	-1.63	No
Jun-02						44	222	19.82%	39.86%			
Jul-02						82	293	27.99%	44.89%			
Aug-02						74	315	23.49%	42.39%			
Sep-02	0	2	0.00%	0	0	48	239	20.08%	40.06%	-0.71	-1.43	No
Oct-02	0	1	0.00%	0	0	45	190	23.68%	42.51%	-0.56	-1.34	No
Nov-02						33	206	16.02%	36.68%			
Dec-02						17	192	8.85%	28.41%			
Jan-03	0	1	0.00%	0	0	27	219	12.33%	32.88%	-0.37	-1.23	No

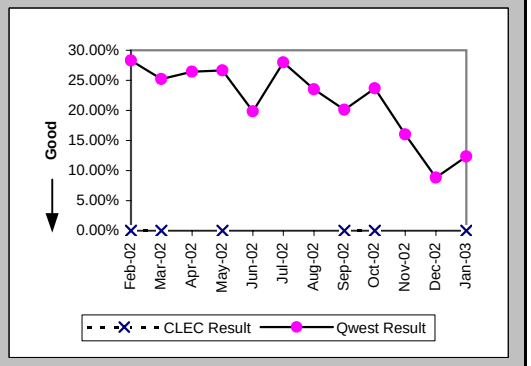

Checklist #5 - Unbundled Transport (UDIT) DS1 Level Repair

Repair Repeat Report Rate (Percent) (MR-7D*) (Parity)-- Interval Zone One

Date	CLEC Num	CLEC Denom	CLEC Result	PID Exc	Data Exc	Qwest Num	Qwest Denom	Qwest Result	Qwest Std De	Mod Z Scr	Parity Scr	Diff Signif?
Feb-02	0	1	0.00%	0	0	41	131	31.30%	46.37%	-0.67	-1.41	No
Mar-02						44	161	27.33%	44.56%			
Apr-02						48	155	30.97%	46.24%			
May-02	0	1	0.00%	0	0	38	147	25.85%	43.78%	-0.59	-1.36	No
Jun-02						30	121	24.79%	43.18%			
Jul-02						51	163	31.29%	46.37%			
Aug-02						43	167	25.75%	43.72%			
Sep-02	0	2	0.00%	0	0	31	160	19.38%	39.52%	-0.69	-1.42	No
Oct-02	0	1	0.00%	0	0	30	103	29.13%	45.43%	-0.64	-1.39	No
Nov-02						19	118	16.10%	36.75%			
Dec-02						14	137	10.22%	30.29%			
Jan-03												

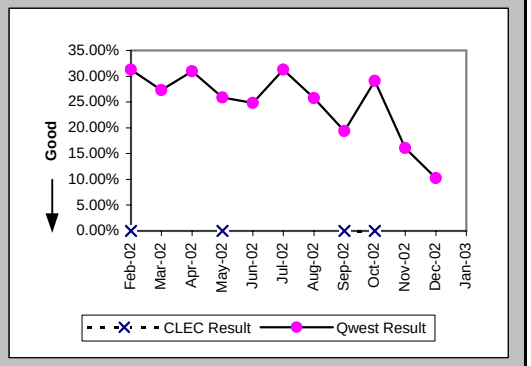

All Troubles Cleared within 4 hours (Percent) (MR-5B) (Parity)-- Interval Zone Two

Date	CLEC Num	CLEC Denom	CLEC Result	PID Exc	Data Exc	Qwest Num	Qwest Denom	Qwest Result	Qwest Std De	Mod Z Scr	Parity Scr	Diff Signif?
Feb-02						98	115	85.22%	35.49%			
Mar-02						80	88	90.91%	28.75%			
Apr-02						128	164	78.05%	41.39%			
May-02						117	138	84.78%	35.92%			
Jun-02	4	4	100.00%	0	0	116	144	80.56%	39.58%	-0.97	-1.59	No
Jul-02						165	210	78.57%	41.03%			
Aug-02	1	1	100.00%	0	0	145	177	81.92%	38.48%	-0.47	-1.28	No
Sep-02						98	144	68.06%	46.63%			
Oct-02						74	87	85.06%	35.65%			
Nov-02						112	131	85.50%	35.21%			
Dec-02						92	116	79.31%	40.51%			
Jan-03						103	125	82.40%	38.08%			

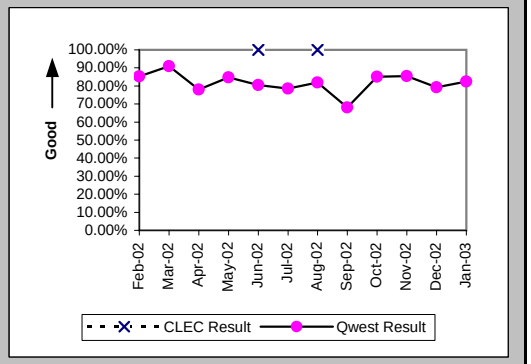

Mean Time to Restore (Hours:Minutes) (MR-6E) (Parity)-- Interval Zone Two

Date	CLEC Num	CLEC Denom	CLEC Result	PID Exc	Data Exc	Qwest Num	Qwest Denom	Qwest Result	Qwest Std De	Mod Z Scr	Parity Scr	Diff Signif?
Feb-02						228:11	115	1:59	2:42			
Mar-02						153:30	88	1:45	2:17			
Apr-02						463:44	164	2:50	4:12			
May-02						289:25	138	2:06	2:36			
Jun-02	3:14	4	0:49	0	0	329:25	144	2:17	2:56	-0.99	-1.6	No
Jul-02						539:58	210	2:34	4:07			
Aug-02	0:37	1	0:37	0	0	380:56	177	2:09	2:21	-0.65	-1.4	No
Sep-02						649:45	144	4:31	7:43			
Oct-02						222:31	87	2:33	2:47			
Nov-02						381:01	131	2:55	5:15			
Dec-02						305:07	116	2:38	2:37			
Jan-03						313:28	125	2:30	2:51			

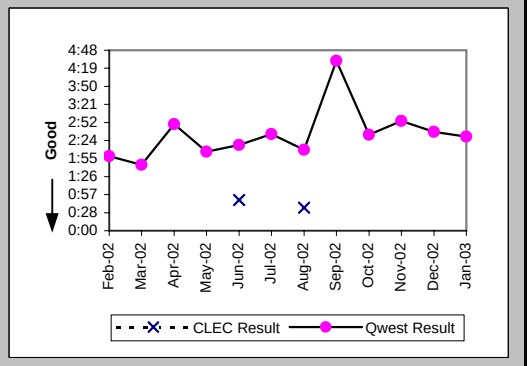

Checklist #5 - Unbundled Transport (UDIT) DS1 Level Repair

Repair Repeat Report Rate (Percent) (MR-7E) (Parity)-- Interval Zone Two

Date	CLEC Num	CLEC Denom	CLEC Result	PID Exc	Data Exc	Qwest Num	Qwest Denom	Qwest Result	Qwest Std De	Mod Z Scr	Parity Scr	Diff Signif?
Feb-02						31	115	26.96%	44.37%			
Mar-02						22	88	25.00%	43.30%			
Apr-02						43	164	26.22%	43.98%			
May-02						25	138	18.12%	38.52%			
Jun-02	0	4	0.00%	0	0	40	144	27.78%	44.79%	-1.22	-1.74	No
Jul-02						53	210	25.24%	43.44%			
Aug-02	0	1	0.00%	0	0	66	177	37.29%	48.36%	-0.77	-1.47	No
Sep-02						46	144	31.94%	46.63%			
Oct-02						22	87	25.29%	43.47%			
Nov-02						20	131	15.27%	35.97%			
Dec-02						11	116	9.48%	29.30%			
Jan-03						25	125	20.00%	40.00%			

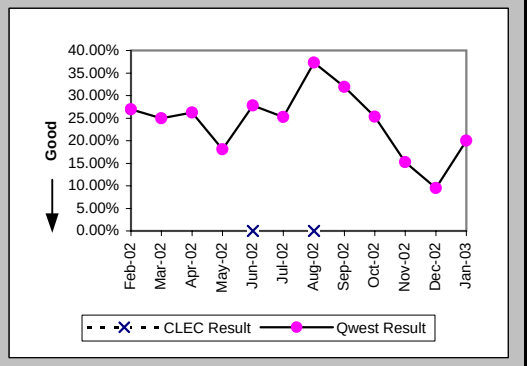

Repair Repeat Report Rate (Percent) (MR-7E*) (Parity)-- Interval Zone Two

Date	CLEC Num	CLEC Denom	CLEC Result	PID Exc	Data Exc	Qwest Num	Qwest Denom	Qwest Result	Qwest Std De	Mod Z Scr	Parity Scr	Diff Signif?
Feb-02						17	65	26.15%	43.95%			
Mar-02						15	50	30.00%	45.83%			
Apr-02						30	116	25.86%	43.79%			
May-02						16	85	18.82%	39.09%			
Jun-02	0	4	0.00%	0	0	24	86	27.91%	44.85%	-1.22	-1.74	No
Jul-02						31	109	28.44%	45.11%			
Aug-02						40	116	34.48%	47.53%			
Sep-02						35	91	38.46%	48.65%			
Oct-02						15	56	26.79%	44.28%			
Nov-02						19	89	21.35%	40.98%			
Dec-02						10	76	13.16%	33.80%			
Jan-03												

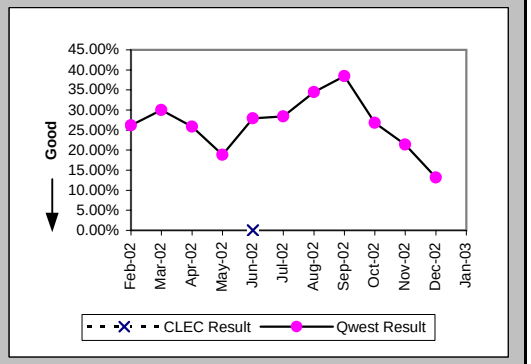

Trouble Rate (Percent) (MR-8) (Parity)-- Interval Zone One and Two

Date	CLEC Num	CLEC Denom	CLEC Result	PID Exc	Data Exc	Qwest Num	Qwest Denom	Qwest Result	Qwest Std De	Mod Z Scr	Parity Scr	Diff Signif?
Feb-02	1	204	0.49%	0	0	341	26085	1.31%	11.36%	-1.02	-1.62	No
Mar-02	1	204	0.49%	0	0	338	26048	1.30%	11.32%	-1.02	-1.62	No
Apr-02	0	206	0.00%	0	0	421	26034	1.62%	12.61%	-1.83	-2.11	No
May-02	3	188	1.60%	0	0	393	26065	1.51%	12.19%	0.18	-0.89	No
Jun-02	4	187	2.14%	0	0	366	26317	1.39%	11.71%	0.87	-0.47	No
Jul-02	0	186	0.00%	0	0	503	26384	1.91%	13.68%	-1.89	-2.15	No
Aug-02	1	185	0.54%	0	0	492	26539	1.85%	13.49%	-1.32	-1.8	No
Sep-02	2	182	1.10%	0	0	383	26610	1.44%	11.91%	-0.38	-1.23	No
Oct-02	1	182	0.55%	0	0	277	26843	1.03%	10.11%	-0.64	-1.39	No
Nov-02	0	174	0.00%	0	0	337	26926	1.25%	11.12%	-1.48	-1.9	No
Dec-02	0	170	0.00%	0	0	308	26978	1.14%	10.62%	-1.4	-1.85	No
Jan-03	1	169	0.59%	0	0	344	26956	1.28%	11.22%	-0.79	-1.48	No

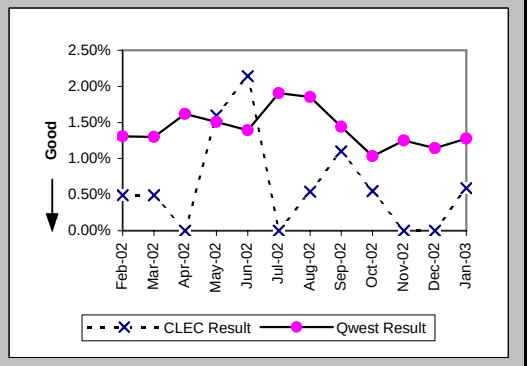

Checklist #5 - Unbundled Transport (UDIT) DS1 Level Repair

Trouble Rate (Percent) (MR-8*) (Parity)-- Interval Zone One and Two

Date	CLEC Num	CLEC Denom	CLEC Result	PID Exc	Data Exc	Qwest Num	Qwest Denom	Qwest Result	Qwest Std De	Mod Z Scr	Parity Scr	Diff Signif?
Feb-02	1	204	0.49%	0	0	196	26085	0.75%	8.64%	-0.43	-1.26	No
Mar-02	0	204	0.00%	0	0	211	26048	0.81%	8.96%	-1.29	-1.78	No
Apr-02	0	206	0.00%	0	0	271	26034	1.04%	10.15%	-1.47	-1.89	No
May-02	1	188	0.53%	0	0	232	26065	0.89%	9.39%	-0.52	-1.32	No
Jun-02	4	187	2.14%	0	0	207	26317	0.79%	8.83%	1.77	0.08	Yes
Jul-02	0	186	0.00%	0	0	272	26384	1.03%	10.10%	-1.39	-1.84	No
Aug-02	0	185	0.00%	0	0	283	26539	1.07%	10.27%	-1.41	-1.86	No
Sep-02	2	182	1.10%	0	0	251	26610	0.94%	9.67%	0.3	-0.82	No
Oct-02	1	182	0.55%	0	0	159	26843	0.59%	7.67%	-0.08	-1.05	No
Nov-02	0	174	0.00%	0	0	207	26926	0.77%	8.73%	-1.16	-1.7	No
Dec-02	0	170	0.00%	0	0	213	26978	0.79%	8.85%	-1.16	-1.7	No
Jan-03												

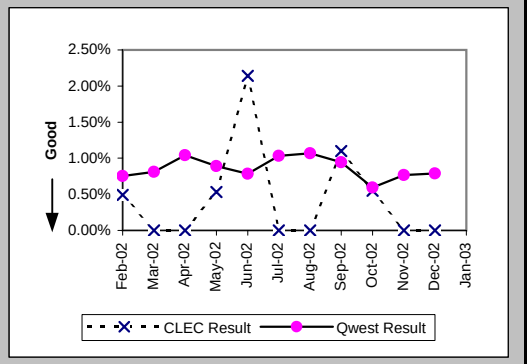

Customer and Non-Qwest Related Trouble Reports (Percent) (MR-10) (Diagnostic)-- Interval Zone One and Two

Date	CLEC Num	CLEC Denom	CLEC Result	PID Exc	Data Exc	Qwest Num	Qwest Denom	Qwest Result	Qwest Std De	Mod Z Scr	Parity Scr	Diff Signif?
Feb-02	0	1	0.00%	0	0	94	435	21.61%	41.16%	-0.52	-1.32	No
Mar-02	0	1	0.00%	0	0	113	451	25.06%	43.33%	-0.58	-1.35	No
Apr-02						113	534	21.16%	40.85%			
May-02	0	3	0.00%	0	0	86	479	17.95%	38.38%	-0.81	-1.49	No
Jun-02	0	4	0.00%	0	0	66	432	15.28%	35.98%	-0.85	-1.51	No
Jul-02						92	595	15.46%	36.15%			
Aug-02	0	1	0.00%	0	0	93	585	15.90%	36.57%	-0.43	-1.26	No
Sep-02	0	2	0.00%	0	0	111	494	22.47%	41.74%	-0.76	-1.46	No
Oct-02	0	1	0.00%	0	0	71	348	20.40%	40.30%	-0.51	-1.31	No
Nov-02						92	429	21.45%	41.04%			
Dec-02						98	406	24.14%	42.79%			
Jan-03	0	1	0.00%	0	0	100	444	22.52%	41.77%	-0.54	-1.33	No

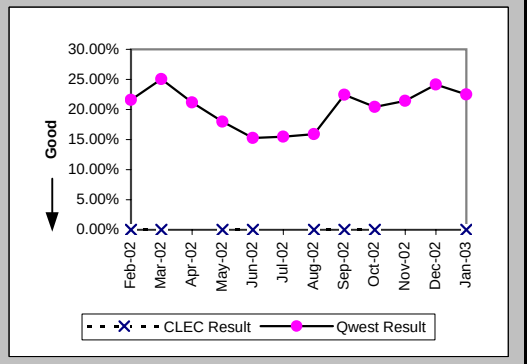

Checklist #5 - Unbundled Transport (UDIT) Above DS1 Level Installation

Installation Commitments Met (Percent) (OP-3D) (Parity)-- Interval Zone One

Date	CLEC Num	CLEC Denom	CLEC Result	PID Exc	Data Exc	Qwest Num	Qwest Denom	Qwest Result	Qwest Std De	Mod Z Scr	Parity Scr	Diff Signif?
Feb-02						9	12	75.00%	43.30%			
Mar-02	1	1	100.00%	1	0	13	19	68.42%	46.48%	-0.66	-1.4	No
Apr-02	1	1	100.00%	1	0	11	13	84.62%	36.08%	-0.41	-1.25	No
May-02						4	5	80.00%	40.00%			
Jun-02	3	3	100.00%	0	0	16	18	88.89%	31.43%	-0.57	-1.34	No
Jul-02	1	1	100.00%	1	0	6	7	85.71%	34.99%	-0.38	-1.23	No
Aug-02						7	10	70.00%	45.83%			
Sep-02	1	1	100.00%	0	0	18	22	81.82%	38.57%	-0.46	-1.28	No
Oct-02	2	2	100.00%	1	0	24	24	100.00%	N/A	N/A	N/A	
Nov-02						15	17	88.24%	32.22%			
Dec-02						7	17	41.18%	49.22%			
Jan-03	1	1	100.00%	3	0	17	20	85.00%	35.71%	-0.41	-1.25	No

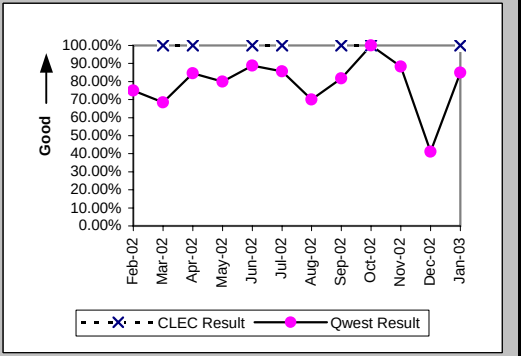

Installation Interval (Average Days) (OP-4D) (Parity)-- Interval Zone One

Date	CLEC Num	CLEC Denom	CLEC Result	PID Exc	Data Exc	Qwest Num	Qwest Denom	Qwest Result	Qwest Std De	Mod Z Scr	Parity Scr	Diff Signif?
Feb-02						396	20	19.80	25.64			
Mar-02	18	2	9.00	0	0	689	31	22.23	27.66	-0.66	-1.4	No
Apr-02	17	2	8.50	0	0	504	25	20.16	21.69	-0.73	-1.44	No
May-02	8	1	8.00	0	0	315	13	24.23	26.78	-0.58	-1.36	No
Jun-02	30	3	10.00	0	0	301	29	10.38	7.27	-0.09	-1.05	No
Jul-02	29	2	14.50	0	0	256	16	16.00	24.96	-0.08	-1.05	No
Aug-02	7	1	7.00	0	0	317	23	13.78	7.13	-0.93	-1.57	No
Sep-02	16	1	16.00	0	0	704	35	20.11	19.10	-0.21	-1.13	No
Oct-02	25	3	8.33	0	0	417	35	11.91	9.41	-0.63	-1.38	No
Nov-02	9	1	9.00	0	0	252	25	10.08	6.29	-0.17	-1.1	No
Dec-02						644	21	30.67	23.14			
Jan-03	29	4	7.25	0	0	679	48	14.15	10.28	-1.29	-1.78	No

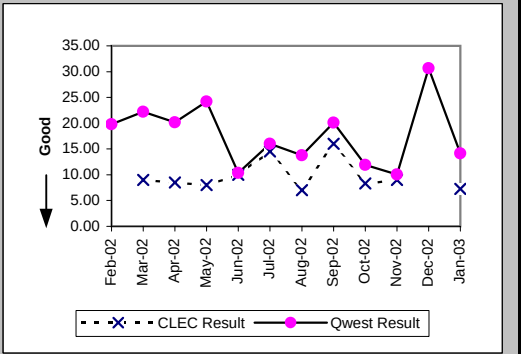

Delayed Days for Non-Facility Reasons (Average Days) (OP-6A-4) (Parity)-- Interval Zone One

Date	CLEC Num	CLEC Denom	CLEC Result	PID Exc	Data Exc	Qwest Num	Qwest Denom	Qwest Result	Qwest Std De	Mod Z Scr	Parity Scr	Diff Signif?
Feb-02						186	4	46.50	41.19			
Mar-02						284	7	40.57	43.96			
Apr-02	4	1	4.00	0	0	120	5	24.00	21.90	-0.83	-1.51	No
May-02						138	2	69.00	19.80			
Jun-02						47	3	15.67	4.51			
Jul-02	10	1	10.00	0	0	46	2	23.00	7.07	-1.5	-1.91	No
Aug-02						74	7	10.57	6.29			
Sep-02						72	4	18.00	27.17			
Oct-02						50	1	50.00				
Nov-02												
Dec-02						7	1	7.00				
Jan-03						144	5	28.80	17.46			

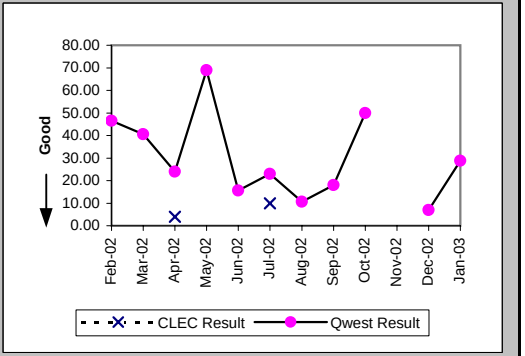

Checklist #5 - Unbundled Transport (UDIT) Above DS1 Level Installation

Delayed Days for Facility Reasons (Average Days) (OP-6B-4) (Parity)-- Interval Zone One

Date	CLEC Num	CLEC Denom	CLEC Result	PID Exc	Data Exc	Qwest Num	Qwest Denom	Qwest Result	Qwest Std De	Mod Z Scr	Parity Scr	Diff Signif?
Feb-02												
Mar-02						68	1	68.00				
Apr-02												
May-02						15	1	15.00				
Jun-02												
Jul-02												
Aug-02												
Sep-02						27	1	27.00				
Oct-02												
Nov-02						4	2	2.00	0.00			
Dec-02						401	9	44.56	18.04			
Jan-03						21	2	10.50	2.12			

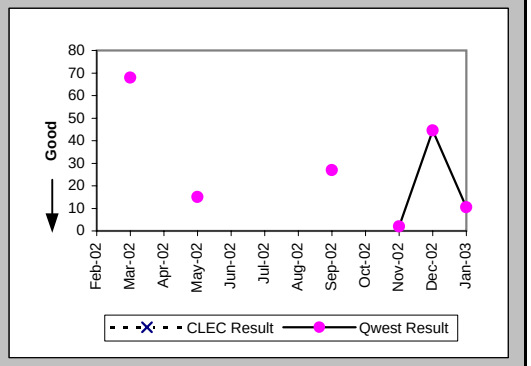

Installation Commitments Met (Percent) (OP-3E) (Parity)-- Interval Zone Two

Date	CLEC Num	CLEC Denom	CLEC Result	PID Exc	Data Exc	Qwest Num	Qwest Denom	Qwest Result	Qwest Std De	Mod Z Scr	Parity Scr	Diff Signif?
Feb-02						3	5	60.00%	48.99%			
Mar-02						3	7	42.86%	49.49%			
Apr-02						2	4	50.00%	50.00%			
May-02						3	4	75.00%	43.30%			
Jun-02						1	6	16.67%	37.27%			
Jul-02						4	7	57.14%	49.49%			
Aug-02						6	8	75.00%	43.30%			
Sep-02	1	1	100.00%	0	0	6	9	66.67%	47.14%	-0.67	-1.41	No
Oct-02	1	1	100.00%	0	0	8	10	80.00%	40.00%	-0.48	-1.29	No
Nov-02	1	1	100.00%	0	0	0	3	0.00%	N/A	N/A		
Dec-02	1	1	100.00%	0	0	6	13	46.15%	49.85%	-1.04	-1.63	No
Jan-03						3	11	27.27%	44.54%			

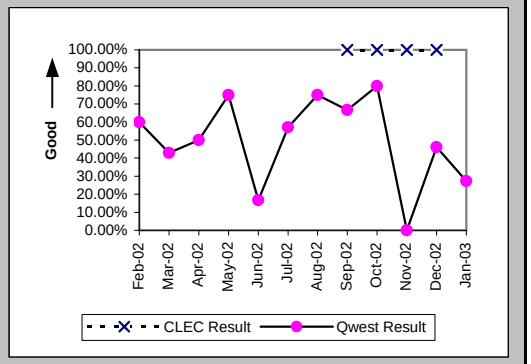

Installation Interval (Average Days) (OP-4E) (Parity)-- Interval Zone Two

Date	CLEC Num	CLEC Denom	CLEC Result	PID Exc	Data Exc	Qwest Num	Qwest Denom	Qwest Result	Qwest Std De	Mod Z Scr	Parity Scr	Diff Signif?
Feb-02						181	8	22.62	18.21			
Mar-02	9	1	9.00	0	0	182	8	22.75	22.81	-0.57	-1.35	No
Apr-02						251	8	31.38	23.64			
May-02						108	8	13.50	5.68			
Jun-02						389	11	35.36	36.94			
Jul-02						304	11	27.64	35.85			
Aug-02						326	12	27.17	17.38			
Sep-02	16	1	16.00	0	0	272	15	18.13	7.76	-0.27	-1.16	No
Oct-02	9	1	9.00	0	0	251	12	20.92	26.47	-0.43	-1.26	No
Nov-02	9	1	9.00	0	0	107	6	17.83	14.19	-0.58	-1.35	No
Dec-02	6	1	6.00	0	0	327	14	23.36	25.41	-0.66	-1.4	No
Jan-03						780	17	45.88	43.55			

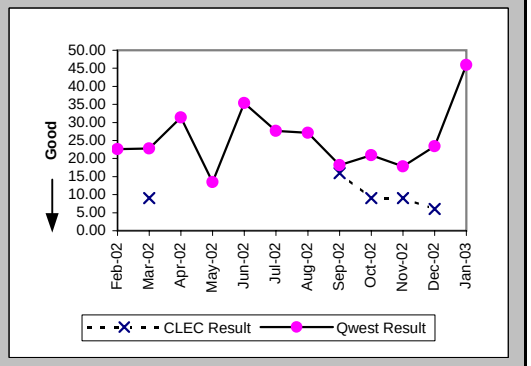

Checklist #5 - Unbundled Transport (UDIT) Above DS1 Level Installation

Delayed Days for Non-Facility Reasons (Average Days) (OP-6A-5) (Parity)-- Interval Zone Two

Date	CLEC Num	CLEC Denom	CLEC Result	PID Exc	Data Exc	Qwest Num	Qwest Denom	Qwest Result	Qwest Std De	Mod Z Scr	Parity Scr	Diff Signif?
Feb-02						56	2	28.00	36.77			
Mar-02						76	5	15.20	21.18			
Apr-02						134	4	33.50	24.15			
May-02						14	2	7.00	4.24			
Jun-02						225	5	45.00	48.88			
Jul-02						206	5	41.20	45.29			
Aug-02						80	3	26.67	35.02			
Sep-02						33	4	8.25	11.30			
Oct-02						25	1	25.00				
Nov-02						43	3	14.33	11.72			
Dec-02						47	4	11.75	12.04			
Jan-03						397	8	49.62	42.64			

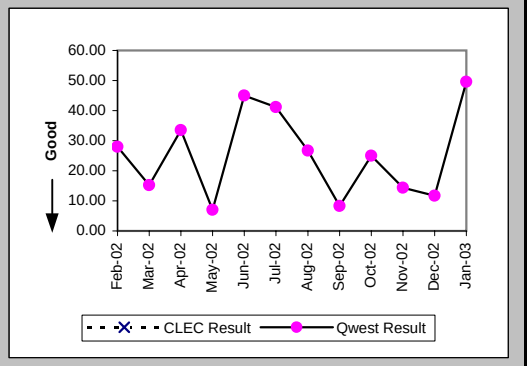

Delayed Days for Facility Reasons (Average Days) (OP-6B-5) (Parity)-- Interval Zone Two

Date	CLEC Num	CLEC Denom	CLEC Result	PID Exc	Data Exc	Qwest Num	Qwest Denom	Qwest Result	Qwest Std De	Mod Z Scr	Parity Scr	Diff Signif?
Feb-02												
Mar-02												
Apr-02												
May-02												
Jun-02												
Jul-02												
Aug-02												
Sep-02												
Oct-02						80	1	80.00				
Nov-02						29	1	29.00				
Dec-02						85	3	28.33	17.04			
Jan-03						54	2	27.00	26.87			

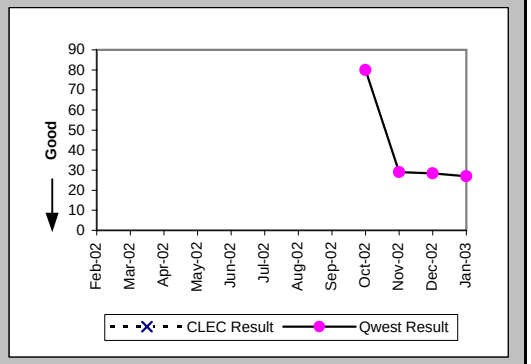

New Service Installation Quality (Percent) (OP-5) (Parity)-- Interval Zone One and Two

Date	CLEC Num	CLEC Denom	CLEC Result	PID Exc	Data Exc	Qwest Num	Qwest Denom	Qwest Result	Qwest Std De	Mod Z Scr	Parity Scr	Diff Signif?
Feb-02	1	1	100.00%	0	0	38	38	100.00%	N/A	N/A	N/A	
Mar-02	2	2	100.00%	0	0	34	34	100.00%	N/A	N/A	N/A	
Apr-02	3	3	100.00%	0	0	36	36	100.00%	N/A	N/A	N/A	
May-02	0	2	0.00%	0	0	28	28	100.00%	N/A	N/A	0.96	Yes
Jun-02	2	2	100.00%	0	0	30	32	93.75%	24.21%	-0.35	-1.22	No
Jul-02	3	3	100.00%	0	0	35	35	100.00%	N/A	N/A	N/A	
Aug-02	2	2	100.00%	0	0	30	32	93.75%	24.21%	-0.35	-1.22	No
Sep-02	2	2	100.00%	0	0	42	43	97.67%	15.07%	-0.21	-1.13	No
Oct-02	3	3	100.00%			48	49	97.96%	14.14%	-0.24	-1.15	No
Nov-02	3	3	100.00%			39	40	97.50%	15.61%	-0.27	-1.16	No
Dec-02	2	2	100.00%			33	34	97.06%	16.90%	-0.24	-1.15	No
Jan-03	3	3	100.00%			50	51	98.04%	13.86%	-0.24	-1.14	No

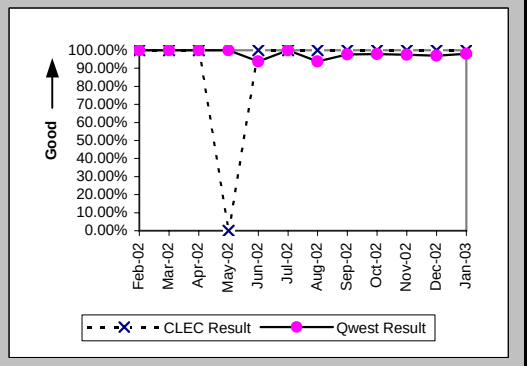

Checklist #5 - Unbundled Transport (UDIT) Above DS1 Level Installation

New Service Installation Quality (Percent) (OP-5*) (Parity)-- Interval Zone One and Two

Date	CLEC Num	CLEC Denom	CLEC Result	PID Exc	Data Exc	Qwest Num	Qwest Denom	Qwest Result	Qwest Std De	Mod Z Scr	Parity Scr	Diff Signif?
Feb-02	1	1	100.00%	0	0	38	38	100.00%	N/A	N/A	N/A	
Mar-02	2	2	100.00%	0	0	34	34	100.00%	N/A	N/A	N/A	
Apr-02	3	3	100.00%	0	0	36	36	100.00%	N/A	N/A	N/A	
May-02	0	2	0.00%	0	0	28	28	100.00%	N/A	N/A	0.96	Yes
Jun-02	2	2	100.00%	0	0	30	32	93.75%	24.21%	-0.35	-1.22	No
Jul-02	3	3	100.00%	0	0	35	35	100.00%	N/A	N/A	N/A	
Aug-02	2	2	100.00%	0	0	32	32	100.00%	N/A	N/A	N/A	
Sep-02	2	2	100.00%	0	0	42	43	97.67%	15.07%	-0.21	-1.13	No
Oct-02	3	3	100.00%	0	0	48	49	97.96%	14.14%	-0.24	-1.15	No
Nov-02	3	3	100.00%	0	0	39	40	97.50%	15.61%	-0.27	-1.16	No
Dec-02	2	2	100.00%	0	0	33	34	97.06%	16.90%	-0.24	-1.15	No
Jan-03												

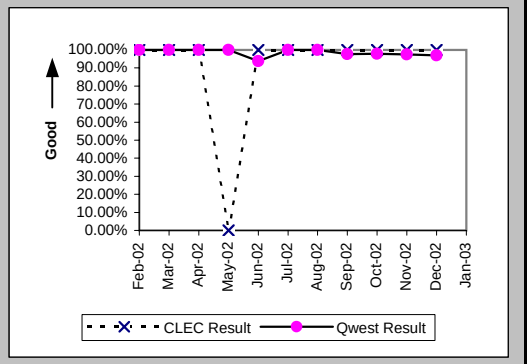

Interval for Pending Orders Delayed Past Due Date (Average Days) (OP-15A) (Diagnostic)

Date	CLEC Num	CLEC Denom	CLEC Result	PID Exc	Data Exc	Qwest Num	Qwest Denom	Qwest Result	Qwest Std De	Mod Z Scr	Parity Scr	Diff Signif?
Feb-02						921	19	48.47	40.85			
Mar-02						979	14	69.93	48.51			
Apr-02						1029	15	68.60	61.55			
May-02						1240	15	82.67	68.11			
Jun-02						759	18	42.17	62.17			
Jul-02						682	17	40.12	66.17			
Aug-02						975	20	48.75	66.48			
Sep-02						1100	27	40.74	60.40			
Oct-02						1600	34	47.06	57.50			
Nov-02						1651	25	66.04	68.26			
Dec-02						1140	18	63.33	42.22			
Jan-03						317	9	35.22	44.33			

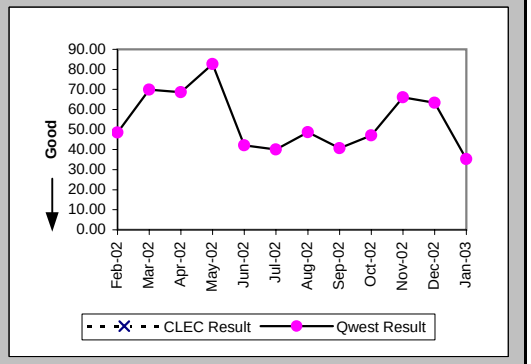

Checklist #5 - Unbundled Transport (UDIT) Above DS1 Level Installation

Count of Pending Orders Delayed for Facilities Reasons UDIT Above DS1 Level (OP-15B) (Diagnostic)

Date	CLEC Order Count
Feb-02	
Mar-02	
Apr-02	
May-02	
Jun-02	
Jul-02	
Aug-02	
Sep-02	
Oct-02	
Nov-02	
Dec-02	
Jan-03	

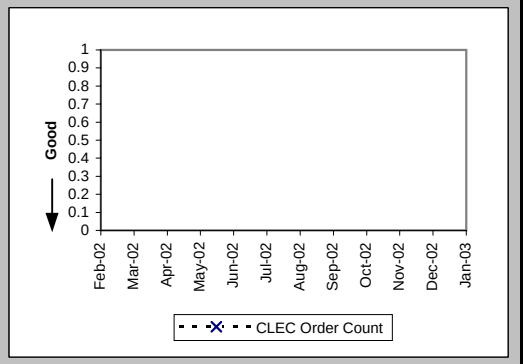

Checklist #5 - Unbundled Transport (UDIT) Above DS1 Level Repair

All Troubles Cleared within 4 hours (Percent) (MR-5A) (Parity)-- Interval Zone One

Date	CLEC Num	CLEC Denom	CLEC Result	PID Exc	Data Exc	Qwest Num	Qwest Denom	Qwest Result	Qwest Std De	Mod Z Scr	Parity Scr	Diff Signif?
Feb-02	1	1	100.00%	0	0	3	3	100.00%	N/A	N/A	N/A	
Mar-02	2	2	100.00%	1	0	7	7	100.00%	N/A	N/A	N/A	
Apr-02	0	1	0.00%	0	0	12	15	80.00%	40.00%	1.2	-0.27	No
May-02	3	3	100.00%	1	0	3	3	100.00%	N/A	N/A	N/A	
Jun-02						4	4	100.00%	0.00%			
Jul-02						5	7	71.43%	45.18%			
Aug-02	1	1	100.00%	0	0	12	12	100.00%	N/A	N/A	N/A	
Sep-02						3	4	75.00%	43.30%			
Oct-02						9	11	81.82%	38.57%			
Nov-02	2	2	100.00%	0	0	8	10	80.00%	40.00%	-0.65	-1.39	No
Dec-02						2	2	100.00%	0.00%			
Jan-03						5	6	83.33%	37.27%			

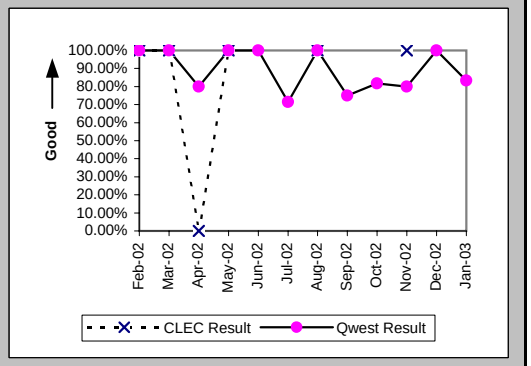

Mean Time to Restore (Hours:Minutes) (MR-6D) (Parity)-- Interval Zone One

Date	CLEC Num	CLEC Denom	CLEC Result	PID Exc	Data Exc	Qwest Num	Qwest Denom	Qwest Result	Qwest Std De	Mod Z Scr	Parity Scr	Diff Signif?
Feb-02	1:42	1	1:42	0	0	2:22	3	0:47	0:40	3.72	1.26	Yes
Mar-02	3:24	2	1:42	1	0	12:43	7	1:49	1:23	-0.11	-1.06	No
Apr-02	8:19	1	8:19	0	0	32:55	15	2:12	2:37	1.6	-0.03	No
May-02	3:35	3	1:12	1	0	3:23	3	1:08	1:13	0.48	-0.71	No
Jun-02						4:41	4	1:10	1:16			
Jul-02						21:54	7	3:08	2:59			
Aug-02	1:54	1	1:54	0	0	5:41	12	0:28	0:32	1.19	-0.28	No
Sep-02						17:07	4	4:17	6:03			
Oct-02						20:58	11	1:54	2:16			
Nov-02	2:56	2	1:28	0	0	27:56	10	2:48	4:54	-0.35	-1.21	No
Dec-02						2:47	2	1:23	0:05			
Jan-03						11:23	6	1:54	2:10			

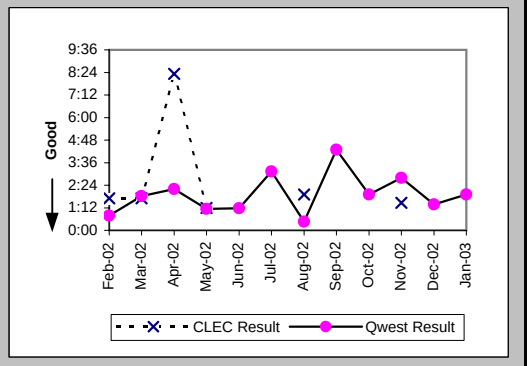

Repair Repeat Report Rate (Percent) (MR-7D) (Parity)-- Interval Zone One

Date	CLEC Num	CLEC Denom	CLEC Result	PID Exc	Data Exc	Qwest Num	Qwest Denom	Qwest Result	Qwest Std De	Mod Z Scr	Parity Scr	Diff Signif?
Feb-02	1	1	100.00%	0	0	1	3	33.33%	47.14%	0.67	-0.59	No
Mar-02	2	2	100.00%	1	0	0	7	0.00%	N/A	N/A	0.45	Yes
Apr-02	0	1	0.00%	0	0	3	15	20.00%	40.00%	-0.48	-1.29	No
May-02	1	3	33.33%	1	0	0	3	0.00%	N/A	N/A	-0.63	No
Jun-02						0	4	0.00%	0.00%			
Jul-02						1	7	14.29%	34.99%			
Aug-02	0	1	0.00%	0	0	0	12	0.00%	N/A	N/A	N/A	
Sep-02						0	4	0.00%	0.00%			
Oct-02						3	11	27.27%	44.54%			
Nov-02	0	2	0.00%	0	0	2	10	20.00%	40.00%	-0.65	-1.39	No
Dec-02						0	2	0.00%	0.00%			
Jan-03						0	6	0.00%	0.00%			

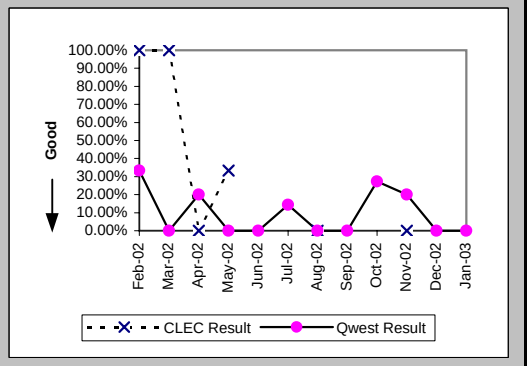

Checklist #5 - Unbundled Transport (UDIT) Above DS1 Level Repair

Repair Repeat Report Rate (Percent) (MR-7D*) (Parity)-- Interval Zone One

Date	CLEC Num	CLEC Denom	CLEC Result	PID Exc	Data Exc	Qwest Num	Qwest Denom	Qwest Result	Qwest Std De	Mod Z Scr	Parity Scr	Diff Signif?
Feb-02	1	1	100.00%	0	0	0	1	0.00%	N/A	N/A	-0.59	No
Mar-02	2	2	100.00%	1	0	0	6	0.00%	N/A	N/A	0.39	Yes
Apr-02	0	1	0.00%	0	0	3	12	25.00%	43.30%	-0.55	-1.34	No
May-02	1	3	33.33%	1	0							
Jun-02						0	2	0.00%	0.00%			
Jul-02						1	7	14.29%	34.99%			
Aug-02	0	1	0.00%	0	0	0	3	0.00%	N/A	N/A	N/A	
Sep-02						0	3	0.00%	0.00%			
Oct-02						2	6	33.33%	47.14%			
Nov-02	0	1	0.00%	0	0	2	5	40.00%	48.99%	-0.75	-1.45	No
Dec-02						0	2	0.00%	0.00%			
Jan-03												

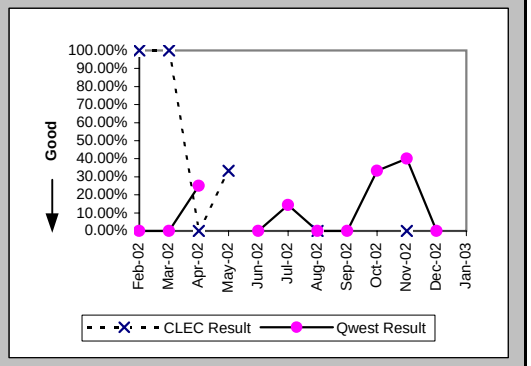

All Troubles Cleared within 4 hours (Percent) (MR-5B) (Parity)-- Interval Zone Two

Date	CLEC Num	CLEC Denom	CLEC Result	PID Exc	Data Exc	Qwest Num	Qwest Denom	Qwest Result	Qwest Std De	Mod Z Scr	Parity Scr	Diff Signif?
Feb-02												
Mar-02												
Apr-02						2	4	50.00%	50.00%			
May-02						3	3	100.00%	0.00%			
Jun-02						2	3	66.67%	47.14%			
Jul-02						1	1	100.00%	0.00%			
Aug-02						7	7	100.00%	0.00%			
Sep-02												
Oct-02						3	4	75.00%	43.30%			
Nov-02	1	1	100.00%	0	0	0	1	0.00%	N/A	N/A		
Dec-02						2	2	100.00%	0.00%			
Jan-03						3	3	100.00%	0.00%			

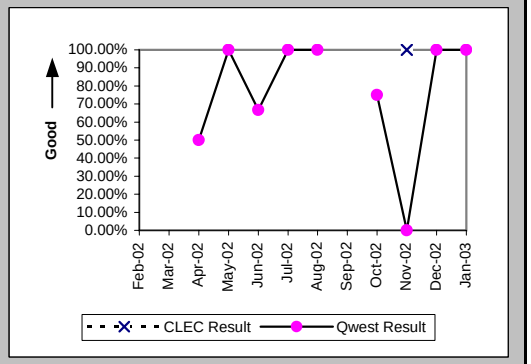

Mean Time to Restore (Hours:Minutes) (MR-6E) (Parity)-- Interval Zone Two

Date	CLEC Num	CLEC Denom	CLEC Result	PID Exc	Data Exc	Qwest Num	Qwest Denom	Qwest Result	Qwest Std De	Mod Z Scr	Parity Scr	Diff Signif?
Feb-02												
Mar-02												
Apr-02						18:08	4	4:32	1:25			
May-02						2:32	3	0:51	0:43			
Jun-02						20:52	3	6:57	10:27			
Jul-02						2:05	1	2:05				
Aug-02						6:32	7	0:56	0:44			
Sep-02												
Oct-02						8:44	4	2:11	1:54			
Nov-02	0:05	1	0:05	0	0	5:27	1	5:27				
Dec-02						1:12	2	0:36	0:49			
Jan-03						4:51	3	1:37	1:01			

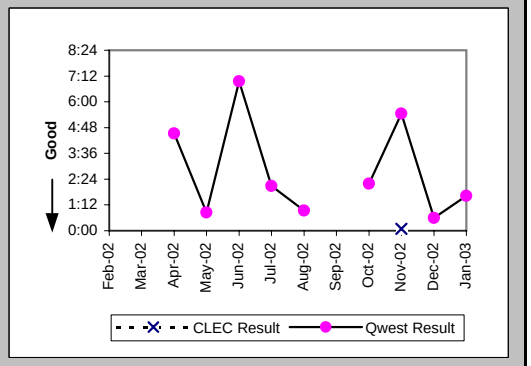

Checklist #5 - Unbundled Transport (UDIT) Above DS1 Level Repair

Repair Repeat Report Rate (Percent) (MR-7E) (Parity)-- Interval Zone Two

Date	CLEC Num	CLEC Denom	CLEC Result	PID Exc	Data Exc	Qwest Num	Qwest Denom	Qwest Result	Qwest Std De	Mod Z Scr	Parity Scr	Diff Signif?
Feb-02												
Mar-02												
Apr-02						0	4	0.00%	0.00%			
May-02						2	3	66.67%	47.14%			
Jun-02						2	3	66.67%	47.14%			
Jul-02						0	1	0.00%	0.00%			
Aug-02						2	7	28.57%	45.18%			
Sep-02												
Oct-02						0	4	0.00%	0.00%			
Nov-02	0	1	0.00%	0	0	0	1	0.00%	N/A	N/A	N/A	
Dec-02						0	2	0.00%	0.00%			
Jan-03						1	3	33.33%	47.14%			

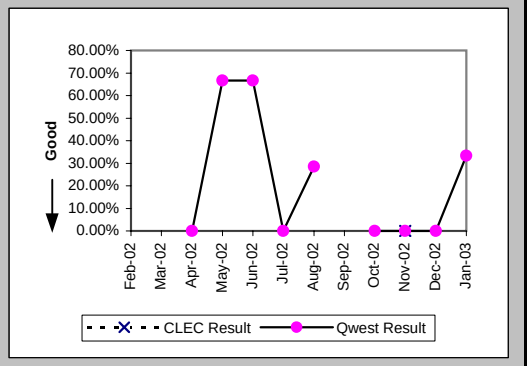

Repair Repeat Report Rate (Percent) (MR-7E*) (Parity)-- Interval Zone Two

Date	CLEC Num	CLEC Denom	CLEC Result	PID Exc	Data Exc	Qwest Num	Qwest Denom	Qwest Result	Qwest Std De	Mod Z Scr	Parity Scr	Diff Signif?
Feb-02												
Mar-02												
Apr-02						0	4	0.00%	0.00%			
May-02						1	1	100.00%	0.00%			
Jun-02						2	2	100.00%	0.00%			
Jul-02						0	1	0.00%	0.00%			
Aug-02						0	2	0.00%	0.00%			
Sep-02												
Oct-02						0	2	0.00%	0.00%			
Nov-02	0	1	0.00%	0	0	0	1	0.00%	N/A	N/A	N/A	
Dec-02						0	1	0.00%	0.00%			
Jan-03												

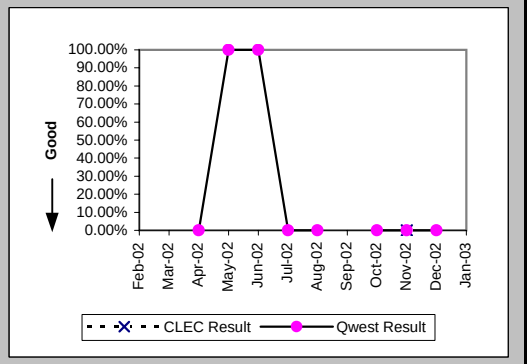

Trouble Rate (Percent) (MR-8) (Parity)-- Interval Zone One and Two

Date	CLEC Num	CLEC Denom	CLEC Result	PID Exc	Data Exc	Qwest Num	Qwest Denom	Qwest Result	Qwest Std De	Mod Z Scr	Parity Scr	Diff Signif?
Feb-02	1	85	1.18%	0	0	3	1663	0.18%	4.24%	1.33	-0.19	No
Mar-02	2	86	2.33%	1	0	7	1666	0.42%	6.47%	1.83	0.11	Yes
Apr-02	1	87	1.15%	1	0	19	1687	1.13%	10.55%	0.09	-0.94	No
May-02	3	88	3.41%	1	0	6	1678	0.36%	5.97%	2.7	0.64	Yes
Jun-02	0	89	0.00%	0	0	7	1680	0.42%	6.44%	-0.59	-1.36	No
Jul-02	0	90	0.00%	0	0	8	1692	0.47%	6.86%	-0.64	-1.39	No
Aug-02	1	92	1.09%	0	0	19	1701	1.12%	10.51%	-0.03	-1.02	No
Sep-02	0	95	0.00%	0	0	4	1698	0.24%	4.85%	-0.46	-1.28	No
Oct-02	0	99	0.00%	0	0	15	1721	0.87%	9.30%	-0.91	-1.55	No
Nov-02	3	96	3.13%	0	0	11	1729	0.64%	7.95%	2.12	0.29	Yes
Dec-02	0	96	0.00%	0	0	4	1756	0.23%	4.77%	-0.46	-1.28	No
Jan-03	0	97	0.00%	0	0	9	1754	0.51%	7.14%	-0.69	-1.42	No

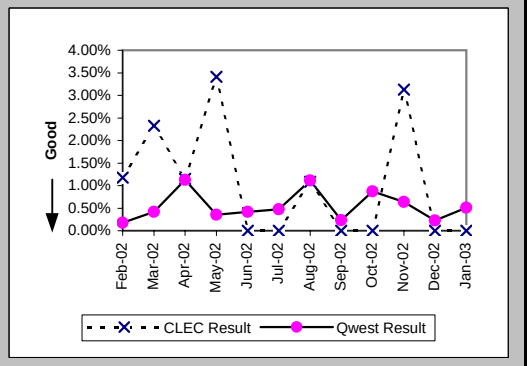

Checklist #5 - Unbundled Transport (UDIT) Above DS1 Level Repair

Trouble Rate (Percent) (MR-8*) (Parity)-- Interval Zone One and Two

Date	CLEC Num	CLEC Denom	CLEC Result	PID Exc	Data Exc	Qwest Num	Qwest Denom	Qwest Result	Qwest Std De	Mod Z Scr	Parity Scr	Diff Signif?
Feb-02	1	85	1.18%	0	0	1	1663	0.06%	2.45%	1.72	0.05	Yes
Mar-02	2	86	2.33%	1	0	6	1666	0.36%	5.99%	1.94	0.18	Yes
Apr-02	1	87	1.15%	1	0	16	1687	0.95%	9.69%	0.25	-0.85	No
May-02	3	88	3.41%	1	0	1	1678	0.06%	2.44%	3.59	1.18	Yes
Jun-02	0	89	0.00%	0	0	4	1680	0.24%	4.87%	-0.45	-1.27	No
Jul-02	0	90	0.00%	0	0	8	1692	0.47%	6.86%	-0.64	-1.39	No
Aug-02	1	92	1.09%	0	0	5	1701	0.29%	5.41%	1.03	-0.37	No
Sep-02	0	95	0.00%	0	0	3	1698	0.18%	4.20%	-0.4	-1.24	No
Oct-02	0	99	0.00%	0	0	8	1721	0.46%	6.80%	-0.66	-1.4	No
Nov-02	2	96	2.08%	0	0	6	1729	0.35%	5.88%	1.88	0.14	Yes
Dec-02	0	96	0.00%	0	0	3	1756	0.17%	4.13%	-0.39	-1.24	No
Jan-03												

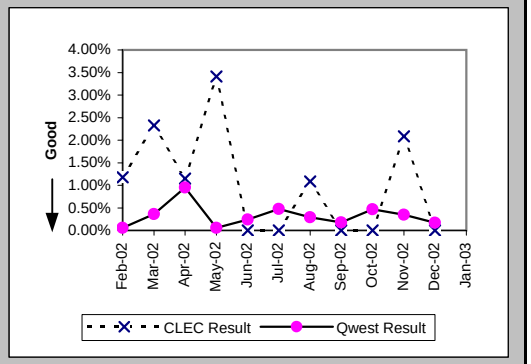

Customer and Non-Qwest Related Trouble Reports (Percent) (MR-10) (Diagnostic)-- Interval Zone One and Two

Date	CLEC Num	CLEC Denom	CLEC Result	PID Exc	Data Exc	Qwest Num	Qwest Denom	Qwest Result	Qwest Std De	Mod Z Scr	Parity Scr	Diff Signif?
Feb-02	0	1	0.00%	0	0	3	6	50.00%	50.00%	-0.93	-1.56	No
Mar-02	1	3	33.33%	0	0	1	8	12.50%	33.07%	0.56	-0.66	No
Apr-02	1	2	50.00%	0	0	0	19	0.00%	N/A	N/A	0.08	Yes
May-02	1	4	25.00%	0	0	2	8	25.00%	43.30%	0	-1	No
Jun-02						3	10	30.00%	45.83%			
Jul-02						1	9	11.11%	31.43%			
Aug-02	0	1	0.00%	0	0	2	21	9.52%	29.35%	-0.32	-1.19	No
Sep-02	1	1	100.00%	0	0	4	8	50.00%	50.00%	0.57	-0.65	No
Oct-02						3	18	16.67%	37.27%			
Nov-02	0	3	0.00%	0	0	2	13	15.38%	36.08%	-0.67	-1.4	No
Dec-02						2	6	33.33%	47.14%			
Jan-03						5	14	35.71%	47.92%			

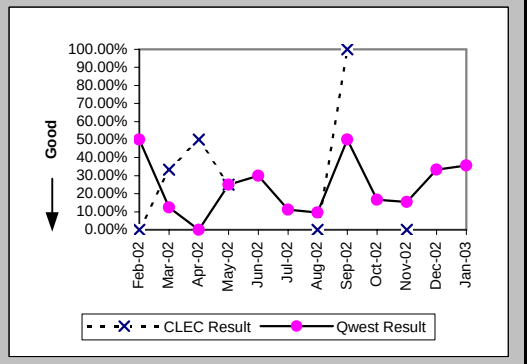

Checklist #5 - Dark Fiber - IOF Installation

Installation Commitments Met (Percent) (OP-3D) (Diagnostic)-- Interval Zone One

Date	CLEC Num	CLEC Denom	CLEC Result	PID Exc	Data Exc	Std Dev
Feb-02						
Mar-02						
Apr-02						
May-02						
Jun-02						
Jul-02						
Aug-02						
Sep-02	1	1	100.00%	0	0	0.00%
Oct-02						
Nov-02						
Dec-02						
Jan-03						

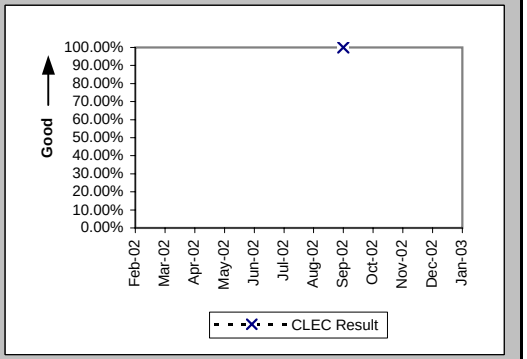

Installation Interval (Average Days) (OP-4D) (Diagnostic)-- Interval Zone One

Date	CLEC Num	CLEC Denom	CLEC Result	PID Exc	Data Exc	Std Dev
Feb-02						
Mar-02						
Apr-02						
May-02						
Jun-02						
Jul-02						
Aug-02						
Sep-02	0	1	0.00	0	0	
Oct-02						
Nov-02						
Dec-02						
Jan-03						

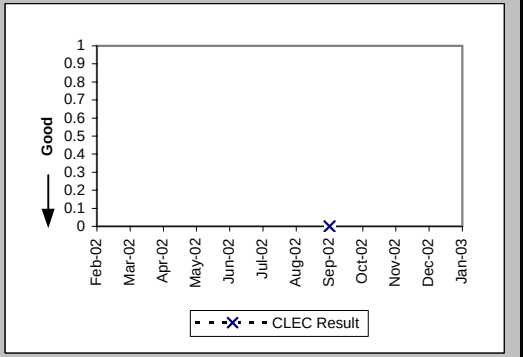

New Service Installation Quality (Percent) (OP-5) (Diagnostic)-- Interval Zone One and Two

Date	CLEC Num	CLEC Denom	CLEC Result	PID Exc	Data Exc	Std Dev
Feb-02						
Mar-02						
Apr-02						
May-02						
Jun-02						
Jul-02						
Aug-02						
Sep-02	1	1	100.00%	0	0	0.00%
Oct-02	1	1	100.00%			0.00%
Nov-02						
Dec-02						
Jan-03						

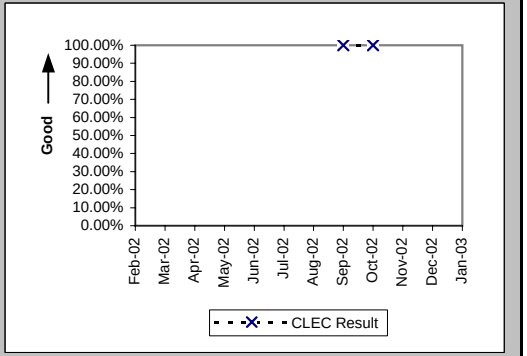

Checklist #5 - Dark Fiber - IOF Installation

New Service Installation Quality (Percent) (OP-5*) (Diagnostic)-- Interval Zone One and Two

Date	CLEC Num	CLEC Denom	CLEC Result	PID Exc	Data Exc	Std Dev
Feb-02						
Mar-02						
Apr-02						
May-02						
Jun-02						
Jul-02						
Aug-02						
Sep-02	1	1	100.00%	0	0	0.00%
Oct-02	1	1	100.00%	0	0	0.00%
Nov-02						
Dec-02						
Jan-03						

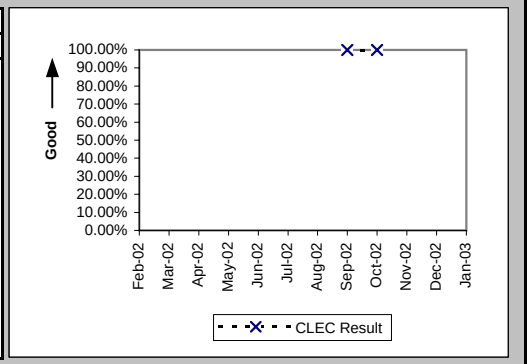

Checklist #5 - Dark Fiber - IOF Repair

Trouble Rate (Percent) (MR-8) (Diagnostic)-- Interval Zone One and Two

Date	CLEC Num	CLEC Denom	CLEC Result	PID Exc	Data Exc	Std Dev
Feb-02	0	35	0.00%	0	0	0.00%
Mar-02	0	35	0.00%	0	0	0.00%
Apr-02	0	35	0.00%	0	0	0.00%
May-02	0	35	0.00%	0	0	0.00%
Jun-02	0	35	0.00%	0	0	0.00%
Jul-02	0	35	0.00%	0	0	0.00%
Aug-02	0	35	0.00%	0	0	0.00%
Sep-02	0	36	0.00%	0	0	0.00%
Oct-02	0	36	0.00%	0	0	0.00%
Nov-02	0	36	0.00%	0	0	0.00%
Dec-02	0	36	0.00%	0	0	0.00%
Jan-03	0	36	0.00%	0	0	0.00%

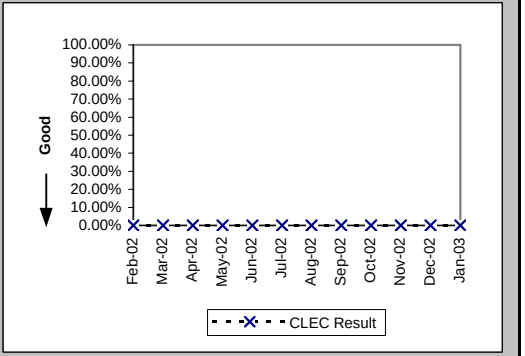

Trouble Rate (Percent) (MR-8*) (Diagnostic)-- Interval Zone One and Two

Date	CLEC Num	CLEC Denom	CLEC Result	PID Exc	Data Exc	Std Dev
Feb-02	0	35	0.00%	0	0	0.00%
Mar-02	0	35	0.00%	0	0	0.00%
Apr-02	0	35	0.00%	0	0	0.00%
May-02	0	35	0.00%	0	0	0.00%
Jun-02	0	35	0.00%	0	0	0.00%
Jul-02	0	36	0.00%	0	0	0.00%
Aug-02	0	35	0.00%	0	0	0.00%
Sep-02	0	36	0.00%	0	0	0.00%
Oct-02	0	36	0.00%	0	0	0.00%
Nov-02	0	36	0.00%	0	0	0.00%
Dec-02	0	36	0.00%	0	0	0.00%
Jan-03						

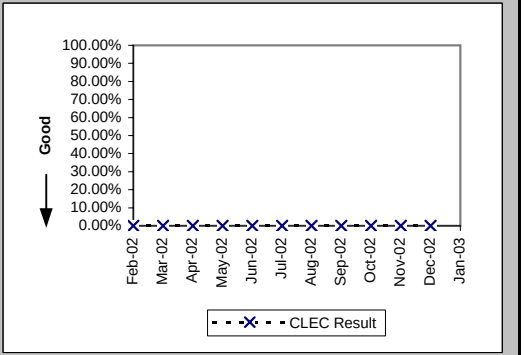

Checklist #7 - E911

Time to Update Databases (Hours:Minutes) (DB-1A) (Parity)			
Date	Qwest / CLEC Aggregate Result	PID Exc	Data Exc
Feb-02	2:05	0	0
Mar-02	1:52	0	0
Apr-02	5:05	0	0
May-02	7:18	0	0
Jun-02	5:48	0	0
Jul-02	4:43	0	0
Aug-02	2:22	0	0
Sep-02	2:19	0	0
Oct-02	3:09	0	0
Nov-02	2:08	0	0
Dec-02	3:05	0	0
Jan-03	1:56	0	0

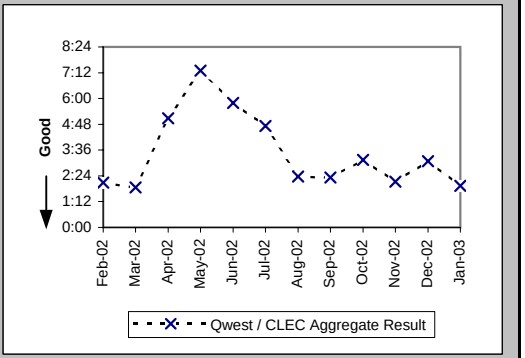

Checklist #7 - E911/911 Trunk Installation

Installation Commitments Met (Percent) (OP-3D) (Parity)-- Interval Zone One

Date	CLEC Num	CLEC Denom	CLEC Result	PID Exc	Data Exc	Qwest Num	Qwest Denom	Qwest Result	Qwest Std De	Mod Z Scr	Parity Scr	Diff Signif?
Feb-02												
Mar-02												
Apr-02												
May-02												
Jun-02	0	2	0.00%	0	0							
Jul-02												
Aug-02	0	1	0.00%	1	0							
Sep-02	2	2	100.00%	1	0							
Oct-02												
Nov-02												
Dec-02												
Jan-03												

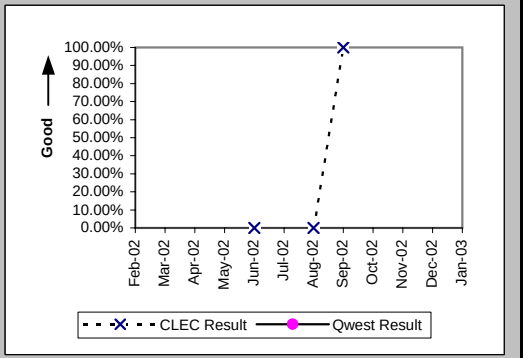

Installation Interval (Average Days) (OP-4D) (Parity)-- Interval Zone One

Date	CLEC Num	CLEC Denom	CLEC Result	PID Exc	Data Exc	Qwest Num	Qwest Denom	Qwest Result	Qwest Std De	Mod Z Scr	Parity Scr	Diff Signif?
Feb-02												
Mar-02												
Apr-02												
May-02												
Jun-02	106	2	53.00	0	0							
Jul-02												
Aug-02	20	1	20.00	0	0							
Sep-02	32	3	10.67	0	0							
Oct-02												
Nov-02												
Dec-02						17	1	17.00				
Jan-03												

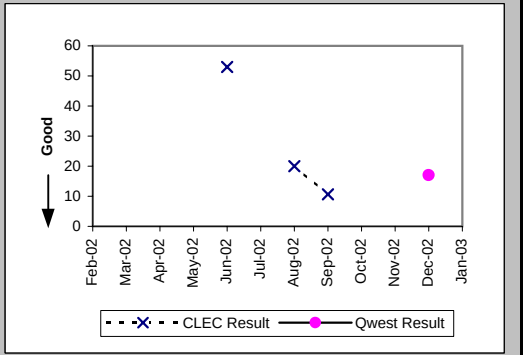

Delayed Days for Non-Facility Reasons (Average Days) (OP-6A-4) (Parity)-- Interval Zone One

Date	CLEC Num	CLEC Denom	CLEC Result	PID Exc	Data Exc	Qwest Num	Qwest Denom	Qwest Result	Qwest Std De	Mod Z Scr	Parity Scr	Diff Signif?
Feb-02												
Mar-02												
Apr-02												
May-02												
Jun-02	86	2	43.00	0	0							
Jul-02												
Aug-02	10	1	10.00	0	0							
Sep-02												
Oct-02												
Nov-02												
Dec-02												
Jan-03												

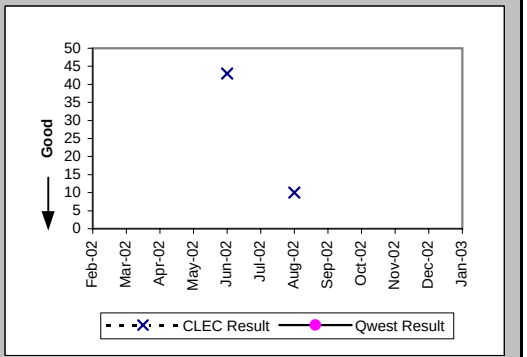

Checklist #7 - E911/911 Trunk Installation

Installation Commitments Met (Percent) (OP-3E) (Parity)-- Interval Zone Two

Date	CLEC Num	CLEC Denom	CLEC Result	PID Exc	Data Exc	Qwest Num	Qwest Denom	Qwest Result	Qwest Std De	Mod Z Scr	Parity Scr	Diff Signif?
Feb-02												
Mar-02												
Apr-02												
May-02												
Jun-02												
Jul-02						0	1	0.00%	0.00%			
Aug-02												
Sep-02												
Oct-02												
Nov-02												
Dec-02												
Jan-03	1	1	100.00%	0	0							

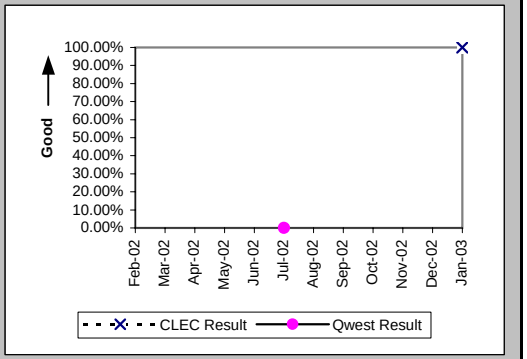

Installation Interval (Average Days) (OP-4E) (Parity)-- Interval Zone Two

Date	CLEC Num	CLEC Denom	CLEC Result	PID Exc	Data Exc	Qwest Num	Qwest Denom	Qwest Result	Qwest Std De	Mod Z Scr	Parity Scr	Diff Signif?
Feb-02												
Mar-02												
Apr-02												
May-02												
Jun-02												
Jul-02						93	1	93.00				
Aug-02												
Sep-02												
Oct-02												
Nov-02												
Dec-02	640	1	640.00	0	0							
Jan-03	7	1	7.00	0	0							

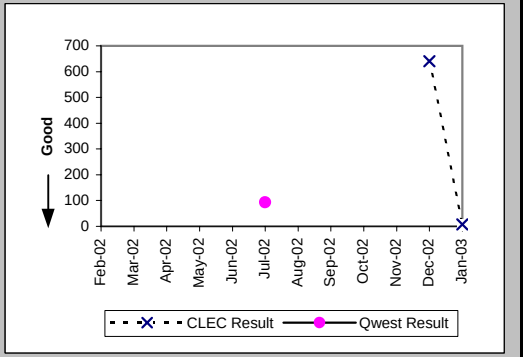

Delayed Days for Non-Facility Reasons (Average Days) (OP-6A-5) (Parity)-- Interval Zone Two

Date	CLEC Num	CLEC Denom	CLEC Result	PID Exc	Data Exc	Qwest Num	Qwest Denom	Qwest Result	Qwest Std De	Mod Z Scr	Parity Scr	Diff Signif?
Feb-02												
Mar-02												
Apr-02												
May-02												
Jun-02												
Jul-02						73	1	73.00				
Aug-02												
Sep-02												
Oct-02												
Nov-02												
Dec-02												
Jan-03												

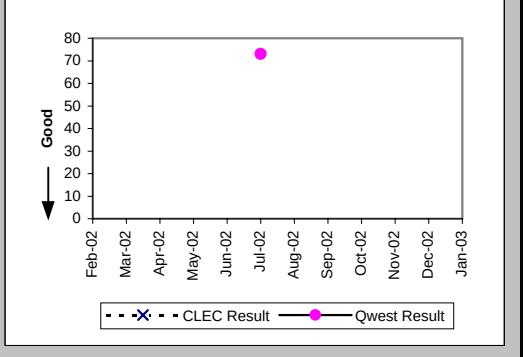

Checklist #7 - E911/911 Trunk Installation

New Service Installation Quality (Percent) (OP-5) (Parity)-- Interval Zone One and Two

Date	CLEC Num	CLEC Denom	CLEC Result	PID Exc	Data Exc	Qwest Num	Qwest Denom	Qwest Result	Qwest Std De	Mod Z Scr	Parity Scr	Diff Signif?
Feb-02	3	3	100.00%	0	0	2	2	100.00%	N/A	N/A	N/A	
Mar-02	1	1	100.00%	0	0	1	1	100.00%	N/A	N/A	N/A	
Apr-02	1	1	100.00%	0	0							
May-02												
Jun-02	1	1	100.00%	0	0							
Jul-02	2	2	100.00%	0	0	1	1	100.00%	N/A	N/A	N/A	
Aug-02	2	2	100.00%	0	0	1	1	100.00%	N/A	N/A	N/A	
Sep-02	3	3	100.00%	0	0							
Oct-02	2	2	100.00%									
Nov-02												
Dec-02	1	1	100.00%			1	1	100.00%	N/A	N/A	N/A	
Jan-03	1	1	100.00%			1	1	100.00%	N/A	N/A	N/A	

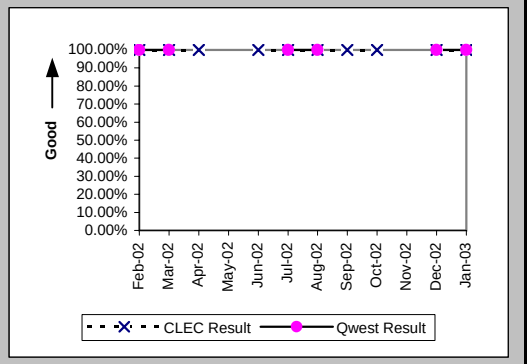

New Service Installation Quality (Percent) (OP-5*) (Parity)-- Interval Zone One and Two

Date	CLEC Num	CLEC Denom	CLEC Result	PID Exc	Data Exc	Qwest Num	Qwest Denom	Qwest Result	Qwest Std De	Mod Z Scr	Parity Scr	Diff Signif?
Feb-02	3	3	100.00%	0	0	2	2	100.00%	N/A	N/A	N/A	
Mar-02	1	1	100.00%	0	0	1	1	100.00%	N/A	N/A	N/A	
Apr-02	1	1	100.00%	0	0							
May-02												
Jun-02	1	1	100.00%	0	0							
Jul-02	2	2	100.00%	0	0	1	1	100.00%	N/A	N/A	N/A	
Aug-02	2	2	100.00%	0	0	1	1	100.00%	N/A	N/A	N/A	
Sep-02	3	3	100.00%	0	0							
Oct-02	2	2	100.00%	0	0							
Nov-02												
Dec-02	1	1	100.00%	0	0	1	1	100.00%	N/A	N/A	N/A	
Jan-03												

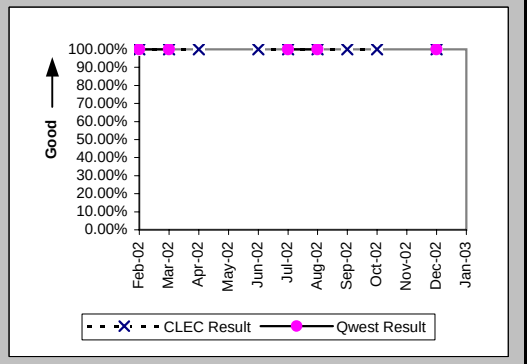

Checklist #7 - E911/911 Trunk Repair

All Troubles Cleared within 4 hours (Percent) (MR-5A) (Parity)-- Interval Zone One

Date	CLEC Num	CLEC Denom	CLEC Result	PID Exc	Data Exc	Qwest Num	Qwest Denom	Qwest Result	Qwest Std De	Mod Z Scr	Parity Scr	Diff Signif?
Feb-02	2	2	100.00%	0	0	3	3	100.00%	N/A	N/A	N/A	
Mar-02	1	1	100.00%	0	0							
Apr-02	1	1	100.00%	3	0							
May-02						1	1	100.00%	0.00%			
Jun-02												
Jul-02												
Aug-02												
Sep-02												
Oct-02	2	2	100.00%	0	0							
Nov-02	1	1	100.00%	0	0							
Dec-02	1	1	100.00%	1	0							
Jan-03												

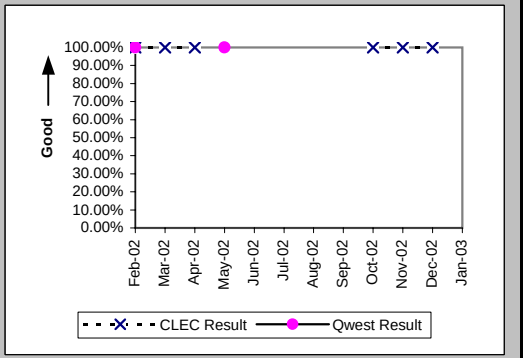

Mean Time to Restore (Hours:Minutes) (MR-6D) (Parity)-- Interval Zone One

Date	CLEC Num	CLEC Denom	CLEC Result	PID Exc	Data Exc	Qwest Num	Qwest Denom	Qwest Result	Qwest Std De	Mod Z Scr	Parity Scr	Diff Signif?
Feb-02	4:11	2	2:06	0	0	6:11	3	2:04	0:11	0.61	-0.63	No
Mar-02	0:09	1	0:09	0	0							
Apr-02	0:56	1	0:56	3	0							
May-02						0:01	1	0:01				
Jun-02												
Jul-02												
Aug-02												
Sep-02												
Oct-02	2:57	2	1:29	0	0							
Nov-02	0:05	1	0:05	0	0							
Dec-02	3:15	1	3:15	1	0							
Jan-03												

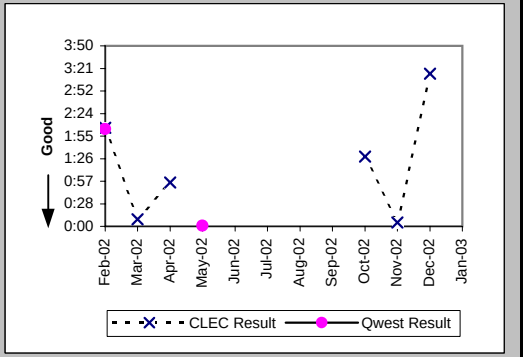

Repair Repeat Report Rate (Percent) (MR-7D) (Parity)-- Interval Zone One

Date	CLEC Num	CLEC Denom	CLEC Result	PID Exc	Data Exc	Qwest Num	Qwest Denom	Qwest Result	Qwest Std De	Mod Z Scr	Parity Scr	Diff Signif?
Feb-02	0	2	0.00%	0	0	0	3	0.00%	N/A	N/A	N/A	
Mar-02	0	1	0.00%	0	0							
Apr-02	0	1	0.00%	3	0							
May-02						0	1	0.00%	0.00%			
Jun-02												
Jul-02												
Aug-02												
Sep-02												
Oct-02	0	2	0.00%	0	0							
Nov-02	0	1	0.00%	0	0							
Dec-02	0	1	0.00%	1	0							
Jan-03												

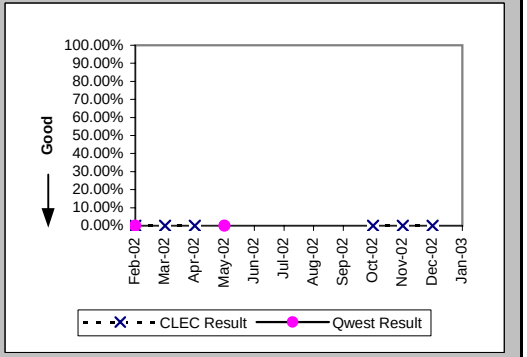

Checklist #7 - E911/911 Trunk Repair

Repair Repeat Report Rate (Percent) (MR-7D*) (Parity)-- Interval Zone One

Date	CLEC Num	CLEC Denom	CLEC Result	PID Exc	Data Exc	Qwest Num	Qwest Denom	Qwest Result	Qwest Std De	Mod Z Scr	Parity Scr	Diff Signif?
Feb-02	0	2	0.00%	0	0	0	3	0.00%	N/A	N/A	N/A	
Mar-02	0	1	0.00%	0	0							
Apr-02												
May-02						0	1	0.00%	0.00%			
Jun-02												
Jul-02												
Aug-02												
Sep-02												
Oct-02	0	1	0.00%	0	0							
Nov-02	0	1	0.00%	0	0							
Dec-02	0	1	0.00%	1	0							
Jan-03												

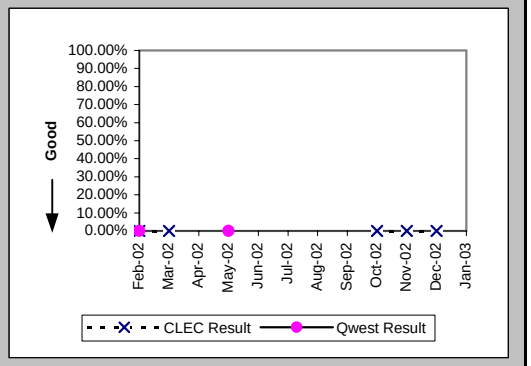

All Troubles Cleared within 4 hours (Percent) (MR-5B) (Parity)-- Interval Zone Two

Date	CLEC Num	CLEC Denom	CLEC Result	PID Exc	Data Exc	Qwest Num	Qwest Denom	Qwest Result	Qwest Std De	Mod Z Scr	Parity Scr	Diff Signif?
Feb-02												
Mar-02						3	3	100.00%	0.00%			
Apr-02	1	1	100.00%	0	0	3	3	100.00%	N/A	N/A	N/A	
May-02						1	2	50.00%	50.00%			
Jun-02	2	3	66.67%	0	0	2	2	100.00%	N/A	N/A	-0.71	No
Jul-02	0	3	0.00%	0	0							
Aug-02						1	1	100.00%	0.00%			
Sep-02												
Oct-02						2	2	100.00%	0.00%			
Nov-02												
Dec-02												
Jan-03	1	1	100.00%	0	0							

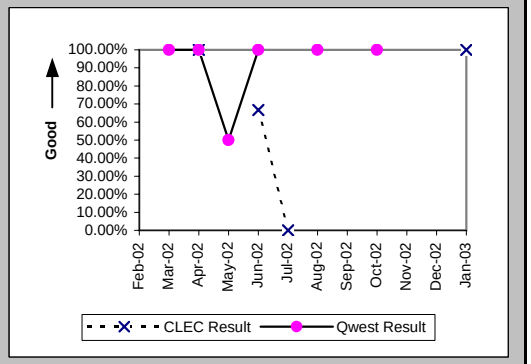

Mean Time to Restore (Hours:Minutes) (MR-6E) (Parity)-- Interval Zone Two

Date	CLEC Num	CLEC Denom	CLEC Result	PID Exc	Data Exc	Qwest Num	Qwest Denom	Qwest Result	Qwest Std De	Mod Z Scr	Parity Scr	Diff Signif?
Feb-02												
Mar-02						0:11	3	0:04	0:04			
Apr-02	0:57	1	0:57	0	0	4:58	3	1:39	2:02	-0.3	-1.18	No
May-02						4:21	2	2:10	2:49			
Jun-02	7:39	3	2:33	0	0	3:48	2	1:54	1:11	0.06	-0.97	No
Jul-02	17:11	3	5:44	0	0							
Aug-02						0:02	1	0:02				
Sep-02												
Oct-02						0:02	2	0:01	0:00			
Nov-02												
Dec-02												
Jan-03	1:40	1	1:40	0	0							

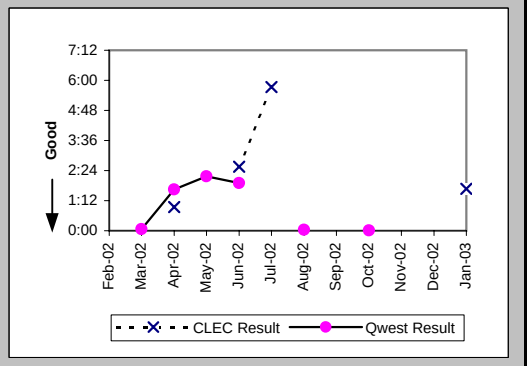

Checklist #7 - E911/911 Trunk Repair

Repair Repeat Report Rate (Percent) (MR-7E) (Parity)-- Interval Zone Two

Date	CLEC Num	CLEC Denom	CLEC Result	PID Exc	Data Exc	Qwest Num	Qwest Denom	Qwest Result	Qwest Std De	Mod Z Scr	Parity Scr	Diff Signif?
Feb-02												
Mar-02						1	3	33.33%	47.14%			
Apr-02	0	1	0.00%	0	0	0	3	0.00%	N/A	N/A	N/A	
May-02						0	2	0.00%	0.00%			
Jun-02	0	3	0.00%	0	0	2	2	100.00%	N/A	N/A		
Jul-02	0	3	0.00%	0	0							
Aug-02						0	1	0.00%	0.00%			
Sep-02												
Oct-02						0	2	0.00%	0.00%			
Nov-02												
Dec-02												
Jan-03	0	1	0.00%	0	0							

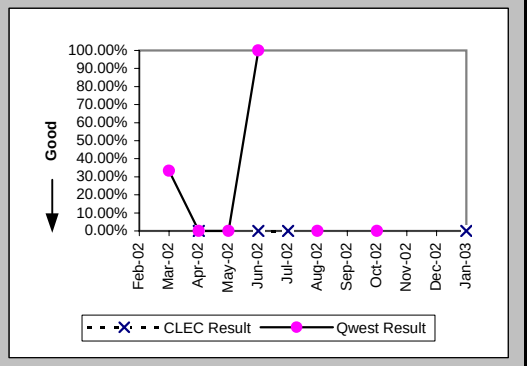

Repair Repeat Report Rate (Percent) (MR-7E*) (Parity)-- Interval Zone Two

Date	CLEC Num	CLEC Denom	CLEC Result	PID Exc	Data Exc	Qwest Num	Qwest Denom	Qwest Result	Qwest Std De	Mod Z Scr	Parity Scr	Diff Signif?
Feb-02												
Mar-02						1	2	50.00%	50.00%			
Apr-02						0	2	0.00%	0.00%			
May-02						0	2	0.00%	0.00%			
Jun-02	0	3	0.00%	0	0	2	2	100.00%	N/A	N/A		
Jul-02	0	3	0.00%	0	0							
Aug-02						0	1	0.00%	0.00%			
Sep-02												
Oct-02						0	2	0.00%	0.00%			
Nov-02												
Dec-02												
Jan-03												

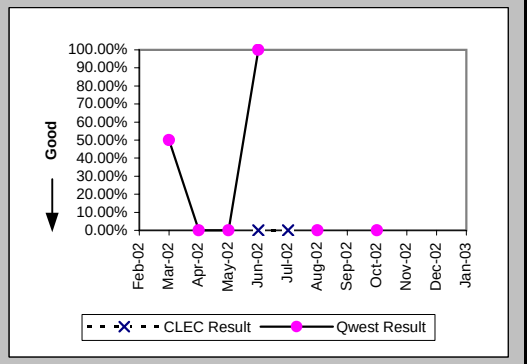

Trouble Rate (Percent) (MR-8) (Parity)-- Interval Zone One and Two

Date	CLEC Num	CLEC Denom	CLEC Result	PID Exc	Data Exc	Qwest Num	Qwest Denom	Qwest Result	Qwest Std De	Mod Z Scr	Parity Scr	Diff Signif?
Feb-02	2	246	0.81%	0	0	3	709	0.42%	6.49%	0.69	-0.58	No
Mar-02	1	248	0.40%	0	0	3	711	0.42%	6.48%	-0.04	-1.02	No
Apr-02	2	248	0.81%	3	0	3	711	0.42%	6.48%	0.69	-0.58	No
May-02	0	244	0.00%	0	0	3	707	0.42%	6.50%	-0.88	-1.53	No
Jun-02	3	244	1.23%	0	0	2	705	0.28%	5.32%	1.57	-0.05	No
Jul-02	3	245	1.22%	0	0	0	705	0.00%	N/A	N/A	0.43	Yes
Aug-02	0	248	0.00%	0	0	1	706	0.14%	3.76%	-0.51	-1.31	No
Sep-02	0	254	0.00%	0	0	0	707	0.00%	N/A	N/A	N/A	
Oct-02	2	254	0.79%	0	0	2	707	0.28%	5.31%	0.98	-0.4	No
Nov-02	1	254	0.39%	0	0	0	707	0.00%	N/A	N/A	-0.3	No
Dec-02	1	255	0.39%	1	0	0	710	0.00%	N/A	N/A	-0.3	No
Jan-03	1	257	0.39%	0	0	0	710	0.00%	N/A	N/A	-0.3	No

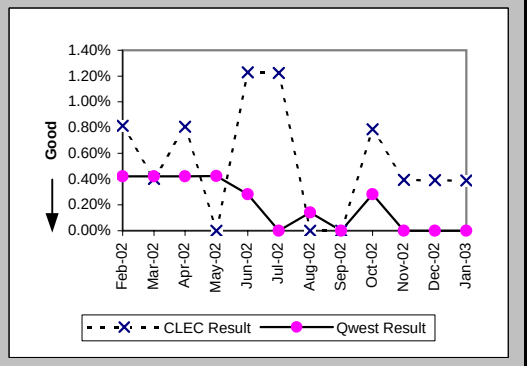

Checklist #7 - E911/911 Trunk Repair

Trouble Rate (Percent) (MR-8*) (Parity)-- Interval Zone One and Two

Date	CLEC Num	CLEC Denom	CLEC Result	PID Exc	Data Exc	Qwest Num	Qwest Denom	Qwest Result	Qwest Std De	Mod Z Scr	Parity Scr	Diff Signif?
Feb-02	2	246	0.81%	0	0	3	709	0.42%	6.49%	0.69	-0.58	No
Mar-02	1	248	0.40%	0	0	2	711	0.28%	5.30%	0.27	-0.83	No
Apr-02	0	248	0.00%	0	0	2	711	0.28%	5.30%	-0.72	-1.44	No
May-02	0	244	0.00%	0	0	3	707	0.42%	6.50%	-0.88	-1.53	No
Jun-02	3	244	1.23%	0	0	2	705	0.28%	5.32%	1.57	-0.05	No
Jul-02	3	245	1.22%	0	0	0	705	0.00%	N/A	N/A	0.43	Yes
Aug-02	0	248	0.00%	0	0	1	706	0.14%	3.76%	-0.51	-1.31	No
Sep-02	0	254	0.00%	0	0	0	707	0.00%	N/A	N/A	N/A	
Oct-02	1	254	0.39%	0	0	2	707	0.28%	5.31%	0.25	-0.85	No
Nov-02	1	254	0.39%	0	0	0	707	0.00%	N/A	N/A	-0.3	No
Dec-02	1	255	0.39%	1	0	0	710	0.00%	N/A	N/A	-0.3	No
Jan-03												

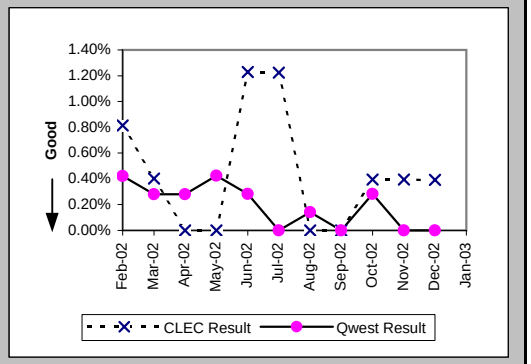

Customer and Non-Qwest Related Trouble Reports (Percent) (MR-10) (Diagnostic)-- Interval Zone One and Two

Date	CLEC Num	CLEC Denom	CLEC Result	PID Exc	Data Exc	Qwest Num	Qwest Denom	Qwest Result	Qwest Std De	Mod Z Scr	Parity Scr	Diff Signif?
Feb-02	0	2	0.00%	0	0	0	3	0.00%	N/A	N/A	N/A	
Mar-02	0	1	0.00%	0	0	0	3	0.00%	N/A	N/A	N/A	
Apr-02	3	5	60.00%	0	0	0	3	0.00%	N/A	N/A	-0.1	No
May-02	2	2	100.00%	0	0	1	4	25.00%	43.30%	1.42	-0.14	No
Jun-02	0	3	0.00%	0	0	0	2	0.00%	N/A	N/A	N/A	
Jul-02	0	3	0.00%	0	0	1	1	100.00%	N/A	N/A		
Aug-02						1	2	50.00%	50.00%			
Sep-02						1	1	100.00%	0.00%			
Oct-02	0	2	0.00%	0	0	0	2	0.00%	N/A	N/A	N/A	
Nov-02	0	1	0.00%	0	0							
Dec-02	1	2	50.00%	0	0							
Jan-03	0	1	0.00%	0	0							

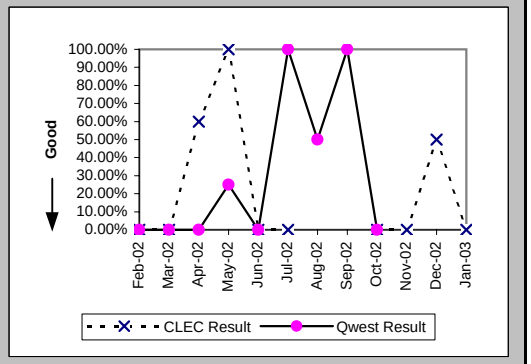

Checklist #7 - Operator Services - Directory Assistance

Speed of Answer - Directory Assistance (Avg Sec) (DA-1) (Parity)	
Date	Qwest / CLEC Aggregate Result
Feb-02	4.86
Mar-02	6.90
Apr-02	7.18
May-02	7.95
Jun-02	8.54
Jul-02	8.77
Aug-02	8.36
Sep-02	8.68
Oct-02	8.66
Nov-02	8.45
Dec-02	8.01
Jan-03	8.24

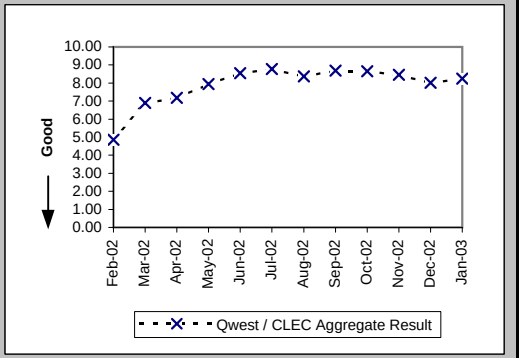

Speed of Answer - Operator Services (Avg Sec) (OS-1) (Parity)	
Date	Qwest / CLEC Aggregate Result
Feb-02	6.29
Mar-02	9.45
Apr-02	9.35
May-02	9.42
Jun-02	9.26
Jul-02	9.86
Aug-02	8.92
Sep-02	8.69
Oct-02	8.52
Nov-02	8.33
Dec-02	8.88
Jan-03	8.32

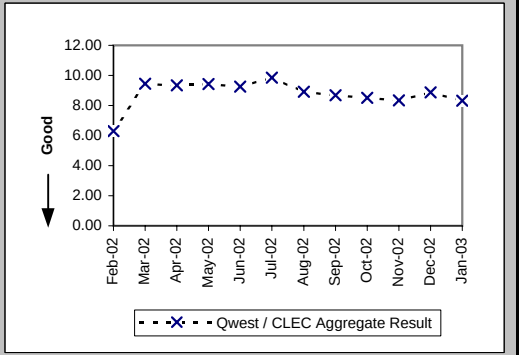

Checklist #8 - Directory Listings

Time to Update Databases (Avg Sec) (DB-1C-1) (Parity)			
Date	CLEC Result	PID Exc	Data Exc
Feb-02	0.05	0	0
Mar-02	0.09	0	0
Apr-02	0.11	0	0
May-02	0.06	0	8
Jun-02	0.06	0	0
Jul-02	0.05	0	16
Aug-02	0.05	0	0
Sep-02	0.05	0	0
Oct-02	0.08	0	0
Nov-02	0.14	0	0
Dec-02	0.12	0	0
Jan-03	0.13	0	0

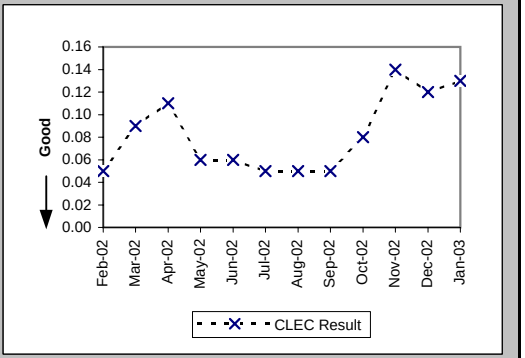

Accurate Database Updates (Percent) (DB-2C-1) (Parity)			
Date	CLEC Result	PID Exc	Data Exc
Feb-02	96.23%	0	0
Mar-02	94.45%	0	0
Apr-02	95.78%	0	0
May-02	96.87%	0	8
Jun-02	96.80%	0	0
Jul-02	96.46%	0	16
Aug-02	96.81%	0	0
Sep-02	97.50%	0	0
Oct-02	97.64%	0	0
Nov-02	98.57%	0	0
Dec-02	98.80%	0	0
Jan-03	98.35%	0	0

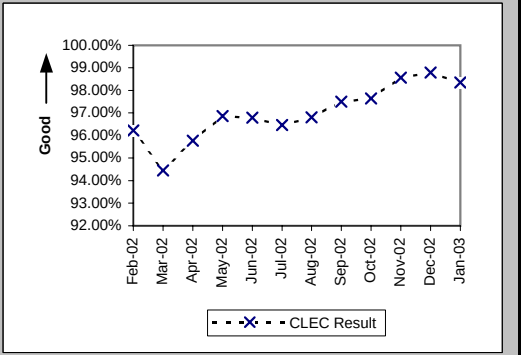

Checklist #9 - NXX Code Activation

NXX Code Activation (Percent) (NP-1A) (Parity)

Date	CLEC Num	CLEC Denom	CLEC Result	PID Exc	Data Exc	Qwest Num	Qwest Denom	Qwest Result
Feb-02								
Mar-02								
Apr-02								
May-02	1	1	100.00%	0	0			
Jun-02								
Jul-02								
Aug-02								
Sep-02								
Oct-02	3	3	100.00%	0	0			
Nov-02								
Dec-02	4	4	100.00%	0	0			
Jan-03	10	10	100.00%	0	0			

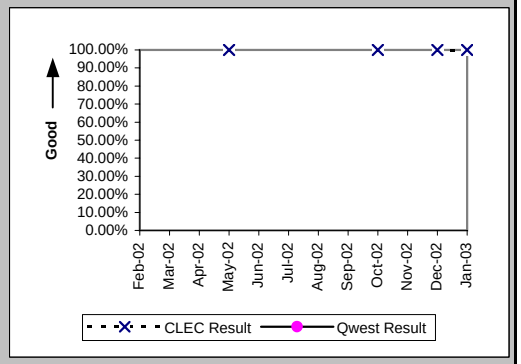

NXX Code Activation - Facility Delays (Percent) (NP-1B) (Diagnostic)

Date	CLEC Num	CLEC Denom	CLEC Result	PID Exc	Data Exc	Qwest Num	Qwest Denom	Qwest Result
Feb-02								
Mar-02								
Apr-02								
May-02	0	1	0.00%	0	0			
Jun-02								
Jul-02								
Aug-02								
Sep-02								
Oct-02	0	3	0.00%	0	0			
Nov-02								
Dec-02	0	4	0.00%	0	0			
Jan-03	0	10	0.00%	0	0			

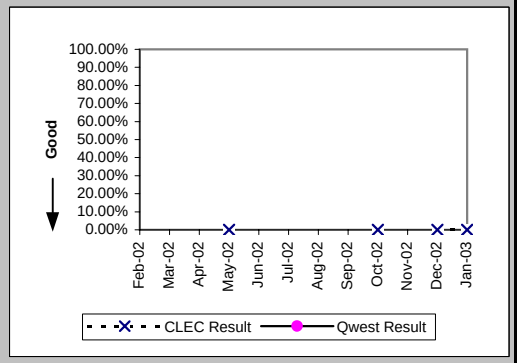

Checklist #10 - Databases and Signaling

Time to Update Databases (Avg Sec) LIDB (DB-1B) (Parity)			
Date	CLEC Result	PID Exc	Data Exc
Feb-02	7.17	0	0
Mar-02	7.02	0	0
Apr-02	4.44	0	0
May-02	1.25	0	0
Jun-02	1.47	0	0
Jul-02	1.32	0	0
Aug-02	1.26	0	0
Sep-02	1.27	0	0
Oct-02	1.75	0	0
Nov-02	1.46	0	0
Dec-02	1.47	0	0
Jan-03	1.42	0	0

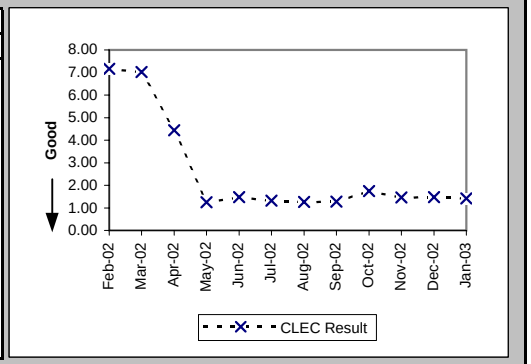

Checklist #11 - Number Portability**

Number Portability Timeliness (Percent) (OP-8B) (Benchmark)

Date	CLEC Num	CLEC Denom	CLEC Result	PID Exc	Data Exc	Qwest Num	Qwest Denom	Qwest Result	Qwest Std De	Mod Z Scr	Parity Scr	Diff Signif?
Feb-02	1383	1387	99.71%	0	0							No
Mar-02	1452	1456	99.73%	0	0							No
Apr-02	1756	1761	99.72%	0	0							No
May-02	841	841	100.00%	0	0							No
Jun-02	563	573	98.25%	0	0							No
Jul-02	1000	1003	99.70%	0	0							No
Aug-02	792	810	97.78%	0	0							No
Sep-02	654	656	99.70%	0	0							No
Oct-02	725	726	99.86%	0	0							No
Nov-02	858	861	99.65%	0	0							No
Dec-02	907	908	99.89%	0	0							No
Jan-03	683	683	100.00%	0	0							No

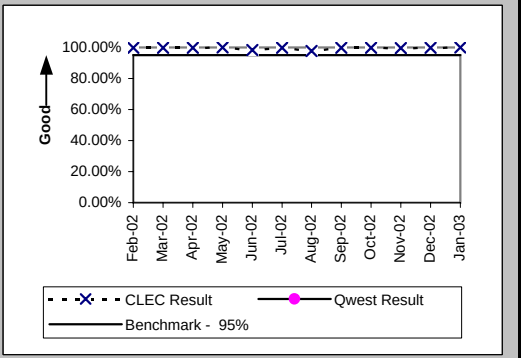

Percentage of LNP Triggers Set Prior to the Frame Due Time (Percent) (OP-8C) (Benchmark)

Date	CLEC Num	CLEC Denom	CLEC Result	PID Exc	Data Exc	Qwest Num	Qwest Denom	Qwest Result	Qwest Std De	Mod Z Scr	Parity Scr	Diff Signif?
Feb-02	1545	1554	99.42%	0	0							No
Mar-02	5383	5425	99.23%	0	0							No
Apr-02	2044	2046	99.90%	0	0							No
May-02	4119	4123	99.90%	0	0							No
Jun-02	3926	3972	98.84%	0	0							No
Jul-02	1122	1133	99.03%	0	0							No
Aug-02	5619	5816	96.61%	0	0							No
Sep-02	1909	1912	99.84%	0	0							No
Oct-02	4888	4890	99.96%	0	0							No
Nov-02	4310	4366	98.72%	0	0							No
Dec-02	4984	4996	99.76%	0	0							No
Jan-03	2142	2165	98.94%	0	0							No

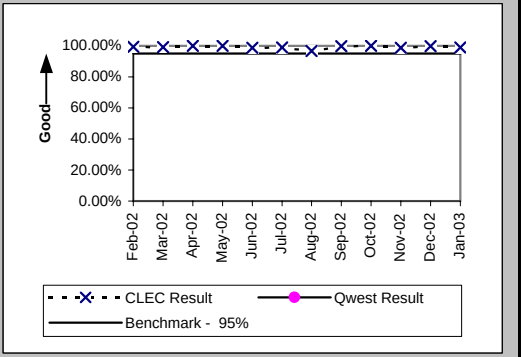

Timeliness of Disconnects associated with LNP Orders (Percent) (OP-17A) (Benchmark)

Date	CLEC Num	CLEC Denom	CLEC Result	PID Exc	Data Exc	Qwest Num	Qwest Denom	Qwest Result	Qwest Std De	Mod Z Scr	Parity Scr	Diff Signif?
Feb-02	2940	2942	99.93%	0	0							No
Mar-02	6881	6881	100.00%	0	0							No
Apr-02	3621	3621	100.00%	0	0							No
May-02	5115	5115	100.00%	0	0							No
Jun-02	5079	5079	100.00%	0	0							No
Jul-02	2755	2755	100.00%	0	0							No
Aug-02	8158	8159	99.99%	0	0							No
Sep-02	3295	3295	100.00%	0	0							No
Oct-02	5690	5690	100.00%	0	0							No
Nov-02	5647	5647	100.00%	0	0							No
Dec-02	5972	5974	99.97%	0	0							No
Jan-03	2953	2961	99.73%	0	0							No

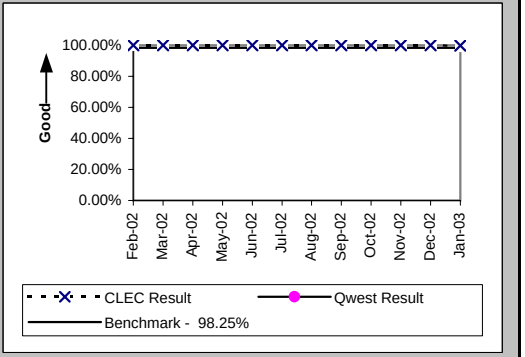

Checklist #11 - Number Portability**

Timeliness of Disconnects associated with LNP Orders (Percent) (OP-17B) (Diagnostic)

Date	CLEC Num	CLEC Denom	CLEC Result	PID Exc	Data Exc	Qwest Num	Qwest Denom	Qwest Result	Qwest Std De	Mod Z Scr	Parity Scr	Diff Signif?
Feb-02	2942	2942	100.00%	0	0							
Mar-02	6881	6881	100.00%	0	0							
Apr-02	3621	3621	100.00%	0	0							
May-02	5115	5115	100.00%	0	0							
Jun-02	5079	5079	100.00%	0	0							
Jul-02	2755	2755	100.00%	0	0							
Aug-02	8159	8159	100.00%	0	0							
Sep-02	3295	3295	100.00%	0	0							
Oct-02	5690	5690	100.00%	0	0							
Nov-02	5647	5647	100.00%	0	0							
Dec-02	5974	5974	100.00%	0	0							
Jan-03	2961	2961	100.00%	0	0							

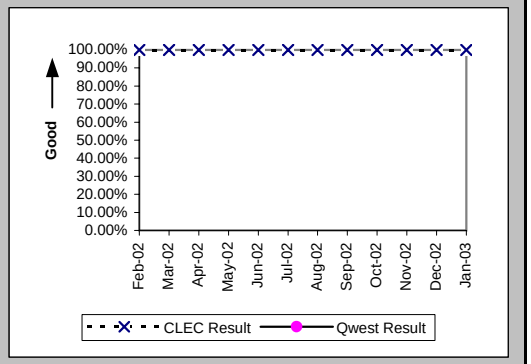

LNP Trouble Reports Cleared within 4 Hours (Percent) (MR-11A) (Parity)

Date	CLEC Num	CLEC Denom	CLEC Result	PID Exc	Data Exc	Qwest Num	Qwest Denom	Qwest Result	Qwest Std De	Mod Z Scr	Parity Scr	Diff Signif?
Feb-02						1671	2589	64.54%	47.84%			
Mar-02						1987	2956	67.22%	46.94%			
Apr-02						1144	1650	69.33%	46.11%			
May-02						948	1825	51.95%	49.96%			
Jun-02						1017	1629	62.43%	48.43%			
Jul-02						934	1649	56.64%	49.56%			
Aug-02	1	1	100.00%	0	0	1195	2059	58.04%	49.35%	-0.85	-1.52	No
Sep-02						766	1390	55.11%	49.74%			
Oct-02						930	1461	63.66%	48.10%			
Nov-02						811	1239	65.46%	47.55%			
Dec-02	1	1	100.00%	0	0	730	1160	62.93%	48.30%	-0.77	-1.47	No
Jan-03	2	2	100.00%	0	0	621	1232	50.41%	50.00%	-1.4	-1.85	No

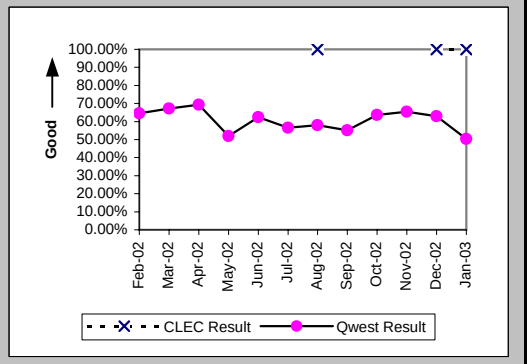

LNP Trouble Reports Cleared within 48 Hours Volumes 0-20 (Average Days) (MR-11B) (Benchmark)

Date	CLEC Num	CLEC Denom	CLEC Result	PID Exc	Data Exc	Qwest Num	Qwest Denom	Qwest Result	Qwest Std De	Mod Z Scr	Parity Scr	Diff Signif?
Feb-02						5324	5348	1.00	0.07			
Mar-02	1	1	1.00	0	0	5521	5553	0.99	0.08	-0.08	-1.05	No
Apr-02						3986	4002	1.00	0.06			
May-02						3972	3986	1.00	0.06			
Jun-02						3531	3541	1.00	0.05			
Jul-02						3403	3418	1.00	0.07			
Aug-02	1	1	1.00	0	0	3828	3839	1.00	0.05	0.05	-0.97	No
Sep-02						2858	2875	0.99	0.08			
Oct-02						3088	3093	1.00	0.04			
Nov-02	2	2	1.00	0	0	2578	2587	1.00	0.06	-0.08	-1.05	No
Dec-02	2	2	1.00	0	0	2373	2387	0.99	0.08	0.11	-0.93	No
Jan-03	3	3	1.00	0	0	2460	2472	1.00	0.07	0.12	-0.93	No

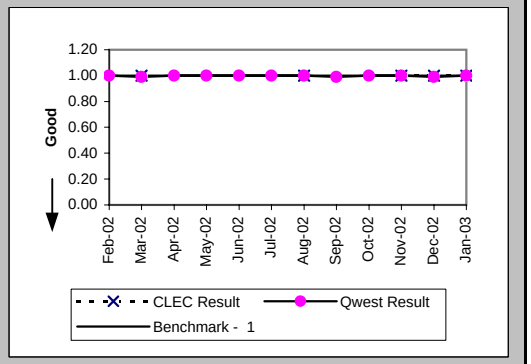

Checklist #13 - Reciprocal Compensation

Billing Accuracy - Adjustments for Errors (Percent) Reciprocal Compensation (BI-3B) (Benchmark)

Date	CLEC Num	CLEC Denom	CLEC Result	PID Exc	Data Exc
Feb-02	9143.73	9143.73	100.00%	0	0
Mar-02	8341.75	8341.75	100.00%	0	0
Apr-02	11181.28	11181.28	100.00%	0	0
May-02	7630.65	7630.65	100.00%	0	0
Jun-02	7263.23	7263.23	100.00%	0	0
Jul-02	9754.59	9754.59	100.00%	0	0
Aug-02	10743.45	10743.45	100.00%	0	0
Sep-02	10840.29	10840.29	100.00%	0	0
Oct-02	10915.57	10915.57	100.00%	0	0
Nov-02	11125.24	11125.24	100.00%	0	0
Dec-02	10967.51	10967.51	100.00%	0	0
Jan-03	12896.84	12896.84	100.00%	0	0

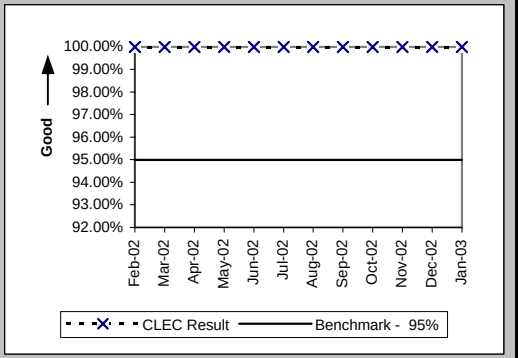

Billing Completeness (Percent) Reciprocal Compensation (BI-4B) (Benchmark)

Date	CLEC Num	CLEC Denom	CLEC Result	PID Exc	Data Exc
Feb-02	9143.73	9143.73	100.00%	0	0
Mar-02	8341.75	8341.75	100.00%	0	0
Apr-02	8392.96	11181.28	75.06%	0	0
May-02	7630.65	7630.65	100.00%	0	0
Jun-02	7263.23	7263.23	100.00%	0	0
Jul-02	9754.59	9754.59	100.00%	0	0
Aug-02	10743.45	10743.45	100.00%	0	0
Sep-02	10840.29	10840.29	100.00%	0	0
Oct-02	10915.57	10915.57	100.00%	0	0
Nov-02	11125.24	11125.24	100.00%	0	0
Dec-02	10967.51	10967.51	100.00%	0	0
Jan-03	12896.84	12896.84	100.00%	0	0

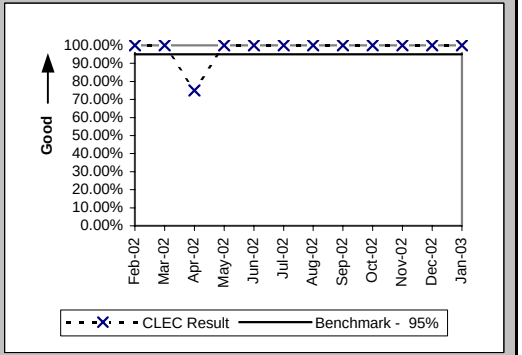

Checklist #14 - Resale - Residence Installation

Installation Commitments Met (Percent) (OP-3A) (Parity)-- Dispatches Within MSAs

Date	CLEC Num	CLEC Denom	CLEC Result	PID Exc	Data Exc	Qwest Num	Qwest Denom	Qwest Result	Qwest Std De	Mod Z Scr	Parity Scr	Diff Signif?
Feb-02	116	118	98.31%	1	1	4303	4729	90.99%	28.63%	-2.74	-2.67	No
Mar-02	107	109	98.17%	0	1	4679	5074	92.22%	26.79%	-2.29	-2.39	No
Apr-02	145	149	97.32%	0	2	4658	5024	92.72%	25.99%	-2.13	-2.29	No
May-02	56	56	100.00%	0	0	4624	4867	95.01%	21.78%	-1.71	-2.04	No
Jun-02	58	58	100.00%	0	1	4254	4447	95.66%	20.38%	-1.61	-1.98	No
Jul-02	79	82	96.34%	0	0	4387	4634	94.67%	22.46%	-0.67	-1.41	No
Aug-02	76	76	100.00%	0	0	4470	4711	94.88%	22.03%	-2.01	-2.22	No
Sep-02	52	55	94.55%	0	0	4414	4605	95.85%	19.94%	0.53	-0.68	No
Oct-02	67	68	98.53%	1	0	4800	5058	94.90%	22.00%	-1.35	-1.82	No
Nov-02	47	47	100.00%	0	0	3347	3528	94.87%	22.06%	-1.58	-1.96	No
Dec-02	36	38	94.74%	1	0	3423	3622	94.51%	22.79%	-0.06	-1.04	No
Jan-03	49	50	98.00%	1	0	3463	3644	95.03%	21.73%	-0.96	-1.58	No

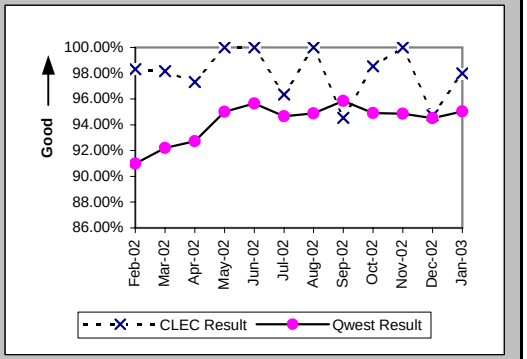

Installation Interval (Average Days) (OP-4A) (Parity)-- Dispatches Within MSAs

Date	CLEC Num	CLEC Denom	CLEC Result	PID Exc	Data Exc	Qwest Num	Qwest Denom	Qwest Result	Qwest Std De	Mod Z Scr	Parity Scr	Diff Signif?
Feb-02	354	119	2.97	0	1	23003	4794	4.80	3.95	-4.98	-4.03	No
Mar-02	343	109	3.15	0	1	24693	5084	4.86	4.36	-4.05	-3.46	No
Apr-02	454	149	3.05	0	2	24748	5043	4.91	4.05	-5.53	-4.36	No
May-02	176	56	3.14	0	0	22910	4879	4.70	4.13	-2.8	-2.7	No
Jun-02	180	58	3.10	0	1	21519	4460	4.82	4.11	-3.17	-2.93	No
Jul-02	256	82	3.12	0	0	22378	4643	4.82	4.23	-3.6	-3.19	No
Aug-02	247	76	3.25	0	0	24641	4729	5.21	4.49	-3.78	-3.3	No
Sep-02	234	55	4.25	0	0	25299	4638	5.45	3.97	-2.23	-2.35	No
Oct-02	238	69	3.45	0	0	25368	5079	4.99	4.08	-3.12	-2.9	No
Nov-02	129	47	2.74	0	0	16690	3538	4.72	4.79	-2.8	-2.7	No
Dec-02	132	39	3.38	0	0	17791	3634	4.90	4.27	-2.2	-2.34	No
Jan-03	152	51	2.98	0	0	15675	3666	4.28	3.81	-2.41	-2.47	No

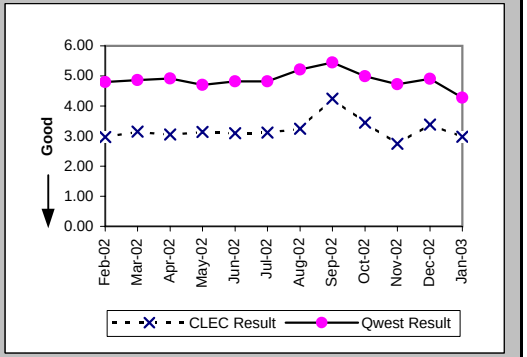

Delayed Days for Non-Facility Reasons (Average Days) (OP-6A-1) (Parity)-- Dispatches Within MSAs

Date	CLEC Num	CLEC Denom	CLEC Result	PID Exc	Data Exc	Qwest Num	Qwest Denom	Qwest Result	Qwest Std De	Mod Z Scr	Parity Scr	Diff Signif?
Feb-02	13	2	6.50	1	0	1541	328	4.70	6.34	1.01	-0.39	No
Mar-02	4	1	4.00	0	0	1455	291	5.00	9.23	-0.11	-1.07	No
Apr-02	4	3	1.33	0	0	909	235	3.87	4.96	-0.88	-1.54	No
May-02						701	122	5.75	7.76			
Jun-02						458	90	5.09	7.42			
Jul-02	8	1	8.00	0	0	568	142	4.00	6.43	1.17	-0.29	No
Aug-02						568	122	4.66	9.01			
Sep-02	1	1	1.00	0	0	519	114	4.55	5.48	-0.65	-1.39	No
Oct-02	2	1	2.00	0	0	896	169	5.30	11.30	-0.29	-1.18	No
Nov-02						475	123	3.86	9.06			
Dec-02	5	2	2.50	0	0	420	114	3.68	5.41	-0.31	-1.19	No
Jan-03	1	1	1.00	0	0	217	99	2.19	2.11	-0.56	-1.34	No

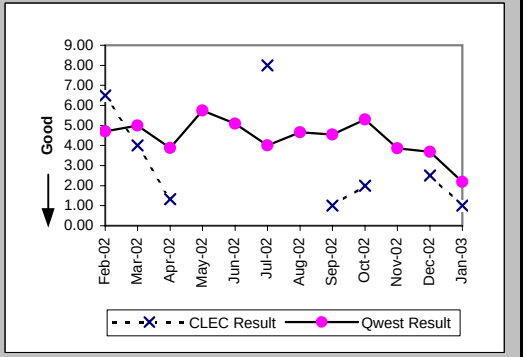

Checklist #14 - Resale - Residence Installation

Delayed Days for Facility Reasons (Average Days) (OP-6B-1) (Parity)-- Dispatches Within MSAs

Date	CLEC Num	CLEC Denom	CLEC Result	PID Exc	Data Exc	Qwest Num	Qwest Denom	Qwest Result	Qwest Std De	Mod Z Scr	Parity Scr	Diff Signif?
Feb-02						867	113	7.67	9.06			
Mar-02	5	1	5.00	0	0	928	110	8.44	10.34	-0.33	-1.2	No
Apr-02	16	1	16.00	0	0	937	142	6.60	5.21	1.6	-0.03	No
May-02						978	127	7.70	7.67			
Jun-02						732	107	6.84	5.86			
Jul-02	7	2	3.50	0	0	571	109	5.24	3.92	-0.62	-1.38	No
Aug-02						916	122	7.51	5.89			
Sep-02	16	2	8.00	0	0	738	103	7.17	12.63	0.8	-0.52	No
Oct-02	5	1	5.00	0	0	658	103	6.39	5.20	-0.27	-1.16	No
Nov-02						554	65	8.52	14.70			
Dec-02	4	1	4.00	0	0	580	87	6.67	11.34	-0.23	-1.14	No
Jan-03	6	1	6.00	0	0	680	93	7.31	12.09	-0.11	-1.07	No

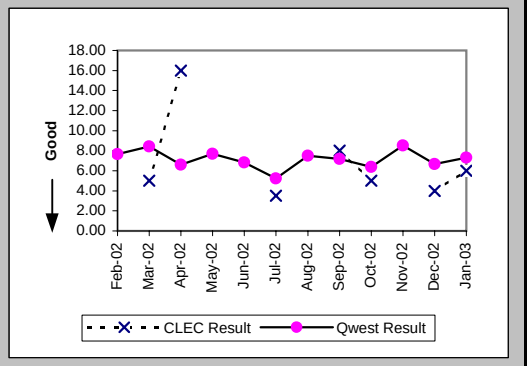

Installation Commitments Met (Percent) (OP-3B) (Parity)-- Dispatches Outside MSAs

Date	CLEC Num	CLEC Denom	CLEC Result	PID Exc	Data Exc	Qwest Num	Qwest Denom	Qwest Result	Qwest Std De	Mod Z Scr	Parity Scr	Diff Signif?
Feb-02	45	49	91.84%	1	0	1903	2126	89.51%	30.64%	-0.53	-1.32	No
Mar-02	51	52	98.08%	0	0	2204	2408	91.53%	27.85%	-1.68	-2.02	No
Apr-02	65	65	100.00%	0	0	2215	2386	92.83%	25.79%	-2.21	-2.34	No
May-02	45	46	97.83%	0	0	2131	2256	94.46%	22.88%	-0.99	-1.6	No
Jun-02	41	43	95.35%	0	0	2045	2182	93.72%	24.26%	-0.44	-1.26	No
Jul-02	38	40	95.00%	0	1	2026	2192	92.43%	26.46%	-0.61	-1.37	No
Aug-02	40	42	95.24%	0	0	1996	2152	92.75%	25.93%	-0.62	-1.37	No
Sep-02	32	36	88.89%	1	1	2135	2280	93.64%	24.40%	1.1	-0.33	No
Oct-02	32	33	96.97%	0	0	2386	2517	94.80%	22.21%	-0.56	-1.34	No
Nov-02	38	39	97.44%	0	0	1668	1774	94.02%	23.70%	-0.89	-1.54	No
Dec-02	32	33	96.97%	0	0	1568	1683	93.17%	25.23%	-0.86	-1.52	No
Jan-03	33	35	94.29%	0	0	1637	1744	93.86%	24.00%	-0.1	-1.06	No

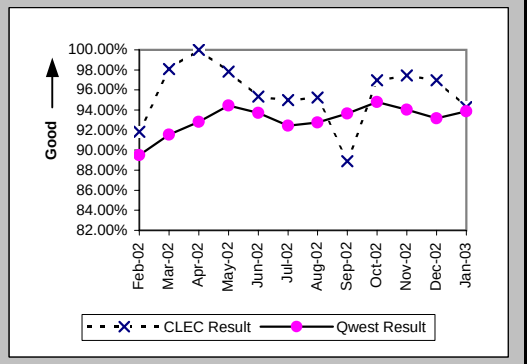

Installation Interval (Average Days) (OP-4B) (Parity)-- Dispatches Outside MSAs

Date	CLEC Num	CLEC Denom	CLEC Result	PID Exc	Data Exc	Qwest Num	Qwest Denom	Qwest Result	Qwest Std De	Mod Z Scr	Parity Scr	Diff Signif?
Feb-02	189	50	3.78	0	0	11489	2136	5.38	6.14	-1.82	-2.11	No
Mar-02	156	52	3.00	0	0	11825	2416	4.89	4.19	-3.23	-2.96	No
Apr-02	186	65	2.86	0	0	11780	2396	4.92	5.11	-3.2	-2.95	No
May-02	173	46	3.76	0	0	11577	2269	5.10	5.98	-1.51	-1.92	No
Jun-02	212	43	4.93	0	0	11684	2188	5.34	5.05	-0.53	-1.32	No
Jul-02	143	40	3.58	0	1	11110	2202	5.05	5.47	-1.69	-2.03	No
Aug-02	167	42	3.98	0	0	11544	2164	5.33	4.84	-1.8	-2.09	No
Sep-02	184	37	4.97	0	1	12726	2298	5.54	5.34	-0.64	-1.39	No
Oct-02	138	33	4.18	0	0	14133	2537	5.57	5.23	-1.51	-1.92	No
Nov-02	146	39	3.74	0	0	10031	1791	5.60	9.51	-1.21	-1.73	No
Dec-02	144	33	4.36	0	0	8878	1703	5.21	5.19	-0.93	-1.57	No
Jan-03	111	35	3.17	0	0	8136	1759	4.63	4.79	-1.78	-2.08	No

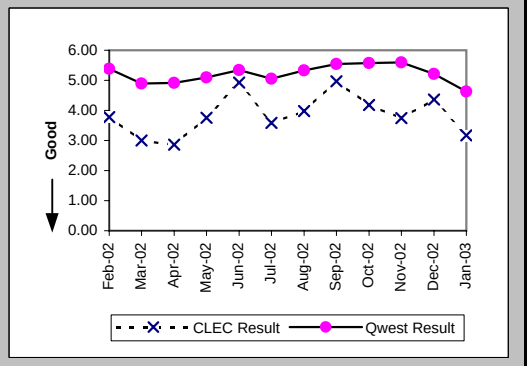

Checklist #14 - Resale - Residence Installation

Delayed Days for Non-Facility Reasons (Average Days) (OP-6A-2) (Parity)-- Dispatches Outside MSAs

Date	CLEC Num	CLEC Denom	CLEC Result	PID Exc	Data Exc	Qwest Num	Qwest Denom	Qwest Result	Qwest Std De	Mod Z Scr	Parity Scr	Diff Signif?
Feb-02	14	3	4.67	0	0	751	123	6.11	10.89	-0.23	-1.14	No
Mar-02	1	1	1.00	0	0	589	122	4.83	5.48	-0.7	-1.42	No
Apr-02						518	88	5.89	9.47			
May-02	1	1	1.00	0	0	396	51	7.76	13.14	-0.51	-1.31	No
Jun-02						229	48	4.77	10.19			
Jul-02	2	1	2.00	0	0	332	68	4.88	13.31	-0.22	-1.13	No
Aug-02						156	50	3.12	3.09			
Sep-02	11	3	3.67	0	0	260	59	4.41	5.38	-0.23	-1.14	No
Oct-02						320	50	6.40	10.41			
Nov-02						298	53	5.62	8.88			
Dec-02						327	55	5.95	8.88			
Jan-03	1	1	1.00	0	0	174	44	3.95	6.51	-0.45	-1.27	No

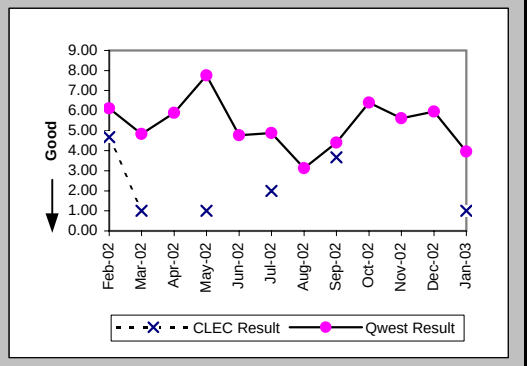

Delayed Days for Facility Reasons (Average Days) (OP-6B-2) (Parity)-- Dispatches Outside MSAs

Date	CLEC Num	CLEC Denom	CLEC Result	PID Exc	Data Exc	Qwest Num	Qwest Denom	Qwest Result	Qwest Std De	Mod Z Scr	Parity Scr	Diff Signif?
Feb-02	20	2	10.00	0	0	1178	104	11.33	15.51	-0.12	-1.07	No
Mar-02						815	86	9.48	8.07			
Apr-02						942	89	10.58	8.54			
May-02						808	79	10.23	11.34			
Jun-02	32	2	16.00	0	0	854	90	9.49	8.11	1.05	-0.36	No
Jul-02	6	1	6.00	0	0	953	103	9.25	11.18	-0.29	-1.18	No
Aug-02	14	2	7.00	0	0	983	113	8.70	8.30	-0.29	-1.17	No
Sep-02	12	2	6.00	0	0	1009	100	10.09	15.75	-0.36	-1.22	No
Oct-02	9	1	9.00	0	0	853	89	9.58	14.08	-0.04	-1.03	No
Nov-02	5	1	5.00	0	0	899	66	13.62	42.11	-0.2	-1.12	No
Dec-02	8	1	8.00	0	0	568	73	7.78	8.21	0.37	-0.78	No
Jan-03	2	1	2.00	0	0	706	71	9.94	14.88	-0.53	-1.32	No

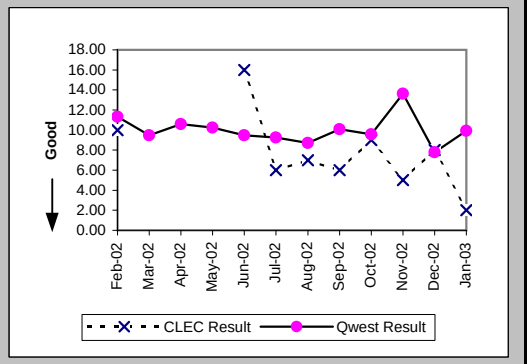

Installation Commitments Met (Percent) (OP-3C) (Parity)-- No Dispatches

Date	CLEC Num	CLEC Denom	CLEC Result	PID Exc	Data Exc	Qwest Num	Qwest Denom	Qwest Result	Qwest Std De	Mod Z Scr	Parity Scr	Diff Signif?
Feb-02	714	715	99.86%	1	7	14483	14960	96.81%	17.57%	-4.53	-3.76	No
Mar-02	588	588	100.00%	0	16	16216	16573	97.85%	14.52%	-3.54	-3.15	No
Apr-02	535	535	100.00%	1	5	16702	16854	99.10%	9.45%	-2.17	-2.32	No
May-02	525	525	100.00%	0	3	17542	17658	99.34%	8.08%	-1.84	-2.12	No
Jun-02	514	515	99.81%	0	2	17403	17496	99.47%	7.27%	-1.04	-1.63	No
Jul-02	555	558	99.46%	0	2	18880	19012	99.31%	8.30%	-0.44	-1.27	No
Aug-02	699	699	100.00%	0	3	20340	20465	99.39%	7.79%	-2.04	-2.24	No
Sep-02	644	645	99.85%	1	2	20508	20624	99.44%	7.48%	-1.36	-1.83	No
Oct-02	560	562	99.64%	0	1	20271	20347	99.63%	6.10%	-0.07	-1.04	No
Nov-02	471	471	100.00%	0	1	15704	15776	99.54%	6.74%	-1.45	-1.88	No
Dec-02	413	414	99.76%	0	0	14473	14532	99.59%	6.36%	-0.52	-1.32	No
Jan-03	441	441	100.00%	0	1	16138	16216	99.52%	6.92%	-1.44	-1.88	No

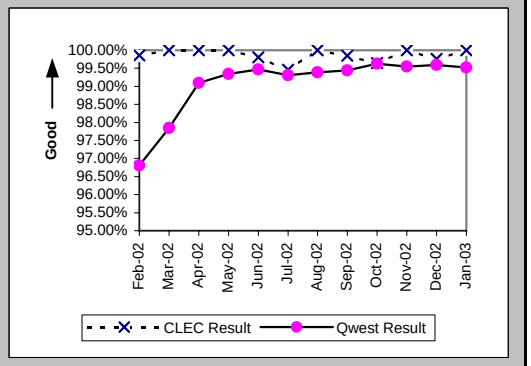

Checklist #14 - Resale - Residence Installation

Installation Interval (Average Days) (OP-4C) (Parity)-- No Dispatches

Date	CLEC Num	CLEC Denom	CLEC Result	PID Exc	Data Exc	Qwest Num	Qwest Denom	Qwest Result	Qwest Std De	Mod Z Scr	Parity Scr	Diff Signif?
Feb-02	1798	695	2.59	21	7	38691	12271	3.15	2.24	-6.49	-4.94	No
Mar-02	1327	463	2.87	125	16	40490	13249	3.06	1.82	-2.2	-2.34	No
Apr-02	1144	400	2.86	136	5	45690	13479	3.39	2.21	-4.73	-3.88	No
May-02	1226	430	2.85	95	3	49123	13968	3.52	1.52	-8.95	-6.44	No
Jun-02	1259	428	2.94	87	2	48240	13635	3.54	1.89	-6.41	-4.9	No
Jul-02	1272	439	2.90	119	2	54448	15187	3.59	1.15	-12.3	-8.48	No
Aug-02	1600	546	2.93	153	3	58067	16369	3.55	1.62	-8.78	-6.34	No
Sep-02	1537	522	2.94	124	2	65995	17552	3.76	2.01	-9.14	-6.56	No
Oct-02	1354	454	2.98	108	1	63947	17554	3.64	2.00	-6.96	-5.23	No
Nov-02	1156	387	2.99	84	1	47929	13210	3.63	2.26	-5.49	-4.34	No
Dec-02	924	309	2.99	105	0	42586	11961	3.56	1.28	-7.7	-5.68	No
Jan-03	1119	381	2.94	60	1	46656	13439	3.47	1.26	-8.14	-5.95	No

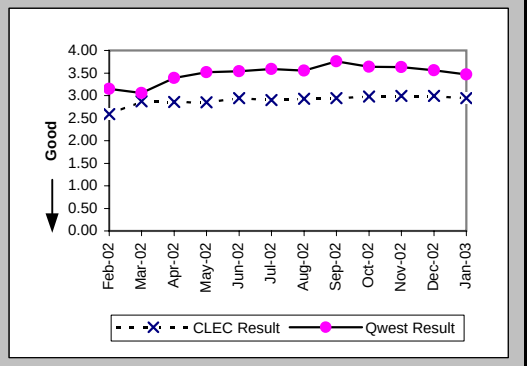

Delayed Days for Non-Facility Reasons (Average Days) (OP-6A-3) (Parity)-- No Dispatches

Date	CLEC Num	CLEC Denom	CLEC Result	PID Exc	Data Exc	Qwest Num	Qwest Denom	Qwest Result	Qwest Std De	Mod Z Scr	Parity Scr	Diff Signif?
Feb-02	15	2	7.50	0	0	2495	482	5.18	8.54	0.79	-0.52	No
Mar-02						1373	358	3.84	8.20			
Apr-02						1146	142	8.07	21.32			
May-02						861	112	7.69	13.86			
Jun-02						698	86	8.12	18.47			
Jul-02	7	3	2.33	0	0	505	120	4.21	6.68	-0.48	-1.29	No
Aug-02						800	113	7.08	11.87			
Sep-02	2	1	2.00	1	0	899	129	6.97	14.22	-0.35	-1.21	No
Oct-02	11	1	11.00	0	0	541	67	8.07	19.81	0.99	-0.4	No
Nov-02						689	65	10.60	21.57			
Dec-02						212	59	3.59	3.39			
Jan-03						505	73	6.92	20.76			

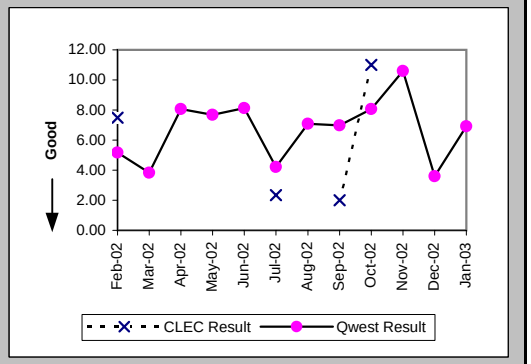

Delayed Days for Facility Reasons (Average Days) (OP-6B-3) (Parity)-- No Dispatches

Date	CLEC Num	CLEC Denom	CLEC Result	PID Exc	Data Exc	Qwest Num	Qwest Denom	Qwest Result	Qwest Std De	Mod Z Scr	Parity Scr	Diff Signif?
Feb-02						26	5	5.20	4.49			
Mar-02						33	6	5.50	5.36			
Apr-02						105	12	8.75	8.13			
May-02						17	5	3.40	3.78			
Jun-02	1	1	1.00	0	0	23	8	2.88	2.23	-0.79	-1.48	No
Jul-02						95	16	5.94	8.18			
Aug-02						94	13	7.23	6.93			
Sep-02						140	4	35.00	43.01			
Oct-02	6	1	6.00	0	0	130	10	13.00	33.82	-0.2	-1.12	No
Nov-02						34	11	3.09	3.81			
Dec-02	8	1	8.00	0	0	6	3	2.00	1.73	0.94	-0.43	No
Jan-03						24	7	3.43	2.07			

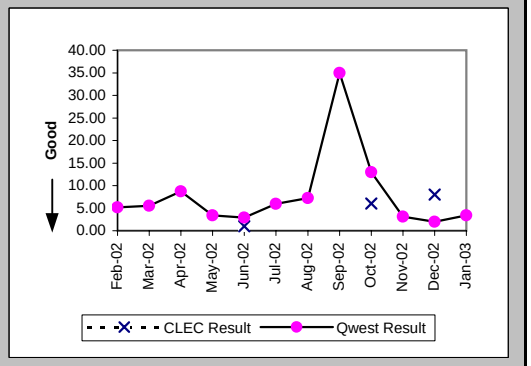

Checklist #14 - Resale - Residence Installation

New Service Installation Quality (Percent) (OP-5) (Parity)

Date	CLEC Num	CLEC Denom	CLEC Result	PID Exc	Data Exc	Qwest Num	Qwest Denom	Qwest Result	Qwest Std De	Mod Z Scr	Parity Scr	Diff Signif?
Feb-02	749	780	96.03%	0	0	19986	22717	87.98%	32.52%	-6.8	-5.13	No
Mar-02	778	817	95.23%	0	0	20510	22997	89.19%	31.06%	-5.46	-4.32	No
Apr-02	721	750	96.13%	0	0	21909	24196	90.55%	29.26%	-5.15	-4.13	No
May-02	664	689	96.37%	0	0	22486	24559	91.56%	27.80%	-4.48	-3.72	No
Jun-02	574	622	92.28%	0	0	22421	24481	91.59%	27.76%	-0.62	-1.38	No
Jul-02	599	648	92.44%	0	0	22766	25009	91.03%	28.57%	-1.24	-1.75	No
Aug-02	715	749	95.46%	0	0	24372	26623	91.54%	27.82%	-3.8	-3.31	No
Sep-02	754	778	96.92%	0	0	25358	27483	92.27%	26.71%	-4.79	-3.91	No
Oct-02	674	701	96.15%			26544	27782	95.54%	20.63%	-0.77	-1.47	No
Nov-02	581	611	95.09%			23173	24545	94.41%	22.97%	-0.72	-1.44	No
Dec-02	500	522	95.79%			19180	20498	93.57%	24.53%	-2.04	-2.24	No
Jan-03	494	507	97.44%			19351	20765	93.19%	25.19%	-3.75	-3.28	No

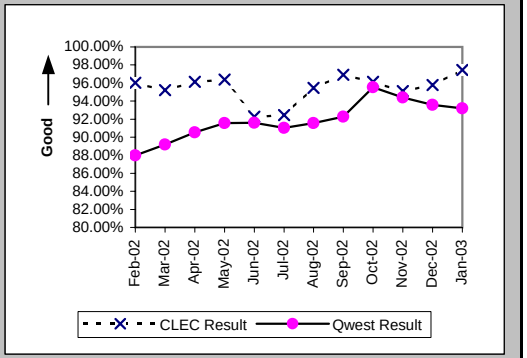

New Service Installation Quality (Percent) (OP-5*) (Parity)

Date	CLEC Num	CLEC Denom	CLEC Result	PID Exc	Data Exc	Qwest Num	Qwest Denom	Qwest Result	Qwest Std De	Mod Z Scr	Parity Scr	Diff Signif?
Feb-02	756	780	96.92%	0	0	20807	22717	91.59%	27.75%	-5.28	-4.21	No
Mar-02	786	817	96.21%	0	0	21170	22997	92.06%	27.04%	-4.31	-3.62	No
Apr-02	727	750	96.93%	0	0	22455	24196	92.80%	25.84%	-4.31	-3.62	No
May-02	671	689	97.39%	0	0	23012	24559	93.70%	24.29%	-3.93	-3.39	No
Jun-02	585	622	94.05%	0	0	22870	24481	93.42%	24.79%	-0.63	-1.38	No
Jul-02	613	648	94.60%	0	0	23257	25009	92.99%	25.52%	-1.58	-1.96	No
Aug-02	722	749	96.40%	0	0	24841	26623	93.31%	24.99%	-3.34	-3.03	No
Sep-02	756	778	97.17%	0	0	25822	27483	93.96%	23.83%	-3.71	-3.26	No
Oct-02	673	701	96.01%	0	0	26633	27782	95.86%	19.91%	-0.19	-1.11	No
Nov-02	583	611	95.42%	0	0	23396	24545	95.32%	21.12%	-0.11	-1.07	No
Dec-02	502	522	96.17%	0	164	19378	20498	94.54%	22.73%	-1.62	-1.99	No
Jan-03												

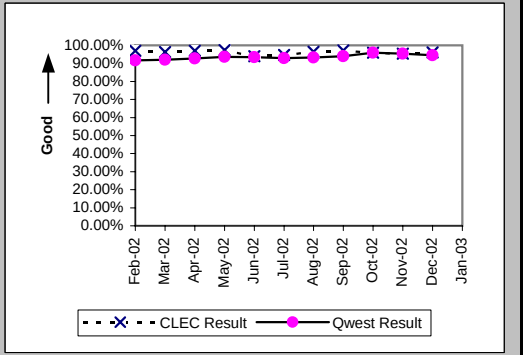

Interval for Pending Orders Delayed Past Due Date (Average Days) (OP-15A) (Diagnostic)

Date	CLEC Num	CLEC Denom	CLEC Result	PID Exc	Data Exc	Qwest Num	Qwest Denom	Qwest Result	Qwest Std De	Mod Z Scr	Parity Scr	Diff Signif?
Feb-02	383	3	127.67	0	0	37208	603	61.70	77.32	1.48	-0.1	No
Mar-02	454	5	90.80	0	0	38822	812	47.81	74.10	1.23	-0.25	No
Apr-02	537	6	89.50	0	1	49050	1027	47.76	64.07	1.42	-0.14	No
May-02	441	3	147.00	0	0	53520	982	54.50	70.82	1.81	0.1	Yes
Jun-02	437	4	109.25	0	0	60351	947	63.73	75.90	1.19	-0.28	No
Jul-02	489	3	163.00	0	0	70004	1006	69.59	80.67	1.66	0.01	Yes
Aug-02	497	2	248.50	0	0	81725	1070	76.38	88.40	2	0.21	Yes
Sep-02	517	2	258.50	0	0	88446	933	94.80	98.10	1.91	0.16	Yes
Oct-02	549	2	274.50	0	0	95330	948	100.56	106.95	1.94	0.18	Yes
Nov-02	570	2	285.00	0	0	98953	869	113.87	114.55	1.72	0.04	Yes
Dec-02	608	4	152.00	0	0	102057	849	120.21	119.23	0.55	-0.66	No
Jan-03	621	2	310.50	0	0	124911	832	150.13	165.10	1.32	-0.2	No

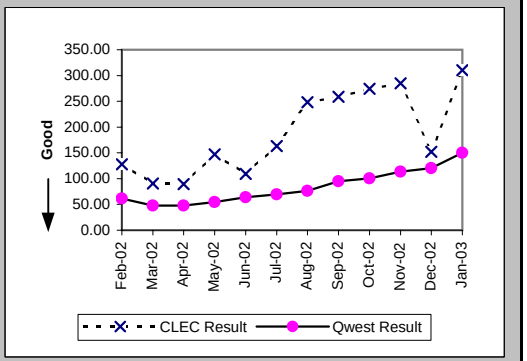

Checklist #14 - Resale - Residence Installation

Count of Pending Orders Delayed for Facilities Reasons Residence (OP-15B) (Diagnostic)

Date	CLEC Order Count
Feb-02	0
Mar-02	1
Apr-02	2
May-02	1
Jun-02	1
Jul-02	1
Aug-02	0
Sep-02	0
Oct-02	1
Nov-02	1
Dec-02	1
Jan-03	1

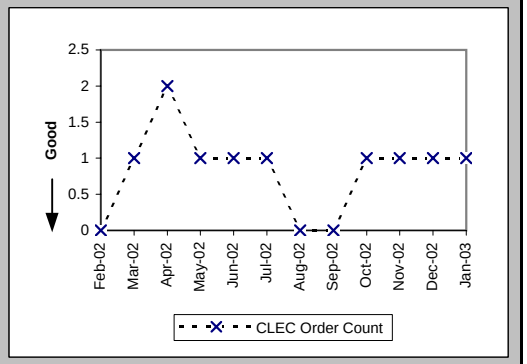

Checklist #14 - Resale - Residence Repair

Out of Service Cleared within 24 hours (Percent) (MR-3A) (Parity)-- Dispatches Within MSAs

Date	CLEC Num	CLEC Denom	CLEC Result	PID Exc	Data Exc	Qwest Num	Qwest Denom	Qwest Result	Qwest Std De	Mod Z Scr	Parity Scr	Diff Signif?
Feb-02	26	29	89.66%	49	0	3677	4707	78.12%	41.34%	-1.5	-1.91	No
Mar-02	42	46	91.30%	29	0	3505	3889	90.13%	29.83%	-0.27	-1.16	No
Apr-02	33	38	86.84%	19	0	3017	3425	88.09%	32.39%	0.28	-0.83	No
May-02	25	28	89.29%	24	0	3244	3504	92.58%	26.21%	0.68	-0.59	No
Jun-02	24	25	96.00%	17	0	3764	4091	92.01%	27.12%	-0.73	-1.45	No
Jul-02	34	35	97.14%	25	0	3563	4030	88.41%	32.01%	-1.61	-1.98	No
Aug-02	38	39	97.44%	18	0	3449	3884	88.80%	31.54%	-1.7	-2.03	No
Sep-02	36	36	100.00%	22	0	3251	3626	89.66%	30.45%	-2.03	-2.23	No
Oct-02	42	45	93.33%	33	0	3510	3852	91.12%	28.44%	-0.52	-1.32	No
Nov-02	44	45	97.78%	29	0	3443	4099	84.00%	36.66%	-2.51	-2.52	No
Dec-02	45	49	91.84%	38	0	3925	4631	84.75%	35.95%	-1.37	-1.83	No
Jan-03	40	42	95.24%	31	0	4196	5078	82.63%	37.88%	-2.15	-2.31	No

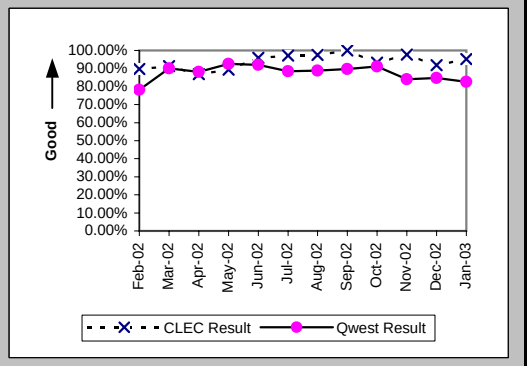

All Troubles Cleared within 48 hours (Percent) (MR-4A) (Parity)-- Dispatches Within MSAs

Date	CLEC Num	CLEC Denom	CLEC Result	PID Exc	Data Exc	Qwest Num	Qwest Denom	Qwest Result	Qwest Std De	Mod Z Scr	Parity Scr	Diff Signif?
Feb-02	38	38	100.00%	49	0	6338	6769	93.63%	24.42%	-1.6	-1.97	No
Mar-02	53	53	100.00%	29	0	5434	5529	98.28%	13.00%	-0.96	-1.58	No
Apr-02	52	52	100.00%	19	0	4889	5014	97.51%	15.59%	-1.15	-1.7	No
May-02	38	38	100.00%	24	0	4893	4961	98.63%	11.63%	-0.72	-1.44	No
Jun-02	28	28	100.00%	17	0	5468	5550	98.52%	12.07%	-0.65	-1.39	No
Jul-02	42	43	97.67%	25	0	5373	5490	97.87%	14.44%	0.18	-0.89	No
Aug-02	45	45	100.00%	18	0	5236	5328	98.27%	13.03%	-0.89	-1.54	No
Sep-02	43	43	100.00%	22	0	4813	4890	98.43%	12.45%	-0.83	-1.5	No
Oct-02	53	54	98.15%	33	0	5151	5226	98.56%	11.89%	0.33	-0.8	No
Nov-02	51	52	98.08%	29	0	5430	5588	97.17%	16.58%	-0.39	-1.24	No
Dec-02	57	59	96.61%	38	0	6115	6329	96.62%	18.07%	0.09	-0.95	No
Jan-03	53	54	98.15%	31	0	6701	6934	96.64%	18.02%	-0.61	-1.37	No

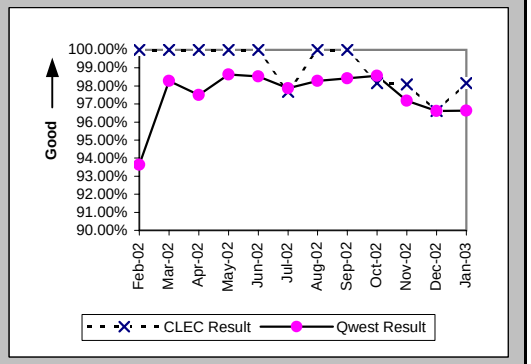

Mean Time to Restore (Hours:Minutes) (MR-6A) (Parity)-- Dispatches Within MSAs

Date	CLEC Num	CLEC Denom	CLEC Result	PID Exc	Data Exc	Qwest Num	Qwest Denom	Qwest Result	Qwest Std De	Mod Z Scr	Parity Scr	Diff Signif?
Feb-02	504:57	38	13:17	48	0	132043:27	6769	19:30	20:00	-1.91	-2.16	No
Mar-02	608:14	53	11:29	29	0	82199:50	5529	14:52	14:15	-1.72	-2.05	No
Apr-02	703:57	52	13:32	17	0	82453:07	5014	16:27	16:42	-1.25	-1.76	No
May-02	476:07	38	12:32	24	0	72749:24	4961	14:40	15:59	-0.82	-1.5	No
Jun-02	305:10	28	10:54	17	0	86389:29	5550	15:34	15:50	-1.55	-1.95	No
Jul-02	349:53	43	8:08	25	0	89093:48	5490	16:14	13:10	-4.01	-3.44	No
Aug-02	593:36	45	13:11	18	0	83681:38	5328	15:42	12:44	-1.32	-1.8	No
Sep-02	453:04	43	10:32	22	0	75382:11	4890	15:25	14:17	-2.23	-2.36	No
Oct-02	772:08	54	14:18	32	0	83703:28	5226	16:01	15:58	-0.79	-1.48	No
Nov-02	600:57	52	11:33	28	0	95061:54	5588	17:01	13:33	-2.89	-2.76	No
Dec-02	850:16	59	14:25	37	0	109184:45	6329	17:15	15:07	-1.44	-1.87	No
Jan-03	826:09	54	15:18	30	0	126905:03	6934	18:18	14:36	-1.51	-1.92	No

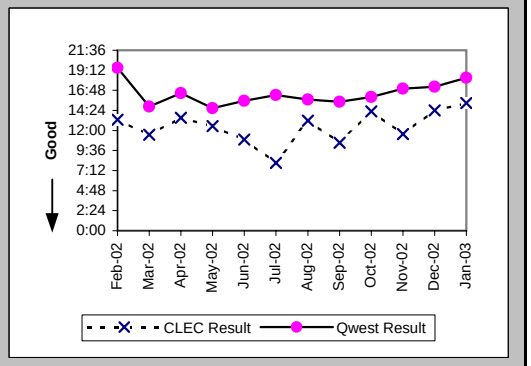

Checklist #14 - Resale - Residence Repair

Repair Repeat Report Rate (Percent) (MR-7A) (Parity)-- Dispatches Within MSAs

Date	CLEC Num	CLEC Denom	CLEC Result	PID Exc	Data Exc	Qwest Num	Qwest Denom	Qwest Result	Qwest Std De	Mod Z Scr	Parity Scr	Diff Signif?
Feb-02	4	39	10.26%	48	0	1025	6991	14.66%	35.37%	-0.78	-1.47	No
Mar-02	4	53	7.55%	29	0	799	5738	13.92%	34.62%	-1.33	-1.81	No
Apr-02	5	54	9.26%	17	0	717	5221	13.73%	34.42%	-0.95	-1.58	No
May-02	5	38	13.16%	24	0	688	5124	13.43%	34.09%	-0.05	-1.03	No
Jun-02	4	28	14.29%	17	0	731	5694	12.84%	33.45%	0.28	-0.83	No
Jul-02	4	43	9.30%	25	0	829	5680	14.60%	35.31%	-0.98	-1.6	No
Aug-02	6	45	13.33%	18	0	736	5501	13.38%	34.04%	-0.01	-1.01	No
Sep-02	2	43	4.65%	22	0	623	5067	12.30%	32.84%	-1.52	-1.92	No
Oct-02	9	55	16.36%	32	0	664	5429	12.23%	32.76%	0.93	-0.44	No
Nov-02	4	53	7.55%	28	0	583	5792	10.07%	30.09%	-0.61	-1.37	No
Dec-02	8	60	13.33%	37	0	813	6539	12.43%	33.00%	0.25	-0.85	No
Jan-03	8	55	14.55%	30	0	826	7160	11.54%	31.95%	0.71	-0.57	No

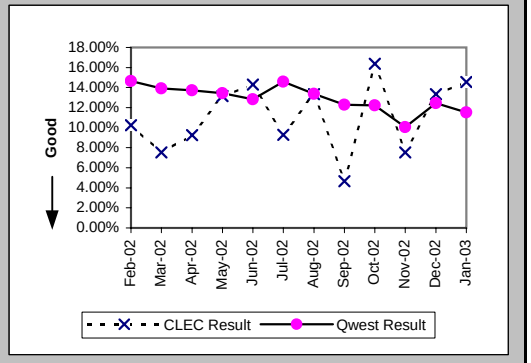

Repair Repeat Report Rate (Percent) (MR-7A*) (Parity)-- Dispatches Within MSAs

Date	CLEC Num	CLEC Denom	CLEC Result	PID Exc	Data Exc	Qwest Num	Qwest Denom	Qwest Result	Qwest Std De	Mod Z Scr	Parity Scr	Diff Signif?
Feb-02	4	35	11.43%	48	0	936	6451	14.51%	35.22%	-0.52	-1.31	No
Mar-02	3	50	6.00%	29	0	710	5269	13.48%	34.15%	-1.54	-1.94	No
Apr-02	5	48	10.42%	17	0	654	4809	13.60%	34.28%	-0.64	-1.39	No
May-02	5	33	15.15%	24	0	648	4800	13.50%	34.17%	0.32	-0.81	No
Jun-02	3	26	11.54%	17	0	670	5329	12.57%	33.15%	-0.16	-1.1	No
Jul-02	4	42	9.52%	25	0	763	5259	14.51%	35.22%	-0.91	-1.56	No
Aug-02	4	38	10.53%	18	0	666	5101	13.06%	33.69%	-0.46	-1.28	No
Sep-02	1	38	2.63%	22	0	563	4654	12.10%	32.61%	-1.78	-2.08	No
Oct-02	8	48	16.67%	32	0	606	5000	12.12%	32.64%	0.95	-0.42	No
Nov-02	4	51	7.84%	28	0	535	5422	9.87%	29.82%	-0.48	-1.29	No
Dec-02	8	55	14.55%	37	0	743	6121	12.14%	32.66%	0.57	-0.65	No
Jan-03												

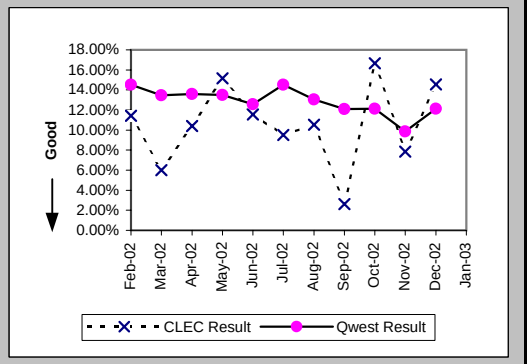

Repair Appointments Met (Percent) (MR-9A) (Parity)-- Dispatches Within MSAs

Date	CLEC Num	CLEC Denom	CLEC Result	PID Exc	Data Exc	Qwest Num	Qwest Denom	Qwest Result	Qwest Std De	Mod Z Scr	Parity Scr	Diff Signif?
Feb-02	37	39	94.87%	48	0	6060	6991	86.68%	33.98%	-1.5	-1.91	No
Mar-02	51	53	96.23%	29	0	5263	5738	91.72%	27.56%	-1.18	-1.72	No
Apr-02	53	54	98.15%	17	0	4838	5221	92.66%	26.07%	-1.54	-1.93	No
May-02	34	38	89.47%	24	0	4865	5124	94.95%	21.91%	1.39	-0.15	No
Jun-02	28	28	100.00%	17	0	5372	5694	94.34%	23.10%	-1.29	-1.79	No
Jul-02	41	43	95.35%	25	0	5289	5680	93.12%	25.32%	-0.58	-1.35	No
Aug-02	43	45	95.56%	18	0	5176	5501	94.09%	23.58%	-0.41	-1.25	No
Sep-02	43	43	100.00%	22	0	4708	5067	92.91%	25.66%	-1.8	-2.1	No
Oct-02	53	55	96.36%	32	0	5098	5429	93.90%	23.93%	-0.76	-1.46	No
Nov-02	52	53	98.11%	28	0	5246	5792	90.57%	29.22%	-1.87	-2.14	No
Dec-02	56	60	93.33%	37	0	5791	6539	88.56%	31.83%	-1.16	-1.7	No
Jan-03	50	55	90.91%	30	0	6445	7160	90.01%	29.98%	-0.22	-1.13	No

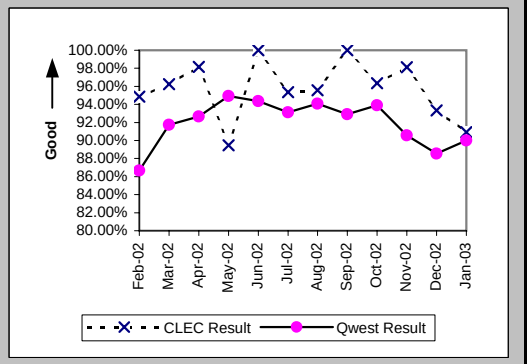

Checklist #14 - Resale - Residence Repair

Out of Service Cleared within 24 hours (Percent) (MR-3B) (Parity)-- Dispatches Outside MSAs

Date	CLEC Num	CLEC Denom	CLEC Result	PID Exc	Data Exc	Qwest Num	Qwest Denom	Qwest Result	Qwest Std De	Mod Z Scr	Parity Scr	Diff Signif?
Feb-02	11	12	91.67%	10	0	1337	1517	88.13%	32.34%	-0.38	-1.23	No
Mar-02	8	9	88.89%	13	0	1488	1650	90.18%	29.76%	0.2	-0.88	No
Apr-02	17	18	94.44%	6	0	1838	2102	87.44%	33.14%	-0.89	-1.54	No
May-02	16	16	100.00%	6	0	1407	1551	90.72%	29.02%	-1.27	-1.77	No
Jun-02	23	24	95.83%	10	0	1526	1680	90.83%	28.86%	-0.84	-1.51	No
Jul-02	26	27	96.30%	13	0	1737	1996	87.02%	33.60%	-1.42	-1.87	No
Aug-02	22	23	95.65%	7	0	1475	1706	86.46%	34.22%	-1.28	-1.78	No
Sep-02	22	28	78.57%	10	0	1445	1746	82.76%	37.77%	0.6	-0.64	No
Oct-02	14	14	100.00%	15	0	1480	1609	91.98%	27.16%	-1.1	-1.67	No
Nov-02	14	15	93.33%	15	0	1568	1845	84.99%	35.72%	-0.9	-1.55	No
Dec-02	20	23	86.96%	9	0	1728	1983	87.14%	33.47%	0.09	-0.95	No
Jan-03	25	26	96.15%	17	0	1706	1939	87.98%	32.52%	-1.27	-1.77	No

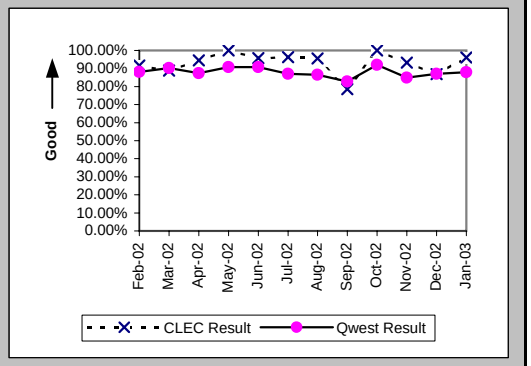

All Troubles Cleared within 48 hours (Percent) (MR-4B) (Parity)-- Dispatches Outside MSAs

Date	CLEC Num	CLEC Denom	CLEC Result	PID Exc	Data Exc	Qwest Num	Qwest Denom	Qwest Result	Qwest Std De	Mod Z Scr	Parity Scr	Diff Signif?
Feb-02	16	16	100.00%	10	0	2185	2282	95.75%	20.17%	-0.84	-1.51	No
Mar-02	11	11	100.00%	13	0	2297	2345	97.95%	14.16%	-0.48	-1.29	No
Apr-02	17	20	85.00%	6	0	2705	2777	97.41%	15.89%	2.43	0.48	Yes
May-02	20	20	100.00%	6	0	2143	2203	97.28%	16.28%	-0.74	-1.45	No
Jun-02	27	28	96.43%	10	0	2238	2279	98.20%	13.29%	0.67	-0.59	No
Jul-02	36	36	100.00%	13	0	2618	2691	97.29%	16.25%	-1	-1.61	No
Aug-02	30	30	100.00%	7	0	2257	2304	97.96%	14.14%	-0.79	-1.48	No
Sep-02	26	30	86.67%	10	0	2198	2269	96.87%	17.41%	2.42	0.47	Yes
Oct-02	15	15	100.00%	15	0	2123	2163	98.15%	13.47%	-0.53	-1.32	No
Nov-02	20	20	100.00%	15	0	2407	2465	97.65%	15.16%	-0.69	-1.42	No
Dec-02	31	32	96.88%	9	0	2637	2704	97.52%	15.54%	0.31	-0.81	No
Jan-03	35	35	100.00%	17	0	2608	2685	97.13%	16.69%	-1.01	-1.61	No

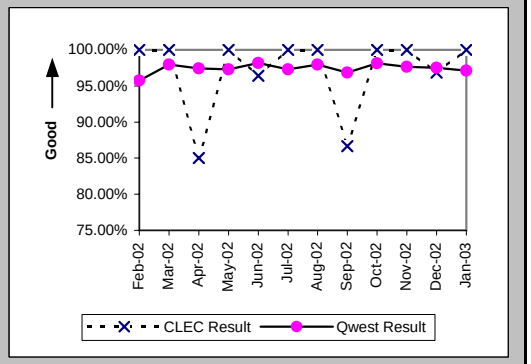

Mean Time to Restore (Hours:Minutes) (MR-6B) (Parity)-- Dispatches Outside MSAs

Date	CLEC Num	CLEC Denom	CLEC Result	PID Exc	Data Exc	Qwest Num	Qwest Denom	Qwest Result	Qwest Std De	Mod Z Scr	Parity Scr	Diff Signif?
Feb-02	191:51	16	11:59	9	0	40777:34	2282	17:52	27:02	-0.87	-1.53	No
Mar-02	159:46	11	14:31	12	0	34186:31	2345	14:35	17:44	-0.01	-1.01	No
Apr-02	380:55	20	19:03	6	0	43805:56	2777	15:46	20:05	1.05	-0.36	No
May-02	273:58	20	13:42	6	0	33252:32	2203	15:06	13:52	-0.45	-1.27	No
Jun-02	402:11	28	14:22	10	0	33047:25	2279	14:30	13:27	-0.05	-1.03	No
Jul-02	415:48	36	11:33	13	0	44547:38	2691	16:33	15:03	-1.98	-2.2	No
Aug-02	441:19	30	14:43	7	0	38485:31	2304	16:42	14:35	-0.74	-1.45	No
Sep-02	578:40	30	19:17	9	0	38772:29	2269	17:05	14:50	0.8	-0.51	No
Oct-02	163:36	15	10:54	15	0	32514:40	2163	15:02	14:55	-1.07	-1.65	No
Nov-02	206:41	20	10:20	15	0	38910:39	2465	15:47	13:50	-1.76	-2.07	No
Dec-02	393:40	32	12:18	9	0	42221:00	2704	15:37	13:55	-1.34	-1.81	No
Jan-03	241:44	35	6:54	16	0	44506:13	2685	16:35	13:16	-4.28	-3.61	No

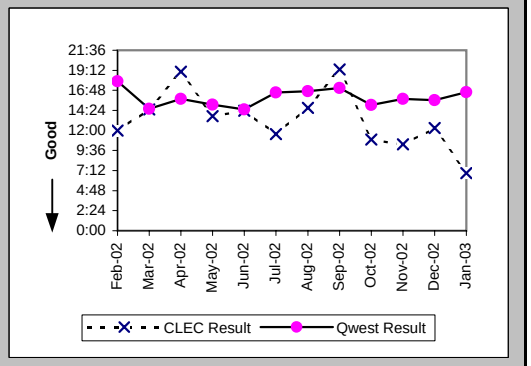

Checklist #14 - Resale - Residence Repair

Repair Repeat Report Rate (Percent) (MR-7B) (Parity)-- Dispatches Outside MSAs

Date	CLEC Num	CLEC Denom	CLEC Result	PID Exc	Data Exc	Qwest Num	Qwest Denom	Qwest Result	Qwest Std De	Mod Z Scr	Parity Scr	Diff Signif?
Feb-02	3	17	17.65%	9	0	334	2328	14.35%	35.06%	0.42	-0.74	No
Mar-02	1	12	8.33%	12	0	336	2386	14.08%	34.78%	-0.57	-1.35	No
Apr-02	3	20	15.00%	6	0	305	2821	10.81%	31.05%	0.62	-0.62	No
May-02	2	20	10.00%	6	0	257	2249	11.43%	31.81%	-0.2	-1.12	No
Jun-02	4	28	14.29%	10	0	282	2310	12.21%	32.74%	0.38	-0.77	No
Jul-02	9	36	25.00%	13	0	448	2743	16.33%	36.97%	1.34	-0.18	No
Aug-02	8	30	26.67%	7	0	306	2353	13.00%	33.64%	2	0.22	Yes
Sep-02	7	31	22.58%	9	0	315	2308	13.65%	34.33%	1.37	-0.17	No
Oct-02	0	15	0.00%	15	0	246	2207	11.15%	31.47%	-1.37	-1.83	No
Nov-02	1	20	5.00%	15	0	233	2510	9.28%	29.02%	-0.66	-1.4	No
Dec-02	4	32	12.50%	9	0	297	2743	10.83%	31.07%	0.35	-0.79	No
Jan-03	5	36	13.89%	16	0	313	2747	11.39%	31.77%	0.5	-0.7	No

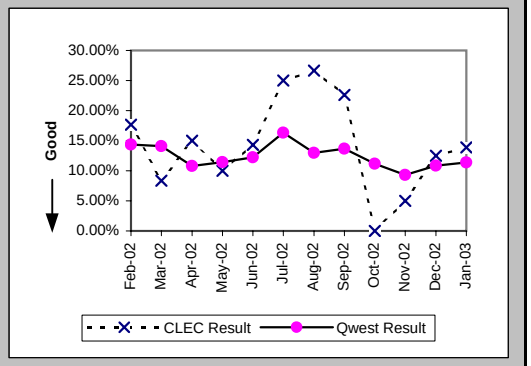

Repair Repeat Report Rate (Percent) (MR-7B*) (Parity)-- Dispatches Outside MSAs

Date	CLEC Num	CLEC Denom	CLEC Result	PID Exc	Data Exc	Qwest Num	Qwest Denom	Qwest Result	Qwest Std De	Mod Z Scr	Parity Scr	Diff Signif?
Feb-02	2	14	14.29%	9	0	303	2059	14.72%	35.43%	-0.05	-1.03	No
Mar-02	0	10	0.00%	12	0	295	2152	13.71%	34.39%	-1.26	-1.76	No
Apr-02	3	20	15.00%	6	0	270	2577	10.48%	30.63%	0.67	-0.59	No
May-02	2	20	10.00%	6	0	228	2053	11.11%	31.42%	-0.16	-1.1	No
Jun-02	4	27	14.81%	10	0	255	2158	11.82%	32.28%	0.51	-0.69	No
Jul-02	9	33	27.27%	13	0	417	2515	16.58%	37.19%	1.55	-0.05	No
Aug-02	7	27	25.93%	7	0	265	2137	12.40%	32.96%	1.91	0.16	Yes
Sep-02	7	28	25.00%	9	0	290	2099	13.82%	34.51%	1.59	-0.04	No
Oct-02	0	14	0.00%	15	0	215	2003	10.73%	30.95%	-1.29	-1.79	No
Nov-02	0	19	0.00%	15	0	207	2270	9.12%	28.79%	-1.37	-1.84	No
Dec-02	4	30	13.33%	9	0	268	2537	10.56%	30.74%	0.52	-0.68	No
Jan-03												

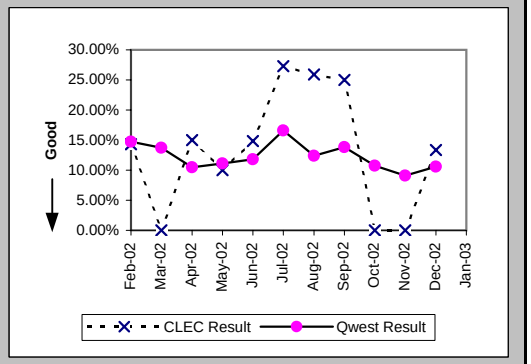

Repair Appointments Met (Percent) (MR-9B) (Parity)-- Dispatches Outside MSAs

Date	CLEC Num	CLEC Denom	CLEC Result	PID Exc	Data Exc	Qwest Num	Qwest Denom	Qwest Result	Qwest Std De	Mod Z Scr	Parity Scr	Diff Signif?
Feb-02	16	17	94.12%	9	0	2150	2328	92.35%	26.57%	-0.27	-1.17	No
Mar-02	11	12	91.67%	12	0	2250	2386	94.30%	23.18%	0.44	-0.73	No
Apr-02	18	20	90.00%	6	0	2626	2821	93.09%	25.37%	0.57	-0.65	No
May-02	20	20	100.00%	6	0	2102	2249	93.46%	24.72%	-1.18	-1.72	No
Jun-02	27	28	96.43%	10	0	2214	2310	95.84%	19.96%	-0.15	-1.09	No
Jul-02	35	36	97.22%	13	0	2572	2743	93.77%	24.18%	-0.85	-1.52	No
Aug-02	29	30	96.67%	7	0	2234	2353	94.94%	21.91%	-0.43	-1.26	No
Sep-02	30	31	96.77%	9	0	2210	2308	95.75%	20.16%	-0.28	-1.17	No
Oct-02	15	15	100.00%	15	0	2084	2207	94.43%	22.94%	-0.94	-1.57	No
Nov-02	20	20	100.00%	15	0	2355	2510	93.82%	24.07%	-1.14	-1.69	No
Dec-02	32	32	100.00%	9	0	2560	2743	93.33%	24.95%	-1.5	-1.91	No
Jan-03	35	36	97.22%	16	0	2529	2747	92.06%	27.03%	-1.14	-1.69	No

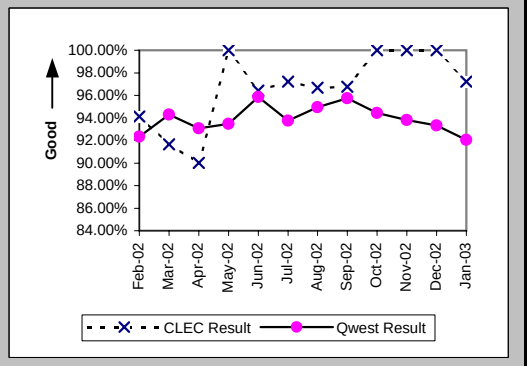

Checklist #14 - Resale - Residence Repair

Out of Service Cleared within 24 hours (Percent) (MR-3C) (Parity)-- No Dispatches

Date	CLEC Num	CLEC Denom	CLEC Result	PID Exc	Data Exc	Qwest Num	Qwest Denom	Qwest Result	Qwest Std De	Mod Z Scr	Parity Scr	Diff Signif?
Feb-02	17	18	94.44%	14	0	2151	2238	96.11%	19.33%	0.42	-0.75	No
Mar-02	16	16	100.00%	16	0	2569	2618	98.13%	13.55%	-0.55	-1.33	No
Apr-02	9	9	100.00%	12	0	1364	1392	97.99%	14.04%	-0.43	-1.26	No
May-02	9	9	100.00%	6	0	1540	1570	98.09%	13.69%	-0.42	-1.25	No
Jun-02	20	20	100.00%	16	0	1404	1426	98.46%	12.32%	-0.56	-1.34	No
Jul-02	13	13	100.00%	15	0	1417	1454	97.46%	15.75%	-0.58	-1.35	No
Aug-02	14	14	100.00%	15	0	1799	1832	98.20%	13.30%	-0.5	-1.31	No
Sep-02	12	12	100.00%	11	0	1206	1240	97.26%	16.33%	-0.58	-1.35	No
Oct-02	10	10	100.00%	10	0	1255	1268	98.97%	10.07%	-0.32	-1.19	No
Nov-02	6	6	100.00%	6	0	1064	1104	96.38%	18.69%	-0.47	-1.29	No
Dec-02	3	4	75.00%	14	0	1034	1057	97.82%	14.59%	1.71	0.04	Yes
Jan-03	8	8	100.00%	12	0	1026	1080	95.00%	21.79%	-0.65	-1.39	No

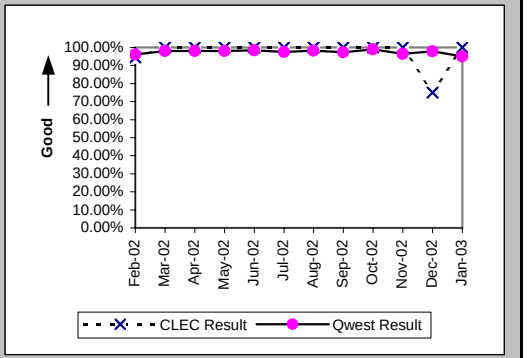

All Troubles Cleared within 48 hours (Percent) (MR-4C) (Parity)-- No Dispatches

Date	CLEC Num	CLEC Denom	CLEC Result	PID Exc	Data Exc	Qwest Num	Qwest Denom	Qwest Result	Qwest Std De	Mod Z Scr	Parity Scr	Diff Signif?
Feb-02	44	45	97.78%	14	0	4622	4643	99.55%	6.71%	1.26	-0.23	No
Mar-02	31	31	100.00%	16	0	4804	4831	99.44%	7.46%	-0.42	-1.25	No
Apr-02	24	24	100.00%	12	0	3349	3363	99.58%	6.44%	-0.32	-1.19	No
May-02	19	19	100.00%	6	0	3369	3382	99.62%	6.19%	-0.27	-1.16	No
Jun-02	44	44	100.00%	16	0	3058	3067	99.71%	5.41%	-0.36	-1.22	No
Jul-02	45	45	100.00%	15	0	2982	2994	99.60%	6.32%	-0.42	-1.26	No
Aug-02	42	42	100.00%	15	0	3347	3355	99.76%	4.88%	-0.31	-1.19	No
Sep-02	27	27	100.00%	11	0	2487	2503	99.36%	7.97%	-0.41	-1.25	No
Oct-02	26	26	100.00%	10	0	2636	2641	99.81%	4.35%	-0.22	-1.13	No
Nov-02	19	19	100.00%	6	0	2248	2255	99.69%	5.56%	-0.24	-1.15	No
Dec-02	16	17	94.12%	14	0	2107	2120	99.39%	7.81%	1.61	-0.02	No
Jan-03	24	24	100.00%	12	0	2149	2159	99.54%	6.79%	-0.33	-1.2	No

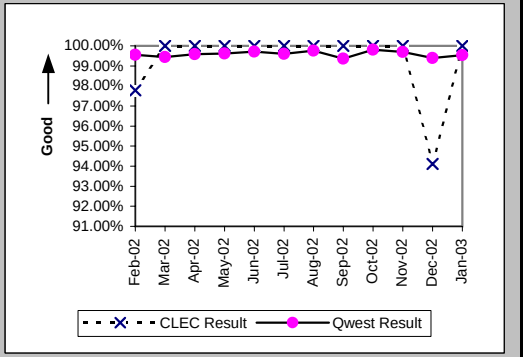

Mean Time to Restore (Hours:Minutes) (MR-6C) (Parity)-- No Dispatches

Date	CLEC Num	CLEC Denom	CLEC Result	PID Exc	Data Exc	Qwest Num	Qwest Denom	Qwest Result	Qwest Std De	Mod Z Scr	Parity Scr	Diff Signif?
Feb-02	226:42	45	5:02	14	0	26844:27	4643	5:47	13:10	-0.38	-1.23	No
Mar-02	80:53	31	2:37	16	0	23327:15	4831	4:50	8:15	-1.49	-1.91	No
Apr-02	97:47	24	4:04	12	0	17508:49	3363	5:12	8:12	-0.67	-1.41	No
May-02	82:23	19	4:20	6	0	24129:53	3382	7:08	9:09	-1.33	-1.81	No
Jun-02	149:46	44	3:24	16	0	17943:20	3067	5:51	8:07	-1.99	-2.21	No
Jul-02	212:57	45	4:44	15	0	21006:21	2994	7:01	11:27	-1.33	-1.81	No
Aug-02	152:16	42	3:38	15	0	20625:20	3355	6:09	7:46	-2.09	-2.27	No
Sep-02	128:40	27	4:46	11	0	16509:12	2503	6:36	9:29	-1	-1.61	No
Oct-02	107:55	26	4:09	10	0	13693:17	2641	5:11	7:41	-0.68	-1.42	No
Nov-02	62:34	19	3:18	6	0	11554:36	2255	5:07	10:08	-0.78	-1.48	No
Dec-02	100:00	17	5:53	14	0	11518:44	2120	5:26	9:55	0.37	-0.78	No
Jan-03	127:41	24	5:19	12	0	15058:06	2159	6:58	9:27	-0.85	-1.52	No

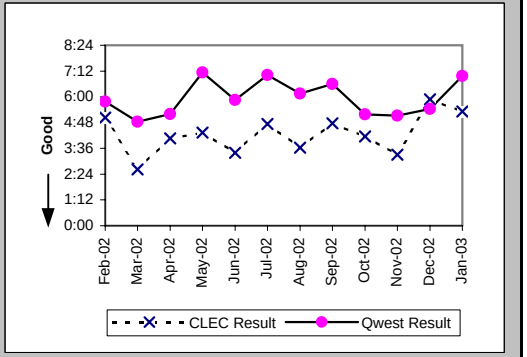

Checklist #14 - Resale - Residence Repair

Repair Repeat Report Rate (Percent) (MR-7C) (Parity)-- No Dispatches

Date	CLEC Num	CLEC Denom	CLEC Result	PID Exc	Data Exc	Qwest Num	Qwest Denom	Qwest Result	Qwest Std De	Mod Z Scr	Parity Scr	Diff Signif?
Feb-02	7	45	15.56%	14	0	626	4643	13.48%	34.15%	0.44	-0.73	No
Mar-02	0	31	0.00%	16	0	594	4831	12.30%	32.84%	-2.08	-2.26	No
Apr-02	6	24	25.00%	12	0	451	3363	13.41%	34.08%	1.54	-0.07	No
May-02	5	19	26.32%	6	0	431	3382	12.74%	33.35%	1.6	-0.03	No
Jun-02	6	44	13.64%	16	0	386	3067	12.59%	33.17%	0.25	-0.85	No
Jul-02	7	45	15.56%	15	0	384	2994	12.83%	33.44%	0.57	-0.65	No
Aug-02	9	42	21.43%	15	0	371	3355	11.06%	31.36%	1.95	0.18	Yes
Sep-02	10	27	37.04%	11	0	283	2503	11.31%	31.67%	3.46	1.11	Yes
Oct-02	2	26	7.69%	10	0	324	2641	12.27%	32.81%	-0.71	-1.43	No
Nov-02	3	19	15.79%	6	0	245	2255	10.86%	31.12%	0.7	-0.58	No
Dec-02	2	17	11.76%	14	0	233	2123	10.98%	31.26%	0.17	-0.9	No
Jan-03	2	24	8.33%	12	0	204	2162	9.44%	29.23%	-0.18	-1.11	No

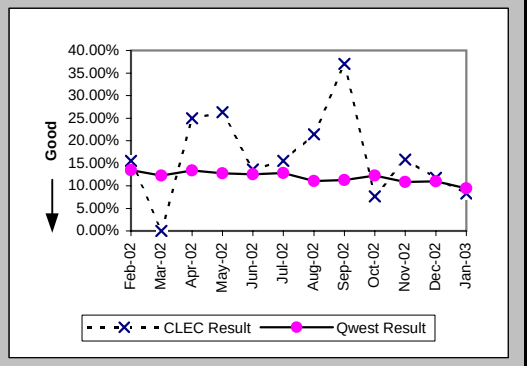

Repair Repeat Report Rate (Percent) (MR-7C*) (Parity)-- No Dispatches

Date	CLEC Num	CLEC Denom	CLEC Result	PID Exc	Data Exc	Qwest Num	Qwest Denom	Qwest Result	Qwest Std De	Mod Z Scr	Parity Scr	Diff Signif?
Feb-02	4	20	20.00%	14	0	261	1662	15.70%	36.38%	0.55	-0.67	No
Mar-02	0	13	0.00%	16	0	255	2221	11.48%	31.88%	-1.29	-1.79	No
Apr-02	2	10	20.00%	12	0	187	1306	14.32%	35.03%	0.53	-0.68	No
May-02	2	8	25.00%	6	0	209	1368	15.28%	35.98%	0.74	-0.55	No
Jun-02	4	28	14.29%	16	0	189	1284	14.72%	35.43%	-0.06	-1.04	No
Jul-02	3	19	15.79%	15	0	198	1220	16.23%	36.87%	-0.05	-1.03	No
Aug-02	4	23	17.39%	15	0	178	1509	11.80%	32.26%	0.82	-0.5	No
Sep-02	6	15	40.00%	11	0	119	969	12.28%	32.82%	2.68	0.63	Yes
Oct-02	0	13	0.00%	10	0	145	955	15.18%	35.89%	-1.52	-1.92	No
Nov-02	0	6	0.00%	6	0	92	861	10.69%	30.89%	-0.84	-1.51	No
Dec-02	0	7	0.00%	14	0	98	833	11.76%	32.22%	-0.96	-1.58	No
Jan-03												

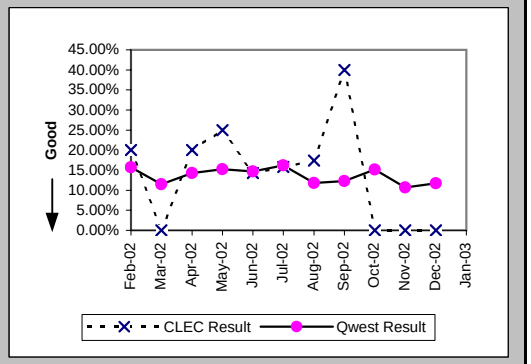

Repair Appointments Met (Percent) (MR-9C) (Parity)-- No Dispatches

Date	CLEC Num	CLEC Denom	CLEC Result	PID Exc	Data Exc	Qwest Num	Qwest Denom	Qwest Result	Qwest Std De	Mod Z Scr	Parity Scr	Diff Signif?
Feb-02	44	45	97.78%	14	0	4561	4643	98.23%	13.17%	0.31	-0.81	No
Mar-02	30	31	96.77%	16	0	4755	4831	98.43%	12.44%	0.7	-0.57	No
Apr-02	24	24	100.00%	12	0	3337	3363	99.23%	8.76%	-0.43	-1.26	No
May-02	19	19	100.00%	6	0	3345	3382	98.91%	10.40%	-0.46	-1.28	No
Jun-02	44	44	100.00%	16	0	3043	3067	99.22%	8.81%	-0.58	-1.36	No
Jul-02	45	45	100.00%	15	0	2957	2994	98.76%	11.05%	-0.74	-1.45	No
Aug-02	42	42	100.00%	15	0	3336	3355	99.43%	7.50%	-0.49	-1.3	No
Sep-02	27	27	100.00%	11	0	2465	2503	98.48%	12.23%	-0.64	-1.39	No
Oct-02	26	26	100.00%	10	0	2625	2641	99.39%	7.76%	-0.4	-1.24	No
Nov-02	19	19	100.00%	6	0	2231	2255	98.94%	10.26%	-0.45	-1.27	No
Dec-02	16	17	94.12%	14	0	2092	2123	98.54%	12.00%	1.15	-0.3	No
Jan-03	24	24	100.00%	12	0	2094	2162	96.85%	17.45%	-0.88	-1.53	No

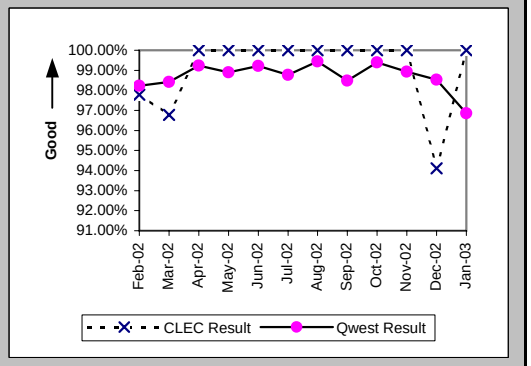

Checklist #14 - Resale - Residence Repair

Trouble Rate (Percent) (MR-8) (Parity)

Date	CLEC Num	CLEC Denom	CLEC Result	PID Exc	Data Exc	Qwest Num	Qwest Denom	Qwest Result	Qwest Std De	Mod Z Scr	Parity Scr	Diff Signif?
Feb-02	101	7397	1.37%	71	0	13962	946544	1.48%	12.06%	-0.78	-1.47	No
Mar-02	96	7431	1.29%	57	0	12955	946711	1.37%	11.62%	-0.57	-1.34	No
Apr-02	98	7496	1.31%	35	0	11405	943179	1.21%	10.93%	0.77	-0.53	No
May-02	77	7372	1.04%	36	0	10755	941194	1.14%	10.63%	-0.79	-1.48	No
Jun-02	100	8089	1.24%	43	0	11071	934779	1.18%	10.82%	0.43	-0.74	No
Jul-02	124	8305	1.49%	53	0	11417	929172	1.23%	11.02%	2.18	0.32	Yes
Aug-02	117	8418	1.39%	40	0	11209	926008	1.21%	10.94%	1.5	-0.09	No
Sep-02	101	8415	1.20%	42	0	9878	923345	1.07%	10.29%	1.16	-0.3	No
Oct-02	96	8638	1.11%	57	0	10277	922174	1.11%	10.50%	-0.03	-1.02	No
Nov-02	92	8759	1.05%	49	0	10557	919886	1.15%	10.65%	-0.85	-1.52	No
Dec-02	109	8878	1.23%	60	0	11405	916309	1.24%	11.09%	-0.14	-1.09	No
Jan-03	115	8898	1.29%	58	0	12069	914965	1.32%	11.41%	-0.22	-1.13	No

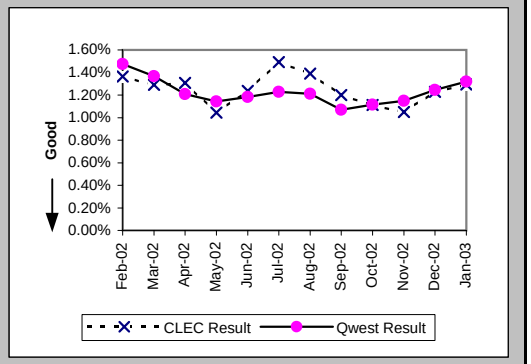

Trouble Rate (Percent) (MR-8*) (Parity)

Date	CLEC Num	CLEC Denom	CLEC Result	PID Exc	Data Exc	Qwest Num	Qwest Denom	Qwest Result	Qwest Std De	Mod Z Scr	Parity Scr	Diff Signif?
Feb-02	69	7397	0.93%	71	0	10172	946544	1.07%	10.31%	-1.18	-1.72	No
Mar-02	73	7431	0.98%	57	0	9642	946711	1.02%	10.04%	-0.31	-1.19	No
Apr-02	78	7496	1.04%	35	0	8692	943179	0.92%	9.56%	1.07	-0.35	No
May-02	61	7372	0.83%	36	0	8221	941194	0.87%	9.31%	-0.42	-1.26	No
Jun-02	81	8089	1.00%	43	0	8771	934779	0.94%	9.64%	0.59	-0.64	No
Jul-02	94	8305	1.13%	53	0	8994	929172	0.97%	9.79%	1.52	-0.08	No
Aug-02	88	8418	1.05%	40	0	8747	926008	0.94%	9.67%	0.95	-0.42	No
Sep-02	81	8415	0.96%	42	0	7722	923345	0.84%	9.11%	1.27	-0.23	No
Oct-02	75	8638	0.87%	57	0	7958	922174	0.86%	9.25%	0.05	-0.97	No
Nov-02	76	8759	0.87%	49	0	8553	919886	0.93%	9.60%	-0.6	-1.37	No
Dec-02	92	8878	1.04%	60	0	9491	916309	1.04%	10.12%	0	-1	No
Jan-03												

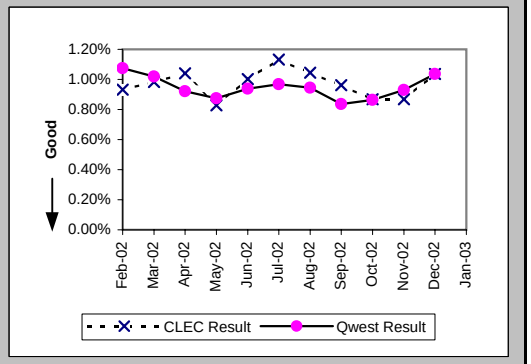

Customer and Non-Qwest Related Trouble Reports (Percent) (MR-10) (Diagnostic)

Date	CLEC Num	CLEC Denom	CLEC Result	PID Exc	Data Exc	Qwest Num	Qwest Denom	Qwest Result	Qwest Std De	Mod Z Scr	Parity Scr	Diff Signif?
Feb-02	71	172	41.28%	0	0	7906	21868	36.15%	48.04%	1.39	-0.16	No
Mar-02	57	153	37.25%	0	0	7299	20254	36.04%	48.01%	0.32	-0.81	No
Apr-02	35	133	26.32%	0	0	6297	17702	35.57%	47.87%	-2.22	-2.35	No
May-02	36	113	31.86%	0	0	5941	16696	35.58%	47.88%	-0.82	-1.5	No
Jun-02	43	143	30.07%	0	0	5598	16669	33.58%	47.23%	-0.89	-1.54	No
Jul-02	53	177	29.94%	0	0	6071	17488	34.72%	47.61%	-1.33	-1.81	No
Aug-02	40	157	25.48%	0	0	5772	16981	33.99%	47.37%	-2.24	-2.36	No
Sep-02	42	143	29.37%	0	0	5466	15344	35.62%	47.89%	-1.55	-1.94	No
Oct-02	57	153	37.25%	0	0	6540	16817	38.89%	48.75%	-0.41	-1.25	No
Nov-02	49	141	34.75%	0	0	6917	17474	39.58%	48.90%	-1.17	-1.71	No
Dec-02	60	169	35.50%	0	0	7627	19032	40.07%	49.01%	-1.21	-1.73	No
Jan-03	58	173	33.53%	0	0	7923	19992	39.63%	48.91%	-1.63	-1.99	No

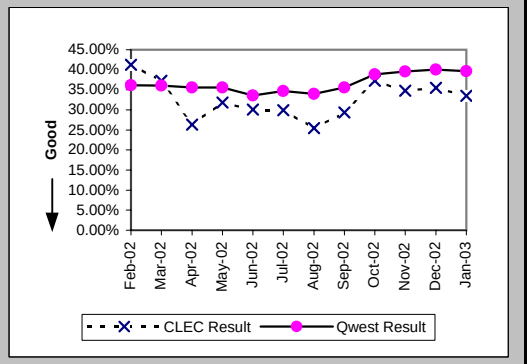

Checklist #14 - Resale - Business Installation

Installation Commitments Met (Percent) (OP-3A) (Parity)-- Dispatches Within MSAs

Date	CLEC Num	CLEC Denom	CLEC Result	PID Exc	Data Exc	Qwest Num	Qwest Denom	Qwest Result	Qwest Std De	Mod Z Scr	Parity Scr	Diff Signif?
Feb-02	11	13	84.62%	0	1	1053	1147	91.80%	27.43%	0.89	-0.46	No
Mar-02	7	7	100.00%	0	0	1179	1265	93.20%	25.17%	-0.71	-1.43	No
Apr-02	14	14	100.00%	0	0	1164	1268	91.80%	27.44%	-1.11	-1.68	No
May-02	12	14	85.71%	0	3	1283	1384	92.70%	26.01%	0.94	-0.43	No
Jun-02	10	10	100.00%	0	1	1226	1286	95.33%	21.09%	-0.7	-1.42	No
Jul-02	18	18	100.00%	0	4	1144	1216	94.08%	23.60%	-1.06	-1.64	No
Aug-02	13	13	100.00%	0	1	1225	1312	93.37%	24.88%	-0.96	-1.58	No
Sep-02	5	6	83.33%	0	1	1125	1206	93.28%	25.03%	0.84	-0.49	No
Oct-02	8	8	100.00%	0	0	1280	1379	92.82%	25.81%	-0.78	-1.48	No
Nov-02	10	10	100.00%	0	1	977	1033	94.58%	22.64%	-0.75	-1.46	No
Dec-02	1	1	100.00%	0	0	1001	1064	94.08%	23.60%	-0.25	-1.15	No
Jan-03	6	6	100.00%	0	0	1176	1233	95.38%	21.00%	-0.54	-1.33	No

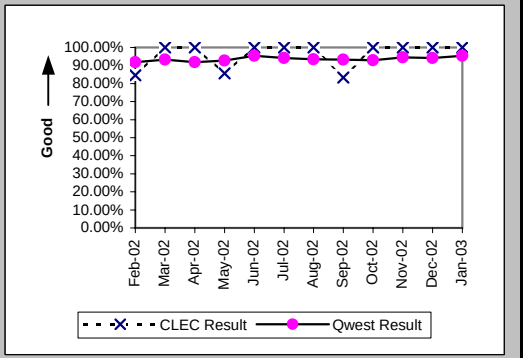

Installation Interval (Average Days) (OP-4A) (Parity)-- Dispatches Within MSAs

Date	CLEC Num	CLEC Denom	CLEC Result	PID Exc	Data Exc	Qwest Num	Qwest Denom	Qwest Result	Qwest Std De	Mod Z Scr	Parity Scr	Diff Signif?
Feb-02	59	13	4.54	0	1	6823	1167	5.85	5.70	-0.82	-1.5	No
Mar-02	26	6	4.33	1	0	6999	1278	5.48	6.38	-0.44	-1.27	No
Apr-02	75	14	5.36	0	0	6675	1274	5.24	5.90	0.24	-0.86	No
May-02	78	14	5.57	0	3	7594	1390	5.46	5.88	0.24	-0.86	No
Jun-02	24	10	2.40	0	1	7654	1293	5.92	7.89	-1.41	-1.85	No
Jul-02	73	18	4.06	0	4	6250	1223	5.11	5.00	-0.89	-1.54	No
Aug-02	56	13	4.31	0	1	8094	1321	6.13	6.68	-0.98	-1.59	No
Sep-02	29	6	4.83	0	1	7115	1216	5.85	6.44	-0.39	-1.23	No
Oct-02	34	8	4.25	0	0	7396	1387	5.33	5.44	-0.56	-1.34	No
Nov-02	28	10	2.80	0	1	5724	1037	5.52	6.60	-1.3	-1.79	No
Dec-02	3	1	3.00	0	0	5800	1072	5.41	5.48	-0.44	-1.27	No
Jan-03	25	6	4.17	0	0	6178	1241	4.98	4.91	-0.4	-1.25	No

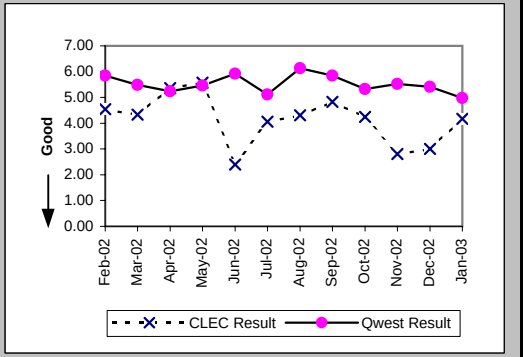

Delayed Days for Non-Facility Reasons (Average Days) (OP-6A-1) (Parity)-- Dispatches Within MSAs

Date	CLEC Num	CLEC Denom	CLEC Result	PID Exc	Data Exc	Qwest Num	Qwest Denom	Qwest Result	Qwest Std De	Mod Z Scr	Parity Scr	Diff Signif?
Feb-02	2	2	1.00	0	0	369	64	5.77	9.74	-0.68	-1.41	No
Mar-02						372	61	6.10	12.43			
Apr-02						227	73	3.11	4.95			
May-02	12	1	12.00	0	1	300	65	4.62	7.06	1.22	-0.26	No
Jun-02						197	41	4.80	9.80			
Jul-02						150	48	3.12	4.02			
Aug-02						178	61	2.92	3.27			
Sep-02	1	1	1.00	0	0	191	51	3.75	5.68	-0.48	-1.29	No
Oct-02						283	68	4.16	5.44			
Nov-02						138	41	3.37	4.49			
Dec-02						183	43	4.26	7.79			
Jan-03						143	39	3.67	4.50			

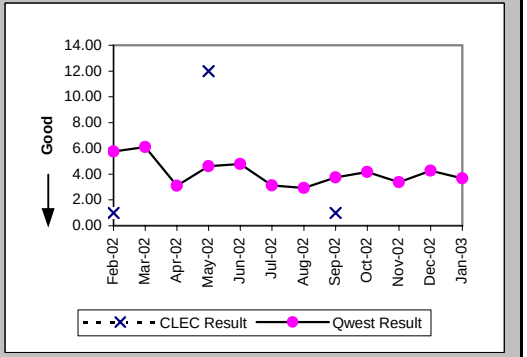

Checklist #14 - Resale - Business Installation

Delayed Days for Facility Reasons (Average Days) (OP-6B-1) (Parity)-- Dispatches Within MSAs

Date	CLEC Num	CLEC Denom	CLEC Result	PID Exc	Data Exc	Qwest Num	Qwest Denom	Qwest Result	Qwest Std De	Mod Z Scr	Parity Scr	Diff Signif?
Feb-02						284	29	9.79	7.49			
Mar-02						332	25	13.28	15.25			
Apr-02						285	32	8.91	9.66			
May-02	5	1	5.00	0	0	334	37	9.03	8.81	-0.45	-1.27	No
Jun-02						221	20	11.05	16.95			
Jul-02						251	26	9.65	10.54			
Aug-02						187	26	7.19	5.19			
Sep-02						395	36	10.97	13.77			
Oct-02						264	37	7.14	8.55			
Nov-02						280	17	16.47	27.53			
Dec-02						226	25	9.04	7.90			
Jan-03						210	23	9.13	12.05			

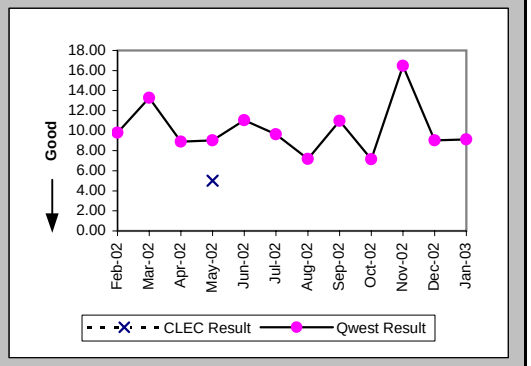

Installation Commitments Met (Percent) (OP-3B) (Parity)-- Dispatches Outside MSAs

Date	CLEC Num	CLEC Denom	CLEC Result	PID Exc	Data Exc	Qwest Num	Qwest Denom	Qwest Result	Qwest Std De	Mod Z Scr	Parity Scr	Diff Signif?
Feb-02	14	17	82.35%	0	1	417	451	92.46%	26.40%	1.37	-0.17	No
Mar-02	6	7	85.71%	0	1	437	471	92.78%	25.88%	0.66	-0.6	No
Apr-02	14	14	100.00%	0	0	421	449	93.76%	24.18%	-0.95	-1.58	No
May-02	4	4	100.00%	0	0	515	551	93.47%	24.71%	-0.53	-1.32	No
Jun-02	11	11	100.00%	3	0	474	508	93.31%	24.99%	-0.88	-1.53	No
Jul-02	7	7	100.00%	0	0	453	495	91.52%	27.87%	-0.8	-1.49	No
Aug-02	5	6	83.33%	0	0	424	468	90.60%	29.19%	0.58	-0.65	No
Sep-02	8	8	100.00%	0	0	449	482	93.15%	25.25%	-0.76	-1.46	No
Oct-02	7	7	100.00%	1	0	471	500	94.20%	23.37%	-0.65	-1.4	No
Nov-02	9	9	100.00%	0	1	376	405	92.84%	25.78%	-0.82	-1.5	No
Dec-02	12	13	92.31%	2	0	372	409	90.95%	28.68%	-0.17	-1.1	No
Jan-03	6	7	85.71%	0	0	450	482	93.36%	24.90%	0.73	-0.56	No

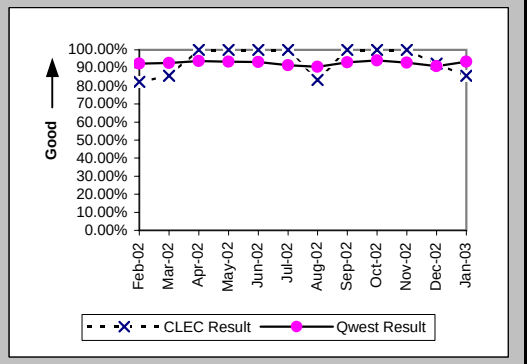

Installation Interval (Average Days) (OP-4B) (Parity)-- Dispatches Outside MSAs

Date	CLEC Num	CLEC Denom	CLEC Result	PID Exc	Data Exc	Qwest Num	Qwest Denom	Qwest Result	Qwest Std De	Mod Z Scr	Parity Scr	Diff Signif?
Feb-02	95	17	5.59	0	1	2700	453	5.96	7.47	-0.2	-1.12	No
Mar-02	25	7	3.57	0	1	2410	474	5.08	5.17	-0.77	-1.47	No
Apr-02	79	14	5.64	0	0	2516	453	5.55	5.84	0.22	-0.86	No
May-02	14	4	3.50	0	0	3616	552	6.55	14.89	-0.41	-1.25	No
Jun-02	89	14	6.36	0	0	2994	512	5.85	6.97	0.47	-0.72	No
Jul-02	36	7	5.14	0	0	2670	498	5.36	6.57	-0.09	-1.05	No
Aug-02	34	6	5.67	0	0	2662	468	5.69	6.12	-0.01	-1.01	No
Sep-02	75	8	9.38	0	0	3446	488	7.06	7.23	1.04	-0.37	No
Oct-02	45	8	5.62	0	0	3289	503	6.54	13.57	-0.19	-1.11	No
Nov-02	46	9	5.11	0	1	2548	411	6.20	5.62	-0.57	-1.35	No
Dec-02	96	15	6.40	0	0	2169	412	5.26	6.83	1.01	-0.39	No
Jan-03	30	7	4.29	0	0	2419	485	4.99	4.89	-0.38	-1.23	No

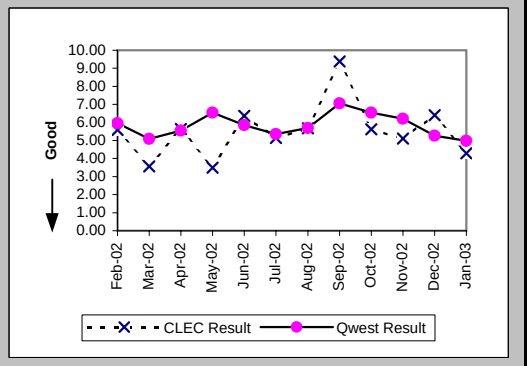

Checklist #14 - Resale - Business Installation

Delayed Days for Non-Facility Reasons (Average Days) (OP-6A-2) (Parity)-- Dispatches Outside MSAs

Date	CLEC Num	CLEC Denom	CLEC Result	PID Exc	Data Exc	Qwest Num	Qwest Denom	Qwest Result	Qwest Std De	Mod Z Scr	Parity Scr	Diff Signif?
Feb-02	1	1	1.00	0	0	156	19	8.21	17.89	-0.39	-1.24	No
Mar-02	5	1	5.00	0	0	72	26	2.77	3.80	0.74	-0.55	No
Apr-02						70	18	3.89	4.03			
May-02						119	23	5.17	12.11			
Jun-02	4	2	2.00	1	0	121	14	8.64	21.40	-0.41	-1.25	No
Jul-02						50	21	2.38	2.71			
Aug-02						50	21	2.38	2.33			
Sep-02						155	18	8.61	17.43			
Oct-02	13	1	13.00	0	0	90	16	5.62	9.26	1.32	-0.2	No
Nov-02						103	17	6.06	5.14			
Dec-02						68	20	3.40	3.08			
Jan-03						49	18	2.72	2.99			

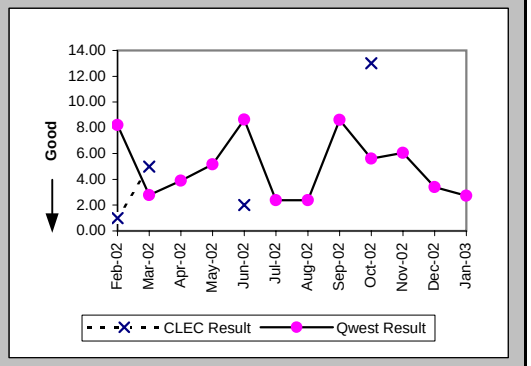

Delayed Days for Facility Reasons (Average Days) (OP-6B-2) (Parity)-- Dispatches Outside MSAs

Date	CLEC Num	CLEC Denom	CLEC Result	PID Exc	Data Exc	Qwest Num	Qwest Denom	Qwest Result	Qwest Std De	Mod Z Scr	Parity Scr	Diff Signif?
Feb-02	18	2	9.00	0	0	266	15	17.73	15.19	-0.76	-1.46	No
Mar-02						125	9	13.89	11.40			
Apr-02						117	12	9.75	7.76			
May-02						441	13	33.92	82.50			
Jun-02						319	20	15.95	16.53			
Jul-02						296	22	13.45	17.48			
Aug-02	8	1	8.00	0	0	156	22	7.09	7.08	0.59	-0.64	No
Sep-02						184	19	9.68	5.04			
Oct-02						377	13	29.00	69.36			
Nov-02						92	16	5.75	5.14			
Dec-02	6	1	6.00	0	0	175	18	9.72	22.34	-0.16	-1.1	No
Jan-03	6	1	6.00	0	0	115	15	7.67	6.44	-0.25	-1.15	No

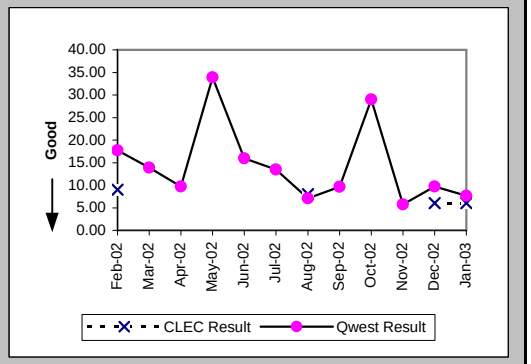

Installation Commitments Met (Percent) (OP-3C) (Parity)-- No Dispatches

Date	CLEC Num	CLEC Denom	CLEC Result	PID Exc	Data Exc	Qwest Num	Qwest Denom	Qwest Result	Qwest Std De	Mod Z Scr	Parity Scr	Diff Signif?
Feb-02	151	152	99.34%	0	10	451	462	97.62%	15.25%	-1.21	-1.73	No
Mar-02	71	72	98.61%	0	2	557	567	98.24%	13.16%	-0.23	-1.14	No
Apr-02	188	188	100.00%	0	1	555	563	98.58%	11.84%	-1.43	-1.87	No
May-02	119	122	97.54%	0	2	491	501	98.00%	13.99%	0.35	-0.79	No
Jun-02	110	111	99.10%	0	0	520	525	99.05%	9.71%	-0.05	-1.03	No
Jul-02	159	159	100.00%	0	2	577	581	99.31%	8.27%	-0.93	-1.57	No
Aug-02	111	112	99.11%	0	1	478	482	99.17%	9.07%	0.08	-0.95	No
Sep-02	95	95	100.00%	2	1	417	419	99.52%	6.89%	-0.61	-1.37	No
Oct-02	73	73	100.00%	0	3	500	508	98.43%	12.45%	-1.01	-1.61	No
Nov-02	75	77	97.40%	0	0	404	409	98.78%	10.99%	0.87	-0.47	No
Dec-02	37	37	100.00%	0	0	416	420	99.05%	9.71%	-0.57	-1.35	No
Jan-03	51	51	100.00%	0	0	439	444	98.87%	10.55%	-0.72	-1.44	No

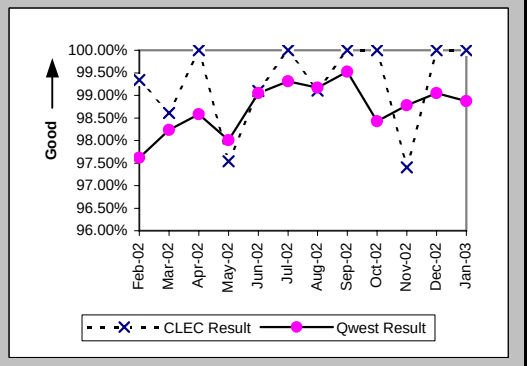

Checklist #14 - Resale - Business Installation

Installation Interval (Average Days) (OP-4C) (Parity)-- No Dispatches

Date	CLEC Num	CLEC Denom	CLEC Result	PID Exc	Data Exc	Qwest Num	Qwest Denom	Qwest Result	Qwest Std De	Mod Z Scr	Parity Scr	Diff Signif?
Feb-02	231	94	2.46	58	10	754	303	2.49	3.82	-0.07	-1.04	No
Mar-02	108	54	2.00	18	2	1153	399	2.89	5.32	-1.15	-1.7	No
Apr-02	256	96	2.67	92	1	1234	394	3.13	1.96	-2.09	-2.27	No
May-02	291	85	3.42	37	2	1214	354	3.43	3.47	-0.01	-1.01	No
Jun-02	240	80	3.00	31	0	1272	356	3.57	3.36	-1.38	-1.84	No
Jul-02	198	69	2.87	90	2	1208	358	3.37	2.30	-1.67	-2.02	No
Aug-02	119	49	2.43	63	1	1023	307	3.33	3.39	-1.73	-2.05	No
Sep-02	94	45	2.09	52	1	822	252	3.26	2.58	-2.81	-2.71	No
Oct-02	111	41	2.71	32	3	884	298	2.97	1.53	-1.01	-1.62	No
Nov-02	157	53	2.96	24	0	669	215	3.11	2.35	-0.41	-1.25	No
Dec-02	42	13	3.23	24	0	806	251	3.21	2.11	0.22	-0.87	No
Jan-03	69	28	2.46	23	0	925	282	3.28	2.53	-1.63	-1.99	No

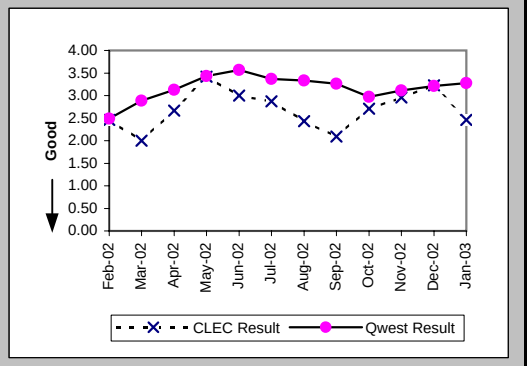

Delayed Days for Non-Facility Reasons (Average Days) (OP-6A-3) (Parity)-- No Dispatches

Date	CLEC Num	CLEC Denom	CLEC Result	PID Exc	Data Exc	Qwest Num	Qwest Denom	Qwest Result	Qwest Std De	Mod Z Scr	Parity Scr	Diff Signif?
Feb-02	41	1	41.00	0	0	100	11	9.09	16.64	1.13	-0.31	No
Mar-02	3	1	3.00	0	0	144	10	14.40	27.48	-0.4	-1.24	No
Apr-02						318	8	39.75	104.77			
May-02	79	3	26.33	0	0	33	10	3.30	3.89	1.23	-0.25	No
Jun-02	3	1	3.00	0	0	49	5	9.80	15.24	-0.41	-1.25	No
Jul-02						14	4	3.50	2.38			
Aug-02	1	1	1.00	0	0	11	4	2.75	2.87	-0.54	-1.33	No
Sep-02						5	2	2.50	0.71			
Oct-02						9	7	1.29	0.49			
Nov-02	4	2	2.00	0	0	16	5	3.20	1.64	-0.87	-1.53	No
Dec-02						9	4	2.25	0.96			
Jan-03						7	5	1.40	0.55			

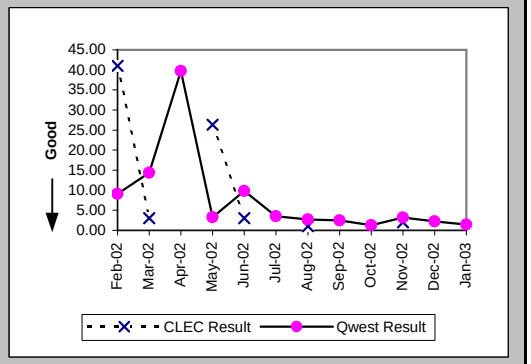

Delayed Days for Facility Reasons (Average Days) (OP-6B-3) (Parity)-- No Dispatches

Date	CLEC Num	CLEC Denom	CLEC Result	PID Exc	Data Exc	Qwest Num	Qwest Denom	Qwest Result	Qwest Std De	Mod Z Scr	Parity Scr	Diff Signif?
Feb-02												
Mar-02												
Apr-02												
May-02												
Jun-02												
Jul-02						2	1	2.00				
Aug-02												
Sep-02												
Oct-02						2	1	2.00				
Nov-02												
Dec-02												
Jan-03												

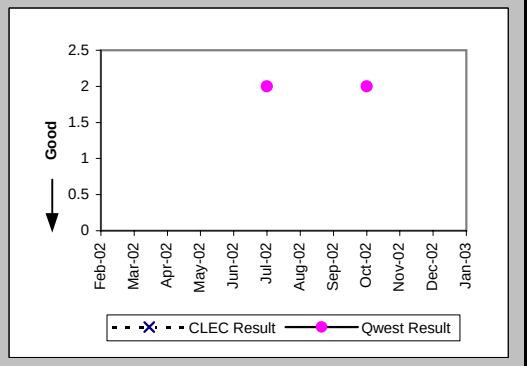

Checklist #14 - Resale - Business Installation

New Service Installation Quality (Percent) (OP-5) (Parity)

Date	CLEC Num	CLEC Denom	CLEC Result	PID Exc	Data Exc	Qwest Num	Qwest Denom	Qwest Result	Qwest Std De	Mod Z Scr	Parity Scr	Diff Signif?
Feb-02	119	140	85.00%	0	0	1870	2188	85.47%	35.24%	0.17	-0.89	No
Mar-02	102	134	76.12%	0	0	1906	2207	86.36%	34.32%	3.08	0.87	Yes
Apr-02	118	151	78.15%	0	0	1952	2307	84.61%	36.08%	2.04	0.24	Yes
May-02	157	178	88.20%	0	0	2086	2368	88.09%	32.39%	-0.04	-1.03	No
Jun-02	116	138	84.06%	0	0	2114	2388	88.53%	31.87%	1.54	-0.06	No
Jul-02	140	160	87.50%	0	0	2079	2320	89.61%	30.51%	0.85	-0.49	No
Aug-02	132	158	83.54%	0	0	1991	2291	86.91%	33.73%	1.19	-0.28	No
Sep-02	109	121	90.08%	0	0	1954	2200	88.82%	31.51%	-0.43	-1.26	No
Oct-02	91	100	91.00%			2164	2264	95.58%	20.55%	1.95	0.19	Yes
Nov-02	89	93	95.70%			1986	2130	93.24%	25.11%	-0.92	-1.56	No
Dec-02	69	75	92.00%			1739	1882	92.40%	26.50%	0.18	-0.89	No
Jan-03	53	59	89.83%			1872	2038	91.85%	27.35%	0.59	-0.64	No

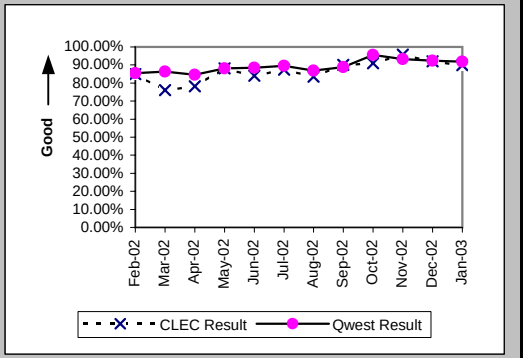

New Service Installation Quality (Percent) (OP-5*) (Parity)

Date	CLEC Num	CLEC Denom	CLEC Result	PID Exc	Data Exc	Qwest Num	Qwest Denom	Qwest Result	Qwest Std De	Mod Z Scr	Parity Scr	Diff Signif?
Feb-02	127	140	90.71%	0	0	1956	2188	89.40%	30.79%	-0.49	-1.3	No
Mar-02	107	134	79.85%	0	0	1978	2207	89.62%	30.50%	3.23	0.96	Yes
Apr-02	129	151	85.43%	0	0	2052	2307	88.95%	31.36%	1.3	-0.21	No
May-02	163	178	91.57%	0	0	2151	2368	90.84%	28.85%	-0.33	-1.2	No
Jun-02	122	138	88.41%	0	0	2174	2388	91.04%	28.56%	1.04	-0.37	No
Jul-02	144	160	90.00%	0	0	2128	2320	91.72%	27.55%	0.77	-0.53	No
Aug-02	139	158	87.97%	0	0	2064	2291	90.09%	29.88%	0.86	-0.48	No
Sep-02	112	121	92.56%	0	0	2012	2200	91.45%	27.96%	-0.42	-1.26	No
Oct-02	97	100	97.00%	0	0	2150	2264	94.96%	21.87%	-0.91	-1.55	No
Nov-02	90	93	96.77%	0	0	2016	2130	94.65%	22.51%	-0.89	-1.54	No
Dec-02	70	75	93.33%	0	140	1761	1882	93.57%	24.53%	0.13	-0.92	No
Jan-03												

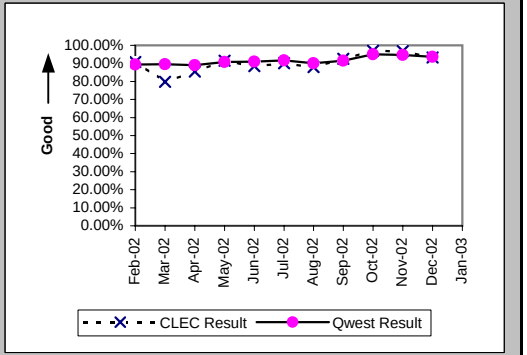

Interval for Pending Orders Delayed Past Due Date (Average Days) (OP-15A) (Diagnostic)

Date	CLEC Num	CLEC Denom	CLEC Result	PID Exc	Data Exc	Qwest Num	Qwest Denom	Qwest Result	Qwest Std De	Mod Z Scr	Parity Scr	Diff Signif?
Feb-02	14	3	4.67	0	1	16767	200	83.84	117.21	-1.16	-1.71	No
Mar-02	87	3	29.00	0	1	15423	212	72.75	99.43	-0.76	-1.46	No
Apr-02	137	5	27.40	0	1	18447	271	68.07	97.58	-0.92	-1.56	No
May-02	120	4	30.00	0	1	20309	268	75.78	103.01	-0.88	-1.54	No
Jun-02	141	2	70.50	0	1	18746	241	77.78	99.37	-0.1	-1.06	No
Jul-02	168	3	56.00	0	1	20494	217	94.44	108.83	-0.61	-1.37	No
Aug-02	190	2	95.00	0	1	22900	251	91.24	112.33	0.3	-0.82	No
Sep-02	241	3	80.33	0	1	25496	239	106.68	121.05	-0.37	-1.23	No
Oct-02	292	2	146.00	0	1	26233	199	131.82	133.90	0.29	-0.83	No
Nov-02	347	3	115.67	0	1	27174	198	137.24	143.88	-0.26	-1.16	No
Dec-02	392	2	196.00	0	1	29554	206	143.47	149.90	0.57	-0.65	No
Jan-03	444	2	222.00	0	1	34206	215	159.10	179.35	0.66	-0.6	No

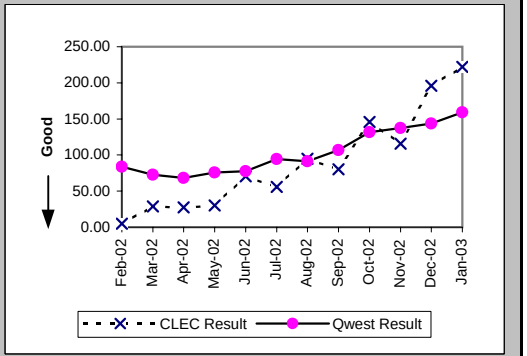

Checklist #14 - Resale - Business Installation

Count of Pending Orders Delayed for Facilities Reasons Business (OP-15B) (Diagnostic)

Date	CLEC Order Count
Feb-02	0
Mar-02	0
Apr-02	0
May-02	0
Jun-02	0
Jul-02	2
Aug-02	0
Sep-02	0
Oct-02	0
Nov-02	1
Dec-02	0
Jan-03	0

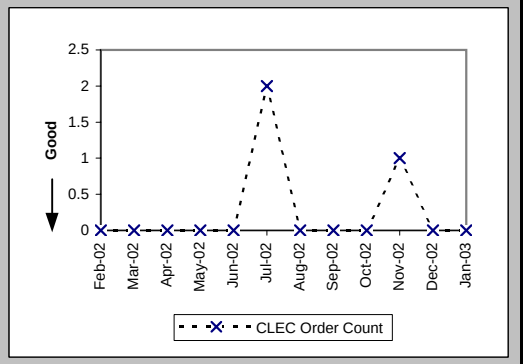

Checklist #14 - Resale - Business Repair

Out of Service Cleared within 24 hours (Percent) (MR-3A) (Parity)-- Dispatches Within MSAs

Date	CLEC Num	CLEC Denom	CLEC Result	PID Exc	Data Exc	Qwest Num	Qwest Denom	Qwest Result	Qwest Std De	Mod Z Scr	Parity Scr	Diff Signif?
Feb-02	9	9	100.00%	19	0	476	580	82.07%	38.36%	-1.39	-1.85	No
Mar-02	10	10	100.00%	13	0	447	497	89.94%	30.08%	-1.05	-1.64	No
Apr-02	8	8	100.00%	8	0	407	462	88.10%	32.38%	-1.03	-1.63	No
May-02	13	13	100.00%	12	0	423	452	93.58%	24.50%	-0.93	-1.57	No
Jun-02	10	11	90.91%	10	0	454	479	94.78%	22.24%	0.56	-0.66	No
Jul-02	10	10	100.00%	11	0	507	549	92.35%	26.58%	-0.9	-1.55	No
Aug-02	16	16	100.00%	11	0	494	532	92.86%	25.75%	-1.09	-1.66	No
Sep-02	15	15	100.00%	9	0	468	508	92.13%	26.93%	-1.12	-1.68	No
Oct-02	16	18	88.89%	6	0	509	558	91.22%	28.30%	0.39	-0.77	No
Nov-02	13	14	92.86%	14	0	463	513	90.25%	29.66%	-0.32	-1.2	No
Dec-02	22	22	100.00%	17	0	514	577	89.08%	31.19%	-1.61	-1.98	No
Jan-03	26	28	92.86%	12	0	538	603	89.22%	31.01%	-0.61	-1.37	No

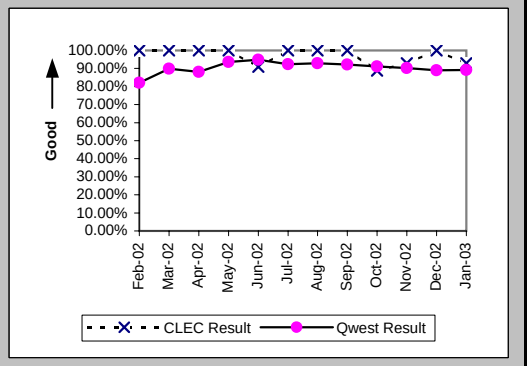

All Troubles Cleared within 48 hours (Percent) (MR-4A) (Parity)-- Dispatches Within MSAs

Date	CLEC Num	CLEC Denom	CLEC Result	PID Exc	Data Exc	Qwest Num	Qwest Denom	Qwest Result	Qwest Std De	Mod Z Scr	Parity Scr	Diff Signif?
Feb-02	11	11	100.00%	19	0	761	803	94.77%	22.26%	-0.77	-1.47	No
Mar-02	14	14	100.00%	13	0	671	686	97.81%	14.62%	-0.55	-1.34	No
Apr-02	9	10	90.00%	8	0	621	638	97.34%	16.10%	1.1	-0.33	No
May-02	17	17	100.00%	12	0	599	608	98.52%	12.08%	-0.5	-1.3	No
Jun-02	17	18	94.44%	10	0	628	646	97.21%	16.46%	0.66	-0.6	No
Jul-02	13	13	100.00%	11	0	660	674	97.92%	14.26%	-0.52	-1.32	No
Aug-02	19	19	100.00%	11	0	641	660	97.12%	16.72%	-0.74	-1.45	No
Sep-02	19	19	100.00%	9	0	639	656	97.41%	15.89%	-0.7	-1.43	No
Oct-02	19	20	95.00%	6	0	677	694	97.55%	15.46%	0.68	-0.59	No
Nov-02	20	20	100.00%	14	0	630	641	98.28%	12.99%	-0.58	-1.35	No
Dec-02	25	25	100.00%	17	0	680	695	97.84%	14.53%	-0.73	-1.44	No
Jan-03	35	35	100.00%	12	0	730	756	96.56%	18.22%	-1.09	-1.66	No

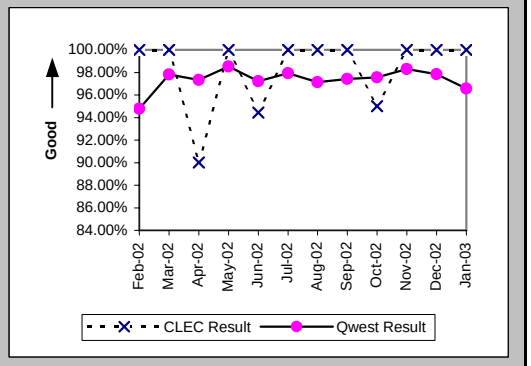

Mean Time to Restore (Hours:Minutes) (MR-6A) (Parity)-- Dispatches Within MSAs

Date	CLEC Num	CLEC Denom	CLEC Result	PID Exc	Data Exc	Qwest Num	Qwest Denom	Qwest Result	Qwest Std De	Mod Z Scr	Parity Scr	Diff Signif?
Feb-02	160:01	11	14:33	19	0	13084:33	803	16:18	18:51	-0.31	-1.19	No
Mar-02	65:39	14	4:41	13	0	9207:43	686	13:25	15:58	-2.03	-2.23	No
Apr-02	228:50	10	22:53	7	0	8918:44	638	13:59	14:17	1.64	0	Yes
May-02	156:31	17	9:12	11	0	6688:16	608	11:00	12:18	-0.59	-1.36	No
Jun-02	191:10	18	10:37	10	0	7688:49	646	11:54	13:22	-0.4	-1.24	No
Jul-02	105:22	13	8:06	9	0	7683:42	674	11:24	13:34	-0.87	-1.53	No
Aug-02	110:55	19	5:50	11	0	7821:26	660	11:51	14:25	-1.79	-2.09	No
Sep-02	116:54	19	6:09	9	0	7486:24	656	11:25	15:13	-1.48	-1.9	No
Oct-02	225:16	20	11:16	6	0	8161:41	694	11:46	13:13	-0.17	-1.1	No
Nov-02	182:02	20	9:06	14	0	8129:04	641	12:41	16:18	-0.97	-1.59	No
Dec-02	182:37	25	7:18	16	0	8586:28	695	12:21	16:02	-1.55	-1.94	No
Jan-03	364:37	35	10:25	11	0	10623:15	756	14:03	18:07	-1.16	-1.71	No

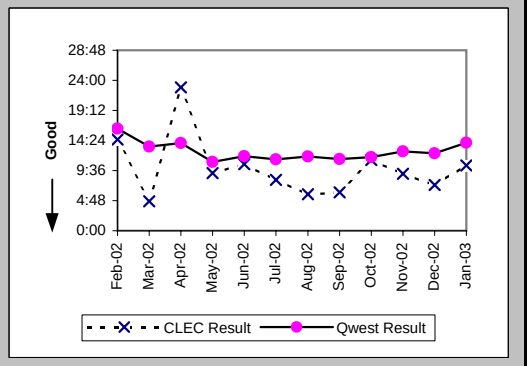

Checklist #14 - Resale - Business Repair

Repair Repeat Report Rate (Percent) (MR-7A) (Parity)-- Dispatches Within MSAs

Date	CLEC Num	CLEC Denom	CLEC Result	PID Exc	Data Exc	Qwest Num	Qwest Denom	Qwest Result	Qwest Std De	Mod Z Scr	Parity Scr	Diff Signif?
Feb-02	3	11	27.27%	19	0	128	822	15.57%	36.26%	1	-0.39	No
Mar-02	2	14	14.29%	13	0	100	705	14.18%	34.89%	0.07	-0.96	No
Apr-02	1	11	9.09%	7	0	93	669	13.90%	34.60%	-0.46	-1.28	No
May-02	4	18	22.22%	11	0	62	623	9.95%	29.94%	1.53	-0.07	No
Jun-02	6	18	33.33%	10	0	78	658	11.85%	32.32%	2.36	0.44	Yes
Jul-02	2	15	13.33%	9	0	72	681	10.57%	30.75%	0.39	-0.77	No
Aug-02	4	19	21.05%	11	0	95	683	13.91%	34.60%	0.87	-0.47	No
Sep-02	2	19	10.53%	9	0	90	672	13.39%	34.06%	-0.36	-1.22	No
Oct-02	3	20	15.00%	6	0	97	707	13.72%	34.41%	0.21	-0.87	No
Nov-02	4	20	20.00%	14	0	52	654	7.95%	27.05%	1.7	0.03	Yes
Dec-02	7	26	26.92%	16	0	75	711	10.55%	30.72%	2.3	0.4	Yes
Jan-03	6	36	16.67%	11	0	93	789	11.79%	32.25%	0.88	-0.47	No

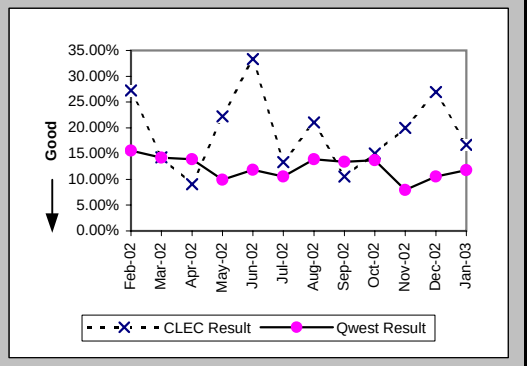

Repair Repeat Report Rate (Percent) (MR-7A*) (Parity)-- Dispatches Within MSAs

Date	CLEC Num	CLEC Denom	CLEC Result	PID Exc	Data Exc	Qwest Num	Qwest Denom	Qwest Result	Qwest Std De	Mod Z Scr	Parity Scr	Diff Signif?
Feb-02	2	7	28.57%	19	0	110	713	15.43%	36.12%	0.89	-0.46	No
Mar-02	0	11	0.00%	13	0	92	628	14.65%	35.36%	-1.36	-1.83	No
Apr-02	0	6	0.00%	7	0	81	574	14.11%	34.81%	-0.99	-1.6	No
May-02	4	15	26.67%	11	0	56	546	10.26%	30.34%	1.78	0.08	Yes
Jun-02	4	13	30.77%	10	0	73	576	12.67%	33.27%	1.7	0.03	Yes
Jul-02	2	14	14.29%	9	0	63	608	10.36%	30.48%	0.5	-0.69	No
Aug-02	4	16	25.00%	11	0	78	598	13.04%	33.68%	1.29	-0.21	No
Sep-02	2	18	11.11%	9	0	83	585	14.19%	34.89%	-0.37	-1.22	No
Oct-02	3	17	17.65%	6	0	79	617	12.80%	33.41%	0.6	-0.63	No
Nov-02	4	18	22.22%	14	0	45	581	7.75%	26.73%	1.9	0.15	Yes
Dec-02	6	24	25.00%	16	0	62	628	9.87%	29.83%	2.1	0.28	Yes
Jan-03												

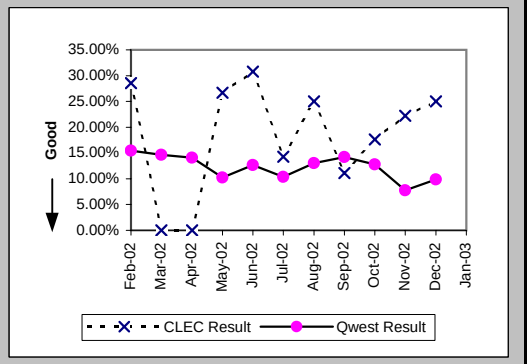

Repair Appointments Met (Percent) (MR-9A) (Parity)-- Dispatches Within MSAs

Date	CLEC Num	CLEC Denom	CLEC Result	PID Exc	Data Exc	Qwest Num	Qwest Denom	Qwest Result	Qwest Std De	Mod Z Scr	Parity Scr	Diff Signif?
Feb-02	10	11	90.91%	19	0	647	822	78.71%	40.94%	-0.98	-1.6	No
Mar-02	14	14	100.00%	13	0	623	705	88.37%	32.06%	-1.34	-1.82	No
Apr-02	9	11	81.82%	7	0	596	669	89.09%	31.18%	0.75	-0.55	No
May-02	17	18	94.44%	11	0	573	623	91.97%	27.17%	-0.38	-1.23	No
Jun-02	18	18	100.00%	10	0	591	658	89.82%	30.24%	-1.41	-1.86	No
Jul-02	14	15	93.33%	9	0	609	681	89.43%	30.75%	-0.49	-1.3	No
Aug-02	15	19	78.95%	11	0	612	683	89.60%	30.52%	1.37	-0.17	No
Sep-02	18	19	94.74%	9	0	586	672	87.20%	33.41%	-0.97	-1.59	No
Oct-02	18	20	90.00%	6	0	616	707	87.13%	33.49%	-0.38	-1.23	No
Nov-02	19	20	95.00%	14	0	560	654	85.63%	35.08%	-1.18	-1.72	No
Dec-02	23	26	88.46%	16	0	598	711	84.11%	36.56%	-0.6	-1.36	No
Jan-03	30	36	83.33%	11	0	646	789	81.88%	38.52%	-0.22	-1.13	No

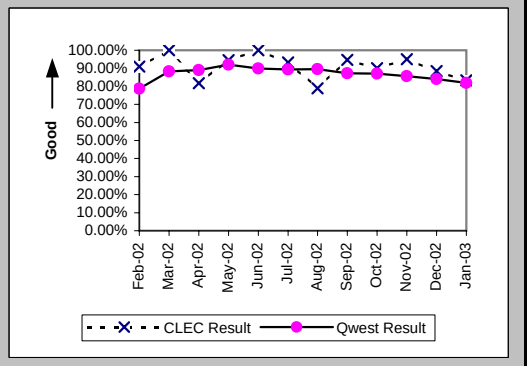

Checklist #14 - Resale - Business Repair

Out of Service Cleared within 24 hours (Percent) (MR-3B) (Parity)-- Dispatches Outside MSAs

Date	CLEC Num	CLEC Denom	CLEC Result	PID Exc	Data Exc	Qwest Num	Qwest Denom	Qwest Result	Qwest Std De	Mod Z Scr	Parity Scr	Diff Signif?
Feb-02	15	19	78.95%	10	0	182	210	86.67%	33.99%	0.91	-0.45	No
Mar-02	1	1	100.00%	9	0	200	224	89.29%	30.93%	-0.35	-1.21	No
Apr-02	14	16	87.50%	10	0	209	237	88.19%	32.28%	0.13	-0.92	No
May-02	11	11	100.00%	11	0	202	215	93.95%	23.83%	-0.82	-1.5	No
Jun-02	9	9	100.00%	8	0	189	211	89.57%	30.56%	-1	-1.61	No
Jul-02	13	13	100.00%	7	0	254	279	91.04%	28.56%	-1.11	-1.67	No
Aug-02	20	20	100.00%	15	0	212	230	92.17%	26.86%	-1.25	-1.76	No
Sep-02	15	21	71.43%	16	0	179	224	79.91%	40.07%	0.9	-0.45	No
Oct-02	18	18	100.00%	15	0	233	243	95.88%	19.86%	-0.85	-1.52	No
Nov-02	21	22	95.45%	12	0	229	273	83.88%	36.77%	-1.42	-1.86	No
Dec-02	21	22	95.45%	15	0	230	245	93.88%	23.97%	-0.3	-1.18	No
Jan-03	9	9	100.00%	15	0	242	268	90.30%	29.60%	-0.97	-1.59	No

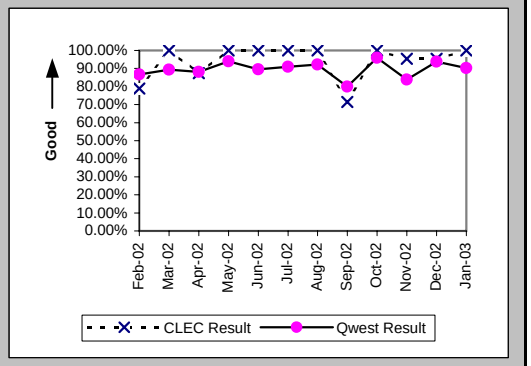

All Troubles Cleared within 48 hours (Percent) (MR-4B) (Parity)-- Dispatches Outside MSAs

Date	CLEC Num	CLEC Denom	CLEC Result	PID Exc	Data Exc	Qwest Num	Qwest Denom	Qwest Result	Qwest Std De	Mod Z Scr	Parity Scr	Diff Signif?
Feb-02	23	25	92.00%	10	0	276	284	97.18%	16.55%	1.23	-0.25	No
Mar-02	5	5	100.00%	9	0	281	293	95.90%	19.82%	-0.46	-1.28	No
Apr-02	19	19	100.00%	10	0	317	324	97.84%	14.54%	-0.63	-1.38	No
May-02	14	14	100.00%	11	0	272	282	96.45%	18.49%	-0.7	-1.43	No
Jun-02	9	9	100.00%	8	0	270	275	98.18%	13.36%	-0.4	-1.24	No
Jul-02	15	15	100.00%	7	0	346	350	98.86%	10.63%	-0.41	-1.25	No
Aug-02	23	23	100.00%	15	0	295	302	97.68%	15.05%	-0.71	-1.43	No
Sep-02	22	22	100.00%	16	0	276	283	97.53%	15.53%	-0.72	-1.44	No
Oct-02	26	26	100.00%	15	0	288	297	96.97%	17.14%	-0.86	-1.53	No
Nov-02	25	26	96.15%	12	0	305	310	98.39%	12.60%	0.73	-0.56	No
Dec-02	22	22	100.00%	15	0	289	293	98.63%	11.60%	-0.53	-1.32	No
Jan-03	15	15	100.00%	15	0	333	342	97.37%	16.01%	-0.62	-1.38	No

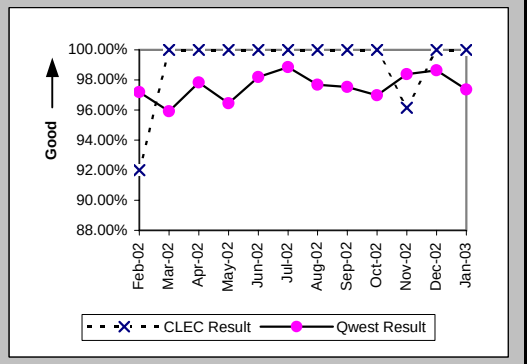

Mean Time to Restore (Hours:Minutes) (MR-6B) (Parity)-- Dispatches Outside MSAs

Date	CLEC Num	CLEC Denom	CLEC Result	PID Exc	Data Exc	Qwest Num	Qwest Denom	Qwest Result	Qwest Std De	Mod Z Scr	Parity Scr	Diff Signif?
Feb-02	401:41	25	16:04	10	0	3911:16	284	13:46	13:38	0.77	-0.53	No
Mar-02	76:25	5	15:17	9	0	3908:44	293	13:20	15:41	0.56	-0.66	No
Apr-02	244:26	19	12:52	9	0	4836:30	324	14:56	14:36	-0.6	-1.36	No
May-02	69:47	14	4:59	11	0	3293:12	282	11:41	13:05	-1.87	-2.14	No
Jun-02	87:47	9	9:45	8	0	3466:07	275	12:36	13:23	-0.63	-1.38	No
Jul-02	118:12	15	7:53	7	0	4461:48	350	12:45	13:07	-1.41	-1.86	No
Aug-02	229:13	23	9:58	15	0	3930:29	302	13:01	13:07	-1.08	-1.65	No
Sep-02	340:01	22	15:27	15	0	4383:51	283	15:29	17:56	-0.01	-1.01	No
Oct-02	282:50	26	10:53	14	0	3506:25	297	11:48	14:26	-0.31	-1.19	No
Nov-02	295:31	26	11:22	11	0	4151:47	310	13:24	13:10	-0.75	-1.46	No
Dec-02	157:10	22	7:09	15	0	3013:53	293	10:17	11:24	-1.25	-1.76	No
Jan-03	56:33	15	3:46	12	0	4705:18	342	13:45	13:14	-2.86	-2.74	No

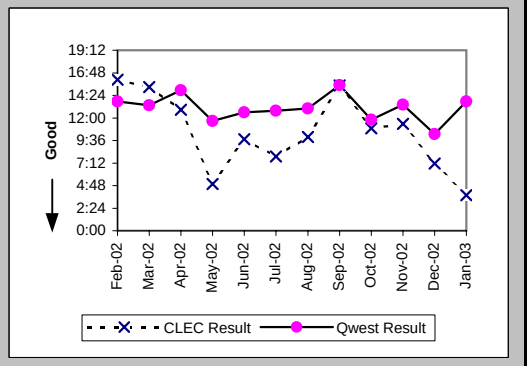

Checklist #14 - Resale - Business Repair

Repair Repeat Report Rate (Percent) (MR-7B) (Parity)-- Dispatches Outside MSAs

Date	CLEC Num	CLEC Denom	CLEC Result	PID Exc	Data Exc	Qwest Num	Qwest Denom	Qwest Result	Qwest Std De	Mod Z Scr	Parity Scr	Diff Signif?
Feb-02	3	25	12.00%	10	0	49	289	16.96%	37.52%	-0.63	-1.39	No
Mar-02	0	5	0.00%	9	0	41	300	13.67%	34.35%	-0.88	-1.54	No
Apr-02	0	20	0.00%	9	0	50	330	15.15%	35.86%	-1.84	-2.12	No
May-02	3	14	21.43%	11	0	35	287	12.20%	32.72%	0.97	-0.41	No
Jun-02	1	9	11.11%	8	0	47	278	16.91%	37.48%	-0.46	-1.28	No
Jul-02	4	15	26.67%	7	0	57	351	16.24%	36.88%	1.02	-0.38	No
Aug-02	1	23	4.35%	15	0	35	305	11.48%	31.87%	-1.03	-1.63	No
Sep-02	4	23	17.39%	15	0	35	286	12.24%	32.77%	0.72	-0.56	No
Oct-02	7	27	25.93%	14	0	33	304	10.86%	31.11%	2.08	0.26	Yes
Nov-02	3	27	11.11%	11	0	33	316	10.44%	30.58%	0.15	-0.91	No
Dec-02	2	22	9.09%	15	0	29	299	9.70%	29.59%	-0.09	-1.06	No
Jan-03	4	18	22.22%	12	0	41	357	11.48%	31.88%	1.28	-0.22	No

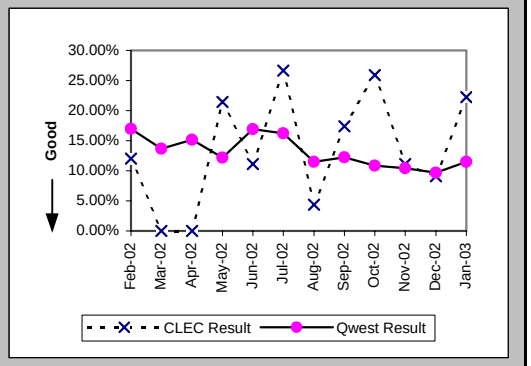

Repair Repeat Report Rate (Percent) (MR-7B*) (Parity)-- Dispatches Outside MSAs

Date	CLEC Num	CLEC Denom	CLEC Result	PID Exc	Data Exc	Qwest Num	Qwest Denom	Qwest Result	Qwest Std De	Mod Z Scr	Parity Scr	Diff Signif?
Feb-02	2	18	11.11%	10	0	41	237	17.30%	37.82%	-0.67	-1.41	No
Mar-02	0	4	0.00%	9	0	33	259	12.74%	33.34%	-0.76	-1.46	No
Apr-02	0	15	0.00%	9	0	36	273	13.19%	33.83%	-1.47	-1.89	No
May-02	3	13	23.08%	11	0	30	251	11.95%	32.44%	1.11	-0.33	No
Jun-02	1	8	12.50%	8	0	40	250	16.00%	36.66%	-0.27	-1.16	No
Jul-02	3	13	23.08%	7	0	51	303	16.83%	37.41%	0.59	-0.64	No
Aug-02	0	21	0.00%	15	0	27	256	10.55%	30.72%	-1.51	-1.92	No
Sep-02	3	19	15.79%	15	0	27	245	11.02%	31.31%	0.64	-0.61	No
Oct-02	5	19	26.32%	14	0	31	262	11.83%	32.30%	1.67	0.01	Yes
Nov-02	2	23	8.70%	11	0	30	286	10.49%	30.64%	-0.27	-1.16	No
Dec-02	2	21	9.52%	15	0	27	262	10.31%	30.40%	-0.11	-1.07	No
Jan-03												

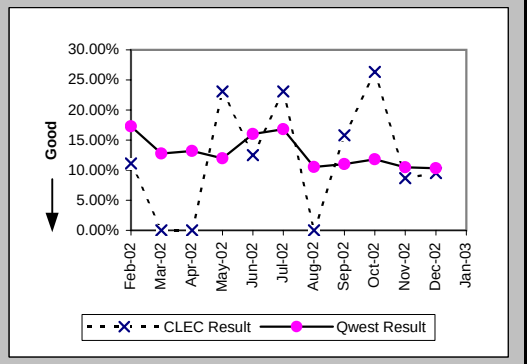

Repair Appointments Met (Percent) (MR-9B) (Parity)-- Dispatches Outside MSAs

Date	CLEC Num	CLEC Denom	CLEC Result	PID Exc	Data Exc	Qwest Num	Qwest Denom	Qwest Result	Qwest Std De	Mod Z Scr	Parity Scr	Diff Signif?
Feb-02	22	25	88.00%	10	0	253	289	87.54%	33.02%	-0.07	-1.04	No
Mar-02	5	5	100.00%	9	0	268	300	89.33%	30.87%	-0.77	-1.47	No
Apr-02	20	20	100.00%	9	0	282	330	85.45%	35.26%	-1.79	-2.09	No
May-02	13	14	92.86%	11	0	258	287	89.90%	30.14%	-0.36	-1.22	No
Jun-02	9	9	100.00%	8	0	244	278	87.77%	32.76%	-1.1	-1.67	No
Jul-02	15	15	100.00%	7	0	324	351	92.31%	26.65%	-1.09	-1.67	No
Aug-02	23	23	100.00%	15	0	276	305	90.49%	29.33%	-1.5	-1.91	No
Sep-02	20	23	86.96%	15	0	245	286	85.66%	35.04%	-0.17	-1.1	No
Oct-02	24	27	88.89%	14	0	269	304	88.49%	31.92%	-0.06	-1.04	No
Nov-02	23	27	85.19%	11	0	275	316	87.03%	33.60%	0.31	-0.81	No
Dec-02	21	22	95.45%	15	0	269	299	89.97%	30.04%	-0.83	-1.5	No
Jan-03	18	18	100.00%	12	0	302	357	84.59%	36.10%	-1.77	-2.07	No

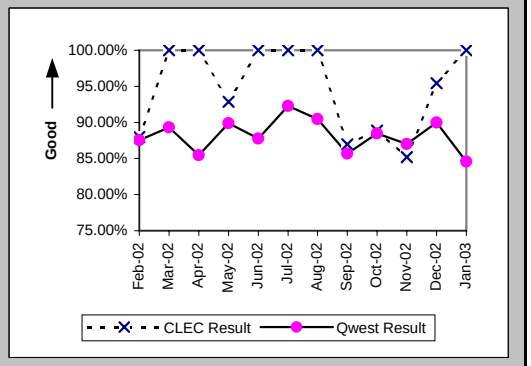

Checklist #14 - Resale - Business Repair

Out of Service Cleared within 24 hours (Percent) (MR-3C) (Parity)-- No Dispatches

Date	CLEC Num	CLEC Denom	CLEC Result	PID Exc	Data Exc	Qwest Num	Qwest Denom	Qwest Result	Qwest Std De	Mod Z Scr	Parity Scr	Diff Signif?
Feb-02	12	12	100.00%	23	0	331	351	94.30%	23.18%	-0.84	-1.51	No
Mar-02	17	17	100.00%	15	0	331	338	97.93%	14.24%	-0.59	-1.36	No
Apr-02	6	6	100.00%	18	0	254	258	98.45%	12.35%	-0.3	-1.18	No
May-02	14	14	100.00%	7	0	250	255	98.04%	13.86%	-0.52	-1.31	No
Jun-02	8	8	100.00%	15	0	198	203	97.54%	15.50%	-0.44	-1.27	No
Jul-02	18	18	100.00%	12	0	192	195	98.46%	12.31%	-0.51	-1.31	No
Aug-02	8	8	100.00%	10	0	224	227	98.68%	11.42%	-0.32	-1.2	No
Sep-02	9	11	81.82%	19	0	148	150	98.67%	11.47%	2.34	0.42	Yes
Oct-02	3	3	100.00%	14	0	192	193	99.48%	7.18%	-0.12	-1.08	No
Nov-02	8	8	100.00%	9	0	132	135	97.78%	14.74%	-0.41	-1.25	No
Dec-02	7	7	100.00%	11	0	102	103	99.03%	9.81%	-0.25	-1.15	No
Jan-03	15	16	93.75%	10	0	147	152	96.71%	17.84%	0.56	-0.66	No

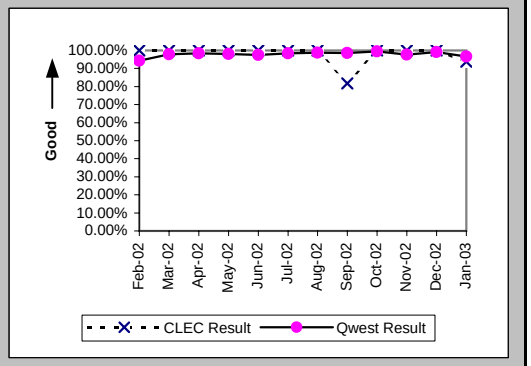

All Troubles Cleared within 48 hours (Percent) (MR-4C) (Parity)-- No Dispatches

Date	CLEC Num	CLEC Denom	CLEC Result	PID Exc	Data Exc	Qwest Num	Qwest Denom	Qwest Result	Qwest Std De	Mod Z Scr	Parity Scr	Diff Signif?
Feb-02	54	54	100.00%	23	0	702	705	99.57%	6.51%	-0.46	-1.28	No
Mar-02	75	75	100.00%	15	0	717	722	99.31%	8.29%	-0.69	-1.42	No
Apr-02	57	57	100.00%	18	0	637	639	99.69%	5.59%	-0.41	-1.25	No
May-02	55	55	100.00%	7	0	603	604	99.83%	4.07%	-0.29	-1.18	No
Jun-02	56	56	100.00%	15	0	473	474	99.79%	4.59%	-0.33	-1.2	No
Jul-02	51	51	100.00%	12	0	421	424	99.29%	8.38%	-0.57	-1.35	No
Aug-02	38	38	100.00%	10	0	481	484	99.38%	7.85%	-0.47	-1.28	No
Sep-02	33	33	100.00%	19	0	371	372	99.73%	5.18%	-0.29	-1.17	No
Oct-02	35	35	100.00%	14	0	452	452	100.00%	N/A	N/A	N/A	
Nov-02	39	39	100.00%	9	0	330	332	99.40%	7.74%	-0.46	-1.28	No
Dec-02	22	22	100.00%	11	0	266	267	99.63%	6.11%	-0.28	-1.17	No
Jan-03	55	55	100.00%	10	0	311	313	99.36%	7.97%	-0.55	-1.33	No

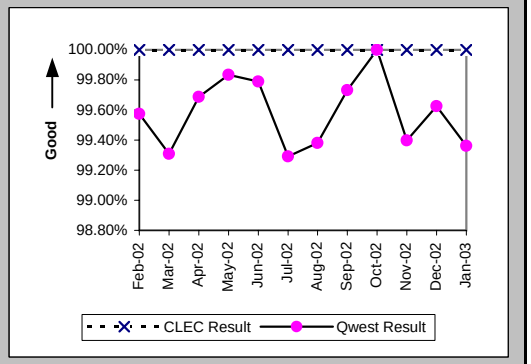

Mean Time to Restore (Hours:Minutes) (MR-6C) (Parity)-- No Dispatches

Date	CLEC Num	CLEC Denom	CLEC Result	PID Exc	Data Exc	Qwest Num	Qwest Denom	Qwest Result	Qwest Std De	Mod Z Scr	Parity Scr	Diff Signif?
Feb-02	172:21	54	3:12	23	0	3118:03	705	4:25	8:20	-1.05	-1.64	No
Mar-02	144:57	75	1:56	15	0	2966:50	722	4:07	9:22	-1.92	-2.16	No
Apr-02	139:44	57	2:27	18	0	2471:43	639	3:52	7:21	-1.4	-1.85	No
May-02	197:41	55	3:36	7	0	2433:37	604	4:02	6:35	-0.47	-1.29	No
Jun-02	127:42	56	2:17	15	0	1703:16	474	3:36	6:38	-1.4	-1.85	No
Jul-02	200:09	51	3:55	12	0	1932:31	424	4:33	11:05	-0.39	-1.23	No
Aug-02	147:29	38	3:53	10	0	2322:31	484	4:48	10:21	-0.53	-1.32	No
Sep-02	109:29	33	3:19	19	0	1465:40	372	3:56	6:35	-0.52	-1.32	No
Oct-02	45:40	35	1:18	14	0	1512:31	452	3:21	5:41	-2.05	-2.25	No
Nov-02	70:26	39	1:48	9	0	1268:25	332	3:49	8:40	-1.37	-1.83	No
Dec-02	70:30	22	3:12	11	0	749:09	267	2:48	5:54	0.54	-0.67	No
Jan-03	194:44	55	3:32	10	0	1402:34	313	4:29	9:33	-0.67	-1.41	No

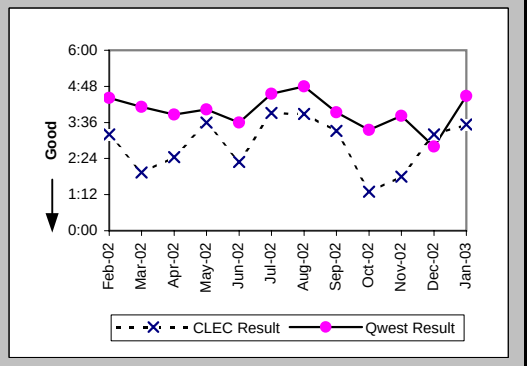

Checklist #14 - Resale - Business Repair

Repair Repeat Report Rate (Percent) (MR-7C) (Parity)-- No Dispatches

Date	CLEC Num	CLEC Denom	CLEC Result	PID Exc	Data Exc	Qwest Num	Qwest Denom	Qwest Result	Qwest Std De	Mod Z Scr	Parity Scr	Diff Signif?
Feb-02	8	54	14.81%	23	0	114	705	16.17%	36.82%	-0.26	-1.16	No
Mar-02	13	75	17.33%	15	0	91	722	12.60%	33.19%	1.14	-0.31	No
Apr-02	5	57	8.77%	18	0	108	639	16.90%	37.48%	-1.57	-1.95	No
May-02	7	55	12.73%	7	0	89	604	14.74%	35.45%	-0.4	-1.24	No
Jun-02	8	56	14.29%	15	0	61	474	12.87%	33.49%	0.32	-0.8	No
Jul-02	11	51	21.57%	12	0	48	424	11.32%	31.68%	1.96	0.19	Yes
Aug-02	7	38	18.42%	10	0	59	484	12.19%	32.72%	1.09	-0.34	No
Sep-02	5	33	15.15%	19	0	31	372	8.33%	27.64%	1.25	-0.24	No
Oct-02	4	35	11.43%	14	0	46	452	10.18%	30.23%	0.28	-0.83	No
Nov-02	7	39	17.95%	9	0	32	332	9.64%	29.51%	1.51	-0.08	No
Dec-02	1	22	4.55%	11	0	27	267	10.11%	30.15%	-0.83	-1.51	No
Jan-03	3	55	5.45%	10	0	26	315	8.25%	27.52%	-0.7	-1.42	No

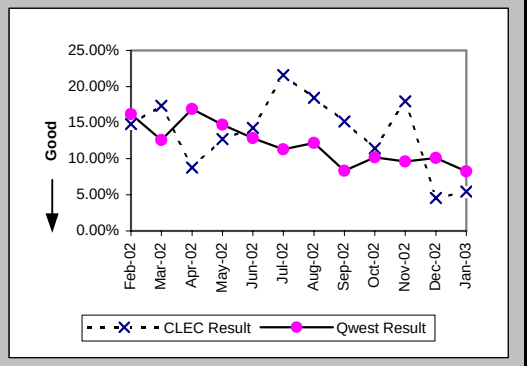

Repair Repeat Report Rate (Percent) (MR-7C*) (Parity)-- No Dispatches

Date	CLEC Num	CLEC Denom	CLEC Result	PID Exc	Data Exc	Qwest Num	Qwest Denom	Qwest Result	Qwest Std De	Mod Z Scr	Parity Scr	Diff Signif?
Feb-02	4	31	12.90%	23	0	49	345	14.20%	34.91%	-0.2	-1.12	No
Mar-02	8	55	14.55%	15	0	46	392	11.73%	32.18%	0.61	-0.63	No
Apr-02	4	41	9.76%	18	0	60	306	19.61%	39.70%	-1.49	-1.91	No
May-02	5	35	14.29%	7	0	50	328	15.24%	35.94%	-0.15	-1.09	No
Jun-02	7	39	17.95%	15	0	28	250	11.20%	31.54%	1.16	-0.29	No
Jul-02	4	32	12.50%	12	0	31	219	14.16%	34.86%	-0.25	-1.15	No
Aug-02	2	19	10.53%	10	0	36	278	12.95%	33.57%	-0.3	-1.19	No
Sep-02	3	21	14.29%	19	0	16	210	7.62%	26.53%	1.01	-0.39	No
Oct-02	1	19	5.26%	14	0	27	221	12.22%	32.75%	-0.89	-1.54	No
Nov-02	5	27	18.52%	9	0	18	175	10.29%	30.38%	1.2	-0.27	No
Dec-02	1	15	6.67%	11	0	14	153	9.15%	28.83%	-0.32	-1.19	No
Jan-03												

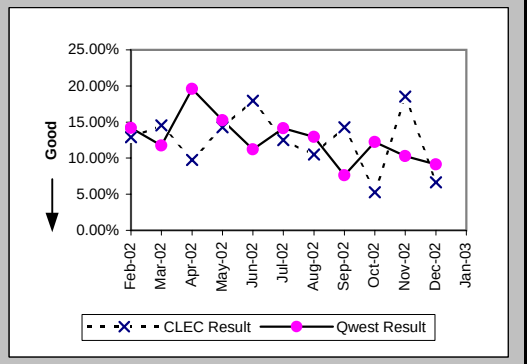

Repair Appointments Met (Percent) (MR-9C) (Parity)-- No Dispatches

Date	CLEC Num	CLEC Denom	CLEC Result	PID Exc	Data Exc	Qwest Num	Qwest Denom	Qwest Result	Qwest Std De	Mod Z Scr	Parity Scr	Diff Signif?
Feb-02	54	54	100.00%	23	0	674	705	95.60%	20.50%	-1.52	-1.92	No
Mar-02	72	75	96.00%	15	0	702	722	97.23%	16.41%	0.63	-0.62	No
Apr-02	57	57	100.00%	18	0	630	639	98.59%	11.78%	-0.86	-1.53	No
May-02	53	55	96.36%	7	0	592	604	98.01%	13.95%	0.79	-0.52	No
Jun-02	55	56	98.21%	15	0	468	474	98.73%	11.18%	0.33	-0.8	No
Jul-02	50	51	98.04%	12	0	416	424	98.11%	13.61%	0.08	-0.95	No
Aug-02	38	38	100.00%	10	0	476	484	98.35%	12.75%	-0.77	-1.47	No
Sep-02	32	33	96.97%	19	0	366	372	98.39%	12.60%	0.56	-0.66	No
Oct-02	35	35	100.00%	14	0	447	452	98.89%	10.46%	-0.6	-1.37	No
Nov-02	38	39	97.44%	9	0	323	332	97.29%	16.24%	-0.05	-1.03	No
Dec-02	22	22	100.00%	11	0	265	267	99.25%	8.62%	-0.39	-1.24	No
Jan-03	53	55	96.36%	10	0	306	315	97.14%	16.66%	0.35	-0.79	No

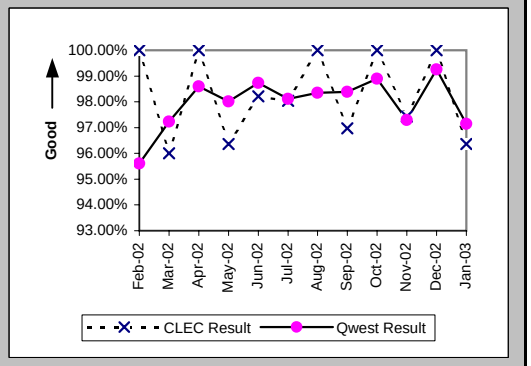

Checklist #14 - Resale - Business Repair

Trouble Rate (Percent) (MR-8) (Parity)

Date	CLEC Num	CLEC Denom	CLEC Result	PID Exc	Data Exc	Qwest Num	Qwest Denom	Qwest Result	Qwest Std De	Mod Z Scr	Parity Scr	Diff Signif?
Feb-02	90	5602	1.61%	52	0	1816	214251	0.85%	9.17%	6.12	2.72	Yes
Mar-02	94	5681	1.65%	37	0	1727	213963	0.81%	8.95%	7.05	3.28	Yes
Apr-02	88	6216	1.42%	34	0	1638	211815	0.77%	8.76%	5.7	2.46	Yes
May-02	87	6864	1.27%	29	0	1514	210274	0.72%	8.45%	5.28	2.21	Yes
Jun-02	83	7506	1.11%	33	0	1410	209490	0.67%	8.18%	4.51	1.74	Yes
Jul-02	81	7589	1.07%	28	0	1456	208380	0.70%	8.33%	3.79	1.3	Yes
Aug-02	80	7887	1.01%	36	0	1472	207189	0.71%	8.40%	3.15	0.92	Yes
Sep-02	75	8310	0.90%	43	0	1330	206369	0.64%	8.00%	2.88	0.75	Yes
Oct-02	82	9161	0.90%	34	0	1463	204664	0.71%	8.42%	2	0.22	Yes
Nov-02	86	9783	0.88%	34	0	1302	203160	0.64%	7.98%	2.88	0.75	Yes
Dec-02	70	10379	0.67%	42	0	1277	201442	0.63%	7.94%	0.51	-0.69	No
Jan-03	109	11019	0.99%	33	0	1461	199667	0.73%	8.52%	3.09	0.88	Yes

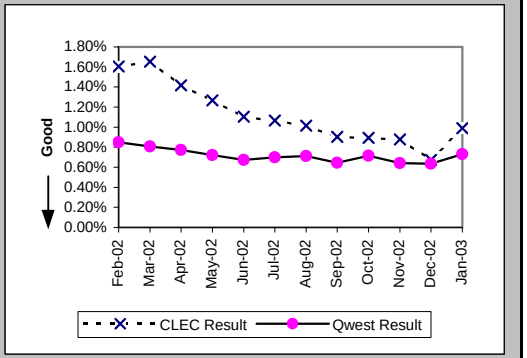

Trouble Rate (Percent) (MR-8*) (Parity)

Date	CLEC Num	CLEC Denom	CLEC Result	PID Exc	Data Exc	Qwest Num	Qwest Denom	Qwest Result	Qwest Std De	Mod Z Scr	Parity Scr	Diff Signif?
Feb-02	56	5602	1.00%	52	0	1295	214251	0.60%	7.75%	3.77	1.29	Yes
Mar-02	70	5681	1.23%	37	0	1279	213963	0.60%	7.71%	6.12	2.72	Yes
Apr-02	62	6216	1.00%	34	0	1153	211815	0.54%	7.36%	4.79	1.91	Yes
May-02	63	6864	0.92%	29	0	1125	210274	0.54%	7.29%	4.28	1.6	Yes
Jun-02	60	7506	0.80%	33	0	1076	209490	0.51%	7.15%	3.4	1.07	Yes
Jul-02	59	7589	0.78%	28	0	1130	208380	0.54%	7.34%	2.74	0.67	Yes
Aug-02	56	7887	0.71%	36	0	1132	207189	0.55%	7.37%	1.94	0.18	Yes
Sep-02	58	8310	0.70%	43	0	1040	206369	0.50%	7.08%	2.45	0.49	Yes
Oct-02	55	9161	0.60%	34	0	1100	204664	0.54%	7.31%	0.81	-0.51	No
Nov-02	68	9783	0.70%	34	0	1042	203160	0.51%	7.14%	2.46	0.5	Yes
Dec-02	60	10379	0.58%	42	0	1043	201442	0.52%	7.18%	0.84	-0.49	No
Jan-03												

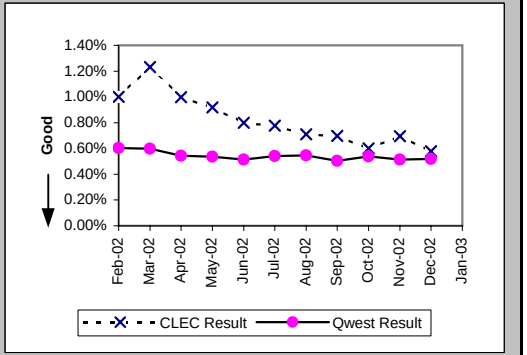

Customer and Non-Qwest Related Trouble Reports (Percent) (MR-10) (Diagnostic)

Date	CLEC Num	CLEC Denom	CLEC Result	PID Exc	Data Exc	Qwest Num	Qwest Denom	Qwest Result	Qwest Std De	Mod Z Scr	Parity Scr	Diff Signif?
Feb-02	52	142	36.62%	0	0	846	2662	31.78%	46.56%	1.2	-0.27	No
Mar-02	37	131	28.24%	0	0	880	2607	33.76%	47.29%	-1.3	-1.79	No
Apr-02	34	122	27.87%	0	0	762	2400	31.75%	46.55%	-0.9	-1.55	No
May-02	29	116	25.00%	0	0	806	2320	34.74%	47.61%	-2.15	-2.31	No
Jun-02	33	116	28.45%	0	0	716	2126	33.68%	47.26%	-1.16	-1.71	No
Jul-02	28	109	25.69%	0	0	804	2260	35.58%	47.87%	-2.11	-2.28	No
Aug-02	36	116	31.03%	0	0	754	2226	33.87%	47.33%	-0.63	-1.38	No
Sep-02	43	118	36.44%	0	0	745	2075	35.90%	47.97%	0.12	-0.92	No
Oct-02	34	116	29.31%	0	0	858	2321	36.97%	48.27%	-1.67	-2.01	No
Nov-02	34	120	28.33%	0	0	724	2026	35.74%	47.92%	-1.64	-2	No
Dec-02	42	112	37.50%	0	0	733	2010	36.47%	48.13%	0.23	-0.86	No
Jan-03	33	142	23.24%	0	0	878	2339	37.54%	48.42%	-3.42	-3.08	No

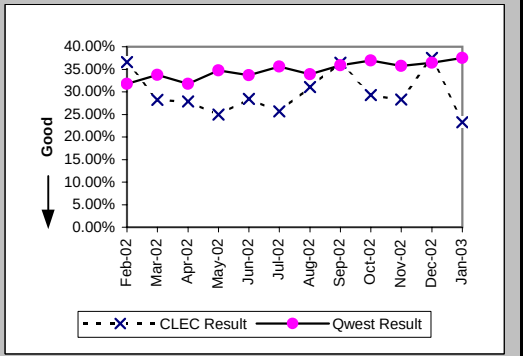

Checklist #14 - Resale - Centrex Installation

Installation Commitments Met (Percent) (OP-3A) (Parity)-- Dispatches Within MSAs

Date	CLEC Num	CLEC Denom	CLEC Result	PID Exc	Data Exc	Qwest Num	Qwest Denom	Qwest Result	Qwest Std De	Mod Z Scr	Parity Scr	Diff Signif?
Feb-02	20	21	95.24%	1	0	11	14	78.57%	41.03%	-1.18	-1.72	No
Mar-02	14	15	93.33%	0	0	51	54	94.44%	22.91%	0.15	-0.91	No
Apr-02	2	4	50.00%	0	0	31	33	93.94%	23.86%	2.03	0.24	Yes
May-02	4	4	100.00%	0	0	17	20	85.00%	35.71%	-0.77	-1.47	No
Jun-02						12	15	80.00%	40.00%			
Jul-02						24	27	88.89%	31.43%			
Aug-02						121	146	82.88%	37.67%			
Sep-02						151	166	90.96%	28.67%			
Oct-02						113	116	97.41%	15.87%			
Nov-02						75	86	87.21%	33.40%			
Dec-02						57	58	98.28%	13.02%			
Jan-03						68	71	95.77%	20.12%			

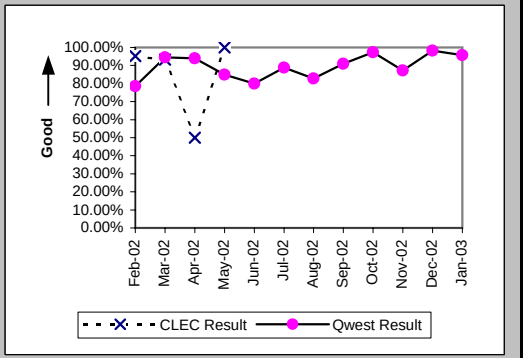

Installation Interval (Average Days) (OP-4A) (Parity)-- Dispatches Within MSAs

Date	CLEC Num	CLEC Denom	CLEC Result	PID Exc	Data Exc	Qwest Num	Qwest Denom	Qwest Result	Qwest Std De	Mod Z Scr	Parity Scr	Diff Signif?
Feb-02	107	22	4.86	0	0	64	17	3.76	1.92	1.36	-0.17	No
Mar-02	91	15	6.07	0	0	436	54	8.07	12.61	-0.55	-1.33	No
Apr-02	30	4	7.50	0	0	513	34	15.09	12.85	-1.12	-1.68	No
May-02	17	4	4.25	0	0	147	21	7.00	8.02	-0.63	-1.38	No
Jun-02						95	15	6.33	4.95			
Jul-02						141	28	5.04	3.73			
Aug-02						862	148	5.82	11.01			
Sep-02						717	168	4.27	2.77			
Oct-02						469	116	4.04	4.53			
Nov-02						444	88	5.05	5.02			
Dec-02						333	58	5.74	5.99			
Jan-03						397	71	5.59	2.91			

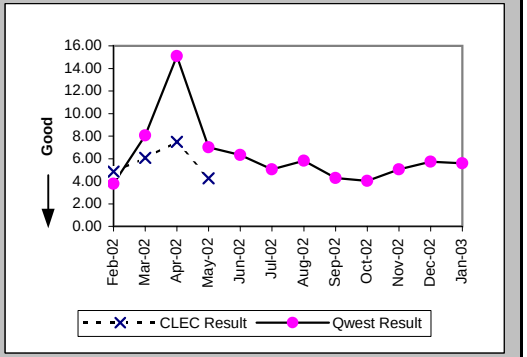

Delayed Days for Non-Facility Reasons (Average Days) (OP-6A-1) (Parity)-- Dispatches Within MSAs

Date	CLEC Num	CLEC Denom	CLEC Result	PID Exc	Data Exc	Qwest Num	Qwest Denom	Qwest Result	Qwest Std De	Mod Z Scr	Parity Scr	Diff Signif?
Feb-02	11	1	11.00	1	0	4	3	1.33	0.58	1.04	-0.37	No
Mar-02						2	2	1.00	0.00			
Apr-02	11	2	5.50	0	0	2	2	1.00	0.00			
May-02						9	3	3.00	2.65			
Jun-02						9	3	3.00	0.00			
Jul-02						4	3	1.33	0.58			
Aug-02						37	18	2.06	1.06			
Sep-02						16	14	1.14	0.36			
Oct-02						2	2	1.00	0.00			
Nov-02						11	11	1.00	0.00			
Dec-02						1	1	1.00				
Jan-03						3	3	1.00	0.00			

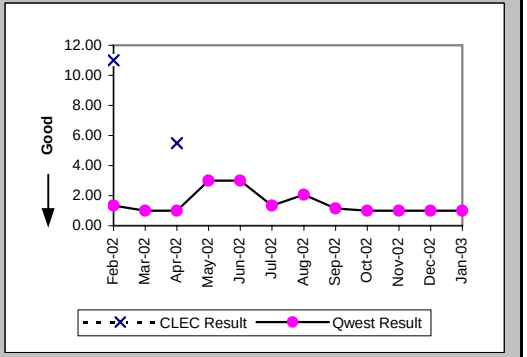

Checklist #14 - Resale - Centrex Installation

Delayed Days for Facility Reasons (Average Days) (OP-6B-1) (Parity)-- Dispatches Within MSAs

Date	CLEC Num	CLEC Denom	CLEC Result	PID Exc	Data Exc	Qwest Num	Qwest Denom	Qwest Result	Qwest Std De	Mod Z Scr	Parity Scr	Diff Signif?
Feb-02												
Mar-02	16	1	16.00	0	0	24	1	24.00				
Apr-02												
May-02						10	1	10.00				
Jun-02												
Jul-02												
Aug-02						53	7	7.57	10.85			
Sep-02						3	1	3.00				
Oct-02						10	1	10.00				
Nov-02												
Dec-02												
Jan-03												

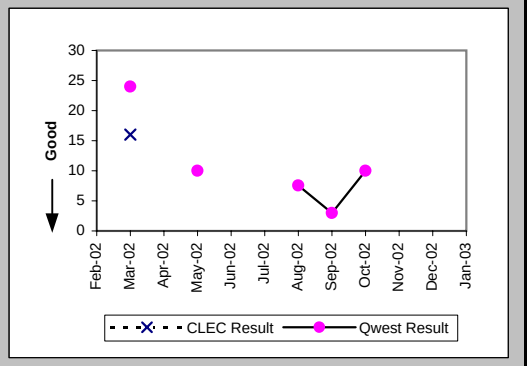

Installation Commitments Met (Percent) (OP-3B) (Parity)-- Dispatches Outside MSAs

Date	CLEC Num	CLEC Denom	CLEC Result	PID Exc	Data Exc	Qwest Num	Qwest Denom	Qwest Result	Qwest Std De	Mod Z Scr	Parity Scr	Diff Signif?
Feb-02	27	28	96.43%	0	0	2	4	50.00%	50.00%	-1.74	-2.06	No
Mar-02	11	11	100.00%	1	0	6	6	100.00%	N/A	N/A	N/A	
Apr-02	10	10	100.00%	0	0	1	2	50.00%	50.00%	-1.29	-1.78	No
May-02						4	4	100.00%	0.00%			
Jun-02	1	1	100.00%	0	0	2	2	100.00%	N/A	N/A	N/A	
Jul-02						6	6	100.00%	0.00%			
Aug-02						6	6	100.00%	0.00%			
Sep-02						4	5	80.00%	40.00%			
Oct-02						4	4	100.00%	0.00%			
Nov-02						6	6	100.00%	0.00%			
Dec-02						11	11	100.00%	0.00%			
Jan-03						8	9	88.89%	31.43%			

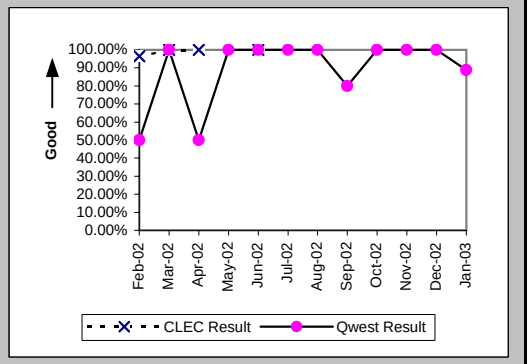

Installation Interval (Average Days) (OP-4B) (Parity)-- Dispatches Outside MSAs

Date	CLEC Num	CLEC Denom	CLEC Result	PID Exc	Data Exc	Qwest Num	Qwest Denom	Qwest Result	Qwest Std De	Mod Z Scr	Parity Scr	Diff Signif?
Feb-02	131	28	4.68	0	0	18	4	4.50	4.36	0.09	-0.95	No
Mar-02	61	12	5.08	0	0	28	6	4.67	1.97	0.4	-0.76	No
Apr-02	43	10	4.30	0	0	14	2	7.00	8.49	-0.41	-1.25	No
May-02						9	4	2.25	0.50			
Jun-02	5	1	5.00	0	0	7	2	3.50	0.71	0.68	-0.59	No
Jul-02						24	6	4.00	1.10			
Aug-02						18	6	3.00	1.10			
Sep-02						42	5	8.40	6.95			
Oct-02						13	4	3.25	0.50			
Nov-02						27	6	4.50	1.52			
Dec-02						44	11	4.00	1.79			
Jan-03						36	9	4.00	1.58			

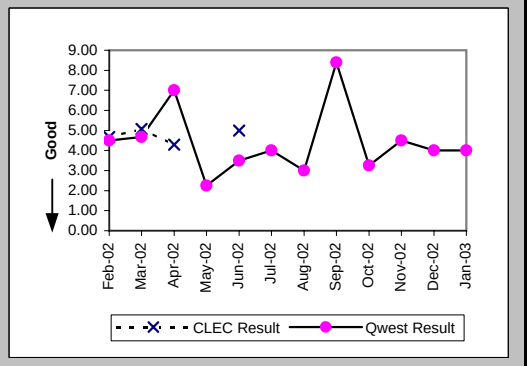

Checklist #14 - Resale - Centrex Installation

Delayed Days for Non-Facility Reasons (Average Days) (OP-6A-2) (Parity)-- Dispatches Outside MSAs

Date	CLEC Num	CLEC Denom	CLEC Result	PID Exc	Data Exc	Qwest Num	Qwest Denom	Qwest Result	Qwest Std De	Mod Z Scr	Parity Scr	Diff Signif?
Feb-02	1	1	1.00	0	0	3	2	1.50	0.71	-0.58	-1.35	No
Mar-02												
Apr-02						4	1	4.00				
May-02												
Jun-02												
Jul-02												
Aug-02												
Sep-02						9	1	9.00				
Oct-02												
Nov-02												
Dec-02												
Jan-03						3	1	3.00				

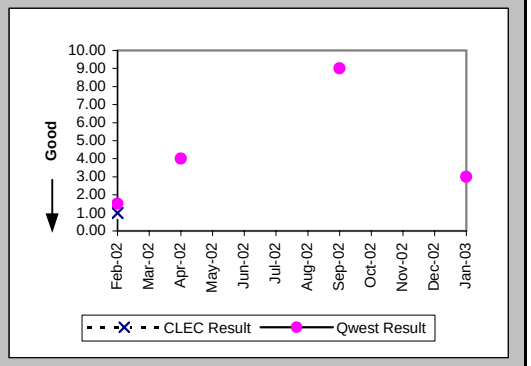

Installation Commitments Met (Percent) (OP-3C) (Parity)-- No Dispatches

Date	CLEC Num	CLEC Denom	CLEC Result	PID Exc	Data Exc	Qwest Num	Qwest Denom	Qwest Result	Qwest Std De	Mod Z Scr	Parity Scr	Diff Signif?
Feb-02	6	6	100.00%	0	2	9	9	100.00%	N/A	N/A	N/A	
Mar-02	2	2	100.00%	0	2	4	4	100.00%	N/A	N/A	N/A	
Apr-02	1	1	100.00%	0	1	4	4	100.00%	N/A	N/A	N/A	
May-02	1	1	100.00%	0	0	2	2	100.00%	N/A	N/A	N/A	
Jun-02						3	3	100.00%	0.00%			
Jul-02						3	3	100.00%	0.00%			
Aug-02						6	6	100.00%	0.00%			
Sep-02						6	7	85.71%	34.99%			
Oct-02						5	5	100.00%	0.00%			
Nov-02						1	1	100.00%	0.00%			
Dec-02						1	1	100.00%	0.00%			
Jan-03						2	2	100.00%	0.00%			

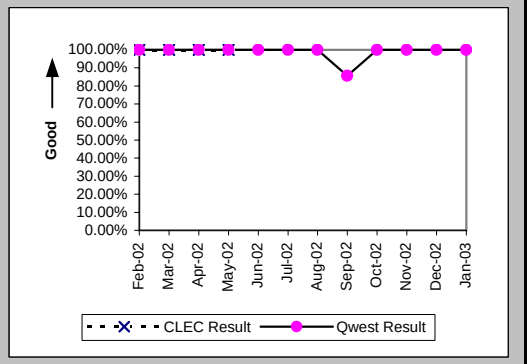

Installation Interval (Average Days) (OP-4C) (Parity)-- No Dispatches

Date	CLEC Num	CLEC Denom	CLEC Result	PID Exc	Data Exc	Qwest Num	Qwest Denom	Qwest Result	Qwest Std De	Mod Z Scr	Parity Scr	Diff Signif?
Feb-02	24	6	4.00	0	2	39	9	4.33	1.12	-0.57	-1.34	No
Mar-02	9	2	4.50	0	2	24	4	6.00	0.82	-2.12	-2.29	No
Apr-02	4	1	4.00	0	1	13	4	3.25	0.50	0.25	-0.85	No
May-02	0	1	0.00	0	0	4	2	2.00	2.83	-0.58	-1.35	No
Jun-02						10	3	3.33	5.77			
Jul-02						12	3	4.00	1.73			
Aug-02						18	6	3.00	1.26			
Sep-02						28	7	4.00	1.83			
Oct-02						19	5	3.80	1.79			
Nov-02						2	1	2.00				
Dec-02						5	1	5.00				
Jan-03						3	2	1.50	0.71			

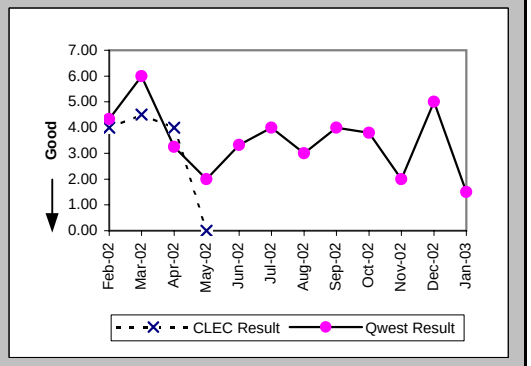

Checklist #14 - Resale - Centrex Installation

Delayed Days for Non-Facility Reasons (Average Days) (OP-6A-3) (Parity)-- No Dispatches

Date	CLEC Num	CLEC Denom	CLEC Result	PID Exc	Data Exc	Qwest Num	Qwest Denom	Qwest Result	Qwest Std De	Mod Z Scr	Parity Scr	Diff Signif?
Feb-02												
Mar-02												
Apr-02												
May-02												
Jun-02												
Jul-02												
Aug-02												
Sep-02						3	1	3.00				
Oct-02												
Nov-02												
Dec-02												
Jan-03												

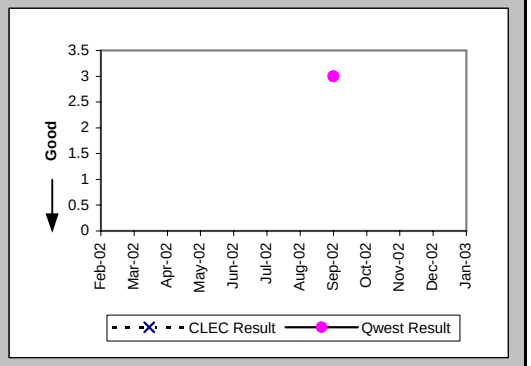

New Service Installation Quality (Percent) (OP-5) (Parity)

Date	CLEC Num	CLEC Denom	CLEC Result	PID Exc	Data Exc	Qwest Num	Qwest Denom	Qwest Result	Qwest Std De	Mod Z Scr	Parity Scr	Diff Signif?
Feb-02	66	79	83.54%	0	0	34	46	73.91%	43.91%	-1.18	-1.72	No
Mar-02	27	43	62.79%	0	0	43	47	91.49%	27.90%	3.2	0.94	Yes
Apr-02	6	22	27.27%	0	0	50	52	96.15%	19.23%	5.96	2.62	Yes
May-02	5	10	50.00%	0	0	23	34	67.65%	46.78%	0.97	-0.41	No
Jun-02	0	3	0.00%	0	0	17	24	70.83%	45.45%	2.19	0.33	Yes
Jul-02	0	1	0.00%	0	0	19	29	65.52%	47.53%	0.92	-0.44	No
Aug-02						85	99	85.86%	34.84%			
Sep-02						160	170	94.12%	23.53%			
Oct-02						151	153	98.69%	11.36%			
Nov-02						107	110	97.27%	16.29%			
Dec-02						82	83	98.80%	10.91%			
Jan-03						67	76	88.16%	32.31%			

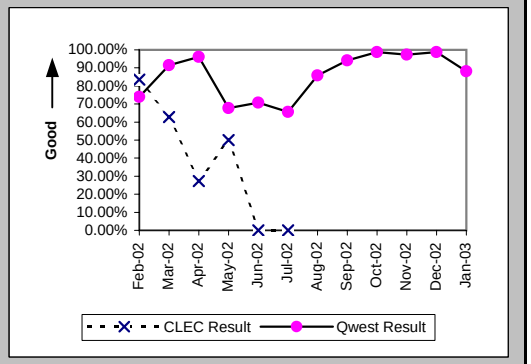

New Service Installation Quality (Percent) (OP-5*) (Parity)

Date	CLEC Num	CLEC Denom	CLEC Result	PID Exc	Data Exc	Qwest Num	Qwest Denom	Qwest Result	Qwest Std De	Mod Z Scr	Parity Scr	Diff Signif?
Feb-02	69	79	87.34%	0	0	39	46	84.78%	35.92%	-0.38	-1.23	No
Mar-02	30	43	69.77%	0	0	45	47	95.74%	20.18%	3.19	0.94	Yes
Apr-02	10	22	45.45%	0	0	52	52	100.00%	N/A	N/A	2.15	Yes
May-02	6	10	60.00%	0	0	26	34	76.47%	42.42%	0.97	-0.41	No
Jun-02	0	3	0.00%	0	0	19	24	79.17%	40.61%	2.5	0.52	Yes
Jul-02	0	1	0.00%	0	0	26	29	89.66%	30.45%	1.56	-0.05	No
Aug-02						91	99	91.92%	27.25%			
Sep-02						164	170	96.47%	18.45%			
Oct-02						152	153	99.35%	8.06%			
Nov-02						109	110	99.09%	9.49%			
Dec-02						82	83	98.80%	10.91%			
Jan-03												

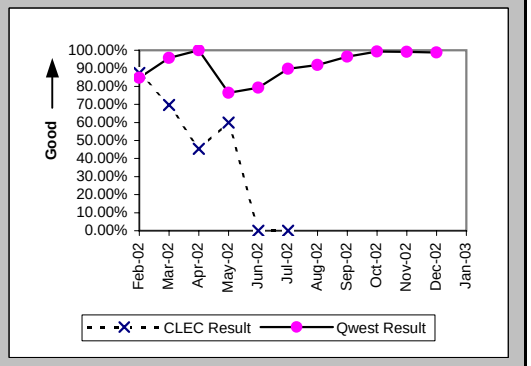

Checklist #14 - Resale - Centrex Installation

Interval for Pending Orders Delayed Past Due Date (Average Days) (OP-15A) (Diagnostic)

Date	CLEC Num	CLEC Denom	CLEC Result	PID Exc	Data Exc	Qwest Num	Qwest Denom	Qwest Result	Qwest Std De	Mod Z Scr	Parity Scr	Diff Signif?
Feb-02	366	7	52.29	0	0	542	5	108.40	108.19	-0.89	-1.54	No
Mar-02	430	5	86.00	0	0	382	6	63.67	94.99	0.4	-0.76	No
Apr-02	473	6	78.83	0	0	70	4	17.50	21.86	0.61	-0.63	No
May-02	453	4	113.25	0	0	97	5	19.40	10.81	1.45	-0.12	No
Jun-02	416	2	208.00	0	0	150	5	30.00	21.11	1.28	-0.22	No
Jul-02	460	2	230.00	0	0	240	6	40.00	24.26	2.05	0.25	Yes
Aug-02	407	1	407.00	0	0	275	10	27.50	37.84	1.77	0.08	Yes
Sep-02	427	1	427.00	0	0	395	8	49.38	44.36	1.51	-0.08	No
Oct-02	450	1	450.00	0	0	544	9	60.44	51.42	3.72	1.26	Yes
Nov-02	470	1	470.00	0	0	639	7	91.29	55.51	1.55	-0.05	No
Dec-02	491	1	491.00	0	0	804	9	89.33	66.32	1.55	-0.06	No
Jan-03	513	1	513.00	0	0	785	7	112.14	81.98	1.52	-0.07	No

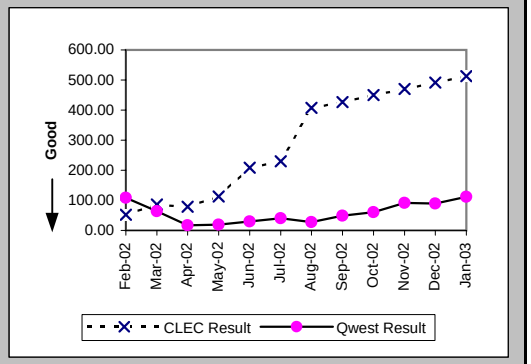

Checklist #14 - Resale - Centrex Installation

Count of Pending Orders Delayed for Facilities Reasons Centrex (OP-15B) (Diagnostic)

Date	CLEC Order Count
Feb-02	1
Mar-02	0
Apr-02	0
May-02	0
Jun-02	0
Jul-02	0
Aug-02	0
Sep-02	0
Oct-02	0
Nov-02	0
Dec-02	0
Jan-03	0

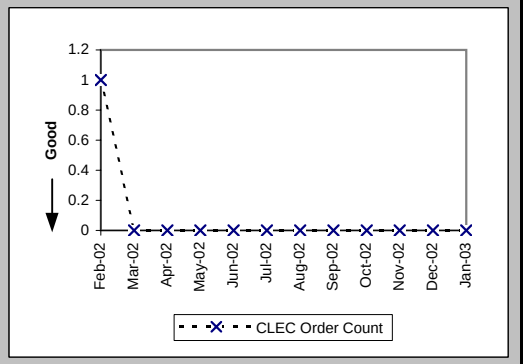

Checklist #14 - Resale - Centrex Repair

Out of Service Cleared within 24 hours (Percent) (MR-3A) (Parity)-- Dispatches Within MSAs

Date	CLEC Num	CLEC Denom	CLEC Result	PID Exc	Data Exc	Qwest Num	Qwest Denom	Qwest Result	Qwest Std De	Mod Z Scr	Parity Scr	Diff Signif?
Feb-02	18	23	78.26%	28	0	22	33	66.67%	47.14%	-0.91	-1.55	No
Mar-02	12	15	80.00%	16	0	28	30	93.33%	24.94%	1.17	-0.29	No
Apr-02	14	16	87.50%	12	0	43	48	89.58%	30.55%	0.18	-0.89	No
May-02	7	7	100.00%	7	0	27	33	81.82%	38.57%	-1.13	-1.69	No
Jun-02	13	14	92.86%	5	0	29	32	90.63%	29.15%	-0.24	-1.15	No
Jul-02						16	20	80.00%	40.00%			
Aug-02						22	28	78.57%	41.03%			
Sep-02						16	18	88.89%	31.43%			
Oct-02	1	1	100.00%	0	0	30	33	90.91%	28.75%	-0.31	-1.19	No
Nov-02						33	37	89.19%	31.05%			
Dec-02	0	4	0.00%	0	0	24	27	88.89%	31.43%	3.44	1.09	Yes
Jan-03						24	26	92.31%	26.65%			

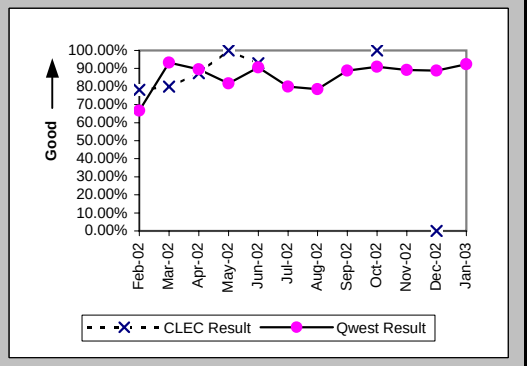

All Troubles Cleared within 48 hours (Percent) (MR-4A) (Parity)-- Dispatches Within MSAs

Date	CLEC Num	CLEC Denom	CLEC Result	PID Exc	Data Exc	Qwest Num	Qwest Denom	Qwest Result	Qwest Std De	Mod Z Scr	Parity Scr	Diff Signif?
Feb-02	27	28	96.43%	28	0	36	46	78.26%	41.25%	-1.84	-2.12	No
Mar-02	17	19	89.47%	16	0	38	40	95.00%	21.79%	0.72	-0.56	No
Apr-02	21	22	95.45%	12	0	50	54	92.59%	26.19%	-0.43	-1.26	No
May-02	12	12	100.00%	7	0	42	47	89.36%	30.83%	-1.07	-1.65	No
Jun-02	15	15	100.00%	5	0	44	48	91.67%	27.64%	-1.02	-1.62	No
Jul-02	2	2	100.00%	0	0	27	30	90.00%	30.00%	-0.46	-1.28	No
Aug-02	1	1	100.00%	0	0	29	32	90.63%	29.15%	-0.32	-1.19	No
Sep-02						27	28	96.43%	18.56%			
Oct-02	1	1	100.00%	0	0	42	43	97.67%	15.07%	-0.15	-1.09	No
Nov-02						40	44	90.91%	28.75%			
Dec-02	10	10	100.00%	0	0	31	32	96.88%	17.40%	-0.5	-1.3	No
Jan-03						26	28	92.86%	25.75%			

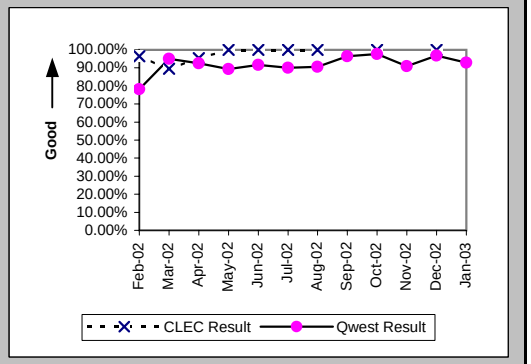

Mean Time to Restore (Hours:Minutes) (MR-6A) (Parity)-- Dispatches Within MSAs

Date	CLEC Num	CLEC Denom	CLEC Result	PID Exc	Data Exc	Qwest Num	Qwest Denom	Qwest Result	Qwest Std De	Mod Z Scr	Parity Scr	Diff Signif?
Feb-02	427:01	28	15:15	28	0	1749:58	46	38:03	57:37	-1.65	-2	No
Mar-02	259:49	19	13:40	15	0	486:40	40	12:10	16:10	0.33	-0.8	No
Apr-02	259:09	22	11:47	12	0	725:58	54	13:27	20:09	-0.33	-1.2	No
May-02	122:23	12	10:12	6	0	794:02	47	16:54	24:35	-0.84	-1.51	No
Jun-02	144:17	15	9:37	4	0	701:53	48	14:37	18:18	-0.92	-1.56	No
Jul-02	9:51	2	4:55	0	0	471:52	30	15:44	20:41	-0.72	-1.43	No
Aug-02	16:47	1	16:47	0	0	527:29	32	16:29	20:25	0.23	-0.86	No
Sep-02						296:53	28	10:36	17:39			
Oct-02	21:56	1	21:56	0	0	522:15	43	12:09	13:28	1.17	-0.29	No
Nov-02						626:33	44	14:14	20:58			
Dec-02	226:29	10	22:39	0	0	440:53	32	13:47	14:39	1.31	-0.2	No
Jan-03						387:35	28	13:51	16:29			

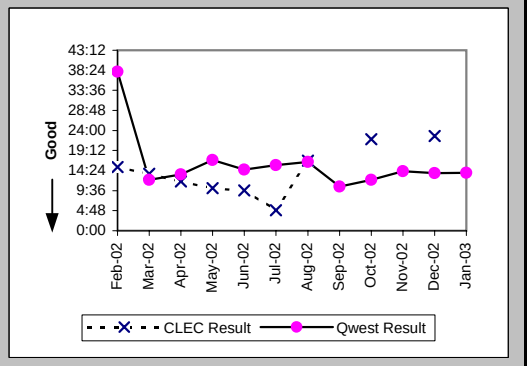

Checklist #14 - Resale - Centrex Repair

Repair Repeat Report Rate (Percent) (MR-7A) (Parity)-- Dispatches Within MSAs

Date	CLEC Num	CLEC Denom	CLEC Result	PID Exc	Data Exc	Qwest Num	Qwest Denom	Qwest Result	Qwest Std De	Mod Z Scr	Parity Scr	Diff Signif?
Feb-02	3	28	10.71%	28	0	9	48	18.75%	39.03%	-0.87	-1.53	No
Mar-02	3	20	15.00%	15	0	2	43	4.65%	21.06%	1.28	-0.22	No
Apr-02	4	22	18.18%	12	0	6	54	11.11%	31.43%	0.79	-0.52	No
May-02	2	13	15.38%	6	0	4	47	8.51%	27.90%	0.69	-0.58	No
Jun-02	0	16	0.00%	4	0	3	50	6.00%	23.75%	-0.88	-1.53	No
Jul-02	1	2	50.00%	0	0	8	31	25.81%	43.76%	0.58	-0.65	No
Aug-02	0	1	0.00%	0	0	3	33	9.09%	28.75%	-0.31	-1.19	No
Sep-02						2	30	6.67%	24.94%			
Oct-02	0	1	0.00%	0	0	3	44	6.82%	25.21%	-0.27	-1.16	No
Nov-02						4	45	8.89%	28.46%			
Dec-02	0	10	0.00%	0	0	1	32	3.13%	17.40%	-0.5	-1.3	No
Jan-03						6	30	20.00%	40.00%			

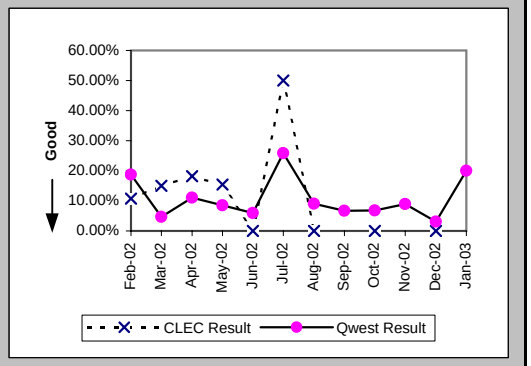

Repair Repeat Report Rate (Percent) (MR-7A*) (Parity)-- Dispatches Within MSAs

Date	CLEC Num	CLEC Denom	CLEC Result	PID Exc	Data Exc	Qwest Num	Qwest Denom	Qwest Result	Qwest Std De	Mod Z Scr	Parity Scr	Diff Signif?
Feb-02	3	28	10.71%	28	0	8	37	21.62%	41.17%	-1.06	-1.64	No
Mar-02	1	16	6.25%	15	0	2	36	5.56%	22.91%	0.07	-0.96	No
Apr-02	3	20	15.00%	12	0	5	47	10.64%	30.83%	0.48	-0.71	No
May-02	1	12	8.33%	6	0	4	31	12.90%	33.52%	-0.4	-1.24	No
Jun-02	0	13	0.00%	4	0	3	42	7.14%	25.75%	-0.87	-1.53	No
Jul-02	1	2	50.00%	0	0	5	24	20.83%	40.61%	0.72	-0.56	No
Aug-02	0	1	0.00%	0	0	2	27	7.41%	26.19%	-0.28	-1.17	No
Sep-02						2	26	7.69%	26.65%			
Oct-02	0	1	0.00%	0	0	2	38	5.26%	22.33%	-0.23	-1.14	No
Nov-02						1	30	3.33%	17.95%			
Dec-02	0	2	0.00%	0	0	1	24	4.17%	19.98%	-0.28	-1.17	No
Jan-03												

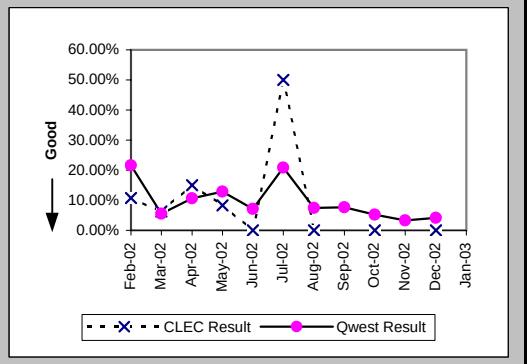

Repair Appointments Met (Percent) (MR-9A) (Parity)-- Dispatches Within MSAs

Date	CLEC Num	CLEC Denom	CLEC Result	PID Exc	Data Exc	Qwest Num	Qwest Denom	Qwest Result	Qwest Std De	Mod Z Scr	Parity Scr	Diff Signif?
Feb-02	26	28	92.86%	28	0	23	43	53.49%	49.88%	-3.25	-2.98	No
Mar-02	15	20	75.00%	15	0	32	42	76.19%	42.59%	0.09	-0.94	No
Apr-02	16	22	72.73%	12	0	35	51	68.63%	46.40%	-0.35	-1.21	No
May-02	11	13	84.62%	6	0	34	47	72.34%	44.73%	-0.88	-1.53	No
Jun-02	14	16	87.50%	4	0	35	47	74.47%	43.60%	-1.03	-1.63	No
Jul-02	1	2	50.00%	0	0	15	31	48.39%	49.97%	-0.04	-1.03	No
Aug-02	1	1	100.00%	0	0	15	29	51.72%	49.97%	-0.95	-1.58	No
Sep-02						17	28	60.71%	48.84%			
Oct-02	0	1	0.00%	0	0	30	44	68.18%	46.58%	0.99	-0.4	No
Nov-02						26	41	63.41%	48.17%			
Dec-02	2	10	20.00%	0	0	17	31	54.84%	49.77%	1.89	0.15	Yes
Jan-03						14	29	48.28%	49.97%			

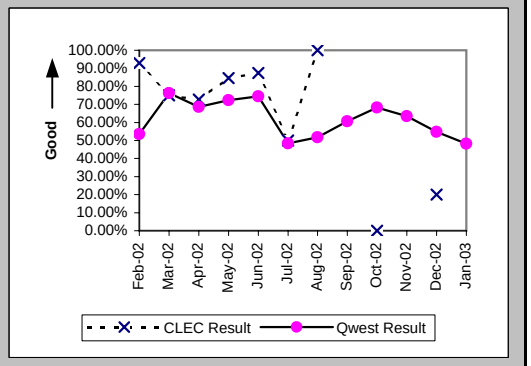

Checklist #14 - Resale - Centrex Repair

Out of Service Cleared within 24 hours (Percent) (MR-3B) (Parity)-- Dispatches Outside MSAs

Date	CLEC Num	CLEC Denom	CLEC Result	PID Exc	Data Exc	Qwest Num	Qwest Denom	Qwest Result	Qwest Std De	Mod Z Scr	Parity Scr	Diff Signif?
Feb-02	18	20	90.00%	13	0	2	2	100.00%	N/A	N/A	-0.94	No
Mar-02	24	26	92.31%	18	0	11	13	84.62%	36.08%	-0.63	-1.38	No
Apr-02	14	15	93.33%	21	0	9	11	81.82%	38.57%	-0.75	-1.46	No
May-02	13	13	100.00%	13	0	7	9	77.78%	41.57%	-1.23	-1.75	No
Jun-02	6	7	85.71%	17	0	13	16	81.25%	39.03%	-0.25	-1.15	No
Jul-02						10	10	100.00%	0.00%			
Aug-02						4	4	100.00%	0.00%			
Sep-02						4	6	66.67%	47.14%			
Oct-02						4	4	100.00%	0.00%			
Nov-02						4	5	80.00%	40.00%			
Dec-02	3	3	100.00%	1	0	5	6	83.33%	37.27%	-0.63	-1.38	No
Jan-03	1	1	100.00%	0	0	8	11	72.73%	44.54%	-0.59	-1.36	No

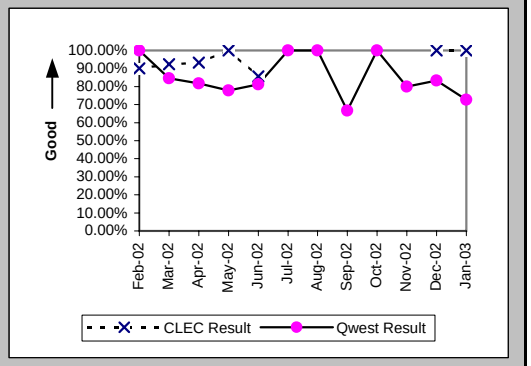

All Troubles Cleared within 48 hours (Percent) (MR-4B) (Parity)-- Dispatches Outside MSAs

Date	CLEC Num	CLEC Denom	CLEC Result	PID Exc	Data Exc	Qwest Num	Qwest Denom	Qwest Result	Qwest Std De	Mod Z Scr	Parity Scr	Diff Signif?
Feb-02	31	33	93.94%	13	0	5	5	100.00%	N/A	N/A	-0.85	No
Mar-02	33	33	100.00%	18	0	17	17	100.00%	N/A	N/A	N/A	
Apr-02	27	27	100.00%	21	0	13	15	86.67%	33.99%	-1.22	-1.74	No
May-02	14	15	93.33%	13	0	15	15	100.00%	N/A	N/A	-0.62	No
Jun-02	11	11	100.00%	17	0	20	20	100.00%	N/A	N/A	N/A	
Jul-02						12	13	92.31%	26.65%			
Aug-02						5	5	100.00%	0.00%			
Sep-02						8	10	80.00%	40.00%			
Oct-02	1	1	100.00%	0	0	5	6	83.33%	37.27%	-0.41	-1.25	No
Nov-02						9	9	100.00%	0.00%			
Dec-02	3	3	100.00%	1	0	7	7	100.00%	N/A	N/A	N/A	
Jan-03	2	2	100.00%	0	0	13	13	100.00%	N/A	N/A	N/A	

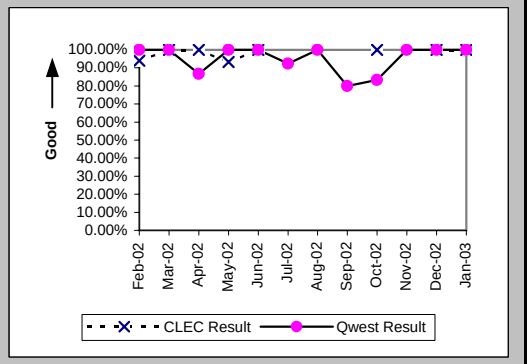

Mean Time to Restore (Hours:Minutes) (MR-6B) (Parity)-- Dispatches Outside MSAs

Date	CLEC Num	CLEC Denom	CLEC Result	PID Exc	Data Exc	Qwest Num	Qwest Denom	Qwest Result	Qwest Std De	Mod Z Scr	Parity Scr	Diff Signif?
Feb-02	386:15	33	11:42	13	0	99:09	5	19:50	2:37	-6.45	-4.92	No
Mar-02	363:31	33	11:01	17	0	159:19	17	9:22	9:34	0.42	-0.75	No
Apr-02	305:24	27	11:19	21	0	244:07	15	16:16	19:13	-0.8	-1.49	No
May-02	236:18	15	15:45	12	0	274:14	15	18:17	8:42	-0.8	-1.48	No
Jun-02	172:43	11	15:42	17	0	249:44	20	12:29	11:50	0.68	-0.58	No
Jul-02						144:47	13	11:08	17:13			
Aug-02						38:39	5	7:44	7:05			
Sep-02						234:34	10	23:27	23:49			
Oct-02	2:28	1	2:28	0	0	87:15	6	14:32	27:00	-0.41	-1.25	No
Nov-02						92:42	9	10:18	10:01			
Dec-02	5:32	3	1:51	1	0	42:25	7	6:04	8:52	-0.69	-1.42	No
Jan-03	6:38	2	3:19	0	0	146:00	13	11:14	10:14	-1.02	-1.62	No

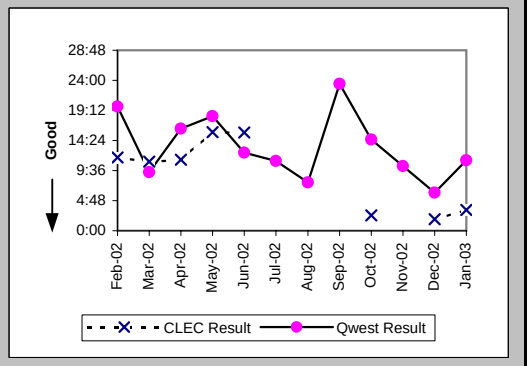

Checklist #14 - Resale - Centrex Repair

Repair Repeat Report Rate (Percent) (MR-7B) (Parity)-- Dispatches Outside MSAs

Date	CLEC Num	CLEC Denom	CLEC Result	PID Exc	Data Exc	Qwest Num	Qwest Denom	Qwest Result	Qwest Std De	Mod Z Scr	Parity Scr	Diff Signif?
Feb-02	5	33	15.15%	13	0	2	5	40.00%	48.99%	-1.06	-1.64	No
Mar-02	2	34	5.88%	17	0	1	17	5.88%	23.53%	0	-1	No
Apr-02	2	27	7.41%	21	0	2	15	13.33%	33.99%	-0.54	-1.33	No
May-02	1	16	6.25%	12	0	5	16	31.25%	46.35%	-1.53	-1.93	No
Jun-02	0	11	0.00%	17	0	0	21	0.00%	N/A	N/A	N/A	
Jul-02						4	14	28.57%	45.18%			
Aug-02						0	5	0.00%	0.00%			
Sep-02						1	10	10.00%	30.00%			
Oct-02	0	1	0.00%	0	0	0	6	0.00%	N/A	N/A	N/A	
Nov-02						0	9	0.00%	0.00%			
Dec-02	1	3	33.33%	1	0	2	8	25.00%	43.30%	0.14	-0.92	No
Jan-03	0	2	0.00%	0	0	1	14	7.14%	25.75%	-0.37	-1.22	No

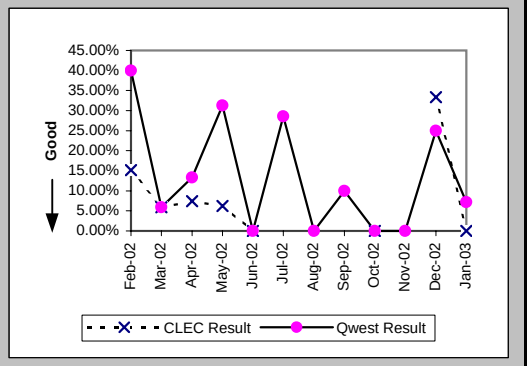

Repair Repeat Report Rate (Percent) (MR-7B*) (Parity)-- Dispatches Outside MSAs

Date	CLEC Num	CLEC Denom	CLEC Result	PID Exc	Data Exc	Qwest Num	Qwest Denom	Qwest Result	Qwest Std De	Mod Z Scr	Parity Scr	Diff Signif?
Feb-02	5	27	18.52%	13	0	2	4	50.00%	50.00%	-1.18	-1.71	No
Mar-02	1	28	3.57%	17	0	1	12	8.33%	27.64%	-0.5	-1.3	No
Apr-02	0	15	0.00%	21	0	1	10	10.00%	30.00%	-0.82	-1.5	No
May-02	1	13	7.69%	12	0	4	14	28.57%	45.18%	-1.2	-1.73	No
Jun-02	0	9	0.00%	17	0	0	20	0.00%	N/A	N/A	N/A	
Jul-02						2	9	22.22%	41.57%			
Aug-02						0	5	0.00%	0.00%			
Sep-02						1	9	11.11%	31.43%			
Oct-02	0	1	0.00%	0	0	0	5	0.00%	N/A	N/A	N/A	
Nov-02						0	6	0.00%	0.00%			
Dec-02	1	3	33.33%	1	0	2	8	25.00%	43.30%	0.14	-0.92	No
Jan-03												

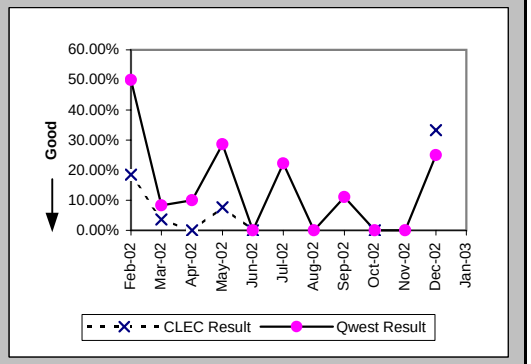

Repair Appointments Met (Percent) (MR-9B) (Parity)-- Dispatches Outside MSAs

Date	CLEC Num	CLEC Denom	CLEC Result	PID Exc	Data Exc	Qwest Num	Qwest Denom	Qwest Result	Qwest Std De	Mod Z Scr	Parity Scr	Diff Signif?
Feb-02	31	33	93.94%	13	0	5	5	100.00%	N/A	N/A	-0.85	No
Mar-02	30	34	88.24%	17	0	13	16	81.25%	39.03%	-0.59	-1.36	No
Apr-02	26	27	96.30%	21	0	9	14	64.29%	47.92%	-2.03	-2.23	No
May-02	14	16	87.50%	12	0	15	16	93.75%	24.21%	0.32	-0.81	No
Jun-02	10	11	90.91%	17	0	13	20	65.00%	47.70%	-1.45	-1.88	No
Jul-02						9	14	64.29%	47.92%			
Aug-02						4	5	80.00%	40.00%			
Sep-02						5	10	50.00%	50.00%			
Oct-02	1	1	100.00%	0	0	4	6	66.67%	47.14%	-0.65	-1.4	No
Nov-02						7	9	77.78%	41.57%			
Dec-02	3	3	100.00%	1	0	5	8	62.50%	48.41%	-1.14	-1.7	No
Jan-03	1	2	50.00%	0	0	7	14	50.00%	50.00%	0	-1	No

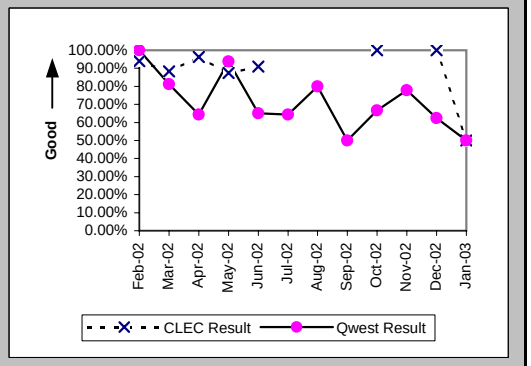

Checklist #14 - Resale - Centrex Repair

Out of Service Cleared within 24 hours (Percent) (MR-3C) (Parity)-- No Dispatches

Date	CLEC Num	CLEC Denom	CLEC Result	PID Exc	Data Exc	Qwest Num	Qwest Denom	Qwest Result	Qwest Std De	Mod Z Scr	Parity Scr	Diff Signif?
Feb-02	24	25	96.00%	13	0	18	18	100.00%	N/A	N/A	-0.68	No
Mar-02	25	25	100.00%	19	0	39	42	92.86%	25.75%	-1.1	-1.67	No
Apr-02	21	21	100.00%	14	0	19	19	100.00%	N/A	N/A	N/A	
May-02	10	10	100.00%	13	0	29	29	100.00%	N/A	N/A	N/A	
Jun-02	18	18	100.00%	8	0	13	13	100.00%	N/A	N/A	N/A	
Jul-02						23	23	100.00%	0.00%			
Aug-02	1	1	100.00%	1	0	33	33	100.00%	N/A	N/A	N/A	
Sep-02						11	11	100.00%	0.00%			
Oct-02	2	2	100.00%	2	0	15	15	100.00%	N/A	N/A	N/A	
Nov-02	1	1	100.00%	0	0	22	22	100.00%	N/A	N/A	N/A	
Dec-02						26	26	100.00%	0.00%			
Jan-03	2	2	100.00%	0	0	17	18	94.44%	22.91%	-0.33	-1.2	No

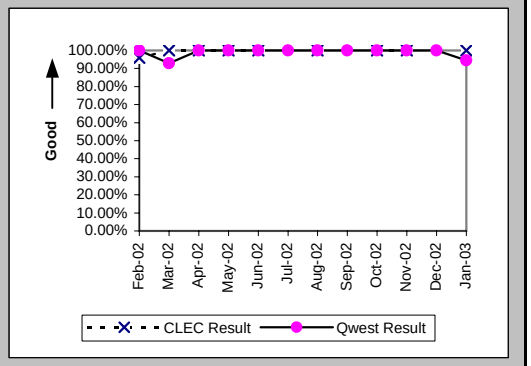

All Troubles Cleared within 48 hours (Percent) (MR-4C) (Parity)-- No Dispatches

Date	CLEC Num	CLEC Denom	CLEC Result	PID Exc	Data Exc	Qwest Num	Qwest Denom	Qwest Result	Qwest Std De	Mod Z Scr	Parity Scr	Diff Signif?
Feb-02	63	65	96.92%	13	0	39	39	100.00%	N/A	N/A	-0.44	No
Mar-02	69	69	100.00%	19	0	61	61	100.00%	N/A	N/A	N/A	
Apr-02	62	62	100.00%	14	0	32	32	100.00%	N/A	N/A	N/A	
May-02	39	39	100.00%	13	0	57	57	100.00%	N/A	N/A	N/A	
Jun-02	37	37	100.00%	8	0	31	32	96.88%	17.40%	-0.74	-1.45	No
Jul-02	1	1	100.00%	0	0	30	31	96.77%	17.67%	-0.18	-1.11	No
Aug-02	1	1	100.00%	1	0	57	57	100.00%	N/A	N/A	N/A	
Sep-02						31	31	100.00%	0.00%			
Oct-02	3	3	100.00%	2	0	27	28	96.43%	18.56%	-0.32	-1.19	No
Nov-02	1	1	100.00%	0	0	36	36	100.00%	N/A	N/A	N/A	
Dec-02	1	1	100.00%	0	0	34	34	100.00%	N/A	N/A	N/A	
Jan-03	2	2	100.00%	0	0	30	31	96.77%	17.67%	-0.25	-1.15	No

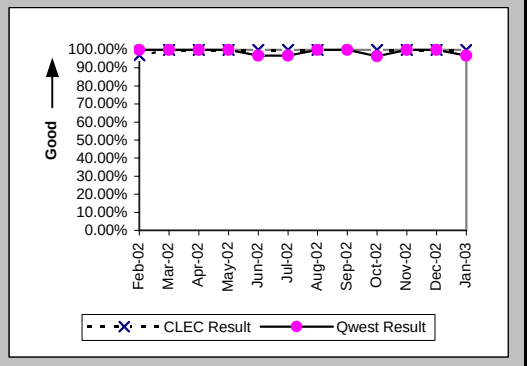

Mean Time to Restore (Hours:Minutes) (MR-6C) (Parity)-- No Dispatches

Date	CLEC Num	CLEC Denom	CLEC Result	PID Exc	Data Exc	Qwest Num	Qwest Denom	Qwest Result	Qwest Std De	Mod Z Scr	Parity Scr	Diff Signif?
Feb-02	319:08	65	4:55	13	0	131:08	39	3:22	4:29	0.84	-0.49	No
Mar-02	351:53	69	5:06	19	0	381:47	61	6:16	7:36	-0.87	-1.53	No
Apr-02	179:16	62	2:53	14	0	127:48	32	4:00	5:13	-0.97	-1.59	No
May-02	84:10	39	2:09	13	0	203:01	57	3:34	6:50	-0.99	-1.6	No
Jun-02	134:46	37	3:39	8	0	217:12	32	6:47	24:44	-0.53	-1.32	No
Jul-02	2:52	1	2:52	0	0	236:15	31	7:37	14:46	-0.32	-1.19	No
Aug-02	0:38	1	0:38	1	0	275:18	57	4:50	6:11	-0.67	-1.41	No
Sep-02						124:20	31	4:01	6:00			
Oct-02	16:24	3	5:28	2	0	165:57	28	5:56	15:11	-0.05	-1.03	No
Nov-02	1:13	1	1:13	0	0	150:42	36	4:11	5:30	-0.53	-1.32	No
Dec-02	0:02	1	0:02	0	0	101:20	34	2:59	4:48	-0.6	-1.37	No
Jan-03	25:55	2	12:58	0	0	205:10	31	6:37	13:50	1.24	-0.24	No

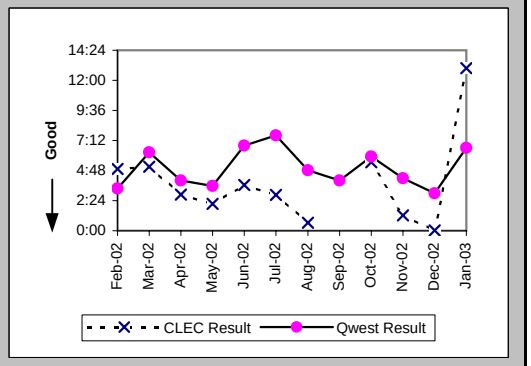

Checklist #14 - Resale - Centrex Repair

Repair Repeat Report Rate (Percent) (MR-7C) (Parity)-- No Dispatches

Date	CLEC Num	CLEC Denom	CLEC Result	PID Exc	Data Exc	Qwest Num	Qwest Denom	Qwest Result	Qwest Std De	Mod Z Scr	Parity Scr	Diff Signif?
Feb-02	11	65	16.92%	13	0	4	39	10.26%	30.34%	0.9	-0.45	No
Mar-02	11	69	15.94%	19	0	7	61	11.48%	31.87%	0.7	-0.57	No
Apr-02	10	62	16.13%	14	0	3	32	9.38%	29.15%	0.86	-0.48	No
May-02	8	39	20.51%	13	0	7	57	12.28%	32.82%	1.06	-0.36	No
Jun-02	9	37	24.32%	8	0	3	32	9.38%	29.15%	1.6	-0.03	No
Jul-02	0	1	0.00%	0	0	4	31	12.90%	33.52%	-0.38	-1.23	No
Aug-02	0	1	0.00%	1	0	6	57	10.53%	30.69%	-0.34	-1.21	No
Sep-02						3	31	9.68%	29.57%			
Oct-02	0	3	0.00%	2	0	2	28	7.14%	25.75%	-0.46	-1.28	No
Nov-02	0	1	0.00%	0	0	7	36	19.44%	39.58%	-0.48	-1.29	No
Dec-02	0	1	0.00%	0	0	3	34	8.82%	28.36%	-0.31	-1.19	No
Jan-03	1	2	50.00%	0	0	3	31	9.68%	29.57%	1.2	-0.27	No

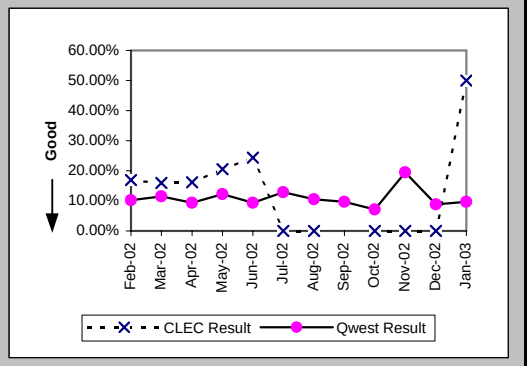

Repair Repeat Report Rate (Percent) (MR-7C*) (Parity)-- No Dispatches

Date	CLEC Num	CLEC Denom	CLEC Result	PID Exc	Data Exc	Qwest Num	Qwest Denom	Qwest Result	Qwest Std De	Mod Z Scr	Parity Scr	Diff Signif?
Feb-02	4	27	14.81%	13	0	2	24	8.33%	27.64%	0.63	-0.62	No
Mar-02	5	39	12.82%	19	0	7	41	17.07%	37.63%	-0.51	-1.31	No
Apr-02	4	29	13.79%	14	0	2	14	14.29%	34.99%	-0.04	-1.03	No
May-02	4	21	19.05%	13	0	4	39	10.26%	30.34%	0.9	-0.45	No
Jun-02	3	22	13.64%	8	0	2	20	10.00%	30.00%	0.24	-0.85	No
Jul-02	0	1	0.00%	0	0	2	15	13.33%	33.99%	-0.38	-1.23	No
Aug-02	0	1	0.00%	1	0	2	25	8.00%	27.13%	-0.29	-1.18	No
Sep-02						1	14	7.14%	25.75%			
Oct-02	0	2	0.00%	2	0	2	13	15.38%	36.08%	-0.56	-1.34	No
Nov-02	0	1	0.00%	0	0	4	24	16.67%	37.27%	-0.44	-1.27	No
Dec-02						2	20	10.00%	30.00%			
Jan-03												

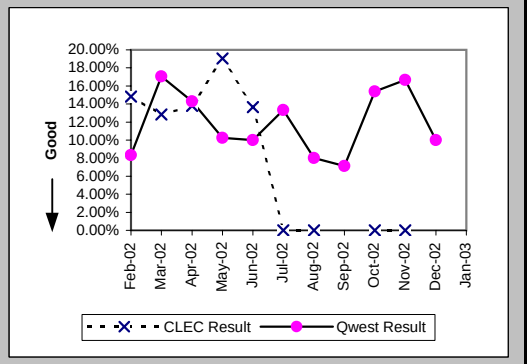

Repair Appointments Met (Percent) (MR-9C) (Parity)-- No Dispatches

Date	CLEC Num	CLEC Denom	CLEC Result	PID Exc	Data Exc	Qwest Num	Qwest Denom	Qwest Result	Qwest Std De	Mod Z Scr	Parity Scr	Diff Signif?
Feb-02	63	65	96.92%	13	0	29	29	100.00%	N/A	N/A	-0.53	No
Mar-02	67	69	97.10%	19	0	43	48	89.58%	30.55%	-1.31	-1.8	No
Apr-02	61	62	98.39%	14	0	29	30	96.67%	17.95%	-0.43	-1.26	No
May-02	39	39	100.00%	13	0	45	48	93.75%	24.21%	-1.2	-1.73	No
Jun-02	36	37	97.30%	8	0	30	31	96.77%	17.67%	-0.12	-1.07	No
Jul-02	1	1	100.00%	0	0	25	31	80.65%	39.51%	-0.48	-1.29	No
Aug-02	1	1	100.00%	1	0	44	47	93.62%	24.44%	-0.26	-1.16	No
Sep-02						28	29	96.55%	18.25%			
Oct-02	2	2	100.00%	2	0	26	28	92.86%	25.75%	-0.38	-1.23	No
Nov-02	1	1	100.00%	0	0	29	32	90.63%	29.15%	-0.32	-1.19	No
Dec-02	1	1	100.00%	0	0	21	22	95.45%	20.83%	-0.21	-1.13	No
Jan-03	2	2	100.00%	0	0	26	30	86.67%	33.99%	-0.54	-1.33	No

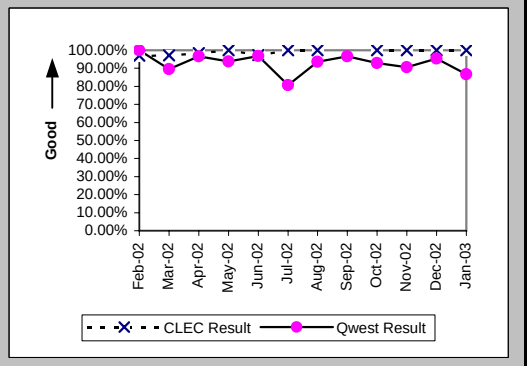

Checklist #14 - Resale - Centrex Repair

Trouble Rate (Percent) (MR-8) (Parity)

Date	CLEC Num	CLEC Denom	CLEC Result	PID Exc	Data Exc	Qwest Num	Qwest Denom	Qwest Result	Qwest Std De	Mod Z Scr	Parity Scr	Diff Signif?
Feb-02	126	18608	0.68%	54	0	92	34234	0.27%	5.18%	8.66	4.27	Yes
Mar-02	123	18990	0.65%	51	0	121	33294	0.36%	6.02%	5.2	2.16	Yes
Apr-02	111	18010	0.62%	47	0	101	32767	0.31%	5.54%	5.99	2.64	Yes
May-02	68	11612	0.59%	31	0	120	38113	0.31%	5.60%	4.56	1.77	Yes
Jun-02	64	8396	0.76%	29	0	103	40850	0.25%	5.02%	8.49	4.16	Yes
Jul-02	3	444	0.68%	0	0	76	29399	0.26%	5.08%	1.48	-0.1	No
Aug-02	2	279	0.72%	1	0	95	28936	0.33%	5.72%	1.04	-0.37	No
Sep-02	0	249	0.00%	0	0	71	28585	0.25%	4.98%	-0.78	-1.48	No
Oct-02	5	652	0.77%	2	0	78	27592	0.28%	5.31%	2.3	0.4	Yes
Nov-02	1	595	0.17%	0	0	90	26599	0.34%	5.81%	-0.71	-1.43	No
Dec-02	14	567	2.47%	1	0	74	23269	0.32%	5.63%	8.99	4.46	Yes
Jan-03	4	560	0.71%	0	0	75	22175	0.34%	5.81%	1.51	-0.08	No

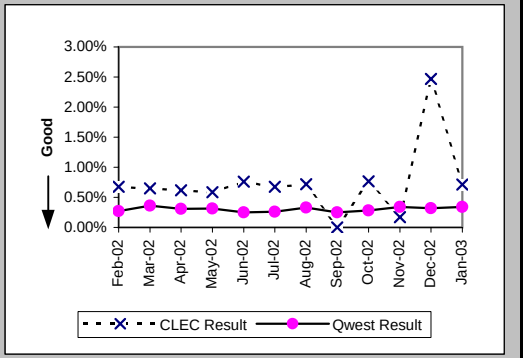

Trouble Rate (Percent) (MR-8*) (Parity)

Date	CLEC Num	CLEC Denom	CLEC Result	PID Exc	Data Exc	Qwest Num	Qwest Denom	Qwest Result	Qwest Std De	Mod Z Scr	Parity Scr	Diff Signif?
Feb-02	82	18608	0.44%	54	0	65	34234	0.19%	4.35%	6.33	2.85	Yes
Mar-02	83	18990	0.44%	51	0	89	33294	0.27%	5.16%	3.62	1.2	Yes
Apr-02	64	18010	0.36%	47	0	71	32767	0.22%	4.65%	3.22	0.95	Yes
May-02	46	11612	0.40%	31	0	84	38113	0.22%	4.69%	3.54	1.15	Yes
Jun-02	44	8396	0.52%	29	0	82	40850	0.20%	4.48%	6.03	2.67	Yes
Jul-02	3	444	0.68%	0	0	48	29399	0.16%	4.04%	2.02	0.23	Yes
Aug-02	2	279	0.72%	1	0	57	28936	0.20%	4.43%	1.55	-0.06	No
Sep-02	0	249	0.00%	0	0	49	28585	0.17%	4.14%	-0.65	-1.4	No
Oct-02	4	652	0.61%	2	0	56	27592	0.20%	4.50%	2.3	0.4	Yes
Nov-02	1	595	0.17%	0	0	60	26599	0.23%	4.74%	-0.29	-1.18	No
Dec-02	5	567	0.88%	1	0	52	23269	0.22%	4.72%	3.28	0.99	Yes
Jan-03												

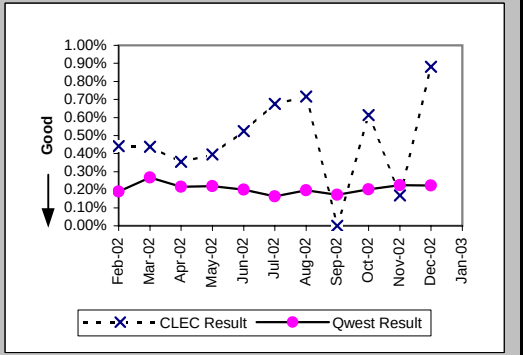

Customer and Non-Qwest Related Trouble Reports (Percent) (MR-10) (Diagnostic)

Date	CLEC Num	CLEC Denom	CLEC Result	PID Exc	Data Exc	Qwest Num	Qwest Denom	Qwest Result	Qwest Std De	Mod Z Scr	Parity Scr	Diff Signif?
Feb-02	54	180	30.00%	0	0	29	121	23.97%	42.69%	1.14	-0.31	No
Mar-02	51	174	29.31%	0	0	50	171	29.24%	45.49%	0.01	-1	No
Apr-02	47	158	29.75%	0	0	48	149	32.21%	46.73%	-0.46	-1.28	No
May-02	31	99	31.31%	0	0	48	168	28.57%	45.18%	0.47	-0.71	No
Jun-02	29	93	31.18%	0	0	43	146	29.45%	45.58%	0.28	-0.83	No
Jul-02	0	3	0.00%	0	0	35	111	31.53%	46.46%	-1.16	-1.71	No
Aug-02	1	3	33.33%	0	0	37	132	28.03%	44.91%	0.19	-0.89	No
Sep-02	1	1	100.00%	0	0	35	106	33.02%	47.03%	0.97	-0.41	No
Oct-02	2	7	28.57%	0	0	38	116	32.76%	46.93%	-0.23	-1.14	No
Nov-02	0	1	0.00%	0	0	50	140	35.71%	47.92%	-0.74	-1.45	No
Dec-02	1	15	6.67%	0	0	31	105	29.52%	45.62%	-1.82	-2.1	No
Jan-03	0	4	0.00%	0	0	36	111	32.43%	46.81%	-1.36	-1.83	No

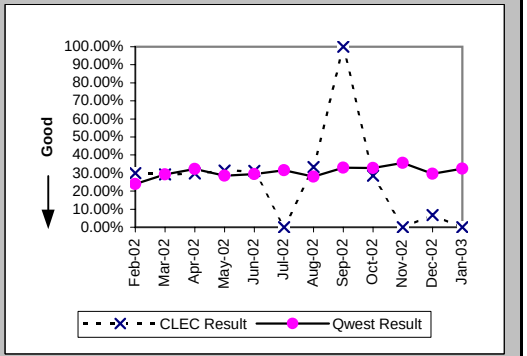

Checklist #14 - Resale - Centrex 21 Installation

Installation Commitments Met (Percent) (OP-3A) (Parity)-- Dispatches Within MSAs

Date	CLEC Num	CLEC Denom	CLEC Result	PID Exc	Data Exc	Qwest Num	Qwest Denom	Qwest Result	Qwest Std De	Mod Z Scr	Parity Scr	Diff Signif?
Feb-02						47	52	90.38%	29.48%			
Mar-02						50	55	90.91%	28.75%			
Apr-02						47	49	95.92%	19.79%			
May-02						55	59	93.22%	25.14%			
Jun-02						57	60	95.00%	21.79%			
Jul-02						64	67	95.52%	20.68%			
Aug-02						59	61	96.72%	17.81%			
Sep-02						79	84	94.05%	23.66%			
Oct-02						65	67	97.01%	17.02%			
Nov-02						42	48	87.50%	33.07%			
Dec-02						36	37	97.30%	16.22%			
Jan-03						50	55	90.91%	28.75%			

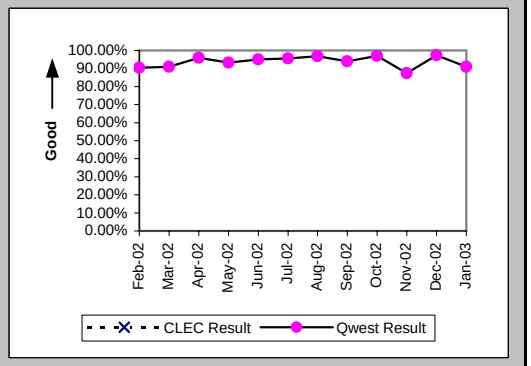

Installation Interval (Average Days) (OP-4A) (Parity)-- Dispatches Within MSAs

Date	CLEC Num	CLEC Denom	CLEC Result	PID Exc	Data Exc	Qwest Num	Qwest Denom	Qwest Result	Qwest Std De	Mod Z Scr	Parity Scr	Diff Signif?
Feb-02						306	53	5.77	5.24			
Mar-02						331	55	6.02	6.59			
Apr-02						270	50	5.40	5.95			
May-02						336	60	5.60	4.94			
Jun-02						404	60	6.73	7.75			
Jul-02						617	67	9.21	11.45			
Aug-02						313	62	5.05	5.68			
Sep-02						560	85	6.59	7.31			
Oct-02						340	67	5.07	4.95			
Nov-02						219	49	4.47	3.50			
Dec-02						270	37	7.30	8.29			
Jan-03						310	56	5.54	5.67			

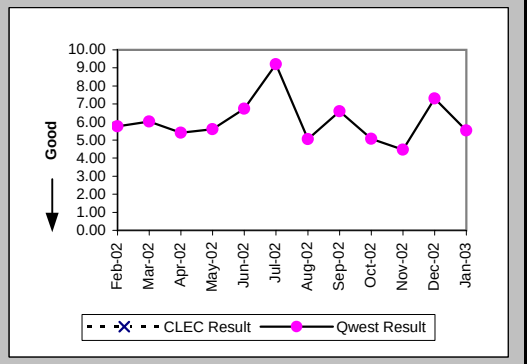

Delayed Days for Non-Facility Reasons (Average Days) (OP-6A-1) (Parity)-- Dispatches Within MSAs

Date	CLEC Num	CLEC Denom	CLEC Result	PID Exc	Data Exc	Qwest Num	Qwest Denom	Qwest Result	Qwest Std De	Mod Z Scr	Parity Scr	Diff Signif?
Feb-02						16	5	3.20	1.64			
Mar-02						11	4	2.75	2.87			
Apr-02						2	2	1.00	0.00			
May-02						7	2	3.50	2.12			
Jun-02						16	2	8.00	9.90			
Jul-02						1	1	1.00				
Aug-02						3	2	1.50	0.71			
Sep-02						6	4	1.50	0.58			
Oct-02						5	1	5.00				
Nov-02						12	6	2.00	1.26			
Dec-02						1	1	1.00				
Jan-03						13	5	2.60	3.05			

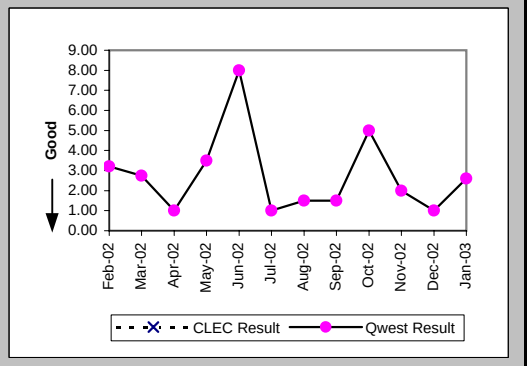

Checklist #14 - Resale - Centrex 21 Installation

Delayed Days for Facility Reasons (Average Days) (OP-6B-1) (Parity)-- Dispatches Within MSAs

Date	CLEC Num	CLEC Denom	CLEC Result	PID Exc	Data Exc	Qwest Num	Qwest Denom	Qwest Result	Qwest Std De	Mod Z Scr	Parity Scr	Diff Signif?
Feb-02												
Mar-02						11	1	11.00				
Apr-02												
May-02						4	2	2.00	1.41			
Jun-02						5	1	5.00				
Jul-02						68	2	34.00	43.84			
Aug-02						4	1	4.00				
Sep-02						9	1	9.00				
Oct-02						2	1	2.00				
Nov-02						7	1	7.00				
Dec-02												
Jan-03						7	1	7.00				

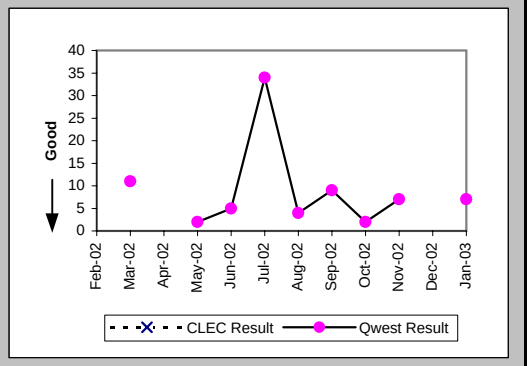

Installation Commitments Met (Percent) (OP-3B) (Parity)-- Dispatches Outside MSAs

Date	CLEC Num	CLEC Denom	CLEC Result	PID Exc	Data Exc	Qwest Num	Qwest Denom	Qwest Result	Qwest Std De	Mod Z Scr	Parity Scr	Diff Signif?
Feb-02						11	13	84.62%	36.08%			
Mar-02						17	17	100.00%	0.00%			
Apr-02						7	8	87.50%	33.07%			
May-02						15	17	88.24%	32.22%			
Jun-02						17	17	100.00%	0.00%			
Jul-02						24	26	92.31%	26.65%			
Aug-02						13	16	81.25%	39.03%			
Sep-02						17	20	85.00%	35.71%			
Oct-02						19	20	95.00%	21.79%			
Nov-02						25	28	89.29%	30.93%			
Dec-02						10	10	100.00%	0.00%			
Jan-03						14	15	93.33%	24.94%			

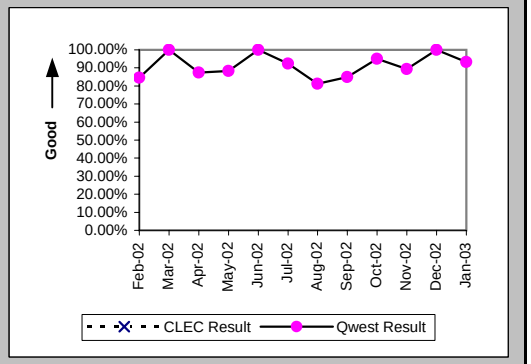

Installation Interval (Average Days) (OP-4B) (Parity)-- Dispatches Outside MSAs

Date	CLEC Num	CLEC Denom	CLEC Result	PID Exc	Data Exc	Qwest Num	Qwest Denom	Qwest Result	Qwest Std De	Mod Z Scr	Parity Scr	Diff Signif?
Feb-02						134	13	10.31	7.88			
Mar-02						109	17	6.41	6.20			
Apr-02						47	9	5.22	4.52			
May-02						82	17	4.82	3.92			
Jun-02						68	17	4.00	4.49			
Jul-02						157	26	6.04	6.96			
Aug-02						135	16	8.44	9.02			
Sep-02						154	20	7.70	6.03			
Oct-02						180	21	8.57	4.90			
Nov-02						154	29	5.31	3.89			
Dec-02						48	10	4.80	2.20			
Jan-03						74	15	4.93	2.66			

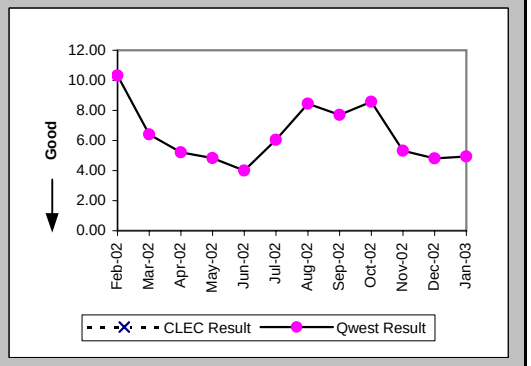

Checklist #14 - Resale - Centrex 21 Installation

Delayed Days for Non-Facility Reasons (Average Days) (OP-6A-2) (Parity)-- Dispatches Outside MSAs

Date	CLEC Num	CLEC Denom	CLEC Result	PID Exc	Data Exc	Qwest Num	Qwest Denom	Qwest Result	Qwest Std De	Mod Z Scr	Parity Scr	Diff Signif?
Feb-02						2	2	1.00	0.00			
Mar-02												
Apr-02						8	1	8.00				
May-02						2	1	2.00				
Jun-02												
Jul-02												
Aug-02						3	2	1.50	0.71			
Sep-02						26	3	8.67	4.73			
Oct-02						3	1	3.00				
Nov-02						3	3	1.00	0.00			
Dec-02												
Jan-03						1	1	1.00				

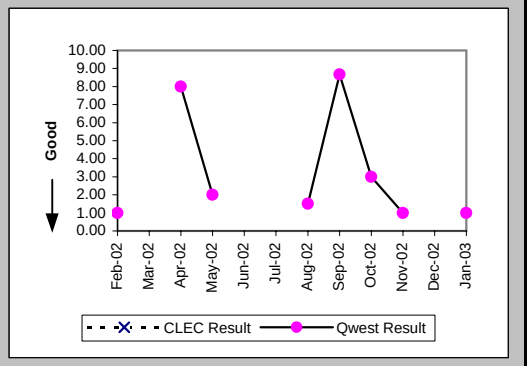

Delayed Days for Facility Reasons (Average Days) (OP-6B-2) (Parity)-- Dispatches Outside MSAs

Date	CLEC Num	CLEC Denom	CLEC Result	PID Exc	Data Exc	Qwest Num	Qwest Denom	Qwest Result	Qwest Std De	Mod Z Scr	Parity Scr	Diff Signif?
Feb-02												
Mar-02												
Apr-02												
May-02						4	1	4.00				
Jun-02												
Jul-02						14	2	7.00	0.00			
Aug-02						2	1	2.00				
Sep-02												
Oct-02						8	1	8.00				
Nov-02												
Dec-02												
Jan-03												

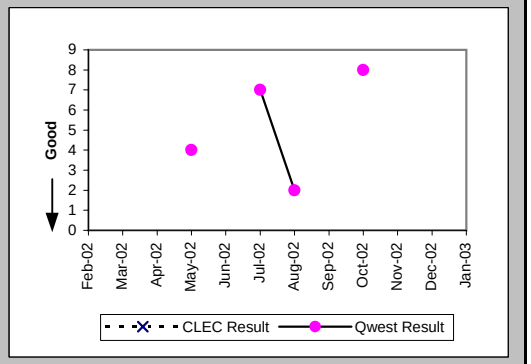

Installation Commitments Met (Percent) (OP-3C) (Parity)-- No Dispatches

Date	CLEC Num	CLEC Denom	CLEC Result	PID Exc	Data Exc	Qwest Num	Qwest Denom	Qwest Result	Qwest Std De	Mod Z Scr	Parity Scr	Diff Signif?
Feb-02						113	115	98.26%	13.07%			
Mar-02						61	61	100.00%	0.00%			
Apr-02						51	51	100.00%	0.00%			
May-02						71	72	98.61%	11.70%			
Jun-02	1	1	100.00%	0	0	50	51	98.04%	13.86%	-0.14	-1.09	No
Jul-02	3	3	100.00%	0	0	121	122	99.18%	9.02%	-0.16	-1.09	No
Aug-02						40	42	95.24%	21.30%			
Sep-02	2	2	100.00%	0	0	50	50	100.00%	N/A	N/A	N/A	
Oct-02	1	1	100.00%	0	0	44	44	100.00%	N/A	N/A	N/A	
Nov-02						40	40	100.00%	0.00%			
Dec-02						46	47	97.87%	14.43%			
Jan-03						40	41	97.56%	15.43%			

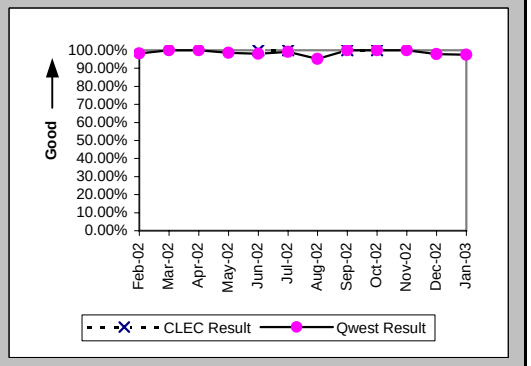

Checklist #14 - Resale - Centrex 21 Installation

Installation Interval (Average Days) (OP-4C) (Parity)-- No Dispatches

Date	CLEC Num	CLEC Denom	CLEC Result	PID Exc	Data Exc	Qwest Num	Qwest Denom	Qwest Result	Qwest Std De	Mod Z Scr	Parity Scr	Diff Signif?
Feb-02						385	92	4.18	1.69			
Mar-02						165	52	3.17	1.58			
Apr-02						139	42	3.31	0.98			
May-02						164	55	2.98	1.16			
Jun-02	4	1	4.00	0	0	96	36	2.67	1.37	0.73	-0.56	No
Jul-02	10	2	5.00	1	0	73	24	3.04	1.63	1.39	-0.16	No
Aug-02						97	26	3.73	2.47			
Sep-02	3	1	3.00	1	0	92	28	3.29	1.46	-0.19	-1.12	No
Oct-02	5	1	5.00	0	0	118	28	4.21	5.14	0.93	-0.43	No
Nov-02						64	22	2.91	1.02			
Dec-02						167	34	4.91	4.40			
Jan-03						116	27	4.30	4.13			

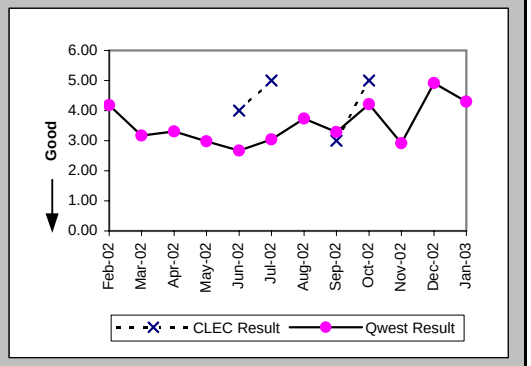

Delayed Days for Non-Facility Reasons (Average Days) (OP-6A-3) (Parity)-- No Dispatches

Date	CLEC Num	CLEC Denom	CLEC Result	PID Exc	Data Exc	Qwest Num	Qwest Denom	Qwest Result	Qwest Std De	Mod Z Scr	Parity Scr	Diff Signif?
Feb-02						11	2	5.50	6.36			
Mar-02												
Apr-02												
May-02						2	1	2.00				
Jun-02						1	1	1.00				
Jul-02						1	1	1.00				
Aug-02						12	2	6.00	5.66			
Sep-02												
Oct-02												
Nov-02												
Dec-02						2	1	2.00				
Jan-03						5	1	5.00				

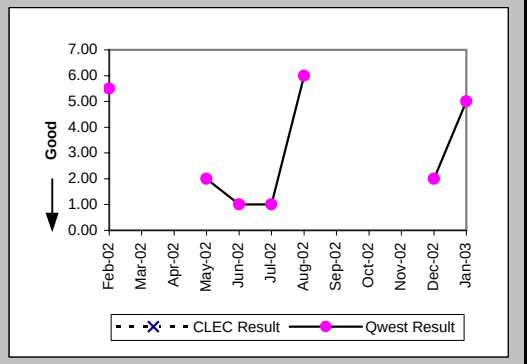

New Service Installation Quality (Percent) (OP-5) (Parity)

Date	CLEC Num	CLEC Denom	CLEC Result	PID Exc	Data Exc	Qwest Num	Qwest Denom	Qwest Result	Qwest Std De	Mod Z Scr	Parity Scr	Diff Signif?
Feb-02						127	154	82.47%	38.02%			
Mar-02						124	158	78.48%	41.10%			
Apr-02						99	122	81.15%	39.11%			
May-02						119	130	91.54%	27.83%			
Jun-02	1	1	100.00%	0	0	126	139	90.65%	29.12%	-0.32	-1.19	No
Jul-02	2	2	100.00%	0	0	157	172	91.28%	28.21%	-0.43	-1.26	No
Aug-02	1	2	50.00%	0	0	143	168	85.12%	35.59%	1.03	-0.37	No
Sep-02	1	1	100.00%	0	0	112	138	81.16%	39.10%	-0.48	-1.29	No
Oct-02	2	2	100.00%			134	144	93.06%	25.42%	-0.38	-1.23	No
Nov-02	1	1	100.00%			105	125	84.00%	36.66%	-0.43	-1.26	No
Dec-02						94	107	87.85%	32.67%			
Jan-03						89	105	84.76%	35.94%			

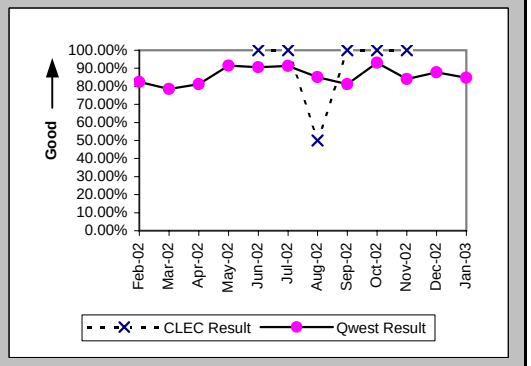

Checklist #14 - Resale - Centrex 21 Installation

New Service Installation Quality (Percent) (OP-5*) (Parity)

Date	CLEC Num	CLEC Denom	CLEC Result	PID Exc	Data Exc	Qwest Num	Qwest Denom	Qwest Result	Qwest Std De	Mod Z Scr	Parity Scr	Diff Signif?
Feb-02						141	154	91.56%	27.80%			
Mar-02						130	158	82.28%	38.19%			
Apr-02						105	122	86.07%	34.63%			
May-02						123	130	94.62%	22.57%			
Jun-02	1	1	100.00%	0	0	128	139	92.09%	27.00%	-0.29	-1.18	No
Jul-02	2	2	100.00%	0	0	159	172	92.44%	26.43%	-0.4	-1.24	No
Aug-02	1	2	50.00%	0	0	153	168	91.07%	28.52%	1.33	-0.19	No
Sep-02	1	1	100.00%	0	0	119	138	86.23%	34.46%	-0.4	-1.24	No
Oct-02	2	2	100.00%	0	0	129	144	89.58%	30.55%	-0.48	-1.29	No
Nov-02	1	1	100.00%	0	0	110	125	88.00%	32.50%	-0.37	-1.22	No
Dec-02						98	107	91.59%	27.76%			
Jan-03												

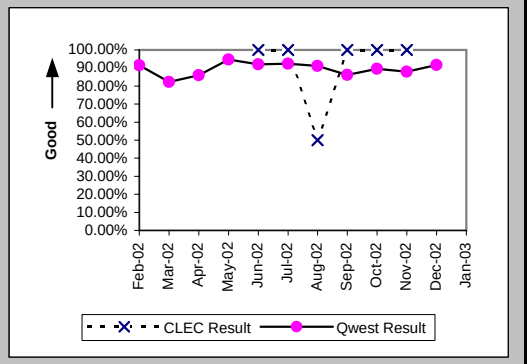

Interval for Pending Orders Delayed Past Due Date (Average Days) (OP-15A) (Diagnostic)

Date	CLEC Num	CLEC Denom	CLEC Result	PID Exc	Data Exc	Qwest Num	Qwest Denom	Qwest Result	Qwest Std De	Mod Z Scr	Parity Scr	Diff Signif?
Feb-02						400	6	66.67	81.02			
Mar-02						539	12	44.92	70.41			
Apr-02						804	18	44.67	64.99			
May-02						968	13	74.46	76.49			
Jun-02						1060	13	81.54	85.65			
Jul-02						1042	15	69.47	94.51			
Aug-02						1095	12	91.25	109.45			
Sep-02						1207	9	134.11	118.48			
Oct-02						1322	10	132.20	129.83			
Nov-02						1029	8	128.62	124.71			
Dec-02						1168	8	146.00	129.03			
Jan-03						1110	12	92.50	126.85			

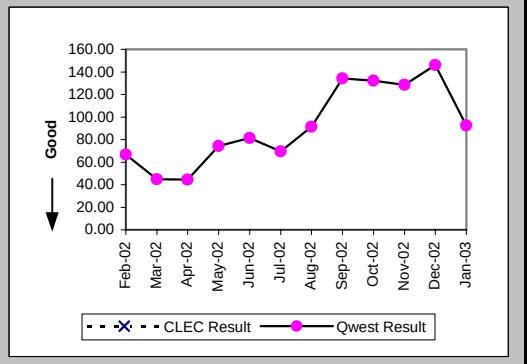

Checklist #14 - Resale - Centrex 21 Installation

Count of Pending Orders Delayed for Facilities Reasons Centrex 21 (OP-15B) (Diagnostic)

Date	CLEC Order Count
Feb-02	
Mar-02	
Apr-02	
May-02	
Jun-02	
Jul-02	
Aug-02	
Sep-02	
Oct-02	
Nov-02	
Dec-02	
Jan-03	

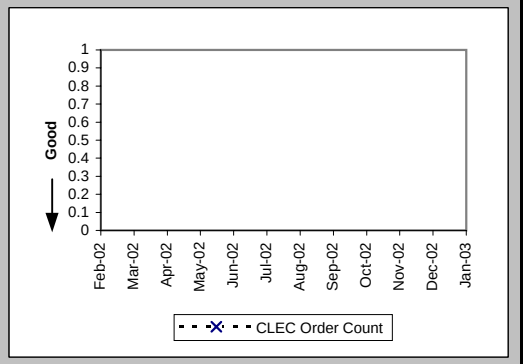

Checklist #14 - Resale - Centrex 21 Repair

Out of Service Cleared within 24 hours (Percent) (MR-3A) (Parity)-- Dispatches Within MSAs

Date	CLEC Num	CLEC Denom	CLEC Result	PID Exc	Data Exc	Qwest Num	Qwest Denom	Qwest Result	Qwest Std De	Mod Z Scr	Parity Scr	Diff Signif?
Feb-02						55	67	82.09%	38.34%			
Mar-02						63	69	91.30%	28.18%			
Apr-02						49	53	92.45%	26.42%			
May-02						55	59	93.22%	25.14%			
Jun-02						60	66	90.91%	28.75%			
Jul-02						69	75	92.00%	27.13%			
Aug-02						57	64	89.06%	31.21%			
Sep-02						53	58	91.38%	28.07%			
Oct-02						73	78	93.59%	24.49%			
Nov-02						53	57	92.98%	25.54%			
Dec-02						54	62	87.10%	33.52%			
Jan-03	1	1	100.00%	0	0	75	88	85.23%	35.48%	-0.41	-1.25	No

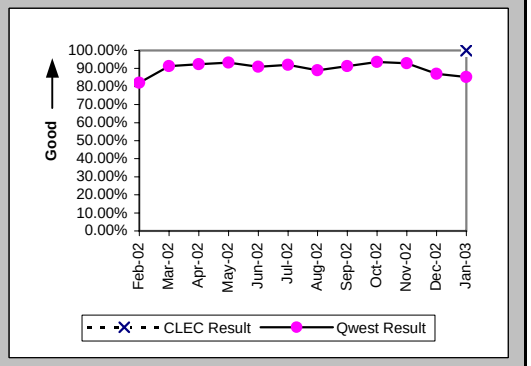

All Troubles Cleared within 48 hours (Percent) (MR-4A) (Parity)-- Dispatches Within MSAs

Date	CLEC Num	CLEC Denom	CLEC Result	PID Exc	Data Exc	Qwest Num	Qwest Denom	Qwest Result	Qwest Std De	Mod Z Scr	Parity Scr	Diff Signif?
Feb-02						84	88	95.45%	20.83%			
Mar-02						86	90	95.56%	20.61%			
Apr-02						64	67	95.52%	20.68%			
May-02						81	83	97.59%	15.33%			
Jun-02						86	89	96.63%	18.05%			
Jul-02						96	98	97.96%	14.14%			
Aug-02						79	81	97.53%	15.52%			
Sep-02						75	79	94.94%	21.92%			
Oct-02						88	90	97.78%	14.74%			
Nov-02						71	73	97.26%	16.32%			
Dec-02						80	82	97.56%	15.43%			
Jan-03	1	1	100.00%	0	0	110	116	94.83%	22.15%	-0.23	-1.14	No

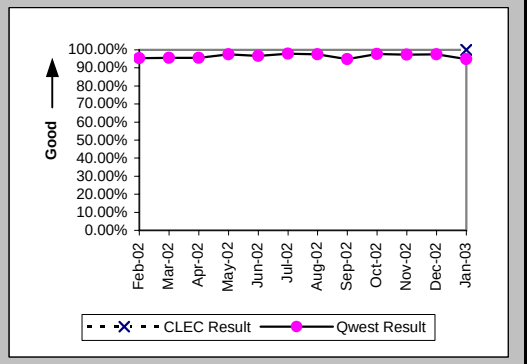

Mean Time to Restore (Hours:Minutes) (MR-6A) (Parity)-- Dispatches Within MSAs

Date	CLEC Num	CLEC Denom	CLEC Result	PID Exc	Data Exc	Qwest Num	Qwest Denom	Qwest Result	Qwest Std De	Mod Z Scr	Parity Scr	Diff Signif?
Feb-02						1230:23	88	13:59	14:49			
Mar-02						1229:51	90	13:40	17:11			
Apr-02						899:17	67	13:25	14:49			
May-02						942:47	83	11:22	13:10			
Jun-02						1210:45	89	13:36	16:41			
Jul-02						1041:41	98	10:38	12:03			
Aug-02						1244:22	81	15:22	12:59			
Sep-02						1026:56	79	13:00	18:13			
Oct-02						931:57	90	10:21	13:14			
Nov-02						714:27	73	9:47	10:47			
Dec-02						869:08	82	10:36	12:48			
Jan-03	6:02	1	6:02	0	0	1498:46	116	12:55	14:22	-0.48	-1.29	No

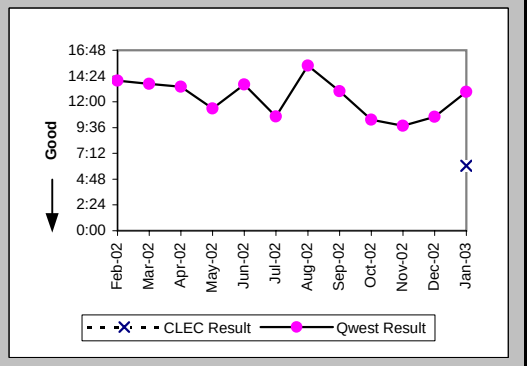

Checklist #14 - Resale - Centrex 21 Repair

Repair Repeat Report Rate (Percent) (MR-7A) (Parity)-- Dispatches Within MSAs

Date	CLEC Num	CLEC Denom	CLEC Result	PID Exc	Data Exc	Qwest Num	Qwest Denom	Qwest Result	Qwest Std De	Mod Z Scr	Parity Scr	Diff Signif?
Feb-02						8	90	8.89%	28.46%			
Mar-02						14	92	15.22%	35.92%			
Apr-02						11	68	16.18%	36.82%			
May-02						10	84	11.90%	32.38%			
Jun-02						17	92	18.48%	38.81%			
Jul-02						9	98	9.18%	28.88%			
Aug-02						19	81	23.46%	42.37%			
Sep-02						9	82	10.98%	31.26%			
Oct-02						12	94	12.77%	33.37%			
Nov-02						9	77	11.69%	32.13%			
Dec-02						8	83	9.64%	29.51%			
Jan-03	0	1	0.00%	0	0	16	120	13.33%	33.99%	-0.39	-1.24	No

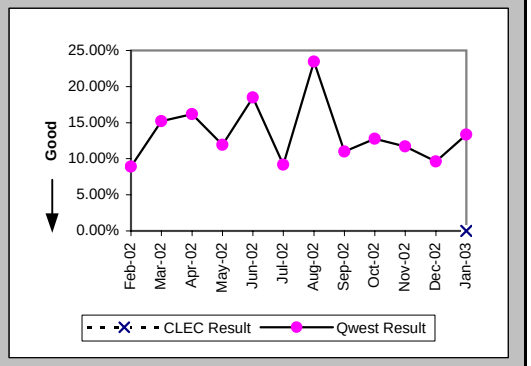

Repair Repeat Report Rate (Percent) (MR-7A*) (Parity)-- Dispatches Within MSAs

Date	CLEC Num	CLEC Denom	CLEC Result	PID Exc	Data Exc	Qwest Num	Qwest Denom	Qwest Result	Qwest Std De	Mod Z Scr	Parity Scr	Diff Signif?
Feb-02						7	74	9.46%	29.27%			
Mar-02						11	79	13.92%	34.62%			
Apr-02						9	60	15.00%	35.71%			
May-02						6	71	8.45%	27.81%			
Jun-02						13	81	16.05%	36.71%			
Jul-02						7	82	8.54%	27.94%			
Aug-02						17	70	24.29%	42.88%			
Sep-02						8	68	11.76%	32.22%			
Oct-02						9	73	12.33%	32.88%			
Nov-02						6	61	9.84%	29.78%			
Dec-02						8	71	11.27%	31.62%			
Jan-03												

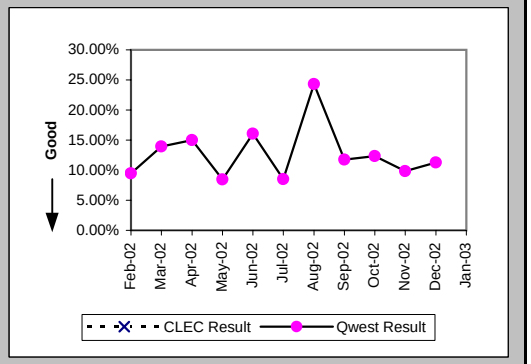

Repair Appointments Met (Percent) (MR-9A) (Parity)-- Dispatches Within MSAs

Date	CLEC Num	CLEC Denom	CLEC Result	PID Exc	Data Exc	Qwest Num	Qwest Denom	Qwest Result	Qwest Std De	Mod Z Scr	Parity Scr	Diff Signif?
Feb-02						70	90	77.78%	41.57%			
Mar-02						79	92	85.87%	34.83%			
Apr-02						61	68	89.71%	30.39%			
May-02						79	84	94.05%	23.66%			
Jun-02						79	92	85.87%	34.83%			
Jul-02						91	98	92.86%	25.75%			
Aug-02						67	81	82.72%	37.81%			
Sep-02						61	82	74.39%	43.65%			
Oct-02						77	94	81.91%	38.49%			
Nov-02						64	77	83.12%	37.46%			
Dec-02						67	83	80.72%	39.45%			
Jan-03	1	1	100.00%	0	0	91	120	75.83%	42.81%	-0.56	-1.34	No

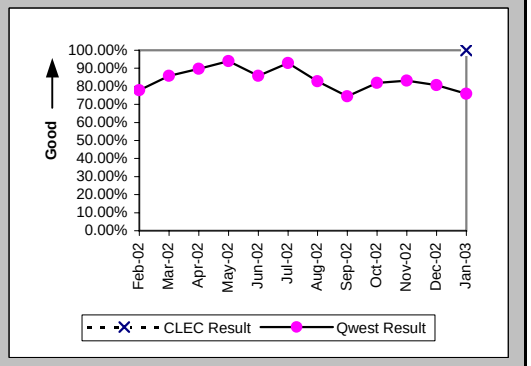

Checklist #14 - Resale - Centrex 21 Repair

Out of Service Cleared within 24 hours (Percent) (MR-3B) (Parity)-- Dispatches Outside MSAs

Date	CLEC Num	CLEC Denom	CLEC Result	PID Exc	Data Exc	Qwest Num	Qwest Denom	Qwest Result	Qwest Std De	Mod Z Scr	Parity Scr	Diff Signif?
Feb-02						16	17	94.12%	23.53%			
Mar-02						15	17	88.24%	32.22%			
Apr-02						13	16	81.25%	39.03%			
May-02						12	15	80.00%	40.00%			
Jun-02						14	15	93.33%	24.94%			
Jul-02						9	10	90.00%	30.00%			
Aug-02						17	20	85.00%	35.71%			
Sep-02						25	31	80.65%	39.51%			
Oct-02						14	16	87.50%	33.07%			
Nov-02						21	22	95.45%	20.83%			
Dec-02						19	21	90.48%	29.35%			
Jan-03						22	23	95.65%	20.39%			

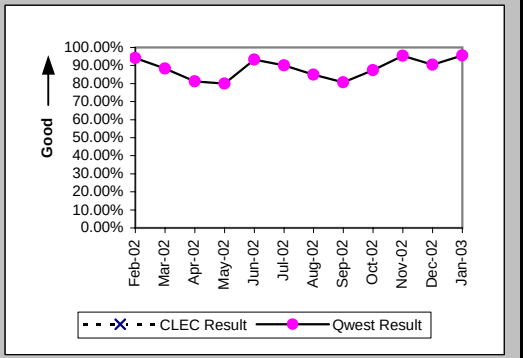

All Troubles Cleared within 48 hours (Percent) (MR-4B) (Parity)-- Dispatches Outside MSAs

Date	CLEC Num	CLEC Denom	CLEC Result	PID Exc	Data Exc	Qwest Num	Qwest Denom	Qwest Result	Qwest Std De	Mod Z Scr	Parity Scr	Diff Signif?
Feb-02						20	20	100.00%	0.00%			
Mar-02						22	22	100.00%	0.00%			
Apr-02						22	22	100.00%	0.00%			
May-02						16	16	100.00%	0.00%			
Jun-02						19	20	95.00%	21.79%			
Jul-02						13	13	100.00%	0.00%			
Aug-02						24	24	100.00%	0.00%			
Sep-02						35	36	97.22%	16.43%			
Oct-02						21	21	100.00%	0.00%			
Nov-02						25	25	100.00%	0.00%			
Dec-02						22	22	100.00%	0.00%			
Jan-03						30	30	100.00%	0.00%			

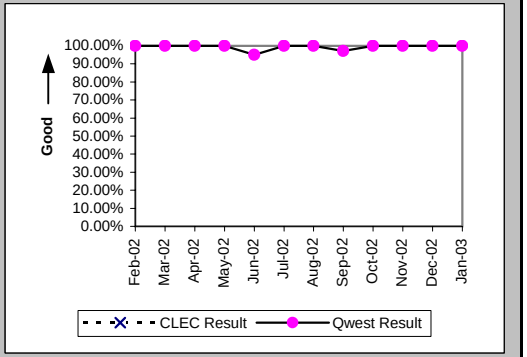

Mean Time to Restore (Hours:Minutes) (MR-6B) (Parity)-- Dispatches Outside MSAs

Date	CLEC Num	CLEC Denom	CLEC Result	PID Exc	Data Exc	Qwest Num	Qwest Denom	Qwest Result	Qwest Std De	Mod Z Scr	Parity Scr	Diff Signif?
Feb-02						204:38	20	10:14	8:31			
Mar-02						210:55	22	9:35	8:51			
Apr-02						284:58	22	12:57	11:56			
May-02						187:17	16	11:42	9:33			
Jun-02						276:58	20	13:51	17:42			
Jul-02						146:18	13	11:15	9:05			
Aug-02						347:46	24	14:29	12:14			
Sep-02						644:01	36	17:53	15:56			
Oct-02						234:50	21	11:11	10:56			
Nov-02						206:26	25	8:15	8:49			
Dec-02						219:30	22	9:59	8:44			
Jan-03						407:44	30	13:35	10:45			

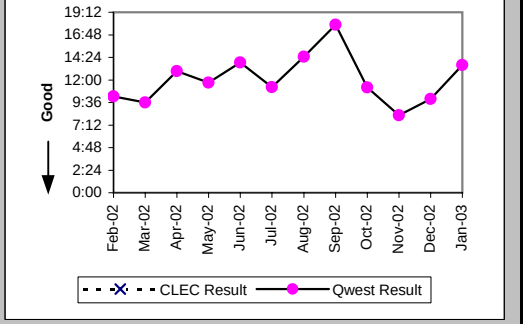

Checklist #14 - Resale - Centrex 21 Repair

Repair Repeat Report Rate (Percent) (MR-7B) (Parity)-- Dispatches Outside MSAs

Date	CLEC Num	CLEC Denom	CLEC Result	PID Exc	Data Exc	Qwest Num	Qwest Denom	Qwest Result	Qwest Std De	Mod Z Scr	Parity Scr	Diff Signif?
Feb-02						6	20	30.00%	45.83%			
Mar-02						2	22	9.09%	28.75%			
Apr-02						5	23	21.74%	41.25%			
May-02						2	16	12.50%	33.07%			
Jun-02						0	20	0.00%	0.00%			
Jul-02						3	13	23.08%	42.13%			
Aug-02						3	24	12.50%	33.07%			
Sep-02						3	37	8.11%	27.30%			
Oct-02						0	21	0.00%	0.00%			
Nov-02						4	25	16.00%	36.66%			
Dec-02						3	23	13.04%	33.68%			
Jan-03						5	31	16.13%	36.78%			

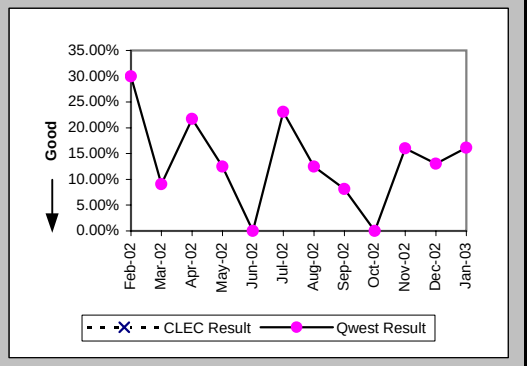

Repair Repeat Report Rate (Percent) (MR-7B*) (Parity)-- Dispatches Outside MSAs

Date	CLEC Num	CLEC Denom	CLEC Result	PID Exc	Data Exc	Qwest Num	Qwest Denom	Qwest Result	Qwest Std De	Mod Z Scr	Parity Scr	Diff Signif?
Feb-02						5	18	27.78%	44.79%			
Mar-02						1	18	5.56%	22.91%			
Apr-02						4	16	25.00%	43.30%			
May-02						2	12	16.67%	37.27%			
Jun-02						0	20	0.00%	0.00%			
Jul-02						3	12	25.00%	43.30%			
Aug-02						3	19	15.79%	36.46%			
Sep-02						2	31	6.45%	24.57%			
Oct-02						0	17	0.00%	0.00%			
Nov-02						3	19	15.79%	36.46%			
Dec-02						2	20	10.00%	30.00%			
Jan-03												

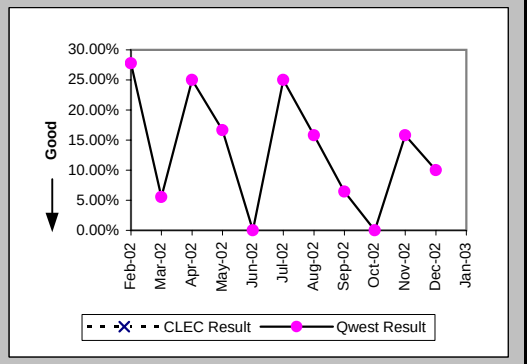

Repair Appointments Met (Percent) (MR-9B) (Parity)-- Dispatches Outside MSAs

Date	CLEC Num	CLEC Denom	CLEC Result	PID Exc	Data Exc	Qwest Num	Qwest Denom	Qwest Result	Qwest Std De	Mod Z Scr	Parity Scr	Diff Signif?
Feb-02						18	20	90.00%	30.00%			
Mar-02						20	22	90.91%	28.75%			
Apr-02						21	23	91.30%	28.18%			
May-02						16	16	100.00%	0.00%			
Jun-02						17	20	85.00%	35.71%			
Jul-02						12	13	92.31%	26.65%			
Aug-02						20	24	83.33%	37.27%			
Sep-02						27	37	72.97%	44.41%			
Oct-02						16	21	76.19%	42.59%			
Nov-02						21	25	84.00%	36.66%			
Dec-02						19	23	82.61%	37.90%			
Jan-03						21	31	67.74%	46.75%			

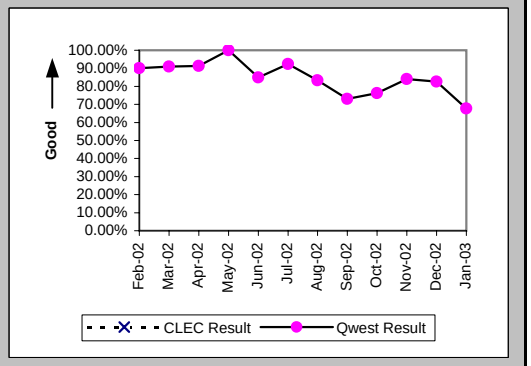

Checklist #14 - Resale - Centrex 21 Repair

Out of Service Cleared within 24 hours (Percent) (MR-3C) (Parity)-- No Dispatches

Date	CLEC Num	CLEC Denom	CLEC Result	PID Exc	Data Exc	Qwest Num	Qwest Denom	Qwest Result	Qwest Std De	Mod Z Scr	Parity Scr	Diff Signif?
Feb-02						40	42	95.24%	21.30%			
Mar-02	2	2	100.00%	0	0	55	55	100.00%	N/A	N/A	N/A	
Apr-02						29	29	100.00%	0.00%			
May-02						34	34	100.00%	0.00%			
Jun-02						23	26	88.46%	31.95%			
Jul-02						23	23	100.00%	0.00%			
Aug-02	1	1	100.00%	0	0	29	29	100.00%	N/A	N/A	N/A	
Sep-02						27	27	100.00%	0.00%			
Oct-02						20	20	100.00%	0.00%			
Nov-02						26	26	100.00%	0.00%			
Dec-02						16	17	94.12%	23.53%			
Jan-03						29	29	100.00%	0.00%			

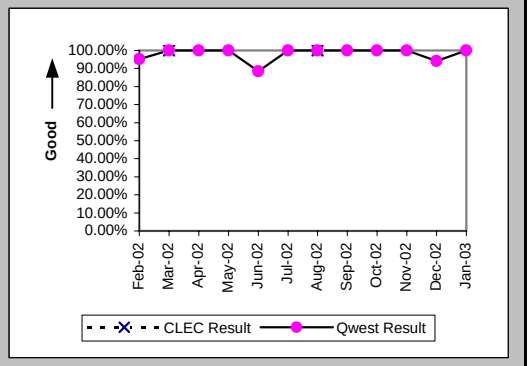

All Troubles Cleared within 48 hours (Percent) (MR-4C) (Parity)-- No Dispatches

Date	CLEC Num	CLEC Denom	CLEC Result	PID Exc	Data Exc	Qwest Num	Qwest Denom	Qwest Result	Qwest Std De	Mod Z Scr	Parity Scr	Diff Signif?
Feb-02						90	90	100.00%	0.00%			
Mar-02	2	2	100.00%	0	0	114	114	100.00%	N/A	N/A	N/A	
Apr-02	1	1	100.00%	0	0	76	76	100.00%	N/A	N/A	N/A	
May-02						77	77	100.00%	0.00%			
Jun-02						60	60	100.00%	0.00%			
Jul-02	1	1	100.00%	0	0	59	59	100.00%	N/A	N/A	N/A	
Aug-02	1	1	100.00%	0	0	72	73	98.63%	11.62%	-0.12	-1.07	No
Sep-02	1	1	100.00%	0	0	69	69	100.00%	N/A	N/A	N/A	
Oct-02						43	43	100.00%	0.00%			
Nov-02	1	1	100.00%	0	0	51	51	100.00%	N/A	N/A	N/A	
Dec-02	1	1	100.00%	0	0	39	40	97.50%	15.61%	-0.16	-1.1	No
Jan-03						69	69	100.00%	0.00%			

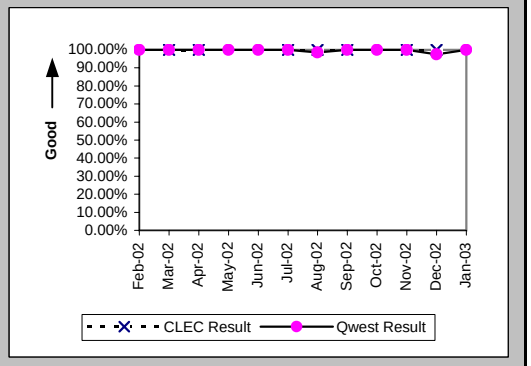

Mean Time to Restore (Hours:Minutes) (MR-6C) (Parity)-- No Dispatches

Date	CLEC Num	CLEC Denom	CLEC Result	PID Exc	Data Exc	Qwest Num	Qwest Denom	Qwest Result	Qwest Std De	Mod Z Scr	Parity Scr	Diff Signif?
Feb-02						409:59	90	4:33	8:38			
Mar-02	2:50	2	1:25	0	0	367:56	114	3:14	4:30	-0.56	-1.34	No
Apr-02	0:57	1	0:57	0	0	261:17	76	3:26	6:14	-0.4	-1.24	No
May-02						321:40	77	4:11	5:40			
Jun-02						488:05	60	8:08	10:01			
Jul-02	23:50	1	23:50	0	0	190:57	59	3:14	4:34	2.23	0.35	Yes
Aug-02	0:34	1	0:34	0	0	402:46	73	5:31	9:54	-0.5	-1.3	No
Sep-02	2:09	1	2:09	0	0	302:17	69	4:23	6:36	-0.34	-1.2	No
Oct-02						109:28	43	2:33	4:09			
Nov-02	2:58	1	2:58	0	0	214:34	51	4:12	6:20	-0.19	-1.12	No
Dec-02	2:29	1	2:29	0	0	145:12	40	3:38	10:39	-0.11	-1.06	No
Jan-03						156:06	69	2:16	3:16			

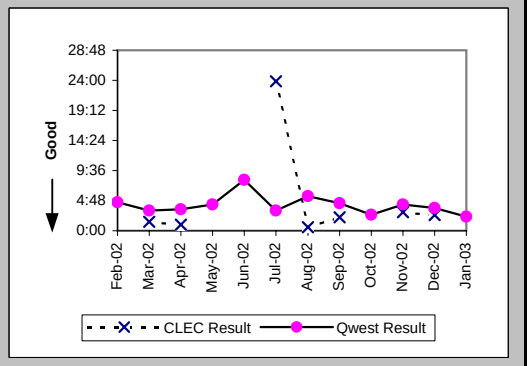

Checklist #14 - Resale - Centrex 21 Repair

Repair Repeat Report Rate (Percent) (MR-7C) (Parity)-- No Dispatches

Date	CLEC Num	CLEC Denom	CLEC Result	PID Exc	Data Exc	Qwest Num	Qwest Denom	Qwest Result	Qwest Std De	Mod Z Scr	Parity Scr	Diff Signif?
Feb-02						16	90	17.78%	38.23%			
Mar-02	0	2	0.00%	0	0	21	114	18.42%	38.77%	-0.67	-1.41	No
Apr-02	0	1	0.00%	0	0	15	76	19.74%	39.80%	-0.49	-1.3	No
May-02						12	77	15.58%	36.27%			
Jun-02						11	60	18.33%	38.69%			
Jul-02	0	1	0.00%	0	0	6	59	10.17%	30.22%	-0.33	-1.2	No
Aug-02	0	1	0.00%	0	0	4	73	5.48%	22.76%	-0.24	-1.15	No
Sep-02	0	1	0.00%	0	0	10	69	14.49%	35.20%	-0.41	-1.25	No
Oct-02						8	43	18.60%	38.91%			
Nov-02	0	1	0.00%	0	0	5	51	9.80%	29.74%	-0.33	-1.2	No
Dec-02	0	1	0.00%	0	0	2	40	5.00%	21.79%	-0.23	-1.14	No
Jan-03						15	69	21.74%	41.25%			

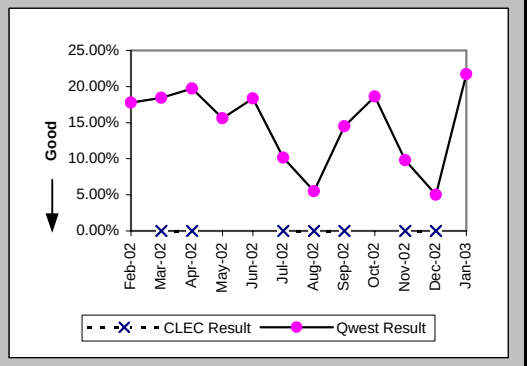

Repair Repeat Report Rate (Percent) (MR-7C*) (Parity)-- No Dispatches

Date	CLEC Num	CLEC Denom	CLEC Result	PID Exc	Data Exc	Qwest Num	Qwest Denom	Qwest Result	Qwest Std De	Mod Z Scr	Parity Scr	Diff Signif?
Feb-02						9	38	23.68%	42.51%			
Mar-02	0	1	0.00%	0	0	10	62	16.13%	36.78%	-0.44	-1.26	No
Apr-02	0	1	0.00%	0	0	10	38	26.32%	44.03%	-0.59	-1.36	No
May-02						6	43	13.95%	34.65%			
Jun-02						4	23	17.39%	37.90%			
Jul-02	0	1	0.00%	0	0	1	23	4.35%	20.39%	-0.21	-1.13	No
Aug-02	0	1	0.00%	0	0	1	29	3.45%	18.25%	-0.19	-1.11	No
Sep-02	0	1	0.00%	0	0	5	32	15.63%	36.31%	-0.42	-1.26	No
Oct-02						5	21	23.81%	42.59%			
Nov-02	0	1	0.00%	0	0	4	30	13.33%	33.99%	-0.39	-1.23	No
Dec-02						0	17	0.00%	0.00%			
Jan-03												

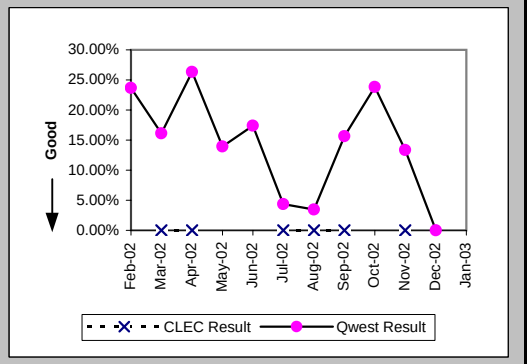

Repair Appointments Met (Percent) (MR-9C) (Parity)-- No Dispatches

Date	CLEC Num	CLEC Denom	CLEC Result	PID Exc	Data Exc	Qwest Num	Qwest Denom	Qwest Result	Qwest Std De	Mod Z Scr	Parity Scr	Diff Signif?
Feb-02						87	90	96.67%	17.95%			
Mar-02	2	2	100.00%	0	0	113	114	99.12%	9.32%	-0.13	-1.08	No
Apr-02	1	1	100.00%	0	0	74	76	97.37%	16.01%	-0.16	-1.1	No
May-02						76	77	98.70%	11.32%			
Jun-02						58	60	96.67%	17.95%			
Jul-02	1	1	100.00%	0	0	59	59	100.00%	N/A	N/A	N/A	
Aug-02	1	1	100.00%	0	0	71	73	97.26%	16.32%	-0.17	-1.1	No
Sep-02	1	1	100.00%	0	0	67	69	97.10%	16.78%	-0.17	-1.1	No
Oct-02						43	43	100.00%	0.00%			
Nov-02	1	1	100.00%	0	0	50	51	98.04%	13.86%	-0.14	-1.09	No
Dec-02	1	1	100.00%	0	0	39	40	97.50%	15.61%	-0.16	-1.1	No
Jan-03						68	69	98.55%	11.95%			

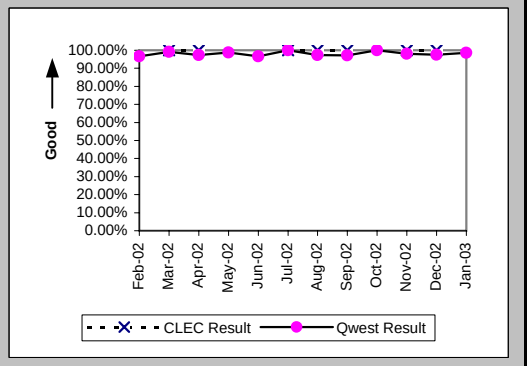

Checklist #14 - Resale - Centrex 21 Repair

Trouble Rate (Percent) (MR-8) (Parity)

Date	CLEC Num	CLEC Denom	CLEC Result	PID Exc	Data Exc	Qwest Num	Qwest Denom	Qwest Result	Qwest Std De	Mod Z Scr	Parity Scr	Diff Signif?
Feb-02	0	48	0.00%	0	0	200	33931	0.59%	7.65%	-0.53	-1.32	No
Mar-02	2	48	4.17%	0	0	228	33941	0.67%	8.17%	2.01	0.22	Yes
Apr-02	1	40	2.50%	0	0	167	33652	0.50%	7.03%	1.29	-0.22	No
May-02	0	38	0.00%	0	0	177	33429	0.53%	7.26%	-0.45	-1.27	No
Jun-02	0	44	0.00%	0	0	172	33169	0.52%	7.18%	-0.48	-1.29	No
Jul-02	1	63	1.59%	0	0	170	33206	0.51%	7.14%	1	-0.39	No
Aug-02	1	94	1.06%	0	0	178	33516	0.53%	7.27%	0.69	-0.58	No
Sep-02	1	96	1.04%	0	0	188	33448	0.56%	7.48%	0.64	-0.61	No
Oct-02	0	221	0.00%	0	0	158	33383	0.47%	6.86%	-1.02	-1.62	No
Nov-02	1	224	0.45%	0	0	153	33432	0.46%	6.75%	-0.02	-1.02	No
Dec-02	1	233	0.43%	0	0	146	33269	0.44%	6.61%	-0.02	-1.01	No
Jan-03	1	247	0.40%	1	0	220	33166	0.66%	8.12%	-0.5	-1.3	No

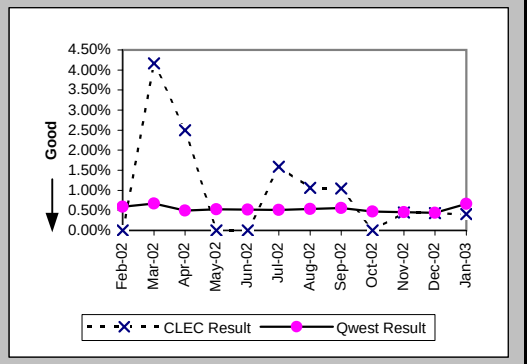

Trouble Rate (Percent) (MR-8*) (Parity)

Date	CLEC Num	CLEC Denom	CLEC Result	PID Exc	Data Exc	Qwest Num	Qwest Denom	Qwest Result	Qwest Std De	Mod Z Scr	Parity Scr	Diff Signif?
Feb-02	0	48	0.00%	0	0	130	33931	0.38%	6.18%	-0.43	-1.26	No
Mar-02	1	48	2.08%	0	0	159	33941	0.47%	6.83%	1.22	-0.26	No
Apr-02	1	40	2.50%	0	0	114	33652	0.34%	5.81%	1.5	-0.09	No
May-02	0	38	0.00%	0	0	126	33429	0.38%	6.13%	-0.38	-1.23	No
Jun-02	0	44	0.00%	0	0	124	33169	0.37%	6.10%	-0.41	-1.25	No
Jul-02	1	63	1.59%	0	0	117	33206	0.35%	5.93%	1.23	-0.25	No
Aug-02	1	94	1.06%	0	0	118	33516	0.35%	5.92%	0.98	-0.4	No
Sep-02	1	96	1.04%	0	0	131	33448	0.39%	6.25%	0.89	-0.46	No
Oct-02	0	221	0.00%	0	0	111	33383	0.33%	5.76%	-0.86	-1.52	No
Nov-02	1	224	0.45%	0	0	110	33432	0.33%	5.73%	0.38	-0.77	No
Dec-02	0	233	0.00%	0	0	108	33269	0.32%	5.69%	-0.87	-1.53	No
Jan-03												

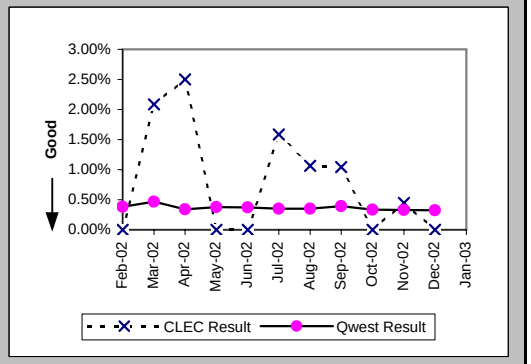

Customer and Non-Qwest Related Trouble Reports (Percent) (MR-10) (Diagnostic)

Date	CLEC Num	CLEC Denom	CLEC Result	PID Exc	Data Exc	Qwest Num	Qwest Denom	Qwest Result	Qwest Std De	Mod Z Scr	Parity Scr	Diff Signif?
Feb-02	1	1	100.00%	0	0	84	284	29.58%	45.64%	1.05	-0.36	No
Mar-02	0	2	0.00%	0	0	83	311	26.69%	44.23%	-0.85	-1.52	No
Apr-02	0	1	0.00%	0	0	85	252	33.73%	47.28%	-0.71	-1.43	No
May-02						73	250	29.20%	45.47%			
Jun-02						83	255	32.55%	46.86%			
Jul-02	0	1	0.00%	0	0	87	257	33.85%	47.32%	-0.71	-1.43	No
Aug-02	0	1	0.00%	0	0	81	259	31.27%	46.36%	-0.67	-1.41	No
Sep-02	0	1	0.00%	0	0	77	265	29.06%	45.40%	-0.64	-1.39	No
Oct-02						90	248	36.29%	48.08%			
Nov-02	0	1	0.00%	0	0	66	219	30.14%	45.89%	-0.66	-1.4	No
Dec-02	0	1	0.00%	0	0	74	220	33.64%	47.25%	-0.71	-1.43	No
Jan-03	1	2	50.00%	0	0	80	300	26.67%	44.22%	0.61	-0.63	No

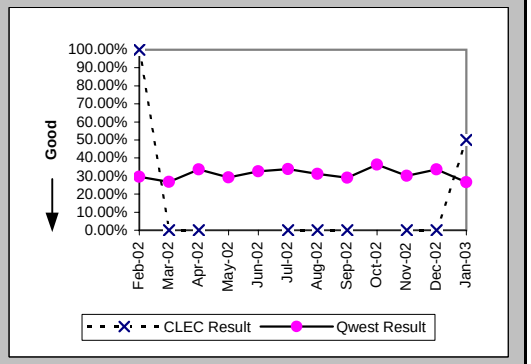

Checklist #14 - Resale - PBX Installation

Installation Commitments Met (Percent) (OP-3A) (Parity)-- Dispatches Within MSAs

Date	CLEC Num	CLEC Denom	CLEC Result	PID Exc	Data Exc	Qwest Num	Qwest Denom	Qwest Result	Qwest Std De	Mod Z Scr	Parity Scr	Diff Signif?
Feb-02						7	8	87.50%	33.07%			
Mar-02						2	2	100.00%	0.00%			
Apr-02						5	8	62.50%	48.41%			
May-02						5	5	100.00%	0.00%			
Jun-02						3	3	100.00%	0.00%			
Jul-02						5	6	83.33%	37.27%			
Aug-02						8	9	88.89%	31.43%			
Sep-02						2	3	66.67%	47.14%			
Oct-02						7	8	87.50%	33.07%			
Nov-02						3	3	100.00%	0.00%			
Dec-02						3	3	100.00%	0.00%			
Jan-03						7	7	100.00%	0.00%			

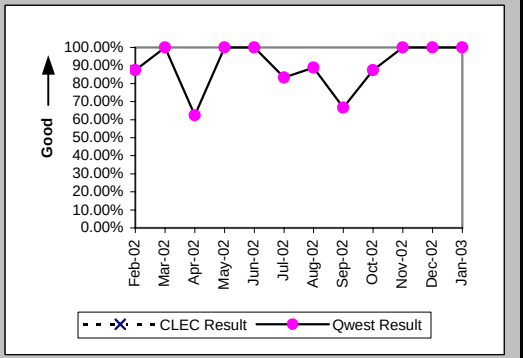

Installation Interval (Average Days) (OP-4A) (Parity)-- Dispatches Within MSAs

Date	CLEC Num	CLEC Denom	CLEC Result	PID Exc	Data Exc	Qwest Num	Qwest Denom	Qwest Result	Qwest Std De	Mod Z Scr	Parity Scr	Diff Signif?
Feb-02						33	8	4.12	4.09			
Mar-02						10	2	5.00	1.41			
Apr-02						35	8	4.38	4.41			
May-02						15	5	3.00	2.35			
Jun-02						7	3	2.33	1.15			
Jul-02						23	6	3.83	2.14			
Aug-02						49	9	5.44	4.53			
Sep-02						14	3	4.67	2.52			
Oct-02						20	8	2.50	0.93			
Nov-02						5	3	1.67	0.58			
Dec-02						24	3	8.00	10.44			
Jan-03						18	6	3.00	0.63			

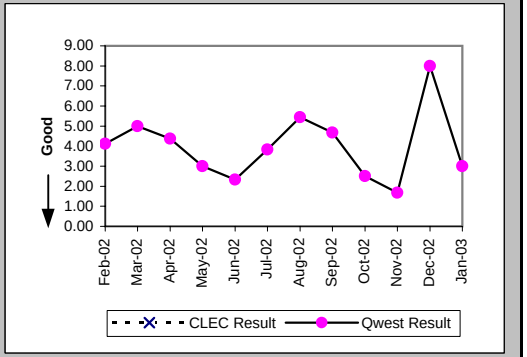

Delayed Days for Non-Facility Reasons (Average Days) (OP-6A-1) (Parity)-- Dispatches Within MSAs

Date	CLEC Num	CLEC Denom	CLEC Result	PID Exc	Data Exc	Qwest Num	Qwest Denom	Qwest Result	Qwest Std De	Mod Z Scr	Parity Scr	Diff Signif?
Feb-02						1	1	1.00				
Mar-02												
Apr-02						4	3	1.33	0.58			
May-02												
Jun-02												
Jul-02						1	1	1.00				
Aug-02						1	1	1.00				
Sep-02												
Oct-02						1	1	1.00				
Nov-02												
Dec-02												
Jan-03												

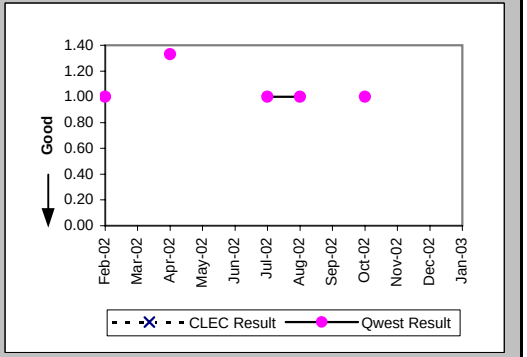

Checklist #14 - Resale - PBX Installation

Delayed Days for Facility Reasons (Average Days) (OP-6B-1) (Parity)-- Dispatches Within MSAs

Date	CLEC Num	CLEC Denom	CLEC Result	PID Exc	Data Exc	Qwest Num	Qwest Denom	Qwest Result	Qwest Std De	Mod Z Scr	Parity Scr	Diff Signif?
Feb-02												
Mar-02												
Apr-02												
May-02												
Jun-02												
Jul-02												
Aug-02												
Sep-02						4	1	4.00				
Oct-02												
Nov-02												
Dec-02												
Jan-03												

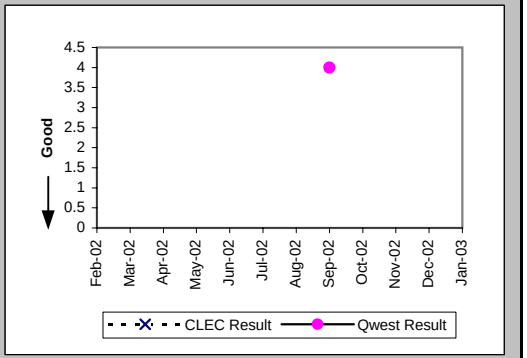

Installation Commitments Met (Percent) (OP-3B) (Parity)-- Dispatches Outside MSAs

Date	CLEC Num	CLEC Denom	CLEC Result	PID Exc	Data Exc	Qwest Num	Qwest Denom	Qwest Result	Qwest Std De	Mod Z Scr	Parity Scr	Diff Signif?
Feb-02						4	4	100.00%	0.00%			
Mar-02						6	7	85.71%	34.99%			
Apr-02						2	2	100.00%	0.00%			
May-02						9	9	100.00%	0.00%			
Jun-02						2	2	100.00%	0.00%			
Jul-02						4	4	100.00%	0.00%			
Aug-02						3	3	100.00%	0.00%			
Sep-02												
Oct-02						3	3	100.00%	0.00%			
Nov-02						1	1	100.00%	0.00%			
Dec-02						1	1	100.00%	0.00%			
Jan-03						1	1	100.00%	0.00%			

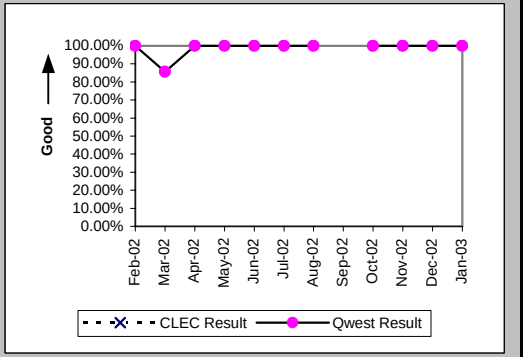

Installation Interval (Average Days) (OP-4B) (Parity)-- Dispatches Outside MSAs

Date	CLEC Num	CLEC Denom	CLEC Result	PID Exc	Data Exc	Qwest Num	Qwest Denom	Qwest Result	Qwest Std De	Mod Z Scr	Parity Scr	Diff Signif?
Feb-02						12	4	3.00	0.00			
Mar-02						29	7	4.14	4.02			
Apr-02						5	2	2.50	0.71			
May-02						30	9	3.33	2.06			
Jun-02						4	2	2.00	1.41			
Jul-02						16	4	4.00	1.41			
Aug-02						4	3	1.33	2.31			
Sep-02												
Oct-02						8	3	2.67	1.53			
Nov-02						0	1	0.00				
Dec-02						2	1	2.00				
Jan-03						3	1	3.00				

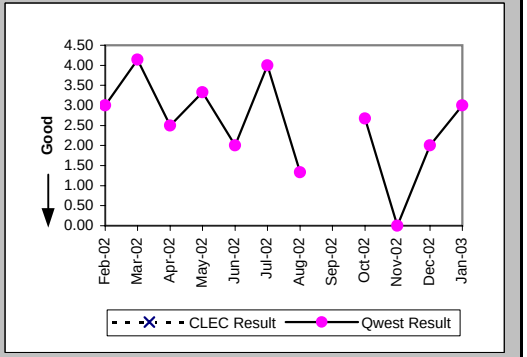

Checklist #14 - Resale - PBX Installation

Delayed Days for Non-Facility Reasons (Average Days) (OP-6A-2) (Parity)-- Dispatches Outside MSAs

Date	CLEC Num	CLEC Denom	CLEC Result	PID Exc	Data Exc	Qwest Num	Qwest Denom	Qwest Result	Qwest Std De	Mod Z Scr	Parity Scr	Diff Signif?
Feb-02												
Mar-02						1	1	1.00				
Apr-02												
May-02												
Jun-02												
Jul-02												
Aug-02												
Sep-02												
Oct-02												
Nov-02												
Dec-02												
Jan-03												

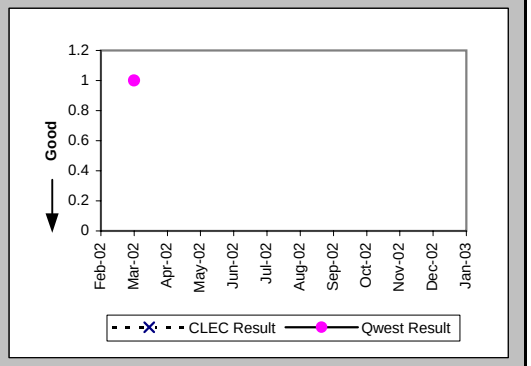

Installation Commitments Met (Percent) (OP-3C) (Parity)-- No Dispatches

Date	CLEC Num	CLEC Denom	CLEC Result	PID Exc	Data Exc	Qwest Num	Qwest Denom	Qwest Result	Qwest Std De	Mod Z Scr	Parity Scr	Diff Signif?
Feb-02						4	4	100.00%	0.00%			
Mar-02	1	1	100.00%	0	0	4	4	100.00%	N/A	N/A	N/A	
Apr-02	3	3	100.00%	0	1	2	2	100.00%	N/A	N/A	N/A	
May-02						3	3	100.00%	0.00%			
Jun-02	13	13	100.00%	0	0	4	4	100.00%	N/A	N/A	N/A	
Jul-02	14	14	100.00%	0	0	1	2	50.00%	50.00%	-1.32	-1.8	No
Aug-02	1	1	100.00%	0	0	3	3	100.00%	N/A	N/A	N/A	
Sep-02						2	2	100.00%	0.00%			
Oct-02	1	1	100.00%	0	0	2	2	100.00%	N/A	N/A	N/A	
Nov-02												
Dec-02	0	1	0.00%	0	0	3	3	100.00%	N/A	N/A	-0.24	No
Jan-03												

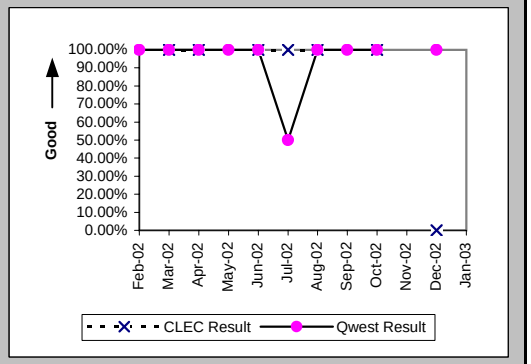

Installation Interval (Average Days) (OP-4C) (Parity)-- No Dispatches

Date	CLEC Num	CLEC Denom	CLEC Result	PID Exc	Data Exc	Qwest Num	Qwest Denom	Qwest Result	Qwest Std De	Mod Z Scr	Parity Scr	Diff Signif?
Feb-02						5	4	1.25	0.96			
Mar-02	1	1	1.00	0	0	6	4	1.50	1.73	-0.26	-1.16	No
Apr-02	12	3	4.00	0	1	0	1	0.00				
May-02						2	2	1.00	1.41			
Jun-02	8	1	8.00	12	0	8	3	2.67	0.58	0.92	-0.44	No
Jul-02						0	1	0.00				
Aug-02						8	3	2.67	0.58			
Sep-02						2	2	1.00	1.41			
Oct-02	4	1	4.00	0	0	1	2	0.50	0.71	0.63	-0.62	No
Nov-02												
Dec-02	5	1	5.00	0	0	10	3	3.33	3.51	-0.05	-1.03	No
Jan-03												

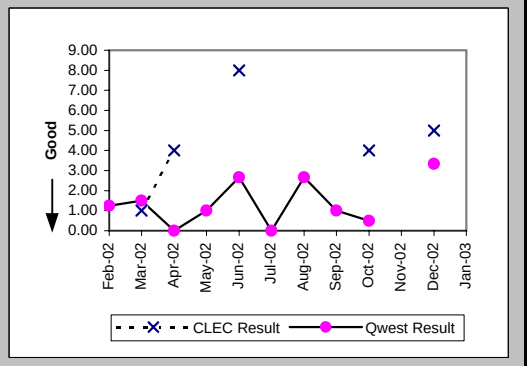

Checklist #14 - Resale - PBX Installation

Delayed Days for Non-Facility Reasons (Average Days) (OP-6A-3) (Parity)-- No Dispatches

Date	CLEC Num	CLEC Denom	CLEC Result	PID Exc	Data Exc	Qwest Num	Qwest Denom	Qwest Result	Qwest Std De	Mod Z Scr	Parity Scr	Diff Signif?
Feb-02												
Mar-02						16	1	16.00				
Apr-02												
May-02						34	1	34.00				
Jun-02												
Jul-02						9	1	9.00				
Aug-02												
Sep-02												
Oct-02												
Nov-02												
Dec-02	2	1	2.00	0	0							
Jan-03												

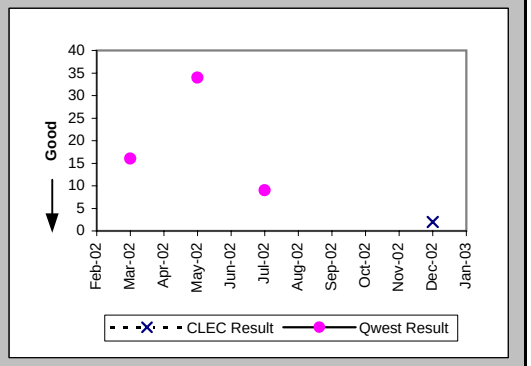

New Service Installation Quality (Percent) (OP-5) (Parity)

Date	CLEC Num	CLEC Denom	CLEC Result	PID Exc	Data Exc	Qwest Num	Qwest Denom	Qwest Result	Qwest Std De	Mod Z Scr	Parity Scr	Diff Signif?
Feb-02	6	6	100.00%	0	0	45	55	81.82%	38.57%	-1.1	-1.67	No
Mar-02	4	6	66.67%	0	0	55	60	91.67%	27.64%	1.56	-0.05	No
Apr-02	5	6	83.33%	0	0	56	60	93.33%	24.94%	0.74	-0.55	No
May-02	4	5	80.00%	0	0	45	49	91.84%	27.38%	0.73	-0.56	No
Jun-02	16	16	100.00%	0	0	32	43	74.42%	43.63%	-2	-2.22	No
Jul-02	20	25	80.00%	0	0	42	46	91.30%	28.18%	1.3	-0.21	No
Aug-02	17	19	89.47%	0	0	57	58	98.28%	13.02%	1.42	-0.14	No
Sep-02	11	15	73.33%	0	0	42	44	95.45%	20.83%	2.16	0.31	Yes
Oct-02	14	14	100.00%			35	35	100.00%	N/A	N/A	N/A	
Nov-02	8	9	88.89%			46	46	100.00%	N/A	N/A	-0.11	No
Dec-02	4	6	66.67%			42	42	100.00%	N/A	N/A	0.57	Yes
Jan-03	3	3	100.00%			34	35	97.14%	16.66%	-0.29	-1.17	No

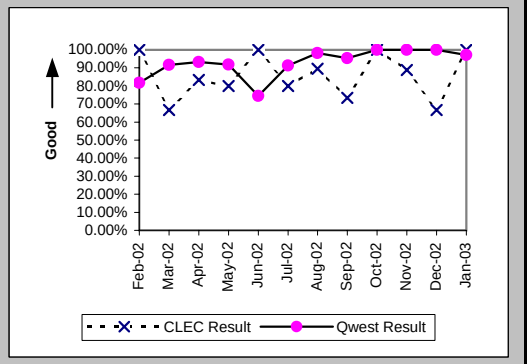

New Service Installation Quality (Percent) (OP-5*) (Parity)

Date	CLEC Num	CLEC Denom	CLEC Result	PID Exc	Data Exc	Qwest Num	Qwest Denom	Qwest Result	Qwest Std De	Mod Z Scr	Parity Scr	Diff Signif?
Feb-02	6	6	100.00%	0	0	48	55	87.27%	33.33%	-0.89	-1.54	No
Mar-02	5	6	83.33%	0	0	57	60	95.00%	21.79%	0.91	-0.45	No
Apr-02	5	6	83.33%	0	0	57	60	95.00%	21.79%	0.91	-0.45	No
May-02	4	5	80.00%	0	0	46	49	93.88%	23.97%	0.9	-0.45	No
Jun-02	16	16	100.00%	0	0	35	43	81.40%	38.91%	-1.63	-1.99	No
Jul-02	23	25	92.00%	0	0	43	46	93.48%	24.69%	0.18	-0.89	No
Aug-02	18	19	94.74%	0	0	57	58	98.28%	13.02%	0.66	-0.6	No
Sep-02	13	15	86.67%	0	0	42	44	95.45%	20.83%	1.05	-0.36	No
Oct-02	14	14	100.00%	0	0	35	35	100.00%	N/A	N/A	N/A	
Nov-02	9	9	100.00%	0	0	46	46	100.00%	N/A	N/A	N/A	
Dec-02	6	6	100.00%	0	1	42	42	100.00%	N/A	N/A	N/A	
Jan-03												

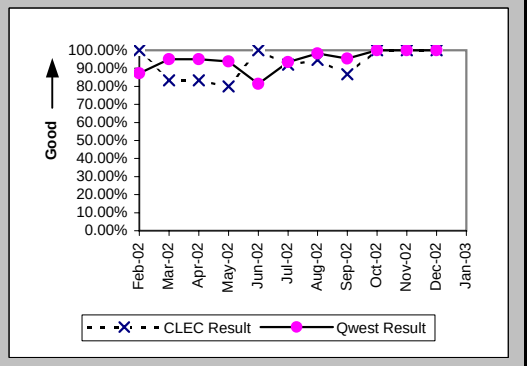

Checklist #14 - Resale - PBX Installation

Installation Commitments Met (Percent) (OP-3D) (Parity)-- Interval Zone One

Date	CLEC Num	CLEC Denom	CLEC Result	PID Exc	Data Exc	Qwest Num	Qwest Denom	Qwest Result	Qwest Std De	Mod Z Scr	Parity Scr	Diff Signif?
Feb-02						10	14	71.43%	45.18%			
Mar-02	3	3	100.00%	0	0	21	25	84.00%	36.66%	-0.71	-1.43	No
Apr-02	1	1	100.00%	0	0	9	19	47.37%	49.93%	-1.03	-1.62	No
May-02	3	3	100.00%	0	0	13	16	81.25%	39.03%	-0.76	-1.46	No
Jun-02	3	3	100.00%	1	0	14	14	100.00%	N/A	N/A	N/A	
Jul-02	2	3	66.67%	3	1	17	19	89.47%	30.69%	0.82	-0.5	No
Aug-02	3	3	100.00%	0	0	9	10	90.00%	30.00%	-0.51	-1.31	No
Sep-02	1	1	100.00%	0	0	11	12	91.67%	27.64%	-0.29	-1.18	No
Oct-02						20	20	100.00%	0.00%			
Nov-02	2	2	100.00%	0	0	16	20	80.00%	40.00%	-0.67	-1.41	No
Dec-02	2	2	100.00%	0	0	17	17	100.00%	N/A	N/A	N/A	
Jan-03						9	10	90.00%	30.00%			

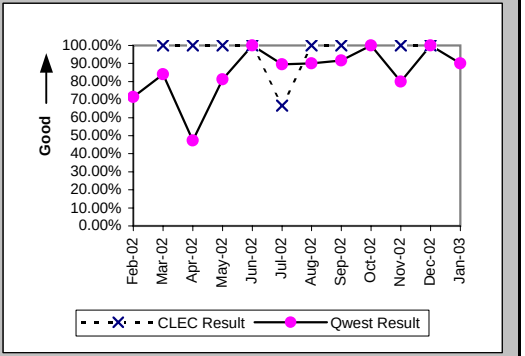

Installation Interval (Average Days) (OP-4D) (Parity)-- Interval Zone One

Date	CLEC Num	CLEC Denom	CLEC Result	PID Exc	Data Exc	Qwest Num	Qwest Denom	Qwest Result	Qwest Std De	Mod Z Scr	Parity Scr	Diff Signif?
Feb-02	9	1	9.00	0	0	255	20	12.75	12.92	-0.28	-1.17	No
Mar-02	18	3	6.00	0	0	290	30	9.67	8.04	-0.75	-1.46	No
Apr-02	5	1	5.00	0	0	438	21	20.86	23.47	-0.66	-1.4	No
May-02	5	1	5.00	2	0	193	19	10.16	10.74	-0.47	-1.28	No
Jun-02	7	1	7.00	3	0	195	19	10.26	8.79	-0.36	-1.22	No
Jul-02						272	25	10.88	8.13			
Aug-02	5	1	5.00	2	0	299	18	16.61	26.47	-0.43	-1.26	No
Sep-02	7	1	7.00	0	0	103	14	7.36	3.32	-0.1	-1.06	No
Oct-02						212	24	8.83	5.75			
Nov-02	11	2	5.50	0	0	285	26	10.96	8.05	-0.92	-1.56	No
Dec-02	12	2	6.00	0	0	187	21	8.90	7.35	-0.53	-1.32	No
Jan-03						101	14	7.21	3.21			

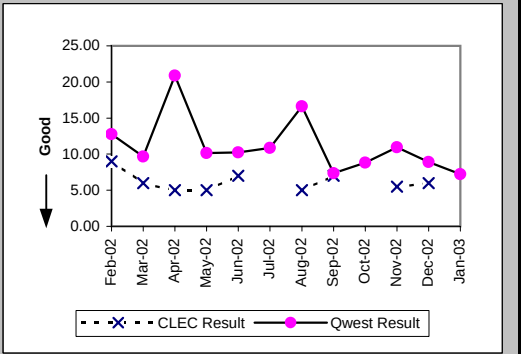

Delayed Days for Non-Facility Reasons (Average Days) (OP-6A-4) (Parity)-- Interval Zone One

Date	CLEC Num	CLEC Denom	CLEC Result	PID Exc	Data Exc	Qwest Num	Qwest Denom	Qwest Result	Qwest Std De	Mod Z Scr	Parity Scr	Diff Signif?
Feb-02						65	6	10.83	19.20			
Mar-02						66	4	16.50	16.30			
Apr-02						137	9	15.22	14.70			
May-02						1	1	1.00				
Jun-02												
Jul-02	5	1	5.00	3	0	45	6	7.50	8.38	-0.28	-1.17	No
Aug-02						127	4	31.75	30.31			
Sep-02												
Oct-02												
Nov-02						38	6	6.33	2.94			
Dec-02						25	1	25.00				
Jan-03						4	1	4.00				

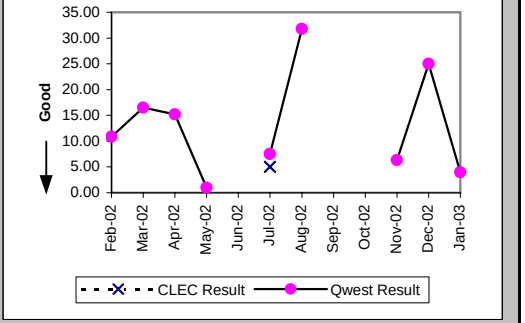

Checklist #14 - Resale - PBX Installation

Delayed Days for Facility Reasons (Average Days) (OP-6B-4) (Parity)-- Interval Zone One

Date	CLEC Num	CLEC Denom	CLEC Result	PID Exc	Data Exc	Qwest Num	Qwest Denom	Qwest Result	Qwest Std De	Mod Z Scr	Parity Scr	Diff Signif?
Feb-02												
Mar-02						10	1	10.00				
Apr-02						7	1	7.00				
May-02						42	2	21.00	26.87			
Jun-02												
Jul-02												
Aug-02												
Sep-02						10	1	10.00				
Oct-02												
Nov-02												
Dec-02												
Jan-03												

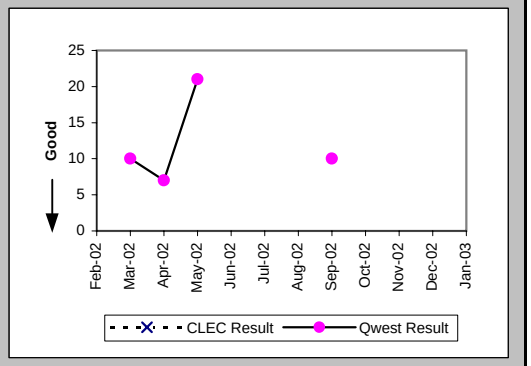

Installation Commitments Met (Percent) (OP-3E) (Parity)-- Interval Zone Two

Date	CLEC Num	CLEC Denom	CLEC Result	PID Exc	Data Exc	Qwest Num	Qwest Denom	Qwest Result	Qwest Std De	Mod Z Scr	Parity Scr	Diff Signif?
Feb-02	1	1	100.00%	2	0	9	10	90.00%	30.00%	-0.32	-1.19	No
Mar-02	2	2	100.00%	1	0	16	22	72.73%	44.54%	-0.83	-1.5	No
Apr-02						7	10	70.00%	45.83%			
May-02	2	2	100.00%	1	0	5	8	62.50%	48.41%	-0.98	-1.6	No
Jun-02	8	8	100.00%	1	0	7	9	77.78%	41.57%	-1.1	-1.67	No
Jul-02	3	3	100.00%	0	0	6	8	75.00%	43.30%	-0.85	-1.52	No
Aug-02	9	10	90.00%	1	0	9	10	90.00%	30.00%	0	-1	No
Sep-02	9	10	90.00%	4	0	2	3	66.67%	47.14%	-0.75	-1.46	No
Oct-02	10	10	100.00%	1	0	3	3	100.00%	N/A	N/A	N/A	
Nov-02	3	3	100.00%	1	0	8	9	88.89%	31.43%	-0.53	-1.32	No
Dec-02	1	2	50.00%	0	0	3	4	75.00%	43.30%	0.32	-0.8	No
Jan-03	1	1	100.00%	0	0	7	8	87.50%	33.07%	-0.36	-1.22	No

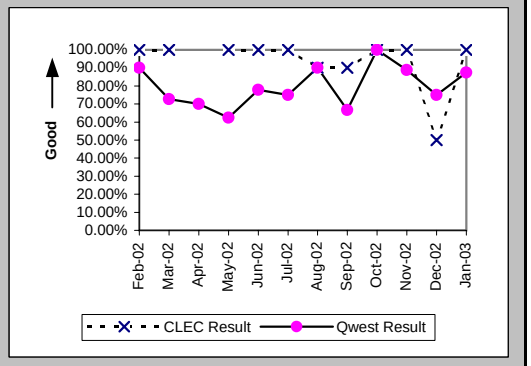

Installation Interval (Average Days) (OP-4E) (Parity)-- Interval Zone Two

Date	CLEC Num	CLEC Denom	CLEC Result	PID Exc	Data Exc	Qwest Num	Qwest Denom	Qwest Result	Qwest Std De	Mod Z Scr	Parity Scr	Diff Signif?
Feb-02	7	1	7.00	2	0	117	15	7.80	5.41	-0.14	-1.09	No
Mar-02	10	2	5.00	1	0	260	25	10.40	6.29	-1.17	-1.71	No
Apr-02						131	16	8.19	5.08			
May-02	32	1	32.00	2	0	149	10	14.90	20.56	1.05	-0.36	No
Jun-02	22	4	5.50	5	0	141	10	14.10	17.05	-0.85	-1.52	No
Jul-02						228	15	15.20	21.40			
Aug-02	33	5	6.60	6	0	291	30	9.70	4.25	-1.51	-1.92	No
Sep-02	20	3	6.67	11	0	106	6	17.67	16.91	-0.92	-1.56	No
Oct-02	39	9	4.33	2	0	146	8	18.25	15.60	-1.84	-2.12	No
Nov-02	15	3	5.00	1	0	162	15	10.80	3.10	-2.96	-2.8	No
Dec-02	9	2	4.50	0	0	111	9	12.33	5.20	-1.93	-2.17	No
Jan-03	7	1	7.00	0	0	107	10	10.70	5.21	-0.68	-1.41	No

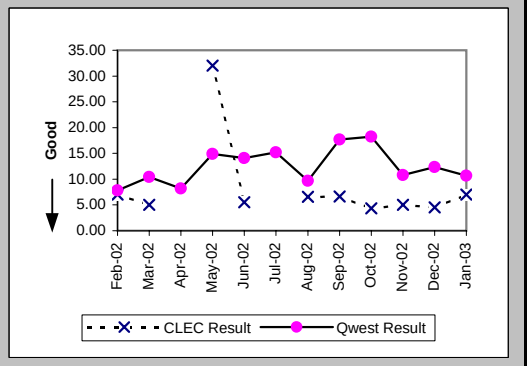

Checklist #14 - Resale - PBX Installation

Delayed Days for Non-Facility Reasons (Average Days) (OP-6A-5) (Parity)-- Interval Zone Two

Date	CLEC Num	CLEC Denom	CLEC Result	PID Exc	Data Exc	Qwest Num	Qwest Denom	Qwest Result	Qwest Std De	Mod Z Scr	Parity Scr	Diff Signif?
Feb-02						12	3	4.00	1.73			
Mar-02	14	1	14.00	0	0	40	7	5.71	9.53	0.81	-0.51	No
Apr-02						15	3	5.00	6.08			
May-02	26	1	26.00	0	0	73	4	18.25	28.03	0.29	-0.82	No
Jun-02						73	3	24.33	17.67			
Jul-02						96	2	48.00	45.25			
Aug-02	52	1	52.00	0	0	12	2	6.00	4.24	0.64	-0.61	No
Sep-02	17	1	17.00	4	0	10	2	5.00	0.00			
Oct-02						32	1	32.00				
Nov-02						4	1	4.00				
Dec-02	2	1	2.00	0	0	16	2	8.00	7.07	-0.69	-1.42	No
Jan-03						2	1	2.00				

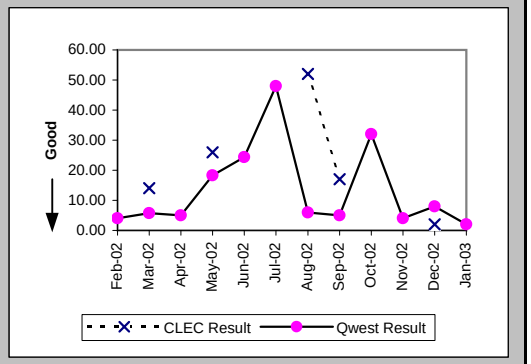

Delayed Days for Facility Reasons (Average Days) (OP-6B-5) (Parity)-- Interval Zone Two

Date	CLEC Num	CLEC Denom	CLEC Result	PID Exc	Data Exc	Qwest Num	Qwest Denom	Qwest Result	Qwest Std De	Mod Z Scr	Parity Scr	Diff Signif?
Feb-02												
Mar-02												
Apr-02						1	1	1.00				
May-02												
Jun-02												
Jul-02						12	1	12.00				
Aug-02	3	1	3.00	0	0	1	1	1.00				
Sep-02												
Oct-02												
Nov-02						4	1	4.00				
Dec-02												
Jan-03												

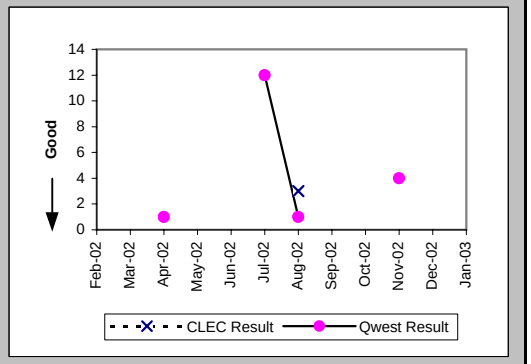

Interval for Pending Orders Delayed Past Due Date (Average Days) (OP-15A) (Diagnostic)

Date	CLEC Num	CLEC Denom	CLEC Result	PID Exc	Data Exc	Qwest Num	Qwest Denom	Qwest Result	Qwest Std De	Mod Z Scr	Parity Scr	Diff Signif?
Feb-02	67	1	67.00	0	0	316	5	63.20	61.45	0.26	-0.84	No
Mar-02	88	1	88.00	0	0	450	11	40.91	56.31	0.74	-0.55	No
Apr-02	110	1	110.00	0	0	584	8	73.00	64.71	0.47	-0.71	No
May-02	132	1	132.00	0	0	691	8	86.38	71.95	0.5	-0.7	No
Jun-02	175	2	87.50	0	0	504	8	63.00	91.94	0.22	-0.87	No
Jul-02	214	2	107.00	0	0	601	5	120.20	103.25	-0.15	-1.09	No
Aug-02	196	1	196.00	0	0	535	5	107.00	134.95	0.01	-0.99	No
Sep-02	216	1	216.00	0	0	654	8	81.75	119.58	0.49	-0.7	No
Oct-02	239	1	239.00	0	0	719	6	119.83	138.98	0.23	-0.86	No
Nov-02	259	1	259.00	0	0	677	3	225.67	159.22	-0.46	-1.28	No
Dec-02	280	1	280.00	0	0	444	6	74.00	143.18	0.61	-0.63	No
Jan-03	302	2	151.00	0	0	498	5	99.60	162.58	0.08	-0.95	No

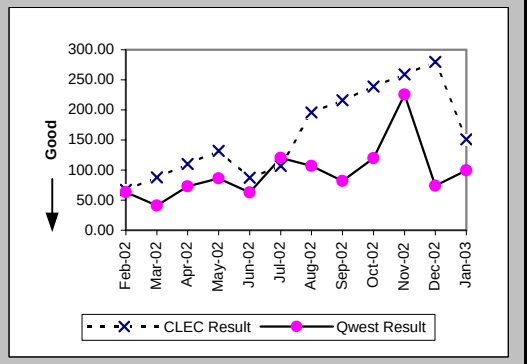

Checklist #14 - Resale - PBX Installation

Count of Pending Orders Delayed for Facilities Reasons PBX (OP-15B) (Diagnostic)	
Date	CLEC Order Count
Feb-02	0
Mar-02	0
Apr-02	0
May-02	0
Jun-02	0
Jul-02	0
Aug-02	0
Sep-02	0
Oct-02	0
Nov-02	0
Dec-02	0
Jan-03	0

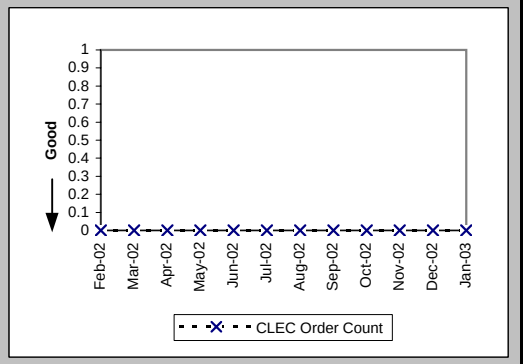

Checklist #14 - Resale - PBX Repair

Out of Service Cleared within 24 hours (Percent) (MR-3A) (Parity)-- Dispatches Within MSAs

Date	CLEC Num	CLEC Denom	CLEC Result	PID Exc	Data Exc	Qwest Num	Qwest Denom	Qwest Result	Qwest Std De	Mod Z Scr	Parity Scr	Diff Signif?
Feb-02						17	20	85.00%	35.71%			
Mar-02	1	1	100.00%	1	0	21	23	91.30%	28.18%	-0.3	-1.18	No
Apr-02						12	16	75.00%	43.30%			
May-02	1	1	100.00%	0	0	18	19	94.74%	22.33%	-0.23	-1.14	No
Jun-02						19	21	90.48%	29.35%			
Jul-02						18	23	78.26%	41.25%			
Aug-02						21	23	91.30%	28.18%			
Sep-02						11	11	100.00%	0.00%			
Oct-02	1	2	50.00%	1	0	4	5	80.00%	40.00%	0.5	-0.69	No
Nov-02						22	22	100.00%	0.00%			
Dec-02	1	1	100.00%	1	0	20	22	90.91%	28.75%	-0.31	-1.19	No
Jan-03						16	18	88.89%	31.43%			

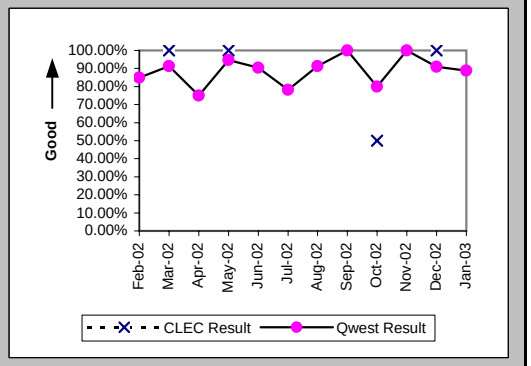

All Troubles Cleared within 48 hours (Percent) (MR-4A) (Parity)-- Dispatches Within MSAs

Date	CLEC Num	CLEC Denom	CLEC Result	PID Exc	Data Exc	Qwest Num	Qwest Denom	Qwest Result	Qwest Std De	Mod Z Scr	Parity Scr	Diff Signif?
Feb-02						23	23	100.00%	0.00%			
Mar-02	1	1	100.00%	1	0	25	25	100.00%	N/A	N/A	N/A	
Apr-02						20	21	95.24%	21.30%			
May-02	1	1	100.00%	0	0	23	23	100.00%	N/A	N/A	N/A	
Jun-02						21	21	100.00%	0.00%			
Jul-02						22	26	84.62%	36.08%			
Aug-02						24	24	100.00%	0.00%			
Sep-02						12	13	92.31%	26.65%			
Oct-02	1	2	50.00%	1	0	7	8	87.50%	33.07%	0.84	-0.49	No
Nov-02						22	22	100.00%	0.00%			
Dec-02	1	1	100.00%	1	0	22	23	95.65%	20.39%	-0.21	-1.13	No
Jan-03						20	20	100.00%	0.00%			

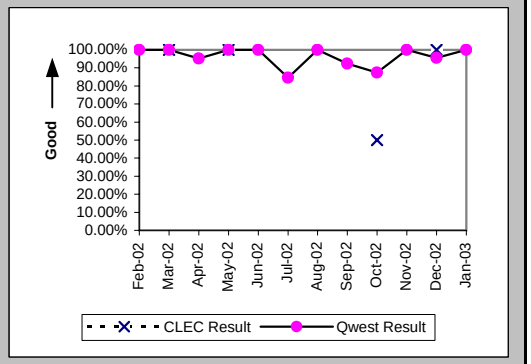

Mean Time to Restore (Hours:Minutes) (MR-6A) (Parity)-- Dispatches Within MSAs

Date	CLEC Num	CLEC Denom	CLEC Result	PID Exc	Data Exc	Qwest Num	Qwest Denom	Qwest Result	Qwest Std De	Mod Z Scr	Parity Scr	Diff Signif?
Feb-02						233:25	23	10:09	11:25			
Mar-02	8:38	1	8:38	1	0	260:58	25	10:26	10:17	-0.17	-1.1	No
Apr-02						286:59	21	13:40	17:37			
May-02	6:26	1	6:26	0	0	152:14	23	6:37	8:25	-0.02	-1.01	No
Jun-02						207:46	21	9:54	8:53			
Jul-02						608:43	26	23:25	41:20			
Aug-02						134:09	24	5:35	7:53			
Sep-02						119:42	13	9:12	19:33			
Oct-02	67:48	2	33:54	1	0	152:04	8	19:00	21:52	0.19	-0.88	No
Nov-02						100:05	22	4:33	5:21			
Dec-02	14:54	1	14:54	1	0	176:07	23	7:39	11:05	0.87	-0.47	No
Jan-03						184:57	20	9:15	9:56			

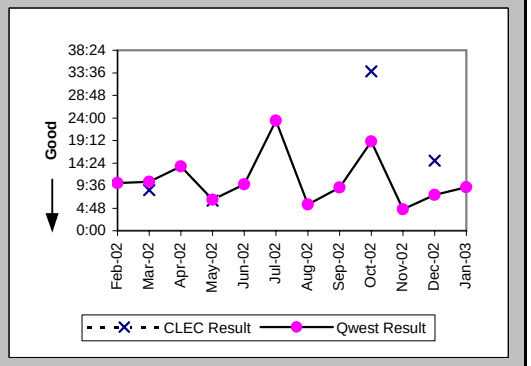

Checklist #14 - Resale - PBX Repair

Repair Repeat Report Rate (Percent) (MR-7A) (Parity)-- Dispatches Within MSAs

Date	CLEC Num	CLEC Denom	CLEC Result	PID Exc	Data Exc	Qwest Num	Qwest Denom	Qwest Result	Qwest Std De	Mod Z Scr	Parity Scr	Diff Signif?
Feb-02						1	24	4.17%	19.98%			
Mar-02	0	1	0.00%	1	0	5	25	20.00%	40.00%	-0.49	-1.3	No
Apr-02						2	21	9.52%	29.35%			
May-02	0	1	0.00%	0	0	2	24	8.33%	27.64%	-0.3	-1.18	No
Jun-02						2	21	9.52%	29.35%			
Jul-02						2	26	7.69%	26.65%			
Aug-02						3	24	12.50%	33.07%			
Sep-02						2	13	15.38%	36.08%			
Oct-02	0	2	0.00%	1	0	0	8	0.00%	N/A	N/A	N/A	
Nov-02						1	22	4.55%	20.83%			
Dec-02	0	1	0.00%	1	0	4	23	17.39%	37.90%	-0.45	-1.27	No
Jan-03						1	20	5.00%	21.79%			

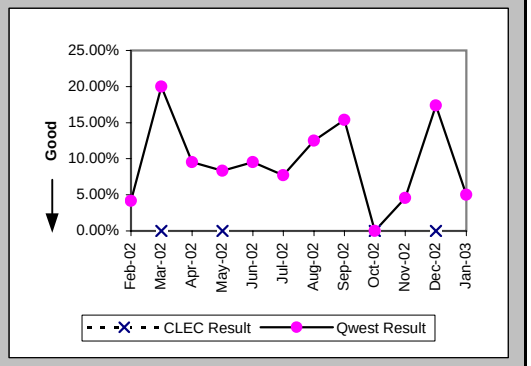

Repair Repeat Report Rate (Percent) (MR-7A*) (Parity)-- Dispatches Within MSAs

Date	CLEC Num	CLEC Denom	CLEC Result	PID Exc	Data Exc	Qwest Num	Qwest Denom	Qwest Result	Qwest Std De	Mod Z Scr	Parity Scr	Diff Signif?
Feb-02						0	17	0.00%	0.00%			
Mar-02	0	1	0.00%	1	0	2	17	11.76%	32.22%	-0.35	-1.22	No
Apr-02						2	15	13.33%	33.99%			
May-02	0	1	0.00%	0	0	2	19	10.53%	30.69%	-0.33	-1.2	No
Jun-02						1	17	5.88%	23.53%			
Jul-02						2	19	10.53%	30.69%			
Aug-02						2	17	11.76%	32.22%			
Sep-02						2	11	18.18%	38.57%			
Oct-02	0	2	0.00%	1	0	0	7	0.00%	N/A	N/A	N/A	
Nov-02						1	19	5.26%	22.33%			
Dec-02						2	14	14.29%	34.99%			
Jan-03												

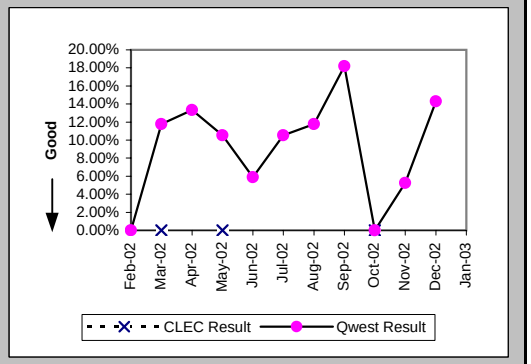

Repair Appointments Met (Percent) (MR-9A) (Parity)-- Dispatches Within MSAs

Date	CLEC Num	CLEC Denom	CLEC Result	PID Exc	Data Exc	Qwest Num	Qwest Denom	Qwest Result	Qwest Std De	Mod Z Scr	Parity Scr	Diff Signif?
Feb-02						6	11	54.55%	49.79%			
Mar-02	1	1	100.00%	1	0	7	13	53.85%	49.85%	-0.89	-1.54	No
Apr-02						9	13	69.23%	46.15%			
May-02						9	11	81.82%	38.57%			
Jun-02						8	14	57.14%	49.49%			
Jul-02						9	15	60.00%	48.99%			
Aug-02						5	8	62.50%	48.41%			
Sep-02						3	4	75.00%	43.30%			
Oct-02	2	2	100.00%	1	0	7	7	100.00%	N/A	N/A	N/A	
Nov-02						6	8	75.00%	43.30%			
Dec-02	1	1	100.00%	1	0	8	11	72.73%	44.54%	-0.59	-1.36	No
Jan-03						10	13	76.92%	42.13%			

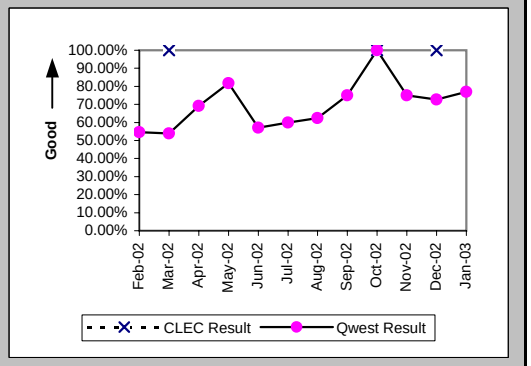

Checklist #14 - Resale - PBX Repair

Out of Service Cleared within 24 hours (Percent) (MR-3B) (Parity)-- Dispatches Outside MSAs

Date	CLEC Num	CLEC Denom	CLEC Result	PID Exc	Data Exc	Qwest Num	Qwest Denom	Qwest Result	Qwest Std De	Mod Z Scr	Parity Scr	Diff Signif?
Feb-02						18	19	94.74%	22.33%			
Mar-02	1	1	100.00%	0	0	7	9	77.78%	41.57%	-0.51	-1.31	No
Apr-02	1	1	100.00%	0	0	6	7	85.71%	34.99%	-0.38	-1.23	No
May-02	1	1	100.00%	1	0	8	8	100.00%	N/A	N/A	N/A	
Jun-02						8	9	88.89%	31.43%			
Jul-02	1	1	100.00%	0	0	7	7	100.00%	N/A	N/A	N/A	
Aug-02						11	12	91.67%	27.64%			
Sep-02						11	13	84.62%	36.08%			
Oct-02	1	1	100.00%	0	0	10	11	90.91%	28.75%	-0.3	-1.18	No
Nov-02	2	2	100.00%	0	0	20	21	95.24%	21.30%	-0.3	-1.18	No
Dec-02						12	12	100.00%	0.00%			
Jan-03						9	10	90.00%	30.00%			

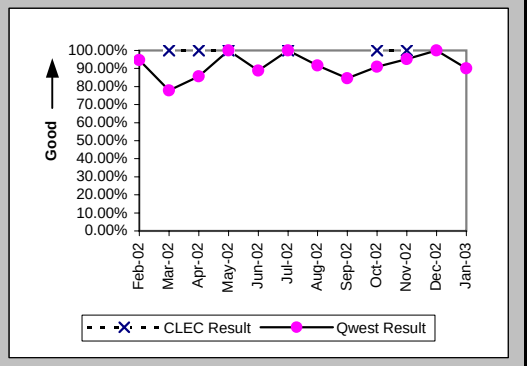

All Troubles Cleared within 48 hours (Percent) (MR-4B) (Parity)-- Dispatches Outside MSAs

Date	CLEC Num	CLEC Denom	CLEC Result	PID Exc	Data Exc	Qwest Num	Qwest Denom	Qwest Result	Qwest Std De	Mod Z Scr	Parity Scr	Diff Signif?
Feb-02						19	19	100.00%	0.00%			
Mar-02	1	1	100.00%	0	0	11	12	91.67%	27.64%	-0.29	-1.18	No
Apr-02	1	1	100.00%	0	0	8	9	88.89%	31.43%	-0.34	-1.2	No
May-02	2	2	100.00%	1	0	10	10	100.00%	N/A	N/A	N/A	
Jun-02						11	11	100.00%	0.00%			
Jul-02	1	1	100.00%	0	0	10	11	90.91%	28.75%	-0.3	-1.18	No
Aug-02						14	14	100.00%	0.00%			
Sep-02						15	15	100.00%	0.00%			
Oct-02	1	1	100.00%	0	0	10	11	90.91%	28.75%	-0.3	-1.18	No
Nov-02	2	2	100.00%	0	0	21	22	95.45%	20.83%	-0.3	-1.18	No
Dec-02						14	14	100.00%	0.00%			
Jan-03						10	10	100.00%	0.00%			

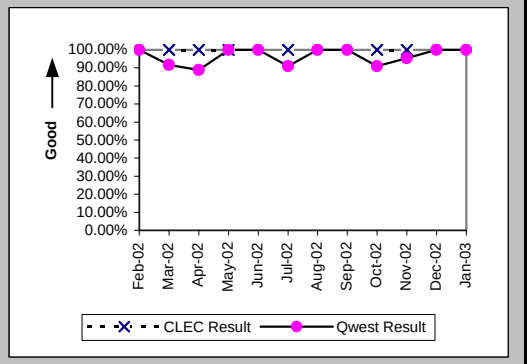

Mean Time to Restore (Hours:Minutes) (MR-6B) (Parity)-- Dispatches Outside MSAs

Date	CLEC Num	CLEC Denom	CLEC Result	PID Exc	Data Exc	Qwest Num	Qwest Denom	Qwest Result	Qwest Std De	Mod Z Scr	Parity Scr	Diff Signif?
Feb-02						167:05	19	8:48	11:31			
Mar-02	2:30	1	2:30	0	0	144:11	12	12:01	19:01	-0.48	-1.29	No
Apr-02	3:19	1	3:19	0	0	155:00	9	17:13	16:51	-0.78	-1.48	No
May-02	41:46	2	20:53	1	0	44:43	10	4:28	4:24	2.2	0.34	Yes
Jun-02						85:13	11	7:45	8:51			
Jul-02	1:51	1	1:51	0	0	179:04	11	16:17	19:33	-0.71	-1.43	No
Aug-02						176:20	14	12:36	10:56			
Sep-02						156:42	15	10:27	13:14			
Oct-02	3:36	1	3:36	0	0	269:30	11	24:30	42:46	-0.47	-1.28	No
Nov-02	5:29	2	2:44	0	0	189:34	22	8:37	11:14	-0.71	-1.43	No
Dec-02						126:22	14	9:02	8:22			
Jan-03						54:55	10	5:30	6:46			

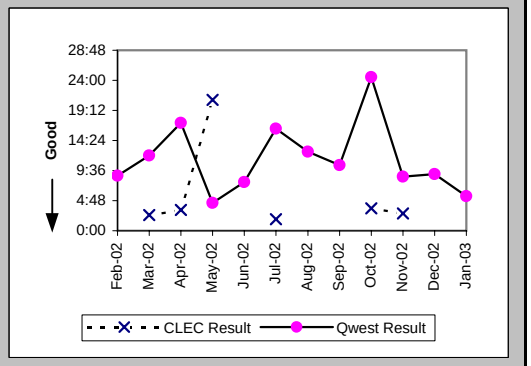

Checklist #14 - Resale - PBX Repair

Repair Repeat Report Rate (Percent) (MR-7B) (Parity)-- Dispatches Outside MSAs

Date	CLEC Num	CLEC Denom	CLEC Result	PID Exc	Data Exc	Qwest Num	Qwest Denom	Qwest Result	Qwest Std De	Mod Z Scr	Parity Scr	Diff Signif?
Feb-02						3	19	15.79%	36.46%			
Mar-02	0	1	0.00%	0	0	1	12	8.33%	27.64%	-0.29	-1.18	No
Apr-02	1	1	100.00%	0	0	0	9	0.00%	N/A	N/A	0.07	Yes
May-02	1	2	50.00%	1	0	2	10	20.00%	40.00%	0.64	-0.61	No
Jun-02						0	11	0.00%	0.00%			
Jul-02	0	1	0.00%	0	0	1	11	9.09%	28.75%	-0.3	-1.18	No
Aug-02						1	14	7.14%	25.75%			
Sep-02						3	15	20.00%	40.00%			
Oct-02	0	1	0.00%	0	0	0	11	0.00%	N/A	N/A	N/A	
Nov-02	1	2	50.00%	0	0	0	22	0.00%	N/A	N/A	0.12	Yes
Dec-02						0	14	0.00%	0.00%			
Jan-03						1	10	10.00%	30.00%			

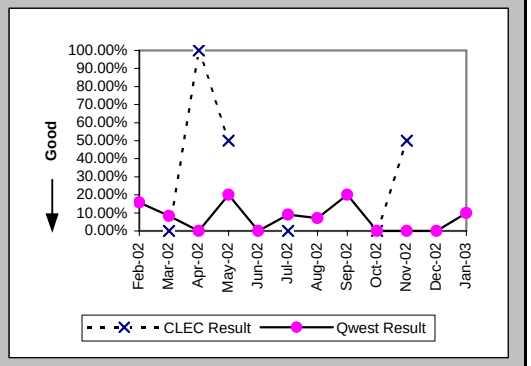

Repair Repeat Report Rate (Percent) (MR-7B*) (Parity)-- Dispatches Outside MSAs

Date	CLEC Num	CLEC Denom	CLEC Result	PID Exc	Data Exc	Qwest Num	Qwest Denom	Qwest Result	Qwest Std De	Mod Z Scr	Parity Scr	Diff Signif?
Feb-02						2	14	14.29%	34.99%			
Mar-02						1	11	9.09%	28.75%			
Apr-02	1	1	100.00%	0	0	0	7	0.00%	N/A	N/A	0.01	Yes
May-02	1	2	50.00%	1	0	2	8	25.00%	43.30%	0.46	-0.72	No
Jun-02						0	10	0.00%	0.00%			
Jul-02	0	1	0.00%	0	0	1	10	10.00%	30.00%	-0.32	-1.19	No
Aug-02						1	11	9.09%	28.75%			
Sep-02						2	12	16.67%	37.27%			
Oct-02	0	1	0.00%	0	0	0	8	0.00%	N/A	N/A	N/A	
Nov-02	1	2	50.00%	0	0	0	18	0.00%	N/A	N/A	0.06	Yes
Dec-02						0	11	0.00%	0.00%			
Jan-03												

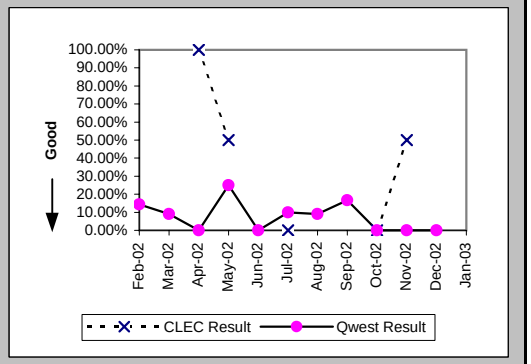

Repair Appointments Met (Percent) (MR-9B) (Parity)-- Dispatches Outside MSAs

Date	CLEC Num	CLEC Denom	CLEC Result	PID Exc	Data Exc	Qwest Num	Qwest Denom	Qwest Result	Qwest Std De	Mod Z Scr	Parity Scr	Diff Signif?
Feb-02						7	11	63.64%	48.10%			
Mar-02	1	1	100.00%	0	0	7	8	87.50%	33.07%	-0.36	-1.22	No
Apr-02	1	1	100.00%	0	0	5	7	71.43%	45.18%	-0.59	-1.36	No
May-02	1	2	50.00%	1	0	6	6	100.00%	N/A	N/A	-0.27	No
Jun-02						4	7	57.14%	49.49%			
Jul-02						6	8	75.00%	43.30%			
Aug-02						8	10	80.00%	40.00%			
Sep-02						7	9	77.78%	41.57%			
Oct-02	1	1	100.00%	0	0	5	7	71.43%	45.18%	-0.59	-1.36	No
Nov-02	2	2	100.00%	0	0	8	10	80.00%	40.00%	-0.65	-1.39	No
Dec-02						4	6	66.67%	47.14%			
Jan-03						3	6	50.00%	50.00%			

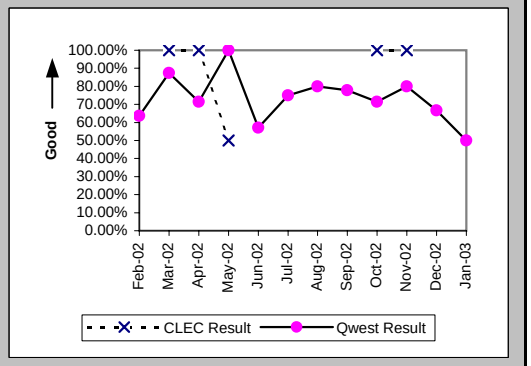

Checklist #14 - Resale - PBX Repair

Out of Service Cleared within 24 hours (Percent) (MR-3C) (Parity)-- No Dispatches

Date	CLEC Num	CLEC Denom	CLEC Result	PID Exc	Data Exc	Qwest Num	Qwest Denom	Qwest Result	Qwest Std De	Mod Z Scr	Parity Scr	Diff Signif?
Feb-02	3	3	100.00%	3	0	55	55	100.00%	N/A	N/A	N/A	
Mar-02	1	1	100.00%	0	0	46	46	100.00%	N/A	N/A	N/A	
Apr-02	3	3	100.00%	2	0	50	50	100.00%	N/A	N/A	N/A	
May-02	1	1	100.00%	1	0	40	40	100.00%	N/A	N/A	N/A	
Jun-02	2	2	100.00%	0	0	46	46	100.00%	N/A	N/A	N/A	
Jul-02	8	8	100.00%	0	0	33	33	100.00%	N/A	N/A	N/A	
Aug-02	6	6	100.00%	2	0	42	42	100.00%	N/A	N/A	N/A	
Sep-02	5	5	100.00%	1	0	50	50	100.00%	N/A	N/A	N/A	
Oct-02	2	2	100.00%	2	0	41	41	100.00%	N/A	N/A	N/A	
Nov-02	7	7	100.00%	1	0	42	42	100.00%	N/A	N/A	N/A	
Dec-02	4	4	100.00%	3	0	25	25	100.00%	N/A	N/A	N/A	
Jan-03	6	6	100.00%	2	0	44	44	100.00%	N/A	N/A	N/A	

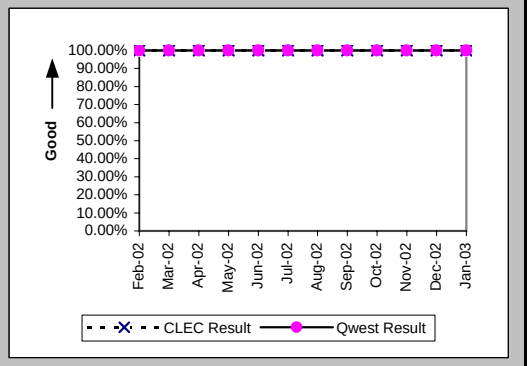

All Troubles Cleared within 48 hours (Percent) (MR-4C) (Parity)-- No Dispatches

Date	CLEC Num	CLEC Denom	CLEC Result	PID Exc	Data Exc	Qwest Num	Qwest Denom	Qwest Result	Qwest Std De	Mod Z Scr	Parity Scr	Diff Signif?
Feb-02	6	6	100.00%	3	0	62	62	100.00%	N/A	N/A	N/A	
Mar-02	3	3	100.00%	0	0	56	56	100.00%	N/A	N/A	N/A	
Apr-02	4	4	100.00%	2	0	65	65	100.00%	N/A	N/A	N/A	
May-02	2	2	100.00%	1	0	51	51	100.00%	N/A	N/A	N/A	
Jun-02	2	2	100.00%	0	0	52	52	100.00%	N/A	N/A	N/A	
Jul-02	8	8	100.00%	0	0	44	45	97.78%	14.74%	-0.39	-1.24	No
Aug-02	6	6	100.00%	2	0	46	46	100.00%	N/A	N/A	N/A	
Sep-02	6	6	100.00%	1	0	53	53	100.00%	N/A	N/A	N/A	
Oct-02	3	3	100.00%	2	0	47	47	100.00%	N/A	N/A	N/A	
Nov-02	8	8	100.00%	1	0	48	48	100.00%	N/A	N/A	N/A	
Dec-02	4	4	100.00%	3	0	28	28	100.00%	N/A	N/A	N/A	
Jan-03	7	7	100.00%	2	0	48	48	100.00%	N/A	N/A	N/A	

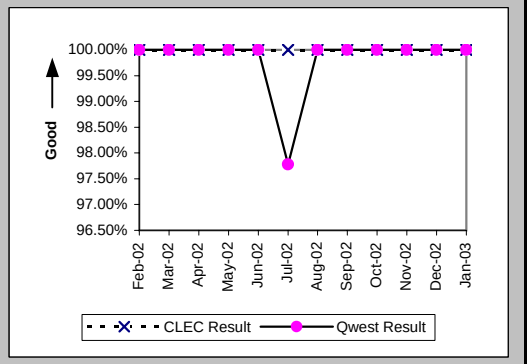

Mean Time to Restore (Hours:Minutes) (MR-6C) (Parity)-- No Dispatches

Date	CLEC Num	CLEC Denom	CLEC Result	PID Exc	Data Exc	Qwest Num	Qwest Denom	Qwest Result	Qwest Std De	Mod Z Scr	Parity Scr	Diff Signif?
Feb-02	4:30	6	0:45	3	0	125:22	62	2:01	3:46	-0.79	-1.48	No
Mar-02	3:17	3	1:06	0	0	97:52	56	1:45	4:05	-0.27	-1.16	No
Apr-02	34:57	4	8:44	2	0	156:56	65	2:25	4:20	1.94	0.18	Yes
May-02	20:08	2	10:04	1	0	81:41	51	1:36	2:13	2.46	0.49	Yes
Jun-02	2:36	2	1:18	0	0	117:21	52	2:15	4:06	-0.32	-1.2	No
Jul-02	8:15	8	1:02	0	0	196:21	45	4:22	10:11	-0.85	-1.52	No
Aug-02	14:06	6	2:21	2	0	127:16	46	2:46	4:00	-0.24	-1.15	No
Sep-02	8:44	6	1:27	1	0	105:50	53	2:00	3:48	-0.33	-1.2	No
Oct-02	1:59	3	0:40	2	0	75:52	47	1:37	3:01	-0.53	-1.32	No
Nov-02	23:05	8	2:53	1	0	94:35	48	1:58	3:11	0.79	-0.52	No
Dec-02	4:52	4	1:13	3	0	27:31	28	0:59	0:59	0.43	-0.74	No
Jan-03	7:32	7	1:05	2	0	136:56	48	2:51	5:20	-0.82	-1.5	No

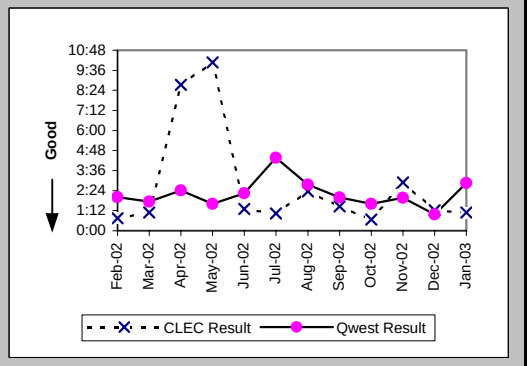

Checklist #14 - Resale - PBX Repair

Repair Repeat Report Rate (Percent) (MR-7C) (Parity)-- No Dispatches

Date	CLEC Num	CLEC Denom	CLEC Result	PID Exc	Data Exc	Qwest Num	Qwest Denom	Qwest Result	Qwest Std De	Mod Z Scr	Parity Scr	Diff Signif?
Feb-02	4	6	66.67%	3	0	4	62	6.45%	24.57%	3.34	1.03	Yes
Mar-02	0	3	0.00%	0	0	8	56	14.29%	34.99%	-0.69	-1.42	No
Apr-02	1	4	25.00%	2	0	8	65	12.31%	32.85%	0.63	-0.62	No
May-02	0	2	0.00%	1	0	9	51	17.65%	38.12%	-0.64	-1.39	No
Jun-02	0	2	0.00%	0	0	4	52	7.69%	26.65%	-0.4	-1.24	No
Jul-02	2	8	25.00%	0	0	5	45	11.11%	31.43%	0.96	-0.42	No
Aug-02	0	6	0.00%	2	0	2	46	4.35%	20.39%	-0.49	-1.3	No
Sep-02	1	6	16.67%	1	0	6	53	11.32%	31.68%	0.35	-0.79	No
Oct-02	0	3	0.00%	2	0	8	47	17.02%	37.58%	-0.76	-1.46	No
Nov-02	0	8	0.00%	1	0	3	48	6.25%	24.21%	-0.68	-1.41	No
Dec-02	0	4	0.00%	3	0	3	28	10.71%	30.93%	-0.65	-1.39	No
Jan-03	2	7	28.57%	2	0	4	48	8.33%	27.64%	1.36	-0.17	No

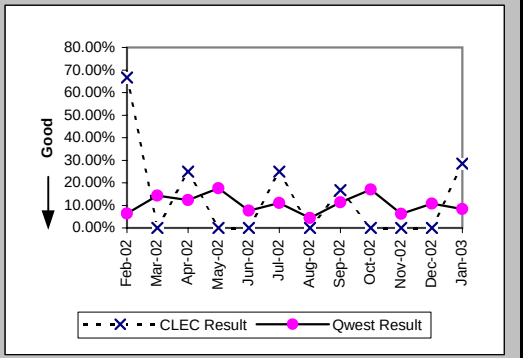

Repair Repeat Report Rate (Percent) (MR-7C*) (Parity)-- No Dispatches

Date	CLEC Num	CLEC Denom	CLEC Result	PID Exc	Data Exc	Qwest Num	Qwest Denom	Qwest Result	Qwest Std De	Mod Z Scr	Parity Scr	Diff Signif?
Feb-02	0	1	0.00%	3	0	2	18	11.11%	31.43%	-0.34	-1.21	No
Mar-02						3	16	18.75%	39.03%			
Apr-02	0	1	0.00%	2	0	7	33	21.21%	40.88%	-0.51	-1.31	No
May-02	0	2	0.00%	1	0	2	20	10.00%	30.00%	-0.45	-1.27	No
Jun-02	0	1	0.00%	0	0	1	26	3.85%	19.23%	-0.2	-1.12	No
Jul-02	0	3	0.00%	0	0	1	22	4.55%	20.83%	-0.35	-1.22	No
Aug-02	0	4	0.00%	2	0	2	24	8.33%	27.64%	-0.56	-1.34	No
Sep-02	0	4	0.00%	1	0	3	28	10.71%	30.93%	-0.65	-1.39	No
Oct-02	0	1	0.00%	2	0	2	14	14.29%	34.99%	-0.39	-1.24	No
Nov-02	0	6	0.00%	1	0	1	29	3.45%	18.25%	-0.42	-1.26	No
Dec-02	0	2	0.00%	3	0	0	8	0.00%	N/A	N/A	N/A	
Jan-03												

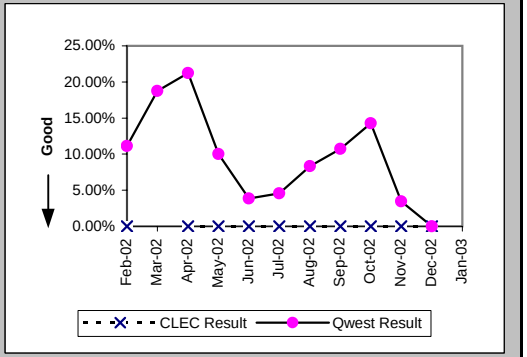

Repair Appointments Met (Percent) (MR-9C) (Parity)-- No Dispatches

Date	CLEC Num	CLEC Denom	CLEC Result	PID Exc	Data Exc	Qwest Num	Qwest Denom	Qwest Result	Qwest Std De	Mod Z Scr	Parity Scr	Diff Signif?
Feb-02	3	3	100.00%	3	0	20	20	100.00%	N/A	N/A	N/A	
Mar-02	2	2	100.00%	0	0	20	20	100.00%	N/A	N/A	N/A	
Apr-02	4	4	100.00%	2	0	25	27	92.59%	26.19%	-0.53	-1.32	No
May-02	2	2	100.00%	1	0	16	18	88.89%	31.43%	-0.47	-1.29	No
Jun-02	2	2	100.00%	0	0	13	14	92.86%	25.75%	-0.37	-1.22	No
Jul-02						19	19	100.00%	0.00%			
Aug-02	1	1	100.00%	2	0	11	11	100.00%	N/A	N/A	N/A	
Sep-02	1	1	100.00%	1	0	6	6	100.00%	N/A	N/A	N/A	
Oct-02	2	2	100.00%	2	0	17	18	94.44%	22.91%	-0.33	-1.2	No
Nov-02	1	1	100.00%	1	0	9	9	100.00%	N/A	N/A	N/A	
Dec-02						4	4	100.00%	0.00%			
Jan-03						8	8	100.00%	0.00%			

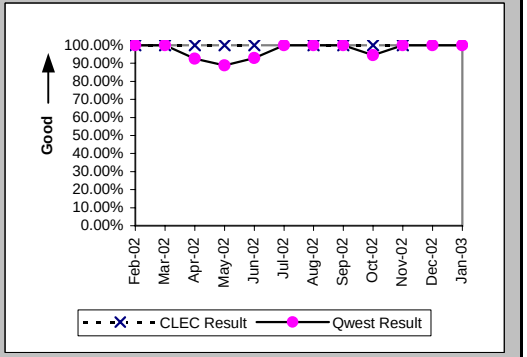

Checklist #14 - Resale - PBX Repair

Trouble Rate (Percent) (MR-8) (Parity)

Date	CLEC Num	CLEC Denom	CLEC Result	PID Exc	Data Exc	Qwest Num	Qwest Denom	Qwest Result	Qwest Std De	Mod Z Scr	Parity Scr	Diff Signif?
Feb-02	6	1625	0.37%	3	0	105	64312	0.16%	4.04%	2.03	0.23	Yes
Mar-02	5	1660	0.30%	1	0	93	63770	0.15%	3.82%	1.64	0	No
Apr-02	5	1722	0.29%	2	0	95	63226	0.15%	3.87%	1.48	-0.1	No
May-02	5	1753	0.29%	2	0	85	62427	0.14%	3.69%	1.67	0.01	Yes
Jun-02	2	1839	0.11%	1	0	84	61683	0.14%	3.69%	-0.31	-1.19	No
Jul-02	9	2224	0.40%	1	0	82	61135	0.13%	3.66%	3.42	1.08	Yes
Aug-02	6	2348	0.26%	2	0	84	60918	0.14%	3.71%	1.51	-0.08	No
Sep-02	6	2514	0.24%	1	0	81	52111	0.16%	3.94%	1.03	-0.37	No
Oct-02	6	2567	0.23%	3	0	66	51698	0.13%	3.57%	1.47	-0.11	No
Nov-02	10	2565	0.39%	1	0	92	53304	0.17%	4.15%	2.59	0.57	Yes
Dec-02	5	2511	0.20%	4	0	65	52897	0.12%	3.50%	1.07	-0.35	No
Jan-03	7	2548	0.27%	2	0	78	53059	0.15%	3.83%	1.64	0	No

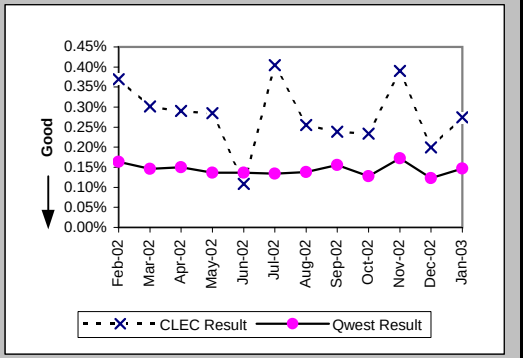

Trouble Rate (Percent) (MR-8*) (Parity)

Date	CLEC Num	CLEC Denom	CLEC Result	PID Exc	Data Exc	Qwest Num	Qwest Denom	Qwest Result	Qwest Std De	Mod Z Scr	Parity Scr	Diff Signif?
Feb-02	1	1625	0.06%	3	0	49	64312	0.08%	2.76%	-0.21	-1.13	No
Mar-02	1	1660	0.06%	1	0	44	63770	0.07%	2.63%	-0.13	-1.08	No
Apr-02	2	1722	0.12%	2	0	55	63226	0.09%	2.95%	0.4	-0.75	No
May-02	5	1753	0.29%	2	0	47	62427	0.08%	2.74%	3.16	0.92	Yes
Jun-02	1	1839	0.05%	1	0	53	61683	0.09%	2.93%	-0.45	-1.28	No
Jul-02	4	2224	0.18%	1	0	51	61135	0.08%	2.89%	1.55	-0.06	No
Aug-02	4	2348	0.17%	2	0	52	60918	0.09%	2.92%	1.38	-0.16	No
Sep-02	4	2514	0.16%	1	0	51	52111	0.10%	3.13%	0.96	-0.42	No
Oct-02	4	2567	0.16%	3	0	29	51698	0.06%	2.37%	2.08	0.27	Yes
Nov-02	8	2565	0.31%	1	0	66	53304	0.12%	3.52%	2.65	0.61	Yes
Dec-02	2	2511	0.08%	4	0	33	52897	0.06%	2.50%	0.34	-0.79	No
Jan-03												

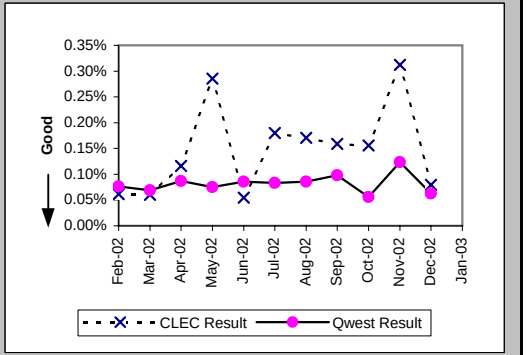

Customer and Non-Qwest Related Trouble Reports (Percent) (MR-10) (Diagnostic)

Date	CLEC Num	CLEC Denom	CLEC Result	PID Exc	Data Exc	Qwest Num	Qwest Denom	Qwest Result	Qwest Std De	Mod Z Scr	Parity Scr	Diff Signif?
Feb-02	3	9	33.33%	0	0	40	145	27.59%	44.69%	0.37	-0.77	No
Mar-02	1	6	16.67%	0	0	39	132	29.55%	45.62%	-0.68	-1.41	No
Apr-02	2	7	28.57%	0	0	45	140	32.14%	46.70%	-0.2	-1.12	No
May-02	2	7	28.57%	0	0	39	124	31.45%	46.43%	-0.16	-1.1	No
Jun-02	1	3	33.33%	0	0	22	106	20.75%	40.56%	0.47	-0.72	No
Jul-02	1	10	10.00%	0	0	37	119	31.09%	46.29%	-1.38	-1.84	No
Aug-02	2	8	25.00%	0	0	35	119	29.41%	45.56%	-0.27	-1.16	No
Sep-02	1	7	14.29%	0	0	31	112	27.68%	44.74%	-0.77	-1.47	No
Oct-02	3	9	33.33%	0	0	49	115	42.61%	49.45%	-0.54	-1.33	No
Nov-02	1	11	9.09%	0	0	39	131	29.77%	45.73%	-1.44	-1.88	No
Dec-02	4	9	44.44%	0	0	35	100	35.00%	47.70%	0.54	-0.67	No
Jan-03	2	9	22.22%	0	0	21	99	21.21%	40.88%	0.09	-0.95	No

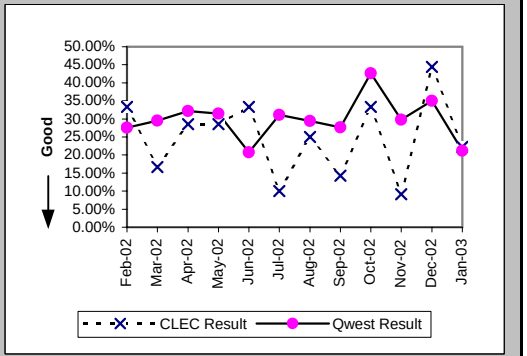

Checklist #14 - Resale - Basic ISDN Installation

Installation Commitments Met (Percent) (OP-3A) (Parity)-- Dispatches Within MSAs

Date	CLEC Num	CLEC Denom	CLEC Result	PID Exc	Data Exc	Qwest Num	Qwest Denom	Qwest Result	Qwest Std De	Mod Z Scr	Parity Scr	Diff Signif?
Feb-02						61	66	92.42%	26.46%			
Mar-02						55	63	87.30%	33.30%			
Apr-02						228	247	92.31%	26.65%			
May-02						109	120	90.83%	28.86%			
Jun-02						149	153	97.39%	15.96%			
Jul-02						87	90	96.67%	17.95%			
Aug-02						2	2	100.00%	0.00%			
Sep-02												
Oct-02												
Nov-02						1	2	50.00%	50.00%			
Dec-02						1	1	100.00%	0.00%			
Jan-03						1	1	100.00%	0.00%			

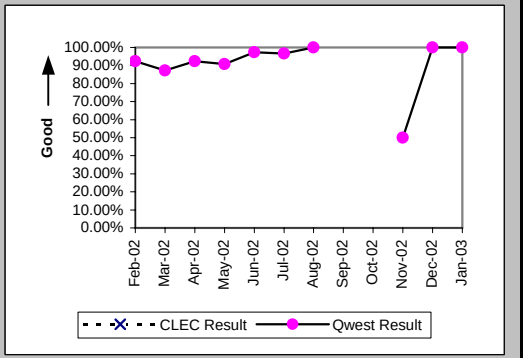

Installation Interval (Average Days) (OP-4A) (Parity)-- Dispatches Within MSAs

Date	CLEC Num	CLEC Denom	CLEC Result	PID Exc	Data Exc	Qwest Num	Qwest Denom	Qwest Result	Qwest Std De	Mod Z Scr	Parity Scr	Diff Signif?
Feb-02						187	66	2.83	1.05			
Mar-02						266	63	4.22	7.41			
Apr-02						2230	248	8.99	15.77			
May-02						850	121	7.02	12.26			
Jun-02						658	154	4.27	4.38			
Jul-02						256	90	2.84	1.80			
Aug-02						6	2	3.00	0.00			
Sep-02												
Oct-02												
Nov-02						7	2	3.50	0.71			
Dec-02						4	1	4.00				
Jan-03						0	1	0.00				

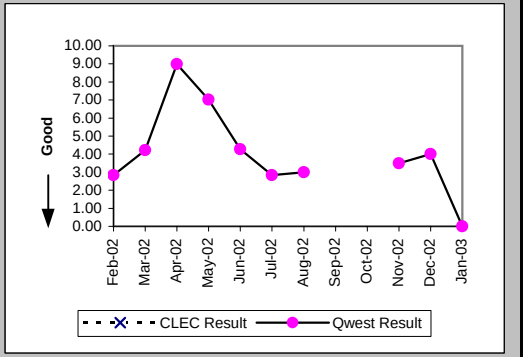

Delayed Days for Non-Facility Reasons (Average Days) (OP-6A-1) (Parity)-- Dispatches Within MSAs

Date	CLEC Num	CLEC Denom	CLEC Result	PID Exc	Data Exc	Qwest Num	Qwest Denom	Qwest Result	Qwest Std De	Mod Z Scr	Parity Scr	Diff Signif?
Feb-02						6	5	1.20	0.45			
Mar-02						9	8	1.12	0.35			
Apr-02						62	19	3.26	3.98			
May-02						39	8	4.88	5.06			
Jun-02						15	4	3.75	5.50			
Jul-02						5	3	1.67	0.58			
Aug-02												
Sep-02												
Oct-02												
Nov-02						1	1	1.00				
Dec-02												
Jan-03												

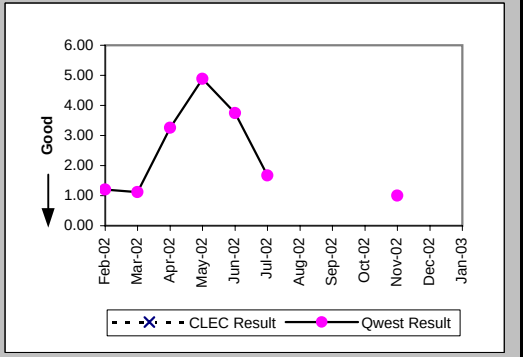

Checklist #14 - Resale - Basic ISDN Installation

Delayed Days for Facility Reasons (Average Days) (OP-6B-1) (Parity)-- Dispatches Within MSAs

Date	CLEC Num	CLEC Denom	CLEC Result	PID Exc	Data Exc	Qwest Num	Qwest Denom	Qwest Result	Qwest Std De	Mod Z Scr	Parity Scr	Diff Signif?
Feb-02												
Mar-02												
Apr-02												
May-02						47	4	11.75	2.87			
Jun-02												
Jul-02												
Aug-02												
Sep-02												
Oct-02												
Nov-02												
Dec-02												
Jan-03												

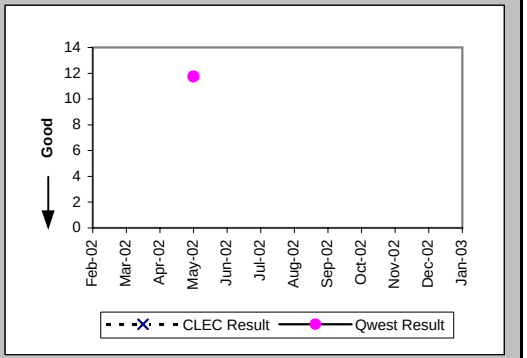

Installation Commitments Met (Percent) (OP-3B) (Parity)-- Dispatches Outside MSAs

Date	CLEC Num	CLEC Denom	CLEC Result	PID Exc	Data Exc	Qwest Num	Qwest Denom	Qwest Result	Qwest Std De	Mod Z Scr	Parity Scr	Diff Signif?
Feb-02						4	4	100.00%	0.00%			
Mar-02						1	1	100.00%	0.00%			
Apr-02						1	2	50.00%	50.00%			
May-02												
Jun-02						1	1	100.00%	0.00%			
Jul-02						3	3	100.00%	0.00%			
Aug-02						1	1	100.00%	0.00%			
Sep-02												
Oct-02												
Nov-02						1	2	50.00%	50.00%			
Dec-02												
Jan-03												

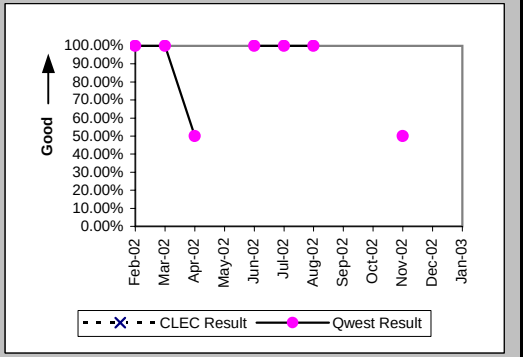

Installation Interval (Average Days) (OP-4B) (Parity)-- Dispatches Outside MSAs

Date	CLEC Num	CLEC Denom	CLEC Result	PID Exc	Data Exc	Qwest Num	Qwest Denom	Qwest Result	Qwest Std De	Mod Z Scr	Parity Scr	Diff Signif?
Feb-02						12	4	3.00	0.00			
Mar-02						3	1	3.00				
Apr-02						8	2	4.00	1.41			
May-02												
Jun-02						4	1	4.00				
Jul-02						9	3	3.00	0.00			
Aug-02						4	1	4.00				
Sep-02												
Oct-02												
Nov-02						7	2	3.50	0.71			
Dec-02												
Jan-03												

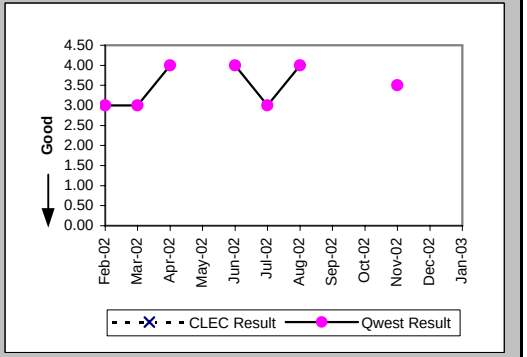

Checklist #14 - Resale - Basic ISDN Installation

Delayed Days for Non-Facility Reasons (Average Days) (OP-6A-2) (Parity)-- Dispatches Outside MSAs

Date	CLEC Num	CLEC Denom	CLEC Result	PID Exc	Data Exc	Qwest Num	Qwest Denom	Qwest Result	Qwest Std De	Mod Z Scr	Parity Scr	Diff Signif?
Feb-02												
Mar-02												
Apr-02						2	1	2.00				
May-02												
Jun-02												
Jul-02												
Aug-02												
Sep-02												
Oct-02												
Nov-02						3	1	3.00				
Dec-02												
Jan-03												

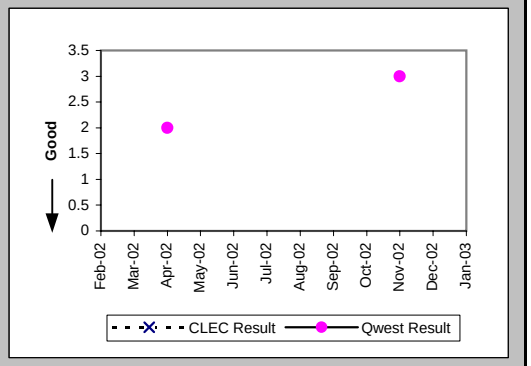

Installation Commitments Met (Percent) (OP-3C) (Parity)-- No Dispatches

Date	CLEC Num	CLEC Denom	CLEC Result	PID Exc	Data Exc	Qwest Num	Qwest Denom	Qwest Result	Qwest Std De	Mod Z Scr	Parity Scr	Diff Signif?
Feb-02	4	4	100.00%	0	0	1	1	100.00%	N/A	N/A	N/A	
Mar-02												
Apr-02	1	1	100.00%	0	0	2	2	100.00%	N/A	N/A	N/A	
May-02												
Jun-02												
Jul-02						3	3	100.00%	0.00%			
Aug-02												
Sep-02												
Oct-02						1	1	100.00%	0.00%			
Nov-02												
Dec-02												
Jan-03												

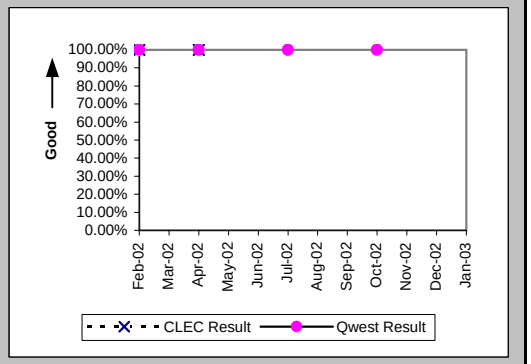

Installation Interval (Average Days) (OP-4C) (Parity)-- No Dispatches

Date	CLEC Num	CLEC Denom	CLEC Result	PID Exc	Data Exc	Qwest Num	Qwest Denom	Qwest Result	Qwest Std De	Mod Z Scr	Parity Scr	Diff Signif?
Feb-02	10	2	5.00	2	0							
Mar-02												
Apr-02	3	1	3.00	0	0							
May-02												
Jun-02												
Jul-02						4	3	1.33	1.15			
Aug-02												
Sep-02												
Oct-02						0	1	0.00				
Nov-02												
Dec-02												
Jan-03												

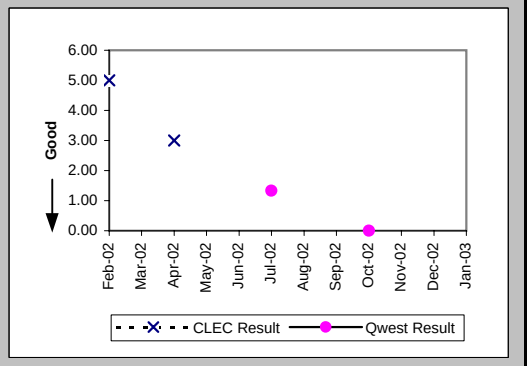

Checklist #14 - Resale - Basic ISDN Installation

New Service Installation Quality (Percent) (OP-5) (Parity)

Date	CLEC Num	CLEC Denom	CLEC Result	PID Exc	Data Exc	Qwest Num	Qwest Denom	Qwest Result	Qwest Std De	Mod Z Scr	Parity Scr	Diff Signif?
Feb-02	4	4	100.00%	0	0	213	217	98.16%	13.45%	-0.27	-1.17	No
Mar-02	3	3	100.00%	0	0	152	161	94.41%	22.97%	-0.42	-1.25	No
Apr-02	1	1	100.00%	0	0	250	261	95.79%	20.09%	-0.21	-1.13	No
May-02	1	1	100.00%	0	0	274	280	97.86%	14.48%	-0.15	-1.09	No
Jun-02	1	1	100.00%	0	0	214	221	96.83%	17.51%	-0.18	-1.11	No
Jul-02	1	1	100.00%	0	0	199	207	96.14%	19.28%	-0.2	-1.12	No
Aug-02	1	1	100.00%	0	0	133	143	93.01%	25.50%	-0.27	-1.17	No
Sep-02						97	105	92.38%	26.53%			
Oct-02	1	1	100.00%			100	103	97.09%	16.82%	-0.17	-1.1	No
Nov-02	2	2	100.00%			108	115	93.91%	23.91%	-0.36	-1.22	No
Dec-02	1	1	100.00%			80	92	86.96%	33.68%	-0.39	-1.23	No
Jan-03						82	88	93.18%	25.21%			

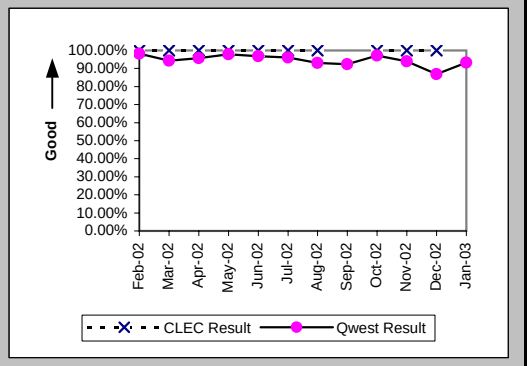

New Service Installation Quality (Percent) (OP-5*) (Parity)

Date	CLEC Num	CLEC Denom	CLEC Result	PID Exc	Data Exc	Qwest Num	Qwest Denom	Qwest Result	Qwest Std De	Mod Z Scr	Parity Scr	Diff Signif?
Feb-02	4	4	100.00%	0	0	215	217	99.08%	9.56%	-0.19	-1.12	No
Mar-02	3	3	100.00%	0	0	158	161	98.14%	13.52%	-0.24	-1.14	No
Apr-02	1	1	100.00%	0	0	255	261	97.70%	14.99%	-0.15	-1.09	No
May-02	1	1	100.00%	0	0	276	280	98.57%	11.87%	-0.12	-1.07	No
Jun-02	1	1	100.00%	0	0	219	221	99.10%	9.47%	-0.1	-1.06	No
Jul-02	1	1	100.00%	0	0	201	207	97.10%	16.78%	-0.17	-1.1	No
Aug-02	1	1	100.00%	0	0	139	143	97.20%	16.49%	-0.17	-1.1	No
Sep-02						103	105	98.10%	13.67%			
Oct-02	1	1	100.00%	0	0	103	103	100.00%	N/A	N/A	N/A	
Nov-02	2	2	100.00%	0	0	112	115	97.39%	15.94%	-0.23	-1.14	No
Dec-02	1	1	100.00%	0	0	87	92	94.57%	22.67%	-0.24	-1.14	No
Jan-03												

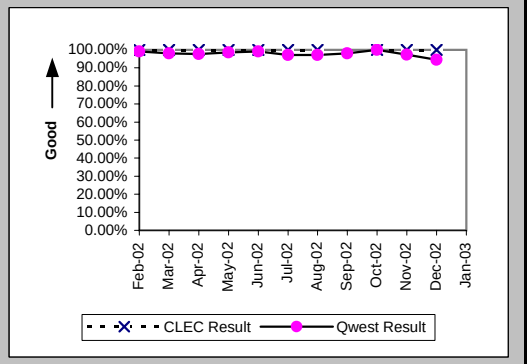

Installation Commitments Met (Percent) (OP-3D) (Parity)-- Interval Zone One

Date	CLEC Num	CLEC Denom	CLEC Result	PID Exc	Data Exc	Qwest Num	Qwest Denom	Qwest Result	Qwest Std De	Mod Z Scr	Parity Scr	Diff Signif?
Feb-02	1	1	100.00%	0	0	57	63	90.48%	29.35%	-0.32	-1.2	No
Mar-02						65	71	91.55%	27.81%			
Apr-02						78	82	95.12%	21.54%			
May-02	1	1	100.00%	0	0	43	51	84.31%	36.37%	-0.43	-1.26	No
Jun-02						54	63	85.71%	34.99%			
Jul-02						47	56	83.93%	36.73%			
Aug-02						83	88	94.32%	23.15%			
Sep-02						60	62	96.77%	17.67%			
Oct-02						74	78	94.87%	22.06%			
Nov-02	1	1	100.00%	0	0	78	83	93.98%	23.79%	-0.25	-1.15	No
Dec-02						39	46	84.78%	35.92%			
Jan-03						66	75	88.00%	32.50%			

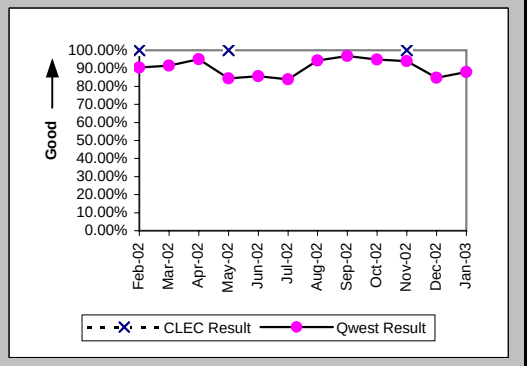

Checklist #14 - Resale - Basic ISDN Installation

Installation Interval (Average Days) (OP-4D) (Parity)-- Interval Zone One

Date	CLEC Num	CLEC Denom	CLEC Result	PID Exc	Data Exc	Qwest Num	Qwest Denom	Qwest Result	Qwest Std De	Mod Z Scr	Parity Scr	Diff Signif?
Feb-02	4	1	4.00	0	0	642	66	9.73	7.86	-0.72	-1.44	No
Mar-02						691	71	9.73	9.44			
Apr-02						995	90	11.06	10.21			
May-02	14	1	14.00	0	0	586	56	10.46	8.02	0.79	-0.52	No
Jun-02						814	64	12.72	13.06			
Jul-02						624	60	10.40	7.87			
Aug-02						764	89	8.58	6.21			
Sep-02						404	63	6.41	3.81			
Oct-02						727	81	8.98	11.33			
Nov-02	9	1	9.00	0	0	615	83	7.41	5.15	0.52	-0.68	No
Dec-02						547	46	11.89	19.15			
Jan-03						807	74	10.91	6.11			

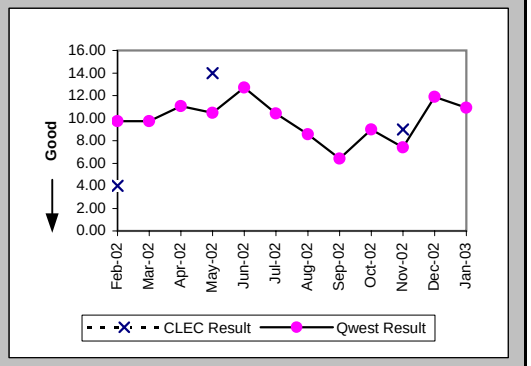

Delayed Days for Non-Facility Reasons (Average Days) (OP-6A-4) (Parity)-- Interval Zone One

Date	CLEC Num	CLEC Denom	CLEC Result	PID Exc	Data Exc	Qwest Num	Qwest Denom	Qwest Result	Qwest Std De	Mod Z Scr	Parity Scr	Diff Signif?
Feb-02						77	5	15.40	11.01			
Mar-02						97	5	19.40	13.58			
Apr-02						92	5	18.40	11.52			
May-02						35	8	4.38	2.97			
Jun-02						204	10	20.40	15.98			
Jul-02						120	12	10.00	8.60			
Aug-02						61	4	15.25	11.32			
Sep-02						5	1	5.00				
Oct-02												
Nov-02						6	2	3.00	1.41			
Dec-02						1	1	1.00				
Jan-03						9	2	4.50	2.12			

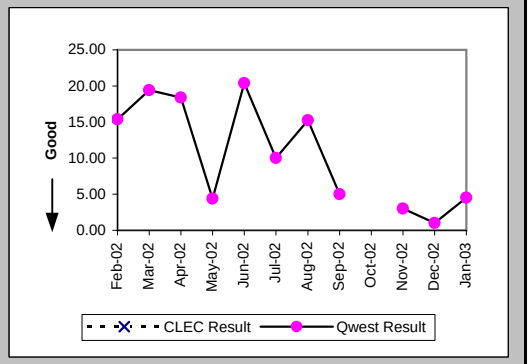

Delayed Days for Facility Reasons (Average Days) (OP-6B-4) (Parity)-- Interval Zone One

Date	CLEC Num	CLEC Denom	CLEC Result	PID Exc	Data Exc	Qwest Num	Qwest Denom	Qwest Result	Qwest Std De	Mod Z Scr	Parity Scr	Diff Signif?
Feb-02						18	1	18.00				
Mar-02						2	1	2.00				
Apr-02												
May-02						38	1	38.00				
Jun-02						6	1	6.00				
Jul-02												
Aug-02						7	1	7.00				
Sep-02						4	1	4.00				
Oct-02						137	4	34.25	31.55			
Nov-02						23	3	7.67	5.86			
Dec-02						164	6	27.33	45.05			
Jan-03						46	7	6.57	3.95			

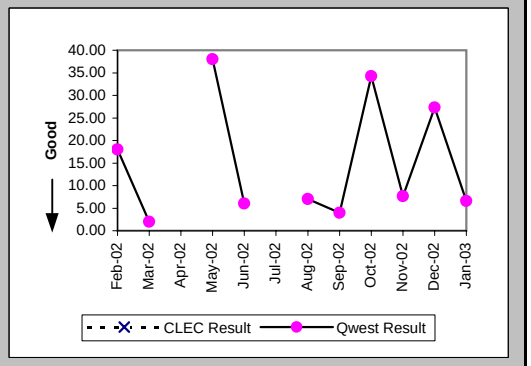

Checklist #14 - Resale - Basic ISDN Installation

Installation Commitments Met (Percent) (OP-3E) (Parity)-- Interval Zone Two

Date	CLEC Num	CLEC Denom	CLEC Result	PID Exc	Data Exc	Qwest Num	Qwest Denom	Qwest Result	Qwest Std De	Mod Z Scr	Parity Scr	Diff Signif?
Feb-02						21	24	87.50%	33.07%			
Mar-02						15	21	71.43%	45.18%			
Apr-02						17	20	85.00%	35.71%			
May-02						11	16	68.75%	46.35%			
Jun-02						20	25	80.00%	40.00%			
Jul-02	1	1	100.00%	0	0	7	8	87.50%	33.07%	-0.36	-1.22	No
Aug-02						22	25	88.00%	32.50%			
Sep-02						27	29	93.10%	25.34%			
Oct-02	2	2	100.00%	0	0	29	31	93.55%	24.57%	-0.36	-1.22	No
Nov-02						23	26	88.46%	31.95%			
Dec-02						14	20	70.00%	45.83%			
Jan-03						23	29	79.31%	40.51%			

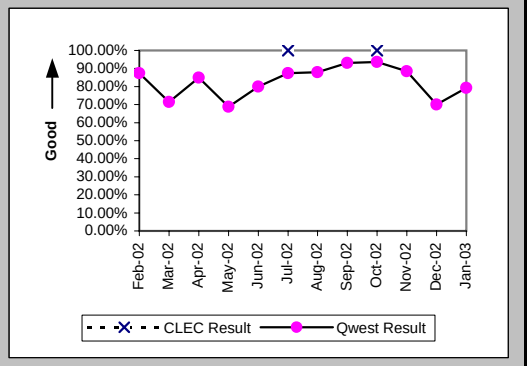

Installation Interval (Average Days) (OP-4E) (Parity)-- Interval Zone Two

Date	CLEC Num	CLEC Denom	CLEC Result	PID Exc	Data Exc	Qwest Num	Qwest Denom	Qwest Result	Qwest Std De	Mod Z Scr	Parity Scr	Diff Signif?
Feb-02						410	26	15.77	28.85			
Mar-02						360	23	15.65	12.74			
Apr-02						258	21	12.29	12.45			
May-02						329	20	16.45	10.43			
Jun-02						308	25	12.32	6.21			
Jul-02	3	1	3.00	0	0	243	11	22.09	18.56	-0.99	-1.6	No
Aug-02						297	25	11.88	15.42			
Sep-02						229	29	7.90	7.67			
Oct-02	16	2	8.00	0	0	254	31	8.19	7.00	-0.04	-1.02	No
Nov-02						242	27	8.96	10.38			
Dec-02						276	20	13.80	11.17			
Jan-03						404	31	13.03	10.08			

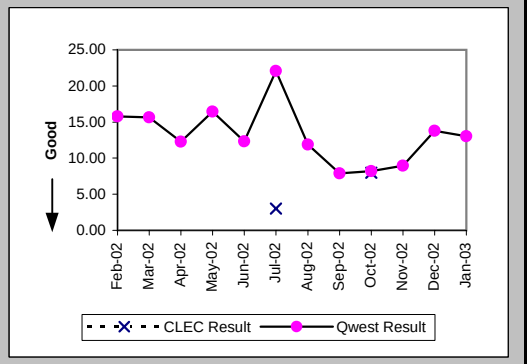

Delayed Days for Non-Facility Reasons (Average Days) (OP-6A-5) (Parity)-- Interval Zone Two

Date	CLEC Num	CLEC Denom	CLEC Result	PID Exc	Data Exc	Qwest Num	Qwest Denom	Qwest Result	Qwest Std De	Mod Z Scr	Parity Scr	Diff Signif?
Feb-02						161	4	40.25	67.96			
Mar-02						119	6	19.83	10.89			
Apr-02						13	1	13.00				
May-02						87	5	17.40	11.84			
Jun-02						38	5	7.60	5.86			
Jul-02						46	3	15.33	14.64			
Aug-02						53	2	26.50	0.71			
Sep-02						6	2	3.00	1.41			
Oct-02												
Nov-02												
Dec-02												
Jan-03						78	4	19.50	13.03			

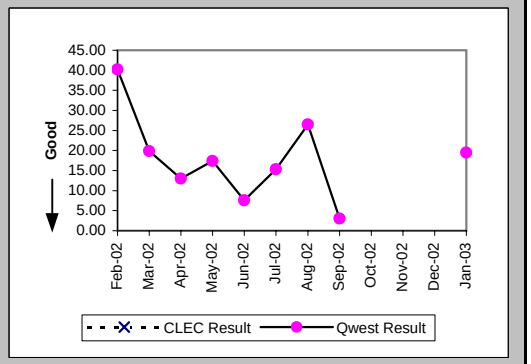

Checklist #14 - Resale - Basic ISDN Installation

Delayed Days for Facility Reasons (Average Days) (OP-6B-5) (Parity)-- Interval Zone Two

Date	CLEC Num	CLEC Denom	CLEC Result	PID Exc	Data Exc	Qwest Num	Qwest Denom	Qwest Result	Qwest Std De	Mod Z Scr	Parity Scr	Diff Signif?
Feb-02												
Mar-02												
Apr-02						51	2	25.50	0.71			
May-02												
Jun-02												
Jul-02												
Aug-02						57	1	57.00				
Sep-02												
Oct-02						31	2	15.50	14.85			
Nov-02						63	3	21.00	10.58			
Dec-02						71	6	11.83	13.93			
Jan-03						35	4	8.75	4.11			

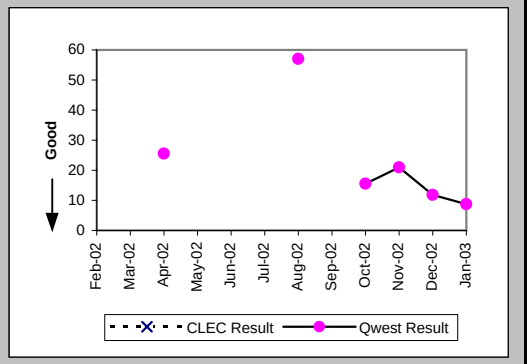

Interval for Pending Orders Delayed Past Due Date (Average Days) (OP-15A) (Diagnostic)

Date	CLEC Num	CLEC Denom	CLEC Result	PID Exc	Data Exc	Qwest Num	Qwest Denom	Qwest Result	Qwest Std De	Mod Z Scr	Parity Scr	Diff Signif?
Feb-02						4190	42	99.76	117.71			
Mar-02						4807	47	102.28	119.56			
Apr-02						5403	57	94.79	118.97			
May-02						6004	48	125.08	129.37			
Jun-02						6191	46	134.59	126.21			
Jul-02						7142	48	148.79	128.70			
Aug-02						7745	46	168.37	134.16			
Sep-02						8582	47	182.60	137.54			
Oct-02						9356	47	199.06	144.10			
Nov-02						9419	48	196.23	133.55			
Dec-02						9012	49	183.92	138.06			
Jan-03						9452	43	219.81	138.78			

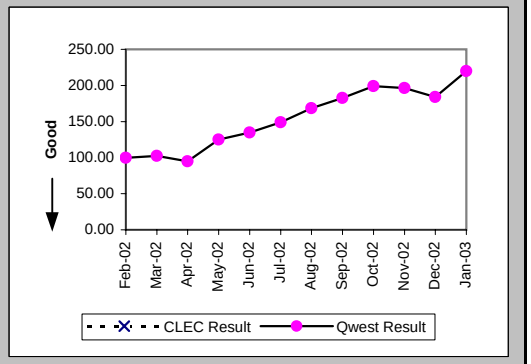

Checklist #14 - Resale - Basic ISDN Installation

Count of Pending Orders Delayed for Facilities Reasons Basic Rate ISDN (OP-15B) (Diagnostic)

Date	CLEC Order Count
Feb-02	
Mar-02	
Apr-02	
May-02	
Jun-02	
Jul-02	
Aug-02	
Sep-02	
Oct-02	
Nov-02	
Dec-02	
Jan-03	

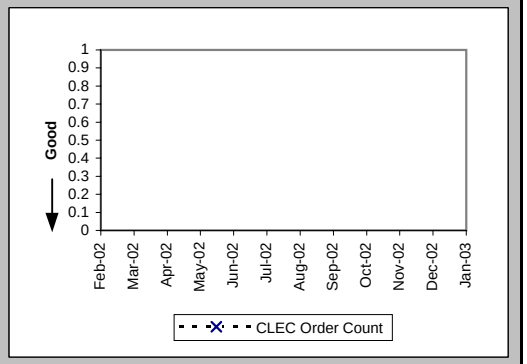

Checklist #14 - Resale - Basic ISDN Repair

Out of Service Cleared within 24 hours (Percent) (MR-3A) (Parity)-- Dispatches Within MSAs

Date	CLEC Num	CLEC Denom	CLEC Result	PID Exc	Data Exc	Qwest Num	Qwest Denom	Qwest Result	Qwest Std De	Mod Z Scr	Parity Scr	Diff Signif?
Feb-02						19	21	90.48%	29.35%			
Mar-02						17	17	100.00%	0.00%			
Apr-02						29	29	100.00%	0.00%			
May-02						33	33	100.00%	0.00%			
Jun-02						24	24	100.00%	0.00%			
Jul-02						20	21	95.24%	21.30%			
Aug-02						19	19	100.00%	0.00%			
Sep-02						26	28	92.86%	25.75%			
Oct-02						22	22	100.00%	0.00%			
Nov-02						25	25	100.00%	0.00%			
Dec-02						28	28	100.00%	0.00%			
Jan-03						18	18	100.00%	0.00%			

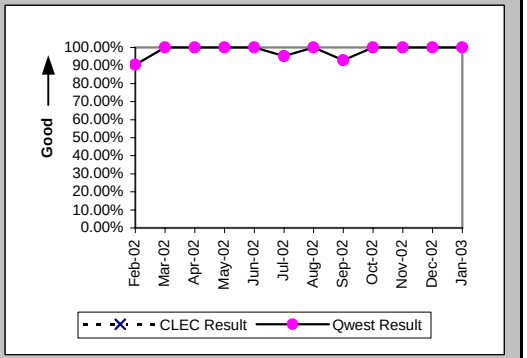

All Troubles Cleared within 48 hours (Percent) (MR-4A) (Parity)-- Dispatches Within MSAs

Date	CLEC Num	CLEC Denom	CLEC Result	PID Exc	Data Exc	Qwest Num	Qwest Denom	Qwest Result	Qwest Std De	Mod Z Scr	Parity Scr	Diff Signif?
Feb-02						20	21	95.24%	21.30%			
Mar-02						17	17	100.00%	0.00%			
Apr-02						29	29	100.00%	0.00%			
May-02						33	33	100.00%	0.00%			
Jun-02						24	24	100.00%	0.00%			
Jul-02						21	21	100.00%	0.00%			
Aug-02						19	19	100.00%	0.00%			
Sep-02						28	28	100.00%	0.00%			
Oct-02						22	22	100.00%	0.00%			
Nov-02						25	25	100.00%	0.00%			
Dec-02						28	28	100.00%	0.00%			
Jan-03						18	18	100.00%	0.00%			

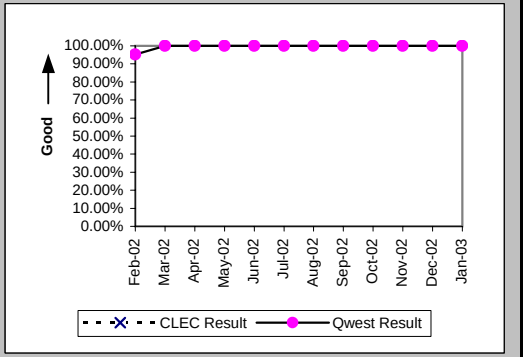

Mean Time to Restore (Hours:Minutes) (MR-6A) (Parity)-- Dispatches Within MSAs

Date	CLEC Num	CLEC Denom	CLEC Result	PID Exc	Data Exc	Qwest Num	Qwest Denom	Qwest Result	Qwest Std De	Mod Z Scr	Parity Scr	Diff Signif?
Feb-02						211:03	21	10:03	13:45			
Mar-02						81:21	17	4:47	3:03			
Apr-02						167:29	29	5:47	5:38			
May-02						101:18	33	3:04	4:00			
Jun-02						73:13	24	3:03	2:16			
Jul-02						143:35	21	6:50	9:30			
Aug-02						56:27	19	2:58	2:09			
Sep-02						239:19	28	8:33	10:14			
Oct-02						133:41	22	6:05	6:16			
Nov-02						95:12	25	3:48	2:43			
Dec-02						122:57	28	4:23	4:01			
Jan-03						150:22	18	8:21	7:45			

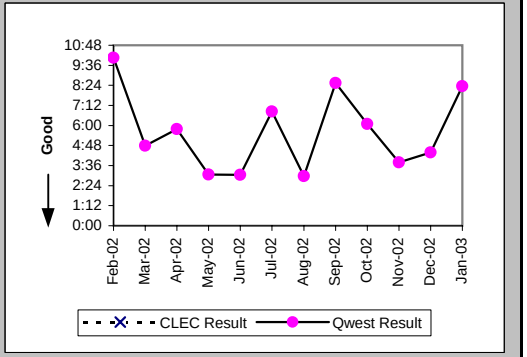

Checklist #14 - Resale - Basic ISDN Repair

Repair Repeat Report Rate (Percent) (MR-7A) (Parity)-- Dispatches Within MSAs

Date	CLEC Num	CLEC Denom	CLEC Result	PID Exc	Data Exc	Qwest Num	Qwest Denom	Qwest Result	Qwest Std De	Mod Z Scr	Parity Scr	Diff Signif?
Feb-02						3	21	14.29%	34.99%			
Mar-02						2	17	11.76%	32.22%			
Apr-02						3	29	10.34%	30.45%			
May-02						4	33	12.12%	32.64%			
Jun-02						3	24	12.50%	33.07%			
Jul-02						4	21	19.05%	39.27%			
Aug-02						3	19	15.79%	36.46%			
Sep-02						5	28	17.86%	38.30%			
Oct-02						4	22	18.18%	38.57%			
Nov-02						6	25	24.00%	42.71%			
Dec-02						3	28	10.71%	30.93%			
Jan-03						1	18	5.56%	22.91%			

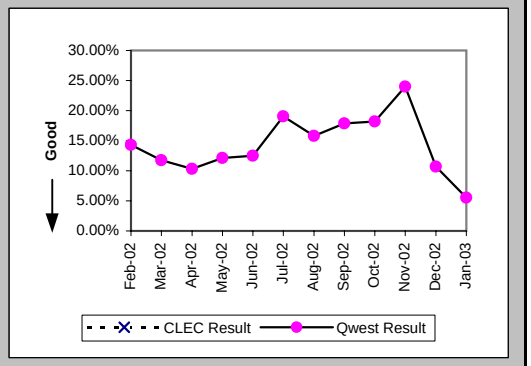

Repair Repeat Report Rate (Percent) (MR-7A*) (Parity)-- Dispatches Within MSAs

Date	CLEC Num	CLEC Denom	CLEC Result	PID Exc	Data Exc	Qwest Num	Qwest Denom	Qwest Result	Qwest Std De	Mod Z Scr	Parity Scr	Diff Signif?
Feb-02						2	18	11.11%	31.43%			
Mar-02						2	16	12.50%	33.07%			
Apr-02						3	23	13.04%	33.68%			
May-02						3	24	12.50%	33.07%			
Jun-02						2	19	10.53%	30.69%			
Jul-02						3	14	21.43%	41.03%			
Aug-02						1	15	6.67%	24.94%			
Sep-02						5	22	22.73%	41.91%			
Oct-02						3	14	21.43%	41.03%			
Nov-02						6	18	33.33%	47.14%			
Dec-02						3	22	13.64%	34.32%			
Jan-03												

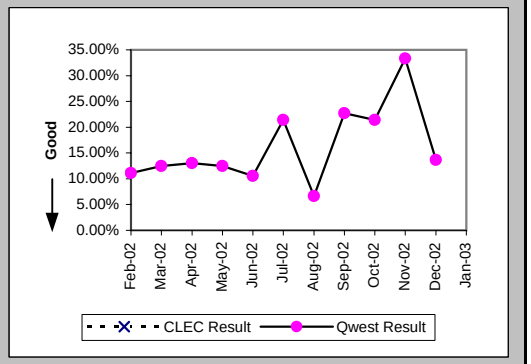

Repair Appointments Met (Percent) (MR-9A) (Parity)-- Dispatches Within MSAs

Date	CLEC Num	CLEC Denom	CLEC Result	PID Exc	Data Exc	Qwest Num	Qwest Denom	Qwest Result	Qwest Std De	Mod Z Scr	Parity Scr	Diff Signif?
Feb-02												
Mar-02												
Apr-02												
May-02												
Jun-02												
Jul-02						1	1	100.00%	0.00%			
Aug-02												
Sep-02												
Oct-02												
Nov-02												
Dec-02												
Jan-03												

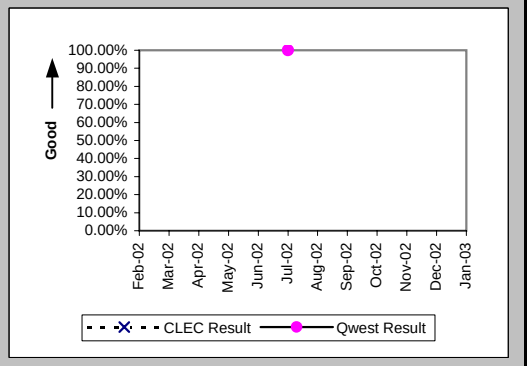

Checklist #14 - Resale - Basic ISDN Repair

Out of Service Cleared within 24 hours (Percent) (MR-3B) (Parity)-- Dispatches Outside MSAs

Date	CLEC Num	CLEC Denom	CLEC Result	PID Exc	Data Exc	Qwest Num	Qwest Denom	Qwest Result	Qwest Std De	Mod Z Scr	Parity Scr	Diff Signif?
Feb-02						7	7	100.00%	0.00%			
Mar-02						6	6	100.00%	0.00%			
Apr-02	1	1	100.00%	0	0	6	7	85.71%	34.99%	-0.38	-1.23	No
May-02						2	2	100.00%	0.00%			
Jun-02						5	5	100.00%	0.00%			
Jul-02						8	8	100.00%	0.00%			
Aug-02						9	9	100.00%	0.00%			
Sep-02						5	5	100.00%	0.00%			
Oct-02						3	3	100.00%	0.00%			
Nov-02	1	1	100.00%	1	0	6	6	100.00%	N/A	N/A	N/A	
Dec-02						8	8	100.00%	0.00%			
Jan-03						4	4	100.00%	0.00%			

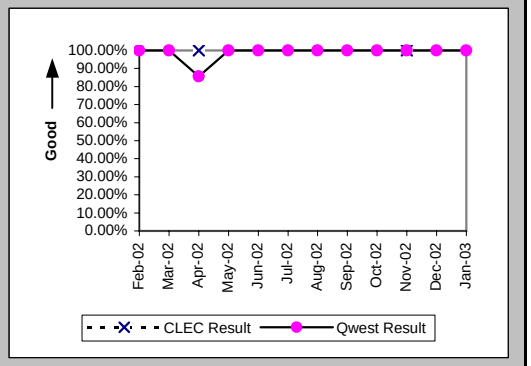

All Troubles Cleared within 48 hours (Percent) (MR-4B) (Parity)-- Dispatches Outside MSAs

Date	CLEC Num	CLEC Denom	CLEC Result	PID Exc	Data Exc	Qwest Num	Qwest Denom	Qwest Result	Qwest Std De	Mod Z Scr	Parity Scr	Diff Signif?
Feb-02						7	7	100.00%	0.00%			
Mar-02						6	6	100.00%	0.00%			
Apr-02	1	1	100.00%	0	0	7	7	100.00%	N/A	N/A	N/A	
May-02						2	2	100.00%	0.00%			
Jun-02						5	5	100.00%	0.00%			
Jul-02						8	8	100.00%	0.00%			
Aug-02						9	9	100.00%	0.00%			
Sep-02						5	5	100.00%	0.00%			
Oct-02						3	3	100.00%	0.00%			
Nov-02	1	1	100.00%	1	0	6	6	100.00%	N/A	N/A	N/A	
Dec-02						8	8	100.00%	0.00%			
Jan-03						4	4	100.00%	0.00%			

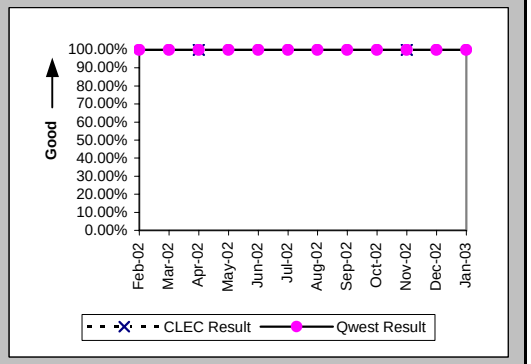

Mean Time to Restore (Hours:Minutes) (MR-6B) (Parity)-- Dispatches Outside MSAs

Date	CLEC Num	CLEC Denom	CLEC Result	PID Exc	Data Exc	Qwest Num	Qwest Denom	Qwest Result	Qwest Std De	Mod Z Scr	Parity Scr	Diff Signif?
Feb-02						29:31	7	4:13	2:02			
Mar-02						28:01	6	4:40	3:11			
Apr-02	22:46	1	22:46	0	0	59:45	7	8:32	13:54	1.45	-0.12	No
May-02						7:33	2	3:46	1:34			
Jun-02						27:50	5	5:34	2:07			
Jul-02						44:16	8	5:32	6:22			
Aug-02						17:25	9	1:56	1:10			
Sep-02						19:18	5	3:52	1:51			
Oct-02						10:39	3	3:33	0:54			
Nov-02	0:58	1	0:58	1	0	15:15	6	2:32	1:48	-0.81	-1.49	No
Dec-02						50:09	8	6:16	6:40			
Jan-03						7:28	4	1:52	1:23			

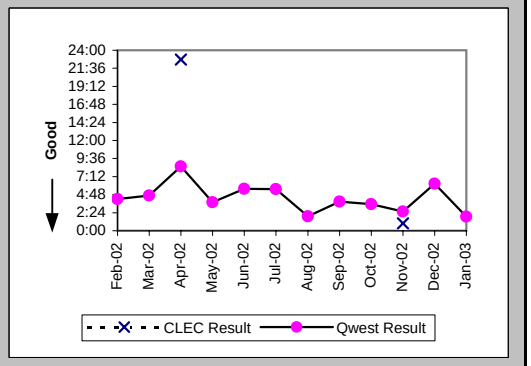

Checklist #14 - Resale - Basic ISDN Repair

Repair Repeat Report Rate (Percent) (MR-7B) (Parity)-- Dispatches Outside MSAs

Date	CLEC Num	CLEC Denom	CLEC Result	PID Exc	Data Exc	Qwest Num	Qwest Denom	Qwest Result	Qwest Std De	Mod Z Scr	Parity Scr	Diff Signif?
Feb-02						1	7	14.29%	34.99%			
Mar-02						0	6	0.00%	0.00%			
Apr-02	0	1	0.00%	0	0	3	7	42.86%	49.49%	-0.81	-1.49	No
May-02						0	2	0.00%	0.00%			
Jun-02						0	5	0.00%	0.00%			
Jul-02						2	8	25.00%	43.30%			
Aug-02						0	9	0.00%	0.00%			
Sep-02						1	5	20.00%	40.00%			
Oct-02						0	3	0.00%	0.00%			
Nov-02	0	1	0.00%	1	0	1	6	16.67%	37.27%	-0.41	-1.25	No
Dec-02						0	8	0.00%	0.00%			
Jan-03						0	4	0.00%	0.00%			

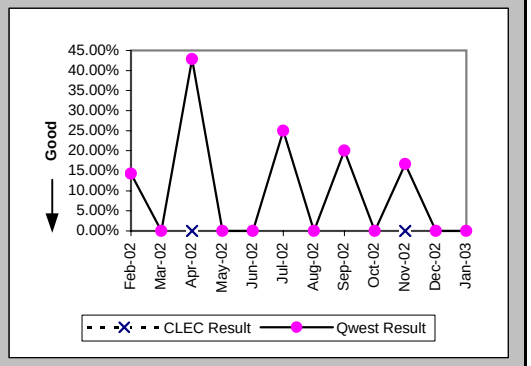

Repair Repeat Report Rate (Percent) (MR-7B*) (Parity)-- Dispatches Outside MSAs

Date	CLEC Num	CLEC Denom	CLEC Result	PID Exc	Data Exc	Qwest Num	Qwest Denom	Qwest Result	Qwest Std De	Mod Z Scr	Parity Scr	Diff Signif?
Feb-02						1	6	16.67%	37.27%			
Mar-02						0	4	0.00%	0.00%			
Apr-02	0	1	0.00%	0	0	3	4	75.00%	43.30%	-1.55	-1.94	No
May-02						0	2	0.00%	0.00%			
Jun-02						0	4	0.00%	0.00%			
Jul-02						2	7	28.57%	45.18%			
Aug-02						0	2	0.00%	0.00%			
Sep-02						0	4	0.00%	0.00%			
Oct-02						0	3	0.00%	0.00%			
Nov-02						1	6	16.67%	37.27%			
Dec-02						0	7	0.00%	0.00%			
Jan-03												

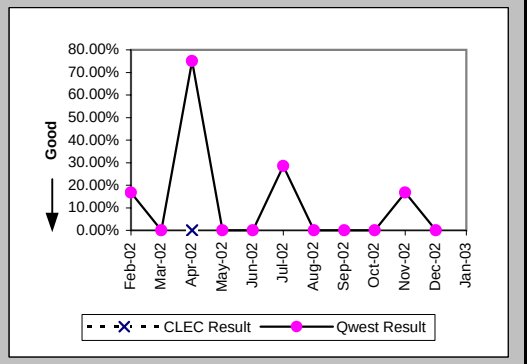

Repair Appointments Met (Percent) (MR-9B) (Parity)-- Dispatches Outside MSAs

Date	CLEC Num	CLEC Denom	CLEC Result	PID Exc	Data Exc	Qwest Num	Qwest Denom	Qwest Result	Qwest Std De	Mod Z Scr	Parity Scr	Diff Signif?
Feb-02												
Mar-02												
Apr-02												
May-02												
Jun-02												
Jul-02												
Aug-02												
Sep-02												
Oct-02												
Nov-02												
Dec-02						1	1	100.00%	0.00%			
Jan-03												

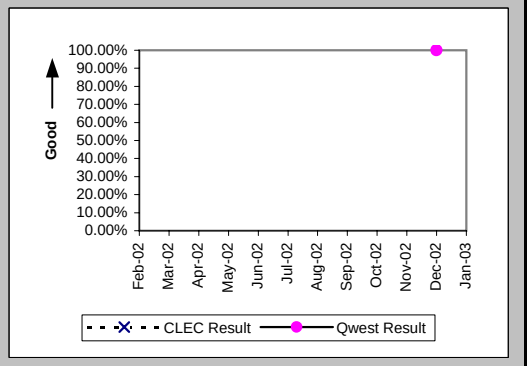

Checklist #14 - Resale - Basic ISDN Repair

Out of Service Cleared within 24 hours (Percent) (MR-3C) (Parity)-- No Dispatches

Date	CLEC Num	CLEC Denom	CLEC Result	PID Exc	Data Exc	Qwest Num	Qwest Denom	Qwest Result	Qwest Std De	Mod Z Scr	Parity Scr	Diff Signif?
Feb-02	1	1	100.00%	1	0	59	59	100.00%	N/A	N/A	N/A	
Mar-02						77	77	100.00%	0.00%			
Apr-02	1	1	100.00%	0	0	76	76	100.00%	N/A	N/A	N/A	
May-02						60	61	98.36%	12.70%			
Jun-02						61	61	100.00%	0.00%			
Jul-02						54	54	100.00%	0.00%			
Aug-02						65	65	100.00%	0.00%			
Sep-02						37	37	100.00%	0.00%			
Oct-02						35	35	100.00%	0.00%			
Nov-02						55	55	100.00%	0.00%			
Dec-02	1	1	100.00%	0	0	61	61	100.00%	N/A	N/A	N/A	
Jan-03	1	1	100.00%	0	0	57	57	100.00%	N/A	N/A	N/A	

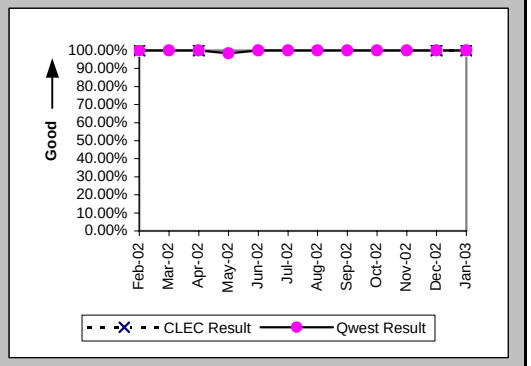

All Troubles Cleared within 48 hours (Percent) (MR-4C) (Parity)-- No Dispatches

Date	CLEC Num	CLEC Denom	CLEC Result	PID Exc	Data Exc	Qwest Num	Qwest Denom	Qwest Result	Qwest Std De	Mod Z Scr	Parity Scr	Diff Signif?
Feb-02	1	1	100.00%	1	0	60	60	100.00%	N/A	N/A	N/A	
Mar-02						77	77	100.00%	0.00%			
Apr-02	1	1	100.00%	0	0	76	76	100.00%	N/A	N/A	N/A	
May-02						61	61	100.00%	0.00%			
Jun-02						61	61	100.00%	0.00%			
Jul-02						54	54	100.00%	0.00%			
Aug-02						65	65	100.00%	0.00%			
Sep-02						37	37	100.00%	0.00%			
Oct-02						35	35	100.00%	0.00%			
Nov-02						56	56	100.00%	0.00%			
Dec-02	1	1	100.00%	0	0	61	61	100.00%	N/A	N/A	N/A	
Jan-03	1	1	100.00%	0	0	57	57	100.00%	N/A	N/A	N/A	

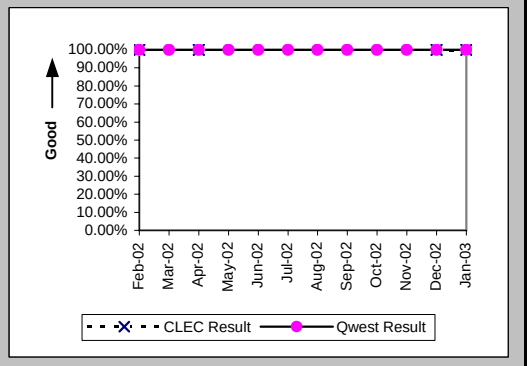

Mean Time to Restore (Hours:Minutes) (MR-6C) (Parity)-- No Dispatches

Date	CLEC Num	CLEC Denom	CLEC Result	PID Exc	Data Exc	Qwest Num	Qwest Denom	Qwest Result	Qwest Std De	Mod Z Scr	Parity Scr	Diff Signif?
Feb-02	0:27	1	0:27	1	0	62:27	60	1:02	0:55	-0.64	-1.39	No
Mar-02						89:31	77	1:10	1:22			
Apr-02	18:58	1	18:58	0	0	95:29	76	1:15	1:26	2.58	0.57	Yes
May-02						90:22	61	1:29	4:18			
Jun-02						65:00	61	1:04	2:10			
Jul-02						99:02	54	1:50	1:57			
Aug-02						105:54	65	1:38	1:55			
Sep-02						58:45	37	1:35	2:09			
Oct-02						43:52	35	1:15	1:17			
Nov-02						83:01	56	1:29	1:51			
Dec-02	2:53	1	2:53	0	0	78:09	61	1:17	1:29	1.09	-0.34	No
Jan-03	3:15	1	3:15	0	0	87:42	57	1:32	1:43	1.15	-0.3	No

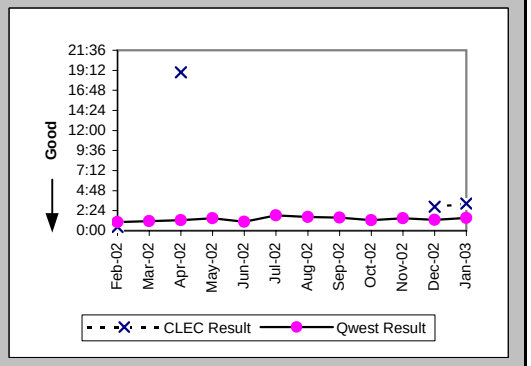

Checklist #14 - Resale - Basic ISDN Repair

Repair Repeat Report Rate (Percent) (MR-7C) (Parity)-- No Dispatches

Date	CLEC Num	CLEC Denom	CLEC Result	PID Exc	Data Exc	Qwest Num	Qwest Denom	Qwest Result	Qwest Std De	Mod Z Scr	Parity Scr	Diff Signif?
Feb-02	1	1	100.00%	1	0	13	60	21.67%	41.20%	1.23	-0.25	No
Mar-02						11	77	14.29%	34.99%			
Apr-02	0	1	0.00%	0	0	15	76	19.74%	39.80%	-0.49	-1.3	No
May-02						14	61	22.95%	42.05%			
Jun-02						8	61	13.11%	33.76%			
Jul-02						11	54	20.37%	40.28%			
Aug-02						18	65	27.69%	44.75%			
Sep-02						12	37	32.43%	46.81%			
Oct-02						8	35	22.86%	41.99%			
Nov-02						9	56	16.07%	36.73%			
Dec-02	0	1	0.00%	0	0	13	61	21.31%	40.95%	-0.52	-1.31	No
Jan-03	1	1	100.00%	0	0	8	57	14.04%	34.74%	1.46	-0.11	No

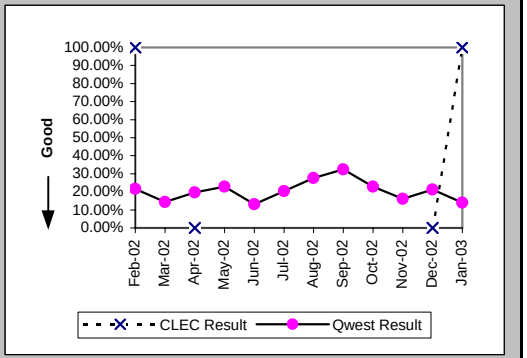

Repair Repeat Report Rate (Percent) (MR-7C*) (Parity)-- No Dispatches

Date	CLEC Num	CLEC Denom	CLEC Result	PID Exc	Data Exc	Qwest Num	Qwest Denom	Qwest Result	Qwest Std De	Mod Z Scr	Parity Scr	Diff Signif?
Feb-02	1	1	100.00%	1	0	2	17	11.76%	32.22%	1.45	-0.12	No
Mar-02						3	27	11.11%	31.43%			
Apr-02	0	1	0.00%	0	0	4	28	14.29%	34.99%	-0.4	-1.24	No
May-02						4	15	26.67%	44.22%			
Jun-02						1	20	5.00%	21.79%			
Jul-02						4	24	16.67%	37.27%			
Aug-02						8	25	32.00%	46.65%			
Sep-02						6	11	54.55%	49.79%			
Oct-02						2	10	20.00%	40.00%			
Nov-02						4	26	15.38%	36.08%			
Dec-02	0	1	0.00%	0	0	5	24	20.83%	40.61%	-0.5	-1.31	No
Jan-03												

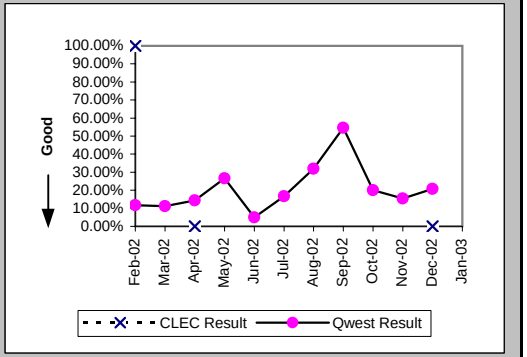

Repair Appointments Met (Percent) (MR-9C) (Parity)-- No Dispatches

Date	CLEC Num	CLEC Denom	CLEC Result	PID Exc	Data Exc	Qwest Num	Qwest Denom	Qwest Result	Qwest Std De	Mod Z Scr	Parity Scr	Diff Signif?
Feb-02						1	1	100.00%	0.00%			
Mar-02												
Apr-02						1	1	100.00%	0.00%			
May-02												
Jun-02												
Jul-02												
Aug-02												
Sep-02												
Oct-02												
Nov-02						1	1	100.00%	0.00%			
Dec-02												
Jan-03												

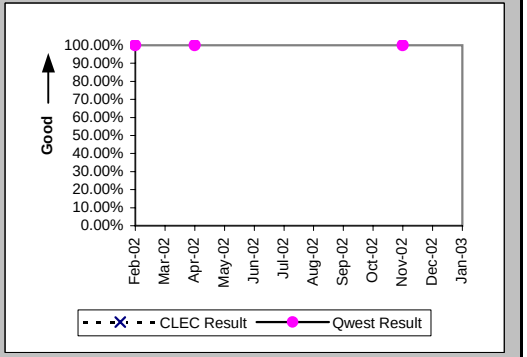

Checklist #14 - Resale - Basic ISDN Repair

Trouble Rate (Percent) (MR-8) (Parity)

Date	CLEC Num	CLEC Denom	CLEC Result	PID Exc	Data Exc	Qwest Num	Qwest Denom	Qwest Result	Qwest Std De	Mod Z Scr	Parity Scr	Diff Signif?
Feb-02	1	92	1.09%	1	0	88	9584	0.92%	9.54%	0.26	-0.84	No
Mar-02	0	92	0.00%	0	0	100	9540	1.05%	10.18%	-0.98	-1.6	No
Apr-02	2	88	2.27%	0	0	112	9478	1.18%	10.81%	0.9	-0.45	No
May-02	0	83	0.00%	0	0	96	9440	1.02%	10.03%	-0.92	-1.56	No
Jun-02	0	84	0.00%	0	0	90	9400	0.96%	9.74%	-0.9	-1.55	No
Jul-02	0	83	0.00%	0	0	83	9283	0.89%	9.41%	-0.86	-1.52	No
Aug-02	0	87	0.00%	0	0	93	9115	1.02%	10.05%	-0.94	-1.57	No
Sep-02	0	80	0.00%	0	0	70	9043	0.77%	8.76%	-0.79	-1.48	No
Oct-02	0	94	0.00%	0	0	60	8926	0.67%	8.17%	-0.79	-1.48	No
Nov-02	1	99	1.01%	1	0	87	8806	0.99%	9.89%	0.12	-0.93	No
Dec-02	1	102	0.98%	0	0	97	8822	1.10%	10.43%	-0.11	-1.07	No
Jan-03	1	77	1.30%	0	0	79	8863	0.89%	9.40%	0.44	-0.73	No

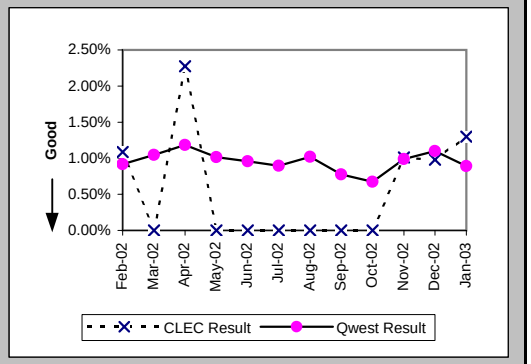

Trouble Rate (Percent) (MR-8*) (Parity)

Date	CLEC Num	CLEC Denom	CLEC Result	PID Exc	Data Exc	Qwest Num	Qwest Denom	Qwest Result	Qwest Std De	Mod Z Scr	Parity Scr	Diff Signif?
Feb-02	1	92	1.09%	1	0	41	9584	0.43%	6.53%	0.85	-0.48	No
Mar-02	0	92	0.00%	0	0	47	9540	0.49%	7.00%	-0.67	-1.41	No
Apr-02	2	88	2.27%	0	0	55	9478	0.58%	7.60%	1.62	-0.02	No
May-02	0	83	0.00%	0	0	41	9440	0.43%	6.58%	-0.6	-1.36	No
Jun-02	0	84	0.00%	0	0	43	9400	0.46%	6.75%	-0.62	-1.38	No
Jul-02	0	83	0.00%	0	0	45	9283	0.48%	6.95%	-0.63	-1.38	No
Aug-02	0	87	0.00%	0	0	42	9115	0.46%	6.77%	-0.63	-1.38	No
Sep-02	0	80	0.00%	0	0	37	9043	0.41%	6.38%	-0.57	-1.35	No
Oct-02	0	94	0.00%	0	0	27	8926	0.30%	5.49%	-0.53	-1.32	No
Nov-02	0	99	0.00%	0	0	50	8806	0.57%	7.51%	-0.75	-1.45	No
Dec-02	1	102	0.98%	0	0	53	8822	0.60%	7.73%	0.53	-0.68	No
Jan-03												

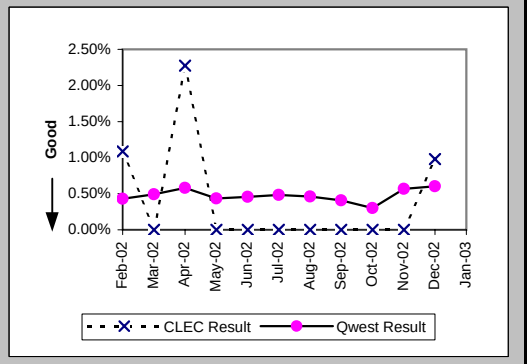

Customer and Non-Qwest Related Trouble Reports (Percent) (MR-10) (Diagnostic)

Date	CLEC Num	CLEC Denom	CLEC Result	PID Exc	Data Exc	Qwest Num	Qwest Denom	Qwest Result	Qwest Std De	Mod Z Scr	Parity Scr	Diff Signif?
Feb-02	1	2	50.00%	0	0	38	126	30.16%	45.89%	0.49	-0.7	No
Mar-02						34	134	25.37%	43.51%			
Apr-02	0	2	0.00%	0	0	39	151	25.83%	43.77%	-0.83	-1.5	No
May-02						44	140	31.43%	46.42%			
Jun-02						20	110	18.18%	38.57%			
Jul-02						29	112	25.89%	43.80%			
Aug-02						28	121	23.14%	42.17%			
Sep-02						31	101	30.69%	46.12%			
Oct-02						30	90	33.33%	47.14%			
Nov-02	1	2	50.00%	0	0	30	117	25.64%	43.67%	0.63	-0.62	No
Dec-02	0	1	0.00%	0	0	31	128	24.22%	42.84%	-0.56	-1.34	No
Jan-03	0	1	0.00%	0	0	37	116	31.90%	46.61%	-0.68	-1.41	No

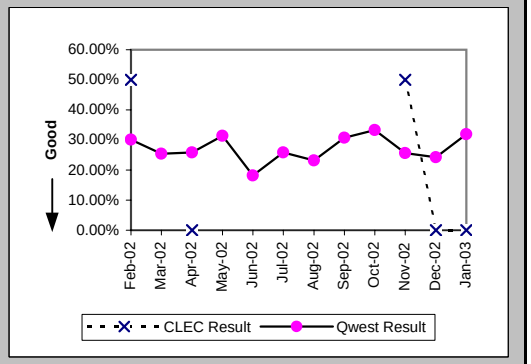

Checklist #14 - Resale - Qwest DSL Installation

Installation Commitments Met (Percent) (OP-3A) (Parity)-- Dispatches Within MSAs

Date	CLEC Num	CLEC Denom	CLEC Result	PID Exc	Data Exc	Qwest Num	Qwest Denom	Qwest Result	Qwest Std De	Mod Z Scr	Parity Scr	Diff Signif?
Feb-02						318	328	96.95%	17.19%			
Mar-02						258	263	98.10%	13.66%			
Apr-02						259	265	97.74%	14.88%			
May-02						256	259	98.84%	10.70%			
Jun-02						283	289	97.92%	14.26%			
Jul-02	1	1	100.00%	0	0	329	340	96.76%	17.69%	-0.18	-1.11	No
Aug-02	1	1	100.00%	0	0	235	244	96.31%	18.85%	-0.2	-1.12	No
Sep-02						248	264	93.94%	23.86%			
Oct-02	1	1	100.00%	0	0	249	262	95.04%	21.72%	-0.23	-1.14	No
Nov-02	2	2	100.00%	0	0	216	225	96.00%	19.60%	-0.29	-1.17	No
Dec-02	2	2	100.00%	0	0	192	201	95.52%	20.68%	-0.3	-1.19	No
Jan-03						251	259	96.91%	17.30%			

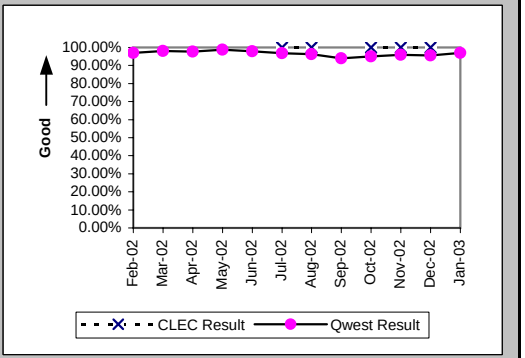

Installation Interval (Average Days) (OP-4A) (Parity)-- Dispatches Within MSAs

Date	CLEC Num	CLEC Denom	CLEC Result	PID Exc	Data Exc	Qwest Num	Qwest Denom	Qwest Result	Qwest Std De	Mod Z Scr	Parity Scr	Diff Signif?
Feb-02						3445	330	10.44	7.61			
Mar-02						2669	264	10.11	4.15			
Apr-02						2795	268	10.43	4.15			
May-02						2642	260	10.16	3.27			
Jun-02						2953	291	10.15	3.02			
Jul-02	6	1	6.00	0	0	2183	342	6.38	3.33	-0.11	-1.07	No
Aug-02	5	1	5.00	0	0	1483	247	6.00	3.16	-0.32	-1.19	No
Sep-02						1504	265	5.68	2.82			
Oct-02	5	1	5.00	0	0	1523	268	5.68	2.81	-0.24	-1.15	No
Nov-02	4	2	2.00	0	0	1256	228	5.51	2.23	-2.21	-2.34	No
Dec-02	13	2	6.50	0	0	1118	203	5.51	1.87	0.94	-0.43	No
Jan-03						1348	264	5.11	1.56			

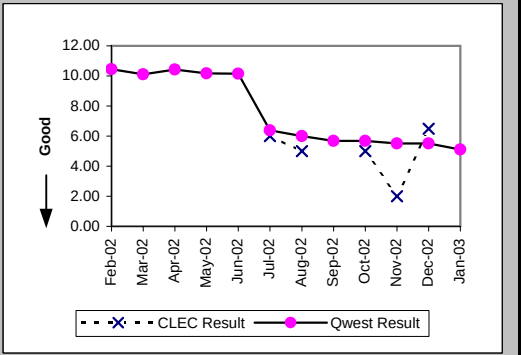

Delayed Days for Non-Facility Reasons (Average Days) (OP-6A-1) (Parity)-- Dispatches Within MSAs

Date	CLEC Num	CLEC Denom	CLEC Result	PID Exc	Data Exc	Qwest Num	Qwest Denom	Qwest Result	Qwest Std De	Mod Z Scr	Parity Scr	Diff Signif?
Feb-02						177	9	19.67	38.83			
Mar-02						17	5	3.40	2.30			
Apr-02						53	4	13.25	23.84			
May-02						4	3	1.33	0.58			
Jun-02						17	6	2.83	2.32			
Jul-02						33	11	3.00	5.20			
Aug-02						52	10	5.20	4.96			
Sep-02						83	16	5.19	4.82			
Oct-02						49	15	3.27	4.62			
Nov-02						25	9	2.78	2.33			
Dec-02						23	8	2.88	2.64			
Jan-03						18	8	2.25	1.75			

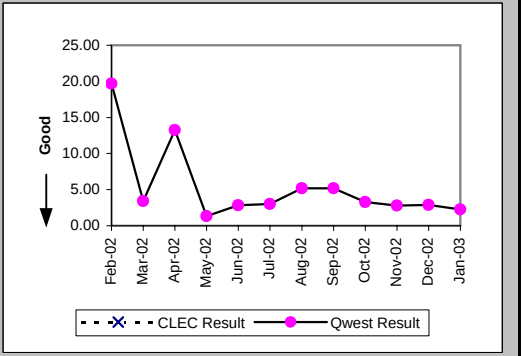

Checklist #14 - Resale - Qwest DSL Installation

Delayed Days for Facility Reasons (Average Days) (OP-6B-1) (Parity)-- Dispatches Within MSAs

Date	CLEC Num	CLEC Denom	CLEC Result	PID Exc	Data Exc	Qwest Num	Qwest Denom	Qwest Result	Qwest Std De	Mod Z Scr	Parity Scr	Diff Signif?
Feb-02						16	1	16.00				
Mar-02						54	1	54.00				
Apr-02						37	2	18.50	20.51			
May-02												
Jun-02												
Jul-02												
Aug-02						6	1	6.00				
Sep-02												
Oct-02												
Nov-02												
Dec-02												
Jan-03												

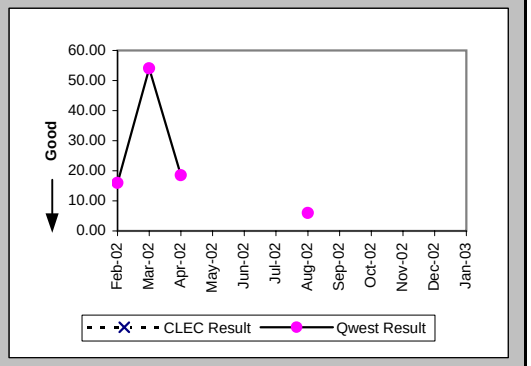

Installation Commitments Met (Percent) (OP-3B) (Parity)-- Dispatches Outside MSAs

Date	CLEC Num	CLEC Denom	CLEC Result	PID Exc	Data Exc	Qwest Num	Qwest Denom	Qwest Result	Qwest Std De	Mod Z Scr	Parity Scr	Diff Signif?
Feb-02						6	6	100.00%	0.00%			
Mar-02						3	3	100.00%	0.00%			
Apr-02						7	7	100.00%	0.00%			
May-02						4	5	80.00%	40.00%			
Jun-02						5	5	100.00%	0.00%			
Jul-02						14	15	93.33%	24.94%			
Aug-02						5	8	62.50%	48.41%			
Sep-02						18	20	90.00%	30.00%			
Oct-02						17	24	70.83%	45.45%			
Nov-02						22	27	81.48%	38.84%			
Dec-02						19	19	100.00%	0.00%			
Jan-03						20	21	95.24%	21.30%			

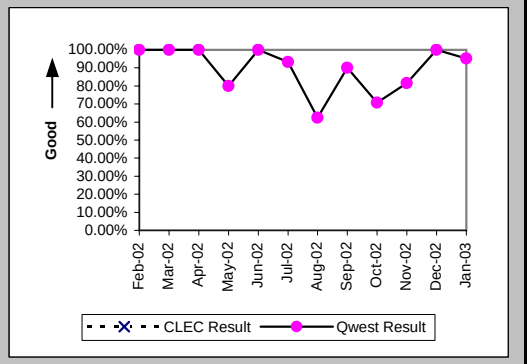

Installation Interval (Average Days) (OP-4B) (Parity)-- Dispatches Outside MSAs

Date	CLEC Num	CLEC Denom	CLEC Result	PID Exc	Data Exc	Qwest Num	Qwest Denom	Qwest Result	Qwest Std De	Mod Z Scr	Parity Scr	Diff Signif?
Feb-02						63	6	10.50	2.26			
Mar-02						32	3	10.67	3.51			
Apr-02						76	7	10.86	3.67			
May-02						42	5	8.40	3.51			
Jun-02						46	5	9.20	3.96			
Jul-02						107	16	6.69	2.77			
Aug-02						71	9	7.89	3.55			
Sep-02						121	20	6.05	1.67			
Oct-02						153	25	6.12	2.62			
Nov-02						196	28	7.00	6.02			
Dec-02						111	20	5.55	1.15			
Jan-03						123	21	5.86	1.53			

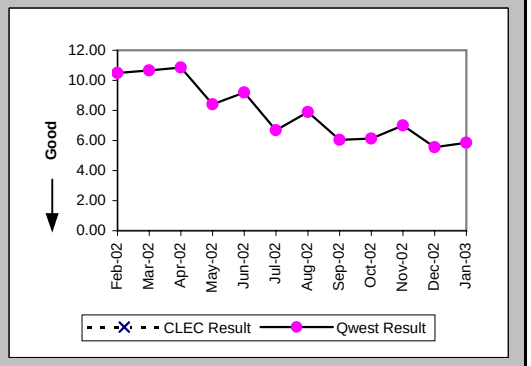

Checklist #14 - Resale - Qwest DSL Installation

Delayed Days for Non-Facility Reasons (Average Days) (OP-6A-2) (Parity)-- Dispatches Outside MSAs

Date	CLEC Num	CLEC Denom	CLEC Result	PID Exc	Data Exc	Qwest Num	Qwest Denom	Qwest Result	Qwest Std De	Mod Z Scr	Parity Scr	Diff Signif?
Feb-02												
Mar-02												
Apr-02												
May-02						2	1	2.00				
Jun-02												
Jul-02						1	1	1.00				
Aug-02						10	4	2.50	1.00			
Sep-02						4	2	2.00	1.41			
Oct-02						20	8	2.50	2.62			
Nov-02						38	5	7.60	13.11			
Dec-02												
Jan-03						3	1	3.00				

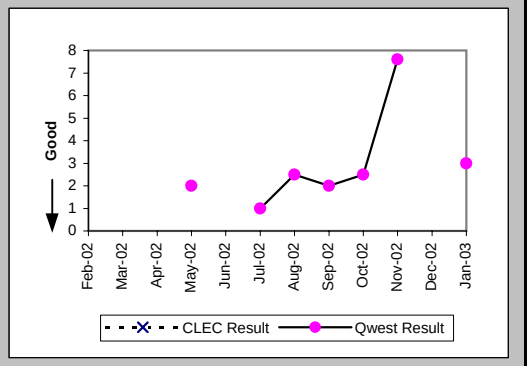

Installation Commitments Met (Percent) (OP-3C) (Parity)-- No Dispatches

Date	CLEC Num	CLEC Denom	CLEC Result	PID Exc	Data Exc	Qwest Num	Qwest Denom	Qwest Result	Qwest Std De	Mod Z Scr	Parity Scr	Diff Signif?
Feb-02	8	8	100.00%	0	0	2350	2398	98.00%	14.01%	-0.4	-1.25	No
Mar-02	9	9	100.00%	0	0	2400	2423	99.05%	9.70%	-0.29	-1.18	No
Apr-02	6	6	100.00%	0	0	2820	2843	99.19%	8.96%	-0.22	-1.13	No
May-02	12	12	100.00%	0	0	2196	2215	99.14%	9.22%	-0.32	-1.2	No
Jun-02	10	10	100.00%	0	0	2126	2138	99.44%	7.47%	-0.24	-1.14	No
Jul-02	37	37	100.00%	0	0	3785	3820	99.08%	9.53%	-0.58	-1.35	No
Aug-02	28	29	96.55%	0	0	3252	3271	99.42%	7.60%	1.37	-0.17	No
Sep-02	19	19	100.00%	0	0	2874	2908	98.83%	10.75%	-0.47	-1.29	No
Oct-02	14	14	100.00%	0	0	3359	3381	99.35%	8.04%	-0.3	-1.18	No
Nov-02	8	8	100.00%	0	0	2612	2629	99.35%	8.02%	-0.23	-1.14	No
Dec-02	17	19	89.47%	0	0	3143	3154	99.65%	5.90%	3.08	0.87	Yes
Jan-03	20	20	100.00%	0	0	3468	3495	99.23%	8.76%	-0.39	-1.24	No

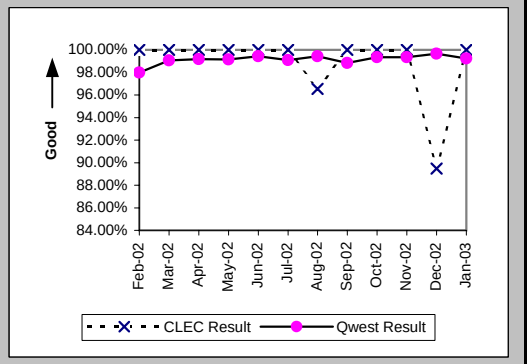

Installation Interval (Average Days) (OP-4C) (Parity)-- No Dispatches

Date	CLEC Num	CLEC Denom	CLEC Result	PID Exc	Data Exc	Qwest Num	Qwest Denom	Qwest Result	Qwest Std De	Mod Z Scr	Parity Scr	Diff Signif?
Feb-02	10	3	3.33	5	0	15289	1656	9.23	3.36	-3.03	-2.84	No
Mar-02	20	3	6.67	6	0	15389	1593	9.66	1.42	-3.64	-3.21	No
Apr-02	27	4	6.75	2	0	18363	1888	9.73	1.63	-3.64	-3.22	No
May-02	65	9	7.22	3	0	14663	1514	9.68	4.89	-1.51	-1.92	No
Jun-02	62	8	7.75	2	0	13145	1412	9.31	1.68	-2.61	-2.59	No
Jul-02	121	30	4.03	7	0	10318	2113	4.88	0.61	-7.54	-5.58	No
Aug-02	106	21	5.05	8	0	10922	2231	4.90	1.19	1.59	-0.03	No
Sep-02	61	12	5.08	7	0	10490	2157	4.86	1.15	1.57	-0.04	No
Oct-02	40	9	4.44	5	0	12206	2480	4.92	1.48	-0.96	-1.59	No
Nov-02	30	6	5.00	2	0	9381	1904	4.93	0.75	1.52	-0.07	No
Dec-02	62	12	5.17	7	0	9500	1942	4.89	0.53	2.58	0.57	Yes
Jan-03	62	12	5.17	8	0	13390	2733	4.90	1.42	1.9	0.15	Yes

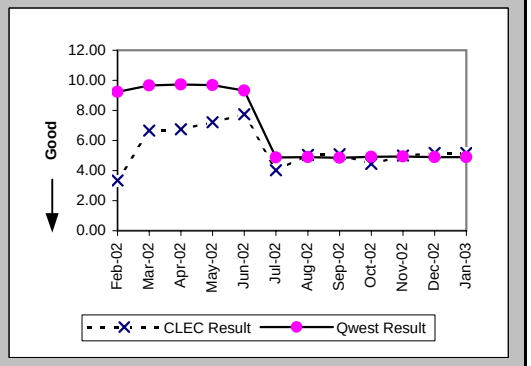

Checklist #14 - Resale - Qwest DSL Installation

Delayed Days for Non-Facility Reasons (Average Days) (OP-6A-3) (Parity)-- No Dispatches

Date	CLEC Num	CLEC Denom	CLEC Result	PID Exc	Data Exc	Qwest Num	Qwest Denom	Qwest Result	Qwest Std De	Mod Z Scr	Parity Scr	Diff Signif?
Feb-02						465	43	10.81	13.53			
Mar-02						107	22	4.86	4.79			
Apr-02						98	16	6.12	6.65			
May-02						447	19	23.53	41.95			
Jun-02						41	11	3.73	2.83			
Jul-02						157	21	7.48	14.20			
Aug-02	2	1	2.00	0	0	122	18	6.78	9.24	-0.5	-1.31	No
Sep-02						123	29	4.24	7.01			
Oct-02						107	20	5.35	4.87			
Nov-02						57	15	3.80	3.17			
Dec-02	5	2	2.50	0	0	28	11	2.55	1.92	-0.03	-1.02	No
Jan-03						258	16	16.12	34.17			

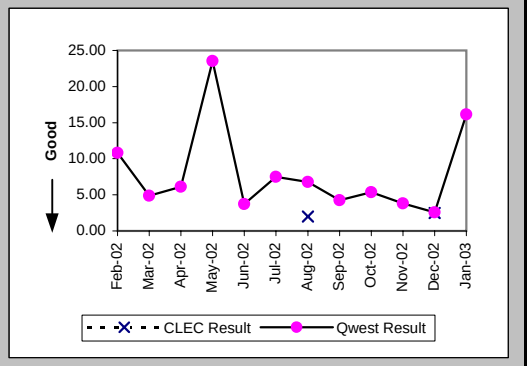

Delayed Days for Facility Reasons (Average Days) (OP-6B-3) (Parity)-- No Dispatches

Date	CLEC Num	CLEC Denom	CLEC Result	PID Exc	Data Exc	Qwest Num	Qwest Denom	Qwest Result	Qwest Std De	Mod Z Scr	Parity Scr	Diff Signif?
Feb-02						59	5	11.80	5.17			
Mar-02						55	1	55.00				
Apr-02						76	7	10.86	4.74			
May-02						5	1	5.00				
Jun-02						1	1	1.00				
Jul-02						5	3	1.67	0.58			
Aug-02						10	1	10.00				
Sep-02						1	1	1.00				
Oct-02						67	2	33.50	40.31			
Nov-02						7	1	7.00				
Dec-02												
Jan-03												

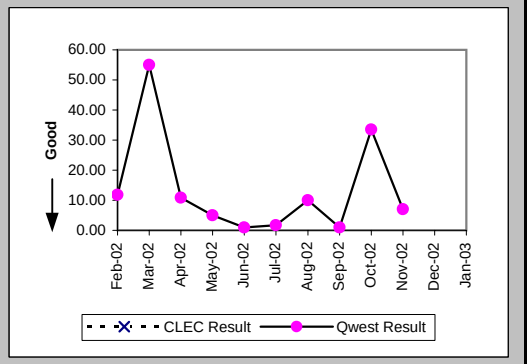

Installation Commitments Met (Percent) (OP-3D) (Parity)-- Interval Zone One

Date	CLEC Num	CLEC Denom	CLEC Result	PID Exc	Data Exc	Qwest Num	Qwest Denom	Qwest Result	Qwest Std De	Mod Z Scr	Parity Scr	Diff Signif?
Feb-02	1	1	100.00%	0	0	18	22	81.82%	38.57%	-0.46	-1.28	No
Mar-02						17	18	94.44%	22.91%			
Apr-02	1	1	100.00%	0	0	34	38	89.47%	30.69%	-0.34	-1.21	No
May-02						28	29	96.55%	18.25%			
Jun-02						21	24	87.50%	33.07%			
Jul-02	2	2	100.00%	0	0	15	17	88.24%	32.22%	-0.49	-1.3	No
Aug-02	1	1	100.00%	0	0	11	13	84.62%	36.08%	-0.41	-1.25	No
Sep-02	1	1	100.00%	0	0	11	11	100.00%	N/A	N/A	N/A	
Oct-02						12	13	92.31%	26.65%			
Nov-02	2	2	100.00%	0	0	8	8	100.00%	N/A	N/A	N/A	
Dec-02	1	1	100.00%	0	0	11	12	91.67%	27.64%	-0.29	-1.18	No
Jan-03						7	8	87.50%	33.07%			

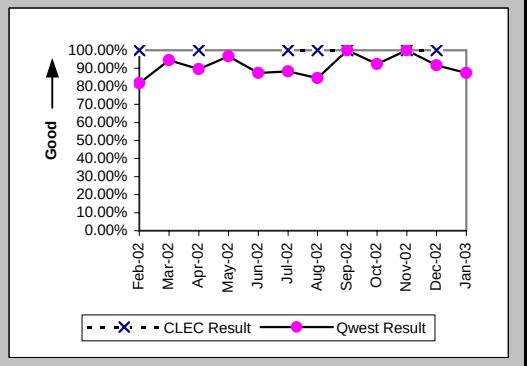

Checklist #14 - Resale - Qwest DSL Installation

Installation Interval (Average Days) (OP-4D) (Parity)-- Interval Zone One

Date	CLEC Num	CLEC Denom	CLEC Result	PID Exc	Data Exc	Qwest Num	Qwest Denom	Qwest Result	Qwest Std De	Mod Z Scr	Parity Scr	Diff Signif?
Feb-02	3	1	3.00	0	0	106	21	5.05	4.82	-0.41	-1.25	No
Mar-02						56	18	3.11	2.97			
Apr-02	8	1	8.00	0	0	281	38	7.39	5.87	0.11	-0.93	No
May-02						157	28	5.61	3.81			
Jun-02						99	23	4.30	5.02			
Jul-02						74	17	4.35	3.46			
Aug-02						82	13	6.31	7.27			
Sep-02	7	1	7.00	0	0	90	11	8.18	15.46	-0.07	-1.04	No
Oct-02						29	11	2.64	2.01			
Nov-02	8	2	4.00	0	0	78	8	9.75	8.68	-0.84	-1.51	No
Dec-02	3	1	3.00	0	0	38	10	3.80	3.08	-0.25	-1.15	No
Jan-03						37	7	5.29	4.35			

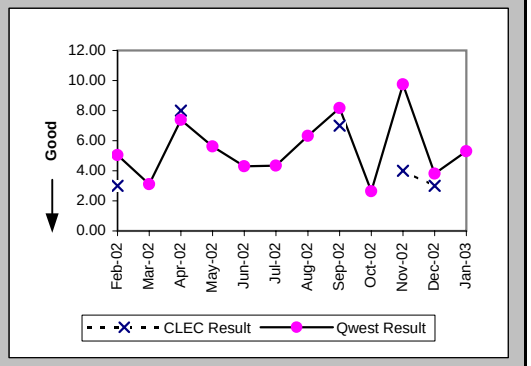

Delayed Days for Non-Facility Reasons (Average Days) (OP-6A-4) (Parity)-- Interval Zone One

Date	CLEC Num	CLEC Denom	CLEC Result	PID Exc	Data Exc	Qwest Num	Qwest Denom	Qwest Result	Qwest Std De	Mod Z Scr	Parity Scr	Diff Signif?
Feb-02						27	4	6.75	2.63			
Mar-02						2	1	2.00				
Apr-02						13	4	3.25	2.22			
May-02						16	1	16.00				
Jun-02						10	3	3.33	2.52			
Jul-02						7	2	3.50	3.54			
Aug-02						4	2	2.00	1.41			
Sep-02												
Oct-02						5	1	5.00				
Nov-02												
Dec-02						2	1	2.00				
Jan-03						4	1	4.00				

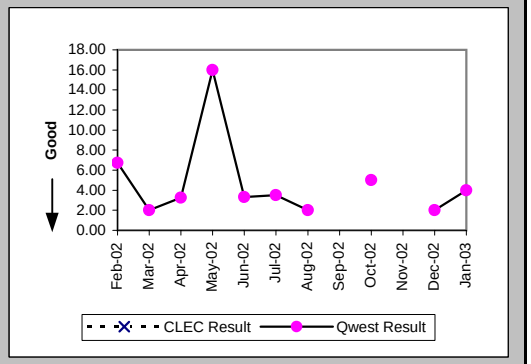

Installation Commitments Met (Percent) (OP-3E) (Parity)-- Interval Zone Two

Date	CLEC Num	CLEC Denom	CLEC Result	PID Exc	Data Exc	Qwest Num	Qwest Denom	Qwest Result	Qwest Std De	Mod Z Scr	Parity Scr	Diff Signif?
Feb-02						1	2	50.00%	50.00%			
Mar-02						1	1	100.00%	0.00%			
Apr-02	1	1	100.00%	0	0	1	1	100.00%	N/A	N/A	N/A	
May-02						2	2	100.00%	0.00%			
Jun-02												
Jul-02						1	1	100.00%	0.00%			
Aug-02	1	1	100.00%	0	0	1	2	50.00%	50.00%	-0.82	-1.5	No
Sep-02						3	3	100.00%	0.00%			
Oct-02												
Nov-02												
Dec-02												
Jan-03						0	1	0.00%	0.00%			

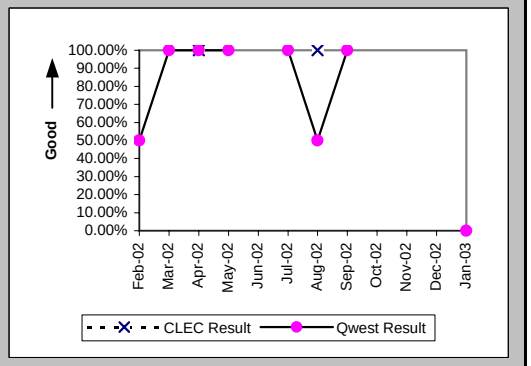

Checklist #14 - Resale - Qwest DSL Installation

Installation Interval (Average Days) (OP-4E) (Parity)-- Interval Zone Two

Date	CLEC Num	CLEC Denom	CLEC Result	PID Exc	Data Exc	Qwest Num	Qwest Denom	Qwest Result	Qwest Std De	Mod Z Scr	Parity Scr	Diff Signif?
Feb-02						34	2	17.00	15.56			
Mar-02						7	1	7.00				
Apr-02						3	1	3.00				
May-02						15	2	7.50	2.12			
Jun-02												
Jul-02						5	1	5.00				
Aug-02	3	1	3.00	0	0	9	2	4.50	0.71	-1.73	-2.05	No
Sep-02						11	3	3.67	2.31			
Oct-02												
Nov-02												
Dec-02												
Jan-03												

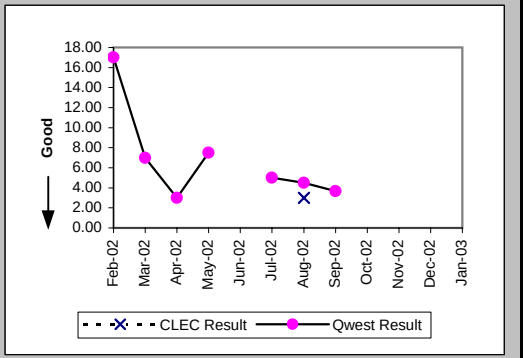

Delayed Days for Non-Facility Reasons (Average Days) (OP-6A-5) (Parity)-- Interval Zone Two

Date	CLEC Num	CLEC Denom	CLEC Result	PID Exc	Data Exc	Qwest Num	Qwest Denom	Qwest Result	Qwest Std De	Mod Z Scr	Parity Scr	Diff Signif?
Feb-02						19	1	19.00				
Mar-02												
Apr-02						78	1	78.00				
May-02												
Jun-02												
Jul-02												
Aug-02						2	1	2.00				
Sep-02												
Oct-02						61	1	61.00				
Nov-02												
Dec-02												
Jan-03												

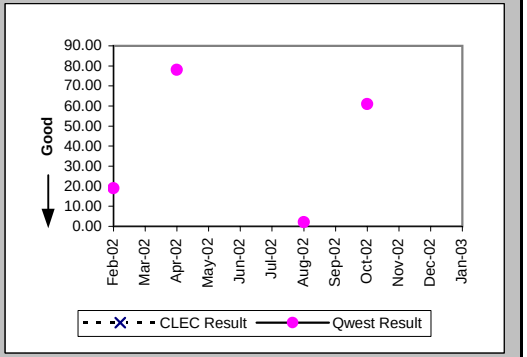

Delayed Days for Facility Reasons (Average Days) (OP-6B-5) (Parity)-- Interval Zone Two

Date	CLEC Num	CLEC Denom	CLEC Result	PID Exc	Data Exc	Qwest Num	Qwest Denom	Qwest Result	Qwest Std De	Mod Z Scr	Parity Scr	Diff Signif?
Feb-02												
Mar-02												
Apr-02												
May-02												
Jun-02												
Jul-02												
Aug-02												
Sep-02												
Oct-02												
Nov-02												
Dec-02												
Jan-03						4	1	4.00				

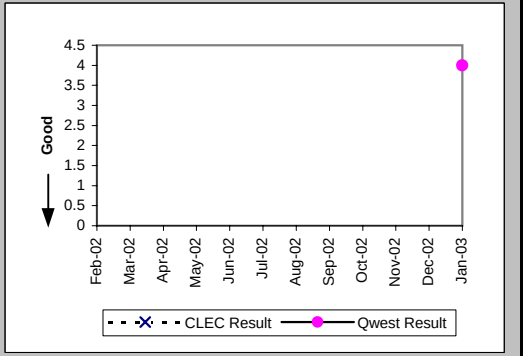

Checklist #14 - Resale - Qwest DSL Installation

New Service Installation Quality (Percent) (OP-5) (Parity)-- Interval Zone One and Two

Date	CLEC Num	CLEC Denom	CLEC Result	PID Exc	Data Exc	Qwest Num	Qwest Denom	Qwest Result	Qwest Std De	Mod Z Scr	Parity Scr	Diff Signif?
Feb-02	8	8	100.00%	0	0	2815	2822	99.75%	4.97%	-0.14	-1.09	No
Mar-02	9	9	100.00%	0	0	2724	2734	99.63%	6.04%	-0.18	-1.11	No
Apr-02	9	9	100.00%	0	0	2921	2935	99.52%	6.89%	-0.21	-1.13	No
May-02	10	10	100.00%	0	0	2832	2836	99.86%	3.75%	-0.12	-1.07	No
Jun-02	11	11	100.00%	0	0	2478	2485	99.72%	5.30%	-0.18	-1.11	No
Jul-02	25	25	100.00%	0	0	3321	3329	99.76%	4.90%	-0.24	-1.15	No
Aug-02	36	36	100.00%	0	0	3867	3872	99.87%	3.59%	-0.21	-1.13	No
Sep-02	26	26	100.00%	0	0	3371	3377	99.82%	4.21%	-0.21	-1.13	No
Oct-02	18	18	100.00%			3449	3449	100.00%	N/A	N/A	N/A	
Nov-02	14	14	100.00%			3290	3293	99.91%	3.02%	-0.11	-1.07	No
Dec-02	17	17	100.00%			3144	3144	100.00%	N/A	N/A	N/A	
Jan-03	21	21	100.00%			3591	3591	100.00%	N/A	N/A	N/A	

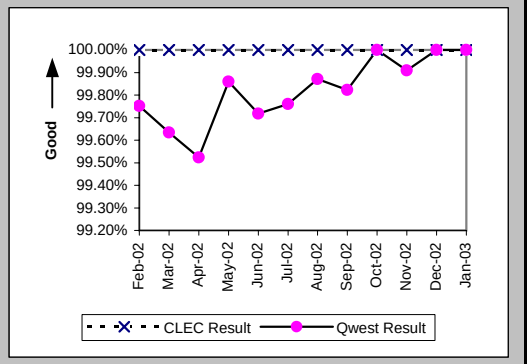

New Service Installation Quality (Percent) (OP-5*) (Parity)-- Interval Zone One and Two

Date	CLEC Num	CLEC Denom	CLEC Result	PID Exc	Data Exc	Qwest Num	Qwest Denom	Qwest Result	Qwest Std De	Mod Z Scr	Parity Scr	Diff Signif?
Feb-02	8	8	100.00%	0	0	2816	2822	99.79%	4.61%	-0.13	-1.08	No
Mar-02	9	9	100.00%	0	0	2726	2734	99.71%	5.40%	-0.16	-1.1	No
Apr-02	9	9	100.00%	0	0	2922	2935	99.56%	6.64%	-0.2	-1.12	No
May-02	10	10	100.00%	0	0	2832	2836	99.86%	3.75%	-0.12	-1.07	No
Jun-02	11	11	100.00%	0	0	2480	2485	99.80%	4.48%	-0.15	-1.09	No
Jul-02	25	25	100.00%	0	0	3322	3329	99.79%	4.58%	-0.23	-1.14	No
Aug-02	36	36	100.00%	0	0	3870	3872	99.95%	2.27%	-0.14	-1.08	No
Sep-02	26	26	100.00%	0	0	3372	3377	99.85%	3.85%	-0.2	-1.12	No
Oct-02	18	18	100.00%	0	0	3447	3449	99.94%	2.41%	-0.1	-1.06	No
Nov-02	14	14	100.00%	0	0	3291	3293	99.94%	2.46%	-0.09	-1.06	No
Dec-02	17	17	100.00%	0	1	3144	3144	100.00%	N/A	N/A	N/A	
Jan-03												

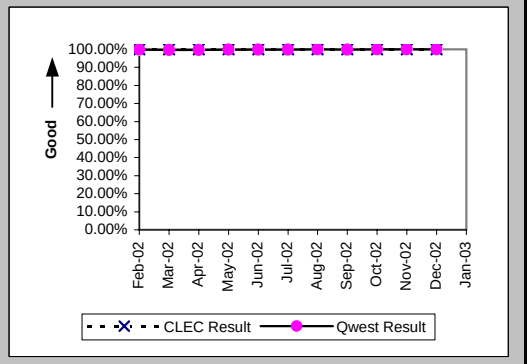

Checklist #14 - Resale - Qwest DSL Repair

Customer and Non-Qwest Related Trouble Reports (Percent) (MR-10) (Diagnostic)-- Interval Zone One and Two

Date	CLEC Num	CLEC Denom	CLEC Result	PID Exc	Data Exc	Qwest Num	Qwest Denom	Qwest Result	Qwest Std De	Mod Z Scr	Parity Scr	Diff Signif?
Feb-02						463	603	76.78%	42.22%			
Mar-02	0	1	0.00%	0	0	393	637	61.70%	48.61%	-1.27	-1.77	No
Apr-02						224	436	51.38%	49.98%			
May-02						216	462	46.75%	49.89%			
Jun-02						203	461	44.03%	49.64%			
Jul-02						253	559	45.26%	49.77%			
Aug-02						270	560	48.21%	49.97%			
Sep-02						251	523	47.99%	49.96%			
Oct-02						193	350	55.14%	49.73%			
Nov-02	0	1	0.00%	0	0	268	506	52.96%	49.91%	-1.06	-1.64	No
Dec-02						228	400	57.00%	49.51%			
Jan-03						303	457	66.30%	47.27%			

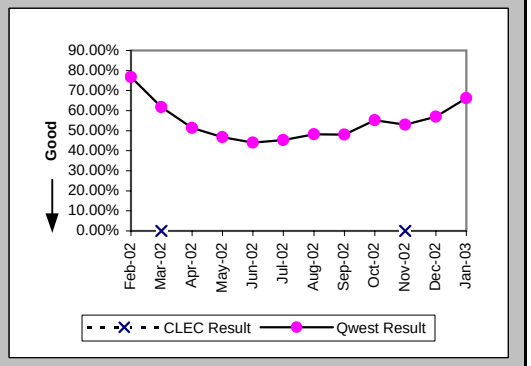

Out of Service Cleared within 24 hours (Percent) (MR-3D) (Parity)-- Interval Zone One

Date	CLEC Num	CLEC Denom	CLEC Result	PID Exc	Data Exc	Qwest Num	Qwest Denom	Qwest Result	Qwest Std De	Mod Z Scr	Parity Scr	Diff Signif?
Feb-02						111	129	86.05%	34.65%			
Mar-02						180	222	81.08%	39.17%			
Apr-02						167	204	81.86%	38.53%			
May-02						210	236	88.98%	31.31%			
Jun-02						223	245	91.02%	28.59%			
Jul-02						243	297	81.82%	38.57%			
Aug-02						238	274	86.86%	33.78%			
Sep-02						216	259	83.40%	37.21%			
Oct-02						137	146	93.84%	24.05%			
Nov-02	1	1	100.00%	0	0	209	230	90.87%	28.80%	-0.32	-1.19	No
Dec-02						152	162	93.83%	24.07%			
Jan-03						129	145	88.97%	31.33%			

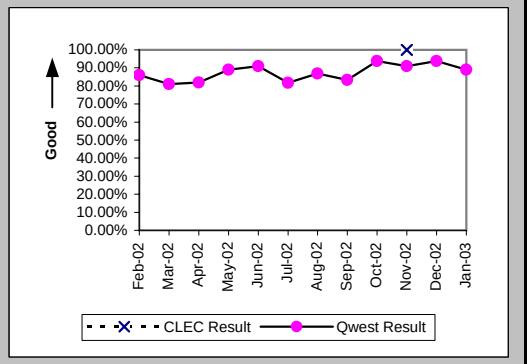

All Troubles Cleared within 48 hours (Percent) (MR-4D) (Parity)-- Interval Zone One

Date	CLEC Num	CLEC Denom	CLEC Result	PID Exc	Data Exc	Qwest Num	Qwest Denom	Qwest Result	Qwest Std De	Mod Z Scr	Parity Scr	Diff Signif?
Feb-02						125	129	96.90%	17.33%			
Mar-02						206	225	91.56%	27.81%			
Apr-02						184	204	90.20%	29.74%			
May-02						229	236	97.03%	16.97%			
Jun-02						237	245	96.73%	17.77%			
Jul-02						269	297	90.57%	29.22%			
Aug-02						256	274	93.43%	24.77%			
Sep-02						243	261	93.10%	25.34%			
Oct-02						144	147	97.96%	14.14%			
Nov-02	1	1	100.00%	0	0	220	231	95.24%	21.30%	-0.22	-1.14	No
Dec-02						159	162	98.15%	13.48%			
Jan-03						138	147	93.88%	23.97%			

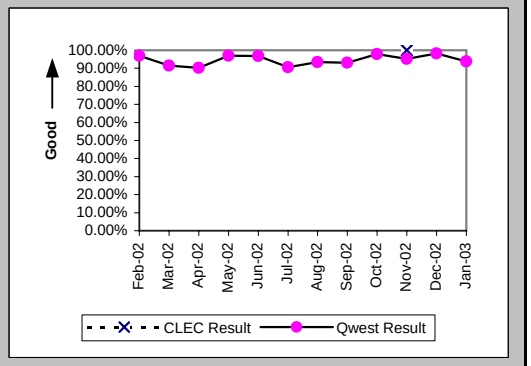

Checklist #14 - Resale - Qwest DSL Repair

Mean Time to Restore (Hours:Minutes) (MR-6D) (Parity)-- Interval Zone One

Date	CLEC Num	CLEC Denom	CLEC Result	PID Exc	Data Exc	Qwest Num	Qwest Denom	Qwest Result	Qwest Std De	Mod Z Scr	Parity Scr	Diff Signif?
Feb-02						1315:05	129	10:12	14:43			
Mar-02						3398:33	225	15:06	27:35			
Apr-02						3212:44	204	15:45	30:43			
May-02						2450:52	236	10:23	19:04			
Jun-02						1996:12	245	8:09	14:27			
Jul-02						5902:05	297	19:52	44:25			
Aug-02						2949:04	274	10:46	30:59			
Sep-02						3582:42	261	13:44	30:29			
Oct-02						937:57	147	6:23	13:15			
Nov-02	0:17	1	0:17	0	0	2365:24	231	10:14	38:55	-0.26	-1.16	No
Dec-02						1011:34	162	6:15	14:48			
Jan-03						1626:44	147	11:04	30:54			

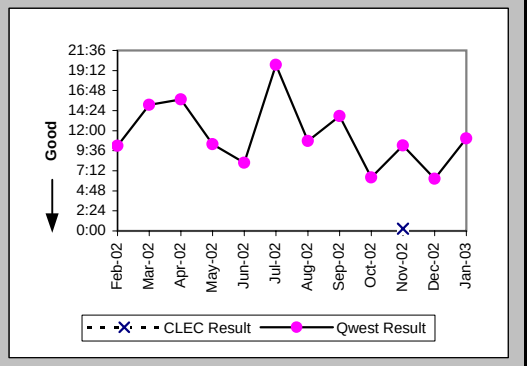

Repair Repeat Report Rate (Percent) (MR-7D) (Parity)-- Interval Zone One

Date	CLEC Num	CLEC Denom	CLEC Result	PID Exc	Data Exc	Qwest Num	Qwest Denom	Qwest Result	Qwest Std De	Mod Z Scr	Parity Scr	Diff Signif?
Feb-02						50	129	38.76%	48.72%			
Mar-02						72	225	32.00%	46.65%			
Apr-02						57	204	27.94%	44.87%			
May-02						75	236	31.78%	46.56%			
Jun-02						62	245	25.31%	43.48%			
Jul-02						104	297	35.02%	47.70%			
Aug-02						105	274	38.32%	48.62%			
Sep-02						83	261	31.80%	46.57%			
Oct-02						49	147	33.33%	47.14%			
Nov-02	0	1	0.00%	0	0	44	231	19.05%	39.27%	-0.48	-1.29	No
Dec-02						34	162	20.99%	40.72%			
Jan-03						12	147	8.16%	27.38%			

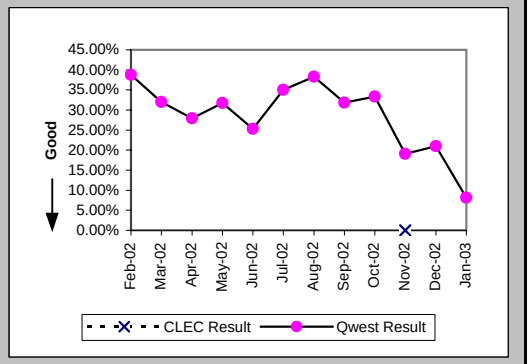

Repair Repeat Report Rate (Percent) (MR-7D*) (Parity)-- Interval Zone One

Date	CLEC Num	CLEC Denom	CLEC Result	PID Exc	Data Exc	Qwest Num	Qwest Denom	Qwest Result	Qwest Std De	Mod Z Scr	Parity Scr	Diff Signif?
Feb-02						33	94	35.11%	47.73%			
Mar-02						50	163	30.67%	46.11%			
Apr-02						43	150	28.67%	45.22%			
May-02						42	139	30.22%	45.92%			
Jun-02						34	134	25.37%	43.51%			
Jul-02						59	143	41.26%	49.23%			
Aug-02						54	130	41.54%	49.28%			
Sep-02						43	122	35.25%	47.77%			
Oct-02						23	68	33.82%	47.31%			
Nov-02						34	138	24.64%	43.09%			
Dec-02						21	84	25.00%	43.30%			
Jan-03												

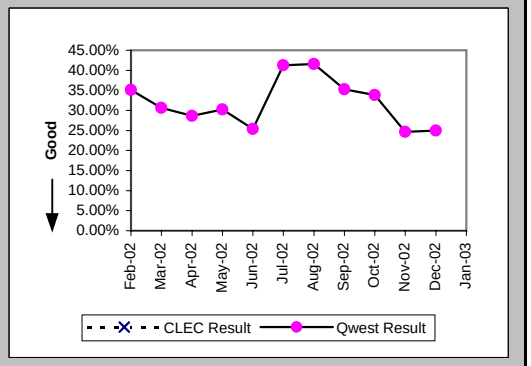

Checklist #14 - Resale - Qwest DSL Repair

Out of Service Cleared within 24 hours (Percent) (MR-3E) (Parity)-- Interval Zone Two

Date	CLEC Num	CLEC Denom	CLEC Result	PID Exc	Data Exc	Qwest Num	Qwest Denom	Qwest Result	Qwest Std De	Mod Z Scr	Parity Scr	Diff Signif?
Feb-02						8	11	72.73%	44.54%			
Mar-02	0	1	0.00%	0	0	13	19	68.42%	46.48%	0.96	-0.42	No
Apr-02						5	8	62.50%	48.41%			
May-02						10	10	100.00%	0.00%			
Jun-02						11	13	84.62%	36.08%			
Jul-02						8	9	88.89%	31.43%			
Aug-02						14	16	87.50%	33.07%			
Sep-02						10	11	90.91%	28.75%			
Oct-02						10	10	100.00%	0.00%			
Nov-02						7	7	100.00%	0.00%			
Dec-02						9	10	90.00%	30.00%			
Jan-03						5	7	71.43%	45.18%			

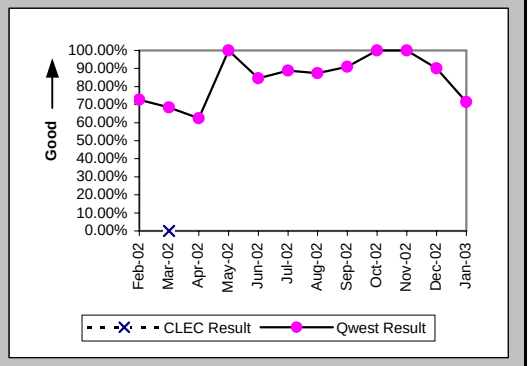

All Troubles Cleared within 48 hours (Percent) (MR-4E) (Parity)-- Interval Zone Two

Date	CLEC Num	CLEC Denom	CLEC Result	PID Exc	Data Exc	Qwest Num	Qwest Denom	Qwest Result	Qwest Std De	Mod Z Scr	Parity Scr	Diff Signif?
Feb-02						9	11	81.82%	38.57%			
Mar-02	1	1	100.00%	0	0	16	19	84.21%	36.46%	-0.42	-1.26	No
Apr-02						7	8	87.50%	33.07%			
May-02						10	10	100.00%	0.00%			
Jun-02						12	13	92.31%	26.65%			
Jul-02						9	9	100.00%	0.00%			
Aug-02						16	16	100.00%	0.00%			
Sep-02						11	11	100.00%	0.00%			
Oct-02						10	10	100.00%	0.00%			
Nov-02						7	7	100.00%	0.00%			
Dec-02						10	10	100.00%	0.00%			
Jan-03						6	7	85.71%	34.99%			

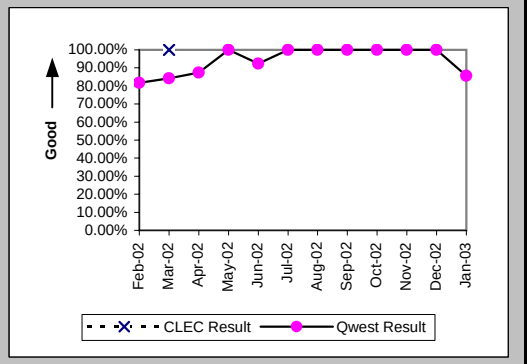

Mean Time to Restore (Hours:Minutes) (MR-6E) (Parity)-- Interval Zone Two

Date	CLEC Num	CLEC Denom	CLEC Result	PID Exc	Data Exc	Qwest Num	Qwest Denom	Qwest Result	Qwest Std De	Mod Z Scr	Parity Scr	Diff Signif?
Feb-02						167:01	11	15:11	25:29			
Mar-02	30:32	1	30:32	0	0	545:29	19	28:43	54:31	0.52	-0.69	No
Apr-02						147:53	8	18:29	25:18			
May-02						39:41	10	3:58	4:50			
Jun-02						178:58	13	13:46	19:27			
Jul-02						46:41	9	5:11	8:54			
Aug-02						122:14	16	7:38	10:07			
Sep-02						82:37	11	7:31	13:30			
Oct-02						11:51	10	1:11	2:11			
Nov-02						56:20	7	8:03	7:58			
Dec-02						55:37	10	5:34	9:19			
Jan-03						118:31	7	16:56	33:44			

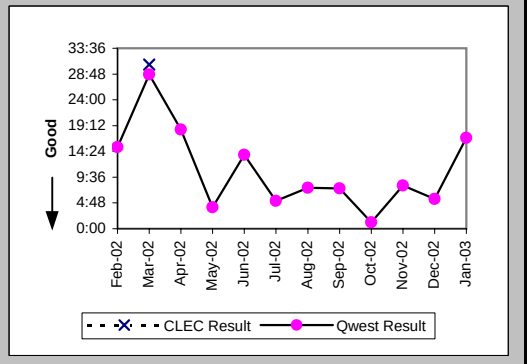

Checklist #14 - Resale - Qwest DSL Repair

Repair Repeat Report Rate (Percent) (MR-7E) (Parity)-- Interval Zone Two

Date	CLEC Num	CLEC Denom	CLEC Result	PID Exc	Data Exc	Qwest Num	Qwest Denom	Qwest Result	Qwest Std De	Mod Z Scr	Parity Scr	Diff Signif?
Feb-02						3	11	27.27%	44.54%			
Mar-02	0	1	0.00%	0	0	2	19	10.53%	30.69%	-0.33	-1.2	No
Apr-02						4	8	50.00%	50.00%			
May-02						2	10	20.00%	40.00%			
Jun-02						3	13	23.08%	42.13%			
Jul-02						3	9	33.33%	47.14%			
Aug-02						9	16	56.25%	49.61%			
Sep-02						4	11	36.36%	48.10%			
Oct-02						2	10	20.00%	40.00%			
Nov-02						1	7	14.29%	34.99%			
Dec-02						1	10	10.00%	30.00%			
Jan-03						1	7	14.29%	34.99%			

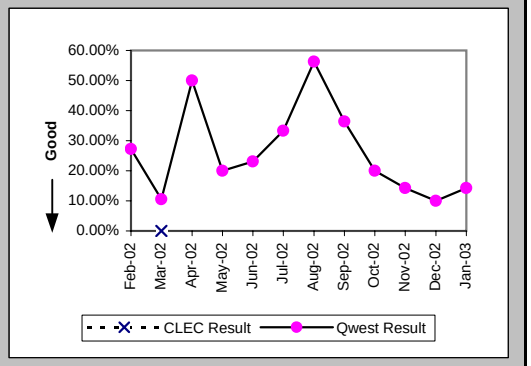

Repair Repeat Report Rate (Percent) (MR-7E*) (Parity)-- Interval Zone Two

Date	CLEC Num	CLEC Denom	CLEC Result	PID Exc	Data Exc	Qwest Num	Qwest Denom	Qwest Result	Qwest Std De	Mod Z Scr	Parity Scr	Diff Signif?
Feb-02						2	9	22.22%	41.57%			
Mar-02	0	1	0.00%	0	0	2	18	11.11%	31.43%	-0.34	-1.21	No
Apr-02						4	7	57.14%	49.49%			
May-02						1	7	14.29%	34.99%			
Jun-02						1	4	25.00%	43.30%			
Jul-02						0	1	0.00%	0.00%			
Aug-02						7	11	63.64%	48.10%			
Sep-02						3	6	50.00%	50.00%			
Oct-02						1	3	33.33%	47.14%			
Nov-02						0	3	0.00%	0.00%			
Dec-02						0	5	0.00%	0.00%			
Jan-03												

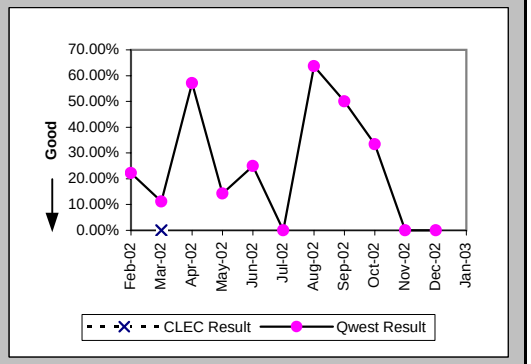

Trouble Rate (Percent) (MR-8) (Parity)-- Interval Zone One and Two

Date	CLEC Num	CLEC Denom	CLEC Result	PID Exc	Data Exc	Qwest Num	Qwest Denom	Qwest Result	Qwest Std De	Mod Z Scr	Parity Scr	Diff Signif?
Feb-02	0	7	0.00%	0	0	140	15984	0.88%	9.32%	-0.25	-1.15	No
Mar-02	1	7	14.29%	0	0	244	15415	1.58%	12.48%	1.6	-0.03	No
Apr-02	0	9	0.00%	0	0	212	14945	1.42%	11.83%	-0.36	-1.22	No
May-02	0	9	0.00%	0	0	246	14512	1.70%	12.91%	-0.39	-1.24	No
Jun-02	0	9	0.00%	0	0	258	14090	1.83%	13.41%	-0.41	-1.25	No
Jul-02	0	9	0.00%	0	0	306	13621	2.25%	14.82%	-0.45	-1.28	No
Aug-02	0	12	0.00%	0	0	290	13179	2.20%	14.67%	-0.52	-1.32	No
Sep-02	0	11	0.00%	0	0	272	12806	2.12%	14.42%	-0.49	-1.3	No
Oct-02	0	12	0.00%	0	0	157	12455	1.26%	11.16%	-0.39	-1.24	No
Nov-02	1	13	7.69%	0	0	238	12131	1.96%	13.87%	1.14	-0.31	No
Dec-02	0	13	0.00%	0	0	172	11828	1.45%	11.97%	-0.44	-1.27	No
Jan-03	0	13	0.00%	0	0	154	11511	1.34%	11.49%	-0.42	-1.26	No

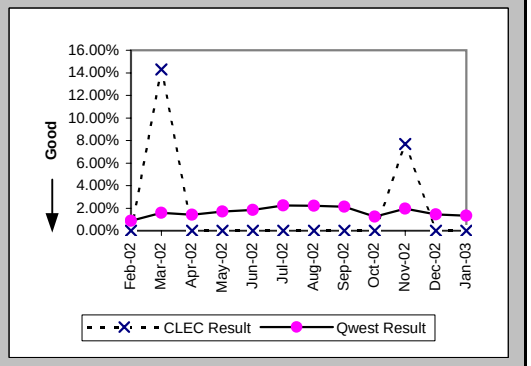

Checklist #14 - Resale - Qwest DSL Repair

Trouble Rate (Percent) (MR-8*) (Parity)-- Interval Zone One and Two

Date	CLEC Num	CLEC Denom	CLEC Result	PID Exc	Data Exc	Qwest Num	Qwest Denom	Qwest Result	Qwest Std De	Mod Z Scr	Parity Scr	Diff Signif?
Feb-02	0	7	0.00%	0	0	103	15984	0.64%	8.00%	-0.21	-1.13	No
Mar-02	1	7	14.29%	0	0	181	15415	1.17%	10.77%	1.74	0.06	Yes
Apr-02	0	9	0.00%	0	0	157	14945	1.05%	10.20%	-0.31	-1.19	No
May-02	0	9	0.00%	0	0	146	14512	1.01%	9.98%	-0.3	-1.18	No
Jun-02	0	9	0.00%	0	0	138	14090	0.98%	9.85%	-0.3	-1.18	No
Jul-02	0	9	0.00%	0	0	144	13621	1.06%	10.23%	-0.31	-1.19	No
Aug-02	0	12	0.00%	0	0	141	13179	1.07%	10.29%	-0.36	-1.22	No
Sep-02	0	11	0.00%	0	0	128	12806	1.00%	9.95%	-0.33	-1.2	No
Oct-02	0	12	0.00%	0	0	71	12455	0.57%	7.53%	-0.26	-1.16	No
Nov-02	0	13	0.00%	0	0	141	12131	1.16%	10.72%	-0.39	-1.24	No
Dec-02	0	13	0.00%	0	0	89	11828	0.75%	8.64%	-0.31	-1.19	No
Jan-03												

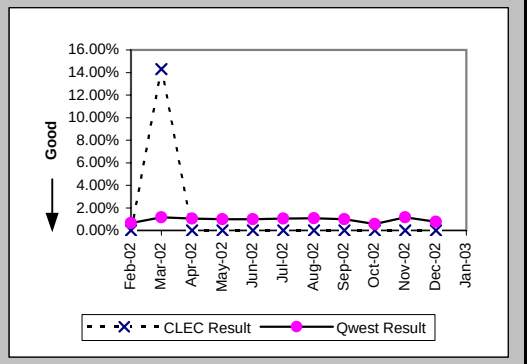

Checklist #14 - Resale - Primary ISDN Installation

Installation Commitments Met (Percent) (OP-3A) (Parity)-- Dispatches Within MSAs

Date	CLEC Num	CLEC Denom	CLEC Result	PID Exc	Data Exc	Qwest Num	Qwest Denom	Qwest Result	Qwest Std De	Mod Z Scr	Parity Scr	Diff Signif?
Feb-02						1	1	100.00%	0.00%			
Mar-02						2	2	100.00%	0.00%			
Apr-02						1	1	100.00%	0.00%			
May-02												
Jun-02						0	1	0.00%	0.00%			
Jul-02												
Aug-02												
Sep-02												
Oct-02												
Nov-02												
Dec-02												
Jan-03												

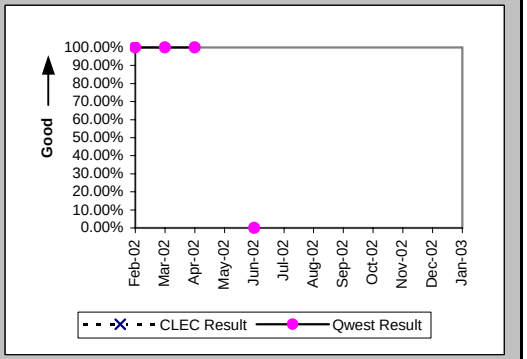

Installation Interval (Average Days) (OP-4A) (Parity)-- Dispatches Within MSAs

Date	CLEC Num	CLEC Denom	CLEC Result	PID Exc	Data Exc	Qwest Num	Qwest Denom	Qwest Result	Qwest Std De	Mod Z Scr	Parity Scr	Diff Signif?
Feb-02						4	1	4.00				
Mar-02						36	2	18.00	0.00			
Apr-02						3	1	3.00				
May-02												
Jun-02						30	1	30.00				
Jul-02												
Aug-02												
Sep-02												
Oct-02												
Nov-02												
Dec-02												
Jan-03												

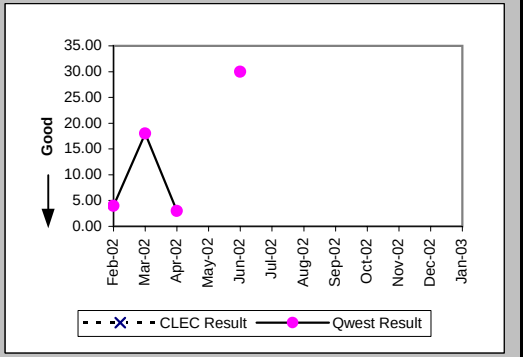

Delayed Days for Non-Facility Reasons (Average Days) (OP-6A-1) (Parity)-- Dispatches Within MSAs

Date	CLEC Num	CLEC Denom	CLEC Result	PID Exc	Data Exc	Qwest Num	Qwest Denom	Qwest Result	Qwest Std De	Mod Z Scr	Parity Scr	Diff Signif?
Feb-02												
Mar-02												
Apr-02												
May-02												
Jun-02						27	1	27.00				
Jul-02												
Aug-02												
Sep-02												
Oct-02												
Nov-02												
Dec-02												
Jan-03												

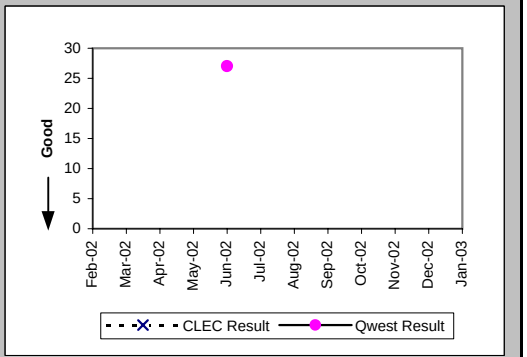

Checklist #14 - Resale - Primary ISDN Installation

Installation Commitments Met (Percent) (OP-3C) (Parity)-- No Dispatches

Date	CLEC Num	CLEC Denom	CLEC Result	PID Exc	Data Exc	Qwest Num	Qwest Denom	Qwest Result	Qwest Std De	Mod Z Scr	Parity Scr	Diff Signif?
Feb-02						1	1	100.00%	0.00%			
Mar-02						1	3	33.33%	47.14%			
Apr-02						1	1	100.00%	0.00%			
May-02						2	2	100.00%	0.00%			
Jun-02						1	1	100.00%	0.00%			
Jul-02						1	1	100.00%	0.00%			
Aug-02												
Sep-02												
Oct-02												
Nov-02												
Dec-02						6	6	100.00%	0.00%			
Jan-03												

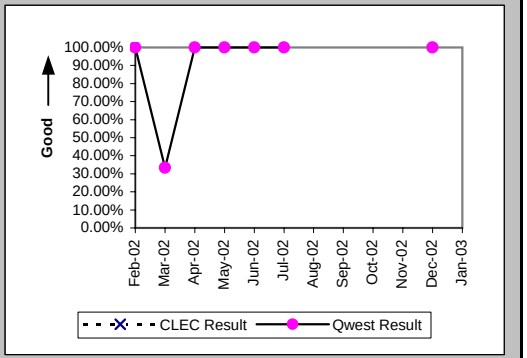

Installation Interval (Average Days) (OP-4C) (Parity)-- No Dispatches

Date	CLEC Num	CLEC Denom	CLEC Result	PID Exc	Data Exc	Qwest Num	Qwest Denom	Qwest Result	Qwest Std De	Mod Z Scr	Parity Scr	Diff Signif?
Feb-02						20	4	5.00	0.00			
Mar-02						19	3	6.33	2.89			
Apr-02						35	4	8.75	3.86			
May-02						0	2	0.00	0.00			
Jun-02						9	1	9.00				
Jul-02						4	1	4.00				
Aug-02												
Sep-02												
Oct-02												
Nov-02												
Dec-02						0	6	0.00	0.00			
Jan-03												

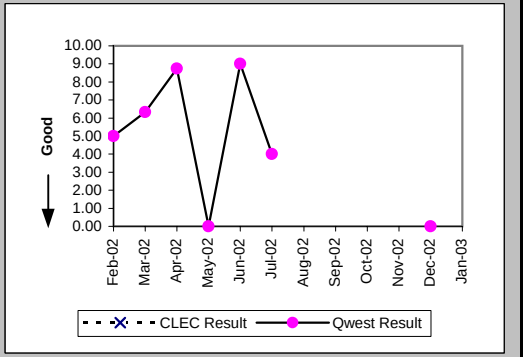

Delayed Days for Non-Facility Reasons (Average Days) (OP-6A-3) (Parity)-- No Dispatches

Date	CLEC Num	CLEC Denom	CLEC Result	PID Exc	Data Exc	Qwest Num	Qwest Denom	Qwest Result	Qwest Std De	Mod Z Scr	Parity Scr	Diff Signif?
Feb-02												
Mar-02						2	2	1.00	0.00			
Apr-02						4	2	2.00	0.00			
May-02												
Jun-02												
Jul-02												
Aug-02												
Sep-02												
Oct-02												
Nov-02												
Dec-02												
Jan-03												

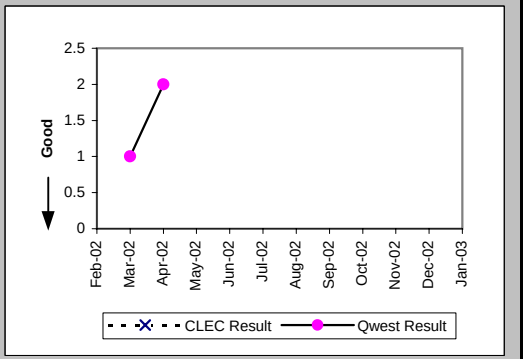

Checklist #14 - Resale - Primary ISDN Installation

Installation Commitments Met (Percent) (OP-3D) (Parity)-- Interval Zone One

Date	CLEC Num	CLEC Denom	CLEC Result	PID Exc	Data Exc	Qwest Num	Qwest Denom	Qwest Result	Qwest Std De	Mod Z Scr	Parity Scr	Diff Signif?
Feb-02						11	22	50.00%	50.00%			
Mar-02						17	17	100.00%	0.00%			
Apr-02						6	7	85.71%	34.99%			
May-02						9	17	52.94%	49.91%			
Jun-02						24	36	66.67%	47.14%			
Jul-02						167	194	86.08%	34.61%			
Aug-02						16	37	43.24%	49.54%			
Sep-02						110	210	52.38%	49.94%			
Oct-02						53	55	96.36%	18.72%			
Nov-02						80	81	98.77%	11.04%			
Dec-02						5	5	100.00%	0.00%			
Jan-03						7	7	100.00%	0.00%			

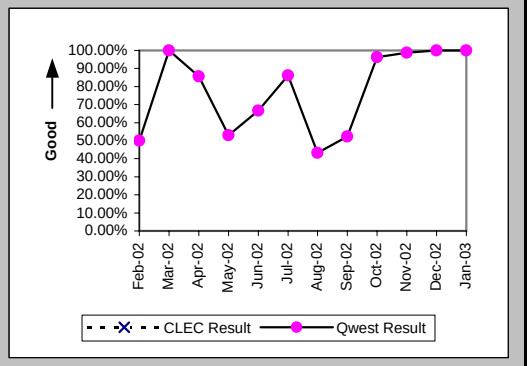

Installation Interval (Average Days) (OP-4D) (Parity)-- Interval Zone One

Date	CLEC Num	CLEC Denom	CLEC Result	PID Exc	Data Exc	Qwest Num	Qwest Denom	Qwest Result	Qwest Std De	Mod Z Scr	Parity Scr	Diff Signif?
Feb-02						1770	43	41.16	31.81			
Mar-02						536	29	18.48	15.08			
Apr-02	13	1	13.00	0	0	648	44	14.73	5.35	-0.32	-1.19	No
May-02	27	2	13.50	0	0	295	29	10.17	7.32	0.82	-0.5	No
Jun-02						1463	84	17.42	5.09			
Jul-02						7980	256	31.17	44.98			
Aug-02						2179	94	23.18	13.76			
Sep-02						10328	223	46.31	52.20			
Oct-02						818	58	14.10	6.40			
Nov-02						1311	88	14.90	8.16			
Dec-02						156	8	19.50	21.58			
Jan-03						124	11	11.27	2.37			

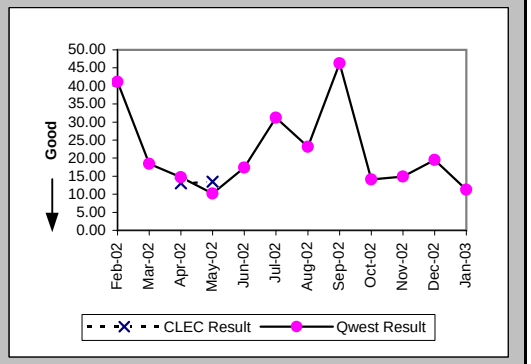

Delayed Days for Non-Facility Reasons (Average Days) (OP-6A-4) (Parity)-- Interval Zone One

Date	CLEC Num	CLEC Denom	CLEC Result	PID Exc	Data Exc	Qwest Num	Qwest Denom	Qwest Result	Qwest Std De	Mod Z Scr	Parity Scr	Diff Signif?
Feb-02						1216	24	50.67	24.82			
Mar-02						207	7	29.57	13.28			
Apr-02						44	2	22.00	14.14			
May-02	12	1	12.00	1	0	236	9	26.22	36.10	-0.37	-1.23	No
Jun-02						156	12	13.00	4.75			
Jul-02						3875	50	77.50	45.50			
Aug-02						1140	71	16.06	12.24			
Sep-02						6420	100	64.20	32.98			
Oct-02						74	6	12.33	10.98			
Nov-02						100	5	20.00	13.30			
Dec-02						44	1	44.00				
Jan-03												

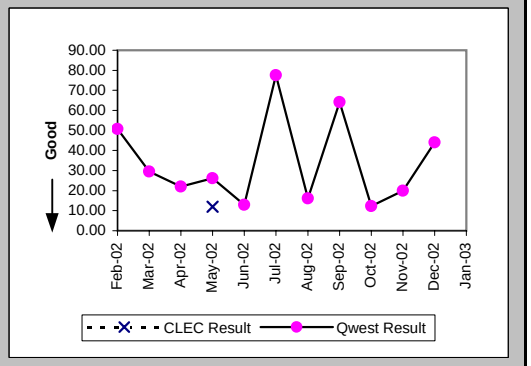

Checklist #14 - Resale - Primary ISDN Installation

Delayed Days for Facility Reasons (Average Days) (OP-6B-4) (Parity)-- Interval Zone One

Date	CLEC Num	CLEC Denom	CLEC Result	PID Exc	Data Exc	Qwest Num	Qwest Denom	Qwest Result	Qwest Std De	Mod Z Scr	Parity Scr	Diff Signif?
Feb-02												
Mar-02												
Apr-02												
May-02												
Jun-02												
Jul-02												
Aug-02												
Sep-02												
Oct-02												
Nov-02						41	1	41.00				
Dec-02												
Jan-03												

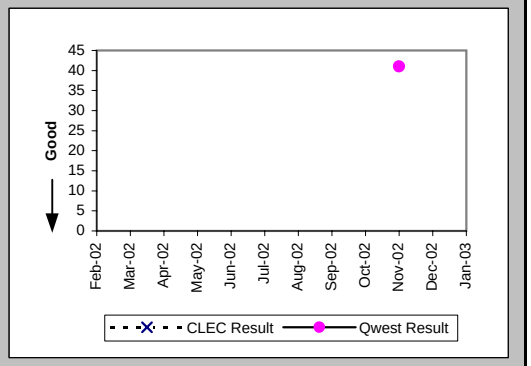

Installation Commitments Met (Percent) (OP-3E) (Parity)-- Interval Zone Two

Date	CLEC Num	CLEC Denom	CLEC Result	PID Exc	Data Exc	Qwest Num	Qwest Denom	Qwest Result	Qwest Std De	Mod Z Scr	Parity Scr	Diff Signif?
Feb-02						1	1	100.00%	0.00%			
Mar-02						4	6	66.67%	47.14%			
Apr-02												
May-02	1	1	100.00%	0	0	1	1	100.00%	N/A	N/A	N/A	
Jun-02						12	15	80.00%	40.00%			
Jul-02						72	105	68.57%	46.42%			
Aug-02						7	20	35.00%	47.70%			
Sep-02						3	6	50.00%	50.00%			
Oct-02	1	1	100.00%	0	0	2	3	66.67%	47.14%	-0.61	-1.37	No
Nov-02												
Dec-02						2	2	100.00%	0.00%			
Jan-03						15	16	93.75%	24.21%			

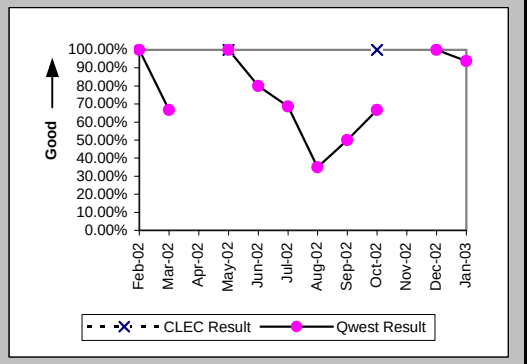

Installation Interval (Average Days) (OP-4E) (Parity)-- Interval Zone Two

Date	CLEC Num	CLEC Denom	CLEC Result	PID Exc	Data Exc	Qwest Num	Qwest Denom	Qwest Result	Qwest Std De	Mod Z Scr	Parity Scr	Diff Signif?
Feb-02						57	2	28.50	26.16			
Mar-02						144	11	13.09	5.49			
Apr-02												
May-02	8	1	8.00	0	0	127	13	9.77	1.36	-1.25	-1.76	No
Jun-02						475	15	31.67	37.96			
Jul-02						2825	104	27.16	41.19			
Aug-02						702	32	21.94	20.62			
Sep-02						155	11	14.09	9.10			
Oct-02	6	1	6.00	0	0	89	6	14.83	8.28	-0.99	-1.6	No
Nov-02						42	2	21.00	4.24			
Dec-02						138	9	15.33	6.61			
Jan-03						208	24	8.67	5.02			

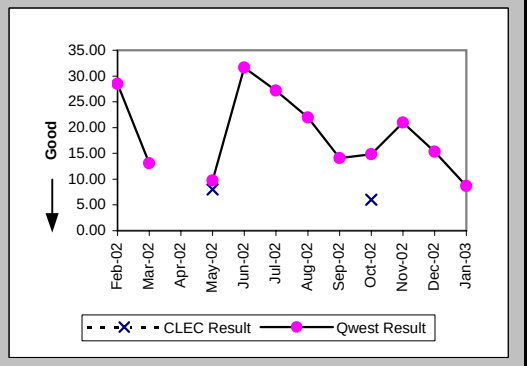

Checklist #14 - Resale - Primary ISDN Installation

Delayed Days for Non-Facility Reasons (Average Days) (OP-6A-5) (Parity)-- Interval Zone Two

Date	CLEC Num	CLEC Denom	CLEC Result	PID Exc	Data Exc	Qwest Num	Qwest Denom	Qwest Result	Qwest Std De	Mod Z Scr	Parity Scr	Diff Signif?
Feb-02						36	1	36.00				
Mar-02						39	4	9.75	3.50			
Apr-02												
May-02												
Jun-02						195	3	65.00	0.00			
Jul-02						1653	41	40.32	29.96			
Aug-02						266	21	12.67	9.39			
Sep-02						51	3	17.00	7.94			
Oct-02						28	2	14.00	9.90			
Nov-02						24	2	12.00	0.00			
Dec-02						52	4	13.00	1.15			
Jan-03						28	2	14.00	0.00			

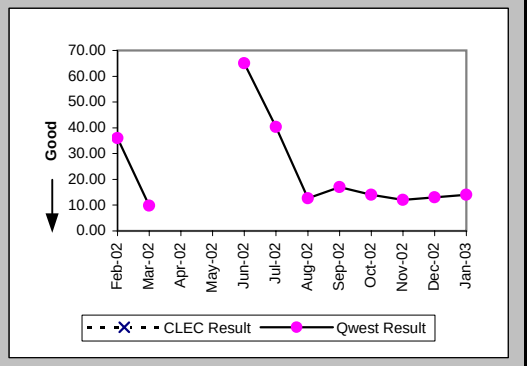

Delayed Days for Facility Reasons (Average Days) (OP-6B-5) (Parity)-- Interval Zone Two

Date	CLEC Num	CLEC Denom	CLEC Result	PID Exc	Data Exc	Qwest Num	Qwest Denom	Qwest Result	Qwest Std De	Mod Z Scr	Parity Scr	Diff Signif?
Feb-02												
Mar-02												
Apr-02												
May-02												
Jun-02												
Jul-02												
Aug-02						108	1	108.00				
Sep-02												
Oct-02												
Nov-02												
Dec-02												
Jan-03						7	1	7.00				

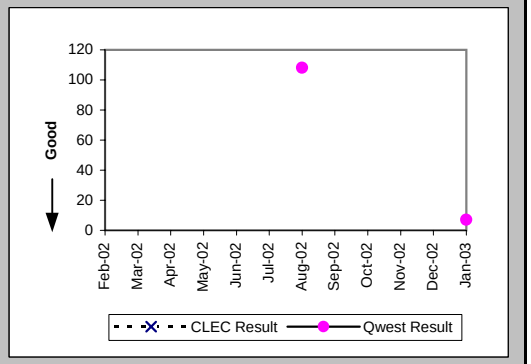

New Service Installation Quality (Percent) (OP-5) (Parity)-- Interval Zone One and Two

Date	CLEC Num	CLEC Denom	CLEC Result	PID Exc	Data Exc	Qwest Num	Qwest Denom	Qwest Result	Qwest Std De	Mod Z Scr	Parity Scr	Diff Signif?
Feb-02						48	49	97.96%	14.14%			
Mar-02						48	48	100.00%	0.00%			
Apr-02	1	1	100.00%	0	0	46	47	97.87%	14.43%	-0.15	-1.09	No
May-02	2	2	100.00%	0	0	47	48	97.92%	14.28%	-0.2	-1.12	No
Jun-02	1	2	50.00%	0	0	73	75	97.33%	16.11%	1.82	0.11	Yes
Jul-02						262	262	100.00%	0.00%			
Aug-02						274	275	99.64%	6.02%			
Sep-02						182	182	100.00%	0.00%			
Oct-02	1	1	100.00%			152	152	100.00%	N/A	N/A	N/A	
Nov-02	1	1	100.00%			80	80	100.00%	N/A	N/A	N/A	
Dec-02						58	59	98.31%	12.91%			
Jan-03						36	36	100.00%	0.00%			

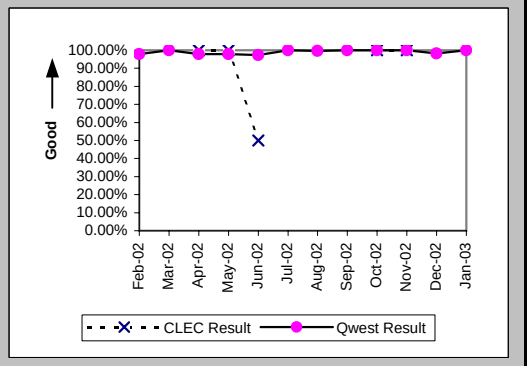

Checklist #14 - Resale - Primary ISDN Installation

New Service Installation Quality (Percent) (OP-5*) (Parity)-- Interval Zone One and Two

Date	CLEC Num	CLEC Denom	CLEC Result	PID Exc	Data Exc	Qwest Num	Qwest Denom	Qwest Result	Qwest Std De	Mod Z Scr	Parity Scr	Diff Signif?
Feb-02						49	49	100.00%	0.00%			
Mar-02						48	48	100.00%	0.00%			
Apr-02	1	1	100.00%	0	0	46	47	97.87%	14.43%	-0.15	-1.09	No
May-02	2	2	100.00%	0	0	47	48	97.92%	14.28%	-0.2	-1.12	No
Jun-02	2	2	100.00%	0	0	75	75	100.00%	N/A	N/A	N/A	
Jul-02						262	262	100.00%	0.00%			
Aug-02						275	275	100.00%	0.00%			
Sep-02						182	182	100.00%	0.00%			
Oct-02	1	1	100.00%	0	0	152	152	100.00%	N/A	N/A	N/A	
Nov-02	1	1	100.00%	0	0	80	80	100.00%	N/A	N/A	N/A	
Dec-02						58	59	98.31%	12.91%			
Jan-03												

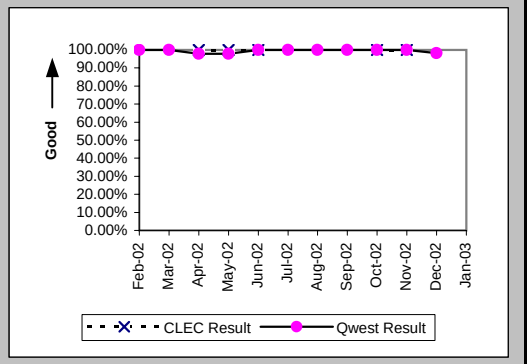

Interval for Pending Orders Delayed Past Due Date (Average Days) (OP-15A) (Diagnostic)

Date	CLEC Num	CLEC Denom	CLEC Result	PID Exc	Data Exc	Qwest Num	Qwest Denom	Qwest Result	Qwest Std De	Mod Z Scr	Parity Scr	Diff Signif?
Feb-02						679	28	24.25	4.59			
Mar-02						1416	67	21.13	20.09			
Apr-02						2751	75	36.68	24.29			
May-02						4994	150	33.29	30.70			
Jun-02						6334	119	53.23	32.95			
Jul-02						4565	88	51.88	16.71			
Aug-02						6383	105	60.79	32.79			
Sep-02						277	8	34.62	24.89			
Oct-02						104	10	10.40	8.73			
Nov-02						42	1	42.00				
Dec-02						9	2	4.50	4.95			
Jan-03						38	2	19.00	0.00			

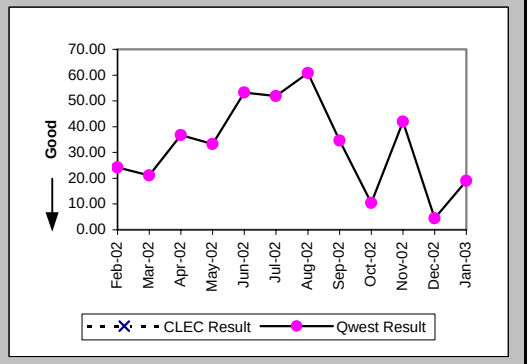

Checklist #14 - Resale - Primary ISDN Installation

Count of Pending Orders Delayed for Facilities Reasons ISDN Primary (OP-15B) (Diagnostic)

Date	CLEC Order Count
Feb-02	
Mar-02	
Apr-02	
May-02	
Jun-02	
Jul-02	
Aug-02	
Sep-02	
Oct-02	
Nov-02	
Dec-02	
Jan-03	

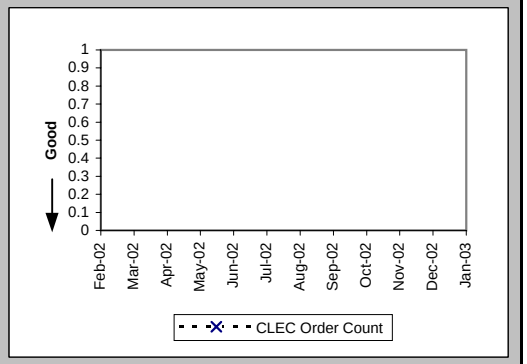

Checklist #14 - Resale - Primary ISDN Repair

All Troubles Cleared within 4 hours (Percent) (MR-5A) (Parity)-- Interval Zone One

Date	CLEC Num	CLEC Denom	CLEC Result	PID Exc	Data Exc	Qwest Num	Qwest Denom	Qwest Result	Qwest Std De	Mod Z Scr	Parity Scr	Diff Signif?
Feb-02						7	7	100.00%	0.00%			
Mar-02						3	7	42.86%	49.49%			
Apr-02						15	16	93.75%	24.21%			
May-02						11	12	91.67%	27.64%			
Jun-02	1	1	100.00%	0	0	7	8	87.50%	33.07%	-0.36	-1.22	No
Jul-02						5	6	83.33%	37.27%			
Aug-02						5	5	100.00%	0.00%			
Sep-02	2	2	100.00%	0	0	10	10	100.00%	N/A	N/A	N/A	
Oct-02	1	1	100.00%	1	0	4	4	100.00%	N/A	N/A	N/A	
Nov-02	2	2	100.00%	0	0	9	10	90.00%	30.00%	-0.43	-1.26	No
Dec-02						5	5	100.00%	0.00%			
Jan-03	3	3	100.00%	2	0	8	8	100.00%	N/A	N/A	N/A	

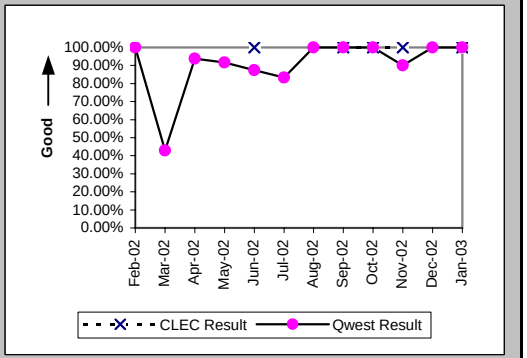

Mean Time to Restore (Hours:Minutes) (MR-6D) (Parity)-- Interval Zone One

Date	CLEC Num	CLEC Denom	CLEC Result	PID Exc	Data Exc	Qwest Num	Qwest Denom	Qwest Result	Qwest Std De	Mod Z Scr	Parity Scr	Diff Signif?
Feb-02						3:13	7	0:28	0:56			
Mar-02						44:41	7	6:23	7:59			
Apr-02						26:49	16	1:41	1:51			
May-02						21:36	12	1:48	1:29			
Jun-02	0:55	1	0:55	0	0	13:03	8	1:38	1:43	-0.39	-1.24	No
Jul-02						9:52	6	1:39	2:49			
Aug-02						10:37	5	2:07	0:58			
Sep-02	1:55	2	0:58	0	0	16:37	10	1:40	1:09	-0.79	-1.48	No
Oct-02	0:20	1	0:20	1	0	2:13	4	0:33	0:18	-0.68	-1.41	No
Nov-02	1:03	2	0:32	0	0	18:45	10	1:52	1:15	-1.39	-1.85	No
Dec-02						5:12	5	1:02	0:15			
Jan-03	2:06	3	0:42	2	0	5:11	8	0:39	0:13	0.21	-0.87	No

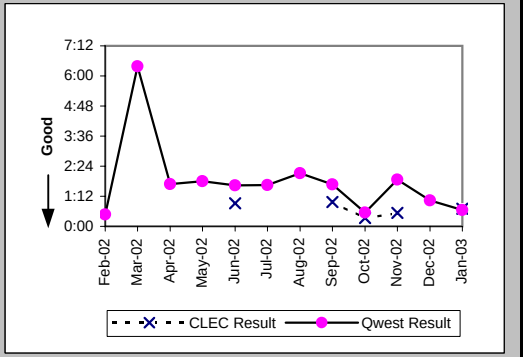

Repair Repeat Report Rate (Percent) (MR-7D) (Parity)-- Interval Zone One

Date	CLEC Num	CLEC Denom	CLEC Result	PID Exc	Data Exc	Qwest Num	Qwest Denom	Qwest Result	Qwest Std De	Mod Z Scr	Parity Scr	Diff Signif?
Feb-02						0	7	0.00%	0.00%			
Mar-02						0	7	0.00%	0.00%			
Apr-02						3	16	18.75%	39.03%			
May-02						0	12	0.00%	0.00%			
Jun-02	0	1	0.00%	0	0	0	9	0.00%	N/A	N/A	N/A	
Jul-02						1	6	16.67%	37.27%			
Aug-02						0	5	0.00%	0.00%			
Sep-02	0	2	0.00%	0	0	0	10	0.00%	N/A	N/A	N/A	
Oct-02	0	1	0.00%	1	0	0	4	0.00%	N/A	N/A	N/A	
Nov-02	0	2	0.00%	0	0	0	10	0.00%	N/A	N/A	N/A	
Dec-02						0	5	0.00%	0.00%			
Jan-03	0	3	0.00%	2	0	2	8	25.00%	43.30%	-0.85	-1.52	No

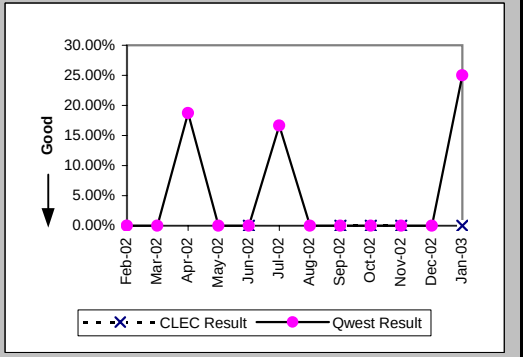

Checklist #14 - Resale - Primary ISDN Repair

Repair Repeat Report Rate (Percent) (MR-7D*) (Parity)-- Interval Zone One

Date	CLEC Num	CLEC Denom	CLEC Result	PID Exc	Data Exc	Qwest Num	Qwest Denom	Qwest Result	Qwest Std De	Mod Z Scr	Parity Scr	Diff Signif?
Feb-02						0	2	0.00%	0.00%			
Mar-02						0	4	0.00%	0.00%			
Apr-02						0	5	0.00%	0.00%			
May-02						0	8	0.00%	0.00%			
Jun-02	0	1	0.00%	0	0	0	3	0.00%	N/A	N/A	N/A	
Jul-02						1	3	33.33%	47.14%			
Aug-02						0	2	0.00%	0.00%			
Sep-02	0	2	0.00%	0	0	0	3	0.00%	N/A	N/A	N/A	
Oct-02						0	2	0.00%	0.00%			
Nov-02	0	2	0.00%	0	0	0	1	0.00%	N/A	N/A	N/A	
Dec-02						0	3	0.00%	0.00%			
Jan-03												

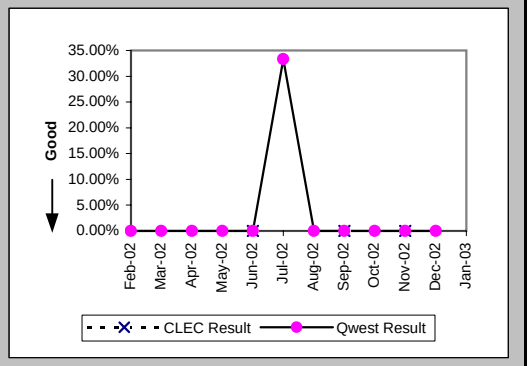

All Troubles Cleared within 4 hours (Percent) (MR-5B) (Parity)-- Interval Zone Two

Date	CLEC Num	CLEC Denom	CLEC Result	PID Exc	Data Exc	Qwest Num	Qwest Denom	Qwest Result	Qwest Std De	Mod Z Scr	Parity Scr	Diff Signif?
Feb-02												
Mar-02	1	1	100.00%	0	0	3	3	100.00%	N/A	N/A	N/A	
Apr-02						2	2	100.00%	0.00%			
May-02	2	2	100.00%	0	0	2	2	100.00%	N/A	N/A	N/A	
Jun-02	1	1	100.00%	1	0	2	2	100.00%	N/A	N/A	N/A	
Jul-02	1	1	100.00%	0	0	3	3	100.00%	N/A	N/A	N/A	
Aug-02	1	1	100.00%	1	0	3	3	100.00%	N/A	N/A	N/A	
Sep-02	1	1	100.00%	0	0	2	3	66.67%	47.14%	-0.61	-1.37	No
Oct-02	5	5	100.00%	2	0	5	5	100.00%	N/A	N/A	N/A	
Nov-02	2	2	100.00%	1	0	3	3	100.00%	N/A	N/A	N/A	
Dec-02	0	1	0.00%	0	0	2	2	100.00%	N/A	N/A	-0.37	No
Jan-03						7	8	87.50%	33.07%			

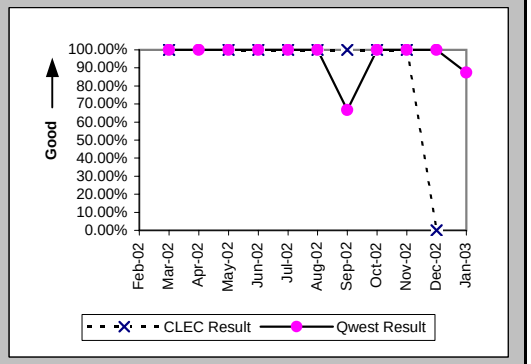

Mean Time to Restore (Hours:Minutes) (MR-6E) (Parity)-- Interval Zone Two

Date	CLEC Num	CLEC Denom	CLEC Result	PID Exc	Data Exc	Qwest Num	Qwest Denom	Qwest Result	Qwest Std De	Mod Z Scr	Parity Scr	Diff Signif?
Feb-02												
Mar-02	0:02	1	0:02	0	0	3:19	3	1:06	0:52	-1.08	-1.66	No
Apr-02						3:15	2	1:38	0:15			
May-02	2:19	2	1:10	0	0	2:53	2	1:27	1:27	-0.2	-1.12	No
Jun-02	0:01	1	0:01	1	0	1:18	2	0:39	0:54	-0.58	-1.35	No
Jul-02	1:10	1	1:10	0	0	2:53	3	0:58	0:51	-0.04	-1.02	No
Aug-02	0:14	1	0:14	1	0	0:49	3	0:16	0:17	-0.12	-1.07	No
Sep-02	0:46	1	0:46	0	0	13:21	3	4:27	3:05	-1.04	-1.63	No
Oct-02	4:40	5	0:56	2	0	3:35	5	0:43	0:38	0.45	-0.73	No
Nov-02	3:57	2	1:59	1	0	2:02	3	0:41	0:22	1.41	-0.15	No
Dec-02	4:17	1	4:17	0	0	2:41	2	1:21	1:14	0.64	-0.61	No
Jan-03						13:00	8	1:38	2:06			

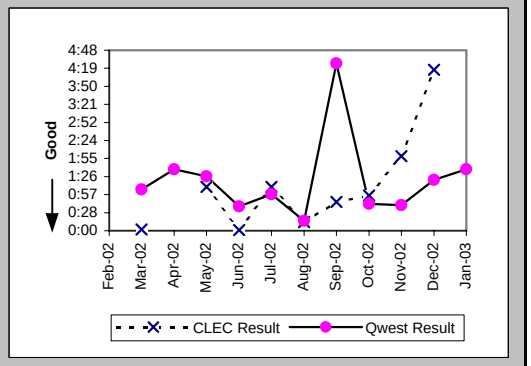

Checklist #14 - Resale - Primary ISDN Repair

Repair Repeat Report Rate (Percent) (MR-7E) (Parity)-- Interval Zone Two

Date	CLEC Num	CLEC Denom	CLEC Result	PID Exc	Data Exc	Qwest Num	Qwest Denom	Qwest Result	Qwest Std De	Mod Z Scr	Parity Scr	Diff Signif?
Feb-02												
Mar-02	0	1	0.00%	0	0	0	3	0.00%	N/A	N/A	N/A	
Apr-02						0	2	0.00%	0.00%			
May-02	0	2	0.00%	0	0	0	2	0.00%	N/A	N/A	N/A	
Jun-02	1	1	100.00%	1	0	0	2	0.00%	N/A	N/A	-0.37	No
Jul-02	0	1	0.00%	0	0	1	3	33.33%	47.14%	-0.61	-1.37	No
Aug-02	0	1	0.00%	1	0	0	3	0.00%	N/A	N/A	N/A	
Sep-02	0	1	0.00%	0	0	0	3	0.00%	N/A	N/A	N/A	
Oct-02	1	5	20.00%	2	0	1	5	20.00%	40.00%	0	-1	No
Nov-02	0	2	0.00%	1	0	0	3	0.00%	N/A	N/A	N/A	
Dec-02	0	1	0.00%	0	0	0	2	0.00%	N/A	N/A	N/A	
Jan-03						2	8	25.00%	43.30%			

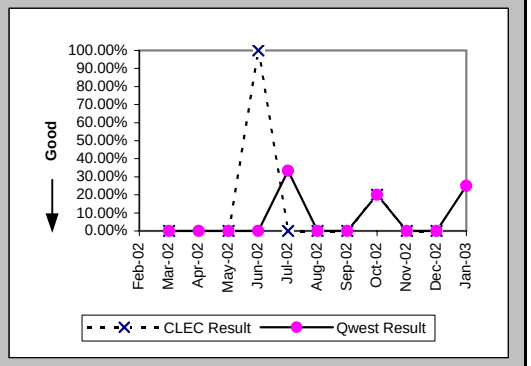

Repair Repeat Report Rate (Percent) (MR-7E*) (Parity)-- Interval Zone Two

Date	CLEC Num	CLEC Denom	CLEC Result	PID Exc	Data Exc	Qwest Num	Qwest Denom	Qwest Result	Qwest Std De	Mod Z Scr	Parity Scr	Diff Signif?
Feb-02												
Mar-02	0	1	0.00%	0	0	0	2	0.00%	N/A	N/A	N/A	
Apr-02						0	2	0.00%	0.00%			
May-02	0	1	0.00%	0	0	0	1	0.00%	N/A	N/A	N/A	
Jun-02												
Jul-02	0	1	0.00%	0	0							
Aug-02						0	1	0.00%	0.00%			
Sep-02						0	2	0.00%	0.00%			
Oct-02	1	4	25.00%	2	0	1	3	33.33%	47.14%	-0.23	-1.14	No
Nov-02												
Dec-02						0	1	0.00%	0.00%			
Jan-03												

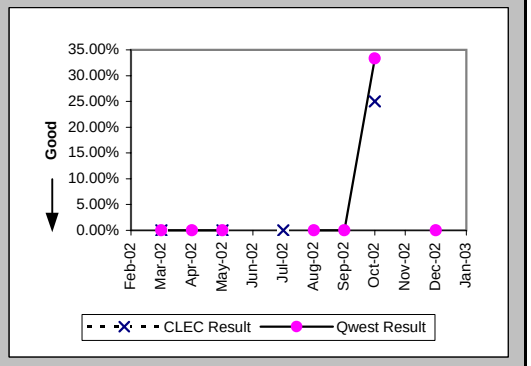

Trouble Rate (Percent) (MR-8) (Parity)-- Interval Zone One and Two

Date	CLEC Num	CLEC Denom	CLEC Result	PID Exc	Data Exc	Qwest Num	Qwest Denom	Qwest Result	Qwest Std De	Mod Z Scr	Parity Scr	Diff Signif?
Feb-02	0	174	0.00%	0	0	7	56084	0.01%	1.12%	-0.15	-1.09	No
Mar-02	1	174	0.57%	0	0	10	54716	0.02%	1.35%	2.14	0.3	Yes
Apr-02	0	222	0.00%	0	0	18	55123	0.03%	1.81%	-0.27	-1.16	No
May-02	2	319	0.63%	0	0	14	55880	0.03%	1.58%	2.96	0.8	Yes
Jun-02	2	343	0.58%	1	0	11	60609	0.02%	1.35%	3.1	0.89	Yes
Jul-02	1	404	0.25%	0	0	9	59853	0.02%	1.23%	1.86	0.13	Yes
Aug-02	1	486	0.21%	1	0	8	59841	0.01%	1.16%	1.83	0.11	Yes
Sep-02	3	547	0.55%	0	0	13	62247	0.02%	1.45%	8.5	4.17	Yes
Oct-02	6	547	1.10%	3	0	9	62330	0.01%	1.20%	20.98	11.75	Yes
Nov-02	4	582	0.69%	1	0	13	62222	0.02%	1.45%	11.07	5.73	Yes
Dec-02	1	617	0.16%	0	0	7	62199	0.01%	1.06%	3.51	1.14	Yes
Jan-03	3	641	0.47%	2	0	16	62635	0.03%	1.60%	6.97	3.24	Yes

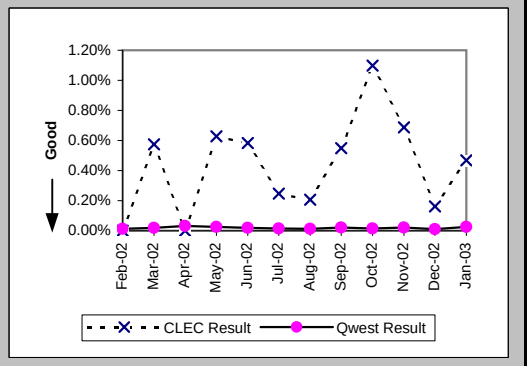

Checklist #14 - Resale - Primary ISDN Repair

Trouble Rate (Percent) (MR-8*) (Parity)-- Interval Zone One and Two

Date	CLEC Num	CLEC Denom	CLEC Result	PID Exc	Data Exc	Qwest Num	Qwest Denom	Qwest Result	Qwest Std De	Mod Z Scr	Parity Scr	Diff Signif?
Feb-02	0	174	0.00%	0	0	2	56084	0.00%	0.60%	-0.08	-1.05	No
Mar-02	1	174	0.57%	0	0	6	54716	0.01%	1.05%	2.32	0.41	Yes
Apr-02	0	222	0.00%	0	0	7	55123	0.01%	1.13%	-0.17	-1.1	No
May-02	1	319	0.31%	0	0	9	55880	0.02%	1.27%	1.94	0.18	Yes
Jun-02	1	343	0.29%	1	0	3	60609	0.00%	0.70%	2.33	0.42	Yes
Jul-02	1	404	0.25%	0	0	3	59853	0.01%	0.71%	2.26	0.38	Yes
Aug-02	0	486	0.00%	0	0	3	59841	0.01%	0.71%	-0.16	-1.09	No
Sep-02	2	547	0.37%	0	0	5	62247	0.01%	0.90%	9.29	4.65	Yes
Oct-02	4	547	0.73%	3	0	5	62330	0.01%	0.90%	18.8	10.43	Yes
Nov-02	2	582	0.34%	1	0	1	62222	0.00%	0.40%	20.49	11.46	Yes
Dec-02	0	617	0.00%	0	0	4	62199	0.01%	0.80%	-0.2	-1.12	No
Jan-03												

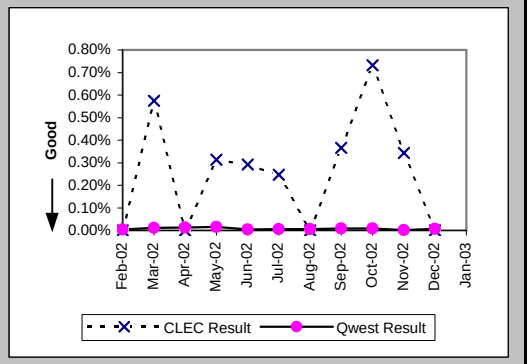

Customer and Non-Qwest Related Trouble Reports (Percent) (MR-10) (Diagnostic)-- Interval Zone One and Two

Date	CLEC Num	CLEC Denom	CLEC Result	PID Exc	Data Exc	Qwest Num	Qwest Denom	Qwest Result	Qwest Std De	Mod Z Scr	Parity Scr	Diff Signif?
Feb-02						9	16	56.25%	49.61%			
Mar-02	0	1	0.00%	0	0	11	21	52.38%	49.94%	-1.02	-1.62	No
Apr-02						6	24	25.00%	43.30%			
May-02	0	2	0.00%	0	0	4	18	22.22%	41.57%	-0.72	-1.44	No
Jun-02	1	3	33.33%	0	0	5	16	31.25%	46.35%	-0.01	-1.01	No
Jul-02	0	1	0.00%	0	0	1	10	10.00%	30.00%	-0.32	-1.19	No
Aug-02	1	2	50.00%	0	0	7	15	46.67%	49.89%	-0.04	-1.02	No
Sep-02	0	3	0.00%	0	0	1	14	7.14%	25.75%	-0.44	-1.27	No
Oct-02	3	9	33.33%	0	0	5	14	35.71%	47.92%	-0.12	-1.07	No
Nov-02	1	5	20.00%	0	0	4	17	23.53%	42.42%	-0.16	-1.1	No
Dec-02	0	1	0.00%	0	0	6	13	46.15%	49.85%	-0.89	-1.54	No
Jan-03	2	5	40.00%	0	0	5	21	23.81%	42.59%	0.65	-0.61	No

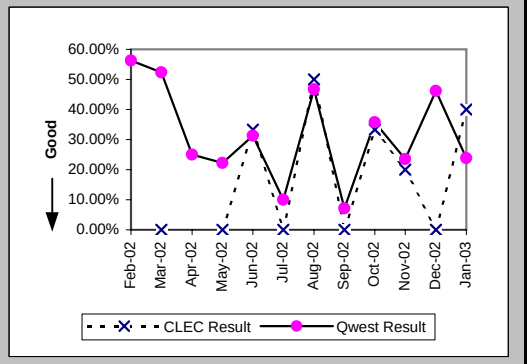

Checklist #14 - Resale - DS0 Installation

Installation Commitments Met (Percent) (OP-3A) (Parity)-- Dispatches Within MSAs

Date	CLEC Num	CLEC Denom	CLEC Result	PID Exc	Data Exc	Qwest Num	Qwest Denom	Qwest Result	Qwest Std De	Mod Z Scr	Parity Scr	Diff Signif?
Feb-02						0	1	0.00%	0.00%			
Mar-02												
Apr-02						1	1	100.00%	0.00%			
May-02												
Jun-02						2	2	100.00%	0.00%			
Jul-02						1	1	100.00%	0.00%			
Aug-02												
Sep-02												
Oct-02												
Nov-02												
Dec-02												
Jan-03												

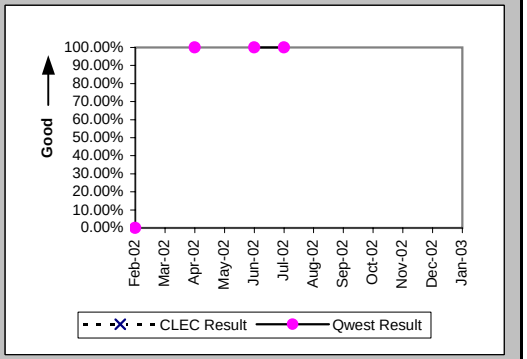

Installation Interval (Average Days) (OP-4A) (Parity)-- Dispatches Within MSAs

Date	CLEC Num	CLEC Denom	CLEC Result	PID Exc	Data Exc	Qwest Num	Qwest Denom	Qwest Result	Qwest Std De	Mod Z Scr	Parity Scr	Diff Signif?
Feb-02						6	1	6.00				
Mar-02												
Apr-02						4	1	4.00				
May-02												
Jun-02						9	2	4.50	2.12			
Jul-02						3	1	3.00				
Aug-02												
Sep-02												
Oct-02												
Nov-02												
Dec-02												
Jan-03												

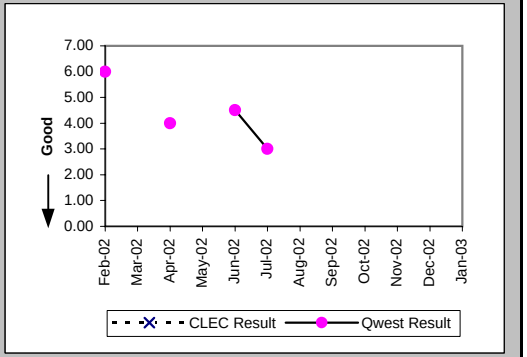

Delayed Days for Non-Facility Reasons (Average Days) (OP-6A-1) (Parity)-- Dispatches Within MSAs

Date	CLEC Num	CLEC Denom	CLEC Result	PID Exc	Data Exc	Qwest Num	Qwest Denom	Qwest Result	Qwest Std De	Mod Z Scr	Parity Scr	Diff Signif?
Feb-02						1	1	1.00				
Mar-02												
Apr-02												
May-02												
Jun-02												
Jul-02												
Aug-02												
Sep-02												
Oct-02												
Nov-02												
Dec-02												
Jan-03												

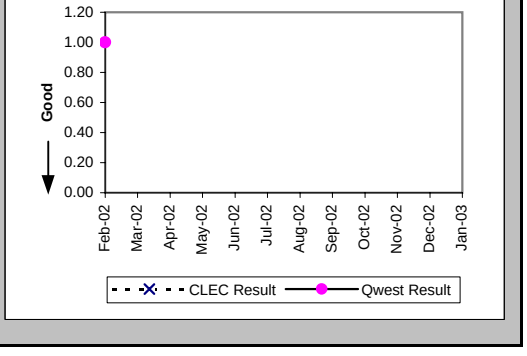

Checklist #14 - Resale - DS0 Installation

Installation Commitments Met (Percent) (OP-3B) (Parity)-- Dispatches Outside MSAs

Date	CLEC Num	CLEC Denom	CLEC Result	PID Exc	Data Exc	Qwest Num	Qwest Denom	Qwest Result	Qwest Std De	Mod Z Scr	Parity Scr	Diff Signif?
Feb-02						1	1	100.00%	0.00%			
Mar-02						1	1	100.00%	0.00%			
Apr-02	1	1	100.00%	0	0							
May-02						1	1	100.00%	0.00%			
Jun-02												
Jul-02												
Aug-02												
Sep-02												
Oct-02						2	2	100.00%	0.00%			
Nov-02												
Dec-02						0	1	0.00%	0.00%			
Jan-03												

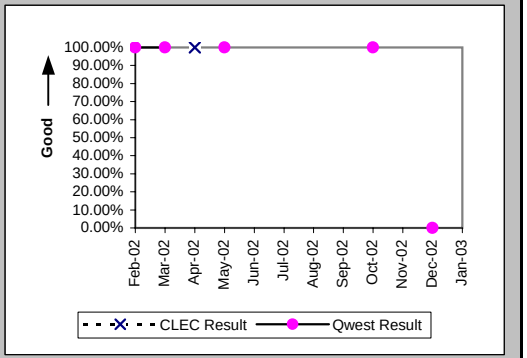

Installation Interval (Average Days) (OP-4B) (Parity)-- Dispatches Outside MSAs

Date	CLEC Num	CLEC Denom	CLEC Result	PID Exc	Data Exc	Qwest Num	Qwest Denom	Qwest Result	Qwest Std De	Mod Z Scr	Parity Scr	Diff Signif?
Feb-02	10	1	10.00	0	0	9	1	9.00				
Mar-02						0	1	0.00				
Apr-02	4	1	4.00	0	0							
May-02						4	1	4.00				
Jun-02												
Jul-02												
Aug-02												
Sep-02												
Oct-02						6	2	3.00	0.00			
Nov-02												
Dec-02						31	1	31.00				
Jan-03												

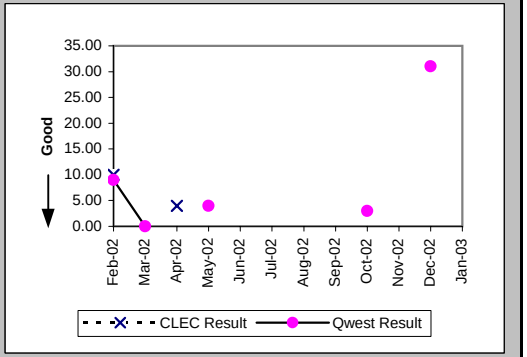

Delayed Days for Non-Facility Reasons (Average Days) (OP-6A-2) (Parity)-- Dispatches Outside MSAs

Date	CLEC Num	CLEC Denom	CLEC Result	PID Exc	Data Exc	Qwest Num	Qwest Denom	Qwest Result	Qwest Std De	Mod Z Scr	Parity Scr	Diff Signif?
Feb-02												
Mar-02												
Apr-02												
May-02												
Jun-02												
Jul-02												
Aug-02												
Sep-02												
Oct-02												
Nov-02												
Dec-02						18	1	18.00				
Jan-03												

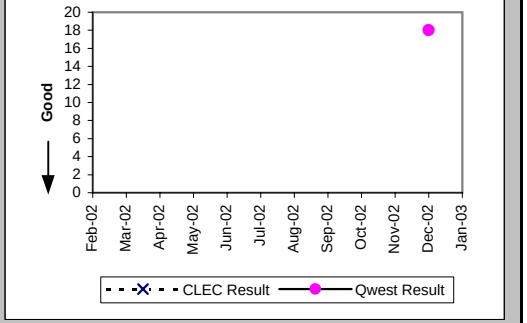

Checklist #14 - Resale - DS0 Installation

Installation Commitments Met (Percent) (OP-3C) (Parity)-- No Dispatches

Date	CLEC Num	CLEC Denom	CLEC Result	PID Exc	Data Exc	Qwest Num	Qwest Denom	Qwest Result	Qwest Std De	Mod Z Scr	Parity Scr	Diff Signif?
Feb-02	2	2	100.00%	1	0							
Mar-02						1	2	50.00%	50.00%			
Apr-02												
May-02												
Jun-02	3	3	100.00%	0	0	1	2	50.00%	50.00%	-1.1	-1.67	No
Jul-02												
Aug-02												
Sep-02												
Oct-02						1	1	100.00%	0.00%			
Nov-02												
Dec-02	1	1	100.00%	0	0							
Jan-03												

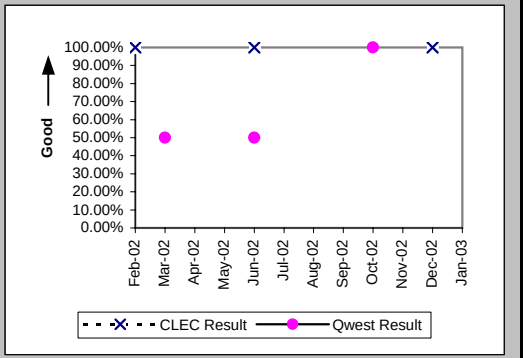

Installation Interval (Average Days) (OP-4C) (Parity)-- No Dispatches

Date	CLEC Num	CLEC Denom	CLEC Result	PID Exc	Data Exc	Qwest Num	Qwest Denom	Qwest Result	Qwest Std De	Mod Z Scr	Parity Scr	Diff Signif?
Feb-02	20	3	6.67	0	0							
Mar-02						32	2	16.00	15.56			
Apr-02												
May-02												
Jun-02	7	3	2.33	0	0	3	1	3.00				
Jul-02												
Aug-02												
Sep-02												
Oct-02						5	1	5.00				
Nov-02												
Dec-02	8	1	8.00	0	0							
Jan-03												

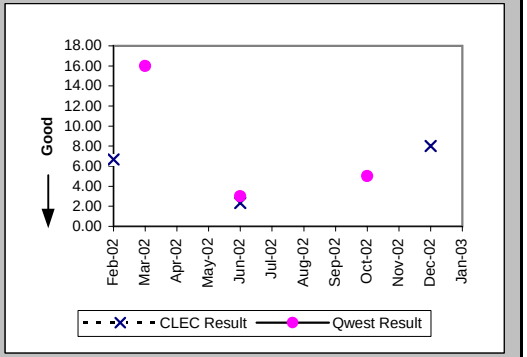

Delayed Days for Non-Facility Reasons (Average Days) (OP-6A-3) (Parity)-- No Dispatches

Date	CLEC Num	CLEC Denom	CLEC Result	PID Exc	Data Exc	Qwest Num	Qwest Denom	Qwest Result	Qwest Std De	Mod Z Scr	Parity Scr	Diff Signif?
Feb-02												
Mar-02						22	1	22.00				
Apr-02												
May-02												
Jun-02						8	1	8.00				
Jul-02												
Aug-02												
Sep-02												
Oct-02												
Nov-02												
Dec-02												
Jan-03												

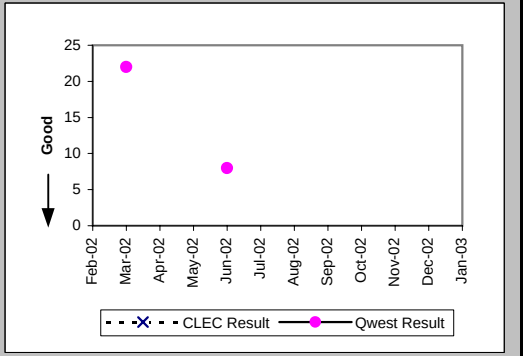

Checklist #14 - Resale - DS0 Installation

Installation Commitments Met (Percent) (OP-3D) (Parity)-- Interval Zone One

Date	CLEC Num	CLEC Denom	CLEC Result	PID Exc	Data Exc	Qwest Num	Qwest Denom	Qwest Result	Qwest Std De	Mod Z Scr	Parity Scr	Diff Signif?
Feb-02	6	18	33.33%	0	0	6	8	75.00%	43.30%	1.89	0.15	Yes
Mar-02						4	6	66.67%	47.14%			
Apr-02	26	31	83.87%	1	0	15	18	83.33%	37.27%	-0.05	-1.03	No
May-02	5	6	83.33%	0	0	5	6	83.33%	37.27%	0	-1	No
Jun-02	10	10	100.00%	0	0	11	12	91.67%	27.64%	-0.7	-1.43	No
Jul-02						9	9	100.00%	0.00%			
Aug-02	0	1	0.00%	0	0	13	13	100.00%	N/A	N/A	0.17	Yes
Sep-02						6	9	66.67%	47.14%			
Oct-02						4	5	80.00%	40.00%			
Nov-02	1	1	100.00%	0	0	4	7	57.14%	49.49%	-0.81	-1.49	No
Dec-02						5	5	100.00%	0.00%			
Jan-03						3	4	75.00%	43.30%			

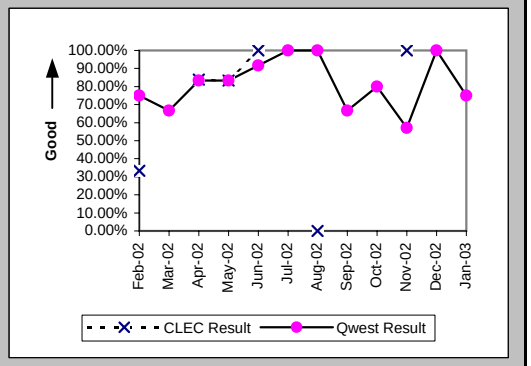

Installation Interval (Average Days) (OP-4D) (Parity)-- Interval Zone One

Date	CLEC Num	CLEC Denom	CLEC Result	PID Exc	Data Exc	Qwest Num	Qwest Denom	Qwest Result	Qwest Std De	Mod Z Scr	Parity Scr	Diff Signif?
Feb-02	98	18	5.44	0	0	93	11	8.45	4.46	-1.76	-2.07	No
Mar-02						86	8	10.75	14.67			
Apr-02	71	32	2.22	0	0	120	20	6.00	3.28	-4.05	-3.46	No
May-02	17	6	2.83	0	0	96	14	6.86	2.07	-3.98	-3.42	No
Jun-02	98	10	9.80	0	0	90	16	5.62	2.80	2.88	0.75	Yes
Jul-02						48	9	5.33	1.12			
Aug-02	14	1	14.00	0	0	72	14	5.14	1.03	1.77	0.08	Yes
Sep-02						140	19	7.37	5.36			
Oct-02						86	7	12.29	20.61			
Nov-02	4	1	4.00	0	0	57	8	7.12	3.23	-0.91	-1.56	No
Dec-02						56	6	9.33	8.12			
Jan-03						41	6	6.83	1.47			

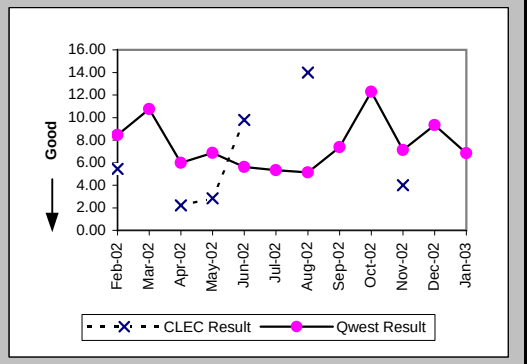

Delayed Days for Non-Facility Reasons (Average Days) (OP-6A-4) (Parity)-- Interval Zone One

Date	CLEC Num	CLEC Denom	CLEC Result	PID Exc	Data Exc	Qwest Num	Qwest Denom	Qwest Result	Qwest Std De	Mod Z Scr	Parity Scr	Diff Signif?
Feb-02	24	12	2.00	0	0	20	4	5.00	0.00			
Mar-02						57	2	28.50	19.09			
Apr-02	10	5	2.00	1	0	20	4	5.00	6.16	-0.73	-1.44	No
May-02	1	1	1.00	0	0	18	6	3.00	0.00			
Jun-02						7	1	7.00				
Jul-02												
Aug-02	2	1	2.00	0	0							
Sep-02						35	3	11.67	9.24			
Oct-02						49	1	49.00				
Nov-02												
Dec-02												
Jan-03						3	1	3.00				

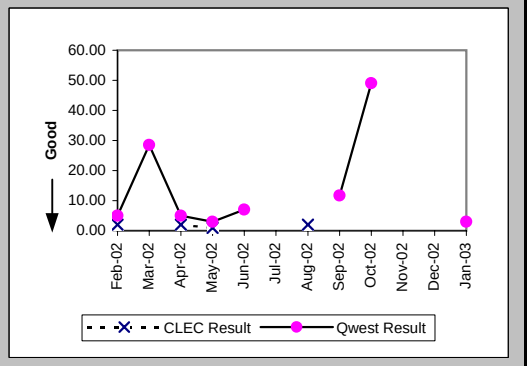

Checklist #14 - Resale - DS0 Installation

Delayed Days for Facility Reasons (Average Days) (OP-6B-4) (Parity)-- Interval Zone One

Date	CLEC Num	CLEC Denom	CLEC Result	PID Exc	Data Exc	Qwest Num	Qwest Denom	Qwest Result	Qwest Std De	Mod Z Scr	Parity Scr	Diff Signif?
Feb-02												
Mar-02												
Apr-02						4	1	4.00				
May-02						5	1	5.00				
Jun-02						7	1	7.00				
Jul-02												
Aug-02												
Sep-02												
Oct-02												
Nov-02						6	3	2.00	0.00			
Dec-02												
Jan-03												

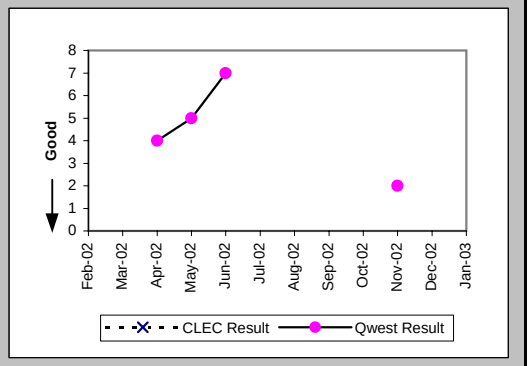

Installation Commitments Met (Percent) (OP-3E) (Parity)-- Interval Zone Two

Date	CLEC Num	CLEC Denom	CLEC Result	PID Exc	Data Exc	Qwest Num	Qwest Denom	Qwest Result	Qwest Std De	Mod Z Scr	Parity Scr	Diff Signif?
Feb-02	9	10	90.00%	0	0	21	26	80.77%	39.41%	-0.63	-1.38	No
Mar-02	7	7	100.00%	1	0	18	21	85.71%	34.99%	-0.94	-1.57	No
Apr-02	36	36	100.00%	2	1	24	28	85.71%	34.99%	-1.62	-1.99	No
May-02	29	30	96.67%	0	0	9	9	100.00%	N/A	N/A	-0.89	No
Jun-02	64	64	100.00%	0	0	13	15	86.67%	33.99%	-1.37	-1.83	No
Jul-02	4	4	100.00%	0	0	13	18	72.22%	44.79%	-1.12	-1.68	No
Aug-02	14	15	93.33%	1	1	10	17	58.82%	49.22%	-1.98	-2.2	No
Sep-02	2	2	100.00%	0	0	5	17	29.41%	45.56%	-2.07	-2.26	No
Oct-02	0	1	0.00%	0	0	17	22	77.27%	41.91%	1.16	-0.29	No
Nov-02	2	2	100.00%	0	0	8	8	100.00%	N/A	N/A	N/A	
Dec-02						1	1	100.00%	0.00%			
Jan-03	1	1	100.00%	0	0	10	12	83.33%	37.27%	-0.43	-1.26	No

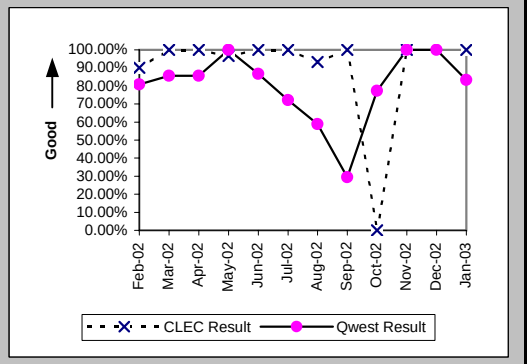

Installation Interval (Average Days) (OP-4E) (Parity)-- Interval Zone Two

Date	CLEC Num	CLEC Denom	CLEC Result	PID Exc	Data Exc	Qwest Num	Qwest Denom	Qwest Result	Qwest Std De	Mod Z Scr	Parity Scr	Diff Signif?
Feb-02	43	9	4.78	1	0	242	34	7.12	3.47	-1.8	-2.09	No
Mar-02	48	8	6.00	0	0	265	23	11.52	19.23	-0.7	-1.43	No
Apr-02	311	35	8.89	3	1	184	28	6.57	4.28	1.72	0.04	Yes
May-02	96	30	3.20	0	0	100	12	8.33	5.02	-3	-2.82	No
Jun-02	565	61	9.26	3	0	100	16	6.25	2.86	2.88	0.75	Yes
Jul-02	15	3	5.00	1	0	298	25	11.92	17.01	-0.67	-1.4	No
Aug-02	94	14	6.71	2	1	194	19	10.21	6.40	-1.55	-1.94	No
Sep-02	12	2	6.00	0	0	338	24	14.08	24.72	-0.44	-1.27	No
Oct-02	6	1	6.00	0	0	167	23	7.26	4.38	-0.28	-1.17	No
Nov-02	5	1	5.00	1	0	58	6	9.67	9.79	-0.44	-1.27	No
Dec-02						6	1	6.00				
Jan-03	3	1	3.00	0	0	85	12	7.08	8.05	-0.49	-1.3	No

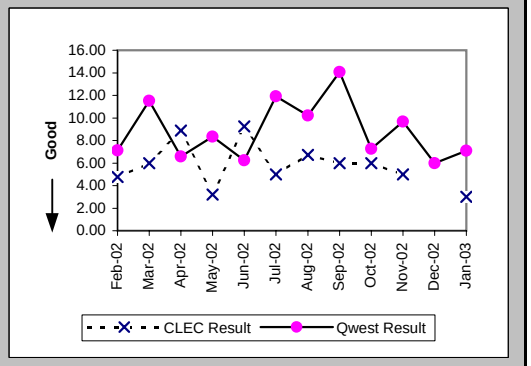

Checklist #14 - Resale - DS0 Installation

Delayed Days for Non-Facility Reasons (Average Days) (OP-6A-5) (Parity)-- Interval Zone Two

Date	CLEC Num	CLEC Denom	CLEC Result	PID Exc	Data Exc	Qwest Num	Qwest Denom	Qwest Result	Qwest Std De	Mod Z Scr	Parity Scr	Diff Signif?
Feb-02	2	1	2.00	0	0	59	10	5.90	2.85	-1.31	-1.79	No
Mar-02						126	4	31.50	35.10			
Apr-02						38	4	9.50	5.74			
May-02						14	2	7.00	0.00			
Jun-02						6	1	6.00				
Jul-02						108	7	15.43	29.68			
Aug-02	15	1	15.00	0	0	44	7	6.29	5.65	0.81	-0.51	No
Sep-02						192	12	16.00	33.66			
Oct-02	1	1	1.00	0	0	19	3	6.33	7.57	-0.61	-1.37	No
Nov-02												
Dec-02												
Jan-03						26	1	26.00				

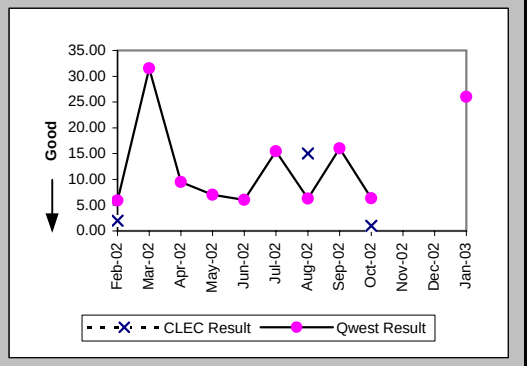

Delayed Days for Facility Reasons (Average Days) (OP-6B-5) (Parity)-- Interval Zone Two

Date	CLEC Num	CLEC Denom	CLEC Result	PID Exc	Data Exc	Qwest Num	Qwest Denom	Qwest Result	Qwest Std De	Mod Z Scr	Parity Scr	Diff Signif?
Feb-02												
Mar-02												
Apr-02												
May-02												
Jun-02						1	1	1.00				
Jul-02						8	1	8.00				
Aug-02	1	1	1.00	0	0	18	1	18.00				
Sep-02						6	2	3.00	1.41			
Oct-02						5	2	2.50	2.12			
Nov-02												
Dec-02												
Jan-03						1	1	1.00				

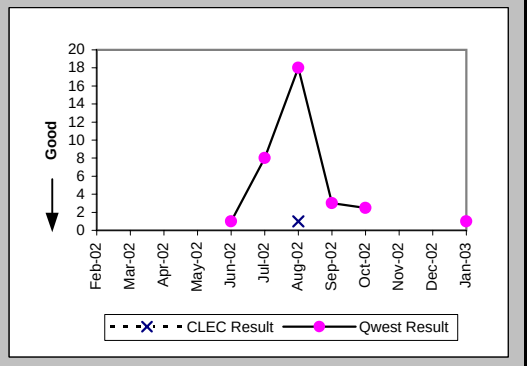

New Service Installation Quality (Percent) (OP-5) (Parity)-- Interval Zone One and Two

Date	CLEC Num	CLEC Denom	CLEC Result	PID Exc	Data Exc	Qwest Num	Qwest Denom	Qwest Result	Qwest Std De	Mod Z Scr	Parity Scr	Diff Signif?
Feb-02	17	18	94.44%	0	0	30	53	56.60%	49.56%	-2.8	-2.7	No
Mar-02	20	20	100.00%	0	0	25	41	60.98%	48.78%	-2.93	-2.78	No
Apr-02	40	40	100.00%	0	0	29	43	67.44%	46.86%	-3.16	-2.92	No
May-02	51	54	94.44%	0	0	26	39	66.67%	47.14%	-2.8	-2.7	No
Jun-02	56	57	98.25%	0	0	14	32	43.75%	49.61%	-4.97	-4.02	No
Jul-02	41	41	100.00%	0	0	12	36	33.33%	47.14%	-6.19	-4.76	No
Aug-02	11	11	100.00%	0	0	5	34	14.71%	35.42%	-6.94	-5.22	No
Sep-02	9	10	90.00%	0	0	10	38	26.32%	44.03%	-4.07	-3.47	No
Oct-02	2	2	100.00%			37	38	97.37%	16.01%	-0.23	-1.14	No
Nov-02	2	2	100.00%			22	25	88.00%	32.50%	-0.5	-1.31	No
Dec-02	2	2	100.00%			10	13	76.92%	42.13%	-0.72	-1.44	No
Jan-03	1	1	100.00%			12	13	92.31%	26.65%	-0.28	-1.17	No

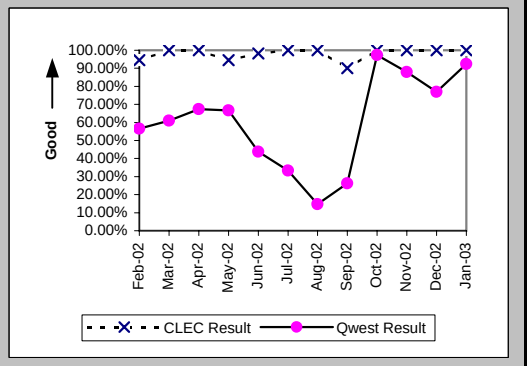

Checklist #14 - Resale - DS0 Installation

New Service Installation Quality (Percent) (OP-5*) (Parity)-- Interval Zone One and Two

Date	CLEC Num	CLEC Denom	CLEC Result	PID Exc	Data Exc	Qwest Num	Qwest Denom	Qwest Result	Qwest Std De	Mod Z Scr	Parity Scr	Diff Signif?
Feb-02	18	18	100.00%	0	0	33	53	62.26%	48.47%	-2.85	-2.73	No
Mar-02	20	20	100.00%	0	0	28	41	68.29%	46.53%	-2.5	-2.52	No
Apr-02	40	40	100.00%	0	0	32	43	74.42%	43.63%	-2.67	-2.62	No
May-02	51	54	94.44%	0	0	31	39	79.49%	40.38%	-1.76	-2.07	No
Jun-02	56	57	98.25%	0	0	17	32	53.13%	49.90%	-4.09	-3.49	No
Jul-02	41	41	100.00%	0	0	21	36	58.33%	49.30%	-3.7	-3.25	No
Aug-02	11	11	100.00%	0	0	15	34	44.12%	49.65%	-3.24	-2.97	No
Sep-02	9	10	90.00%	0	0	22	38	57.89%	49.37%	-1.83	-2.11	No
Oct-02	2	2	100.00%	0	0	36	38	94.74%	22.33%	-0.32	-1.2	No
Nov-02	2	2	100.00%	0	0	23	25	92.00%	27.13%	-0.4	-1.24	No
Dec-02	2	2	100.00%	0	0	12	13	92.31%	26.65%	-0.38	-1.23	No
Jan-03												

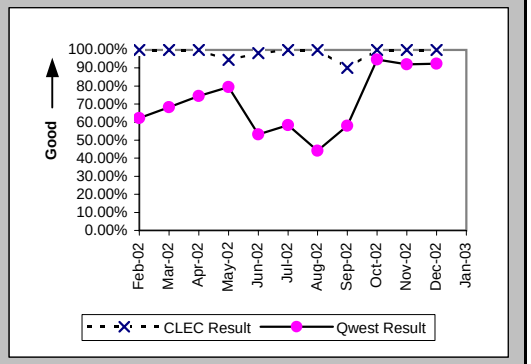

Interval for Pending Orders Delayed Past Due Date (Average Days) (OP-15A) (Diagnostic)

Date	CLEC Num	CLEC Denom	CLEC Result	PID Exc	Data Exc	Qwest Num	Qwest Denom	Qwest Result	Qwest Std De	Mod Z Scr	Parity Scr	Diff Signif?
Feb-02	157	2	78.50	0	0	1309	14	93.50	136.17	-0.15	-1.09	No
Mar-02	176	1	176.00	0	0	1398	14	99.86	143.79	0.98	-0.4	No
Apr-02	198	1	198.00	0	0	1559	11	141.73	158.13	0.67	-0.59	No
May-02	220	1	220.00	0	0	1502	8	187.75	183.64	0.4	-0.76	No
Jun-02						1652	11	150.18	182.41			
Jul-02						1887	13	145.15	178.95			
Aug-02						1956	15	130.40	179.53			
Sep-02						1920	14	137.14	196.58			
Oct-02	144	1	144.00	0	0	2046	10	204.60	219.11	-0.26	-1.16	No
Nov-02						2202	10	220.20	223.65			
Dec-02						2214	12	184.50	233.45			
Jan-03						2331	9	259.00	250.52			

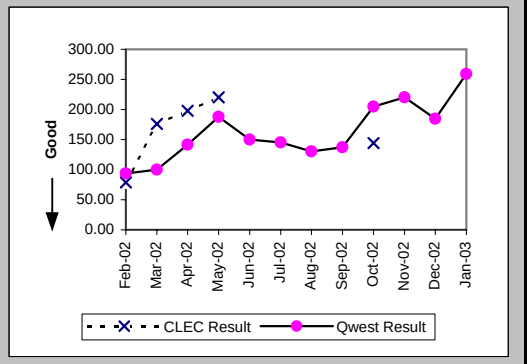

Checklist #14 - Resale - DS0 Installation

Count of Pending Orders Delayed for Facilities Reasons DS0 (OP-15B) (Diagnostic)

Date	CLEC Order Count
Feb-02	0
Mar-02	0
Apr-02	0
May-02	0
Jun-02	
Jul-02	
Aug-02	
Sep-02	
Oct-02	1
Nov-02	
Dec-02	
Jan-03	

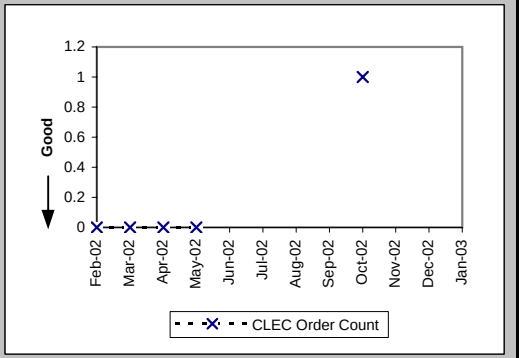

Checklist #14 - Resale - DS0 Repair

All Troubles Cleared within 4 hours (Percent) (MR-5A) (Parity)-- Interval Zone One

Date	CLEC Num	CLEC Denom	CLEC Result	PID Exc	Data Exc	Qwest Num	Qwest Denom	Qwest Result	Qwest Std De	Mod Z Scr	Parity Scr	Diff Signif?
Feb-02						219	259	84.56%	36.14%			
Mar-02	2	2	100.00%	0	0	215	264	81.44%	38.88%	-0.67	-1.41	No
Apr-02						223	278	80.22%	39.84%			
May-02						182	218	83.49%	37.13%			
Jun-02	2	2	100.00%	0	0	170	209	81.34%	38.96%	-0.67	-1.41	No
Jul-02	2	2	100.00%	1	0	243	296	82.09%	38.34%	-0.66	-1.4	No
Aug-02						228	289	78.89%	40.81%			
Sep-02	1	1	100.00%	0	0	177	203	87.19%	33.42%	-0.38	-1.23	No
Oct-02	1	1	100.00%	0	0	161	194	82.99%	37.57%	-0.45	-1.27	No
Nov-02	5	7	71.43%	0	0	182	211	86.26%	34.43%	1.01	-0.39	No
Dec-02						174	200	87.00%	33.63%			
Jan-03	1	1	100.00%	1	0	166	199	83.42%	37.19%	-0.44	-1.27	No

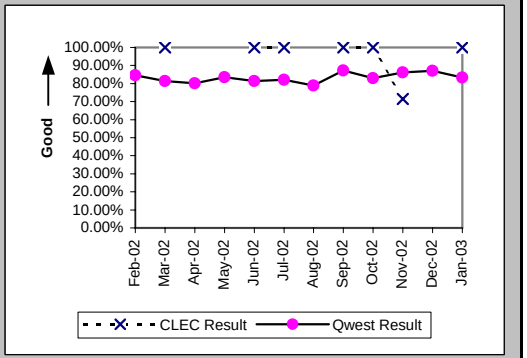

Mean Time to Restore (Hours:Minutes) (MR-6D) (Parity)-- Interval Zone One

Date	CLEC Num	CLEC Denom	CLEC Result	PID Exc	Data Exc	Qwest Num	Qwest Denom	Qwest Result	Qwest Std De	Mod Z Scr	Parity Scr	Diff Signif?
Feb-02						631:43	259	2:26	3:49			
Mar-02	5:23	2	2:41	0	0	575:10	264	2:11	2:44	0.57	-0.66	No
Apr-02						1548:42	278	5:34	26:00			
May-02						465:04	218	2:08	2:43			
Jun-02	3:41	2	1:50	0	0	567:55	209	2:43	3:43	-0.33	-1.2	No
Jul-02	2:59	2	1:29	1	0	767:02	296	2:35	3:32	-0.44	-1.27	No
Aug-02						872:40	289	3:01	4:35			
Sep-02	2:00	1	2:00	0	0	457:48	203	2:15	3:07	-0.08	-1.05	No
Oct-02	2:13	1	2:13	0	0	628:57	194	3:15	14:13	-0.07	-1.04	No
Nov-02	22:13	7	3:10	0	0	462:32	211	2:12	4:43	1.29	-0.21	No
Dec-02						423:57	200	2:07	2:34			
Jan-03	0:08	1	0:08	1	0	476:52	199	2:24	3:06	-0.73	-1.44	No

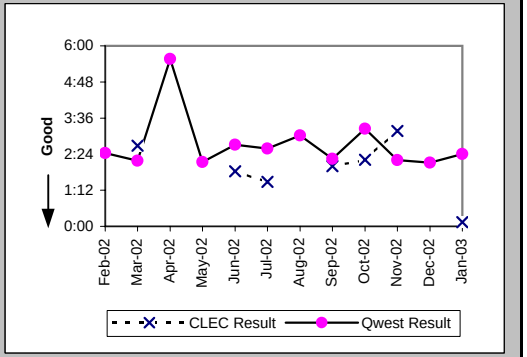

Repair Repeat Report Rate (Percent) (MR-7D) (Parity)-- Interval Zone One

Date	CLEC Num	CLEC Denom	CLEC Result	PID Exc	Data Exc	Qwest Num	Qwest Denom	Qwest Result	Qwest Std De	Mod Z Scr	Parity Scr	Diff Signif?
Feb-02						46	259	17.76%	38.22%			
Mar-02	0	2	0.00%	0	0	38	264	14.39%	35.10%	-0.58	-1.35	No
Apr-02						48	278	17.27%	37.80%			
May-02						39	218	17.89%	38.33%			
Jun-02	0	2	0.00%	0	0	28	209	13.40%	34.06%	-0.55	-1.34	No
Jul-02	0	2	0.00%	1	0	54	296	18.24%	38.62%	-0.67	-1.4	No
Aug-02						51	289	17.65%	38.12%			
Sep-02	0	1	0.00%	0	0	40	203	19.70%	39.78%	-0.49	-1.3	No
Oct-02	0	1	0.00%	0	0	40	194	20.62%	40.46%	-0.51	-1.31	No
Nov-02	2	7	28.57%	0	0	33	211	15.64%	36.32%	0.86	-0.48	No
Dec-02						25	200	12.50%	33.07%			
Jan-03	0	1	0.00%	1	0	24	199	12.06%	32.57%	-0.37	-1.22	No

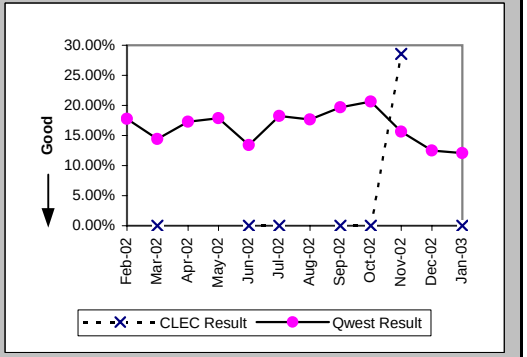

Checklist #14 - Resale - DS0 Repair

Repair Repeat Report Rate (Percent) (MR-7D*) (Parity)-- Interval Zone One

Date	CLEC Num	CLEC Denom	CLEC Result	PID Exc	Data Exc	Qwest Num	Qwest Denom	Qwest Result	Qwest Std De	Mod Z Scr	Parity Scr	Diff Signif?
Feb-02						28	182	15.38%	36.08%			
Mar-02	0	2	0.00%	0	0	23	163	14.11%	34.81%	-0.57	-1.35	No
Apr-02						30	190	15.79%	36.46%			
May-02						24	142	16.90%	37.48%			
Jun-02	0	2	0.00%	0	0	23	153	15.03%	35.74%	-0.59	-1.36	No
Jul-02	0	1	0.00%	1	0	38	216	17.59%	38.08%	-0.46	-1.28	No
Aug-02						36	203	17.73%	38.20%			
Sep-02						30	142	21.13%	40.82%			
Oct-02	0	1	0.00%	0	0	30	141	21.28%	40.93%	-0.52	-1.31	No
Nov-02	2	6	33.33%	0	0	22	134	16.42%	37.04%	0.98	-0.41	No
Dec-02						15	136	11.03%	31.33%			
Jan-03												

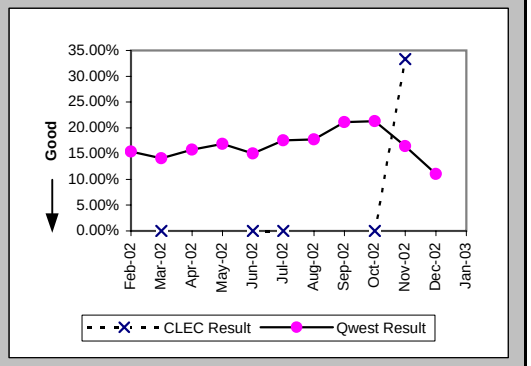

All Troubles Cleared within 4 hours (Percent) (MR-5B) (Parity)-- Interval Zone Two

Date	CLEC Num	CLEC Denom	CLEC Result	PID Exc	Data Exc	Qwest Num	Qwest Denom	Qwest Result	Qwest Std De	Mod Z Scr	Parity Scr	Diff Signif?
Feb-02	2	2	100.00%	0	0	155	172	90.12%	29.84%	-0.47	-1.28	No
Mar-02	0	1	0.00%	0	0	136	150	90.67%	29.09%	1.68	0.02	Yes
Apr-02	2	3	66.67%	2	0	188	234	80.34%	39.74%	0.53	-0.68	No
May-02	7	9	77.78%	0	0	138	161	85.71%	34.99%	0.64	-0.61	No
Jun-02	2	2	100.00%	0	0	163	200	81.50%	38.83%	-0.67	-1.41	No
Jul-02	2	2	100.00%	1	0	210	255	82.35%	38.12%	-0.65	-1.4	No
Aug-02						166	194	85.57%	35.14%			
Sep-02	7	7	100.00%	0	0	128	157	81.53%	38.81%	-1.23	-1.75	No
Oct-02	4	5	80.00%	0	0	81	105	77.14%	41.99%	-0.15	-1.09	No
Nov-02	3	3	100.00%	0	0	137	154	88.96%	31.34%	-0.6	-1.37	No
Dec-02	1	3	33.33%	2	0	116	140	82.86%	37.69%	1.74	0.06	Yes
Jan-03	3	3	100.00%	1	0	97	116	83.62%	37.01%	-0.76	-1.46	No

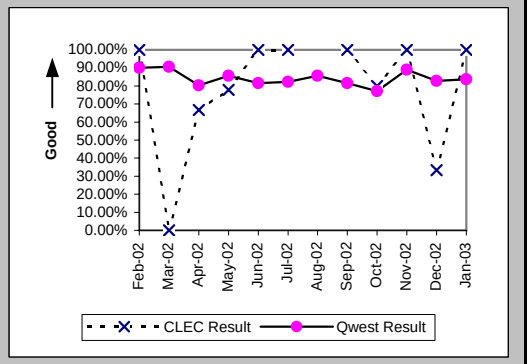

Mean Time to Restore (Hours:Minutes) (MR-6E) (Parity)-- Interval Zone Two

Date	CLEC Num	CLEC Denom	CLEC Result	PID Exc	Data Exc	Qwest Num	Qwest Denom	Qwest Result	Qwest Std De	Mod Z Scr	Parity Scr	Diff Signif?
Feb-02	2:12	2	1:06	0	0	323:00	172	1:53	4:21	-0.25	-1.15	No
Mar-02	9:36	1	9:36	0	0	248:51	150	1:40	1:54	2.05	0.25	Yes
Apr-02	9:18	3	3:06	2	0	573:05	234	2:27	2:54	0.6	-0.63	No
May-02	32:14	9	3:35	0	0	323:35	161	2:01	3:02	1.42	-0.14	No
Jun-02	4:58	2	2:29	0	0	447:28	200	2:14	3:32	0.43	-0.74	No
Jul-02	2:28	2	1:14	1	0	742:46	255	2:55	10:29	-0.23	-1.14	No
Aug-02						427:11	194	2:12	3:33			
Sep-02	10:47	7	1:32	0	0	508:58	157	3:15	5:03	-0.87	-1.53	No
Oct-02	8:35	5	1:43	0	0	299:40	105	2:51	3:09	-0.79	-1.48	No
Nov-02	2:35	3	0:52	0	0	398:25	154	2:35	6:01	-0.49	-1.3	No
Dec-02	12:31	3	4:10	2	0	314:45	140	2:15	2:34	1.24	-0.24	No
Jan-03	3:35	3	1:12	1	0	258:03	116	2:13	2:33	-0.69	-1.42	No

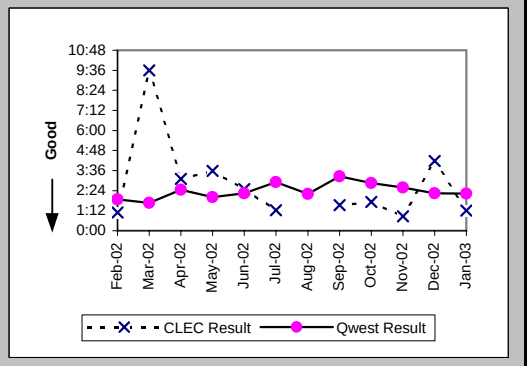

Checklist #14 - Resale - DS0 Repair

Repair Repeat Report Rate (Percent) (MR-7E) (Parity)-- Interval Zone Two

Date	CLEC Num	CLEC Denom	CLEC Result	PID Exc	Data Exc	Qwest Num	Qwest Denom	Qwest Result	Qwest Std De	Mod Z Scr	Parity Scr	Diff Signif?
Feb-02	1	2	50.00%	0	0	40	172	23.26%	42.25%	0.72	-0.57	No
Mar-02	0	1	0.00%	0	0	34	150	22.67%	41.87%	-0.54	-1.33	No
Apr-02	0	3	0.00%	2	0	35	234	14.96%	35.67%	-0.72	-1.44	No
May-02	1	9	11.11%	0	0	20	161	12.42%	32.98%	-0.12	-1.07	No
Jun-02	0	2	0.00%	0	0	34	200	17.00%	37.56%	-0.64	-1.39	No
Jul-02	0	2	0.00%	1	0	35	255	13.73%	34.41%	-0.56	-1.34	No
Aug-02						47	194	24.23%	42.85%			
Sep-02	0	7	0.00%	0	0	30	157	19.11%	39.32%	-1.26	-1.76	No
Oct-02	2	5	40.00%	0	0	9	105	8.57%	27.99%	1.79	0.09	Yes
Nov-02	2	3	66.67%	0	0	26	154	16.88%	37.46%	1.76	0.07	Yes
Dec-02	0	3	0.00%	2	0	17	140	12.14%	32.66%	-0.64	-1.39	No
Jan-03	0	3	0.00%	1	0	15	116	12.93%	33.55%	-0.66	-1.4	No

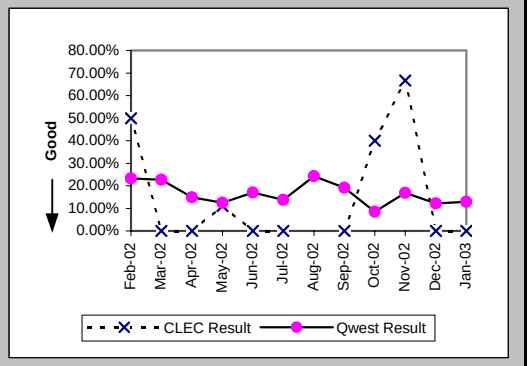

Repair Repeat Report Rate (Percent) (MR-7E*) (Parity)-- Interval Zone Two

Date	CLEC Num	CLEC Denom	CLEC Result	PID Exc	Data Exc	Qwest Num	Qwest Denom	Qwest Result	Qwest Std De	Mod Z Scr	Parity Scr	Diff Signif?
Feb-02						25	102	24.51%	43.01%			
Mar-02	0	1	0.00%	0	0	22	95	23.16%	42.18%	-0.55	-1.33	No
Apr-02	0	2	0.00%	2	0	27	188	14.36%	35.07%	-0.58	-1.35	No
May-02	1	7	14.29%	0	0	11	93	11.83%	32.29%	0.2	-0.88	No
Jun-02	0	2	0.00%	0	0	16	122	13.11%	33.76%	-0.54	-1.33	No
Jul-02	0	2	0.00%	1	0	22	191	11.52%	31.92%	-0.51	-1.31	No
Aug-02						30	130	23.08%	42.13%			
Sep-02	0	5	0.00%	0	0	18	106	16.98%	37.55%	-0.99	-1.6	No
Oct-02	2	5	40.00%	0	0	5	72	6.94%	25.42%	1.91	0.16	Yes
Nov-02	2	3	66.67%	0	0	12	87	13.79%	34.48%	1.91	0.16	Yes
Dec-02	0	2	0.00%	2	0	9	92	9.78%	29.71%	-0.46	-1.28	No
Jan-03												

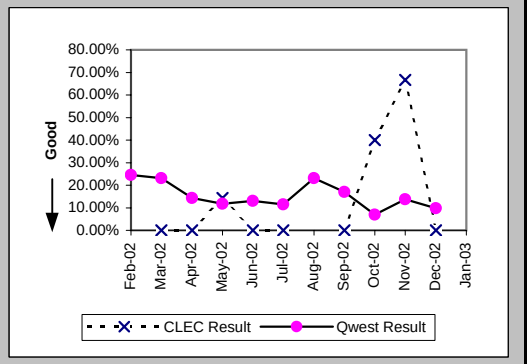

Trouble Rate (Percent) (MR-8) (Parity)-- Interval Zone One and Two

Date	CLEC Num	CLEC Denom	CLEC Result	PID Exc	Data Exc	Qwest Num	Qwest Denom	Qwest Result	Qwest Std De	Mod Z Scr	Parity Scr	Diff Signif?
Feb-02	2	891	0.22%	0	0	431	67438	0.64%	7.97%	-1.54	-1.94	No
Mar-02	3	900	0.33%	0	0	414	67478	0.61%	7.81%	-1.07	-1.65	No
Apr-02	3	951	0.32%	2	0	512	67986	0.75%	8.65%	-1.55	-1.94	No
May-02	9	1002	0.90%	0	0	379	67589	0.56%	7.47%	1.42	-0.14	No
Jun-02	4	1006	0.40%	0	0	409	67348	0.61%	7.77%	-0.85	-1.52	No
Jul-02	4	1023	0.39%	2	0	551	67210	0.82%	9.02%	-1.51	-1.92	No
Aug-02	0	1009	0.00%	0	0	483	66674	0.72%	8.48%	-2.69	-2.64	No
Sep-02	8	962	0.83%	0	0	360	67029	0.54%	7.31%	1.24	-0.25	No
Oct-02	6	967	0.62%	0	0	299	68180	0.44%	6.61%	0.85	-0.48	No
Nov-02	10	971	1.03%	0	0	365	68424	0.53%	7.28%	2.11	0.28	Yes
Dec-02	3	955	0.31%	2	0	340	68033	0.50%	7.05%	-0.81	-1.49	No
Jan-03	4	967	0.41%	2	0	315	68524	0.46%	6.76%	-0.21	-1.13	No

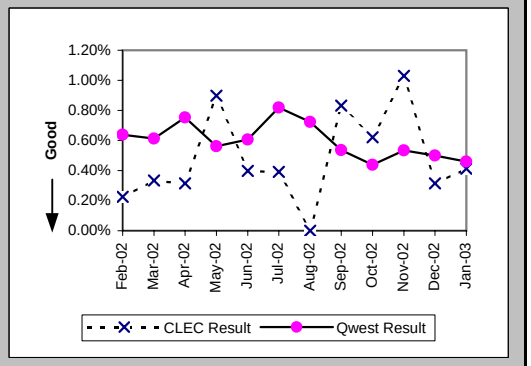

Checklist #14 - Resale - DS0 Repair

Trouble Rate (Percent) (MR-8*) (Parity)-- Interval Zone One and Two

Date	CLEC Num	CLEC Denom	CLEC Result	PID Exc	Data Exc	Qwest Num	Qwest Denom	Qwest Result	Qwest Std De	Mod Z Scr	Parity Scr	Diff Signif?
Feb-02	0	891	0.00%	0	0	284	67438	0.42%	6.48%	-1.93	-2.17	No
Mar-02	3	900	0.33%	0	0	258	67478	0.38%	6.17%	-0.24	-1.14	No
Apr-02	2	951	0.21%	2	0	378	67986	0.56%	7.44%	-1.42	-1.87	No
May-02	7	1002	0.70%	0	0	235	67589	0.35%	5.89%	1.87	0.14	Yes
Jun-02	4	1006	0.40%	0	0	275	67348	0.41%	6.38%	-0.05	-1.03	No
Jul-02	3	1023	0.29%	2	0	407	67210	0.61%	7.76%	-1.28	-1.78	No
Aug-02	0	1009	0.00%	0	0	333	66674	0.50%	7.05%	-2.23	-2.36	No
Sep-02	5	962	0.52%	0	0	248	67029	0.37%	6.07%	0.76	-0.54	No
Oct-02	6	967	0.62%	0	0	213	68180	0.31%	5.58%	1.7	0.04	Yes
Nov-02	9	971	0.93%	0	0	221	68424	0.32%	5.67%	3.29	1	Yes
Dec-02	2	955	0.21%	2	0	228	68033	0.34%	5.78%	-0.67	-1.41	No
Jan-03												

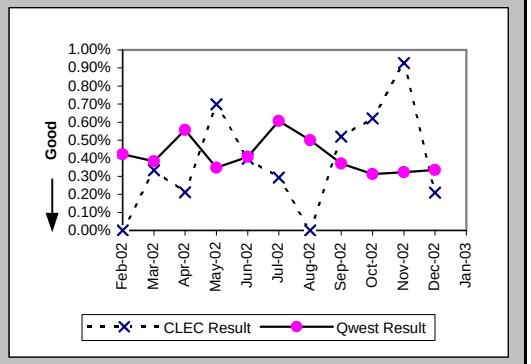

Customer and Non-Qwest Related Trouble Reports (Percent) (MR-10) (Diagnostic)-- Interval Zone One and Two

Date	CLEC Num	CLEC Denom	CLEC Result	PID Exc	Data Exc	Qwest Num	Qwest Denom	Qwest Result	Qwest Std De	Mod Z Scr	Parity Scr	Diff Signif?
Feb-02	0	2	0.00%	0	0	129	560	23.04%	42.11%	-0.77	-1.47	No
Mar-02	0	3	0.00%	0	0	74	488	15.16%	35.87%	-0.73	-1.44	No
Apr-02	2	5	40.00%	0	0	123	635	19.37%	39.52%	1.03	-0.37	No
May-02	0	9	0.00%	0	0	144	523	27.53%	44.67%	-1.83	-2.11	No
Jun-02	0	4	0.00%	0	0	139	548	25.37%	43.51%	-1.16	-1.71	No
Jul-02	2	6	33.33%	0	0	162	713	22.72%	41.90%	0.6	-0.64	No
Aug-02						141	624	22.60%	41.82%			
Sep-02	0	8	0.00%	0	0	166	526	31.56%	46.48%	-1.91	-2.16	No
Oct-02	0	6	0.00%	0	0	92	391	23.53%	42.42%	-1.35	-1.82	No
Nov-02	0	10	0.00%	0	0	137	502	27.29%	44.55%	-1.92	-2.17	No
Dec-02	2	5	40.00%	0	0	151	491	30.75%	46.15%	0.43	-0.74	No
Jan-03	2	6	33.33%	0	0	162	477	33.96%	47.36%	-0.03	-1.02	No

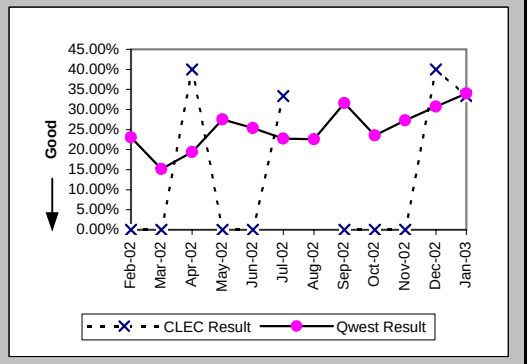

Checklist #14 - Resale - DS1 Installation

Installation Commitments Met (Percent) (OP-3D) (Parity)-- Interval Zone One

Date	CLEC Num	CLEC Denom	CLEC Result	PID Exc	Data Exc	Qwest Num	Qwest Denom	Qwest Result	Qwest Std De	Mod Z Scr	Parity Scr	Diff Signif?
Feb-02						241	283	85.16%	35.55%			
Mar-02						185	220	84.09%	36.58%			
Apr-02	1	1	100.00%	2	0	217	242	89.67%	30.44%	-0.34	-1.21	No
May-02						240	256	93.75%	24.21%			
Jun-02						245	279	87.81%	32.71%			
Jul-02	1	1	100.00%	0	0	200	244	81.97%	38.45%	-0.47	-1.28	No
Aug-02						325	362	89.78%	30.29%			
Sep-02						295	323	91.33%	28.14%			
Oct-02						335	356	94.10%	23.56%			
Nov-02						225	246	91.46%	27.94%			
Dec-02						263	277	94.95%	21.91%			
Jan-03						258	276	93.48%	24.69%			

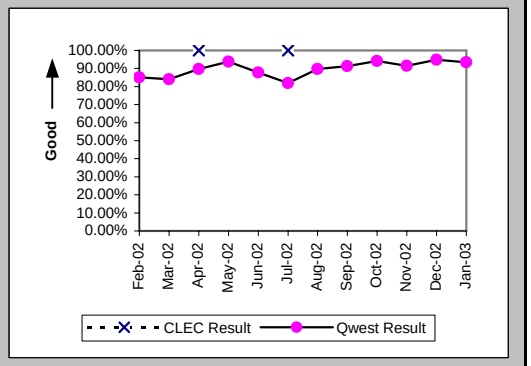

Installation Interval (Average Days) (OP-4D) (Parity)-- Interval Zone One

Date	CLEC Num	CLEC Denom	CLEC Result	PID Exc	Data Exc	Qwest Num	Qwest Denom	Qwest Result	Qwest Std De	Mod Z Scr	Parity Scr	Diff Signif?
Feb-02						4832	354	13.65	10.26			
Mar-02						3600	264	13.64	12.20			
Apr-02						3877	297	13.05	10.79			
May-02						3289	301	10.93	7.15			
Jun-02						6155	367	16.77	16.30			
Jul-02	11	1	11.00	0	0	5045	326	15.48	19.07	-0.23	-1.14	No
Aug-02						5490	437	12.56	11.33			
Sep-02						4332	379	11.43	8.32			
Oct-02						4005	398	10.06	5.68			
Nov-02						2918	270	10.81	7.97			
Dec-02						3692	307	12.03	8.94			
Jan-03						3943	307	12.84	7.04			

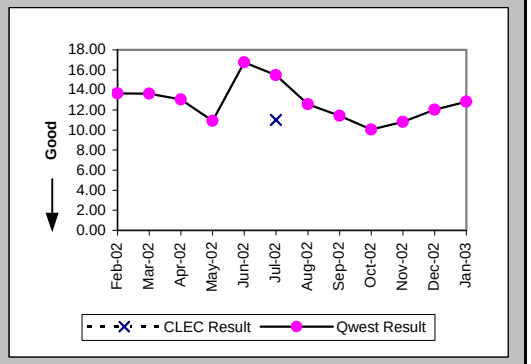

Delayed Days for Non-Facility Reasons (Average Days) (OP-6A-4) (Parity)-- Interval Zone One

Date	CLEC Num	CLEC Denom	CLEC Result	PID Exc	Data Exc	Qwest Num	Qwest Denom	Qwest Result	Qwest Std De	Mod Z Scr	Parity Scr	Diff Signif?
Feb-02						906	50	18.12	15.23			
Mar-02						916	43	21.30	15.59			
Apr-02						559	31	18.03	13.63			
May-02						171	13	13.15	9.98			
Jun-02						1361	47	28.96	30.74			
Jul-02						1162	53	21.92	30.43			
Aug-02						960	37	25.95	27.64			
Sep-02						565	30	18.83	15.66			
Oct-02						67	5	13.40	10.45			
Nov-02						39	6	6.50	6.47			
Dec-02						184	7	26.29	29.26			
Jan-03						133	8	16.62	24.56			

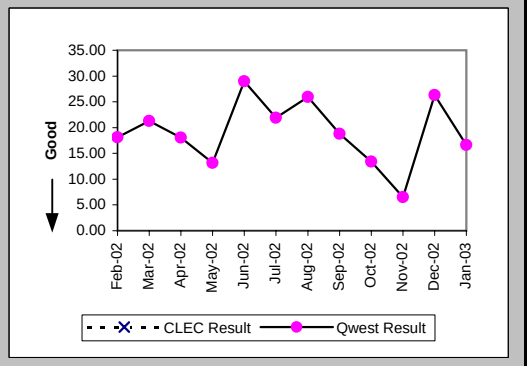

Checklist #14 - Resale - DS1 Installation

Delayed Days for Facility Reasons (Average Days) (OP-6B-4) (Parity)-- Interval Zone One

Date	CLEC Num	CLEC Denom	CLEC Result	PID Exc	Data Exc	Qwest Num	Qwest Denom	Qwest Result	Qwest Std De	Mod Z Scr	Parity Scr	Diff Signif?
Feb-02						82	6	13.67	14.26			
Mar-02						101	6	16.83	15.00			
Apr-02						39	4	9.75	10.87			
May-02						110	8	13.75	15.63			
Jun-02						78	5	15.60	17.08			
Jul-02						148	3	49.33	79.40			
Aug-02						165	9	18.33	24.83			
Sep-02						83	7	11.86	19.90			
Oct-02						141	18	7.83	5.61			
Nov-02						374	18	20.78	13.52			
Dec-02						102	13	7.85	10.16			
Jan-03						65	12	5.42	2.15			

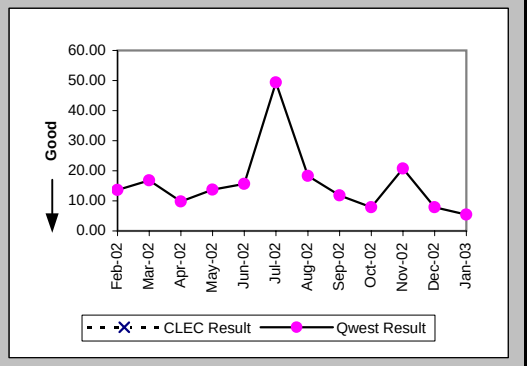

Installation Commitments Met (Percent) (OP-3E) (Parity)-- Interval Zone Two

Date	CLEC Num	CLEC Denom	CLEC Result	PID Exc	Data Exc	Qwest Num	Qwest Denom	Qwest Result	Qwest Std De	Mod Z Scr	Parity Scr	Diff Signif?
Feb-02						130	168	77.38%	41.84%			
Mar-02						93	128	72.66%	44.57%			
Apr-02	1	1	100.00%	0	0	106	127	83.46%	37.15%	-0.44	-1.27	No
May-02						140	172	81.40%	38.91%			
Jun-02						123	175	70.29%	45.70%			
Jul-02						108	145	74.48%	43.60%			
Aug-02						191	233	81.97%	38.44%			
Sep-02	1	1	100.00%	0	0	132	172	76.74%	42.25%	-0.55	-1.33	No
Oct-02	1	1	100.00%	1	0	151	189	79.89%	40.08%	-0.5	-1.3	No
Nov-02						146	197	74.11%	43.80%			
Dec-02						134	166	80.72%	39.45%			
Jan-03						174	202	86.14%	34.55%			

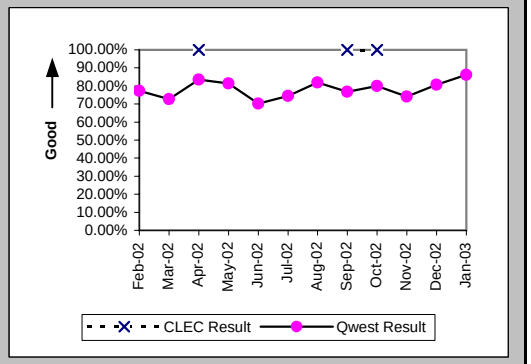

Installation Interval (Average Days) (OP-4E) (Parity)-- Interval Zone Two

Date	CLEC Num	CLEC Denom	CLEC Result	PID Exc	Data Exc	Qwest Num	Qwest Denom	Qwest Result	Qwest Std De	Mod Z Scr	Parity Scr	Diff Signif?
Feb-02						3139	194	16.18	13.13			
Mar-02						2545	156	16.31	17.04			
Apr-02						1952	158	12.35	8.56			
May-02						3440	223	15.43	13.78			
Jun-02						3287	207	15.88	11.53			
Jul-02						3250	212	15.33	13.57			
Aug-02						4219	267	15.80	10.23			
Sep-02	1	1	1.00	0	0	2891	192	15.06	15.30	-0.92	-1.56	No
Oct-02	16	2	8.00	0	0	2971	220	13.50	8.70	-0.89	-1.54	No
Nov-02						3270	229	14.28	8.90			
Dec-02						3217	183	17.58	12.78			
Jan-03						3302	210	15.72	11.34			

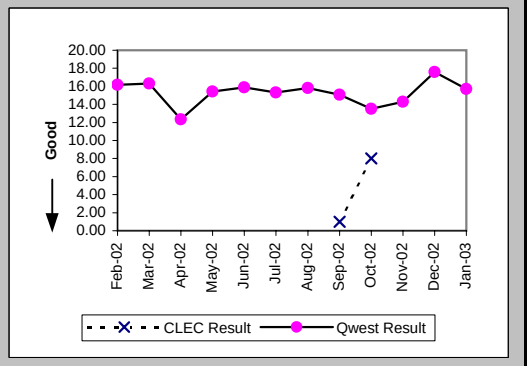

Checklist #14 - Resale - DS1 Installation

Delayed Days for Non-Facility Reasons (Average Days) (OP-6A-5) (Parity)-- Interval Zone Two

Date	CLEC Num	CLEC Denom	CLEC Result	PID Exc	Data Exc	Qwest Num	Qwest Denom	Qwest Result	Qwest Std De	Mod Z Scr	Parity Scr	Diff Signif?
Feb-02	52	2	26.00	0	0	689	38	18.13	18.46	0.71	-0.57	No
Mar-02						759	39	19.46	24.10			
Apr-02						293	23	12.74	13.40			
May-02						794	46	17.26	23.26			
Jun-02						524	59	8.88	12.12			
Jul-02						668	42	15.90	22.76			
Aug-02						861	50	17.22	14.46			
Sep-02						782	39	20.05	24.08			
Oct-02						443	32	13.84	13.43			
Nov-02						290	35	8.29	7.94			
Dec-02						410	31	13.23	17.71			
Jan-03						245	17	14.41	17.32			

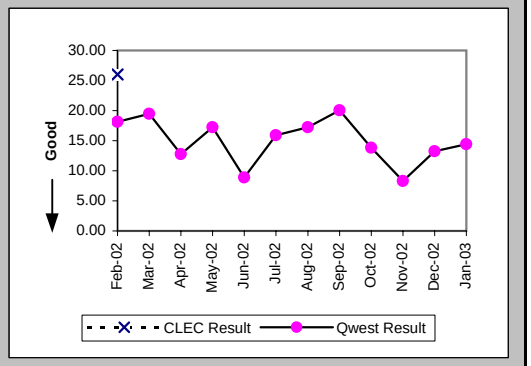

Delayed Days for Facility Reasons (Average Days) (OP-6B-5) (Parity)-- Interval Zone Two

Date	CLEC Num	CLEC Denom	CLEC Result	PID Exc	Data Exc	Qwest Num	Qwest Denom	Qwest Result	Qwest Std De	Mod Z Scr	Parity Scr	Diff Signif?
Feb-02						68	6	11.33	10.39			
Mar-02						88	3	29.33	28.01			
Apr-02						20	2	10.00	8.49			
May-02												
Jun-02						1	1	1.00				
Jul-02						18	3	6.00	2.65			
Aug-02						34	2	17.00	2.83			
Sep-02						51	7	7.29	6.68			
Oct-02						135	11	12.27	18.22			
Nov-02						442	19	23.26	27.90			
Dec-02						241	8	30.12	22.07			
Jan-03						219	14	15.64	25.14			

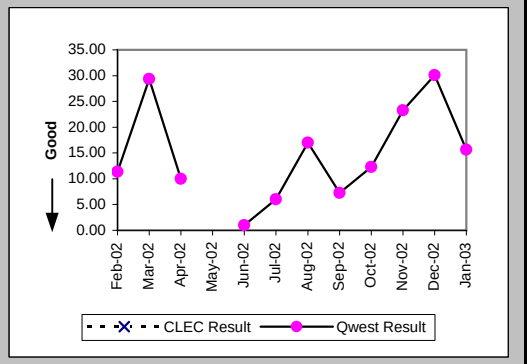

New Service Installation Quality (Percent) (OP-5) (Parity)-- Interval Zone One and Two

Date	CLEC Num	CLEC Denom	CLEC Result	PID Exc	Data Exc	Qwest Num	Qwest Denom	Qwest Result	Qwest Std De	Mod Z Scr	Parity Scr	Diff Signif?
Feb-02	0	1	0.00%	0	0	546	579	94.30%	23.18%	1.91	0.16	Yes
Mar-02	0	2	0.00%	0	0	464	489	94.89%	22.03%	3.03	0.84	Yes
Apr-02	0	3	0.00%	0	0	411	443	92.78%	25.89%	3.58	1.18	Yes
May-02	0	2	0.00%	0	0	456	494	92.31%	26.65%	2.78	0.69	Yes
Jun-02	0	1	0.00%	0	0	514	556	92.45%	26.43%	1.78	0.08	Yes
Jul-02	0	1	0.00%	0	0	518	562	92.17%	26.86%	1.77	0.07	Yes
Aug-02	0	1	0.00%	0	0	586	626	93.61%	24.46%	1.86	0.13	Yes
Sep-02	0	1	0.00%	0	0	611	650	94.00%	23.75%	1.89	0.15	Yes
Oct-02	2	2	100.00%			601	606	99.17%	9.05%	-0.13	-1.08	No
Nov-02	1	1	100.00%			541	568	95.25%	21.28%	-0.22	-1.14	No
Dec-02						481	504	95.44%	20.87%			
Jan-03						494	514	96.11%	19.34%			

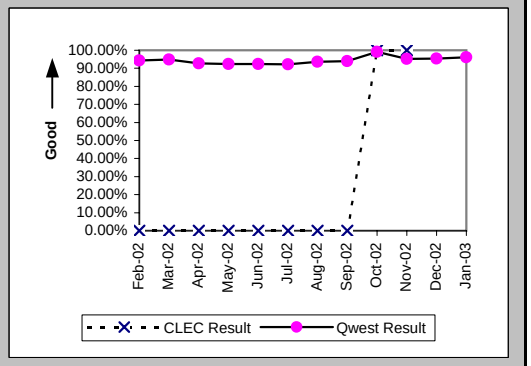

Checklist #14 - Resale - DS1 Installation

New Service Installation Quality (Percent) (OP-5*) (Parity)-- Interval Zone One and Two

Date	CLEC Num	CLEC Denom	CLEC Result	PID Exc	Data Exc	Qwest Num	Qwest Denom	Qwest Result	Qwest Std De	Mod Z Scr	Parity Scr	Diff Signif?
Feb-02	0	1	0.00%	0	0	560	579	96.72%	17.82%	2.14	0.3	Yes
Mar-02	0	2	0.00%	0	0	469	489	95.91%	19.81%	3.16	0.92	Yes
Apr-02	0	3	0.00%	0	0	424	443	95.71%	20.26%	3.96	1.41	Yes
May-02	0	2	0.00%	0	0	470	494	95.14%	21.50%	3.06	0.86	Yes
Jun-02	0	1	0.00%	0	0	534	556	96.04%	19.49%	2.06	0.25	Yes
Jul-02	0	1	0.00%	0	0	529	562	94.13%	23.51%	1.9	0.15	Yes
Aug-02	1	1	100.00%	0	0	601	626	96.01%	19.58%	-0.2	-1.12	No
Sep-02	0	1	0.00%	0	0	617	650	94.92%	21.95%	1.96	0.19	Yes
Oct-02	2	2	100.00%	0	0	591	606	97.52%	15.54%	-0.22	-1.14	No
Nov-02	1	1	100.00%	0	0	553	568	97.36%	16.03%	-0.16	-1.1	No
Dec-02						489	504	97.02%	16.99%			
Jan-03												

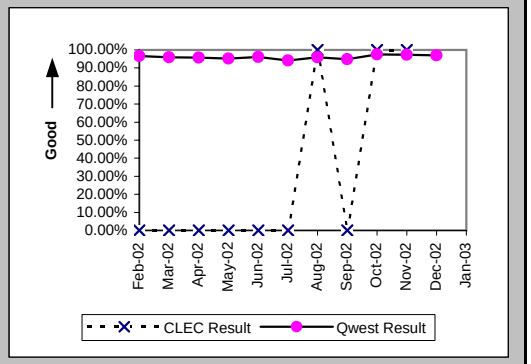

Interval for Pending Orders Delayed Past Due Date (Average Days) (OP-15A) (Diagnostic)

Date	CLEC Num	CLEC Denom	CLEC Result	PID Exc	Data Exc	Qwest Num	Qwest Denom	Qwest Result	Qwest Std De	Mod Z Scr	Parity Scr	Diff Signif?
Feb-02						3554	99	35.90	56.52			
Mar-02						3592	73	49.21	67.84			
Apr-02						3816	75	50.88	72.86			
May-02						5042	93	54.22	71.75			
Jun-02						4767	85	56.08	80.09			
Jul-02						5073	101	50.23	79.88			
Aug-02						4646	99	46.93	76.86			
Sep-02						4877	93	52.44	83.22			
Oct-02						3473	79	43.96	79.67			
Nov-02						3424	69	49.62	90.45			
Dec-02						3679	55	66.89	105.20			
Jan-03						2990	42	71.19	96.19			

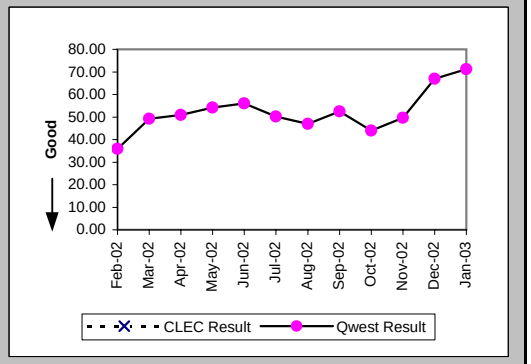

Checklist #14 - Resale - DS1 Installation

Count of Pending Orders Delayed for Facilities Reasons DS1 (OP-15B) (Diagnostic)	
Date	CLEC Order Count
Feb-02	
Mar-02	
Apr-02	
May-02	
Jun-02	
Jul-02	
Aug-02	
Sep-02	
Oct-02	
Nov-02	
Dec-02	
Jan-03	

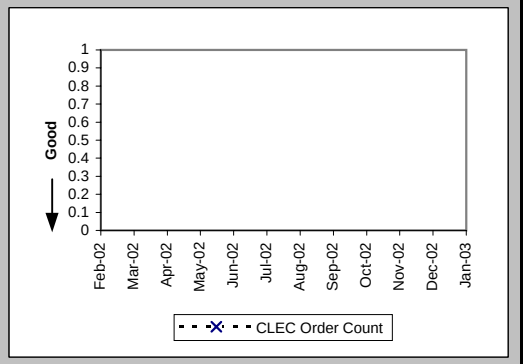

Checklist #14 - Resale - DS1 Repair

All Troubles Cleared within 4 hours (Percent) (MR-5A) (Parity)-- Interval Zone One

Date	CLEC Num	CLEC Denom	CLEC Result	PID Exc	Data Exc	Qwest Num	Qwest Denom	Qwest Result	Qwest Std De	Mod Z Scr	Parity Scr	Diff Signif?
Feb-02	9	9	100.00%	0	0	188	226	83.19%	37.40%	-1.32	-1.8	No
Mar-02	4	5	80.00%	1	0	208	250	83.20%	37.39%	0.22	-0.87	No
Apr-02	12	13	92.31%	1	0	204	257	79.38%	40.46%	-1.12	-1.68	No
May-02	2	3	66.67%	0	0	205	255	80.39%	39.70%	0.53	-0.68	No
Jun-02	3	3	100.00%	0	0	177	222	79.73%	40.20%	-0.87	-1.53	No
Jul-02	1	3	33.33%	0	0	238	293	81.23%	39.05%	1.67	0.01	Yes
Aug-02	4	4	100.00%	1	0	267	315	84.76%	35.94%	-0.84	-1.51	No
Sep-02	6	6	100.00%	0	0	197	239	82.43%	38.06%	-1.12	-1.68	No
Oct-02	3	4	75.00%	0	0	166	190	87.37%	33.22%	0.65	-0.6	No
Nov-02	5	5	100.00%	0	0	162	206	78.64%	40.98%	-1.15	-1.7	No
Dec-02	4	4	100.00%	1	0	146	192	76.04%	42.68%	-1.11	-1.68	No
Jan-03	1	1	100.00%	1	0	188	219	85.84%	34.86%	-0.41	-1.25	No

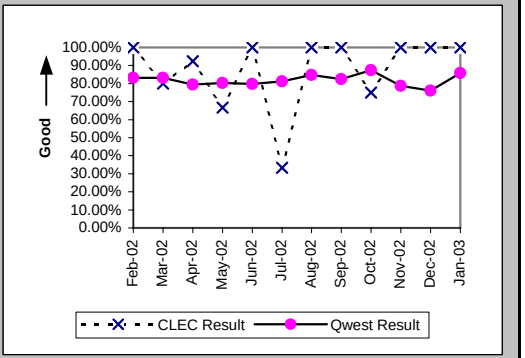

Mean Time to Restore (Hours:Minutes) (MR-6D) (Parity)-- Interval Zone One

Date	CLEC Num	CLEC Denom	CLEC Result	PID Exc	Data Exc	Qwest Num	Qwest Denom	Qwest Result	Qwest Std De	Mod Z Scr	Parity Scr	Diff Signif?
Feb-02	7:36	9	0:51	0	0	570:25	226	2:31	4:55	-1	-1.61	No
Mar-02	12:50	5	2:34	1	0	553:53	250	2:13	2:56	0.56	-0.66	No
Apr-02	24:41	13	1:54	1	0	602:42	257	2:21	2:57	-0.53	-1.32	No
May-02	5:50	3	1:57	0	0	669:24	255	2:38	4:57	-0.24	-1.14	No
Jun-02	3:17	3	1:06	0	0	612:52	222	2:46	4:11	-0.68	-1.42	No
Jul-02	10:44	3	3:35	0	0	668:35	293	2:17	3:00	0.97	-0.41	No
Aug-02	4:20	4	1:05	1	0	693:42	315	2:12	2:59	-0.75	-1.45	No
Sep-02	15:12	6	2:32	0	0	584:52	239	2:27	3:43	0.39	-0.76	No
Oct-02	7:22	4	1:50	0	0	390:43	190	2:03	2:39	-0.16	-1.1	No
Nov-02	5:35	5	1:07	0	0	520:50	206	2:32	3:13	-0.97	-1.59	No
Dec-02	5:43	4	1:26	1	0	608:48	192	3:10	3:57	-0.87	-1.53	No
Jan-03	0:52	1	0:52	1	0	556:46	219	2:33	3:12	-0.52	-1.32	No

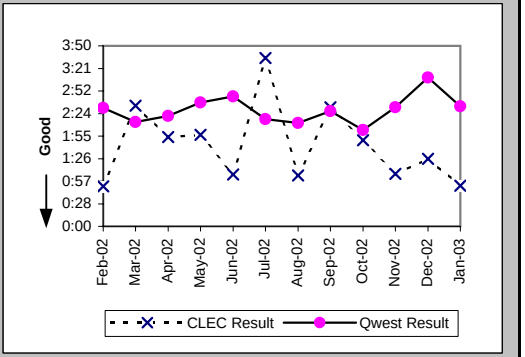

Repair Repeat Report Rate (Percent) (MR-7D) (Parity)-- Interval Zone One

Date	CLEC Num	CLEC Denom	CLEC Result	PID Exc	Data Exc	Qwest Num	Qwest Denom	Qwest Result	Qwest Std De	Mod Z Scr	Parity Scr	Diff Signif?
Feb-02	6	9	66.67%	0	0	64	226	28.32%	45.05%	2.29	0.39	Yes
Mar-02	1	5	20.00%	1	0	63	250	25.20%	43.42%	-0.27	-1.16	No
Apr-02	2	13	15.38%	1	0	68	257	26.46%	44.11%	-0.88	-1.54	No
May-02	1	3	33.33%	0	0	68	255	26.67%	44.22%	0.25	-0.85	No
Jun-02	2	3	66.67%	0	0	44	222	19.82%	39.86%	1.61	-0.02	No
Jul-02	0	3	0.00%	0	0	82	293	27.99%	44.89%	-1.07	-1.65	No
Aug-02	1	4	25.00%	1	0	74	315	23.49%	42.39%	0.1	-0.94	No
Sep-02	1	6	16.67%	0	0	48	239	20.08%	40.06%	-0.21	-1.13	No
Oct-02	0	4	0.00%	0	0	45	190	23.68%	42.51%	-1.1	-1.67	No
Nov-02	1	5	20.00%	0	0	33	206	16.02%	36.68%	0.26	-0.84	No
Dec-02	1	4	25.00%	1	0	17	192	8.85%	28.41%	0.91	-0.45	No
Jan-03	0	1	0.00%	1	0	27	219	12.33%	32.88%	-0.37	-1.23	No

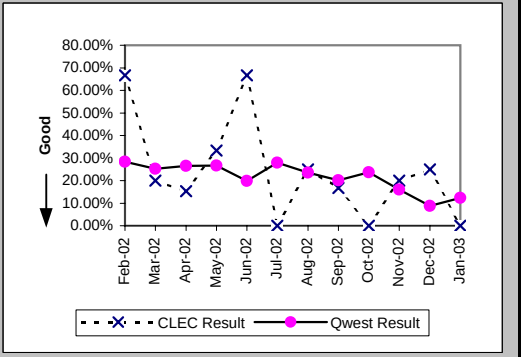

Checklist #14 - Resale - DS1 Repair

Repair Repeat Report Rate (Percent) (MR-7D*) (Parity)-- Interval Zone One

Date	CLEC Num	CLEC Denom	CLEC Result	PID Exc	Data Exc	Qwest Num	Qwest Denom	Qwest Result	Qwest Std De	Mod Z Scr	Parity Scr	Diff Signif?
Feb-02	3	5	60.00%	0	0	41	131	31.30%	46.37%	1.23	-0.25	No
Mar-02	1	4	25.00%	1	0	44	161	27.33%	44.56%	-0.1	-1.06	No
Apr-02	0	7	0.00%	1	0	48	155	30.97%	46.24%	-1.73	-2.05	No
May-02	1	2	50.00%	0	0	38	147	25.85%	43.78%	0.63	-0.62	No
Jun-02	1	2	50.00%	0	0	30	121	24.79%	43.18%	0.66	-0.6	No
Jul-02	0	2	0.00%	0	0	51	163	31.29%	46.37%	-0.95	-1.58	No
Aug-02						43	167	25.75%	43.72%			
Sep-02	1	6	16.67%	0	0	31	160	19.38%	39.52%	-0.16	-1.1	No
Oct-02	0	2	0.00%	0	0	30	103	29.13%	45.43%	-0.9	-1.55	No
Nov-02	0	2	0.00%	0	0	19	118	16.10%	36.75%	-0.61	-1.37	No
Dec-02	1	3	33.33%	1	0	14	137	10.22%	30.29%	1	-0.39	No
Jan-03												

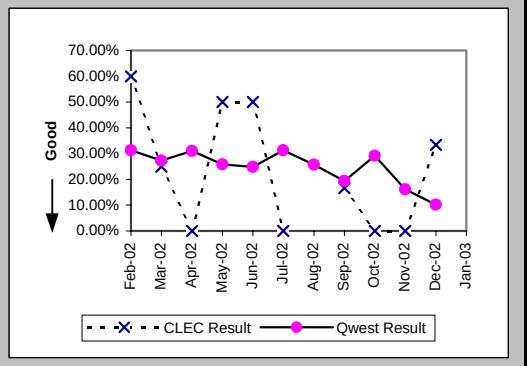

All Troubles Cleared within 4 hours (Percent) (MR-5B) (Parity)-- Interval Zone Two

Date	CLEC Num	CLEC Denom	CLEC Result	PID Exc	Data Exc	Qwest Num	Qwest Denom	Qwest Result	Qwest Std De	Mod Z Scr	Parity Scr	Diff Signif?
Feb-02	2	2	100.00%	0	0	98	115	85.22%	35.49%	-0.58	-1.36	No
Mar-02	3	3	100.00%	0	0	80	88	90.91%	28.75%	-0.54	-1.33	No
Apr-02	2	2	100.00%	0	0	128	164	78.05%	41.39%	-0.75	-1.45	No
May-02	4	4	100.00%	0	0	117	138	84.78%	35.92%	-0.84	-1.51	No
Jun-02	2	2	100.00%	0	0	116	144	80.56%	39.58%	-0.69	-1.42	No
Jul-02						165	210	78.57%	41.03%			
Aug-02	4	4	100.00%	0	0	145	177	81.92%	38.48%	-0.93	-1.56	No
Sep-02	2	3	66.67%	1	0	98	144	68.06%	46.63%	0.05	-0.97	No
Oct-02	5	5	100.00%	0	0	74	87	85.06%	35.65%	-0.91	-1.55	No
Nov-02	3	6	50.00%	1	0	112	131	85.50%	35.21%	1.95	0.19	Yes
Dec-02	3	3	100.00%	1	0	92	116	79.31%	40.51%	-0.87	-1.53	No
Jan-03	1	1	100.00%	0	0	103	125	82.40%	38.08%	-0.46	-1.28	No

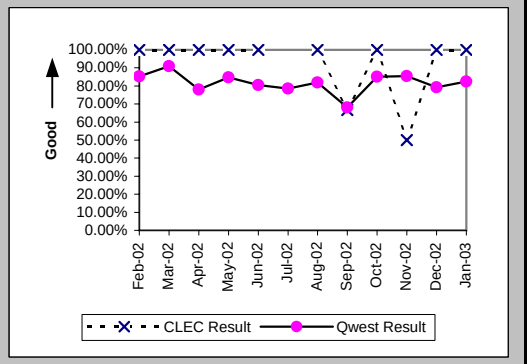

Mean Time to Restore (Hours:Minutes) (MR-6E) (Parity)-- Interval Zone Two

Date	CLEC Num	CLEC Denom	CLEC Result	PID Exc	Data Exc	Qwest Num	Qwest Denom	Qwest Result	Qwest Std De	Mod Z Scr	Parity Scr	Diff Signif?
Feb-02	2:55	2	1:27	0	0	228:11	115	1:59	2:42	-0.27	-1.17	No
Mar-02	4:29	3	1:30	0	0	153:30	88	1:45	2:17	-0.19	-1.11	No
Apr-02	0:35	2	0:17	0	0	463:44	164	2:50	4:12	-0.85	-1.52	No
May-02	3:33	4	0:53	0	0	289:25	138	2:06	2:36	-0.92	-1.56	No
Jun-02	1:30	2	0:45	0	0	329:25	144	2:17	2:56	-0.74	-1.45	No
Jul-02						539:58	210	2:34	4:07			
Aug-02	6:14	4	1:33	0	0	380:56	177	2:09	2:21	-0.5	-1.3	No
Sep-02	12:15	3	4:05	1	0	649:45	144	4:31	7:43	-0.1	-1.06	No
Oct-02	8:19	5	1:40	0	0	222:31	87	2:33	2:47	-0.7	-1.42	No
Nov-02	80:10	6	13:22	1	0	381:01	131	2:55	5:15	2.58	0.57	Yes
Dec-02	3:45	3	1:15	1	0	305:07	116	2:38	2:37	-0.9	-1.55	No
Jan-03	0:57	1	0:57	0	0	313:28	125	2:30	2:51	-0.54	-1.33	No

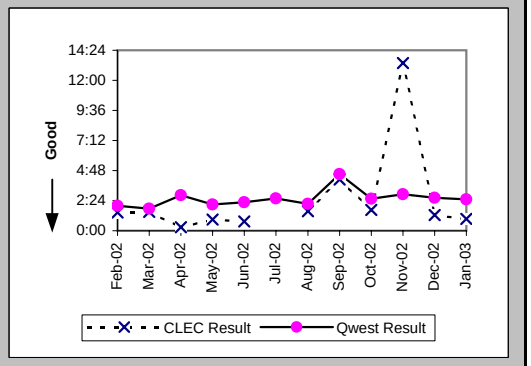

Checklist #14 - Resale - DS1 Repair

Repair Repeat Report Rate (Percent) (MR-7E) (Parity)-- Interval Zone Two

Date	CLEC Num	CLEC Denom	CLEC Result	PID Exc	Data Exc	Qwest Num	Qwest Denom	Qwest Result	Qwest Std De	Mod Z Scr	Parity Scr	Diff Signif?
Feb-02	1	2	50.00%	0	0	31	115	26.96%	44.37%	0.59	-0.64	No
Mar-02	1	3	33.33%	0	0	22	88	25.00%	43.30%	0.29	-0.82	No
Apr-02	1	2	50.00%	0	0	43	164	26.22%	43.98%	0.62	-0.62	No
May-02	3	4	75.00%	0	0	25	138	18.12%	38.52%	2.31	0.4	Yes
Jun-02	1	2	50.00%	0	0	40	144	27.78%	44.79%	0.57	-0.65	No
Jul-02						53	210	25.24%	43.44%			
Aug-02	3	4	75.00%	0	0	66	177	37.29%	48.36%	1.39	-0.15	No
Sep-02	0	3	0.00%	1	0	46	144	31.94%	46.63%	-1.17	-1.71	No
Oct-02	1	5	20.00%	0	0	22	87	25.29%	43.47%	-0.26	-1.16	No
Nov-02	1	6	16.67%	1	0	20	131	15.27%	35.97%	0.12	-0.93	No
Dec-02	1	3	33.33%	1	0	11	116	9.48%	29.30%	1.04	-0.37	No
Jan-03	0	1	0.00%	0	0	25	125	20.00%	40.00%	-0.5	-1.3	No

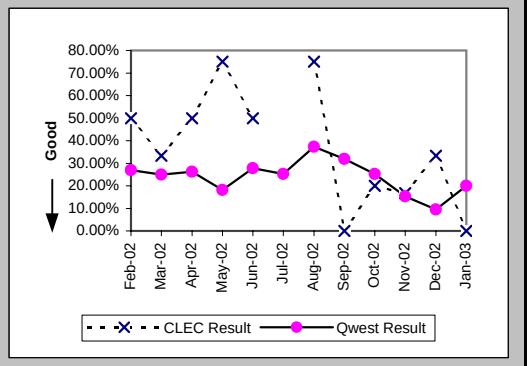

Repair Repeat Report Rate (Percent) (MR-7E*) (Parity)-- Interval Zone Two

Date	CLEC Num	CLEC Denom	CLEC Result	PID Exc	Data Exc	Qwest Num	Qwest Denom	Qwest Result	Qwest Std De	Mod Z Scr	Parity Scr	Diff Signif?
Feb-02	1	2	50.00%	0	0	17	65	26.15%	43.95%	0.6	-0.63	No
Mar-02	0	2	0.00%	0	0	15	50	30.00%	45.83%	-0.91	-1.55	No
Apr-02						30	116	25.86%	43.79%			
May-02	0	1	0.00%	0	0	16	85	18.82%	39.09%	-0.48	-1.29	No
Jun-02	1	1	100.00%	0	0	24	86	27.91%	44.85%	1.08	-0.34	No
Jul-02						31	109	28.44%	45.11%			
Aug-02						40	116	34.48%	47.53%			
Sep-02	0	3	0.00%	1	0	35	91	38.46%	48.65%	-1.35	-1.82	No
Oct-02	0	2	0.00%	0	0	15	56	26.79%	44.28%	-0.84	-1.51	No
Nov-02	0	4	0.00%	1	0	19	89	21.35%	40.98%	-1.02	-1.62	No
Dec-02	0	1	0.00%	1	0	10	76	13.16%	33.80%	-0.39	-1.24	No
Jan-03												

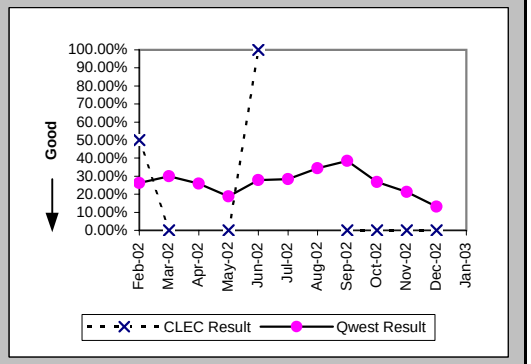

Trouble Rate (Percent) (MR-8) (Parity)-- Interval Zone One and Two

Date	CLEC Num	CLEC Denom	CLEC Result	PID Exc	Data Exc	Qwest Num	Qwest Denom	Qwest Result	Qwest Std De	Mod Z Scr	Parity Scr	Diff Signif?
Feb-02	11	95	11.58%	0	0	341	26085	1.31%	11.36%	5.44	2.31	Yes
Mar-02	8	99	8.08%	1	0	338	26048	1.30%	11.32%	4.05	1.46	Yes
Apr-02	15	112	13.39%	1	0	421	26034	1.62%	12.61%	6.22	2.78	Yes
May-02	7	122	5.74%	0	0	393	26065	1.51%	12.19%	2.96	0.8	Yes
Jun-02	5	126	3.97%	0	0	366	26317	1.39%	11.71%	2.06	0.25	Yes
Jul-02	3	140	2.14%	0	0	503	26384	1.91%	13.68%	0.28	-0.83	No
Aug-02	8	148	5.41%	1	0	492	26539	1.85%	13.49%	2.64	0.61	Yes
Sep-02	9	159	5.66%	1	0	383	26610	1.44%	11.91%	3.42	1.08	Yes
Oct-02	9	170	5.29%	0	0	277	26843	1.03%	10.11%	3.92	1.38	Yes
Nov-02	11	168	6.55%	1	0	337	26926	1.25%	11.12%	4.38	1.66	Yes
Dec-02	7	175	4.00%	2	0	308	26978	1.14%	10.62%	2.8	0.71	Yes
Jan-03	2	180	1.11%	1	0	344	26956	1.28%	11.22%	-0.2	-1.12	No

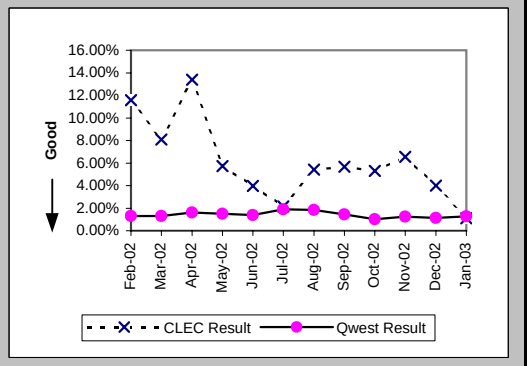

Checklist #14 - Resale - DS1 Repair

Trouble Rate (Percent) (MR-8*) (Parity)-- Interval Zone One and Two

Date	CLEC Num	CLEC Denom	CLEC Result	PID Exc	Data Exc	Qwest Num	Qwest Denom	Qwest Result	Qwest Std De	Mod Z Scr	Parity Scr	Diff Signif?
Feb-02	7	95	7.37%	0	0	196	26085	0.75%	8.64%	4.46	1.71	Yes
Mar-02	6	99	6.06%	1	0	211	26048	0.81%	8.96%	3.76	1.29	Yes
Apr-02	7	112	6.25%	1	0	271	26034	1.04%	10.15%	3.73	1.26	Yes
May-02	3	122	2.46%	0	0	232	26065	0.89%	9.39%	1.56	-0.05	No
Jun-02	3	126	2.38%	0	0	207	26317	0.79%	8.83%	1.68	0.02	Yes
Jul-02	2	142	1.41%	0	0	272	26384	1.03%	10.10%	0.5	-0.69	No
Aug-02	0	148	0.00%	0	0	283	26539	1.07%	10.27%	-1.26	-1.77	No
Sep-02	9	159	5.66%	1	0	251	26610	0.94%	9.67%	4.21	1.56	Yes
Oct-02	4	170	2.35%	0	0	159	26843	0.59%	7.67%	2.29	0.39	Yes
Nov-02	6	168	3.57%	1	0	207	26926	0.77%	8.73%	3.05	0.85	Yes
Dec-02	4	175	2.29%	2	0	213	26978	0.79%	8.85%	1.86	0.13	Yes
Jan-03												

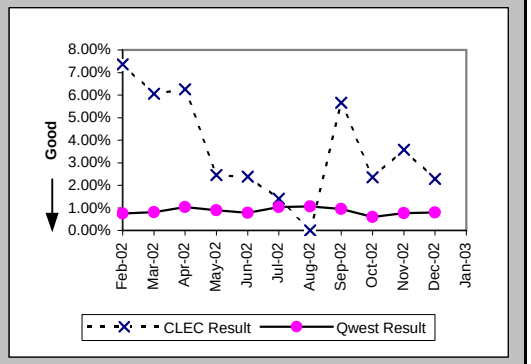

Customer and Non-Qwest Related Trouble Reports (Percent) (MR-10) (Diagnostic)-- Interval Zone One and Two

Date	CLEC Num	CLEC Denom	CLEC Result	PID Exc	Data Exc	Qwest Num	Qwest Denom	Qwest Result	Qwest Std De	Mod Z Scr	Parity Scr	Diff Signif?
Feb-02	0	11	0.00%	0	0	94	435	21.61%	41.16%	-1.72	-2.05	No
Mar-02	1	9	11.11%	0	0	113	451	25.06%	43.33%	-0.96	-1.58	No
Apr-02	1	16	6.25%	0	0	113	534	21.16%	40.85%	-1.44	-1.87	No
May-02	0	7	0.00%	0	0	86	479	17.95%	38.38%	-1.23	-1.75	No
Jun-02	0	5	0.00%	0	0	66	432	15.28%	35.98%	-0.94	-1.57	No
Jul-02	0	3	0.00%	0	0	92	595	15.46%	36.15%	-0.74	-1.45	No
Aug-02	1	9	11.11%	0	0	93	585	15.90%	36.57%	-0.39	-1.24	No
Sep-02	1	10	10.00%	0	0	111	494	22.47%	41.74%	-0.94	-1.57	No
Oct-02	0	9	0.00%	0	0	71	348	20.40%	40.30%	-1.5	-1.91	No
Nov-02	1	12	8.33%	0	0	92	429	21.45%	41.04%	-1.09	-1.66	No
Dec-02	2	9	22.22%	0	0	98	406	24.14%	42.79%	-0.13	-1.08	No
Jan-03	1	3	33.33%	0	0	100	444	22.52%	41.77%	0.42	-0.75	No

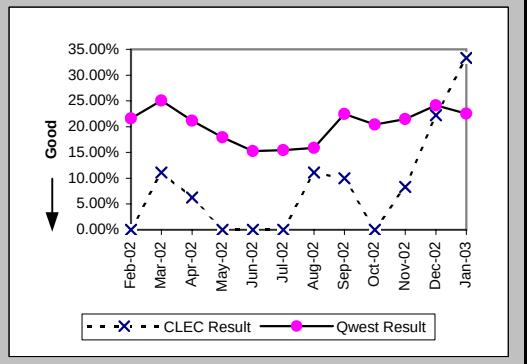

Checklist #14 - Resale - Installation for DS3 and Higher

Installation Commitments Met (Percent) (OP-3D) (Parity)-- Interval Zone One

Date	CLEC Num	CLEC Denom	CLEC Result	PID Exc	Data Exc	Qwest Num	Qwest Denom	Qwest Result	Qwest Std De	Mod Z Scr	Parity Scr	Diff Signif?
Feb-02						9	12	75.00%	43.30%			
Mar-02						13	19	68.42%	46.48%			
Apr-02						11	13	84.62%	36.08%			
May-02						4	5	80.00%	40.00%			
Jun-02						16	18	88.89%	31.43%			
Jul-02						6	7	85.71%	34.99%			
Aug-02						7	10	70.00%	45.83%			
Sep-02						18	22	81.82%	38.57%			
Oct-02						24	24	100.00%	0.00%			
Nov-02						15	17	88.24%	32.22%			
Dec-02						7	17	41.18%	49.22%			
Jan-03						17	20	85.00%	35.71%			

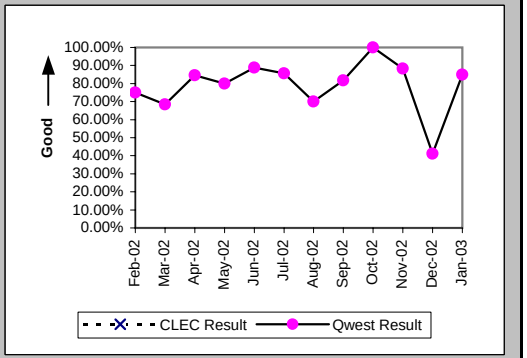

Installation Interval (Average Days) (OP-4D) (Parity)-- Interval Zone One

Date	CLEC Num	CLEC Denom	CLEC Result	PID Exc	Data Exc	Qwest Num	Qwest Denom	Qwest Result	Qwest Std De	Mod Z Scr	Parity Scr	Diff Signif?
Feb-02						396	20	19.80	25.64			
Mar-02						689	31	22.23	27.66			
Apr-02						504	25	20.16	21.69			
May-02						315	13	24.23	26.78			
Jun-02						301	29	10.38	7.27			
Jul-02						256	16	16.00	24.96			
Aug-02						317	23	13.78	7.13			
Sep-02						704	35	20.11	19.10			
Oct-02						417	35	11.91	9.41			
Nov-02						252	25	10.08	6.29			
Dec-02						644	21	30.67	23.14			
Jan-03						679	48	14.15	10.28			

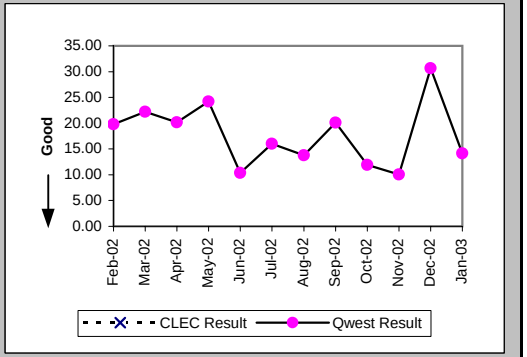

Delayed Days for Non-Facility Reasons (Average Days) (OP-6A-4) (Parity)-- Interval Zone One

Date	CLEC Num	CLEC Denom	CLEC Result	PID Exc	Data Exc	Qwest Num	Qwest Denom	Qwest Result	Qwest Std De	Mod Z Scr	Parity Scr	Diff Signif?
Feb-02						186	4	46.50	41.19			
Mar-02						284	7	40.57	43.96			
Apr-02						120	5	24.00	21.90			
May-02						138	2	69.00	19.80			
Jun-02						47	3	15.67	4.51			
Jul-02						46	2	23.00	7.07			
Aug-02						74	7	10.57	6.29			
Sep-02						72	4	18.00	27.17			
Oct-02						50	1	50.00				
Nov-02												
Dec-02						7	1	7.00				
Jan-03						144	5	28.80	17.46			

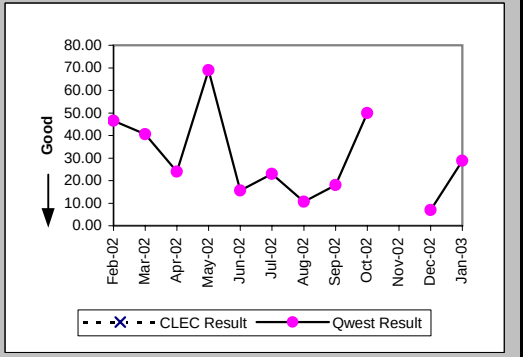

Checklist #14 - Resale - Installation for DS3 and Higher

Delayed Days for Facility Reasons (Average Days) (OP-6B-4) (Parity)-- Interval Zone One

Date	CLEC Num	CLEC Denom	CLEC Result	PID Exc	Data Exc	Qwest Num	Qwest Denom	Qwest Result	Qwest Std De	Mod Z Scr	Parity Scr	Diff Signif?
Feb-02												
Mar-02						68	1	68.00				
Apr-02												
May-02						15	1	15.00				
Jun-02												
Jul-02												
Aug-02												
Sep-02						27	1	27.00				
Oct-02												
Nov-02						4	2	2.00	0.00			
Dec-02						401	9	44.56	18.04			
Jan-03						21	2	10.50	2.12			

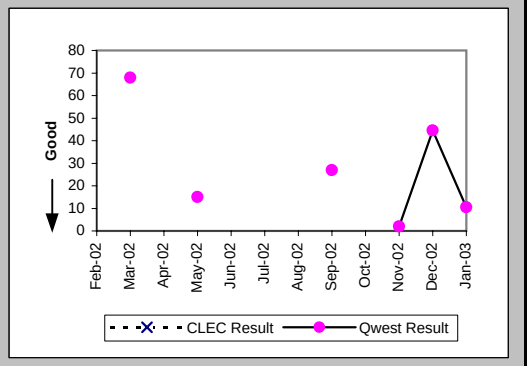

Installation Commitments Met (Percent) (OP-3E) (Parity)-- Interval Zone Two

Date	CLEC Num	CLEC Denom	CLEC Result	PID Exc	Data Exc	Qwest Num	Qwest Denom	Qwest Result	Qwest Std De	Mod Z Scr	Parity Scr	Diff Signif?
Feb-02						3	5	60.00%	48.99%			
Mar-02						3	7	42.86%	49.49%			
Apr-02						2	4	50.00%	50.00%			
May-02						3	4	75.00%	43.30%			
Jun-02						1	6	16.67%	37.27%			
Jul-02						4	7	57.14%	49.49%			
Aug-02						6	8	75.00%	43.30%			
Sep-02						6	9	66.67%	47.14%			
Oct-02						8	10	80.00%	40.00%			
Nov-02						0	3	0.00%	0.00%			
Dec-02						6	13	46.15%	49.85%			
Jan-03						3	11	27.27%	44.54%			

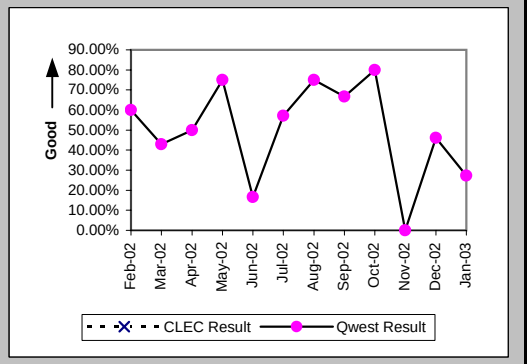

Installation Interval (Average Days) (OP-4E) (Parity)-- Interval Zone Two

Date	CLEC Num	CLEC Denom	CLEC Result	PID Exc	Data Exc	Qwest Num	Qwest Denom	Qwest Result	Qwest Std De	Mod Z Scr	Parity Scr	Diff Signif?
Feb-02						181	8	22.62	18.21			
Mar-02						182	8	22.75	22.81			
Apr-02						251	8	31.38	23.64			
May-02						108	8	13.50	5.68			
Jun-02						389	11	35.36	36.94			
Jul-02						304	11	27.64	35.85			
Aug-02						326	12	27.17	17.38			
Sep-02						272	15	18.13	7.76			
Oct-02						251	12	20.92	26.47			
Nov-02						107	6	17.83	14.19			
Dec-02						327	14	23.36	25.41			
Jan-03						780	17	45.88	43.55			

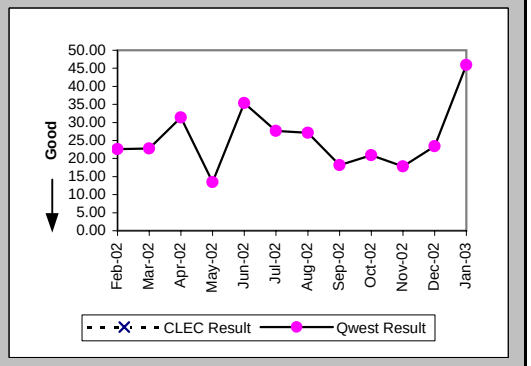

Checklist #14 - Resale - Installation for DS3 and Higher

Delayed Days for Non-Facility Reasons (Average Days) (OP-6A-5) (Parity)-- Interval Zone Two

Date	CLEC Num	CLEC Denom	CLEC Result	PID Exc	Data Exc	Qwest Num	Qwest Denom	Qwest Result	Qwest Std De	Mod Z Scr	Parity Scr	Diff Signif?
Feb-02						56	2	28.00	36.77			
Mar-02						76	5	15.20	21.18			
Apr-02						134	4	33.50	24.15			
May-02						14	2	7.00	4.24			
Jun-02						225	5	45.00	48.88			
Jul-02						206	5	41.20	45.29			
Aug-02						80	3	26.67	35.02			
Sep-02						33	4	8.25	11.30			
Oct-02						25	1	25.00				
Nov-02						43	3	14.33	11.72			
Dec-02						47	4	11.75	12.04			
Jan-03						397	8	49.62	42.64			

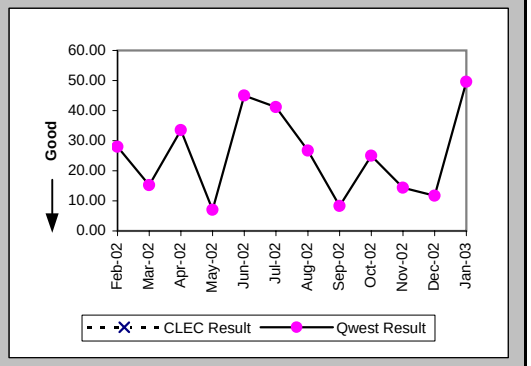

Delayed Days for Facility Reasons (Average Days) (OP-6B-5) (Parity)-- Interval Zone Two

Date	CLEC Num	CLEC Denom	CLEC Result	PID Exc	Data Exc	Qwest Num	Qwest Denom	Qwest Result	Qwest Std De	Mod Z Scr	Parity Scr	Diff Signif?
Feb-02												
Mar-02												
Apr-02												
May-02												
Jun-02												
Jul-02												
Aug-02												
Sep-02												
Oct-02						80	1	80.00				
Nov-02						29	1	29.00				
Dec-02						85	3	28.33	17.04			
Jan-03						54	2	27.00	26.87			

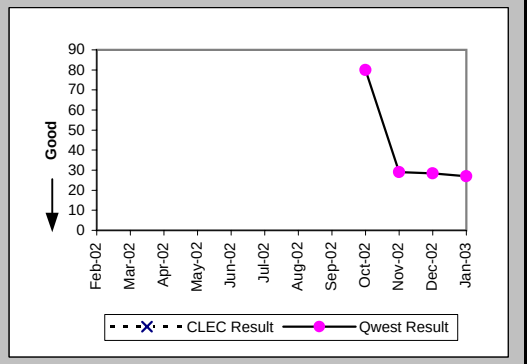

New Service Installation Quality (Percent) (OP-5) (Parity)-- Interval Zone One and Two

Date	CLEC Num	CLEC Denom	CLEC Result	PID Exc	Data Exc	Qwest Num	Qwest Denom	Qwest Result	Qwest Std De	Mod Z Scr	Parity Scr	Diff Signif?
Feb-02						38	38	100.00%	0.00%			
Mar-02						34	34	100.00%	0.00%			
Apr-02						36	36	100.00%	0.00%			
May-02						28	28	100.00%	0.00%			
Jun-02						30	32	93.75%	24.21%			
Jul-02						35	35	100.00%	0.00%			
Aug-02						30	32	93.75%	24.21%			
Sep-02						42	43	97.67%	15.07%			
Oct-02						48	49	97.96%	14.14%			
Nov-02						39	40	97.50%	15.61%			
Dec-02						33	34	97.06%	16.90%			
Jan-03						50	51	98.04%	13.86%			

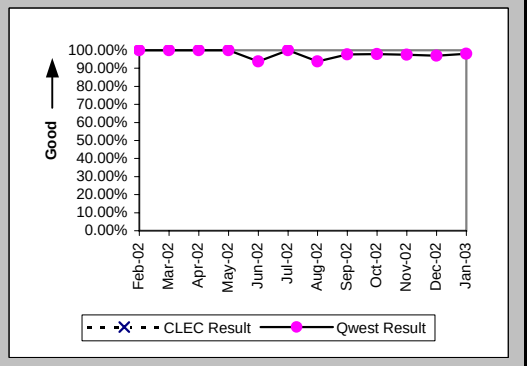

Checklist #14 - Resale - Installation for DS3 and Higher

New Service Installation Quality (Percent) (OP-5*) (Parity)-- Interval Zone One and Two

Date	CLEC Num	CLEC Denom	CLEC Result	PID Exc	Data Exc	Qwest Num	Qwest Denom	Qwest Result	Qwest Std De	Mod Z Scr	Parity Scr	Diff Signif?
Feb-02						38	38	100.00%	0.00%			
Mar-02						34	34	100.00%	0.00%			
Apr-02						36	36	100.00%	0.00%			
May-02						28	28	100.00%	0.00%			
Jun-02						30	32	93.75%	24.21%			
Jul-02						35	35	100.00%	0.00%			
Aug-02						32	32	100.00%	0.00%			
Sep-02						42	43	97.67%	15.07%			
Oct-02						48	49	97.96%	14.14%			
Nov-02						39	40	97.50%	15.61%			
Dec-02						33	34	97.06%	16.90%			
Jan-03												

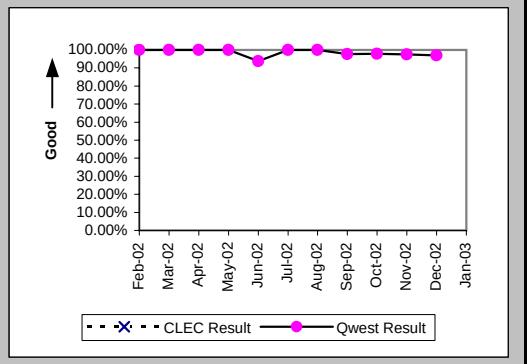

Interval for Pending Orders Delayed Past Due Date (Average Days) (OP-15A) (Diagnostic)

Date	CLEC Num	CLEC Denom	CLEC Result	PID Exc	Data Exc	Qwest Num	Qwest Denom	Qwest Result	Qwest Std De	Mod Z Scr	Parity Scr	Diff Signif?
Feb-02						921	19	48.47	40.85			
Mar-02						979	14	69.93	48.51			
Apr-02						1029	15	68.60	61.55			
May-02						1240	15	82.67	68.11			
Jun-02						759	18	42.17	62.17			
Jul-02						682	17	40.12	66.17			
Aug-02						975	20	48.75	66.48			
Sep-02						1100	27	40.74	60.40			
Oct-02						1600	34	47.06	57.50			
Nov-02						1651	25	66.04	68.26			
Dec-02						1140	18	63.33	42.22			
Jan-03						317	9	35.22	44.33			

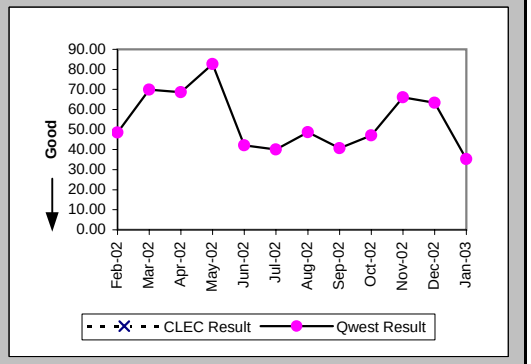

Checklist #14 - Resale - Installation for DS3 and Higher

Count of Pending Orders Delayed for Facilities Reasons DS3 (OP-15B) (Diagnostic)	
Date	CLEC Order Count
Feb-02	
Mar-02	
Apr-02	
May-02	
Jun-02	
Jul-02	
Aug-02	
Sep-02	
Oct-02	
Nov-02	
Dec-02	
Jan-03	

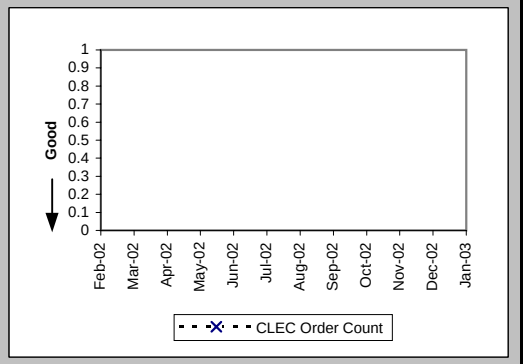

Checklist #14 - Resale - Repair for DS3 and Higher

All Troubles Cleared within 4 hours (Percent) (MR-5A) (Parity)-- Interval Zone One

Date	CLEC Num	CLEC Denom	CLEC Result	PID Exc	Data Exc	Qwest Num	Qwest Denom	Qwest Result	Qwest Std De	Mod Z Scr	Parity Scr	Diff Signif?
Feb-02						3	3	100.00%	0.00%			
Mar-02						7	7	100.00%	0.00%			
Apr-02						12	15	80.00%	40.00%			
May-02						3	3	100.00%	0.00%			
Jun-02						4	4	100.00%	0.00%			
Jul-02						5	7	71.43%	45.18%			
Aug-02						12	12	100.00%	0.00%			
Sep-02						3	4	75.00%	43.30%			
Oct-02						9	11	81.82%	38.57%			
Nov-02						8	10	80.00%	40.00%			
Dec-02						2	2	100.00%	0.00%			
Jan-03						5	6	83.33%	37.27%			

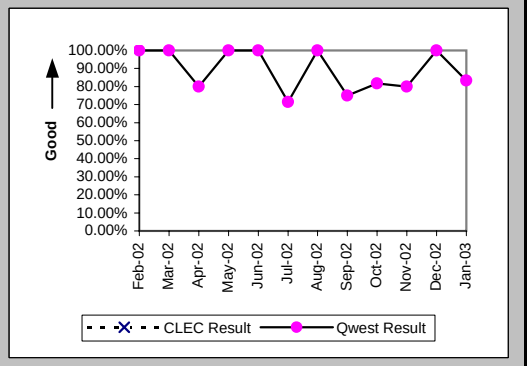

Mean Time to Restore (Hours:Minutes) (MR-6D) (Parity)-- Interval Zone One

Date	CLEC Num	CLEC Denom	CLEC Result	PID Exc	Data Exc	Qwest Num	Qwest Denom	Qwest Result	Qwest Std De	Mod Z Scr	Parity Scr	Diff Signif?
Feb-02						2:22	3	0:47	0:40			
Mar-02						12:43	7	1:49	1:23			
Apr-02						32:55	15	2:12	2:37			
May-02						3:23	3	1:08	1:13			
Jun-02						4:41	4	1:10	1:16			
Jul-02						21:54	7	3:08	2:59			
Aug-02						5:41	12	0:28	0:32			
Sep-02						17:07	4	4:17	6:03			
Oct-02						20:58	11	1:54	2:16			
Nov-02						27:56	10	2:48	4:54			
Dec-02						2:47	2	1:23	0:05			
Jan-03						11:23	6	1:54	2:10			

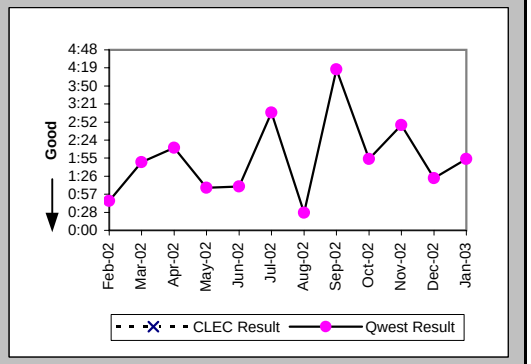

Repair Repeat Report Rate (Percent) (MR-7D) (Parity)-- Interval Zone One

Date	CLEC Num	CLEC Denom	CLEC Result	PID Exc	Data Exc	Qwest Num	Qwest Denom	Qwest Result	Qwest Std De	Mod Z Scr	Parity Scr	Diff Signif?
Feb-02						1	3	33.33%	47.14%			
Mar-02						0	7	0.00%	0.00%			
Apr-02						3	15	20.00%	40.00%			
May-02						0	3	0.00%	0.00%			
Jun-02						0	4	0.00%	0.00%			
Jul-02						1	7	14.29%	34.99%			
Aug-02						0	12	0.00%	0.00%			
Sep-02						0	4	0.00%	0.00%			
Oct-02						3	11	27.27%	44.54%			
Nov-02						2	10	20.00%	40.00%			
Dec-02						0	2	0.00%	0.00%			
Jan-03						0	6	0.00%	0.00%			

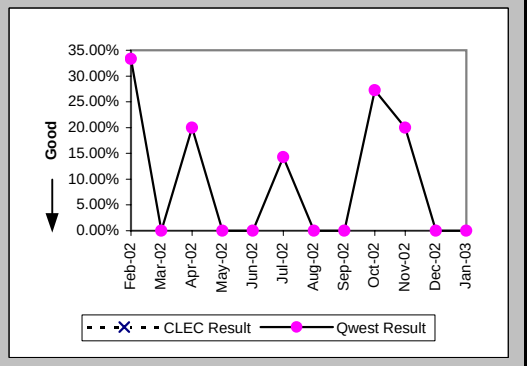

Checklist #14 - Resale - Repair for DS3 and Higher

Repair Repeat Report Rate (Percent) (MR-7D*) (Parity)-- Interval Zone One

Date	CLEC Num	CLEC Denom	CLEC Result	PID Exc	Data Exc	Qwest Num	Qwest Denom	Qwest Result	Qwest Std De	Mod Z Scr	Parity Scr	Diff Signif?
Feb-02						0	1	0.00%	0.00%			
Mar-02						0	6	0.00%	0.00%			
Apr-02						3	12	25.00%	43.30%			
May-02												
Jun-02						0	2	0.00%	0.00%			
Jul-02						1	7	14.29%	34.99%			
Aug-02						0	3	0.00%	0.00%			
Sep-02						0	3	0.00%	0.00%			
Oct-02						2	6	33.33%	47.14%			
Nov-02						2	5	40.00%	48.99%			
Dec-02						0	2	0.00%	0.00%			
Jan-03												

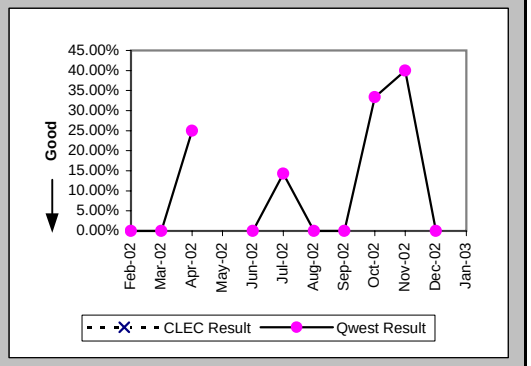

All Troubles Cleared within 4 hours (Percent) (MR-5B) (Parity)-- Interval Zone Two

Date	CLEC Num	CLEC Denom	CLEC Result	PID Exc	Data Exc	Qwest Num	Qwest Denom	Qwest Result	Qwest Std De	Mod Z Scr	Parity Scr	Diff Signif?
Feb-02												
Mar-02												
Apr-02						2	4	50.00%	50.00%			
May-02						3	3	100.00%	0.00%			
Jun-02						2	3	66.67%	47.14%			
Jul-02						1	1	100.00%	0.00%			
Aug-02						7	7	100.00%	0.00%			
Sep-02												
Oct-02						3	4	75.00%	43.30%			
Nov-02						0	1	0.00%	0.00%			
Dec-02						2	2	100.00%	0.00%			
Jan-03						3	3	100.00%	0.00%			

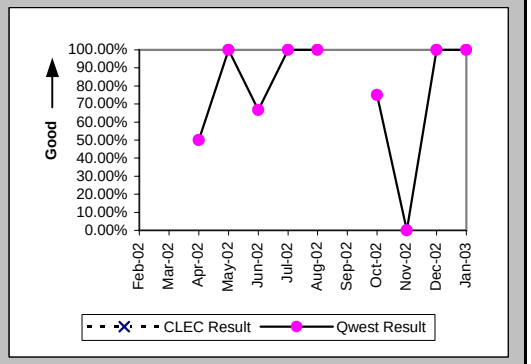

Mean Time to Restore (Hours:Minutes) (MR-6E) (Parity)-- Interval Zone Two

Date	CLEC Num	CLEC Denom	CLEC Result	PID Exc	Data Exc	Qwest Num	Qwest Denom	Qwest Result	Qwest Std De	Mod Z Scr	Parity Scr	Diff Signif?
Feb-02												
Mar-02												
Apr-02						18:08	4	4:32	1:25			
May-02						2:32	3	0:51	0:43			
Jun-02						20:52	3	6:57	10:27			
Jul-02						2:05	1	2:05				
Aug-02						6:32	7	0:56	0:44			
Sep-02												
Oct-02						8:44	4	2:11	1:54			
Nov-02						5:27	1	5:27				
Dec-02						1:12	2	0:36	0:49			
Jan-03						4:51	3	1:37	1:01			

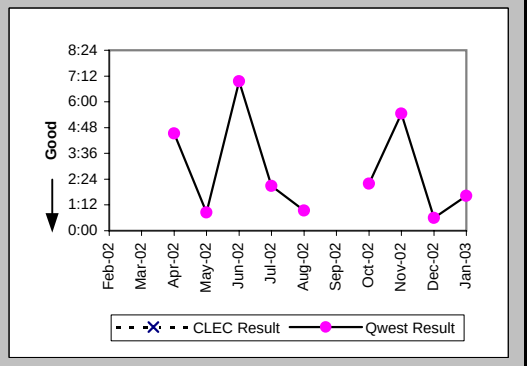

Checklist #14 - Resale - Repair for DS3 and Higher

Repair Repeat Report Rate (Percent) (MR-7E) (Parity)-- Interval Zone Two

Date	CLEC Num	CLEC Denom	CLEC Result	PID Exc	Data Exc	Qwest Num	Qwest Denom	Qwest Result	Qwest Std De	Mod Z Scr	Parity Scr	Diff Signif?
Feb-02												
Mar-02												
Apr-02						0	4	0.00%	0.00%			
May-02						2	3	66.67%	47.14%			
Jun-02						2	3	66.67%	47.14%			
Jul-02						0	1	0.00%	0.00%			
Aug-02						2	7	28.57%	45.18%			
Sep-02												
Oct-02						0	4	0.00%	0.00%			
Nov-02						0	1	0.00%	0.00%			
Dec-02						0	2	0.00%	0.00%			
Jan-03						1	3	33.33%	47.14%			

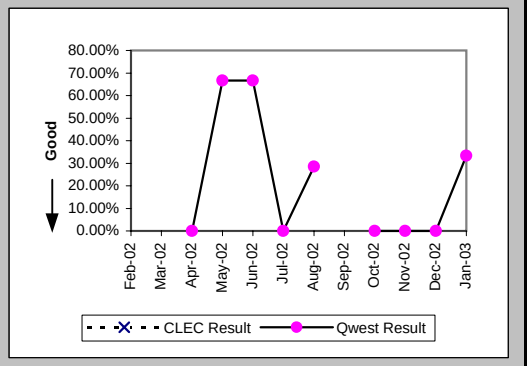

Repair Repeat Report Rate (Percent) (MR-7E*) (Parity)-- Interval Zone Two

Date	CLEC Num	CLEC Denom	CLEC Result	PID Exc	Data Exc	Qwest Num	Qwest Denom	Qwest Result	Qwest Std De	Mod Z Scr	Parity Scr	Diff Signif?
Feb-02												
Mar-02												
Apr-02						0	4	0.00%	0.00%			
May-02						1	1	100.00%	0.00%			
Jun-02						2	2	100.00%	0.00%			
Jul-02						0	1	0.00%	0.00%			
Aug-02						0	2	0.00%	0.00%			
Sep-02												
Oct-02						0	2	0.00%	0.00%			
Nov-02						0	1	0.00%	0.00%			
Dec-02						0	1	0.00%	0.00%			
Jan-03												

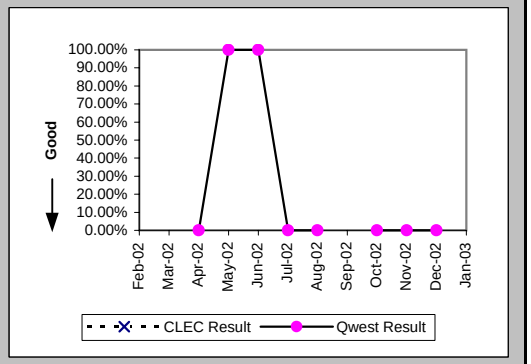

Trouble Rate (Percent) (MR-8) (Parity)-- Interval Zone One and Two

Date	CLEC Num	CLEC Denom	CLEC Result	PID Exc	Data Exc	Qwest Num	Qwest Denom	Qwest Result	Qwest Std De	Mod Z Scr	Parity Scr	Diff Signif?
Feb-02						3	1663	0.18%	4.24%			
Mar-02						7	1666	0.42%	6.47%			
Apr-02						19	1687	1.13%	10.55%			
May-02						6	1678	0.36%	5.97%			
Jun-02						7	1680	0.42%	6.44%			
Jul-02						8	1692	0.47%	6.86%			
Aug-02						19	1701	1.12%	10.51%			
Sep-02						4	1698	0.24%	4.85%			
Oct-02	0	1	0.00%	0	0	15	1721	0.87%	9.30%	-0.09	-1.06	No
Nov-02						11	1729	0.64%	7.95%			
Dec-02						4	1756	0.23%	4.77%			
Jan-03						9	1754	0.51%	7.14%			

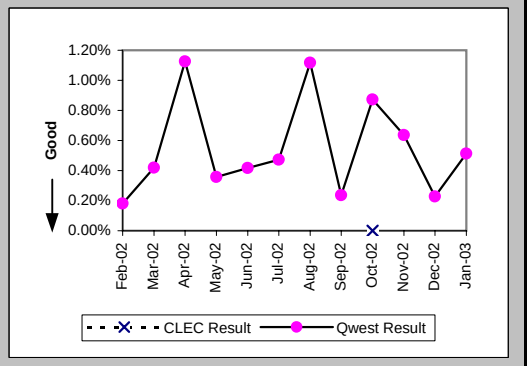

Checklist #14 - Resale - Repair for DS3 and Higher

Trouble Rate (Percent) (MR-8*) (Parity)-- Interval Zone One and Two

Date	CLEC Num	CLEC Denom	CLEC Result	PID Exc	Data Exc	Qwest Num	Qwest Denom	Qwest Result	Qwest Std De	Mod Z Scr	Parity Scr	Diff Signif?
Feb-02						1	1663	0.06%	2.45%			
Mar-02						6	1666	0.36%	5.99%			
Apr-02						16	1687	0.95%	9.69%			
May-02						1	1678	0.06%	2.44%			
Jun-02						4	1680	0.24%	4.87%			
Jul-02						8	1692	0.47%	6.86%			
Aug-02						5	1701	0.29%	5.41%			
Sep-02						3	1698	0.18%	4.20%			
Oct-02	0	1	0.00%	0	0	8	1721	0.46%	6.80%	-0.07	-1.04	No
Nov-02						6	1729	0.35%	5.88%			
Dec-02						3	1756	0.17%	4.13%			
Jan-03												

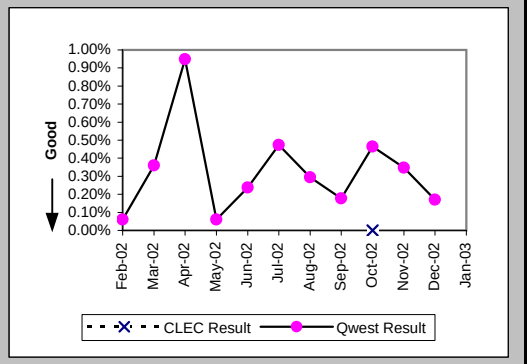

Customer and Non-Qwest Related Trouble Reports (Percent) (MR-10) (Diagnostic)-- Interval Zone One and Two

Date	CLEC Num	CLEC Denom	CLEC Result	PID Exc	Data Exc	Qwest Num	Qwest Denom	Qwest Result	Qwest Std De	Mod Z Scr	Parity Scr	Diff Signif?
Feb-02						3	6	50.00%	50.00%			
Mar-02						1	8	12.50%	33.07%			
Apr-02						0	19	0.00%	0.00%			
May-02						2	8	25.00%	43.30%			
Jun-02						3	10	30.00%	45.83%			
Jul-02						1	9	11.11%	31.43%			
Aug-02						2	21	9.52%	29.35%			
Sep-02						4	8	50.00%	50.00%			
Oct-02						3	18	16.67%	37.27%			
Nov-02						2	13	15.38%	36.08%			
Dec-02						2	6	33.33%	47.14%			
Jan-03						5	14	35.71%	47.92%			

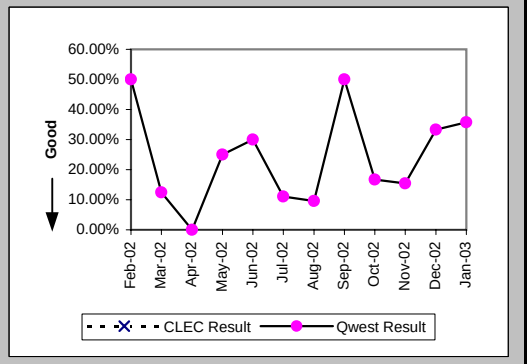

Checklist #14 - Resale - Frame Relay Installation

Installation Commitments Met (Percent) (OP-3D) (Parity)-- Interval Zone One

Date	CLEC Num	CLEC Denom	CLEC Result	PID Exc	Data Exc	Qwest Num	Qwest Denom	Qwest Result	Qwest Std De	Mod Z Scr	Parity Scr	Diff Signif?
Feb-02						60	66	90.91%	28.75%			
Mar-02						56	67	83.58%	37.04%			
Apr-02						32	38	84.21%	36.46%			
May-02						60	68	88.24%	32.22%			
Jun-02						25	31	80.65%	39.51%			
Jul-02						50	54	92.59%	26.19%			
Aug-02						58	68	85.29%	35.42%			
Sep-02						64	70	91.43%	27.99%			
Oct-02						59	64	92.19%	26.84%			
Nov-02						65	72	90.28%	29.63%			
Dec-02						70	73	95.89%	19.85%			
Jan-03						35	41	85.37%	35.34%			

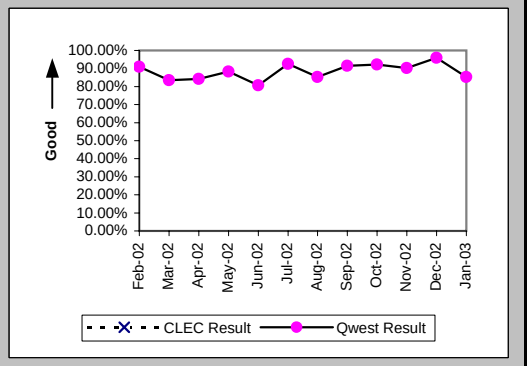

Installation Interval (Average Days) (OP-4D) (Parity)-- Interval Zone One

Date	CLEC Num	CLEC Denom	CLEC Result	PID Exc	Data Exc	Qwest Num	Qwest Denom	Qwest Result	Qwest Std De	Mod Z Scr	Parity Scr	Diff Signif?
Feb-02						228	14	16.29	2.49			
Mar-02						527	21	25.10	25.75			
Apr-02						190	10	19.00	8.73			
May-02						336	15	22.40	15.84			
Jun-02						44	3	14.67	8.08			
Jul-02						322	16	20.12	24.77			
Aug-02						331	19	17.42	5.71			
Sep-02						299	20	14.95	4.33			
Oct-02						316	17	18.59	9.62			
Nov-02						480	27	17.78	4.58			
Dec-02						127	9	14.11	4.11			
Jan-03						136	6	22.67	10.98			

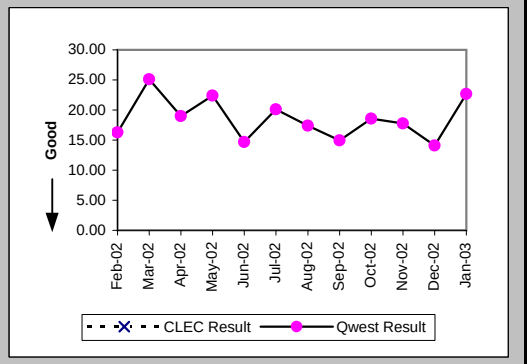

Delayed Days for Non-Facility Reasons (Average Days) (OP-6A-4) (Parity)-- Interval Zone One

Date	CLEC Num	CLEC Denom	CLEC Result	PID Exc	Data Exc	Qwest Num	Qwest Denom	Qwest Result	Qwest Std De	Mod Z Scr	Parity Scr	Diff Signif?
Feb-02						85	6	14.17	10.63			
Mar-02						345	11	31.36	36.71			
Apr-02						89	3	29.67	7.77			
May-02						108	5	21.60	25.79			
Jun-02						150	5	30.00	30.76			
Jul-02						144	4	36.00	29.56			
Aug-02						42	5	8.40	10.29			
Sep-02						77	4	19.25	15.86			
Oct-02						23	3	7.67	7.23			
Nov-02						7	3	2.33	1.15			
Dec-02						61	4	15.25	17.29			
Jan-03						26	2	13.00	9.90			

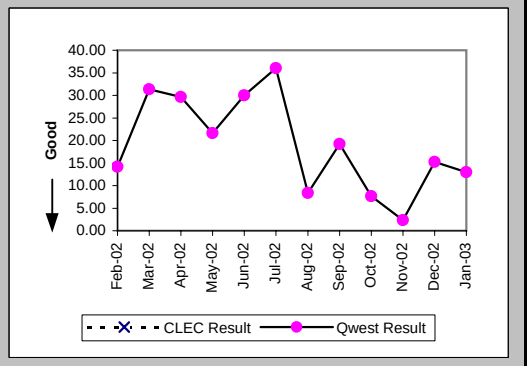

Checklist #14 - Resale - Frame Relay Installation

Delayed Days for Facility Reasons (Average Days) (OP-6B-4) (Parity)-- Interval Zone One

Date	CLEC Num	CLEC Denom	CLEC Result	PID Exc	Data Exc	Qwest Num	Qwest Denom	Qwest Result	Qwest Std De	Mod Z Scr	Parity Scr	Diff Signif?
Feb-02						82	4	20.50	23.19			
Mar-02						31	2	15.50	16.26			
Apr-02						88	3	29.33	19.86			
May-02						85	4	21.25	17.15			
Jun-02						18	2	9.00	4.24			
Jul-02						2	1	2.00				
Aug-02						48	5	9.60	12.46			
Sep-02						97	3	32.33	27.14			
Oct-02						62	4	15.50	7.14			
Nov-02						27	4	6.75	5.50			
Dec-02												
Jan-03						42	4	10.50	9.61			

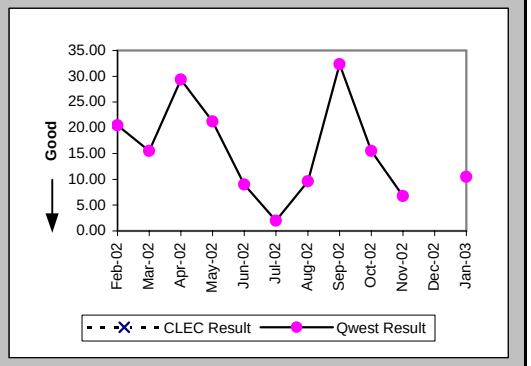

Installation Commitments Met (Percent) (OP-3E) (Parity)-- Interval Zone Two

Date	CLEC Num	CLEC Denom	CLEC Result	PID Exc	Data Exc	Qwest Num	Qwest Denom	Qwest Result	Qwest Std De	Mod Z Scr	Parity Scr	Diff Signif?
Feb-02						40	63	63.49%	48.15%			
Mar-02						46	58	79.31%	40.51%			
Apr-02						27	36	75.00%	43.30%			
May-02						33	38	86.84%	33.80%			
Jun-02						46	58	79.31%	40.51%			
Jul-02						67	85	78.82%	40.86%			
Aug-02						35	52	67.31%	46.91%			
Sep-02						39	65	60.00%	48.99%			
Oct-02						59	67	88.06%	32.43%			
Nov-02						67	71	94.37%	23.06%			
Dec-02						72	86	83.72%	36.92%			
Jan-03						56	67	83.58%	37.04%			

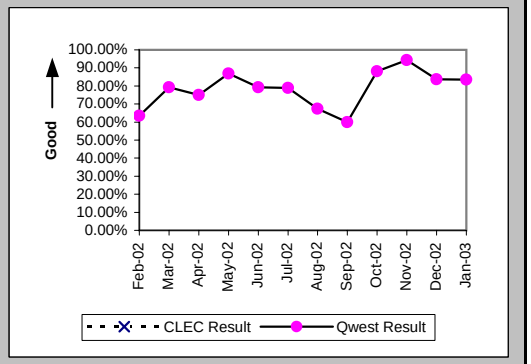

Installation Interval (Average Days) (OP-4E) (Parity)-- Interval Zone Two

Date	CLEC Num	CLEC Denom	CLEC Result	PID Exc	Data Exc	Qwest Num	Qwest Denom	Qwest Result	Qwest Std De	Mod Z Scr	Parity Scr	Diff Signif?
Feb-02						291	15	19.40	18.05			
Mar-02						533	22	24.23	18.87			
Apr-02						68	4	17.00	4.76			
May-02						333	20	16.65	7.10			
Jun-02						210	11	19.09	2.98			
Jul-02						384	30	12.80	5.34			
Aug-02						510	26	19.62	8.98			
Sep-02						439	26	16.88	3.59			
Oct-02						323	22	14.68	5.72			
Nov-02						437	24	18.21	6.82			
Dec-02						347	22	15.77	11.52			
Jan-03						134	7	19.14	17.30			

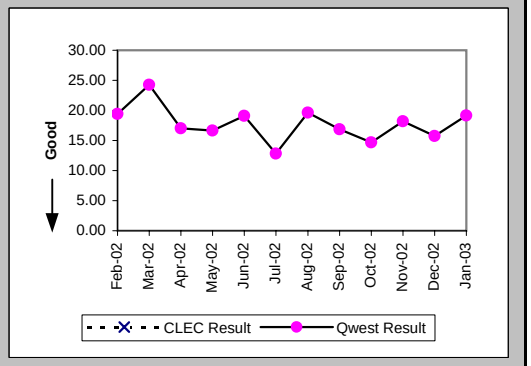

Checklist #14 - Resale - Frame Relay Installation

Delayed Days for Non-Facility Reasons (Average Days) (OP-6A-5) (Parity)-- Interval Zone Two

Date	CLEC Num	CLEC Denom	CLEC Result	PID Exc	Data Exc	Qwest Num	Qwest Denom	Qwest Result	Qwest Std De	Mod Z Scr	Parity Scr	Diff Signif?
Feb-02						210	19	11.05	16.45			
Mar-02						328	14	23.43	24.56			
Apr-02						340	9	37.78	32.33			
May-02						173	6	28.83	27.25			
Jun-02						271	13	20.85	25.35			
Jul-02						229	18	12.72	13.38			
Aug-02						343	16	21.44	18.06			
Sep-02						166	24	6.92	7.71			
Oct-02						24	7	3.43	2.51			
Nov-02						16	3	5.33	4.51			
Dec-02						112	10	11.20	8.72			
Jan-03						74	7	10.57	10.13			

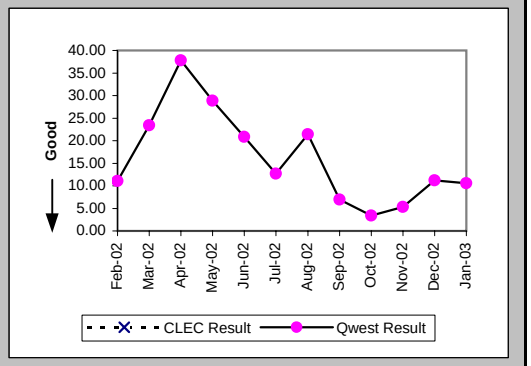

Delayed Days for Facility Reasons (Average Days) (OP-6B-5) (Parity)-- Interval Zone Two

Date	CLEC Num	CLEC Denom	CLEC Result	PID Exc	Data Exc	Qwest Num	Qwest Denom	Qwest Result	Qwest Std De	Mod Z Scr	Parity Scr	Diff Signif?
Feb-02						195	4	48.75	31.28			
Mar-02						87	2	43.50	48.79			
Apr-02						54	2	27.00	8.49			
May-02												
Jun-02						7	1	7.00				
Jul-02												
Aug-02						181	7	25.86	23.61			
Sep-02						49	6	8.17	4.79			
Oct-02						7	1	7.00				
Nov-02						12	1	12.00				
Dec-02						77	6	12.83	13.88			
Jan-03						78	5	15.60	13.58			

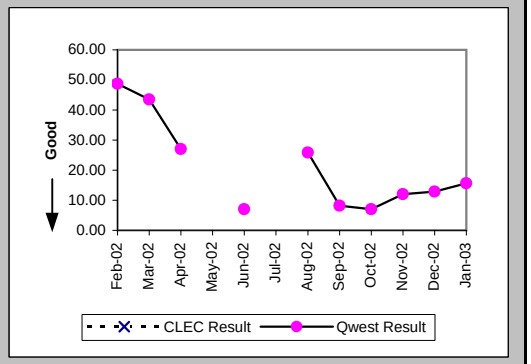

New Service Installation Quality (Percent) (OP-5) (Parity)-- Interval Zone One and Two

Date	CLEC Num	CLEC Denom	CLEC Result	PID Exc	Data Exc	Qwest Num	Qwest Denom	Qwest Result	Qwest Std De	Mod Z Scr	Parity Scr	Diff Signif?
Feb-02						122	126	96.83%	17.53%			
Mar-02						133	141	94.33%	23.13%			
Apr-02						110	115	95.65%	20.39%			
May-02						95	100	95.00%	21.79%			
Jun-02						107	111	96.40%	18.64%			
Jul-02						115	128	89.84%	30.21%			
Aug-02						142	145	97.93%	14.23%			
Sep-02						136	144	94.44%	22.91%			
Oct-02						143	144	99.31%	8.30%			
Nov-02						142	146	97.26%	16.32%			
Dec-02						154	159	96.86%	17.45%			
Jan-03						143	143	100.00%	0.00%			

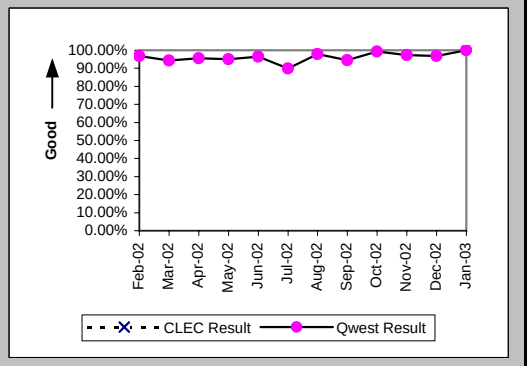

Checklist #14 - Resale - Frame Relay Installation

New Service Installation Quality (Percent) (OP-5*) (Parity)-- Interval Zone One and Two

Date	CLEC Num	CLEC Denom	CLEC Result	PID Exc	Data Exc	Qwest Num	Qwest Denom	Qwest Result	Qwest Std De	Mod Z Scr	Parity Scr	Diff Signif?
Feb-02						124	126	98.41%	12.50%			
Mar-02						140	141	99.29%	8.39%			
Apr-02						113	115	98.26%	13.07%			
May-02						96	100	96.00%	19.60%			
Jun-02						108	111	97.30%	16.22%			
Jul-02						120	128	93.75%	24.21%			
Aug-02						144	145	99.31%	8.28%			
Sep-02						139	144	96.53%	18.31%			
Oct-02						142	144	98.61%	11.70%			
Nov-02						144	146	98.63%	11.62%			
Dec-02						157	159	98.74%	11.14%			
Jan-03												

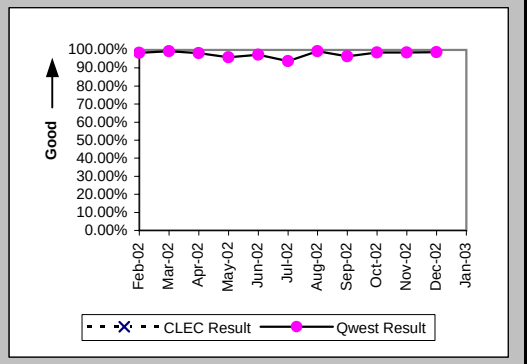

Interval for Pending Orders Delayed Past Due Date (Average Days) (OP-15A) (Diagnostic)

Date	CLEC Num	CLEC Denom	CLEC Result	PID Exc	Data Exc	Qwest Num	Qwest Denom	Qwest Result	Qwest Std De	Mod Z Scr	Parity Scr	Diff Signif?
Feb-02						1075	20	53.75	94.77			
Mar-02						1253	18	69.61	103.29			
Apr-02						1305	16	81.56	116.42			
May-02						1290	22	58.64	114.11			
Jun-02						1506	34	44.29	99.65			
Jul-02						1818	28	64.93	112.01			
Aug-02						1746	19	91.89	140.44			
Sep-02						1781	13	137.00	166.73			
Oct-02						2010	17	118.24	163.20			
Nov-02						1697	21	80.81	118.19			
Dec-02						1841	13	141.62	137.45			
Jan-03						1513	19	79.63	113.40			

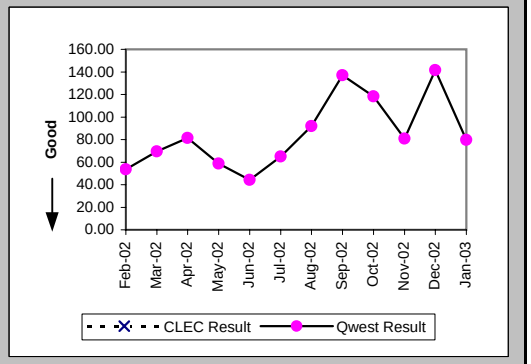

Checklist #14 - Resale - Frame Relay Installation

Count of Pending Orders Delayed for Facilities Reasons Frame Relay (OP-15B) (Diagnostic)

Date	CLEC Order Count
Feb-02	
Mar-02	
Apr-02	
May-02	
Jun-02	
Jul-02	
Aug-02	
Sep-02	
Oct-02	
Nov-02	
Dec-02	
Jan-03	

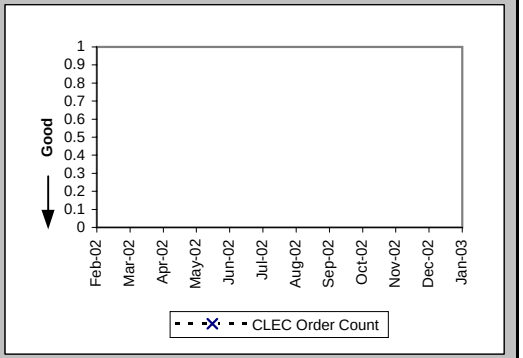

Checklist #14 - Resale - Frame Relay Repair

All Troubles Cleared within 4 hours (Percent) (MR-5A) (Parity)-- Interval Zone One

Date	CLEC Num	CLEC Denom	CLEC Result	PID Exc	Data Exc	Qwest Num	Qwest Denom	Qwest Result	Qwest Std De	Mod Z Scr	Parity Scr	Diff Signif?
Feb-02						49	60	81.67%	38.69%			
Mar-02						43	54	79.63%	40.28%			
Apr-02						52	57	91.23%	28.29%			
May-02						62	69	89.86%	30.19%			
Jun-02						51	68	75.00%	43.30%			
Jul-02						55	64	85.94%	34.76%			
Aug-02						54	68	79.41%	40.43%			
Sep-02						54	58	93.10%	25.34%			
Oct-02						43	53	81.13%	39.13%			
Nov-02						43	53	81.13%	39.13%			
Dec-02						43	50	86.00%	34.70%			
Jan-03						44	48	91.67%	27.64%			

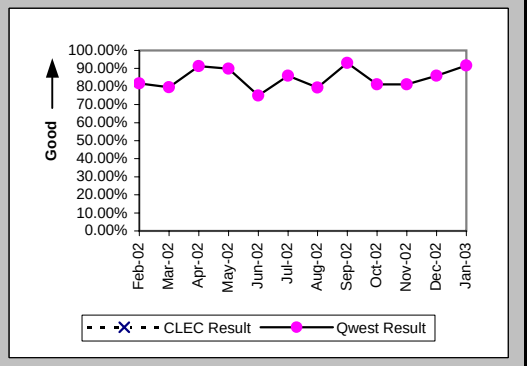

Mean Time to Restore (Hours:Minutes) (MR-6D) (Parity)-- Interval Zone One

Date	CLEC Num	CLEC Denom	CLEC Result	PID Exc	Data Exc	Qwest Num	Qwest Denom	Qwest Result	Qwest Std De	Mod Z Scr	Parity Scr	Diff Signif?
Feb-02						177:04	60	2:57	5:06			
Mar-02						124:34	54	2:18	3:35			
Apr-02						90:21	57	1:35	2:23			
May-02						119:03	69	1:44	1:52			
Jun-02						193:39	68	2:51	3:21			
Jul-02						119:14	64	1:52	2:16			
Aug-02						169:17	68	2:29	2:57			
Sep-02						127:04	58	2:11	4:09			
Oct-02						142:40	53	2:42	4:13			
Nov-02						142:16	53	2:41	3:58			
Dec-02						113:47	50	2:17	2:59			
Jan-03						80:06	48	1:40	2:05			

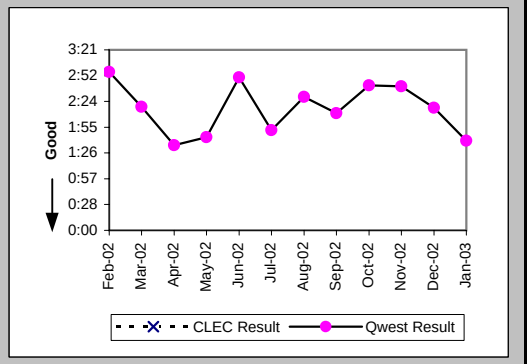

Repair Repeat Report Rate (Percent) (MR-7D) (Parity)-- Interval Zone One

Date	CLEC Num	CLEC Denom	CLEC Result	PID Exc	Data Exc	Qwest Num	Qwest Denom	Qwest Result	Qwest Std De	Mod Z Scr	Parity Scr	Diff Signif?
Feb-02						14	60	23.33%	42.30%			
Mar-02						12	54	22.22%	41.57%			
Apr-02						14	57	24.56%	43.05%			
May-02						9	69	13.04%	33.68%			
Jun-02						19	68	27.94%	44.87%			
Jul-02						14	64	21.88%	41.34%			
Aug-02						10	68	14.71%	35.42%			
Sep-02						7	58	12.07%	32.58%			
Oct-02						10	53	18.87%	39.13%			
Nov-02						10	53	18.87%	39.13%			
Dec-02						4	50	8.00%	27.13%			
Jan-03						3	48	6.25%	24.21%			

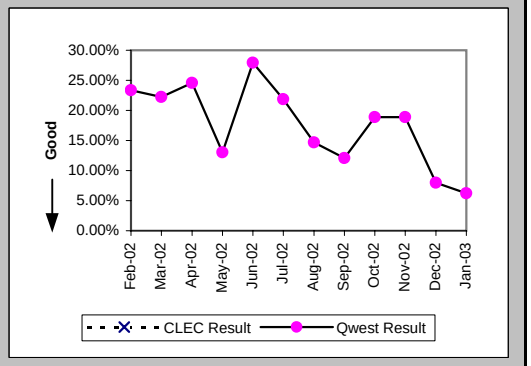

Checklist #14 - Resale - Frame Relay Repair

Repair Repeat Report Rate (Percent) (MR-7D*) (Parity)-- Interval Zone One

Date	CLEC Num	CLEC Denom	CLEC Result	PID Exc	Data Exc	Qwest Num	Qwest Denom	Qwest Result	Qwest Std De	Mod Z Scr	Parity Scr	Diff Signif?
Feb-02						12	35	34.29%	47.47%			
Mar-02						4	26	15.38%	36.08%			
Apr-02						6	30	20.00%	40.00%			
May-02						5	44	11.36%	31.74%			
Jun-02						15	45	33.33%	47.14%			
Jul-02						10	39	25.64%	43.67%			
Aug-02						9	43	20.93%	40.68%			
Sep-02						5	32	15.63%	36.31%			
Oct-02						5	33	15.15%	35.86%			
Nov-02						6	38	15.79%	36.46%			
Dec-02						2	26	7.69%	26.65%			
Jan-03												

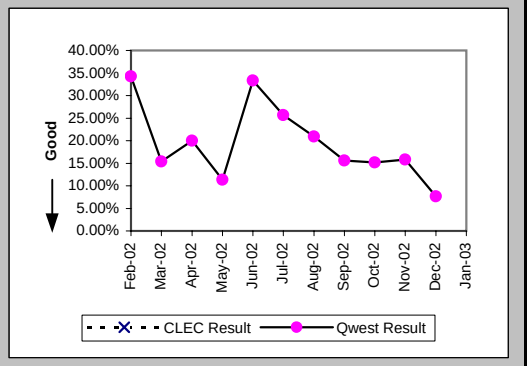

All Troubles Cleared within 4 hours (Percent) (MR-5B) (Parity)-- Interval Zone Two

Date	CLEC Num	CLEC Denom	CLEC Result	PID Exc	Data Exc	Qwest Num	Qwest Denom	Qwest Result	Qwest Std De	Mod Z Scr	Parity Scr	Diff Signif?
Feb-02						56	60	93.33%	24.94%			
Mar-02						44	54	81.48%	38.84%			
Apr-02						47	57	82.46%	38.03%			
May-02						46	50	92.00%	27.13%			
Jun-02						53	59	89.83%	30.22%			
Jul-02						65	80	81.25%	39.03%			
Aug-02						50	54	92.59%	26.19%			
Sep-02						44	50	88.00%	32.50%			
Oct-02						38	41	92.68%	26.04%			
Nov-02						41	45	91.11%	28.46%			
Dec-02						32	41	78.05%	41.39%			
Jan-03						31	37	83.78%	36.86%			

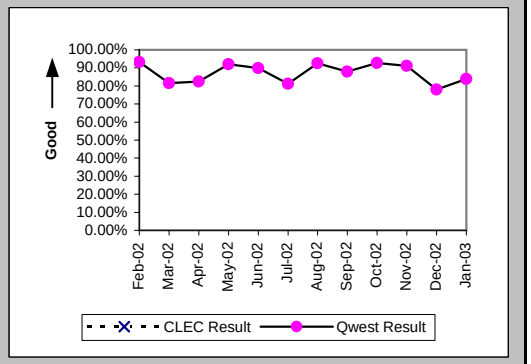

Mean Time to Restore (Hours:Minutes) (MR-6E) (Parity)-- Interval Zone Two

Date	CLEC Num	CLEC Denom	CLEC Result	PID Exc	Data Exc	Qwest Num	Qwest Denom	Qwest Result	Qwest Std De	Mod Z Scr	Parity Scr	Diff Signif?
Feb-02						82:17	60	1:22	2:01			
Mar-02						100:50	54	1:52	2:58			
Apr-02						112:17	57	1:58	2:40			
May-02						59:32	50	1:11	1:30			
Jun-02						101:27	59	1:43	2:39			
Jul-02						229:33	80	2:52	5:04			
Aug-02						93:27	54	1:44	2:43			
Sep-02						135:00	50	2:42	3:57			
Oct-02						62:17	41	1:31	1:42			
Nov-02						119:37	45	2:39	6:46			
Dec-02						110:46	41	2:42	3:54			
Jan-03						93:51	37	2:32	4:02			

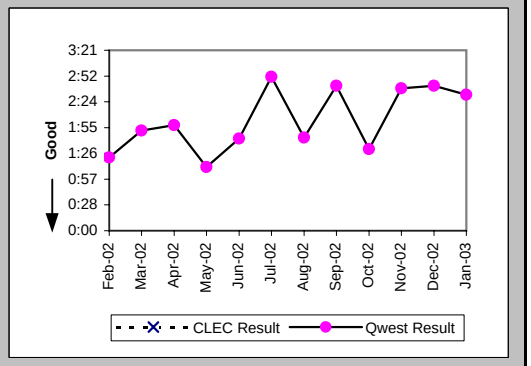

Checklist #14 - Resale - Frame Relay Repair

Repair Repeat Report Rate (Percent) (MR-7E) (Parity)-- Interval Zone Two

Date	CLEC Num	CLEC Denom	CLEC Result	PID Exc	Data Exc	Qwest Num	Qwest Denom	Qwest Result	Qwest Std De	Mod Z Scr	Parity Scr	Diff Signif?
Feb-02						11	60	18.33%	38.69%			
Mar-02						12	54	22.22%	41.57%			
Apr-02						7	57	12.28%	32.82%			
May-02						8	50	16.00%	36.66%			
Jun-02						11	59	18.64%	38.95%			
Jul-02						20	80	25.00%	43.30%			
Aug-02						10	54	18.52%	38.84%			
Sep-02						7	50	14.00%	34.70%			
Oct-02						8	41	19.51%	39.63%			
Nov-02						8	45	17.78%	38.23%			
Dec-02						4	41	9.76%	29.67%			
Jan-03						5	37	13.51%	34.19%			

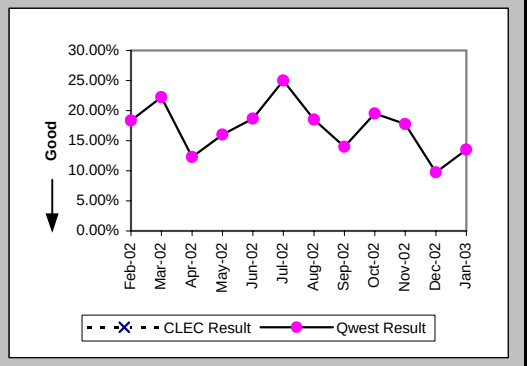

Repair Repeat Report Rate (Percent) (MR-7E*) (Parity)-- Interval Zone Two

Date	CLEC Num	CLEC Denom	CLEC Result	PID Exc	Data Exc	Qwest Num	Qwest Denom	Qwest Result	Qwest Std De	Mod Z Scr	Parity Scr	Diff Signif?
Feb-02						3	33	9.09%	28.75%			
Mar-02						7	26	26.92%	44.36%			
Apr-02						4	34	11.76%	32.22%			
May-02						6	27	22.22%	41.57%			
Jun-02						5	32	15.63%	36.31%			
Jul-02						14	52	26.92%	44.36%			
Aug-02						6	24	25.00%	43.30%			
Sep-02						4	33	12.12%	32.64%			
Oct-02						6	23	26.09%	43.91%			
Nov-02						3	25	12.00%	32.50%			
Dec-02						4	25	16.00%	36.66%			
Jan-03												

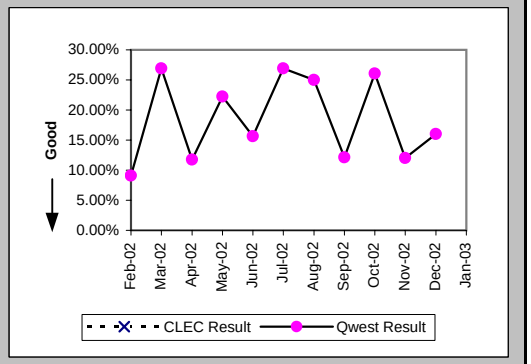

Trouble Rate (Percent) (MR-8) (Parity)-- Interval Zone One and Two

Date	CLEC Num	CLEC Denom	CLEC Result	PID Exc	Data Exc	Qwest Num	Qwest Denom	Qwest Result	Qwest Std De	Mod Z Scr	Parity Scr	Diff Signif?
Feb-02	0	4	0.00%	0	0	120	10105	1.19%	10.83%	-0.22	-1.13	No
Mar-02	0	6	0.00%	0	0	108	10063	1.07%	10.30%	-0.26	-1.16	No
Apr-02	0	7	0.00%	0	0	114	10001	1.14%	10.62%	-0.28	-1.17	No
May-02	0	8	0.00%	0	0	119	9922	1.20%	10.89%	-0.31	-1.19	No
Jun-02	0	8	0.00%	0	0	127	9723	1.31%	11.35%	-0.33	-1.2	No
Jul-02	0	8	0.00%	0	0	144	9653	1.49%	12.12%	-0.35	-1.21	No
Aug-02	0	8	0.00%	0	0	122	9787	1.25%	11.10%	-0.32	-1.19	No
Sep-02	0	8	0.00%	0	0	108	9697	1.11%	10.49%	-0.3	-1.18	No
Oct-02	0	8	0.00%	0	0	94	9622	0.98%	9.84%	-0.28	-1.17	No
Nov-02	0	8	0.00%	0	0	98	9678	1.01%	10.01%	-0.29	-1.17	No
Dec-02	0	8	0.00%	0	0	91	9615	0.95%	9.68%	-0.28	-1.17	No
Jan-03	0	8	0.00%	0	0	85	9532	0.89%	9.40%	-0.27	-1.16	No

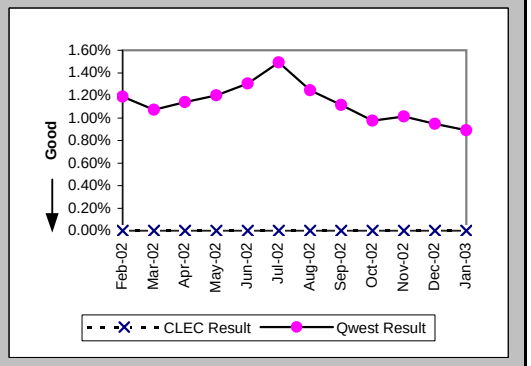

Checklist #14 - Resale - Frame Relay Repair

Trouble Rate (Percent) (MR-8*) (Parity)-- Interval Zone One and Two

Date	CLEC Num	CLEC Denom	CLEC Result	PID Exc	Data Exc	Qwest Num	Qwest Denom	Qwest Result	Qwest Std De	Mod Z Scr	Parity Scr	Diff Signif?
Feb-02	0	4	0.00%	0	0	68	10105	0.67%	8.18%	-0.16	-1.1	No
Mar-02	0	6	0.00%	0	0	52	10063	0.52%	7.17%	-0.18	-1.11	No
Apr-02	0	7	0.00%	0	0	64	10001	0.64%	7.97%	-0.21	-1.13	No
May-02	0	8	0.00%	0	0	71	9922	0.72%	8.43%	-0.24	-1.15	No
Jun-02	0	8	0.00%	0	0	77	9723	0.79%	8.86%	-0.25	-1.15	No
Jul-02	0	8	0.00%	0	0	91	9653	0.94%	9.66%	-0.28	-1.17	No
Aug-02	0	8	0.00%	0	0	67	9787	0.68%	8.25%	-0.23	-1.14	No
Sep-02	0	8	0.00%	0	0	65	9697	0.67%	8.16%	-0.23	-1.14	No
Oct-02	0	8	0.00%	0	0	56	9622	0.58%	7.61%	-0.22	-1.13	No
Nov-02	0	8	0.00%	0	0	63	9678	0.65%	8.04%	-0.23	-1.14	No
Dec-02	0	8	0.00%	0	0	51	9615	0.53%	7.26%	-0.21	-1.13	No
Jan-03												

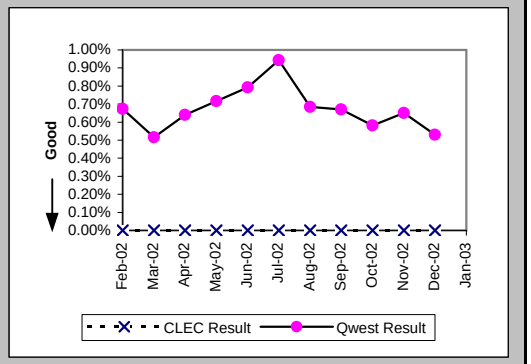

Customer and Non-Qwest Related Trouble Reports (Percent) (MR-10) (Diagnostic)-- Interval Zone One and Two
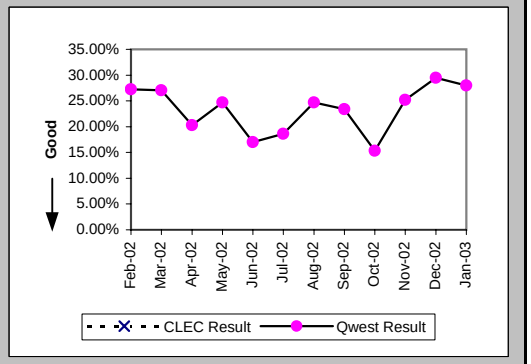
Date	CLEC Num	CLEC Denom	CLEC Result	PID Exc	Data Exc	Qwest Num	Qwest Denom	Qwest Result	Qwest Std De	Mod Z Scr	Parity Scr	Diff Signif?
Feb-02						45	165	27.27%	44.54%			
Mar-02						40	148	27.03%	44.41%			
Apr-02						29	143	20.28%	40.21%			
May-02						39	158	24.68%	43.12%			
Jun-02						26	153	16.99%	37.56%			
Jul-02						33	177	18.64%	38.95%			
Aug-02						40	162	24.69%	43.12%			
Sep-02						33	141	23.40%	42.34%			
Oct-02						17	111	15.32%	36.01%			
Nov-02						33	131	25.19%	43.41%			
Dec-02						38	129	29.46%	45.59%			
Jan-03						33	118	27.97%	44.88%