# Appendix A

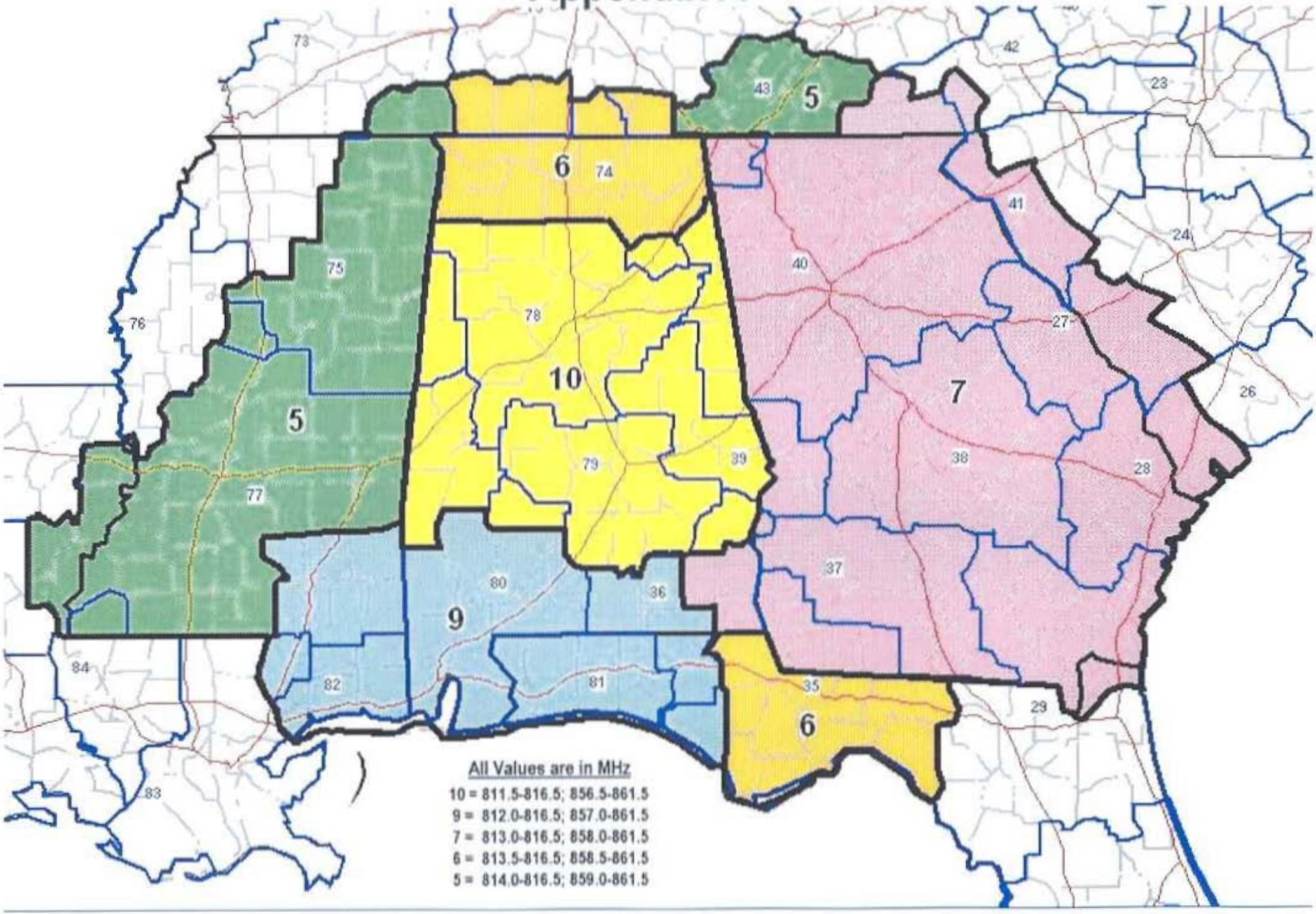
73
42
43
5
23
6
74
41
24
75
40
76
78
27
10
7
26
5
79
39
38
28
77
37
80
36
9
84
82
81
35
29
6
83
All Values are in MHz
10 = 811.5-816.5; 856.5-861.5
9 = 812.0-816.5; 857.0-861.5
7 = 813.0-816.5; 858.0-861.5
6 = 813.5-816.5; 858.5-861.5
5 = 814.0-816.5; 859.0-861.5