Tab 7

Radio Multiple Ownership Study
For Atlanta Market

Infinity Radio Stations Studied

WAOK(AM) 1380 kHz Atlanta, Georgia (Facility ID 63775)
WVEE(FM) Ch. 277C Atlanta, Georgia (Facility ID 63776)
WZGC(FM) Ch. 225C1 Atlanta, Georgia (Facility ID 13805)

Table of Contents

Figure 7A1	FCC-Defined Contour-Based "Market" for Infinity Stations - Atlanta
Figure 7A2	Radio Stations with Contours Overlapping Infinity's FCC-Defined "Market" - Atlanta
Table 7A	Radio Stations in Infinity's FCC-Defined Contour-Based "Market" - Atlanta
Figure 7B	Map of Arbitron Metro - Atlanta
Table 7B1	Stations (Commercial and Non-Commercial) with Communities of License Located in Arbitron Metro - Atlanta
Table 7B2	Out-of-Market Radio Stations (Commercial and Non-Commercial) with an Arbitron Reportable Share in Arbitron Metro - Atlanta

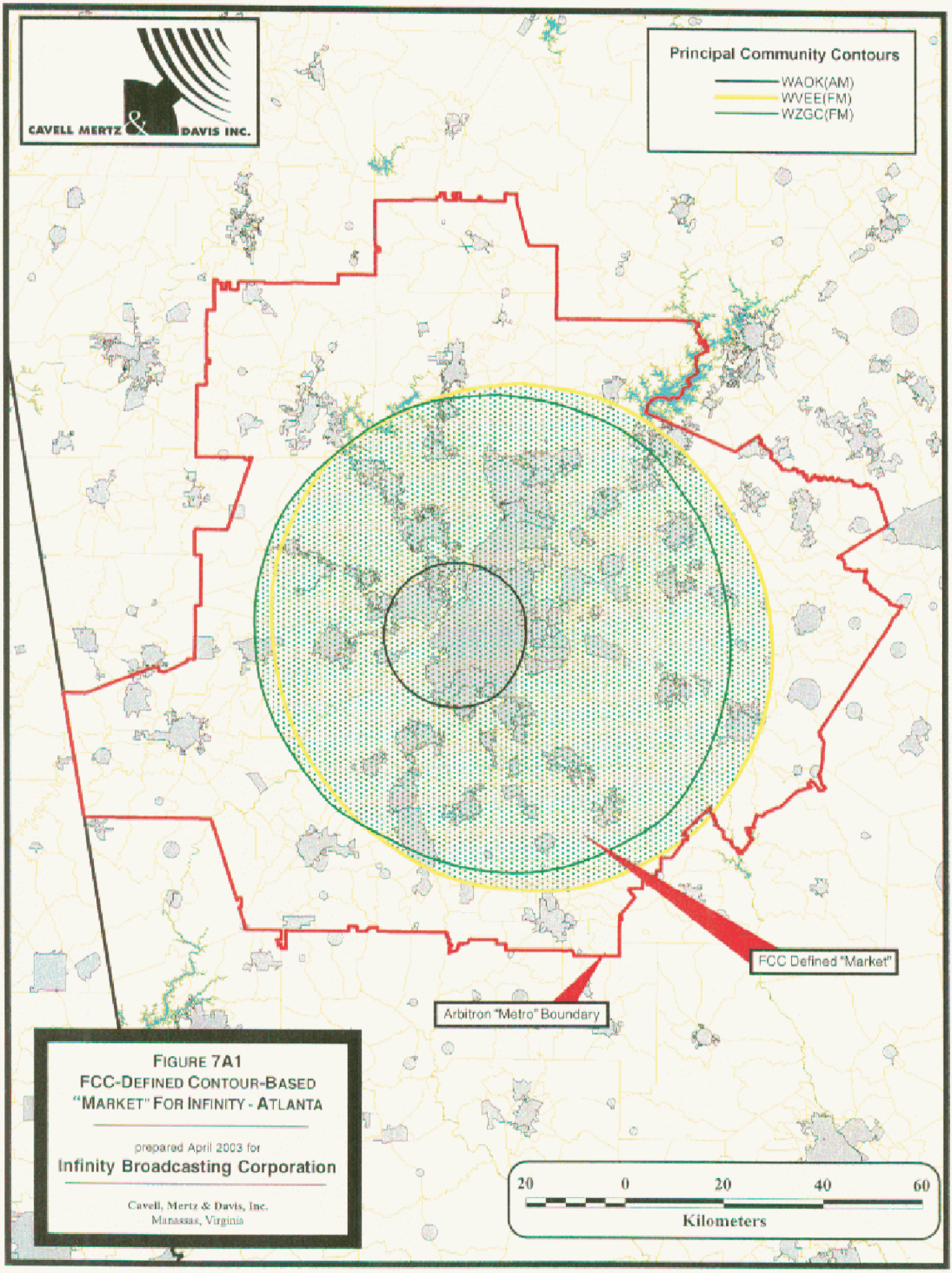

FIGURE 7A1
FCC-DEFINED CONTOUR-BASED
"MARKET" FOR INFINITY - ATLANTA

prepared April 2003 for
Infinity Broadcasting Corporation

Cavell, Mertz & Davis, Inc.
Manassas, Virginia

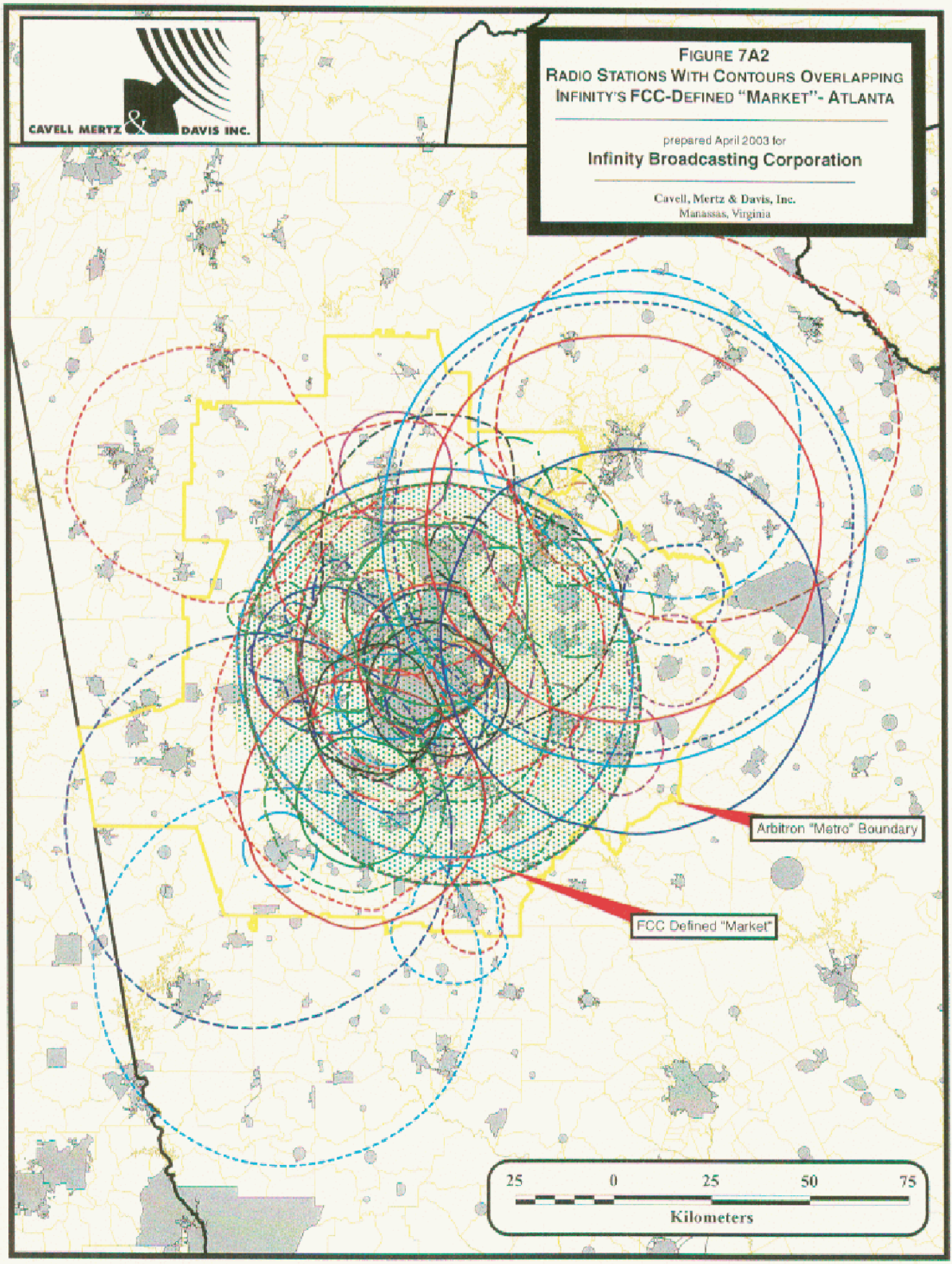
CAVELL MERTZ & DAVIS INC.
FIGURE 7A2
RADIO STATIONS WITH CONTOURS OVERLAPPING
INFINITY'S FCC-DEFINED "MARKET"- ATLANTA
prepared April 2003 for
Infinity Broadcasting Corporation
Cavell, Mertz & Davis, Inc.
Manassas, Virginia
Arbitron "Metro" Boundary
FCC Defined "Market"
25
0
25
50
75
Kilometers

Table 7A

Radio Stations in Infinity's FCC-Defined "Market" - Atlanta

prepared for

Infinity Broadcasting Corporation

Callsign	Frequency	Community of License	Facility ID
WAEC	860 kHz	Atlanta, GA	22132
WAFS	920 kHz	Atlanta, GA	65976
WALR	1340 kHz	Atlanta, GA	1098
WAOK	1380 kHz	Atlanta, GA	63775
WAOS	1600 kHz	Austell, GA	36157
WATB	1420 kHz	Decatur, GA	14745
WAZX	1550 kHz	Smyrna, GA	22983
WCHK	1290 kHz	Canton, GA	10694
WCNN	680 kHz	North Atlanta, GA	56389
WDCY	1520 kHz	Douglasville, GA	73693
WDPC	1500 kHz	Dallas, GA	73871
WDUN	550 kHz	Gainesville, GA	32976
WDWD	590 kHz	Atlanta, GA	8623
WFOM	1230 kHz	Marietta, GA	72066
WFTD	1080 kHz	Marietta, GA	52862
WGFS	1430 kHz	Covington, GA	54551
WGKA	1190 kHz	Atlanta, GA	72111
WGST	640 kHz	Atlanta, GA	29730
WGUN	1010 kHz	Atlanta, GA	72134
WHIE	1320 kHz	Griffin, GA	65005
WIMO	1300 kHz	Winder, GA	63385
WKEU	1450 kHz	Griffin, GA	16783
WKKP	1410 kHz	Mcdonough, GA	26940
WKUN	1580 kHz	Monroe, GA	12816
WLTA	1400 kHz	Alpharetta, GA	42660
WMLB	1160 kHz	East Point, GA	15521
WMLE	1170 kHz	Cumming, GA	36530
WNEA	1300 kHz	Newnan, GA	73317
WNIV	970 kHz	Atlanta, GA	23607
WPBC	1310 kHz	Decatur, GA	36144
WPBS	1050 kHz	Conyers, GA	42070
WPLO	610 kHz	Grayson, GA	8066
WQXI	790 kHz	Atlanta, GA	30825
WSB	750 kHz	Atlanta, GA	73977
WSSA	1570 kHz	Morrow, GA	60918
WTJH	1260 kHz	East Point, GA	72814
WWWE	1100 kHz	Hapeville, GA	71603
WXEM	1460 kHz	Buford, GA	36158
WYZE	1480 kHz	Atlanta, GA	24145
WALR-FM	104.1 MHz	La Grange, GA	48728
WAMJ	102.5 MHz	Mableton, GA	24562
WBTS	95.5 MHz	Athens, GA	11710
WBZY-FM	96.7 MHz	Peachtree City, GA	61142
WFOX	97.1 MHz	Gainesville, GA	59970
WFSH-FM	104.7 MHz	Athens, GA	56390

Cavell, Mertz & Davis, Inc.

Table 7A

Radio Stations in Infinity's FCC-Defined "Market" - Atlanta

prepared for

Infinity Broadcasting Corporation

Callsign	Frequency	Community of License	Facility ID
WHTA	107.9 MHz	Hampton, GA	52548
WJZZ-FM	107.5 MHz	Roswell, GA	31872
WKHX-FM	101.5 MHz	Marietta, GA	73161
WKLS	96.1 MHz	Atlanta, GA	11275
WLCL	105.7 MHz	Canton, GA	10698
WLKQ-FM	102.3 MHz	Buford, GA	36350
WLTM	94.9 MHz	Atlanta, GA	29735
WMAX-FM	105.3 MHz	Bowdon, GA	63406
WNGC	106.1 MHz	Toccoa, GA	60810
WNNX	99.7 MHz	Atlanta, GA	73345
WPZE	97.5 MHz	Fayetteville, GA	3105
WSB-FM	98.5 MHz	Atlanta, GA	73978
WSTR	94.1 MHz	Smyrna, GA	30822
WTSH-FM	107.1 MHz	Rockmart, GA	7043
WVEE	103.3 MHz	Atlanta, GA	63776
WVFJ-FM	93.3 MHz	Manchester, GA	53679
WYAY	106.7 MHz	Gainesville, GA	48727
WZGC	92.9 MHz	Atlanta, GA	13805
		Total Number of Stations:	63

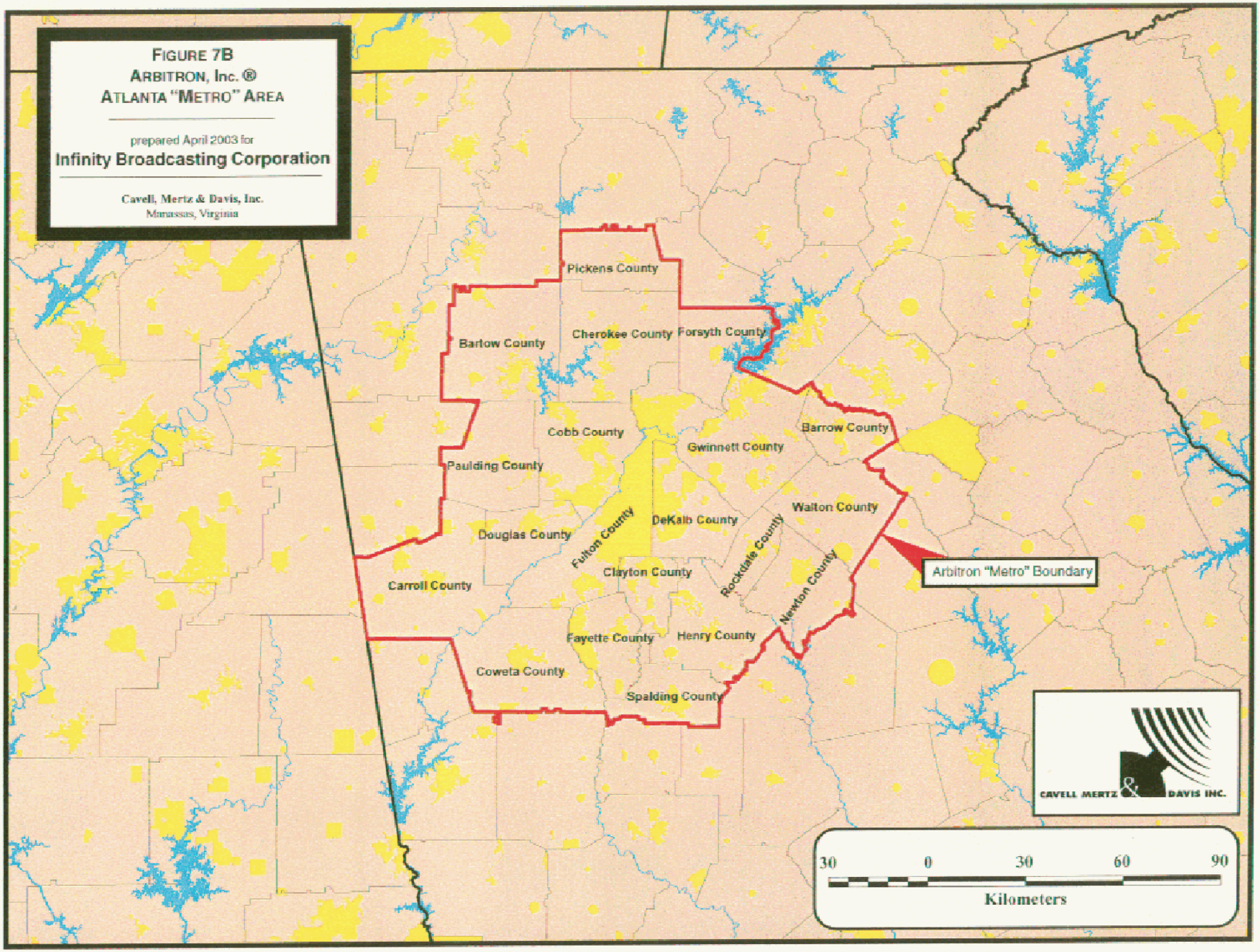
FIGURE 7B
ARBITRON, Inc. ®
ATLANTA "METRO" AREA
prepared April 2003 for
Infinity Broadcasting Corporation
Cavell, Mertz & Davis, Inc.
Manassas, Virginia
Pickens County
Bartow County
Cherokee County
Forsyth County
Cobb County
Gwinnett County
Barrow County
Paulding County
Walton County
DeKalb County
Douglas County
Fulton County
Rockdale County
Clayton County
Newton County
Carroll County
Arbitron "Metro" Boundary
Fayette County
Henry County
Coweta County
Spalding County
CAVELL MERTZ & DAVIS INC.
30
0
30
60
90
Kilometers

Table 7B1

Radio Stations (Commercial and Non-Commercial)
with Communities of License Located in Arbitron Metro - Atlanta

Callsign	Frequency	Community of License	Facility ID
WAEC	860 kHz	Atlanta, GA	22132
WAFS	920 kHz	Atlanta, GA	65976
WALR	1340 kHz	Atlanta, GA	1098
WAMJ	102.5 MHz	Mableton, GA	24562
WAOK	1380 kHz	Atlanta, GA	63775
WAOS	1600 kHz	Austell, GA	36157
WATB	1420 kHz	Decatur, GA	14745
WAZX	1550 kHz	Smyrna, GA	22983
WBHF	1450 kHz	Cartersville, GA	22669
WBTR-FM	92.1 MHz	Carrollton, GA	9118
WBZY-FM	96.7 MHz	Peachtree City, GA	61142
WCHK	1290 kHz	Canton, GA	10694
WCNN	680 kHz	North Atlanta, GA	56389
WCOH	1400 kHz	Newnan, GA	48739
WDCY	1520 kHz	Douglasville, GA	73693
WDPC	1500 kHz	Dallas, GA	73871
WDWD	590 kHz	Atlanta, GA	8623
WFOM	1230 kHz	Marietta, GA	72066
WFTD	1080 kHz	Marietta, GA	52862
WGFS	1430 kHz	Covington, GA	54551
WGKA	1190 kHz	Atlanta, GA	72111
WGMI	1440 kHz	Bremen, GA	57385
WGST	640 kHz	Atlanta, GA	29730
WGUN	1010 kHz	Atlanta, GA	72134
WHIE	1320 kHz	Griffin, GA	65005
WHTA	107.9 MHz	Hampton, GA	52548
WIMO	1300 kHz	Winder, GA	63385
WJZZ-FM	107.5 MHz	Roswell, GA	31872
WKEU	1450 kHz	Griffin, GA	16783
WKHX-FM	101.5 MHz	Marietta, GA	73161
WKKP	1410 kHz	Mcdonough, GA	26940
WKLS	96.1 MHz	Atlanta, GA	11275
WKUN	1580 kHz	Monroe, GA	12816
WLBB	1330 kHz	Carrollton, GA	54515
WLCL	105.7 MHz	Canton, GA	10698
WLKQ-FM	102.3 MHz	Buford, GA	36350
WLTA	1400 kHz	Alpharetta, GA	42660
WLTM	94.9 MHz	Atlanta, GA	29735
WMAX-FM	105.3 MHz	Bowdon, GA	63406
WMLB	1160 kHz	East Point, GA	15521
WMLE	1170 kHz	Cumming, GA	36530
WNEA	1300 kHz	Newnan, GA	73317
WNIV	970 kHz	Atlanta, GA	23607

Table 7B1

Radio Stations (Commercial and Non-Commercial)
with Communities of License Located in Arbitron Metro - Atlanta

Callsign	Frequency	Community of License	Facility ID
WNNX	99.7 MHz	Atlanta, GA	73345
WNSY	100.1 MHz	Talking Rock, GA	78332
WPBC	1310 kHz	Decatur, GA	36144
WPBS	1050 kHz	Conyers, GA	42070
WPLO	610 kHz	Grayson, GA	8066
WPZE	97.5 MHz	Fayetteville, GA	3105
WQXI	790 kHz	Atlanta, GA	30825
WSB	750 kHz	Atlanta, GA	73977
WSB-FM	98.5 MHz	Atlanta, GA	73978
WSSA	1570 kHz	Morrow, GA	60918
WSTR	94.1 MHz	Smyrna, GA	30822
WTJH	1260 kHz	East Point, GA	72814
WVEE	103.3 MHz	Atlanta, GA	63776
WWWE	1100 kHz	Hapeville, GA	71603
WXEM	1460 kHz	Buford, GA	36158
WYXC	1270 kHz	Cartersville, GA	19541
WYYZ	1490 kHz	Jasper, GA	46480
WYZE	1480 kHz	Atlanta, GA	24145
WZGC	92.9 MHz	Atlanta, GA	13805
		Total Commercial Stations:	62

Callsign	Frequency	Community of License	Facility ID
WABE	90.1 MHz	Atlanta, GA	3538
WCCV	91.7 MHz	Cartersville, GA	28333
WCLK	91.9 MHz	Atlanta, GA	11675
WGHR	100.7 MHz	Marietta, GA	61370
WMVV	90.7 MHz	Griffin, GA	46714
WRAS	88.5 MHz	Atlanta, GA	23959
WREK	91.1 MHz	Atlanta, GA	54536
WRFG	89.3 MHz	Atlanta, GA	54585
WUWG	90.7 MHz	Carrollton, GA	71602
WWEV-FM	91.5 MHz	Cumming, GA	14744
WYFW	89.5 MHz	Winder, GA	5125
		Total Non-Commercial Stations:	11
		Total Stations:	73

Table 7B2

Out-of-Market Radio Stations (Commercial and *Non-Commercial*) with an Arbitron Reportable Share in Arbitron Metro - Atlanta

Callsign	Frequency	Community of License	Facility ID
WALR-FM	104.1 MHz	La Grange, GA	48728
WAYS	105.5 MHz	Macon, GA	68679
WBTS	95.5 MHz	Athens, GA	11710
WCKS	102.7 MHz	Fruithurst, AL	63409
WCON-FM	99.3 MHz	Cornelia, GA	25814
WDEN-FM	99.1 MHz	Macon, GA	46996
WDOD-FM	96.5 MHz	Chattanooga, TN	71351
WDUN	550 kHz	Gainesville, GA	32976
WFOX	97.1 MHz	Gainesville, GA	59970
WFSH-FM	104.7 MHz	Athens, GA	56390
WGMG	102.1 MHz	Crawford, GA	48374
WKHC	104.3 MHz	Dahlonega, GA	34319
WLJA-FM	93.5 MHz	Ellijay, GA	36892
WMXV	97.7 MHz	Russellville, AL	14928
WNGC	106.1 MHz	Toccoa, GA	60810
WTSH-FM	107.1 MHz	Rockmart, GA	7043
WVFJ-FM	93.3 MHz	Manchester, GA	53679
WWWQ	100.5 MHz	Anniston, AL	6809
WYAY	106.7 MHz	Gainesville, GA	48727
		Total Number of Commercial Stations:	19
WJSP-FM	88.1 MHz	Warm Springs, GA	23927
WMBW	88.9 MHz	Chattanooga, TN	66021
WMSL	88.9 MHz	Athens, GA	53562
		Total Number of Non-Commercial Stations:	3
		Total Number of Stations:	22

8

Tab 8

Radio Multiple Ownership Study
For Phoenix Market

Infinity Radio Stations Studied

KMLE(FM) Ch. 300C Chandler, Arizona (Facility ID 59965)
KOOL-FM Ch. 233C Phoenix, Arizona (Facility ID 13506)
KZON(FM) Ch. 268C Phonix, Arizona (Facility ID 63913)

Table of Contents

Figure 8A1	FCC-Defined Contour-Based "Market" for Infinity Stations - Phoenix
Figure 8A2	Radio Stations with Contours Overlapping Infinity's FCC-Defined "Market" - Phoenix
Table 8A	Radio Stations in Infinity's FCC-Defined Contour-Based "Market" - Phoenix
Figure 8B	Map of Arbitron Metro - Phoenix
Table 8B1	Stations (Commercial and Non-Commercial) with Communities of License Located in Arbitron Metro - Phoenix
Table 8B2	Out-of-Market Radio Stations (Commercial and Non-Commercial) with an Arbitron Reportable Share in Arbitron Metro - Phoenix

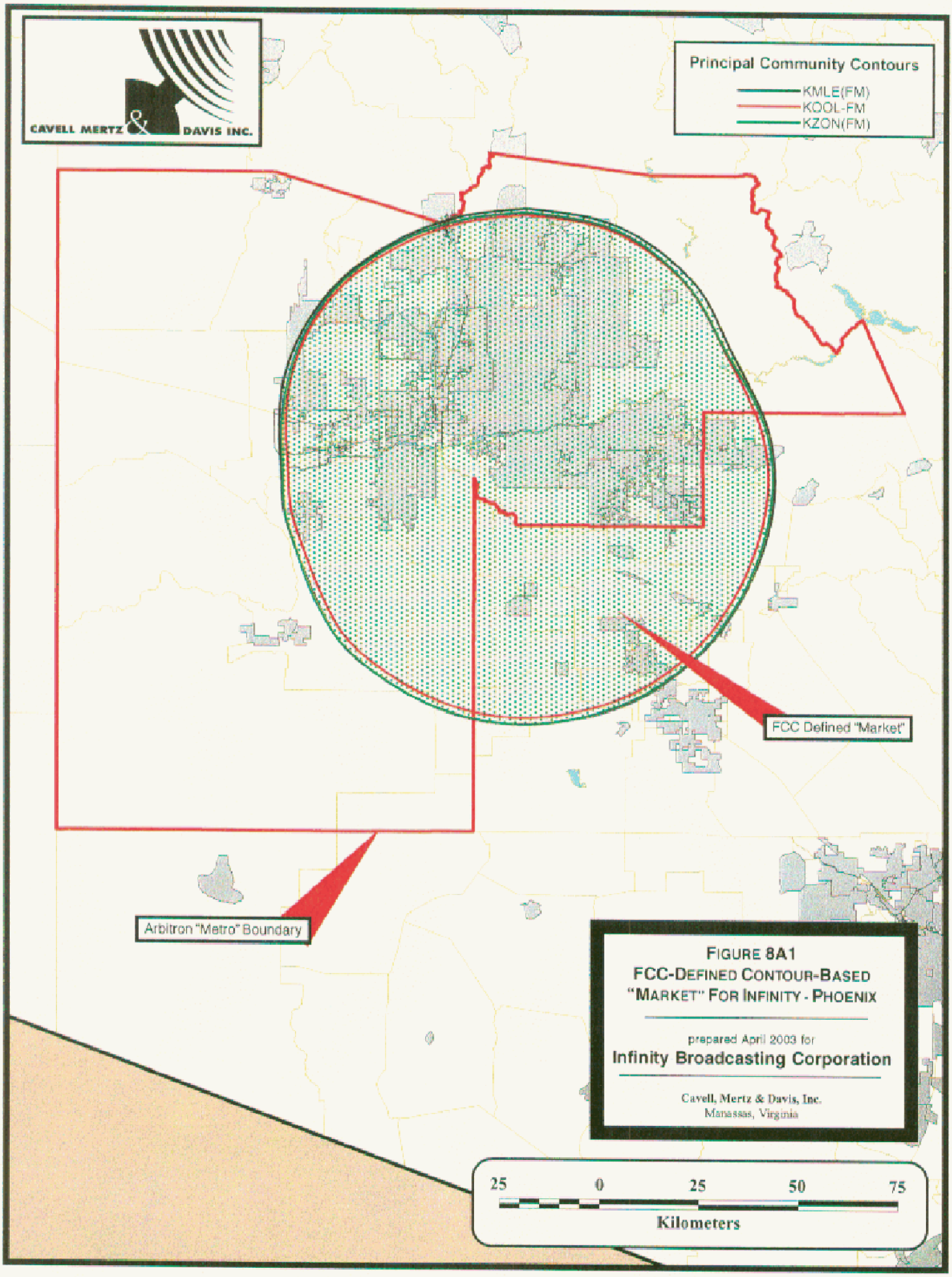

FIGURE 8A1
FCC-DEFINED CONTOUR-BASED
"MARKET" FOR INFINITY - PHOENIX

prepared April 2003 for
Infinity Broadcasting Corporation

Cavell, Mertz & Davis, Inc.
Manassas, Virginia

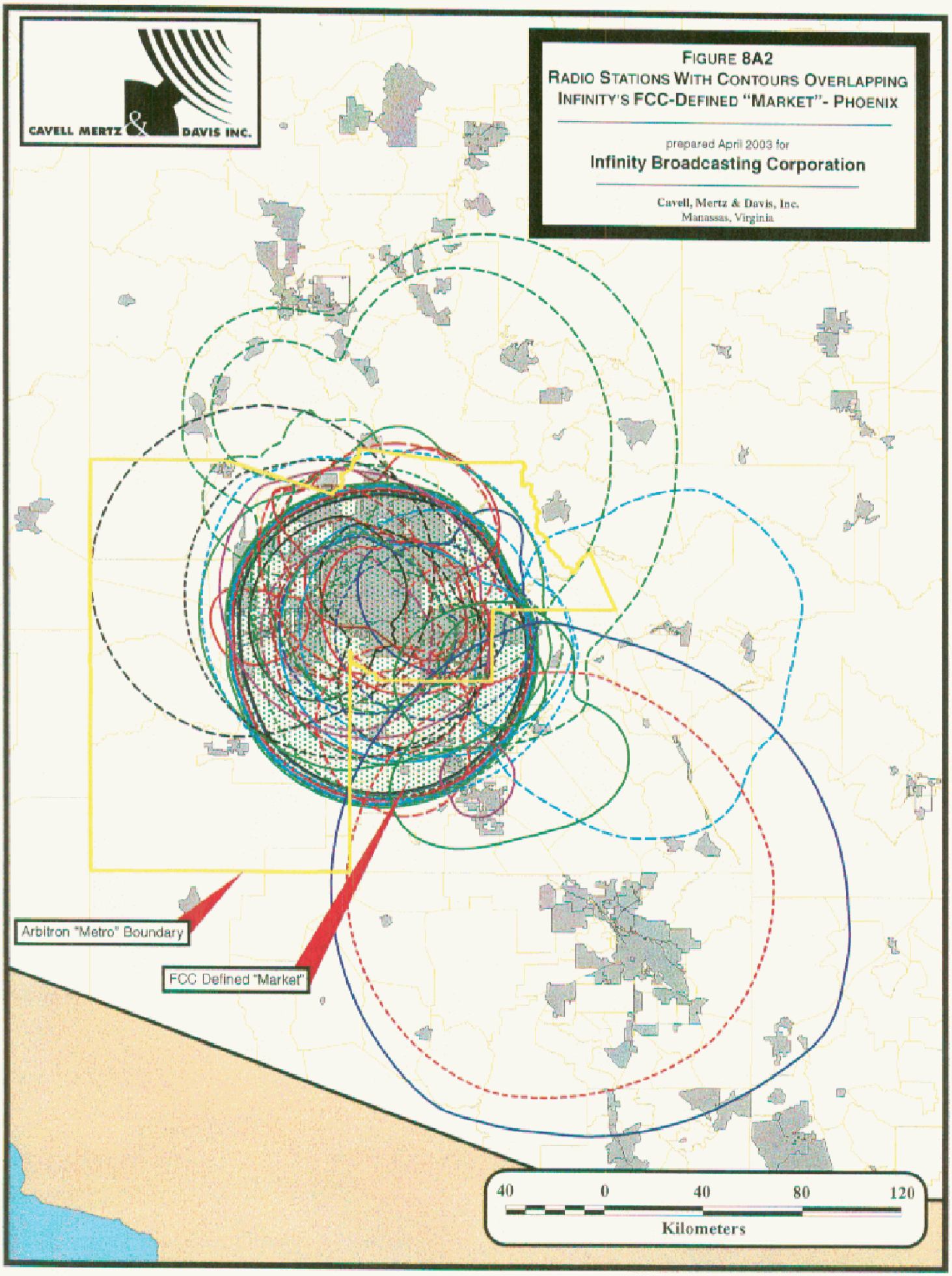
CAVELL MERTZ & DAVIS INC.
FIGURE 8A2
RADIO STATIONS WITH CONTOURS OVERLAPPING
INFINITY'S FCC-DEFINED "MARKET"- PHOENIX
prepared April 2003 for
Infinity Broadcasting Corporation
Cavell, Mertz & Davis, Inc.
Manassas, Virginia
Arbitron "Metro" Boundary
FCC Defined "Market"
40
0
40
80
120
Kilometers

Table 8A

Radio Stations in Infinity's FCC-Defined "Market" - Phoenix

prepared for

Infinity Broadcasting Corporation

Callsign	Frequency	Community of License	Facility ID
KASA	1540 kHz	Phoenix, AZ	33451
KAZG	1440 kHz	Scottsdale, AZ	11272
KCKY	1150 kHz	Coolidge, AZ	48814
KDUS	1060 kHz	Tempe, AZ	65165
KFLT	830 kHz	Tucson, AZ	20649
KFNN	1510 kHz	Mesa, AZ	14382
KFNX	1100 kHz	Cave Creek, AZ	9421
KGME	910 kHz	Phoenix, AZ	65480
KFYI	550 kHz	Phoenix, AZ	63918
KIDR	740 kHz	Phoenix, AZ	6383
KKNT	960 kHz	Phoenix, AZ	13508
KMIA	710 kHz	Black Canyon City, AZ	63147
KMIK	1580 kHz	Tempe, AZ	7701
KMVP	860 kHz	Phoenix, AZ	1326
KMYL	1190 kHz	Tolleson, AZ	29019
KOY	1230 kHz	Phoenix, AZ	63914
KPHX	1480 kHz	Phoenix, AZ	13790
KPXQ	1360 kHz	Glendale, AZ	55912
KSAZ	580 kHz	Marana, AZ	51079
KSUN	1400 kHz	Phoenix, AZ	21430
KTAR	620 kHz	Phoenix, AZ	52515
KXAM	1310 kHz	Mesa, AZ	19468
KXEG	1280 kHz	Phoenix, AZ	10975
KXEM	1010 kHz	Tolleson, AZ	54742
KDKB	93.3 MHz	Mesa, AZ	41299
KDVA	106.9 MHz	Buckeye, AZ	2750
KEDJ	103.9 MHz	Gilbert, AZ	54944
KESZ	99.9 MHz	Phoenix, AZ	40992
KHOT-FM	105.9 MHz	Paradise Valley, AZ	59422
KKFR	92.3 MHz	Glendale, AZ	65479
KKLT	98.7 MHz	Phoenix, AZ	52514
KKMR	106.5 MHz	Arizona City, AZ	2740
KLNZ	103.5 MHz	Glendale, AZ	48738
KLVA	105.5 MHz	Casa Grande, AZ	2749
KMLE	107.9 MHz	Chandler, AZ	59965
KMRR	100.3 MHz	Globe, AZ	22977
KMXP	96.9 MHz	Phoenix, AZ	6361
KNIX-FM	102.5 MHz	Phoenix, AZ	7698
KOMR	106.3 MHz	Sun City, AZ	55913
KOOL-FM	94.5 MHz	Phoenix, AZ	13506
KSLX-FM	100.7 MHz	Scottsdale, AZ	11282
KUPD	97.9 MHz	Tempe, AZ	65166
KVVA-FM	107.1 MHz	Apache Junction, AZ	1331
KYOT-FM	95.5 MHz	Phoenix, AZ	18648
KZON	101.5 MHz	Phoenix, AZ	63913

Table 8A

Radio Stations in Infinity's FCC-Defined "Market" - Phoenix

prepared for

Infinity Broadcasting Corporation

Callsign	Frequency	Community of License	Facility ID
KZZP	104.7 MHz	Mesa, AZ	47742
		Total Number of Stations:	46

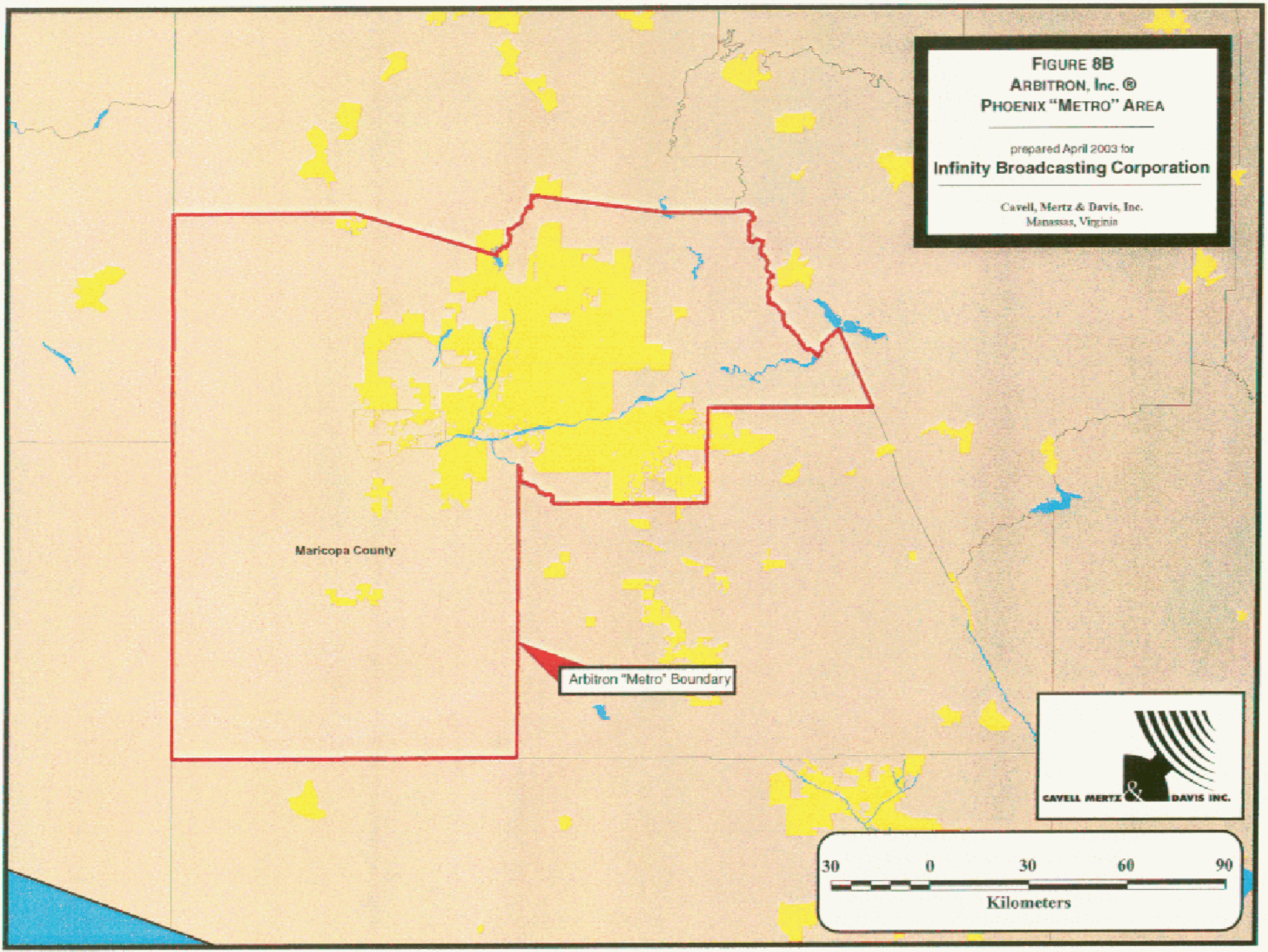
FIGURE 8B
ARBITRON, Inc. ®
PHOENIX "METRO" AREA
prepared April 2003 for
Infinity Broadcasting Corporation
Cavell, Mertz & Davis, Inc.
Manassas, Virginia
Maricopa County
Arbitron "Metro" Boundary
CAVELL MERTZ & DAVIS INC.
30
0
30
60
90
Kilometers

Table 8B1

Radio Stations (Commercial and Non-Commercial)
with Communities of License Located in Arbitron Metro - Phoenix

Callsign	Frequency	Community of License	Facility ID
KASA	1540 kHz	Phoenix, AZ	33451
KAZG	1440 kHz	Scottsdale, AZ	11272
KBSZ	1250 kHz	Wickenburg, AZ	11217
KDKB	93.3 MHz	Mesa, AZ	41299
KDUS	1060 kHz	Tempe, AZ	65165
KDVA	106.9 MHz	Buckeye, AZ	2750
KEDJ	103.9 MHz	Gilbert, AZ	54944
KESZ	99.9 MHz	Phoenix, AZ	40992
KFNN	1510 kHz	Mesa, AZ	14382
KFNX	1100 kHz	Cave Creek, AZ	9421
KFYI	550 kHz	Phoenix, AZ	63918
KGME	910 kHz	Phoenix, AZ	65480
KHOT-FM	105.9 MHz	Paradise Valley, AZ	59422
KHOV-FM	105.3 MHz	Wickenburg, AZ	29021
KIDR	740 kHz	Phoenix, AZ	6383
KKFR	92.3 MHz	Glendale, AZ	65479
KKLT	98.7 MHz	Phoenix, AZ	52514
KKNT	960 kHz	Phoenix, AZ	13508
KLNZ	103.5 MHz	Glendale, AZ	48738
KMIK	1580 kHz	Tempe, AZ	7701
KMLE	107.9 MHz	Chandler, AZ	59965
KMVP	860 kHz	Phoenix, AZ	1326
KMXP	96.9 MHz	Phoenix, AZ	6361
KMYL	1190 kHz	Tolleson, AZ	29019
KNIX-FM	102.5 MHz	Phoenix, AZ	7698
KOMR	106.3 MHz	Sun City, AZ	55913
KOOL-FM	94.5 MHz	Phoenix, AZ	13506
KOY	1230 kHz	Phoenix, AZ	63914
KPHX	1480 kHz	Phoenix, AZ	13790
KPXQ	1360 kHz	Glendale, AZ	55912
KSLX-FM	100.7 MHz	Scottsdale, AZ	11282
KSUN	1400 kHz	Phoenix, AZ	21430
KSWG	94.1 MHz	Wickenburg, AZ	11216
KTAR	620 kHz	Phoenix, AZ	52515
KUPD	97.9 MHz	Tempe, AZ	65166
KXAM	1310 kHz	Mesa, AZ	19468
KXEG	1280 kHz	Phoenix, AZ	10975
KXEM	1010 kHz	Tolleson, AZ	54742
KYOT-FM	95.5 MHz	Phoenix, AZ	18648
KZON	101.5 MHz	Phoenix, AZ	63913
KZZP	104.7 MHz	Mesa, AZ	47742
		Total Commercial Stations:	41

Table 8B1

Radio Stations (Commercial and Non-Commercial)
with Communities of License Located in Arbitron Metro - Phoenix

Callsign	Frequency	Community of License	Facility ID
KBAQ	89.5 MHz	Phoenix, AZ	40096
KFLR-FM	90.3 MHz	Phoenix, AZ	20638
KJZZ	91.5 MHz	Phoenix, AZ	40095
KLVK	89.1 MHz	Fountain Hills, AZ	76329
KNAI	88.3 MHz	Phoenix, AZ	47667
KPHF	88.3 MHz	Phoenix, AZ	20879
		Total Non-Commercial Stations:	6
		Total Stations:	47

Table 8B2

Out-of-Market Radio Stations (Commercial and *Non-Commercial*) with an Arbitron Reportable Share in Arbitron Metro - Phoenix

Callsign	Frequency	Community of License	Facility ID
KAHM	102.1 MHz	Prescott, AZ	61510
KAJM	104.3 MHz	Payson, AZ	52818
KCEC-FM	104.5 MHz	Wellton, AZ	21207
KGCB	90.9 MHz	Prescott, AZ	24752
KIIM-FM	99.5 MHz	Tucson, AZ	56052
KLVA	105.5 MHz	Casa Grande, AZ	2749
KMIA	710 kHz	Black Canyon City, AZ	63147
KMRR	100.3 MHz	Globe, AZ	22977
KNRJ	101.1 MHz	Payson, AZ	55425
KOYT	92.9 MHz	Tucson, AZ	53594
KRCY-FM	96.7 MHz	Lake Havasu City, AZ	77754
KRQQ	93.7 MHz	Tucson, AZ	53591
KRXS-FM	97.3 MHz	Globe, AZ	37577
KSAZ	580 kHz	Marana, AZ	51079
KSED	107.5 MHz	Sedona, AZ	55402
KVVA-FM	107.1 MHz	Apache Junction, AZ	1331

Total Number of Commercial Stations:	16
Total Number of Non-Commercial Stations:	0
Total Number of Stations:	16

9

80000 SERIES
30% P.C.W.
RECYCLED

Tab 9

Radio Multiple Ownership Study
For Baltimore Market

Infinity Radio Stations Studied

WBGR(AM) 860 kHz Baltimore, Maryland (Facility ID 43864)
WBMD(AM) 750 kHz Baltimore, Maryland (Facility ID 1913)
WJFK(AM) 1300 kHz Baltimore, Maryland (Facility ID 28636)
WLIF-FM Ch. 270B Baltimore, Maryland (Facility ID 28637)
WQSR(FM) Ch. 274B Baltimore, Maryland (Facility ID 63778)
WWMX(FM) Ch. 293B Baltimore, Maryland (Facility ID 74196)
WXYV(FM) Ch. 289B Catonsville, Maryland (Facility ID 1916)

Table of Contents

Figure 9A1	FCC-Defined Contour-Based "Market" for Infinity Stations - Baltimore
Figure 9A2	Radio Stations with Contours Overlapping Infinity's FCC-Defined "Market" - Baltimore
Table 9A	Radio Stations in Infinity's FCC-Defined Contour-Based "Market" - Baltimore
Figure 9B	Map of Arbitron Metro - Baltimore
Table 9B1	Stations (Commercial and Non-Commercial) with Communities of License Located in Arbitron Metro - Baltimore
Table 9B2	Out-of-Market Radio Stations (Commercial and Non-Commercial) with an Arbitron Reportable Share in Arbitron Metro - Baltimore

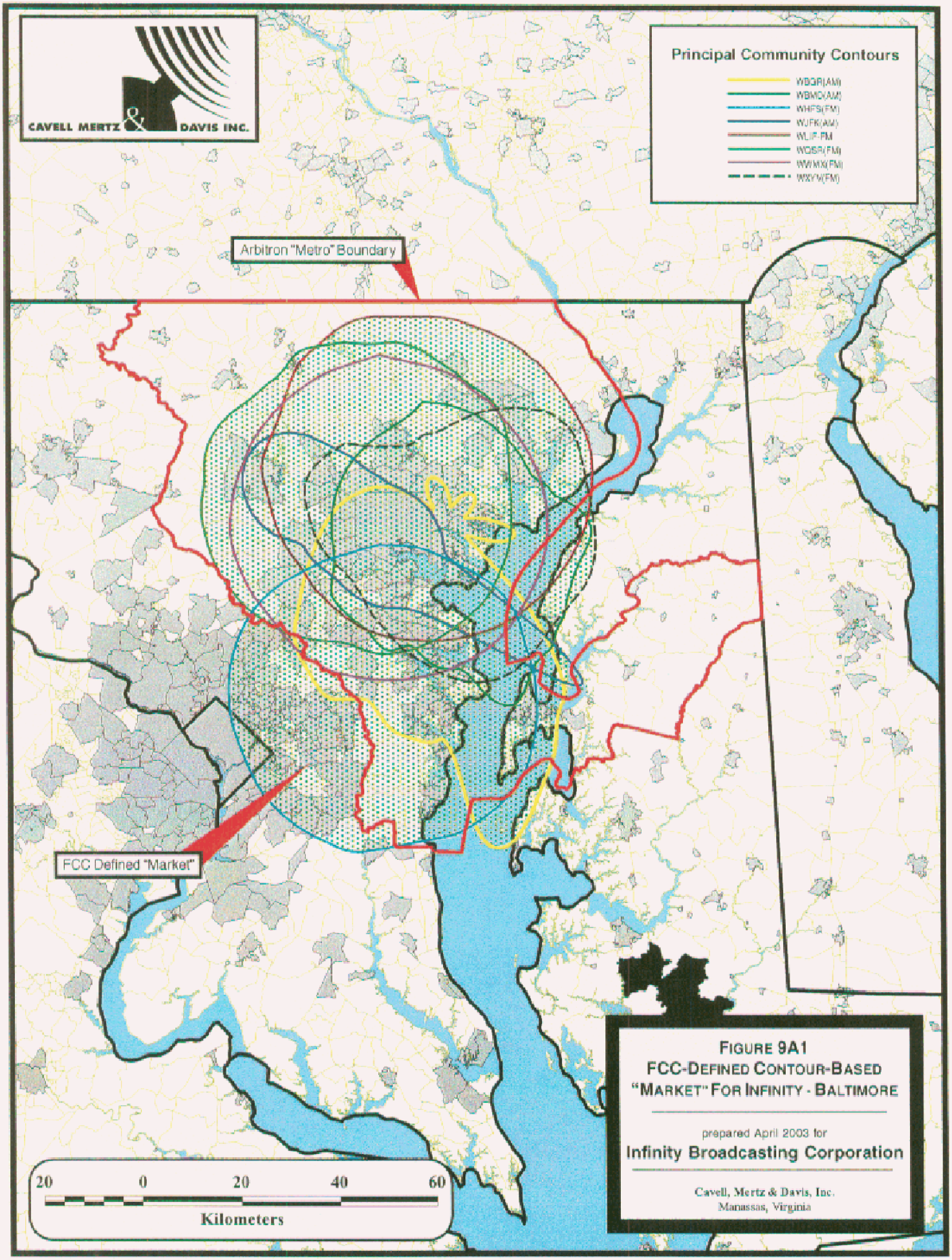

FIGURE 9A1
FCC-DEFINED CONTOUR-BASED
"MARKET" FOR INFINITY - BALTIMORE

prepared April 2003 for
Infinity Broadcasting Corporation

Cavell, Mertz & Davis, Inc.
Manassas, Virginia

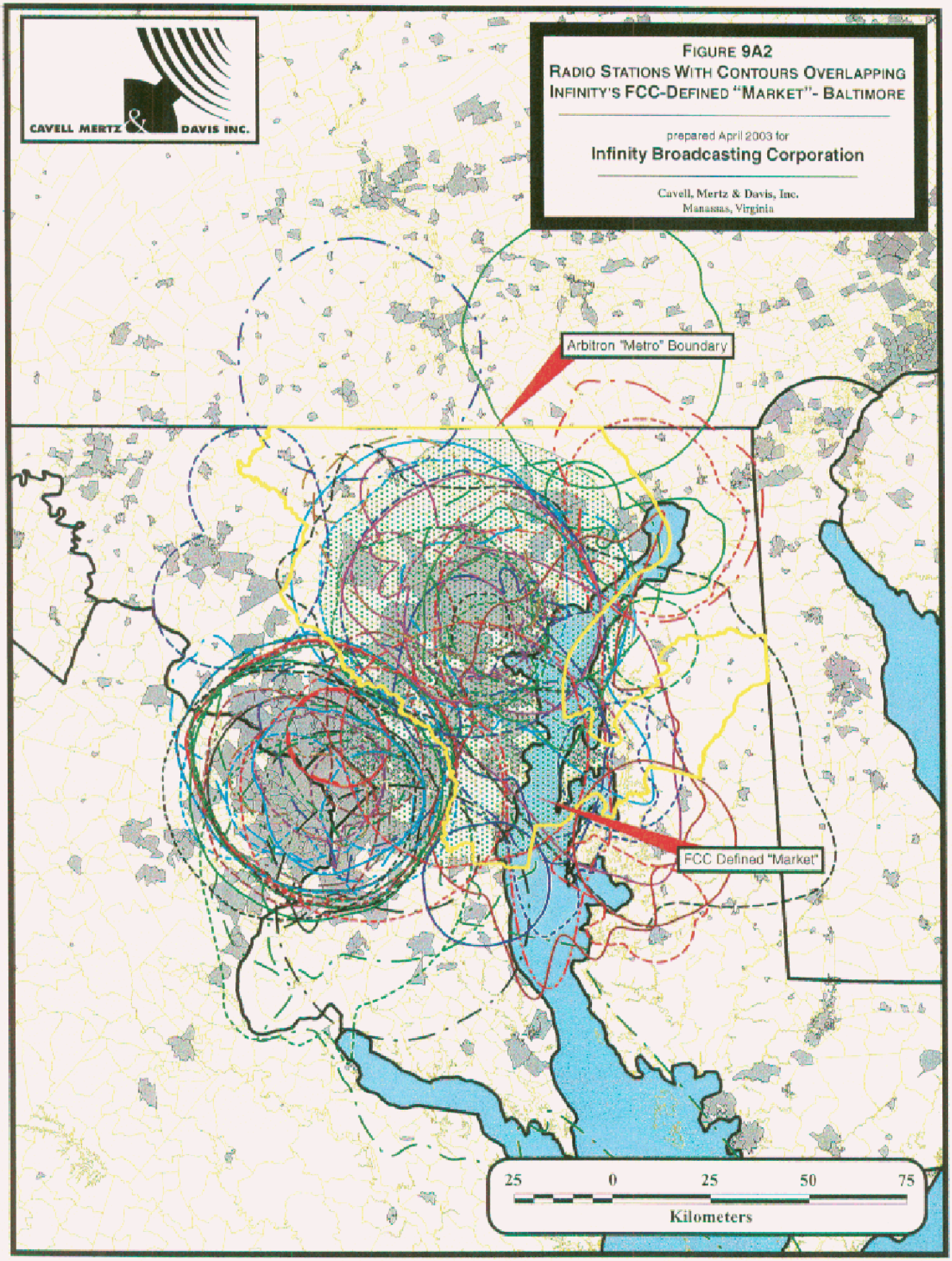
CAVELL MERTZ & DAVIS INC.
FIGURE 9A2
RADIO STATIONS WITH CONTOURS OVERLAPPING
INFINITY'S FCC-DEFINED "MARKET"- BALTIMORE
prepared April 2003 for
Infinity Broadcasting Corporation
Cavell, Mertz & Davis, Inc.
Manassas, Virginia
Arbitron "Metro" Boundary
FCC Defined "Market"
25
0
25
50
75
Kilometers

Table 9A

Radio Stations in Infinity's FCC-Defined "Market" - Baltimore

prepared for

Infinity Broadcasting Corporation

Callsign	Frequency	Community of License	Facility ID
WABS	780 kHz	Arlington, VA	54465
WACA	1540 kHz	Wheaton, MD	38439
WAMD	970 kHz	Aberdeen, MD	39550
WBAL	1090 kHz	Baltimore, MD	65679
WBGR	860 kHz	Baltimore, MD	43864
WBIS	1190 kHz	Highland Beach, MD	2297
WBMD	750 kHz	Baltimore, MD	1913
WCAO	600 kHz	Baltimore, MD	63777
WCBM	680 kHz	Baltimore, MD	4759
WCEM	1240 kHz	Cambridge, MD	46939
WCTR	1530 kHz	Chestertown, MD	34030
WFAX	1220 kHz	Falls Church, VA	48732
WGOP	700 kHz	Poolesville, MD	19235
WILC	900 kHz	Laurel, MD	28279
WITH	1230 kHz	Baltimore, MD	25527
WJFK	1300 kHz	Baltimore, MD	28636
WJRO	1590 kHz	Glen Burnie, MD	19673
WJSS	1330 kHz	Havre De Grace, MD	35120
WKDL	730 kHz	Alexandria, VA	70036
WMAL	630 kHz	Washington, DC	73250
WNAV	1430 kHz	Annapolis, MD	19554
WNST	1570 kHz	Towson, MD	25523
WOL	1450 kHz	Washington, DC	54713
WOLB	1010 kHz	Baltimore, MD	54711
WPGC	1580 kHz	Morningside, MD	28638
WPLC	1050 kHz	Silver Spring, MD	8673
WTEM	980 kHz	Washington, DC	25105
WTNT	570 kHz	Bethesda, MD	11846
WTOP	1500 kHz	Washington, DC	74120
WTTR	1470 kHz	Westminster, MD	59975
WUST	1120 kHz	Washington, DC	48686
WWGB	1030 kHz	Indian Head, MD	71245
WWIN	1400 kHz	Baltimore, MD	54709
WWLG	1370 kHz	Baltimore, MD	27691
WWRC	1260 kHz	Washington, DC	8681
WYCB	1340 kHz	Washington, DC	7038
WYRE	810 kHz	Annapolis, MD	70352
WZHF	1390 kHz	Arlington, VA	73306
WARW	94.7 MHz	Bethesda, MD	9619
WASH	97.1 MHz	Washington, DC	70933
WAVA	105.1 MHz	Arlington, VA	4644
WBIG-FM	100.3 MHz	Washington, DC	54459
WBZS-FM	92.7 MHz	Prince Frederick, MD	43277
WCEI-FM	96.7 MHz	Easton, MD	11668
WDAC	94.5 MHz	Lancaster, PA	71309

Cavell, Mertz & Davis, Inc.

Table 9A

Radio Stations in Infinity's FCC-Defined "Market" - Baltimore

prepared for

Infinity Broadcasting Corporation

Callsign	Frequency	Community of License	Facility ID
WERQ-FM	92.3 MHz	Baltimore, MD	68827
WGMS-FM	103.5 MHz	Washington, DC	11845
WHFS	99.1 MHz	Annapolis, MD	72177
WHUR-FM	96.3 MHz	Washington, DC	65707
WIHT	99.5 MHz	Washington, DC	25080
WIYY	97.9 MHz	Baltimore, MD	65693
WJZW	105.9 MHz	Woodbridge, VA	70037
WKYS	93.9 MHz	Washington, DC	73200
WMMJ	102.3 MHz	Bethesda, MD	54712
WMZQ-FM	98.7 MHz	Washington, DC	73305
WPGC-FM	95.5 MHz	Morningside, MD	28632
WPOC	93.1 MHz	Baltimore, MD	47747
WQSR	102.7 MHz	Baltimore, MD	63778
WRNR-FM	103.1 MHz	Grasonville, MD	70351
WRQX	107.3 MHz	Washington, DC	73252
WWIN-FM	95.9 MHz	Glen Burnie, MD	54710
WWMX	106.5 MHz	Baltimore, MD	74196
WWZZ	104.1 MHz	Waldorf, MD	74212
WXCY	103.7 MHz	Havre De Grace, MD	53488
WXFB	104.3 MHz	Baltimore, MD	8684
WXYV	105.7 MHz	Catonsville, MD	1916
WYCR	98.5 MHz	York-Hanover, PA	54608
WZBA	100.7 MHz	Westminster, MD	59985
		Total Number of Stations:	68

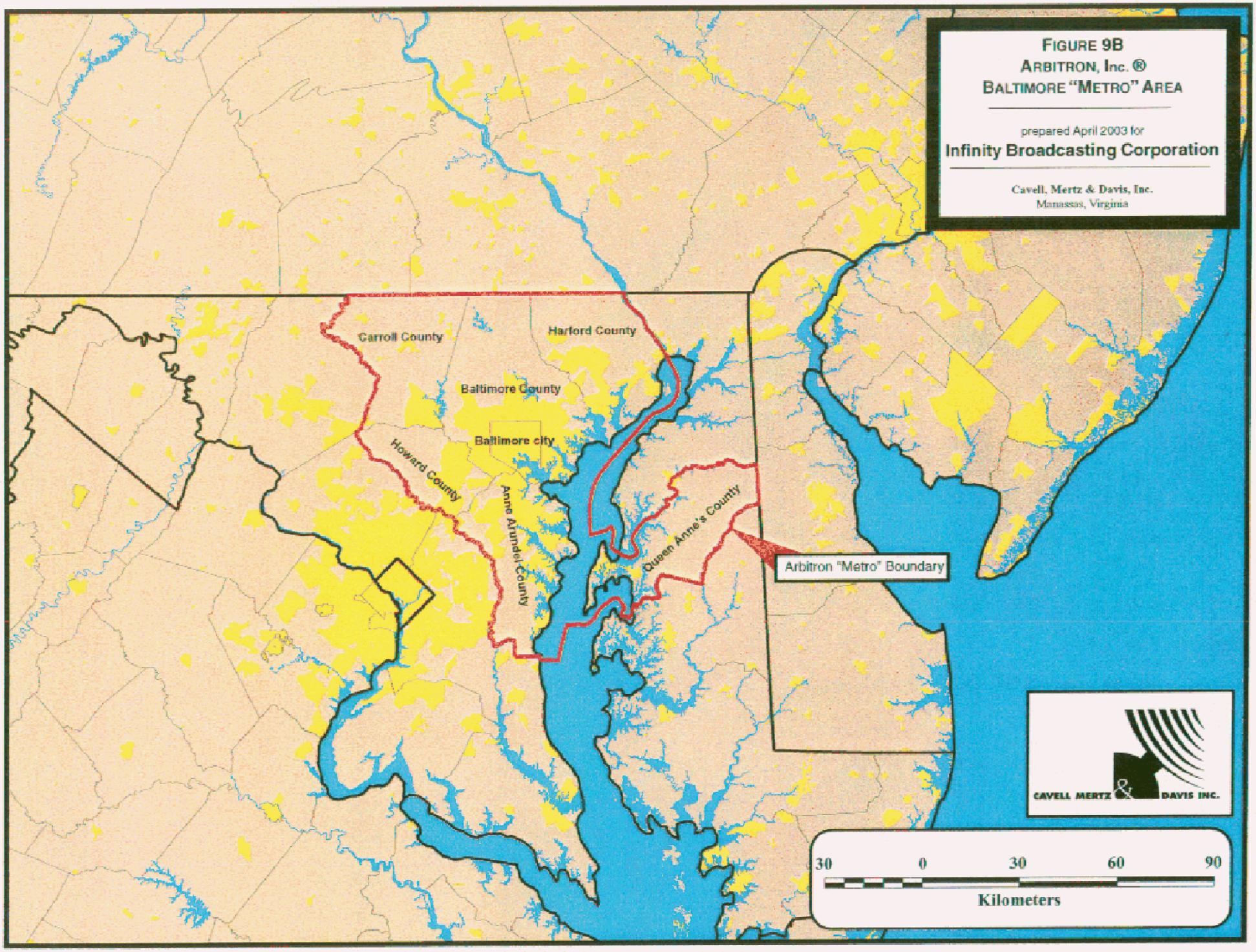
FIGURE 9B
ARBITRON, Inc. ®
BALTIMORE "METRO" AREA
prepared April 2003 for
Infinity Broadcasting Corporation
Cavell, Mertz & Davis, Inc.
Manassas, Virginia
Carroll County
Harford County
Baltimore County
Baltimore city
Howard County
Anne Arundel County
Queen Anne's County
Arbitron "Metro" Boundary
CAVELL MERTZ & DAVIS INC.
30
0
30
60
90
Kilometers

Table 9B1

Radio Stations (Commercial and Non-Commercial)
with Communities of License Located in Arbitron Metro - Baltimore

Callsign	Frequency	Community of License	Facility ID
WAMD	970 kHz	Aberdeen, MD	39550
WBAL	1090 kHz	Baltimore, MD	65679
WBGR	860 kHz	Baltimore, MD	43864
WBIS	1190 kHz	Highland Beach, MD	2297
WBMD	750 kHz	Baltimore, MD	1913
WCAO	600 kHz	Baltimore, MD	63777
WCBM	680 kHz	Baltimore, MD	4759
WERQ-FM	92.3 MHz	Baltimore, MD	68827
WHFS	99.1 MHz	Annapolis, MD	72177
WITH	1230 kHz	Baltimore, MD	25527
WIYY	97.9 MHz	Baltimore, MD	65693
WJFK	1300 kHz	Baltimore, MD	28636
WJRO	1590 kHz	Glen Burnie, MD	19673
WJSS	1330 kHz	Havre De Grace, MD	35120
WLIF-FM	101.9 MHz	Baltimore, MD	28637
WNAV	1430 kHz	Annapolis, MD	19554
WNST	1570 kHz	Towson, MD	25523
WOLB	1010 kHz	Baltimore, MD	54711
WPOC	93.1 MHz	Baltimore, MD	47747
WQSR	102.7 MHz	Baltimore, MD	63778
WRBS	95.1 MHz	Baltimore, MD	52353
WRNR-FM	103.1 MHz	Grasonville, MD	70351
WTTR	1470 kHz	Westminster, MD	59975
WWIN	1400 kHz	Baltimore, MD	54709
WWIN-FM	95.9 MHz	Glen Burnie, MD	54710
WWLG	1370 kHz	Baltimore, MD	27691
WWMX	106.5 MHz	Baltimore, MD	74196
WXCY	103.7 MHz	Havre De Grace, MD	53488
WXFB	104.3 MHz	Baltimore, MD	8684
WXYV	105.7 MHz	Catonsville, MD	1916
WYRE	810 kHz	Annapolis, MD	70352
WZBA	100.7 MHz	Westminster, MD	59985
		Total Commercial Stations:	32

Callsign	Frequency	Community of License	Facility ID
WBJC	91.5 MHz	Baltimore, MD	3654
WEAA	88.9 MHz	Baltimore, MD	43794
WHFC	91.1 MHz	Bel Air, MD	26024
WTMD	89.7 MHz	Towson, MD	67461
WYPR	88.1 MHz	Baltimore, MD	65753
WFSI	107.9 MHz	Annapolis, MD	20983
		Total Non-Commercial Stations:	6
		Total Stations:	38

Table 9B2

Out-of-Market Radio Stations (Commercial and *Non-Commercial*) with an Arbitron Reportable Share in Arbitron Metro - Baltimore

Callsign	Frequency	Community of License	Facility ID
WAFY	103.1 MHz	Middletown, MD	3728
WARW	94.7 MHz	Bethesda, MD	9619
WARX	106.9 MHz	Hagerstown, MD	39806
WASH	97.1 MHz	Washington, DC	70933
WAVA	105.1 MHz	Arlington, VA	4644
WAYZ-FM	104.7 MHz	Hagerstown, MD	25827
WBIG-FM	100.3 MHz	Washington, DC	54459
WBZS-FM	92.7 MHz	Prince Frederick, MD	43277
WCEI-FM	96.7 MHz	Easton, MD	11668
WDAC	94.5 MHz	Lancaster, PA	71309
WDSD	92.9 MHz	Smyrna, DE	4676
WFMD	930 kHz	Frederick, MD	31136
WFRE	99.9 MHz	Frederick, MD	31139
WGMS-FM	103.5 MHz	Washington, DC	11845
WGTY	107.7 MHz	Gettysburg, PA	67131
WHVR	1280 kHz	Hanover, PA	54607
WIHT	99.5 MHz	Washington, DC	25080
WINX-FM	94.3 MHz	Cambridge, MD	14774
WJFK-FM	106.7 MHz	Manassas, VA	28625
WJZW	105.9 MHz	Woodbridge, VA	70037
WKYS	93.9 MHz	Washington, DC	73200
WMAL	630 kHz	Washington, DC	73250
WMMJ	102.3 MHz	Bethesda, MD	54712
WMZQ-FM	98.7 MHz	Washington, DC	73305
WPGC-FM	95.5 MHz	Morningside, MD	28632
WRDX	94.7 MHz	Dover, DE	4669
WROZ	101.3 MHz	Lancaster, PA	25865
WRQX	107.3 MHz	Washington, DC	73252
WSOX	96.1 MHz	Red Lion, PA	55351
WSTW	93.7 MHz	Wilmington, DE	16459
WTEM	980 kHz	Washington, DC	25105
WTNT	570 kHz	Bethesda, MD	11846
WTOP	1500 kHz	Washington, DC	74120
WTOP-FM	107.7 MHz	Warrenton, VA	21636
WWDC-FM	101.1 MHz	Washington, DC	8682
WWZZ	104.1 MHz	Waldorf, MD	74212
WYCR	98.5 MHz	York-Hanover, PA	54608
		Total Number of Commercial Stations:	37
WAMU	88.5 MHz	Washington, DC	65399
WCSP-FM	90.1 MHz	Washington, DC	68950
WETA	90.9 MHz	Washington, DC	65669
WGTS	91.9 MHz	Takoma Park, MD	12460
WHUR-FM	96.3 MHz	Washington, DC	65707
WJTL	90.3 MHz	Lancaster, PA	14467

Table 9B2

Out-of-Market Radio Stations (Commercial and *Non-Commercial*) with an Arbitron Reportable Share in Arbitron Metro - Baltimore

Callsign	Frequency	Community of License	Facility ID
WPFW	89.3 MHz	Washington, DC	51255

Total Number of Non-Commercial Stations: 7

Total Number of Stations: 44