Tab 4

Radio Multiple Ownership Study
For Philadelphia Market

Infinity Radio Stations Studied

KYW(AM) 1060 kHz Philadelphia, Pennsylvania (Facility ID 25441)
WIP(AM) 610 kHz Philadelphia, Pennsylvania (Facility ID 28626)
WOGL-FM Ch. 251B Philadelphia, Pennsylvania (Facility ID 9622)
WPHT(AM) 1210 kHz Philadelphia, Pennsylvania (Facility ID 9634)
WYSP(FM) Ch. 231B Philadelphia, Pennsylvania (Facility ID 28628)

Table of Contents

Figure 4A1	FCC-Defined Contour-Based "Market" for Infinity Stations - Philadelphia
Figure 4A2	Radio Stations with Contours Overlapping Infinity's FCC-Defined "Market" - Philadelphia
Table 4A	Radio Stations in Infinity's FCC-Defined Contour-Based "Market" - Philadelphia
Figure 4B	Map of Arbitron Metro - Philadelphia
Table 4B1	Stations (Commercial and Non-Commercial) with Communities of License Located in Arbitron Metro - Philadelphia
Table 4B2	Out-of-Market Radio Stations (Commercial and Non-Commercial) with an Arbitron Reportable Share in Arbitron Metro - Philadelphia

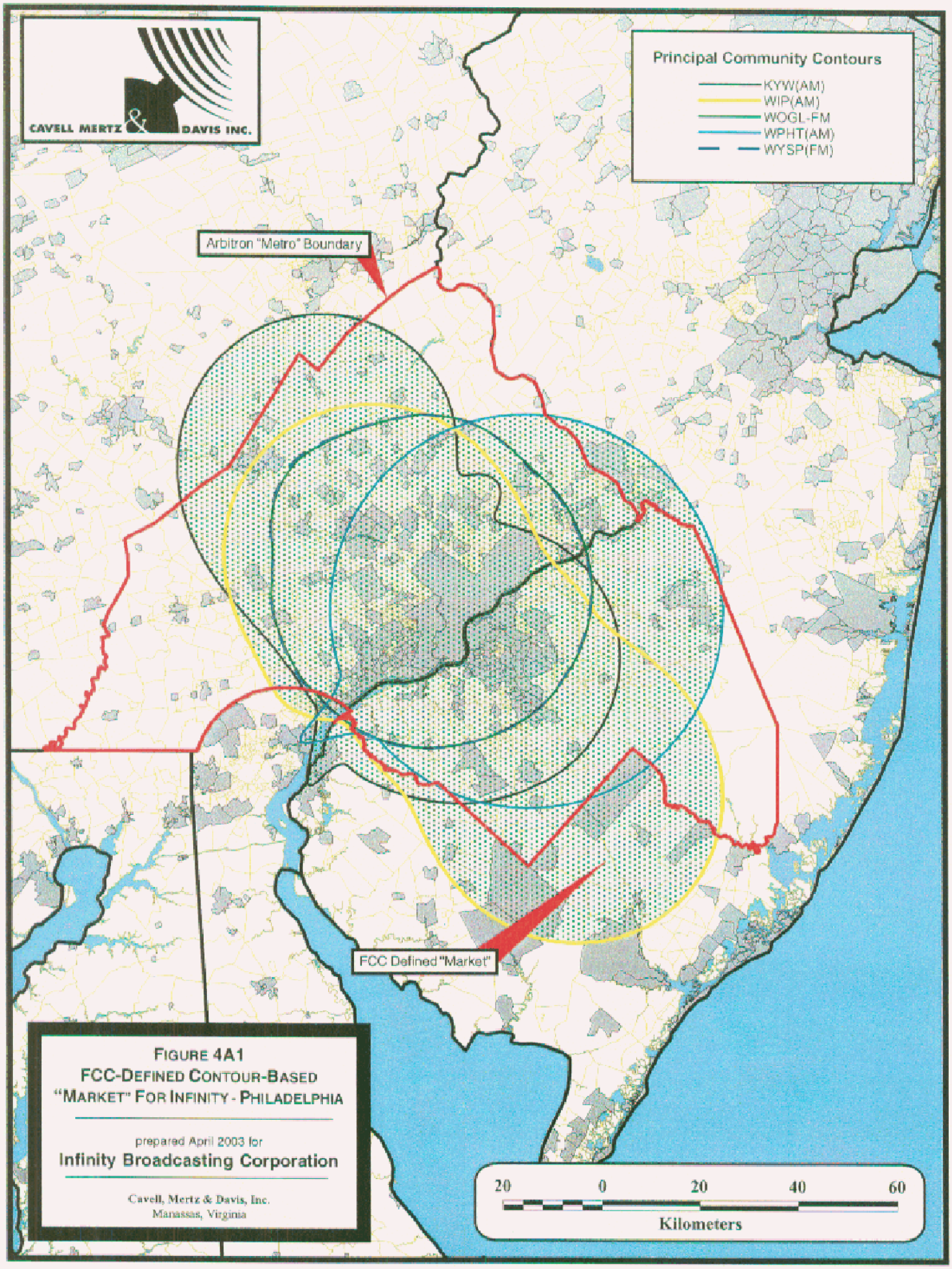

FIGURE 4A1
FCC-DEFINED CONTOUR-BASED
"MARKET" FOR INFINITY - PHILADELPHIA

prepared April 2003 for
Infinity Broadcasting Corporation

Cavell, Mertz & Davis, Inc.
Manassas, Virginia

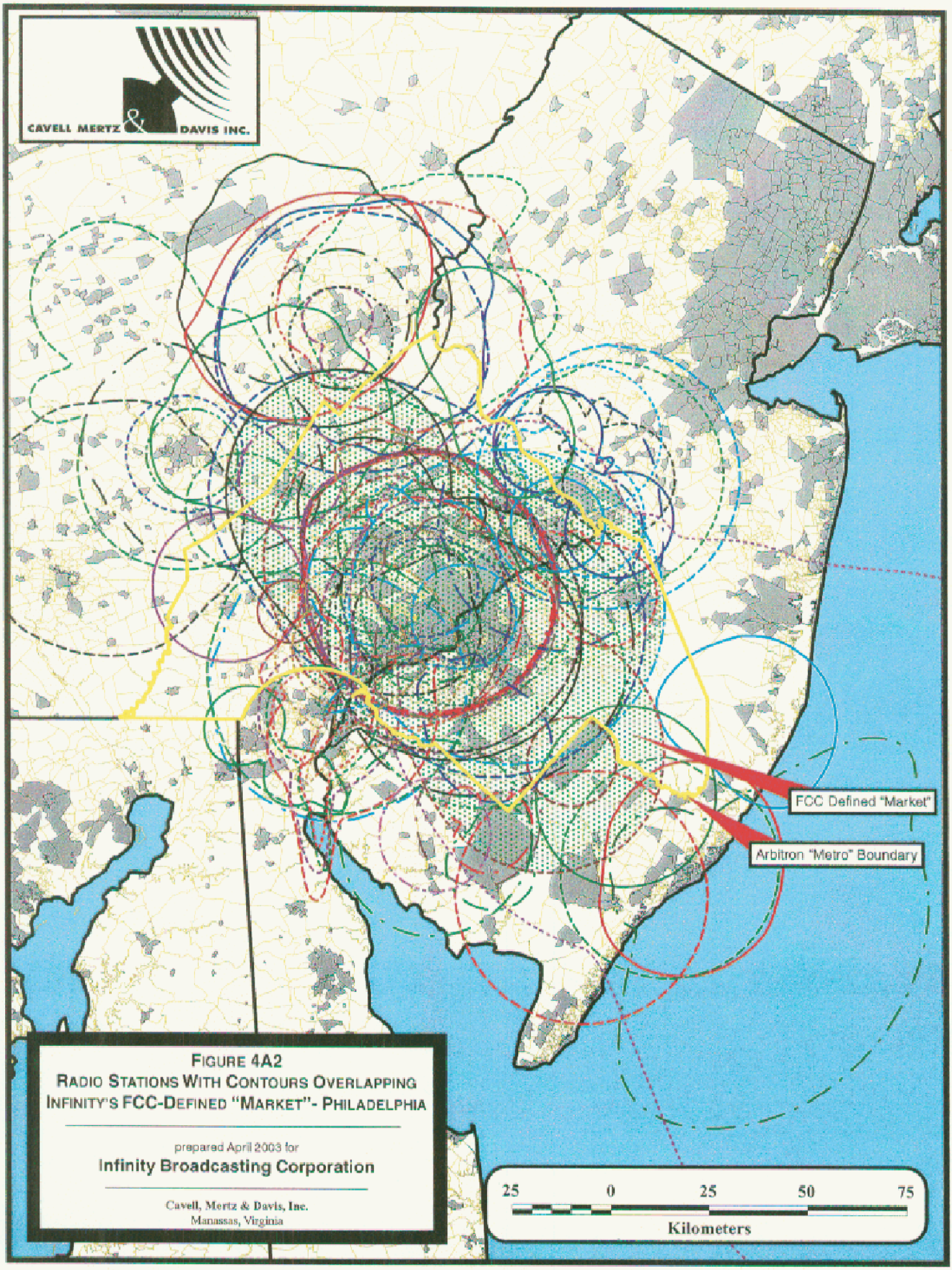

FIGURE 4A2
RADIO STATIONS WITH CONTOURS OVERLAPPING
INFINITY'S FCC-DEFINED "MARKET"- PHILADELPHIA

prepared April 2003 for
Infinity Broadcasting Corporation

Cavell, Mertz & Davis, Inc.
Manassas, Virginia

Table 4A

Radio Stations in Infinity's FCC-Defined "Market" - Philadelphia

prepared for

Infinity Broadcasting Corporation

Callsign	Frequency	Community of License	Facility ID
KYW	1060 kHz	Philadelphia, PA	25441
WAEB	790 kHz	Allentown, PA	14371
WAMS	1260 kHz	Newark, DE	2646
WBCB	1490 kHz	Levittown, PA	53648
WBUD	1260 kHz	Trenton, NJ	53443
WCHE	1520 kHz	West Chester, PA	71279
WCHR	1040 kHz	Flemington, NJ	28130
WCOJ	1420 kHz	Coatesville, PA	63593
WDAS	1480 kHz	Philadelphia, PA	71315
WDEL	1150 kHz	Wilmington, DE	16458
WEEU	830 kHz	Reading, PA	70508
WEMG	1310 kHz	Camden, NJ	74073
WFIL	560 kHz	Philadelphia, PA	52193
WGYM	1580 kHz	Hammonton, NJ	61110
WHAT	1340 kHz	Philadelphia, PA	33686
WHOL	1600 kHz	Allentown, PA	36987
WHWH	1350 kHz	Princeton, NJ	47426
WIFI	1460 kHz	Florence, NJ	55310
WILM	1450 kHz	Wilmington, DE	16438
WIMG	1300 kHz	Ewing, NJ	14635
WIOV	1240 kHz	Reading, PA	55307
WIP	610 kHz	Philadelphia, PA	28626
WISP	1570 kHz	Doylestown, PA	48310
WJBR	1290 kHz	Wilmington, DE	14373
WKAP	1470 kHz	Allentown, PA	18233
WMIZ	1270 kHz	Vineland, NJ	11973
WMVB	1440 kHz	Millville, NJ	56183
WNAP	1110 kHz	Norristown, PA	73313
WNJC	1360 kHz	Vineland, NJ	22058
WNPV	1440 kHz	Lansdale, PA	73347
WNWR	1540 kHz	Philadelphia, PA	1027
WOND	1400 kHz	Pleasantville, NJ	61102
WPAZ	1370 kHz	Pottstown, PA	25002
WPEN	950 kHz	Philadelphia, PA	25095
WPHE	690 kHz	Phoenixville, PA	58738
WPHT	1210 kHz	Philadelphia, PA	9634
WPHY	920 kHz	Trenton, NJ	25011
WPWA	1590 kHz	Chester, PA	37843
WRAW	1340 kHz	Reading, PA	69566
WSNJ	1240 kHz	Bridgeton, NJ	12212
WTKZ	1320 kHz	Allentown, PA	27510
WTMC	1380 kHz	Wilmington, DE	48381
WTMR	800 kHz	Camden, NJ	24658
WTTM	1680 kHz	Princeton, NJ	87111
WURD	900 kHz	Philadelphia, PA	52442

Cavell, Mertz & Davis, Inc.

Table 4A

Radio Stations in Infinity's FCC-Defined "Market" - Philadelphia

prepared for

Infinity Broadcasting Corporation

Callsign	Frequency	Community of License	Facility ID
WVCH	740 kHz	Chester, PA	74166
WWDB	860 kHz	Philadelphia, PA	74085
WWJZ	640 kHz	Mount Holly, NJ	43904
WZZD	990 kHz	Philadelphia, PA	52194
WAEB-FM	104.1 MHz	Allentown, PA	14372
WAYV	95.1 MHz	Atlantic City, NJ	3125
WBYN	107.5 MHz	Boyertown, PA	71310
WCHR-FM	105.7 MHz	Manahawkin, NJ	24934
WCTO	96.1 MHz	Easton, PA	36997
WDAS-FM	105.3 MHz	Philadelphia, PA	71316
WEMG-FM	104.9 MHz	Egg Harbor City, NJ	57357
WIOQ	102.1 MHz	Philadelphia, PA	20348
WIOV-FM	105.1 MHz	Ephrata, PA	55308
WIXM	97.3 MHz	Millville, NJ	72981
WJBR-FM	99.5 MHz	Wilmington, DE	14374
WKXW-FM	101.5 MHz	Trenton, NJ	53458
WLEV	100.7 MHz	Allentown, PA	39875
WMGK	102.9 MHz	Philadelphia, PA	25094
WMGM	103.7 MHz	Atlantic City, NJ	61100
WMMR	93.3 MHz	Philadelphia, PA	25438
WMWX	95.7 MHz	Philadelphia, PA	22308
WODE-FM	99.9 MHz	Easton, PA	8595
WOGL-FM	98.1 MHz	Philadelphia, PA	9622
WPHI-FM	103.9 MHz	Jenkintown, PA	30572
WPLY	100.3 MHz	Media, PA	25079
WPRB	103.3 MHz	Princeton, NJ	53567
WPTP	96.5 MHz	Philadelphia, PA	51434
WRFY-FM	102.5 MHz	Reading, PA	69562
WSNI-FM	104.5 MHz	Philadelphia, PA	53969
WSNJ-FM	107.7 MHz	Bridgeton, NJ	12211
WSTW	93.7 MHz	Wilmington, DE	16459
WTHK	94.5 MHz	Trenton, NJ	25013
WUSL	98.9 MHz	Philadelphia, PA	20349
WVLT	92.1 MHz	Vineland, NJ	11974
WXTU	92.5 MHz	Philadelphia, PA	74213
WYSP	94.1 MHz	Philadelphia, PA	28628
WZZO	95.1 MHz	Bethlehem, PA	14375
		Total Number of Stations:	82

Cavell, Mertz & Davis, Inc.

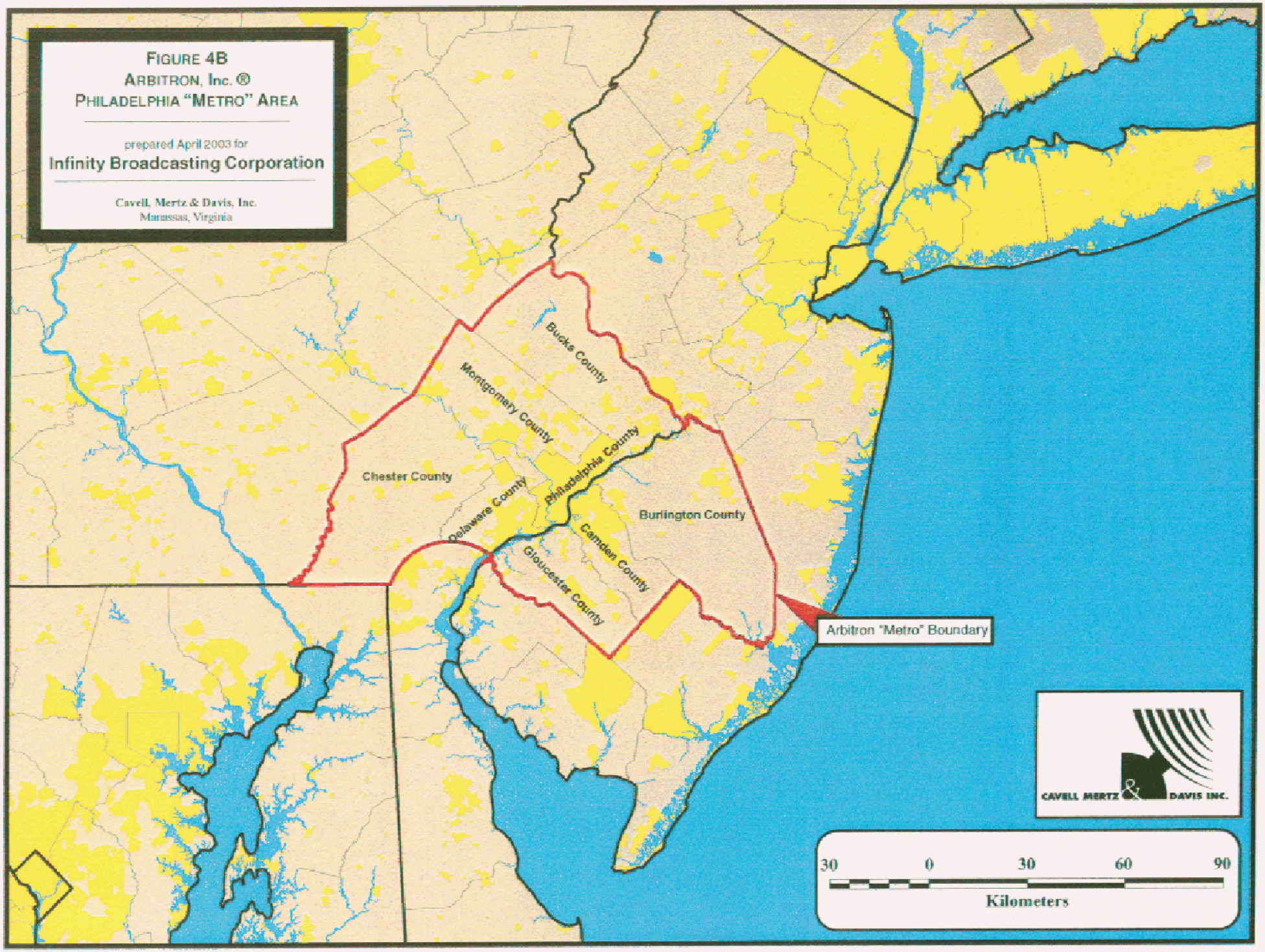
FIGURE 4B
ARBITRON, Inc. ®
PHILADELPHIA "METRO" AREA
prepared April 2003 for
Infinity Broadcasting Corporation
Cavell, Mertz & Davis, Inc.
Manassas, Virginia
Bucks County
Montgomery County
Philadelphia County
Chester County
Delaware County
Burlington County
Camden County
Gloucester County
Arbitron "Metro" Boundary
CAVELL MERTZ & DAVIS INC.
30
0
30
60
90
Kilometers

Table 4B1

Radio Stations (Commercial and Non-Commercial)
with Communities of License Located in Arbitron Metro - Philadelphia

Callsign	Frequency	Community of License	Facility ID
KYW	1060 kHz	Philadelphia, PA	25441
WBCB	1490 kHz	Levittown, PA	53648
WBEB	101.1 MHz	Philadelphia, PA	71382
WCHE	1520 kHz	West Chester, PA	71279
WCOJ	1420 kHz	Coatesville, PA	63593
WDAS	1480 kHz	Philadelphia, PA	71315
WDAS-FM	105.3 MHz	Philadelphia, PA	71316
WEMG	1310 kHz	Camden, NJ	74073
WFIL	560 kHz	Philadelphia, PA	52193
WHAT	1340 kHz	Philadelphia, PA	33686
WIOQ	102.1 MHz	Philadelphia, PA	20348
WIP	610 kHz	Philadelphia, PA	28626
WISP	1570 kHz	Doylestown, PA	48310
WJJZ	106.1 MHz	Philadelphia, PA	53973
WMGK	102.9 MHz	Philadelphia, PA	25094
WMMR	93.3 MHz	Philadelphia, PA	25438
WMWX	95.7 MHz	Philadelphia, PA	22308
WNAP	1110 kHz	Norristown, PA	73313
WNPV	1440 kHz	Lansdale, PA	73347
WNWR	1540 kHz	Philadelphia, PA	1027
WOGL-FM	98.1 MHz	Philadelphia, PA	9622
WPAZ	1370 kHz	Pottstown, PA	25002
WPEN	950 kHz	Philadelphia, PA	25095
WPHE	690 kHz	Phoenixville, PA	58738
WPHI-FM	103.9 MHz	Jenkintown, PA	30572
WPHT	1210 kHz	Philadelphia, PA	9634
WPLY	100.3 MHz	Media, PA	25079
WPTP	96.5 MHz	Philadelphia, PA	51434
WPWA	1590 kHz	Chester, PA	37843
WSJI	89.5 MHz	Cherry Hill, NJ	7045
WSNI-FM	104.5 MHz	Philadelphia, PA	53969
WTMR	800 kHz	Camden, NJ	24658
WURD	900 kHz	Philadelphia, PA	52442
WUSL	98.9 MHz	Philadelphia, PA	20349
WVCH	740 kHz	Chester, PA	74166
WWDB	860 kHz	Philadelphia, PA	74085
WWJZ	640 kHz	Mount Holly, NJ	43904
WXTU	92.5 MHz	Philadelphia, PA	74213
WYSP	94.1 MHz	Philadelphia, PA	28628
WZZD	990 kHz	Philadelphia, PA	52194
		Total Commercial Stations:	40

Table 4B1

Radio Stations (Commercial and Non-Commercial)
with Communities of License Located in Arbitron Metro - Philadelphia

Callsign	Frequency	Community of License	Facility ID
WBMR	91.7 MHz	Telford, PA	68857
WBYO	88.9 MHz	Sellersville, PA	7922
WBZC	88.9 MHz	Pemberton, NJ	7844
WCUR	91.7 MHz	West Chester, PA	63564
WDBK	91.5 MHz	Blackwood, NJ	8468
WDNR	89.5 MHz	Chester, PA	72383
WGLS-FM	89.7 MHz	Glassboro, NJ	57778
WHYY-FM	90.9 MHz	Philadelphia, PA	72336
WKDU	91.7 MHz	Philadelphia, PA	17596
WLBS	91.7 MHz	Bristol, PA	7923
WNJS-FM	88.1 MHz	Berlin, NJ	48486
WPEB	88.1 MHz	Philadelphia, PA	71637
WRSD	94.9 MHz	Folsom, PA	56368
WRTI	90.1 MHz	Philadelphia, PA	65190
WSJI	89.5 MHz	Cherry Hill, NJ	7045
WSRN-FM	91.5 MHz	Swarthmore, PA	64289
WXPN	88.5 MHz	Philadelphia, PA	68229
WYBF	89.1 MHz	Radnor Township, PA	8127
WKDN	106.9 MHz	Camden, NJ	20842
		Total Non-Commercial Stations:	19
		Total Stations:	59

Table 4B2

Out-of-Market Radio Stations (Commercial and *Non-Commercial*) with an Arbitron Reportable Share in Arbitron Metro - Philadelphia

Callsign	Frequency	Community of License	Facility ID
WABC	770 kHz	New York, NY	70658
WAEB	790 kHz	Allentown, PA	14371
WAXQ	104.3 MHz	New York, NY	23004
WBBO	98.5 MHz	Ocean Acres, NJ	59495
WBYN	107.5 MHz	Boyertown, PA	71310
WCBS	880 kHz	New York, NY	9636
WCTO	96.1 MHz	Easton, PA	36997
WDAC	94.5 MHz	Lancaster, PA	71309
WFAI	1510 kHz	Salem, NJ	52768
WFAN	660 kHz	New York, NY	28617
WFPG-FM	96.9 MHz	Atlantic City, NJ	10449
WFYY	106.5 MHz	Bloomsburg, PA	39605
WGPA	1100 kHz	Bethlehem, PA	67137
WIOV-FM	105.1 MHz	Ephrata, PA	55308
WJBR-FM	99.5 MHz	Wilmington, DE	14374
WJKS	101.7 MHz	Canton, NJ	51136
WKXW-FM	101.5 MHz	Trenton, NJ	53458
WLEV	100.7 MHz	Allentown, PA	39875
WODE-FM	99.9 MHz	Easton, PA	8595
WOR	710 kHz	New York, NY	7710
WPHY	920 kHz	Trenton, NJ	25011
WPST	97.5 MHz	Trenton, NJ	47427
WPUR	107.3 MHz	Atlantic City, NJ	54894
WQHT	97.1 MHz	New York, NY	19615
WRDX	94.7 MHz	Dover, DE	4669
WRFY-FM	102.5 MHz	Reading, PA	69562
WRKS	98.7 MHz	New York, NY	63781
WSNJ-FM	107.7 MHz	Bridgeton, NJ	12211
WSTW	93.7 MHz	Wilmington, DE	16459
WTHK	94.5 MHz	Trenton, NJ	25013
WVLT	92.1 MHz	Vineland, NJ	11974
WZBZ	99.3 MHz	Pleasantville, NJ	1306
WZZO	95.1 MHz	Bethlehem, PA	14375
		Total Number of Commercial Stations:	33
WITF-FM	89.5 MHz	Harrisburg, PA	73084
WWFM	89.1 MHz	Trenton, NJ	41194
		Total Number of Non-Commercial Stations:	2
		Total Number of Stations:	35

5

Tab 5

Radio Multiple Ownership Study
For Houston - Galveston Market

Infinity Radio Stations Studied

KHJZ-FM Ch. 239C Houston, Texas (Facility ID 25449)
KIKK(AM) 650 kHz Pasadena, Texas (Facility ID 25450)
KILT(AM) 610 kHz Houston, Texas (Facility ID 25440)
KILT-FM Ch. 262C Houston, Texas (Facility ID 25439)

Table of Contents

Figure 5A1	FCC-Defined Contour-Based "Market" for Infinity Stations - Houston-Galveston
Figure 5A2	Radio Stations with Contours Overlapping Infinity's FCC-Defined "Market" - Houston-Galveston
Table 5A	Radio Stations in Infinity's FCC-Defined Contour-Based "Market" - Houston-Galveston
Figure 5B	Map of Arbitron Metro - Houston-Galveston
Table 5B1	Stations (Commercial and Non-Commercial) with Communities of License Located in Arbitron Metro - Houston-Galveston
Table 5B2	Out-of-Market Radio Stations (Commercial and Non-Commercial) with an Arbitron Reportable Share in Arbitron Metro - Houston-Galveston

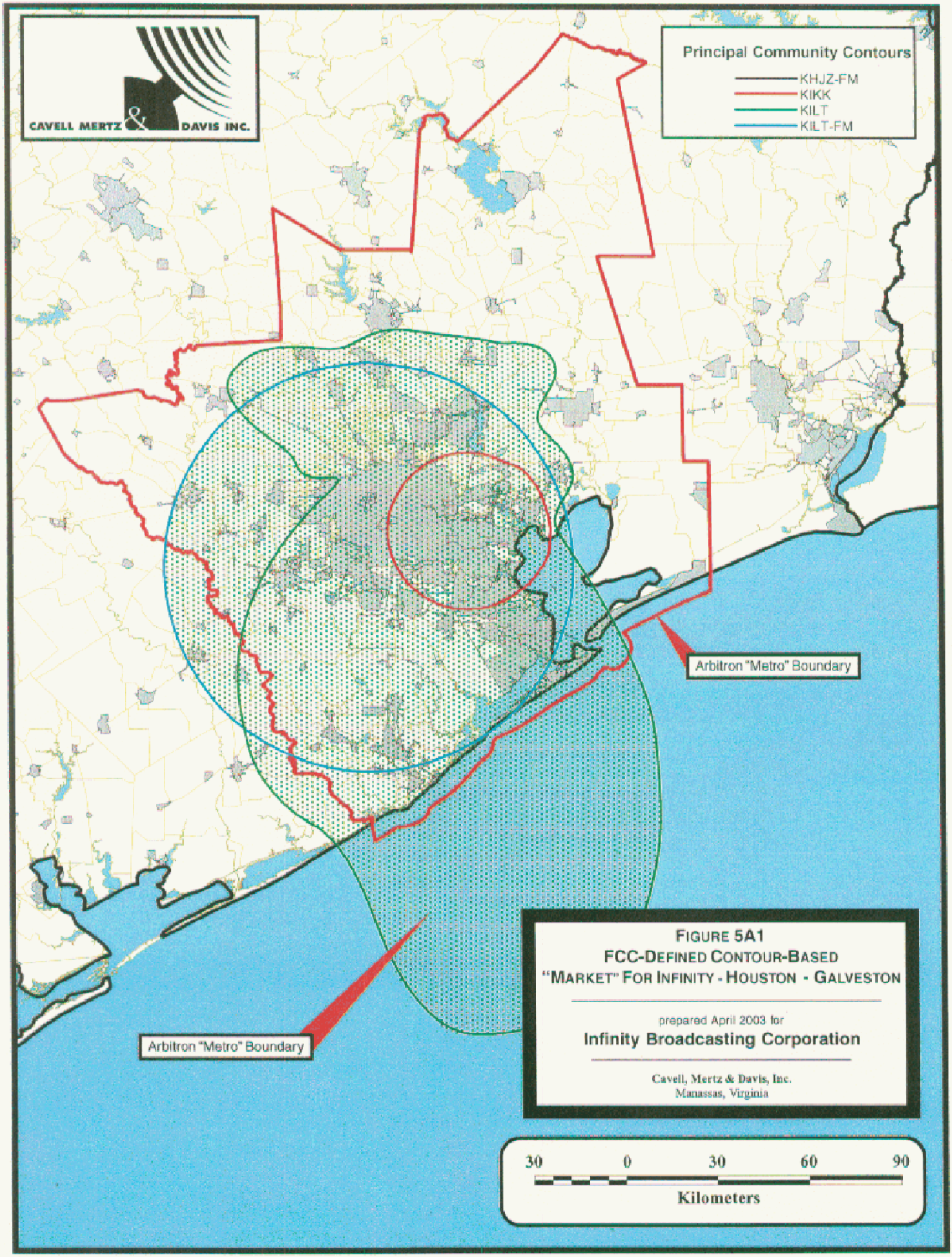

FIGURE 5A1
FCC-DEFINED CONTOUR-BASED
"MARKET" FOR INFINITY - HOUSTON - GALVESTON

prepared April 2003 for
Infinity Broadcasting Corporation

Cavell, Mertz & Davis, Inc.
Manassas, Virginia

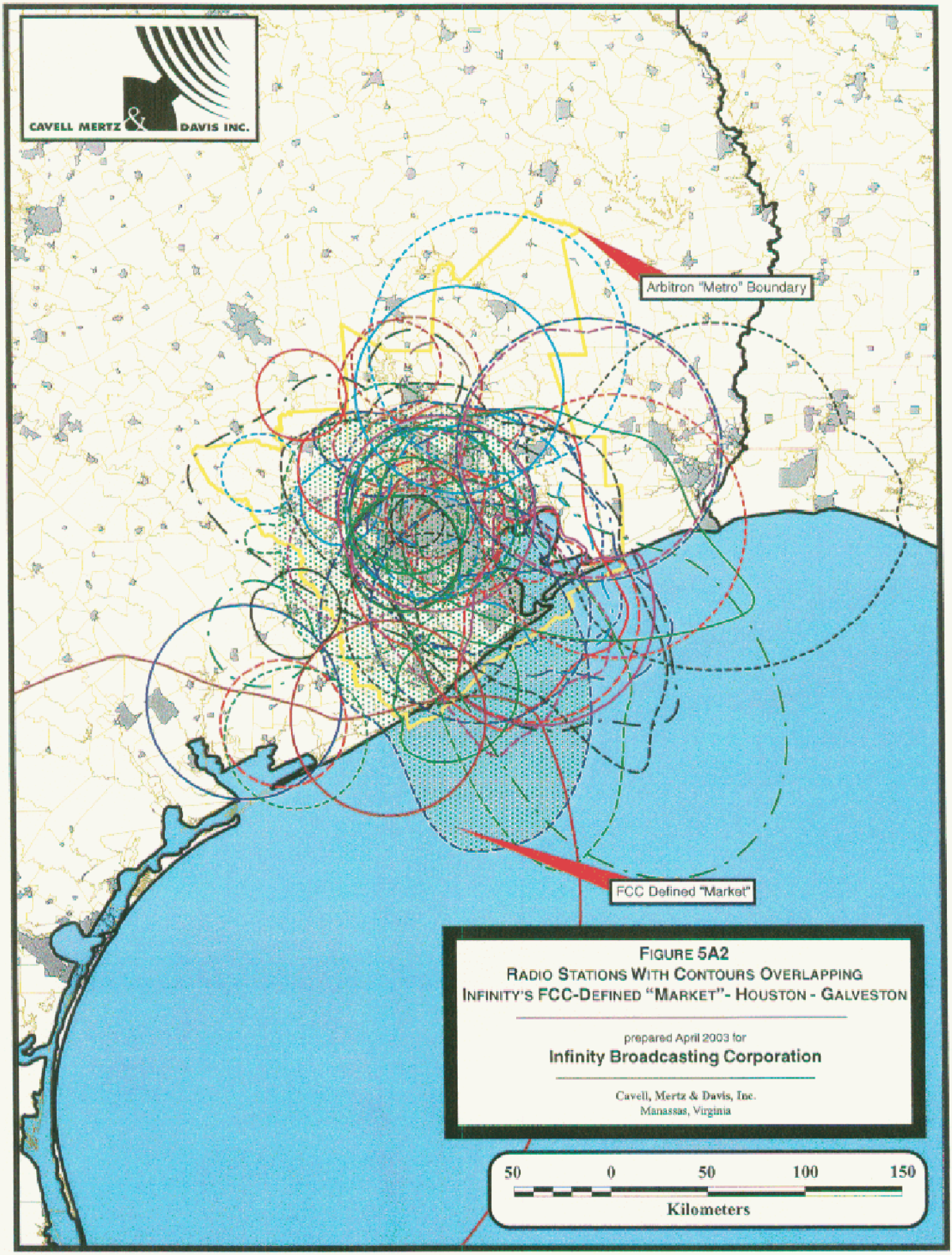

FIGURE 5A2
RADIO STATIONS WITH CONTOURS OVERLAPPING INFINITY'S FCC-DEFINED "MARKET"- HOUSTON - GALVESTON

prepared April 2003 for
Infinity Broadcasting Corporation

Cavell, Mertz & Davis, Inc.
Manassas, Virginia

Table 5A

Radio Stations in Infinity's FCC-Defined "Market" - Houston

prepared for

Infinity Broadcasting Corporation

Callsign	Frequency	Community of License	Facility ID
KANI	1500 kHz	Wharton, TX	40487
KBME	790 kHz	Houston, TX	23082
KBRZ	1460 kHz	Freeport, TX	12156
KCHN	1050 kHz	Brookshire, TX	68124
KCOH	1430 kHz	Houston, TX	33737
KCTA	1030 kHz	Corpus Christi, TX	7093
KEYH	850 kHz	Houston, TX	2911
KGBC	1540 kHz	Galveston, TX	26002
KGOL	1180 kHz	Humble-South Houston, TX	34473
KHCB	1400 kHz	Galveston, TX	27703
KIKK	650 kHz	Pasadena, TX	25450
KILE	1560 kHz	Bellaire, TX	17389
KILT	610 kHz	Houston, TX	25440
KJOJ	880 kHz	Conroe, TX	20625
KKHT	1070 kHz	Houston, TX	61174
KLAT	1010 kHz	Houston, TX	67063
KLVI	560 kHz	Beaumont, TX	25580
KLVL	1480 kHz	Pasadena, TX	56148
KMIC	1590 kHz	Houston, TX	20491
KNUZ	1090 kHz	Bellville, TX	48653
KPRC	950 kHz	Houston, TX	9644
KQUE	1230 kHz	Houston, TX	65309
KREH	900 kHz	Pecan Grove, TX	71631
KRTX	980 kHz	Rosenburg/Richmond, TX	57804
KSEV	700 kHz	Tomball, TX	9645
KTEK	1110 kHz	Alvin, TX	10827
KTRH	740 kHz	Houston, TX	35674
KULP	1390 kHz	El Campo, TX	3710
KWWJ	1360 kHz	Baytown, TX	58724
KXYZ	1320 kHz	Houston, TX	95
KYND	1520 kHz	Cypress, TX	40696
KYOK	1140 kHz	Conroe, TX	40484
KYST	920 kHz	Texas City, TX	27298
KBXX	97.9 MHz	Houston, TX	11969
KEZB	105.3 MHz	Hempstead, TX	21204
KHJZ-FM	95.7 MHz	Houston, TX	25449
KHPT	106.9 MHz	Conroe, TX	69564
KIOX-FM	96.9 MHz	El Campo, TX	36507
KJOJ-FM	103.3 MHz	Freeport, TX	69565
KLOL	101.1 MHz	Houston, TX	35073
KLTN	102.9 MHz	Houston, TX	65310
KMJQ	102.1 MHz	Houston, TX	11971
KMKS	102.5 MHz	Bay City, TX	58979
KOBT	100.7 MHz	Winnie, TX	57801
KODA	99.1 MHz	Houston, TX	35337

Cavell, Mertz & Davis, Inc.

Table 5A

Radio Stations in Infinity's FCC-Defined "Market" - Houston

prepared for

Infinity Broadcasting Corporation

Callsign	Frequency	Community of License	Facility ID
KOVE-FM	106.5 MHz	Galveston, TX	19091
KPTY	104.9 MHz	Missouri City, TX	57806
KQBU-FM	93.3 MHz	Port Arthur, TX	25583
KQQK	107.9 MHz	Beaumont, TX	19087
KRTS	92.1 MHz	Seabrook, TX	35565
KRWP	97.5 MHz	Beaumont, TX	52407
KTBZ-FM	94.5 MHz	Houston, TX	18516
KTHT	97.1 MHz	Cleveland, TX	65308
KTJM	98.5 MHz	Port Arthur, TX	20489
KVST	103.7 MHz	Willis, TX	48676
KXGJ	101.7 MHz	Bay City, TX	2131
		Total Number of Stations:	56

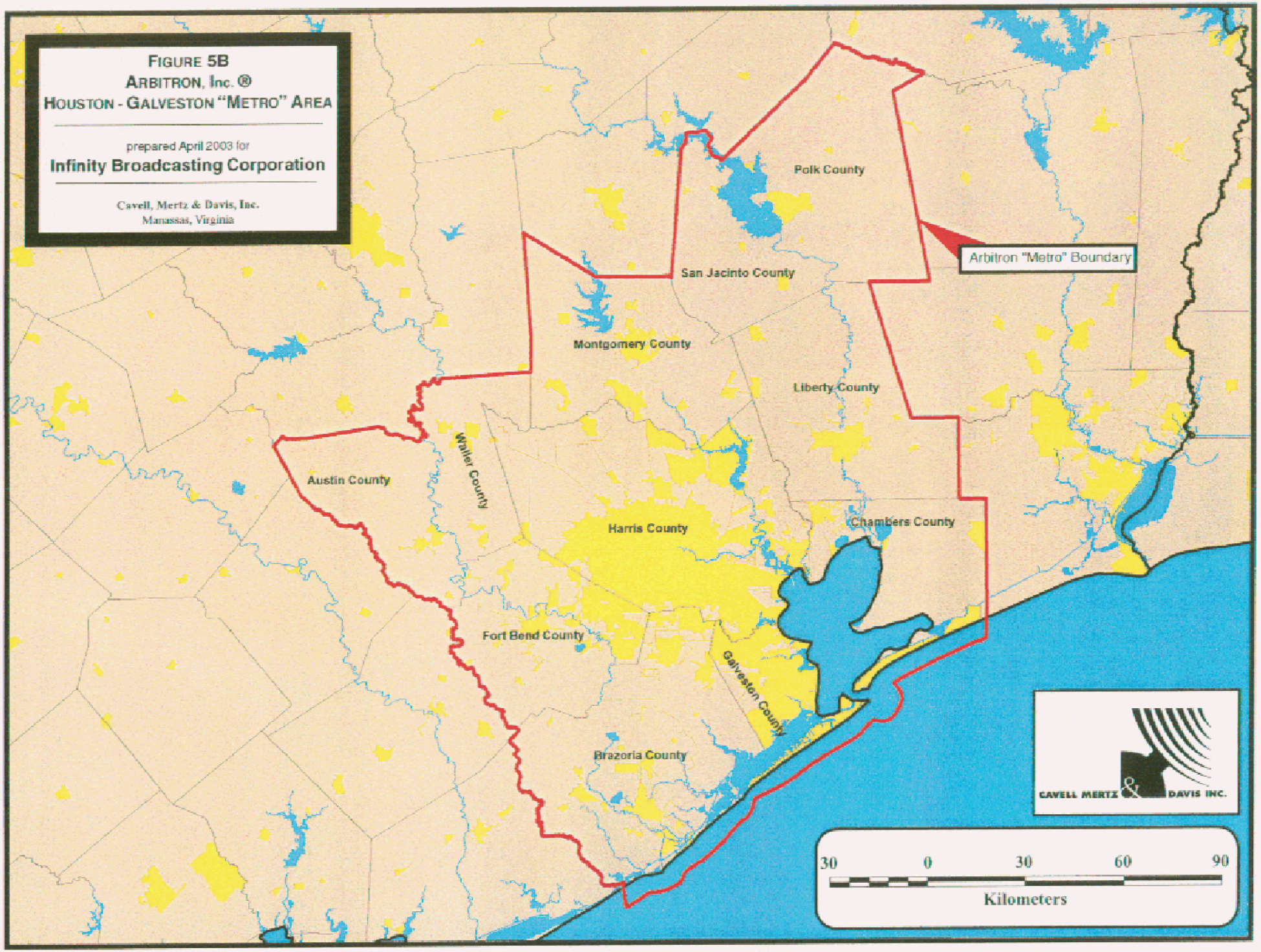
FIGURE 5B
ARBITRON, Inc. ®
HOUSTON - GALVESTON "METRO" AREA
prepared April 2003 for
Infinity Broadcasting Corporation
Cavell, Mertz & Davis, Inc.
Manassas, Virginia
Polk County
San Jacinto County
Montgomery County
Liberty County
Waller County
Austin County
Harris County
Chambers County
Fort Bend County
Galveston County
Brazoria County
Arbitron "Metro" Boundary
CAVELL MERTZ & DAVIS INC.
30 0 30 60 90
Kilometers

Table 5B1

Radio Stations (Commercial and Non-Commercial)
with Communities of License Located in Arbitron Metro - Houston

Callsign	Frequency	Community of License	Facility ID
KBME	790 kHz	Houston, TX	23082
KBRZ	1460 kHz	Freeport, TX	12156
KBXX	97.9 MHz	Houston, TX	11969
KCHN	1050 kHz	Brookshire, TX	68124
KCOH	1430 kHz	Houston, TX	33737
KETX	1440 kHz	Livingston, TX	52895
KETX-FM	92.3 MHz	Livingston, TX	52897
KEYH	850 kHz	Houston, TX	2911
KEZB	105.3 MHz	Hempstead, TX	21204
KGBC	1540 kHz	Galveston, TX	26002
KGOL	1180 kHz	Humble-South Houston, TX	34473
KHJZ-FM	95.7 MHz	Houston, TX	25449
KHMX	96.5 MHz	Houston, TX	47749
KHPT	106.9 MHz	Conroe, TX	69564
KIKK	650 kHz	Pasadena, TX	25450
KILE	1560 kHz	Bellaire, TX	17389
KILT	610 kHz	Houston, TX	25440
KILT-FM	100.3 MHz	Houston, TX	25439
KJOJ	880 kHz	Conroe, TX	20625
KJOJ-FM	103.3 MHz	Freeport, TX	69565
KKBQ-FM	92.9 MHz	Pasadena, TX	23083
KKHT	1070 kHz	Houston, TX	61174
KKRW	93.7 MHz	Houston, TX	9625
KLAT	1010 kHz	Houston, TX	67063
KLDE	107.5 MHz	Lake Jackson, TX	59951
KLOL	101.1 MHz	Houston, TX	35073
KLTN	102.9 MHz	Houston, TX	65310
KLVL	1480 kHz	Pasadena, TX	56148
KMIC	1590 kHz	Houston, TX	20491
KMJQ	102.1 MHz	Houston, TX	11971
KNUZ	1090 kHz	Bellville, TX	48653
KOBT	100.7 MHz	Winnie, TX	57801
KODA	99.1 MHz	Houston, TX	35337
KOVE-FM	106.5 MHz	Galveston, TX	19091
KPRC	950 kHz	Houston, TX	9644
KPTY	104.9 MHz	Missouri City, TX	57806
KQUE	1230 kHz	Houston, TX	65309
KRBE	104.1 MHz	Houston, TX	35524
KREH	900 kHz	Pecan Grove, TX	71631
KRTS	92.1 MHz	Seabrook, TX	35565
KRTX	980 kHz	Rosenburg/Richmond, TX	57804
KSEV	700 kHz	Tomball, TX	9645
KSHN	99.9 MHz	Liberty, TX	68125

Table 5B1

Radio Stations (Commercial and Non-Commercial)
with Communities of License Located in Arbitron Metro - Houston

Callsign	Frequency	Community of License	Facility ID
KTBZ-FM	94.5 MHz	Houston, TX	18516
KTEK	1110 kHz	Alvin, TX	10827
KTHT	97.1 MHz	Cleveland, TX	65308
KTRH	740 kHz	Houston, TX	35674
KVST	103.7 MHz	Willis, TX	48676
KWWJ	1360 kHz	Baytown, TX	58724
KXYZ	1320 kHz	Houston, TX	95
KYOK	1140 kHz	Conroe, TX	40484
KYST	920 kHz	Texas City, TX	27298
		Total Commercial Stations:	52

Callsign	Frequency	Community of License	Facility ID
KACC	89.7 MHz	Alvin, TX	1205
KAXF	88.3 MHz	Conroe, TX	81300
KFTG	88.1 MHz	Pasadena, TX	12969
KHCB	1400 kHz	Galveston, TX	27703
KJIC	90.5 MHz	Santa Fe, TX	12972
KPFT	90.1 MHz	Houston, TX	51244
KPVU	91.3 MHz	Prairie View, TX	53347
KSBJ	89.3 MHz	Humble, TX	35590
KTRU	91.7 MHz	Houston, TX	72685
KTSU	90.9 MHz	Houston, TX	65336
KUHF	88.7 MHz	Houston, TX	69150
KYBJ	91.1 MHz	Lake Jackson, TX	18555
KHCB-FM	105.7 MHz	Houston, TX	27702
		Total Non-Commercial Stations:	13
		Total Stations:	65

Table 5B2

Out-of-Market Radio Stations (Commercial and *Non-Commercial*) with an Arbitron Reportable Share in Arbitron Metro - Houston-Galveston

Callsign	Frequency	Community of License	Facility ID
KCOL-FM	92.5 MHz	Groves, TX	70443
KIOC	106.1 MHz	Orange, TX	33060
KLVI	560 kHz	Beaumont, TX	25580
KQBU-FM	93.3 MHz	Port Arthur, TX	25583
KQQK	107.9 MHz	Beaumont, TX	19087
KRWP	97.5 MHz	Beaumont, TX	52407
KTCX	102.5 MHz	Beaumont, TX	4462
KTJM	98.5 MHz	Port Arthur, TX	20489
KUST	99.7 MHz	Huntsville, TX	26858
KWHI	1280 kHz	Brenham, TX	67300
KYKR	95.1 MHz	Beaumont, TX	25581
KYKS	105.1 MHz	Lufkin, TX	25582

Total Number of Commercial Stations: 12

Total Number of Non-Commercial Stations: 0

Total Number of Stations: 12

6

Tab 6

Radio Multiple Ownership Study
For Washington, DC Market

Infinity Radio Stations Studied

WARW(FM) Ch. 234B Bethesda, Maryland (Facility ID 9619)
WHFS(FM) Ch. 256B Annapolis, Maryland (Facility ID 72177)
WJFK-FM Ch. 294B Manassas, Virginia (Facility ID 28625)
WPGC(AM) 1580 kHz Morningside, Maryland (Facility ID 28638)
WPGC-FM Ch. 238B Morningside, Maryland (Facility ID 28632)

Table of Contents

Figure 6A1a	FCC-Defined Contour-Based "Market" for Infinity Stations - Washington, DC (Market 1)
Figure 6A2a	Radio Stations with Contours Overlapping Infinity's FCC-Defined "Market" - Washington, DC (Market 1)
Table 6Aa	Radio Stations in Infinity's FCC-Defined Contour-Based "Market" - Washington, DC (Market 1)
Figure 6A1b	FCC-Defined Contour-Based "Market" for Infinity Stations - Washington, DC (Market 2)
Figure 6A2b	Radio Stations with Contours Overlapping Infinity's FCC-Defined "Market" - Washington, DC (Market 2)
Table 6Ab	Radio Stations in Infinity's FCC-Defined Contour-Based "Market" - Washington, DC (Market 2)
Figure 6B	Map of Arbitron Metro - Washington, DC
Table 6B1	Stations (Commercial and Non-Commercial) with Communities of License Located in Arbitron Metro - Washington, DC
Table 6B2	Out-of-Market Radio Stations (Commercial and Non-Commercial) with an Arbitron Reportable Share in Arbitron Metro - Washington, DC

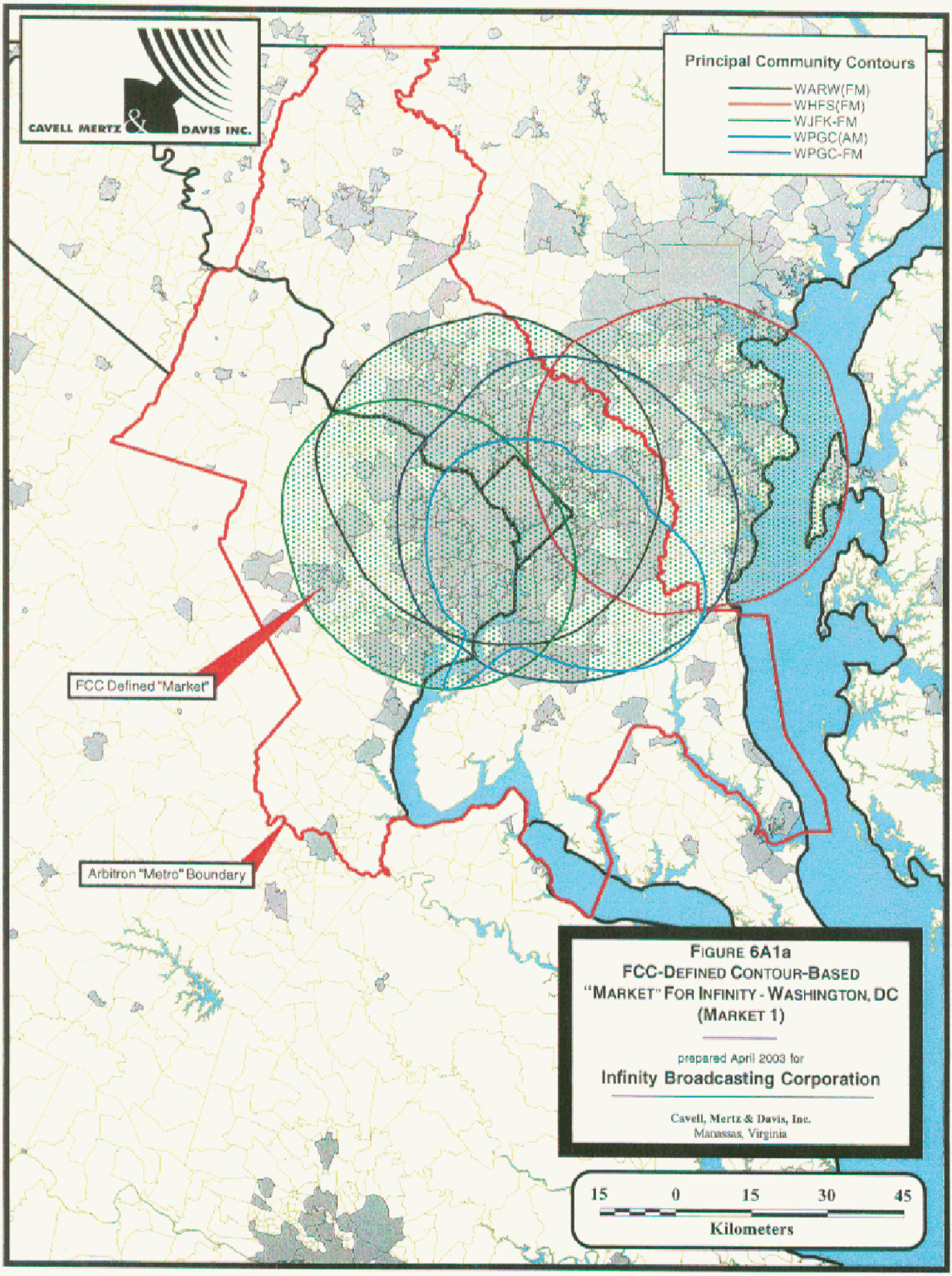

FIGURE 6A1a
FCC-DEFINED CONTOUR-BASED "MARKET" FOR INFINITY - WASHINGTON, DC (MARKET 1)

prepared April 2003 for
Infinity Broadcasting Corporation

Cavell, Mertz & Davis, Inc.
Manassas, Virginia

CAVELL MERTZ & DAVIS INC.

FIGURE 6A2a
RADIO STATIONS WITH CONTOURS OVERLAPPING INFINITY'S FCC-DEFINED "MARKET" - WASHINGTON, DC (MARKET 1)

prepared April 2003 for
Infinity Broadcasting Corporation

Cavell, Mertz & Davis, Inc.
Manassas, Virginia

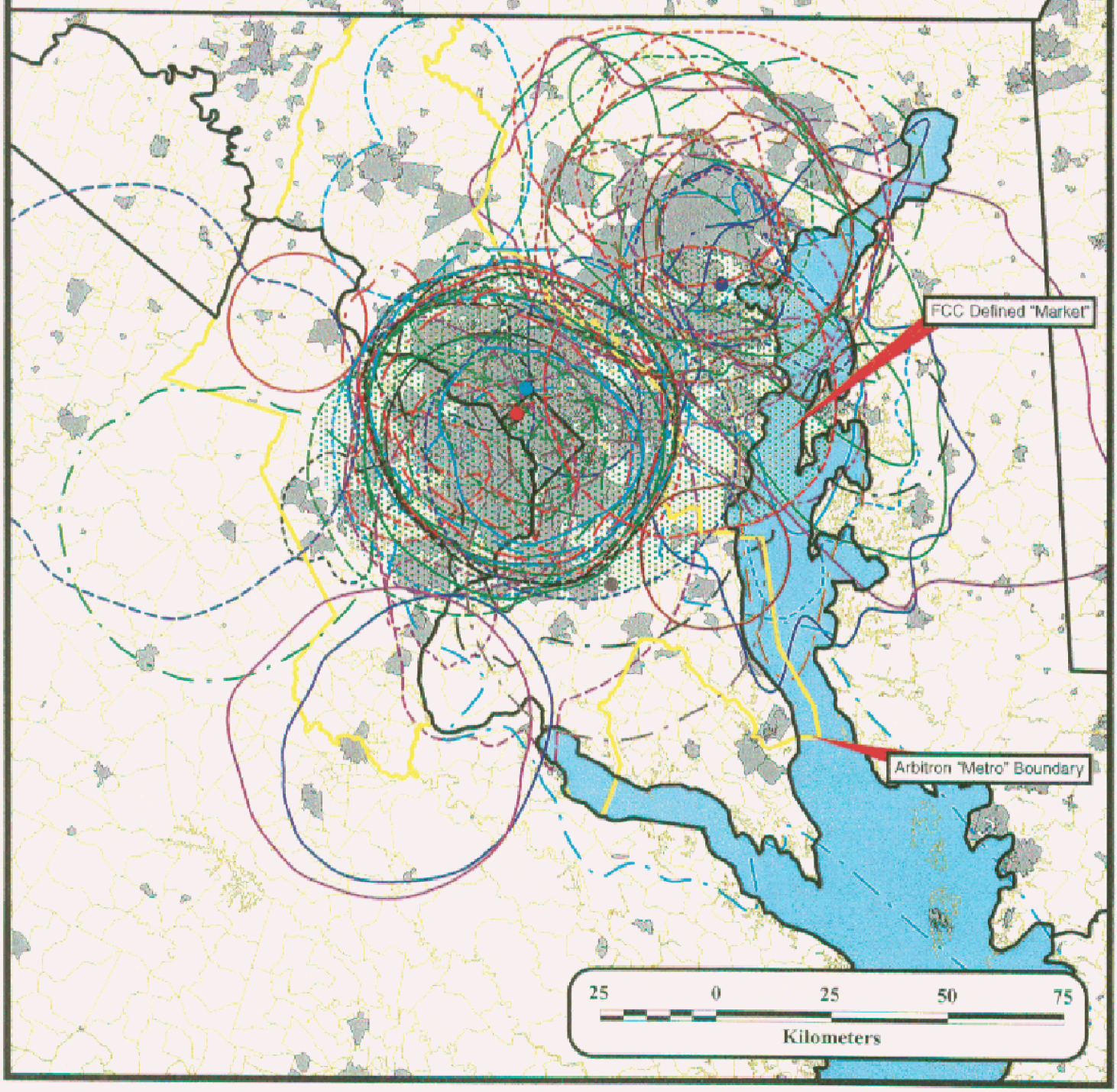

Table 6Aa

Radio Stations in Infinity's FCC-Defined "Market" - Washington One

prepared for

Infinity Broadcasting Corporation

Callsign	Frequency	Community of License	Facility ID
WABS	780 kHz	Arlington, VA	54465
WAGE	1200 kHz	Leesburg, VA	54876
WBAL	1090 kHz	Baltimore, MD	65679
WBGR	860 kHz	Baltimore, MD	43864
WBIS	1190 kHz	Highland Beach, MD	2297
WBMD	750 kHz	Baltimore, MD	1913
WCAO	600 kHz	Baltimore, MD	63777
WCBM	680 kHz	Baltimore, MD	4759
WCTN	950 kHz	Potomac-Cabin John, MD	59711
WDCT	1310 kHz	Fairfax, VA	20668
WFAX	1220 kHz	Falls Church, VA	48732
WGOP	700 kHz	Poolesville, MD	19235
WILC	900 kHz	Laurel, MD	28279
WITH	1230 kHz	Baltimore, MD	25527
WJFK	1300 kHz	Baltimore, MD	28636
WKDL	730 kHz	Alexandria, VA	70036
WKDV	1460 kHz	Manassas, VA	8672
WMAL	630 kHz	Washington, DC	73250
WMET	1150 kHz	Gaithersburg, MD	4643
WNAV	1430 kHz	Annapolis, MD	19554
WOL	1450 kHz	Washington, DC	54713
WOLB	1010 kHz	Baltimore, MD	54711
WPLC	1050 kHz	Silver Spring, MD	8673
WPWC	1480 kHz	Dumfries-Triangle, VA	25995
WTEM	980 kHz	Washington, DC	25105
WTNT	570 kHz	Bethesda, MD	11846
WUST	1120 kHz	Washington, DC	48686
WWGB	1030 kHz	Indian Head, MD	71245
WWIN	1400 kHz	Baltimore, MD	54709
WWLG	1370 kHz	Baltimore, MD	27691
WWRC	1260 kHz	Washington, DC	8681
WYCB	1340 kHz	Washington, DC	7038
WYRE	810 kHz	Annapolis, MD	70352
WZHF	1390 kHz	Arlington, VA	73306
WARW	94.7 MHz	Bethesda, MD	9619
WASH	97.1 MHz	Washington, DC	70933
WAVA	105.1 MHz	Arlington, VA	4644
WBIG-FM	100.3 MHz	Washington, DC	54459
WBQB	101.5 MHz	Fredericksburg, VA	41812
WBZS-FM	92.7 MHz	Prince Frederick, MD	43277
WERQ-FM	92.3 MHz	Baltimore, MD	68827
WFLS-FM	93.3 MHz	Fredericksburg, VA	65641
WGMS-FM	103.5 MHz	Washington, DC	11845
WHFS	99.1 MHz	Annapolis, MD	72177
WHUR-FM	96.3 MHz	Washington, DC	65707

Cavell, Mertz & Davis, Inc.

Table 6Aa

Radio Stations in Infinity's FCC-Defined "Market" - Washington One

prepared for

Infinity Broadcasting Corporation

Callsign	Frequency	Community of License	Facility ID
WIHT	99.5 MHz	Washington, DC	25080
WINC-FM	92.5 MHz	Winchester, VA	41810
WIYY	97.9 MHz	Baltimore, MD	65693
WJFK-FM	106.7 MHz	Manassas, VA	28625
WJZW	105.9 MHz	Woodbridge, VA	70037
WKYS	93.9 MHz	Washington, DC	73200
WMMJ	102.3 MHz	Bethesda, MD	54712
WMZQ-FM	98.7 MHz	Washington, DC	73305
WPGC-FM	95.5 MHz	Morningside, MD	28632
WPOC	93.1 MHz	Baltimore, MD	47747
WQSR	102.7 MHz	Baltimore, MD	63778
WRNR-FM	103.1 MHz	Grasonville, MD	70351
WRQX	107.3 MHz	Washington, DC	73252
WTOP-FM	107.7 MHz	Warrenton, VA	21636
WWIN-FM	95.9 MHz	Glen Burnie, MD	54710
WWMX	106.5 MHz	Baltimore, MD	74196
WWZZ	104.1 MHz	Waldorf, MD	74212
WXFB	104.3 MHz	Baltimore, MD	8684
WXYV	105.7 MHz	Catonsville, MD	1916
WZBA	100.7 MHz	Westminster, MD	59985
		Total Number of Stations:	65

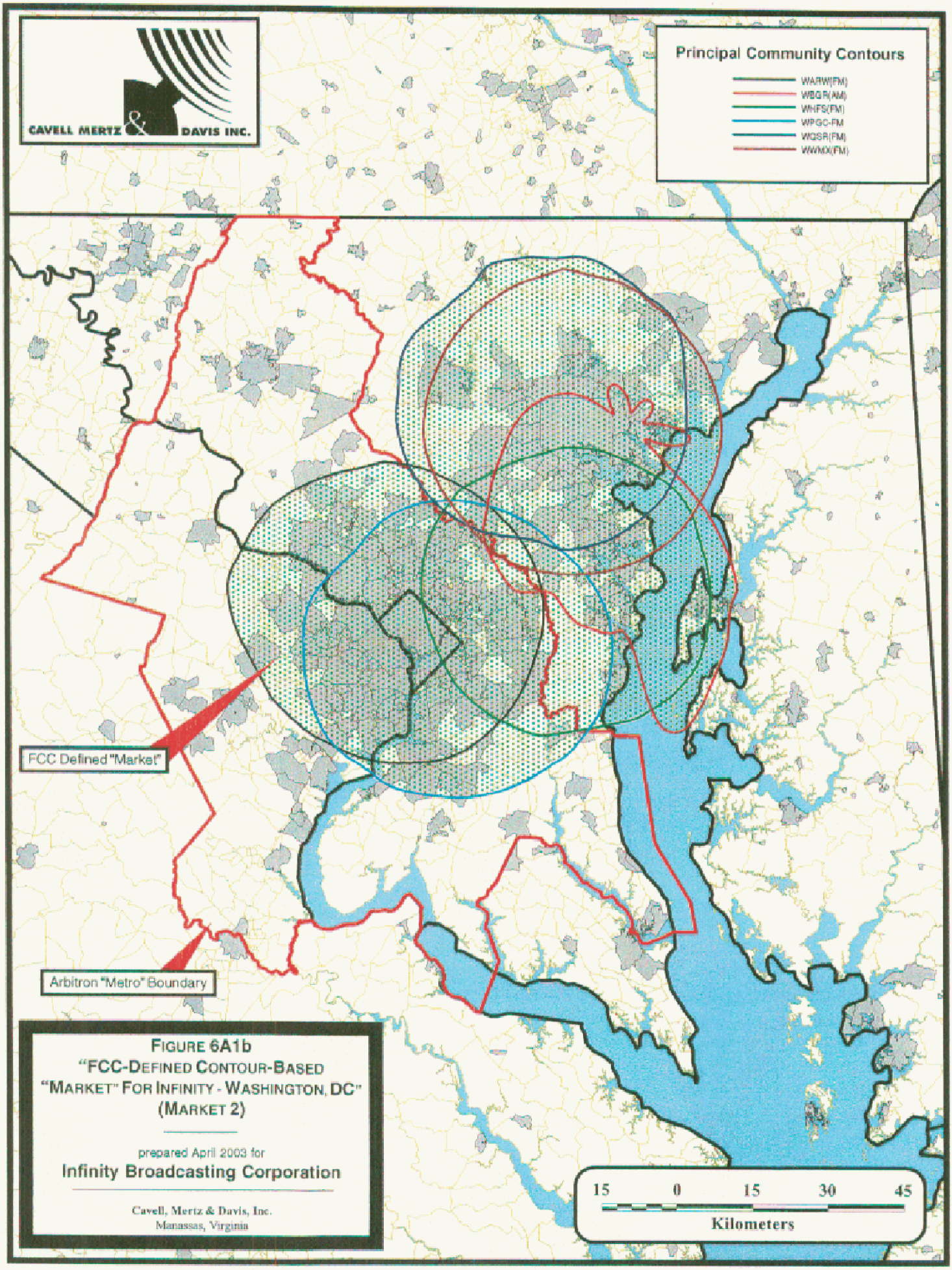

FIGURE 6A1b
"FCC-DEFINED CONTOUR-BASED
"MARKET" FOR INFINITY - WASHINGTON, DC"
(MARKET 2)

prepared April 2003 for
Infinity Broadcasting Corporation

Cavell, Mertz & Davis, Inc.
Manassas, Virginia

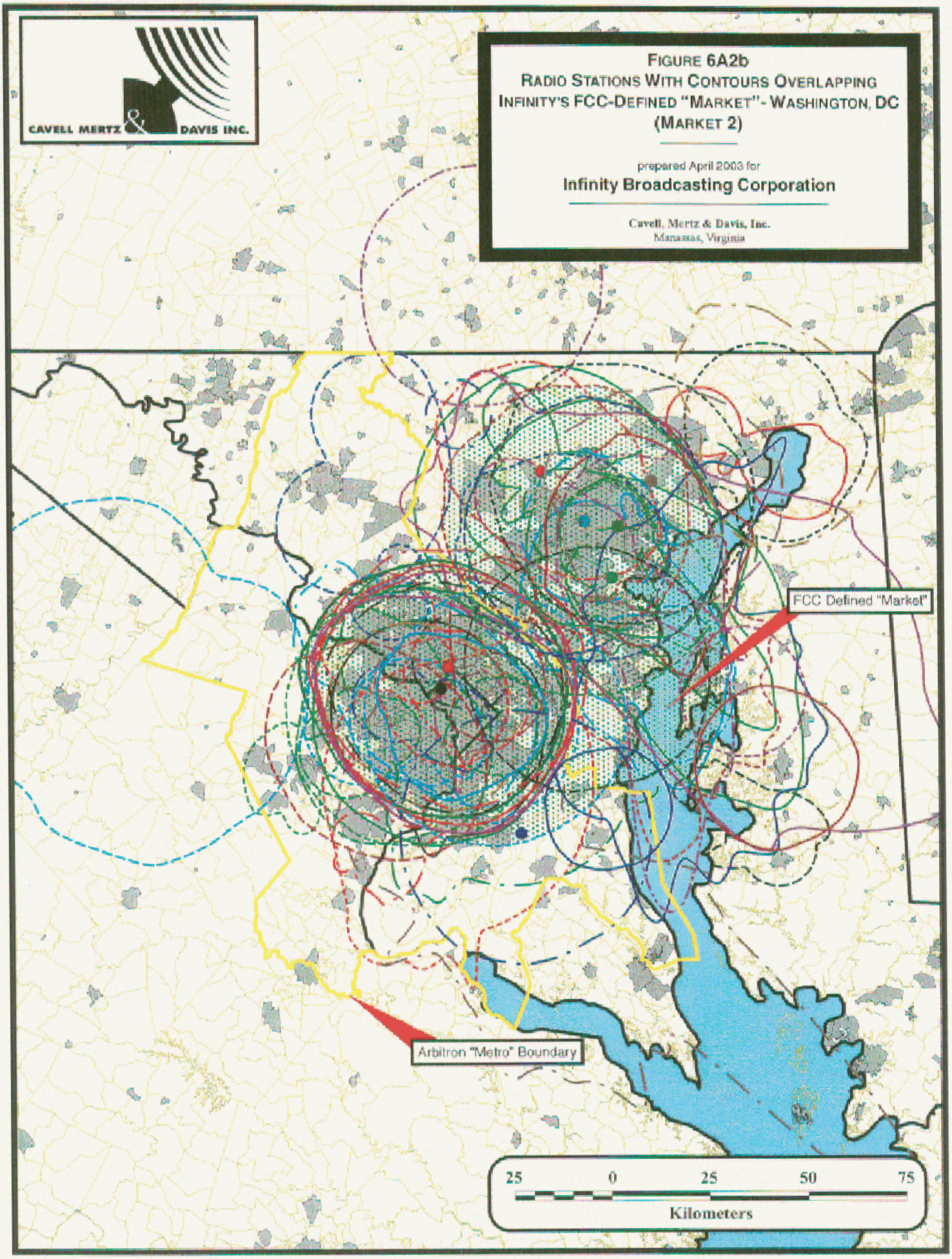
CAVELL MERTZ & DAVIS INC.
FIGURE 6A2b
RADIO STATIONS WITH CONTOURS OVERLAPPING
INFINITY'S FCC-DEFINED "MARKET" - WASHINGTON, DC
(MARKET 2)
prepared April 2003 for
Infinity Broadcasting Corporation
Cavell, Mertz & Davis, Inc.
Manassas, Virginia
FCC Defined "Market"
Arbitron "Metro" Boundary
25
0
25
50
75
Kilometers

Table 6Ab

Radio Stations in Infinity's FCC-Defined "Market" - Washington Two

prepared for

Infinity Broadcasting Corporation

Callsign	Frequency	Community of License	Facility ID
WABS	780 kHz	Arlington, VA	54465
WAMD	970 kHz	Aberdeen, MD	39550
WBAL	1090 kHz	Baltimore, MD	65679
WBGR	860 kHz	Baltimore, MD	43864
WBIS	1190 kHz	Highland Beach, MD	2297
WBMD	750 kHz	Baltimore, MD	1913
WCAO	600 kHz	Baltimore, MD	63777
WCBM	680 kHz	Baltimore, MD	4759
WCEM	1240 kHz	Cambridge, MD	46939
WCTN	950 kHz	Potomac-Cabin John, MD	59711
WDCT	1310 kHz	Fairfax, VA	20668
WFAX	1220 kHz	Falls Church, VA	48732
WGOP	700 kHz	Poolesville, MD	19235
WILC	900 kHz	Laurel, MD	28279
WITH	1230 kHz	Baltimore, MD	25527
WJFK	1300 kHz	Baltimore, MD	28636
WJSS	1330 kHz	Havre De Grace, MD	35120
WKDL	730 kHz	Alexandria, VA	70036
WKDV	1460 kHz	Manassas, VA	8672
WMAL	630 kHz	Washington, DC	73250
WMET	1150 kHz	Gaithersburg, MD	4643
WNAV	1430 kHz	Annapolis, MD	19554
WOL	1450 kHz	Washington, DC	54713
WOLB	1010 kHz	Baltimore, MD	54711
WPLC	1050 kHz	Silver Spring, MD	8673
WPWC	1480 kHz	Dumfries-Triangle, VA	25995
WTEM	980 kHz	Washington, DC	25105
WTNT	570 kHz	Bethesda, MD	11846
WTTR	1470 kHz	Westminster, MD	59975
WUST	1120 kHz	Washington, DC	48686
WWGB	1030 kHz	Indian Head, MD	71245
WWIN	1400 kHz	Baltimore, MD	54709
WWLG	1370 kHz	Baltimore, MD	27691
WWRC	1260 kHz	Washington, DC	8681
WYCB	1340 kHz	Washington, DC	7038
WYRE	810 kHz	Annapolis, MD	70352
WZHF	1390 kHz	Arlington, VA	73306
WARW	94.7 MHz	Bethesda, MD	9619
WASH	97.1 MHz	Washington, DC	70933
WAVA	105.1 MHz	Arlington, VA	4644
WBIG-FM	100.3 MHz	Washington, DC	54459
WBZS-FM	92.7 MHz	Prince Frederick, MD	43277
WCEI-FM	96.7 MHz	Easton, MD	11668
WERQ-FM	92.3 MHz	Baltimore, MD	68827
WGMS-FM	103.5 MHz	Washington, DC	11845

Table 6Ab

Radio Stations in Infinity's FCC-Defined "Market" - Washington Two

prepared for

Infinity Broadcasting Corporation

Callsign	Frequency	Community of License	Facility ID
WHFS	99.1 MHz	Annapolis, MD	72177
WHUR-FM	96.3 MHz	Washington, DC	65707
WIHT	99.5 MHz	Washington, DC	25080
WINC-FM	92.5 MHz	Winchester, VA	41810
WIYY	97.9 MHz	Baltimore, MD	65693
WJFK-FM	106.7 MHz	Manassas, VA	28625
WJZW	105.9 MHz	Woodbridge, VA	70037
WKYS	93.9 MHz	Washington, DC	73200
WMMJ	102.3 MHz	Bethesda, MD	54712
WMZQ-FM	98.7 MHz	Washington, DC	73305
WPGC-FM	95.5 MHz	Morningside, MD	28632
WPOC	93.1 MHz	Baltimore, MD	47747
WQSR	102.7 MHz	Baltimore, MD	63778
WRNR-FM	103.1 MHz	Grasonville, MD	70351
WRQX	107.3 MHz	Washington, DC	73252
WWIN-FM	95.9 MHz	Glen Burnie, MD	54710
WWMX	106.5 MHz	Baltimore, MD	74196
WWZZ	104.1 MHz	Waldorf, MD	74212
WXCY	103.7 MHz	Havre De Grace, MD	53488
WXFB	104.3 MHz	Baltimore, MD	8684
WXYV	105.7 MHz	Catonsville, MD	1916
WYCR	98.5 MHz	York-Hanover, PA	54608
WZBA	100.7 MHz	Westminster, MD	59985
		Total Number of Stations:	68

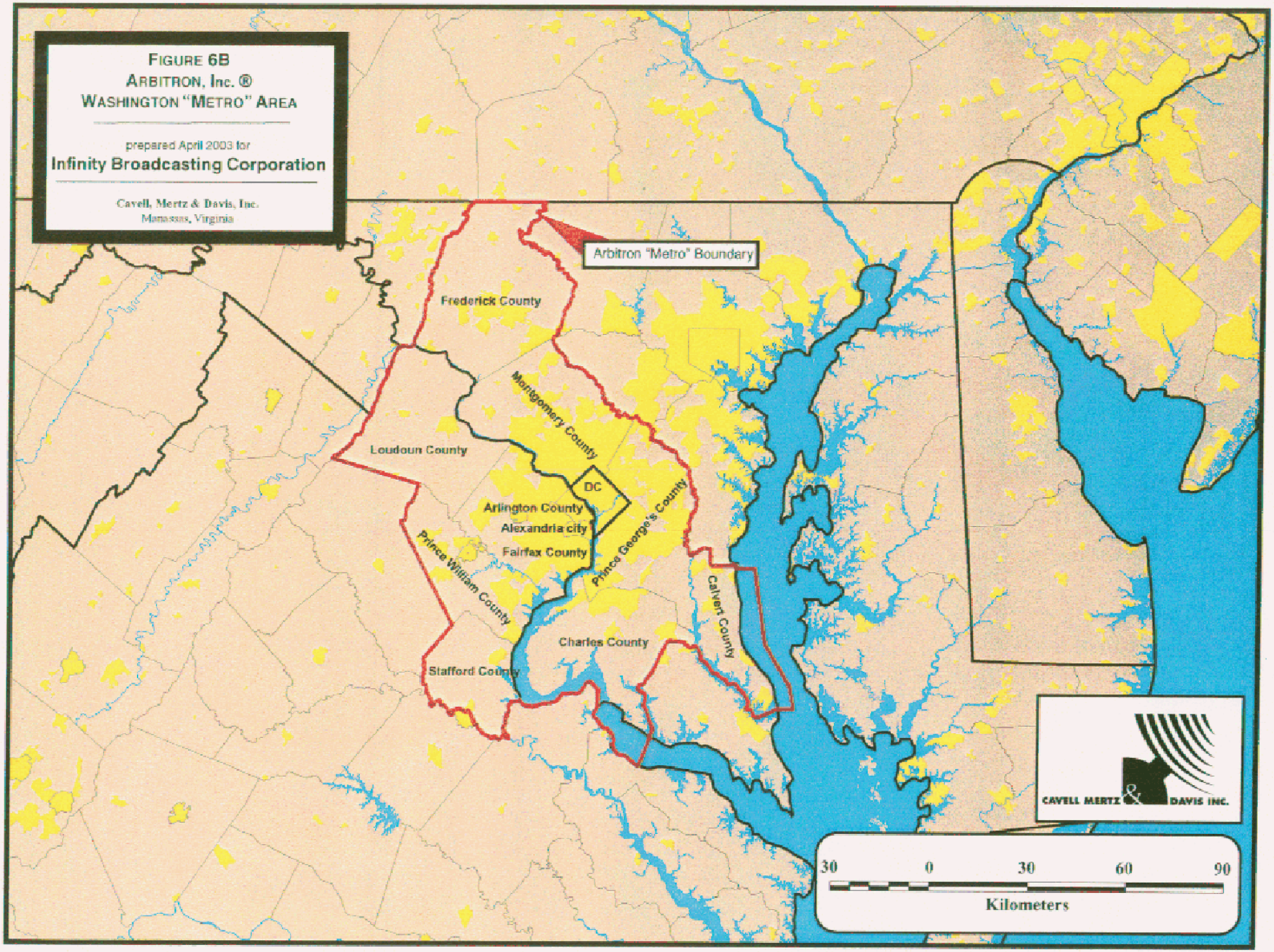
FIGURE 6B
ARBITRON, Inc. ®
WASHINGTON "METRO" AREA
prepared April 2003 for
Infinity Broadcasting Corporation
Cavell, Mertz & Davis, Inc.
Manassas, Virginia
Arbitron "Metro" Boundary
Frederick County
Montgomery County
Loudoun County
DC
Arlington County
Alexandria city
Fairfax County
Prince William County
Prince George's County
Calvert County
Charles County
Stafford County
CAVELL MERTZ & DAVIS INC.
30
0
30
60
90
Kilometers

Table 6B1

Radio Stations (Commercial and Non-Commercial)
with Communities of License Located in Arbitron Metro - Washington

Callsign	Frequency	Community of License	Facility ID
WABS	780 kHz	Arlington, VA	54465
WACA	1540 kHz	Wheaton, MD	38439
WAFY	103.1 MHz	Middletown, MD	3728
WAGE	1200 kHz	Leesburg, VA	54876
WARW	94.7 MHz	Bethesda, MD	9619
WASH	97.1 MHz	Washington, DC	70933
WAVA	105.1 MHz	Arlington, VA	4644
WBIG-FM	100.3 MHz	Washington, DC	54459
WBZS-FM	92.7 MHz	Prince Frederick, MD	43277
WDCT	1310 kHz	Fairfax, VA	20668
WFAX	1220 kHz	Falls Church, VA	48732
WFMD	930 kHz	Frederick, MD	31136
WFRE	99.9 MHz	Frederick, MD	31139
WGMS-FM	103.5 MHz	Washington, DC	11845
WGOP	700 kHz	Poolesville, MD	19235
WGRX	104.5 MHz	Falmouth, VA	62205
WHUR-FM	96.3 MHz	Washington, DC	65707
WIHT	99.5 MHz	Washington, DC	25080
WILC	900 kHz	Laurel, MD	28279
WJFK-FM	106.7 MHz	Manassas, VA	28625
WJZW	105.9 MHz	Woodbridge, VA	70037
WKDL	730 kHz	Alexandria, VA	70036
WKDM	1600 kHz	Rockville, MD	54506
WKDV	1460 kHz	Manassas, VA	8672
WKIK	1560 kHz	La Plata, MD	60775
WKYS	93.9 MHz	Washington, DC	73200
WMAL	630 kHz	Washington, DC	73250
WMET	1150 kHz	Gaithersburg, MD	4643
WMMJ	102.3 MHz	Bethesda, MD	54712
WMZQ-FM	98.7 MHz	Washington, DC	73305
WOL	1450 kHz	Washington, DC	54713
WPGC	1580 kHz	Morningside, MD	28638
WPGC-FM	95.5 MHz	Morningside, MD	28632
WPLC	1050 kHz	Silver Spring, MD	8673
WRQX	107.3 MHz	Washington, DC	73252
WTEM	980 kHz	Washington, DC	25105
WTHU	1450 kHz	Thurmont, MD	10538
WTNT	570 kHz	Bethesda, MD	11846
WTOP	1500 kHz	Washington, DC	74120
WTRI	1520 kHz	Brunswick, MD	67755
WUST	1120 kHz	Washington, DC	48686
WWDC-FM	101.1 MHz	Washington, DC	8682
WWGB	1030 kHz	Indian Head, MD	71245

Table 6B1

Radio Stations (Commercial and Non-Commercial)
with Communities of License Located in Arbitron Metro - Washington

Callsign	Frequency	Community of License	Facility ID
WWRC	1260 kHz	Washington, DC	8681
WWVZ	103.9 MHz	Braddock Heights, MD	47105
WWZZ	104.1 MHz	Waldorf, MD	74212
WXTR	820 kHz	Frederick, MD	47104
WYCB	1340 kHz	Washington, DC	7038
WZHF	1390 kHz	Arlington, VA	73306
		Total Commercial Stations:	49

Callsign	Frequency	Community of License	Facility ID
WAMU	88.5 MHz	Washington, DC	65399
WCSP-FM	90.1 MHz	Washington, DC	68950
WGTS	91.9 MHz	Takoma Park, MD	12460
WMTB-FM	89.9 MHz	Emmitsburg, MD	43919
WMUC-FM	88.1 MHz	College Park, MD	69019
WPFW	89.3 MHz	Washington, DC	51255
WETA	90.9 MHz	Washington, DC	65669
		Total Non-Commercial Stations:	7
		Total Stations:	56

Table 6B2

Out-of-Market Radio Stations (Commercial and *Non-Commercial*) with an Arbitron Reportable Share in Arbitron Metro - Washington, DC

Callsign	Frequency	Community of License	Facility ID
WARM-FM	103.3 MHz	York, PA	73980
WARX	106.9 MHz	Hagerstown, MD	39806
WAYZ-FM	104.7 MHz	Hagerstown, MD	25827
WBAL	1090 kHz	Baltimore, MD	65679
WBGR	860 kHz	Baltimore, MD	43864
WBPS-FM	94.3 MHz	Warrenton, VA	16819
WBQB	101.5 MHz	Fredericksburg, VA	41812
WCAO	600 kHz	Baltimore, MD	63777
WCBM	680 kHz	Baltimore, MD	4759
WERQ-FM	92.3 MHz	Baltimore, MD	68827
WFAN	660 kHz	New York, NY	28617
WFLS-FM	93.3 MHz	Fredericksburg, VA	65641
WGRQ	95.9 MHz	Colonial Beach, VA	64922
WHFS	99.1 MHz	Annapolis, MD	72177
WINC-FM	92.5 MHz	Winchester, VA	41810
WIYY	97.9 MHz	Baltimore, MD	65693
WKCW	1420 kHz	Warrenton, VA	73190
WKIK-FM	102.9 MHz	California, MD	60777
WKMZ	95.9 MHz	Williamsport, MD	50058
WLIF-FM	101.9 MHz	Baltimore, MD	28637
WMXB	103.7 MHz	Richmond, VA	37230
WOLC	102.5 MHz	Princess Anne, MD	39894
WPOC	93.1 MHz	Baltimore, MD	47747
WQSR	102.7 MHz	Baltimore, MD	63778
WSMD-FM	98.3 MHz	Mechanicsville, MD	60776
WTOP-FM	107.7 MHz	Warrenton, VA	21636
WWIN-FM	95.9 MHz	Glen Burnie, MD	54710
WWMX	106.5 MHz	Baltimore, MD	74196
WXFB	104.3 MHz	Baltimore, MD	8684
WXYV	105.7 MHz	Catonsville, MD	1916
WYSK-FM	99.3 MHz	Spotsylvania, VA	22484
WZBA	100.7 MHz	Westminster, MD	59985
		Total Number of Commercial Stations:	32
WBJC	91.5 MHz	Baltimore, MD	3654
WEAA	88.9 MHz	Baltimore, MD	43794
WFSI	107.9 MHz	Annapolis, MD	20983
WJYJ	90.5 MHz	Fredericksburg, VA	18852
WPER	89.9 MHz	Culpeper, VA	53095
WSCL	89.5 MHz	Salisbury, MD	58660
		Total Number of Non-Commercial Stations:	6
		Total Number of Stations:	38