Tab 10

Radio Multiple Ownership Study
For Tampa - St. Petersburg - Clearwater Market

Infinity Radio Stations Studied

WLLD(FM) Ch. 254C2 Holmes Beach, Florida (Facility ID 18527)
WQYK(AM) 1010 kHz Seffner, Florida (Facility ID 28629)
WQYK-FM Ch. 258C1 St. Petersburg, Florida (Facility ID 28619)
WRBQ-FM Ch. 284C1 Tampa, Florida (Facility ID 11943)
WSJT(FM) Ch. 231C Lakeland, Florida (Facility ID 51987)
WYUU(FM) Ch. 223C2 Safety Harbor, Florida (Facility ID 18512)

Table of Contents

Figure 10A1	FCC-Defined Contour-Based "Market" for Infinity Stations - Tampa-St. Petersburg-Clearwater
Figure 10A2	Radio Stations with Contours Overlapping Infinity's FCC-Defined "Market" - Tampa-St. Petersburg-Clearwater
Table 10A	Radio Stations in Infinity's FCC-Defined Contour-Based "Market" - Tampa-St. Petersburg-Clearwater
Figure 10B	Map of Arbitron Metro - Tampa-St. Petersburg-Clearwater
Table 10B1	Stations (Commercial and Non-Commercial) with Communities of License Located in Arbitron Metro - Tampa-St. Petersburg-Clearwater
Table 10B2	Out-of-Market Radio Stations (Commercial and Non-Commercial) with an Arbitron Reportable Share in Arbitron Metro - Tampa-St. Petersburg-Clearwater

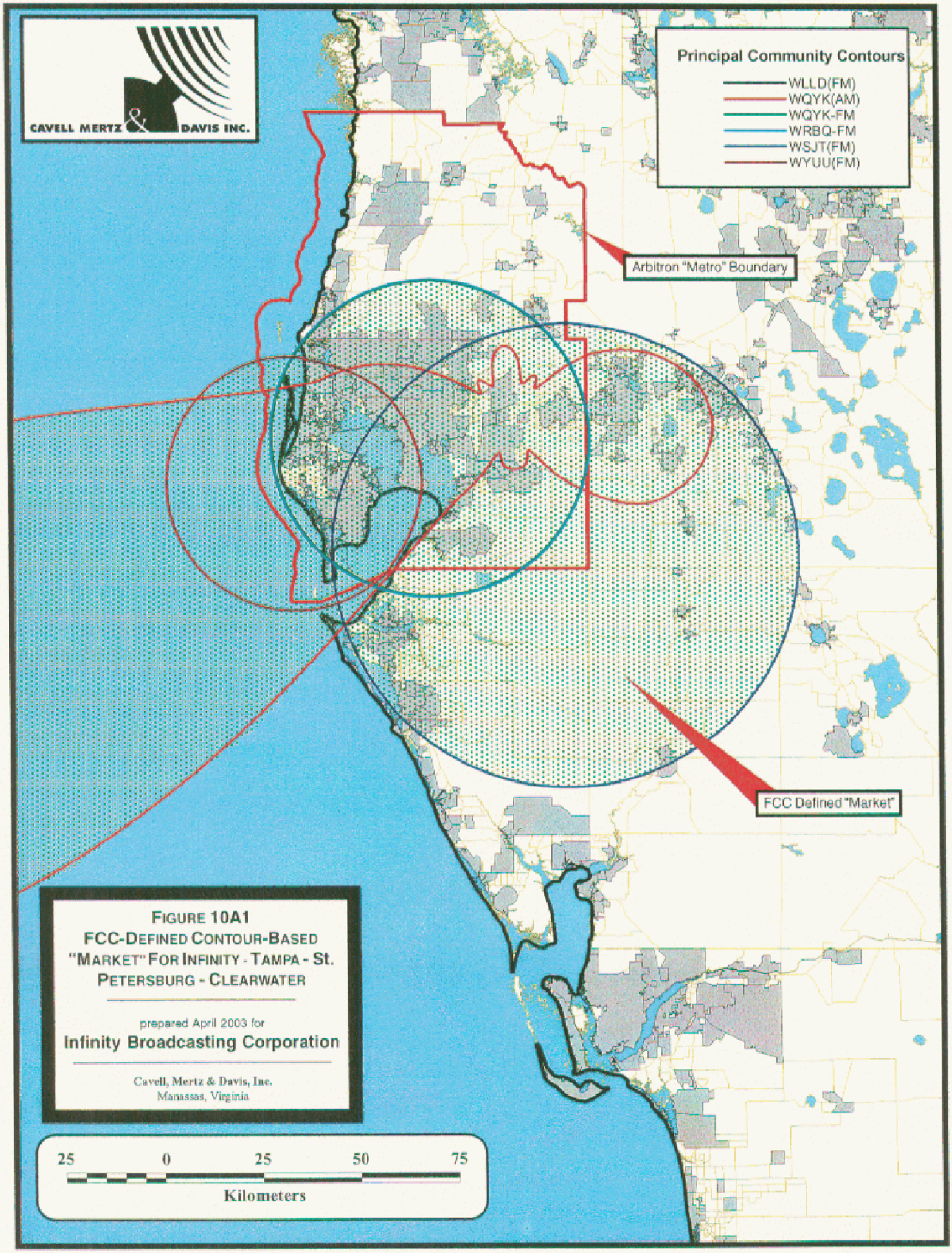

FIGURE 10A1
FCC-DEFINED CONTOUR-BASED "MARKET" FOR INFINITY - TAMPA - St. PETERSBURG - CLEARWATER

prepared April 2003 for
Infinity Broadcasting Corporation

Cavell, Mertz & Davis, Inc.
Manassas, Virginia

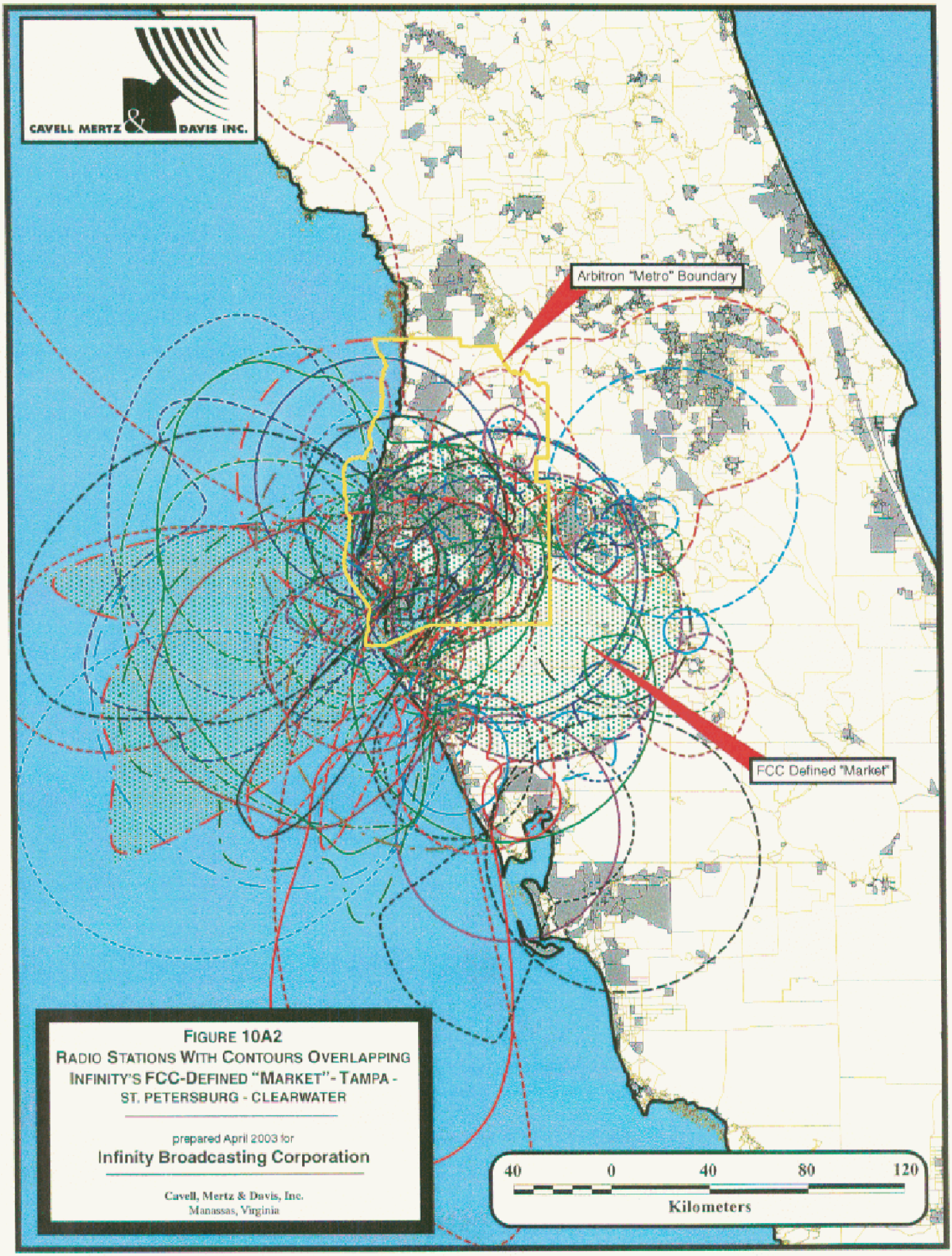

FIGURE 10A2
RADIO STATIONS WITH CONTOURS OVERLAPPING INFINITY'S FCC-DEFINED "MARKET" - TAMPA - ST. PETERSBURG - CLEARWATER

prepared April 2003 for
Infinity Broadcasting Corporation

Cavell, Mertz & Davis, Inc.
Manassas, Virginia

Table 10A

Radio Stations in Infinity's FCC-Defined "Market" - Tampa

prepared for

Infinity Broadcasting Corporation

Callsign	Frequency	Community of License	Facility ID
WAMA	1550 kHz	Tampa, FL	19055
WAMR	1320 kHz	Venice, FL	3060
WAUC	1310 kHz	Wauchula, FL	40387
WAVP	1390 kHz	Avon Park, FL	72684
WBAR	1460 kHz	Bartow, FL	71202
WBRD	1420 kHz	Palmetto, FL	63985
WDAE	620 kHz	St. Petersburg, FL	74198
WDCF	1350 kHz	Dade City, FL	12294
WFLA	970 kHz	Tampa, FL	29729
WFLF	540 kHz	Pine Hills, FL	51970
WGUL	860 kHz	Dunedin, FL	1177
WHNR	1360 kHz	Cypress Gardens, FL	21766
WHNZ	1250 kHz	Tampa, FL	23077
WIBQ	1220 kHz	Sarasota, FL	27663
WIPC	1280 kHz	Lake Wales, FL	59616
WJCM	1050 kHz	Sebring, FL	73124
WKII	1070 kHz	Solana, FL	35214
WLCC	760 kHz	Brandon, FL	71212
WLKF	1430 kHz	Lakeland, FL	10341
WLSS	930 kHz	Sarasota, FL	59126
WLVU	1470 kHz	Dunedin, FL	67135
WMGG	820 kHz	Largo, FL	51971
WONN	1230 kHz	Lakeland, FL	25868
WPSO	1500 kHz	New Port Richey, FL	685
WQBN	1300 kHz	Temple Terrace, FL	74155
WQYK	1010 kHz	Seffner, FL	28629
WRMD	680 kHz	St. Petersburg, FL	74558
WRXB	1590 kHz	St. Petersburg Beach, FL	57478
WSIR	1490 kHz	Winter Haven, FL	72683
WTAN	1340 kHz	Clearwater, FL	17574
WTBN	570 kHz	Pinellas Park, FL	51985
WTIS	1110 kHz	Tampa, FL	74088
WTMP	1150 kHz	Egypt Lake, FL	74108
WTMY	1280 kHz	Sarasota, FL	51440
WTWB	1570 kHz	Auburndale, FL	74153
WTWD	910 kHz	Plant City, FL	26145
WWAB	1330 kHz	Lakeland, FL	54837
WWBA	1040 kHz	Pinellas Park, FL	41383
WWBF	1130 kHz	Bartow, FL	66926
WWMI	1380 kHz	St. Petersburg, FL	11954
WWPR	1490 kHz	Bradenton, FL	60587
WXYB	1520 kHz	Indian Rocks Beach, FL	2918
WZHR	1400 kHz	Zephyrhills, FL	74550
WZTK	1480 kHz	Arcadia, FL	72688
WBBY	107.3 MHz	St. Petersburg, FL	74199

Cavell, Mertz & Davis, Inc.

Table 10A

Radio Stations in Infinity's FCC-Defined "Market" - Tampa

prepared for

Infinity Broadcasting Corporation

Callsign	Frequency	Community of License	Facility ID
WBCG	98.9 MHz	Murdock, FL	82071
WCTQ	106.5 MHz	Sarasota, FL	48672
WDDV	92.1 MHz	Venice, FL	3059
WDUV	105.5 MHz	New Port Richey, FL	1178
WFLZ-FM	93.3 MHz	Tampa, FL	29732
WHPT	102.5 MHz	Sarasota, FL	51986
WIKX	92.9 MHz	Charlotte Harbor, FL	28899
WINK-FM	96.9 MHz	Fort Myers, FL	22094
WLLD	98.7 MHz	Holmes Beach, FL	18527
WMTX	100.7 MHz	Tampa, FL	23078
WPCV	97.5 MHz	Winter Haven, FL	25872
WPOI	101.5 MHz	St. Petersburg, FL	66013
WQYK-FM	99.5 MHz	St. Petersburg, FL	28619
WRBQ-FM	104.7 MHz	Tampa, FL	11943
WSJT	94.1 MHz	Lakeland, FL	51987
WSRZ-FM	107.9 MHz	Coral Cove, FL	48673
WSSR	95.7 MHz	Clearwater, FL	41382
WSUN-FM	97.1 MHz	Holiday, FL	67136
WTBT	103.5 MHz	Bradenton, FL	63984
WWLL	105.7 MHz	Sebring, FL	57627
WWOJ	99.1 MHz	Avon Park, FL	27199
WWRM	94.9 MHz	Tampa, FL	74200
WWRZ	98.3 MHz	Fort Meade, FL	72687
WXTB	97.9 MHz	Clearwater, FL	11274
WYUU	92.5 MHz	Safety Harbor, FL	18512
WZSP	105.3 MHz	Nocatee, FL	85759
WZZS	106.9 MHz	Zolfo Springs, FL	64699
		Total Number of Stations:	72

Cavell, Mertz & Davis, Inc.

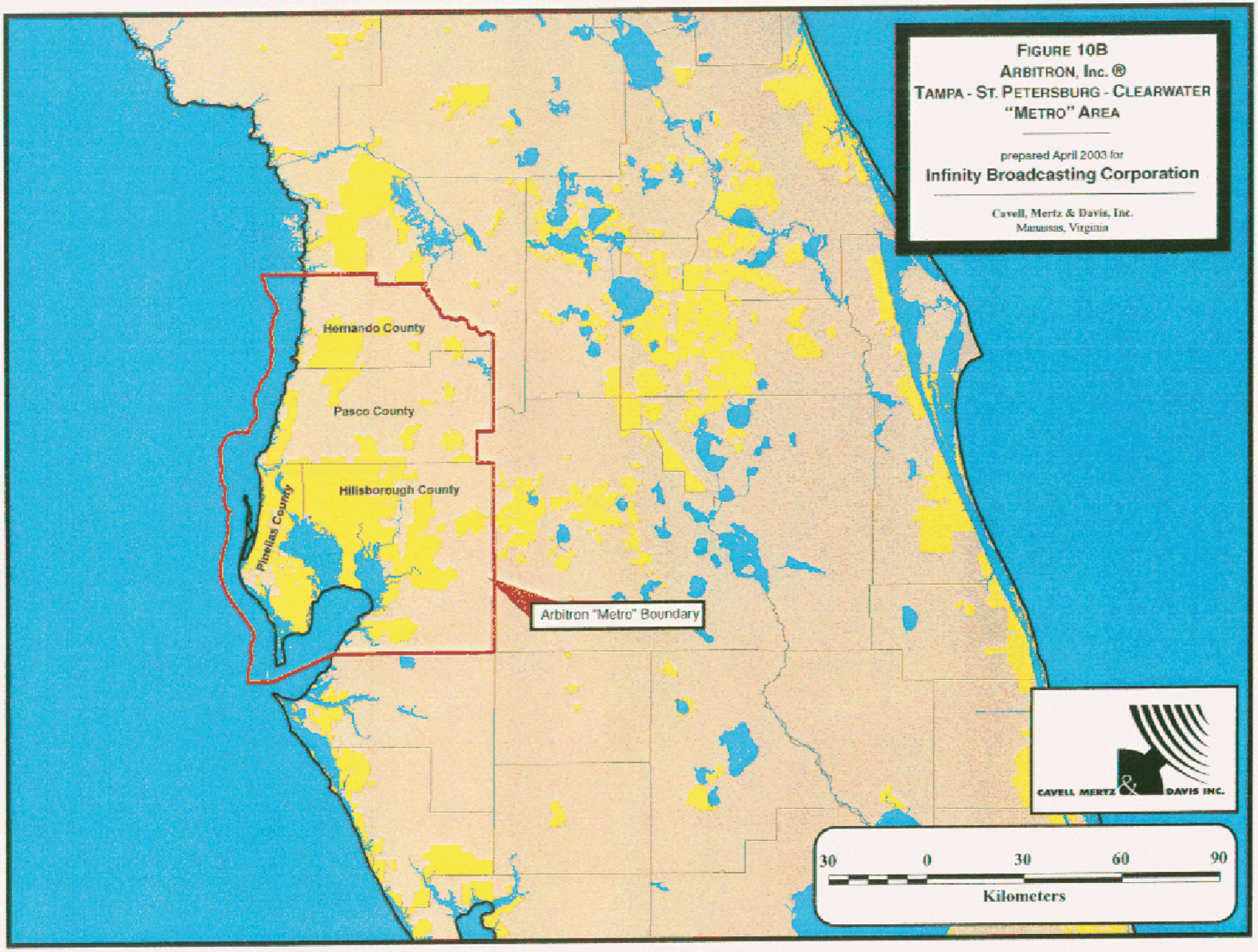
FIGURE 10B
ARBITRON, Inc. ®
TAMPA - ST. PETERSBURG - CLEARWATER
"METRO" AREA
prepared April 2003 for
Infinity Broadcasting Corporation
Cavell, Mertz & Davis, Inc.
Manassas, Virginia
Hernando County
Pasco County
Hillsborough County
Pinellas County
Arbitron "Metro" Boundary
CAVELL MERTZ & DAVIS INC.
30 0 30 60 90
Kilometers

Table 10B1

Radio Stations (Commercial and Non-Commercial)
with Communities of License Located in Arbitron Metro - Tampa

Callsign	Frequency	Community of License	Facility ID
WAMA	1550 kHz	Tampa, FL	19055
WBBY	107.3 MHz	St. Petersburg, FL	74199
WDAE	620 kHz	St. Petersburg, FL	74198
WDCF	1350 kHz	Dade City, FL	12294
WDUV	105.5 MHz	New Port Richey, FL	1178
WFLA	970 kHz	Tampa, FL	29729
WFLZ-FM	93.3 MHz	Tampa, FL	29732
WGUL	860 kHz	Dunedin, FL	1177
WHNZ	1250 kHz	Tampa, FL	23077
WLCC	760 kHz	Brandon, FL	71212
WLVU	1470 kHz	Dunedin, FL	67135
WMGG	820 kHz	Largo, FL	51971
WMTX	100.7 MHz	Tampa, FL	23078
WPOI	101.5 MHz	St. Petersburg, FL	66013
WPSO	1500 kHz	New Port Richey, FL	685
WQBN	1300 kHz	Temple Terrace, FL	74155
WQYK	1010 kHz	Seffner, FL	28629
WQYK-FM	99.5 MHz	St. Petersburg, FL	28619
WRBQ-FM	104.7 MHz	Tampa, FL	11943
WRMD	680 kHz	St. Petersburg, FL	74558
WRXB	1590 kHz	St. Petersburg Beach, FL	57478
WSSR	95.7 MHz	Clearwater, FL	41382
WSUN-FM	97.1 MHz	Holiday, FL	67136
WTAN	1340 kHz	Clearwater, FL	17574
WTBN	570 kHz	Pinellas Park, FL	51985
WTIS	1110 kHz	Tampa, FL	74088
WTMP	1150 kHz	Egypt Lake, FL	74108
WTMP-FM	96.1 MHz	Dade City, FL	15239
WTWD	910 kHz	Plant City, FL	26145
WWBA	1040 kHz	Pinellas Park, FL	41383
WWJB	1450 kHz	Brooksville, FL	27094
WWMI	1380 kHz	St. Petersburg, FL	11954
WWRM	94.9 MHz	Tampa, FL	74200
WXTB	97.9 MHz	Clearwater, FL	11274
WXYB	1520 kHz	Indian Rocks Beach, FL	2918
WYUU	92.5 MHz	Safety Harbor, FL	18512
WZHR	1400 kHz	Zephyrhills, FL	74550
		Total Commercial Stations:	37

Table 10B1

Radio Stations (Commercial and Non-Commercial)
with Communities of License Located in Arbitron Metro - Tampa

Callsign	Frequency	Community of License	Facility ID
WBVM	90.5 MHz	Tampa, FL	5373
WFTI-FM	91.7 MHz	St. Petersburg, FL	21034
WLPJ	91.5 MHz	New Port Richey, FL	60262
WUSF	89.7 MHz	Tampa, FL	69122
WYFE	88.9 MHz	Tarpon Springs, FL	5173
WMNF	88.5 MHz	Tampa, FL	47459
		Total Non-Commercial Stations:	6
		Total Stations:	43

Table 10B2

Out-of-Market Radio Stations (Commercial and *Non-Commercial*) with an Arbitron Reportable Share in Arbitron Metro - Tampa-St. Petersburg-Clearwater

Callsign	Frequency	Community of License	Facility ID
WCFB	94.5 MHz	Daytona Beach, FL	10343
WCTQ	106.5 MHz	Sarasota, FL	48672
WFLF	540 kHz	Pine Hills, FL	51970
WGUL-FM	106.3 MHz	Beverly Hills, FL	26616
WHPT	102.5 MHz	Sarasota, FL	51986
WHTQ	96.5 MHz	Orlando, FL	23443
WJGO	102.9 MHz	Tice, FL	25568
WJHM	101.9 MHz	Daytona Beach, FL	73137
WJRR	101.1 MHz	Cocoa Beach, FL	51983
WKTK	98.5 MHz	Crystal River, FL	18520
WLKF	1430 kHz	Lakeland, FL	10341
WLLD	98.7 MHz	Holmes Beach, FL	18527
WOCL	105.9 MHz	Deland, FL	10138
WOGK	93.7 MHz	Ocala, FL	49962
WOMX-FM	105.1 MHz	Orlando, FL	47746
WPCV	97.5 MHz	Winter Haven, FL	25872
WRLR	100.1 MHz	Port Charlotte, FL	35213
WSHE	100.3 MHz	Orlando, FL	59976
WSJT	94.1 MHz	Lakeland, FL	51987
WSRZ-FM	107.9 MHz	Coral Cove, FL	48673
WTBT	103.5 MHz	Bradenton, FL	63984
WTKS-FM	104.1 MHz	Cocoa Beach, FL	53457
WTRS	102.3 MHz	Dunnellon, FL	3056
WXXL	106.7 MHz	Tavares, FL	29569
		Total Number of Commercial Stations:	24
WJIS	88.1 MHz	Bradenton, FL	54857
WJUF	90.1 MHz	Inverness, FL	985
WKES	91.1 MHz	Lakeland, FL	19871
		Total Number of Non-Commercial Stations:	3
		Total Number of Stations:	27

Tab 11

Radio Multiple Ownership Study
For Denver - Boulder Market

Infinity Radio Stations Studied

KDJM(FM) Ch. 223C1 Broomfield, Colorado (Facility ID 59972)
KIMN(FM) Ch. 262C Denver, Colorado (Facility ID 59597)
KXKL-FM Ch. 286C Denver, Colorado (Facility ID 59959)

Table of Contents

Figure 11A1	FCC-Defined Contour-Based "Market" for Infinity Stations - Denver-Boulder
Figure 11A2	Radio Stations with Contours Overlapping Infinity's FCC-Defined "Market" - Denver-Boulder
Table 11A	Radio Stations in Infinity's FCC-Defined Contour-Based "Market" - Denver-Boulder
Figure 11B	Map of Arbitron Metro - Denver-Boulder
Table 11B1	Stations (Commercial and Non-Commercial) with Communities of License Located in Arbitron Metro - Denver-Boulder
Table 11B2	Out-of-Market Radio Stations (Commercial and Non-Commercial) with an Arbitron Reportable Share in Arbitron Metro - Denver-Boulder

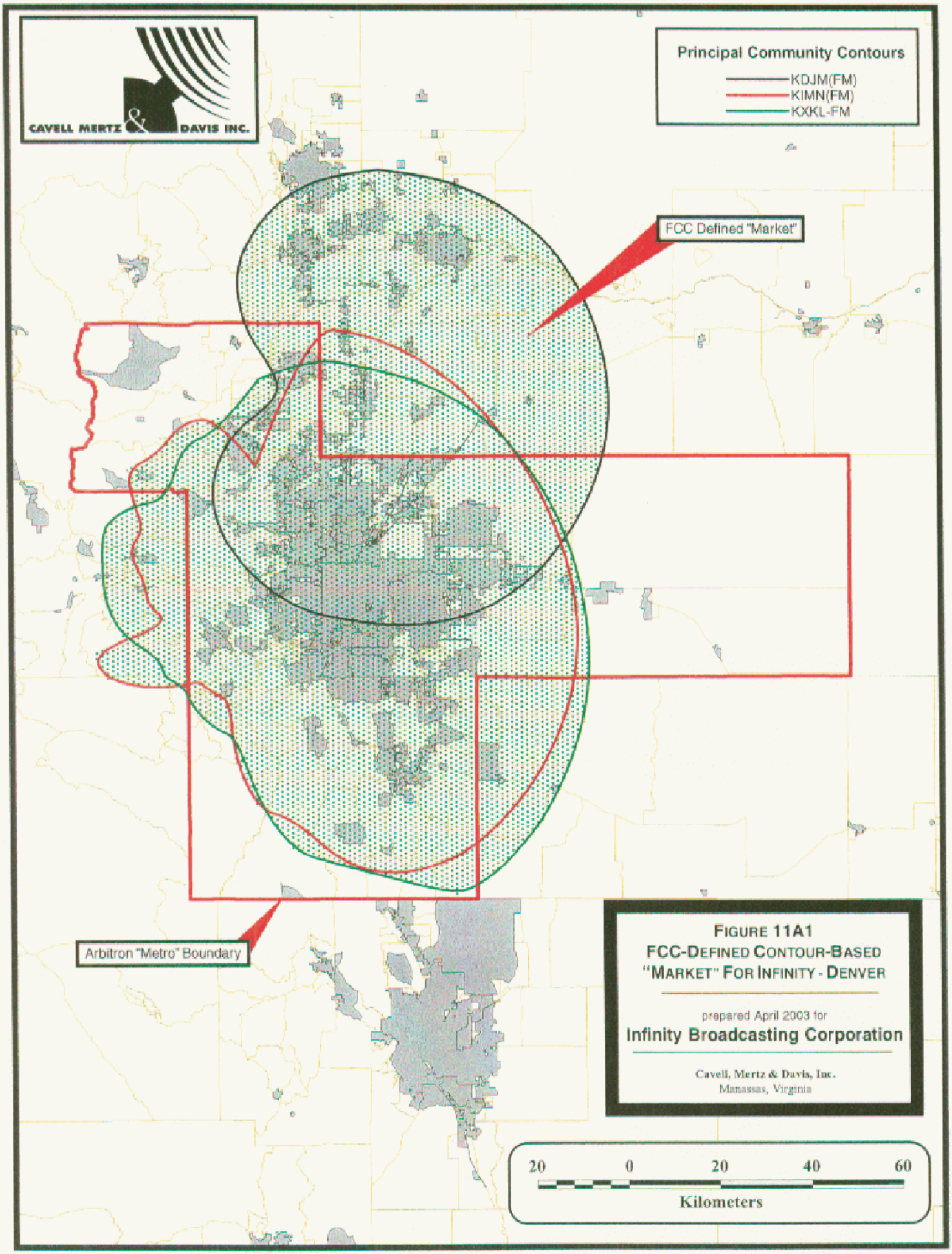

FIGURE 11A1
FCC-DEFINED CONTOUR-BASED
"MARKET" FOR INFINITY - DENVER

prepared April 2003 for
Infinity Broadcasting Corporation

Cavell, Mertz & Davis, Inc.
Manassas, Virginia

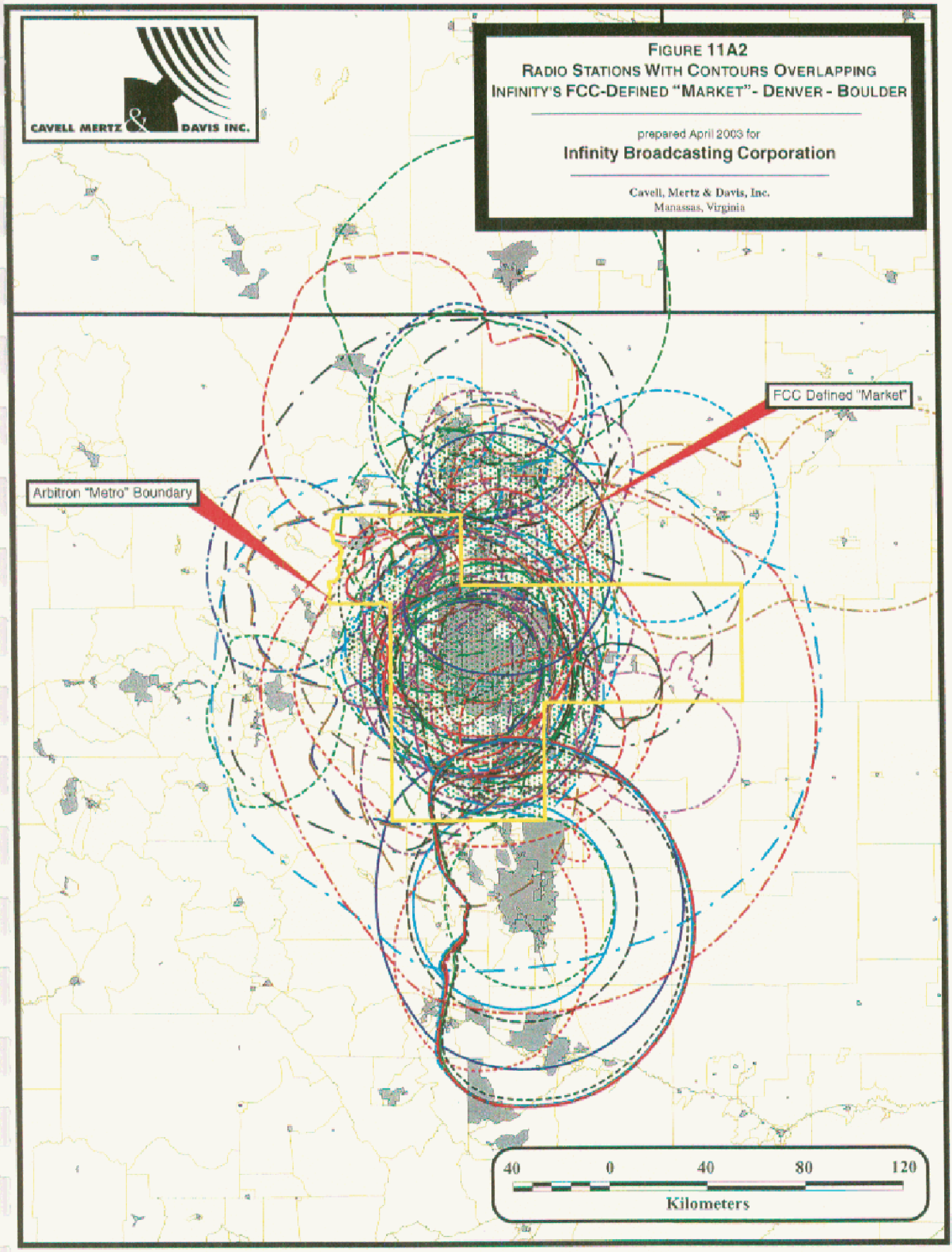
CAVELL MERTZ & DAVIS INC.
FIGURE 11A2
RADIO STATIONS WITH CONTOURS OVERLAPPING
INFINITY'S FCC-DEFINED "MARKET" - DENVER - BOULDER
prepared April 2003 for
Infinity Broadcasting Corporation
Cavell, Mertz & Davis, Inc.
Manassas, Virginia
FCC Defined "Market"
Arbitron "Metro" Boundary
40
0
40
80
120
Kilometers

Table 11A

Radio Stations in Infinity's FCC-Defined "Market" - Denver

prepared for

Infinity Broadcasting Corporation

Callsign	Frequency	Community of License	Facility ID
KADZ	1550 kHz	Arvada, CO	54743
KBJD	1650 kHz	Denver, CO	87151
KBNO	1280 kHz	Denver, CO	59956
KBZC	1300 kHz	Colorado Springs, CO	62039
KCBR	1040 kHz	Monument, CO	10846
KCFC	1490 kHz	Boulder, CO	70405
KCFR	1340 kHz	Denver, CO	34585
KCKK	1600 kHz	Lakewood, CO	30823
KCMN	1530 kHz	Colorado Springs, CO	33731
KCOL	600 kHz	Wellington, CO	68685
KCUV	1150 kHz	Englewood, CO	56643
KDDZ	1690 kHz	Arvada, CO	86619
KEZW	1430 kHz	Aurora, CO	67843
KFKA	1310 kHz	Greeley, CO	71443
KGAB	650 kHz	Orchard Valley, WY	30224
KGRE	1450 kHz	Greeley, CO	33821
KHNC	1360 kHz	Johnstown, CO	17183
KHOW	630 kHz	Denver, CO	48962
KHTH	1130 kHz	Dillon, CO	742
KIIX	1410 kHz	Fort Collins, CO	68966
KJJD	1170 kHz	Windsor, CO	58940
KJME	1390 kHz	Denver, CO	31349
KKCS	1460 kHz	Colorado Springs, CO	70825
KKFN	950 kHz	Denver, CO	30839
KKZN	760 kHz	Thornton, CO	29740
KLDC	800 kHz	Brighton, CO	35089
KLMO	1060 kHz	Longmont, CO	70625
KLTT	670 kHz	Commerce City, CO	35191
KLVZ	1220 kHz	Denver, CO	12364
KLZ	560 kHz	Denver, CO	35088
KMXA	1090 kHz	Aurora, CO	10057
KNRC	1510 kHz	Littleton, CO	52249
KNUS	710 kHz	Denver, CO	42377
KOA	850 kHz	Denver, CO	29738
KPOF	910 kHz	Denver, CO	52600
KRKS	990 kHz	Denver, CO	58632
KRKY	930 kHz	Granby, CO	24745
KSIR	1010 kHz	Brush, CO	48396
KSXT	1570 kHz	Loveland, CO	35517
KTMG	1370 kHz	Deer Trail, CO	18715
KVCU	1190 kHz	Boulder, CO	48965
KVOR	740 kHz	Colorado Springs, CO	35869

Cavell, Mertz & Davis, Inc.

Table 11A

Radio Stations in Infinity's FCC-Defined "Market" - Denver

prepared for

Infinity Broadcasting Corporation

Callsign	Frequency	Community of License	Facility ID
KAGM	102.3 MHz	Strasburg, CO	37028
KBCO-FM	97.3 MHz	Boulder, CO	48966
KBIQ	102.7 MHz	Manitou Springs, CO	73073
KCCY	96.9 MHz	Pueblo, CO	40847
KDJM	92.5 MHz	Broomfield, CO	59972
KGFT	100.7 MHz	Pueblo, CO	20579
KILO	94.3 MHz	Colorado Springs, CO	12367
KIMN	100.3 MHz	Denver, CO	59597
KJCD	104.3 MHz	Longmont, CO	71767
KJMN	92.1 MHz	Castle Rock, CO	10056
KKCS-FM	101.9 MHz	Colorado Springs, CO	70822
KKFM	98.1 MHz	Colorado Springs, CO	11237
KKMG	98.9 MHz	Pueblo, CO	11229
KOSI	101.1 MHz	Denver, CO	67844
KPAW	107.9 MHz	Fort Collins, CO	68976
KQKS	107.5 MHz	Lakewood, CO	35574
KRDO-FM	95.1 MHz	Colorado Springs, CO	66249
KRFX	103.5 MHz	Denver, CO	29731
KRKS-FM	94.7 MHz	Lafayette, CO	58631
KSIR-FM	107.1 MHz	Brush, CO	35023
KSME	96.1 MHz	Greeley, CO	17626
KSPZ	92.9 MHz	Colorado Springs, CO	62038
KTCL	93.3 MHz	Fort Collins, CO	68684
KTRR	102.5 MHz	Loveland, CO	50375
KUAD-FM	99.1 MHz	Windsor, CO	49538
KVUU	99.9 MHz	Pueblo, CO	35868
KXDC	102.1 MHz	Estes Park, CO	76780
KXKL-FM	105.1 MHz	Denver, CO	59959
KXPK	96.5 MHz	Evergreen, CO	20300
KYGO-FM	98.5 MHz	Denver, CO	30829
		Total Number of Stations:	72

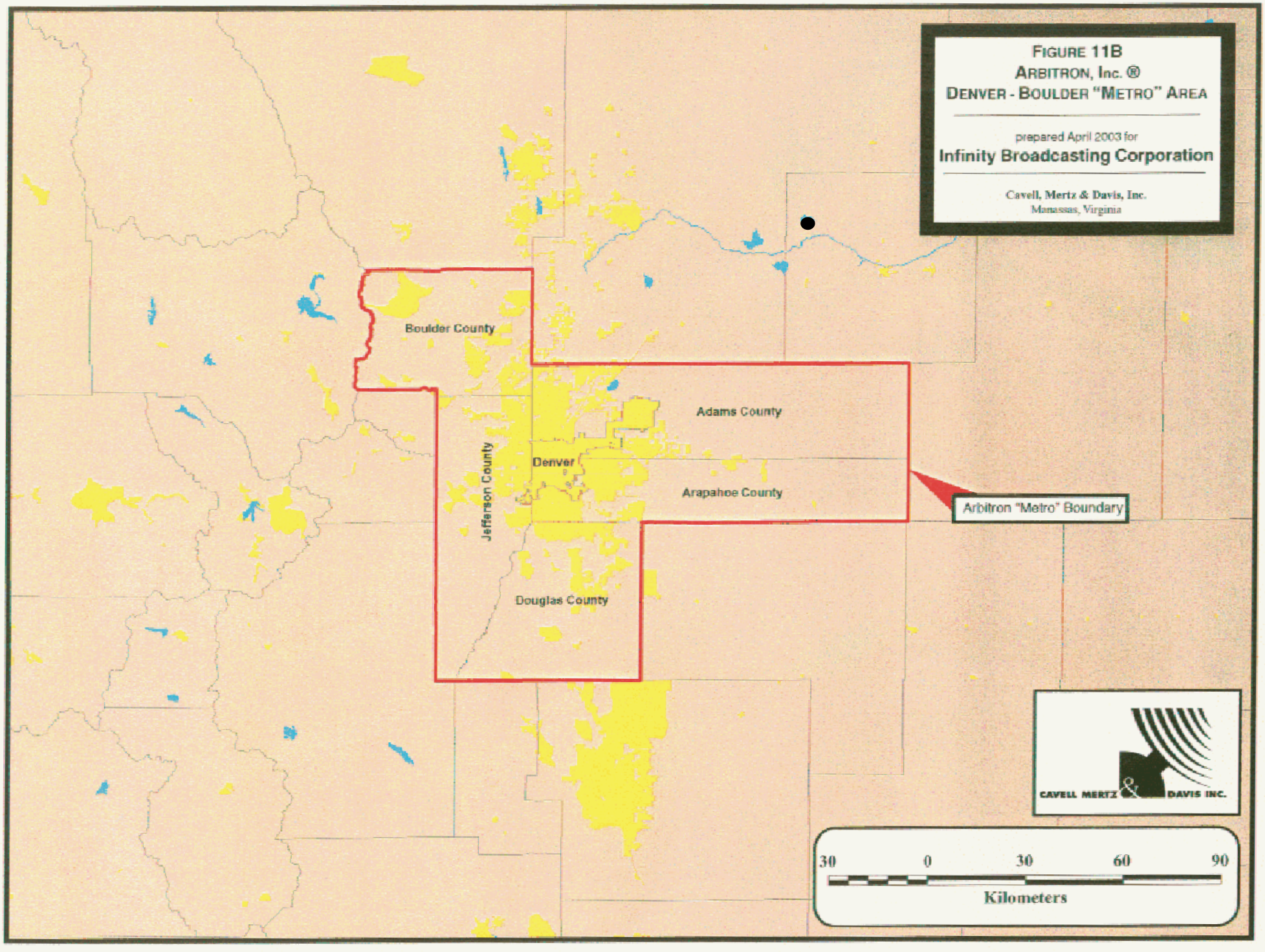
FIGURE 11B
ARBITRON, Inc. ®
DENVER - BOULDER "METRO" AREA
prepared April 2003 for
Infinity Broadcasting Corporation
Cavell, Mertz & Davis, Inc.
Manassas, Virginia
Boulder County
Adams County
Denver
Jefferson County
Arapahoe County
Douglas County
Arbitron "Metro" Boundary
CAVELL MERTZ & DAVIS INC.
30
0
30
60
90
Kilometers

Table 11B1

Radio Stations (Commercial and Non-Commercial)
with Communities of License Located in Arbitron Metro - Denver

Callsign	Frequency	Community of License	Facility ID
KADZ	1550 kHz	Arvada, CO	54743
KAGM	102.3 MHz	Strasburg, CO	37028
KALC	105.9 MHz	Denver, CO	59601
KBCO-FM	97.3 MHz	Boulder, CO	48966
KBJD	1650 kHz	Denver, CO	87151
KBNO	1280 kHz	Denver, CO	59956
KBPI	106.7 MHz	Denver, CO	29739
KCFC	1490 kHz	Boulder, CO	70405
KCKK	1600 kHz	Lakewood, CO	30823
KCUV	1150 kHz	Englewood, CO	56643
KDDZ	1690 kHz	Arvada, CO	86619
KDJM	92.5 MHz	Broomfield, CO	59972
KEZW	1430 kHz	Aurora, CO	67843
KFMD	95.7 MHz	Denver, CO	48967
KHOW	630 kHz	Denver, CO	48962
KIMN	100.3 MHz	Denver, CO	59597
KJCD	104.3 MHz	Longmont, CO	71767
KJME	1390 kHz	Denver, CO	31349
KJMN	92.1 MHz	Castle Rock, CO	10056
KKFN	950 kHz	Denver, CO	30839
KKZN	760 kHz	Thornton, CO	29740
KLDC	800 kHz	Brighton, CO	35089
KLMO	1060 kHz	Longmont, CO	70625
KLTT	670 kHz	Commerce City, CO	35191
KLVZ	1220 kHz	Denver, CO	12364
KLZ	560 kHz	Denver, CO	35088
KMXA	1090 kHz	Aurora, CO	10057
KNRC	1510 kHz	Littleton, CO	52249
KNUS	710 kHz	Denver, CO	42377
KOA	850 kHz	Denver, CO	29738
KOSI	101.1 MHz	Denver, CO	67844
KQKS	107.5 MHz	Lakewood, CO	35574
KQMT	99.5 MHz	Denver, CO	26929
KRFX	103.5 MHz	Denver, CO	29731
KRKS	990 kHz	Denver, CO	58632
KRKS-FM	94.7 MHz	Lafayette, CO	58631
KTMG	1370 kHz	Deer Trail, CO	18715
KVCU	1190 kHz	Boulder, CO	48965
KXKL-FM	105.1 MHz	Denver, CO	59959
KXPK	96.5 MHz	Evergreen, CO	20300
KYGO-FM	98.5 MHz	Denver, CO	30829
		Total Commercial Stations:	41

Table 11B1

Radio Stations (Commercial and Non-Commercial)
with Communities of License Located in Arbitron Metro - Denver

Callsign	Frequency	Community of License	Facility ID
KCDC	90.7 MHz	Longmont, CO	62178
KCFR	1340 kHz	Denver, CO	34585
KGNU	88.5 MHz	Boulder, CO	6512
KLDV	91.1 MHz	Morrison, CO	12354
KPOF	910 kHz	Denver, CO	52600
KUVO	89.3 MHz	Denver, CO	16687
KVOD	90.1 MHz	Denver, CO	53777
		Total Non-Commercial Stations:	7
		Total Stations:	48

Table 11B2

Out-of-Market Radio Stations (Commercial and *Non-Commercial*) with an Arbitron Reportable Share in Arbitron Metro - Denver-Boulder

Callsign	Frequency	Community of License	Facility ID
KBIQ	102.7 MHz	Manitou Springs, CO	73073
KCOL	600 kHz	Wellington, CO	68685
KGAB	650 kHz	Orchard Valley, WY	30224
KILO	94.3 MHz	Colorado Springs, CO	12367
KJJD	1170 kHz	Windsor, CO	58940
KKMG	98.9 MHz	Pueblo, CO	11229
KPAW	107.9 MHz	Fort Collins, CO	68976
KQLF	97.9 MHz	Cheyenne, WY	7693
KSIR-FM	107.1 MHz	Brush, CO	35023
KSME	96.1 MHz	Greeley, CO	17626
KSPZ	92.9 MHz	Colorado Springs, CO	62038
KTCL	93.3 MHz	Fort Collins, CO	68684
KUAD-FM	99.1 MHz	Windsor, CO	49538
KVOR	740 kHz	Colorado Springs, CO	35869
KVUU	99.9 MHz	Pueblo, CO	35868
KXDC	102.1 MHz	Estes Park, CO	76780
		Total Number of Commercial Stations:	16
KTLF	90.5 MHz	Colorado Springs, CO	18796
KUNC-FM	91.5 MHz	Greeley, CO	68219
		Total Number of Non-Commercial Stations:	2
		Total Number of Stations:	18

Tab 12

Radio Multiple Ownership Study
For Portland, OR Market

Infinity Radio Stations Studied

KINK(FM) Ch. 270C Portland, Oregon (Facility ID 53068)
KLTH(FM) Ch. 294C Lake Oswego, Oregon (Facility ID 4115)
KUFO-FM Ch. 266C Portland, Oregon (Facility ID 26932)
KUPL(AM) 970 kHz Portland, Oregon (Facility ID 26926)
KUPL-FM Ch. 254C1 Portland, Oregon (Facility ID 4114)
KVMX(FM) Ch. 298C1 Banks, Oregon (Facility ID 12551)

Table of Contents

Figure 12A1	FCC-Defined Contour-Based "Market" for Infinity Stations - Portland, OR
Figure 12A2	Radio Stations with Contours Overlapping Infinity's FCC-Defined "Market" - Portland, OR
Table 12A	Radio Stations in Infinity's FCC-Defined Contour-Based "Market" - Portland, OR
Figure 12B	Map of Arbitron Metro - Portland, OR
Table 12B1	Stations (Commercial and Non-Commercial) with Communities of License Located in Arbitron Metro - Portland, OR
Table 12B2	Out-of-Market Radio Stations (Commercial and Non-Commercial) with an Arbitron Reportable Share in Arbitron Metro - Portland, OR

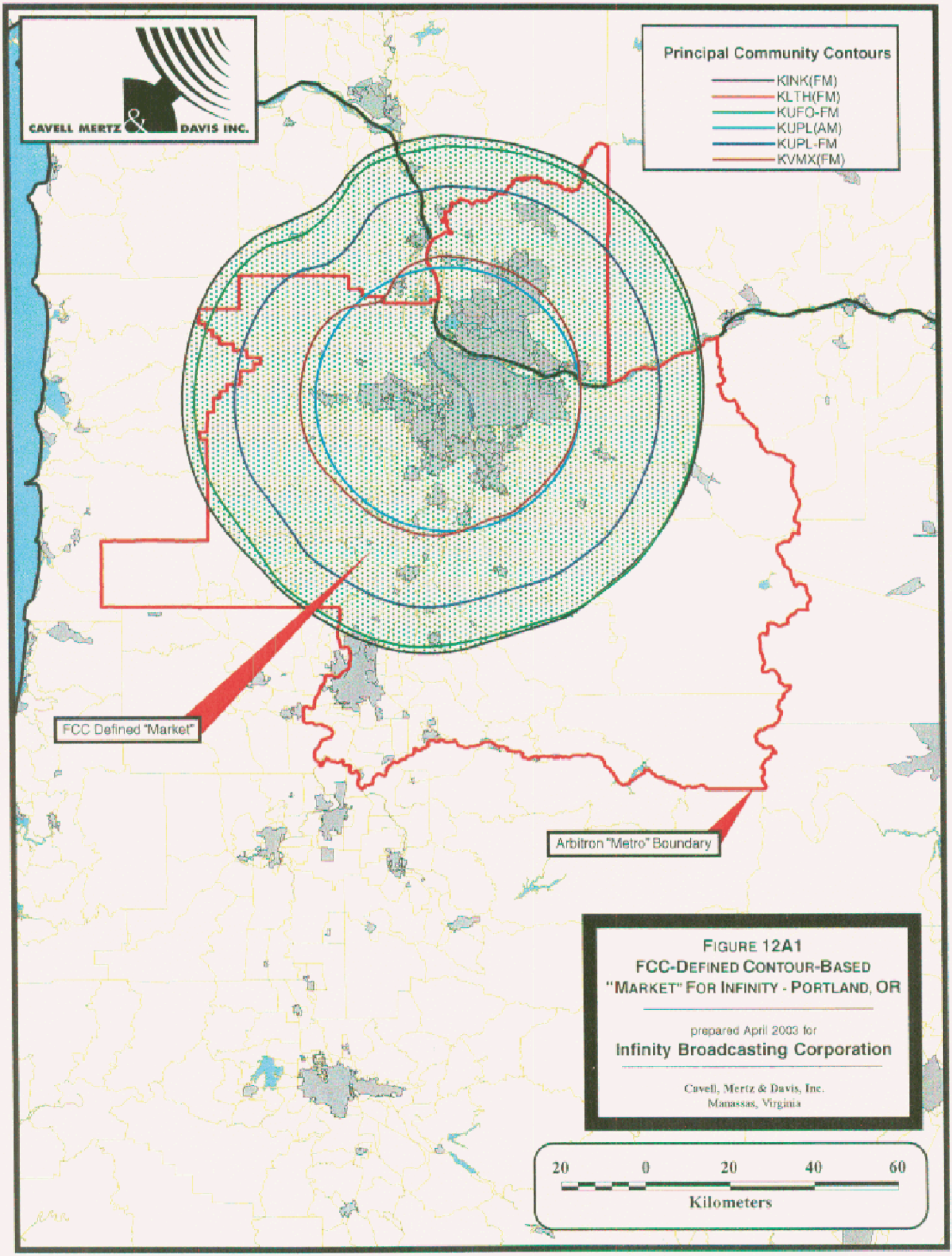

FIGURE 12A1
FCC-DEFINED CONTOUR-BASED
"MARKET" FOR INFINITY - PORTLAND, OR

prepared April 2003 for
Infinity Broadcasting Corporation

Cavell, Mertz & Davis, Inc.
Manassas, Virginia

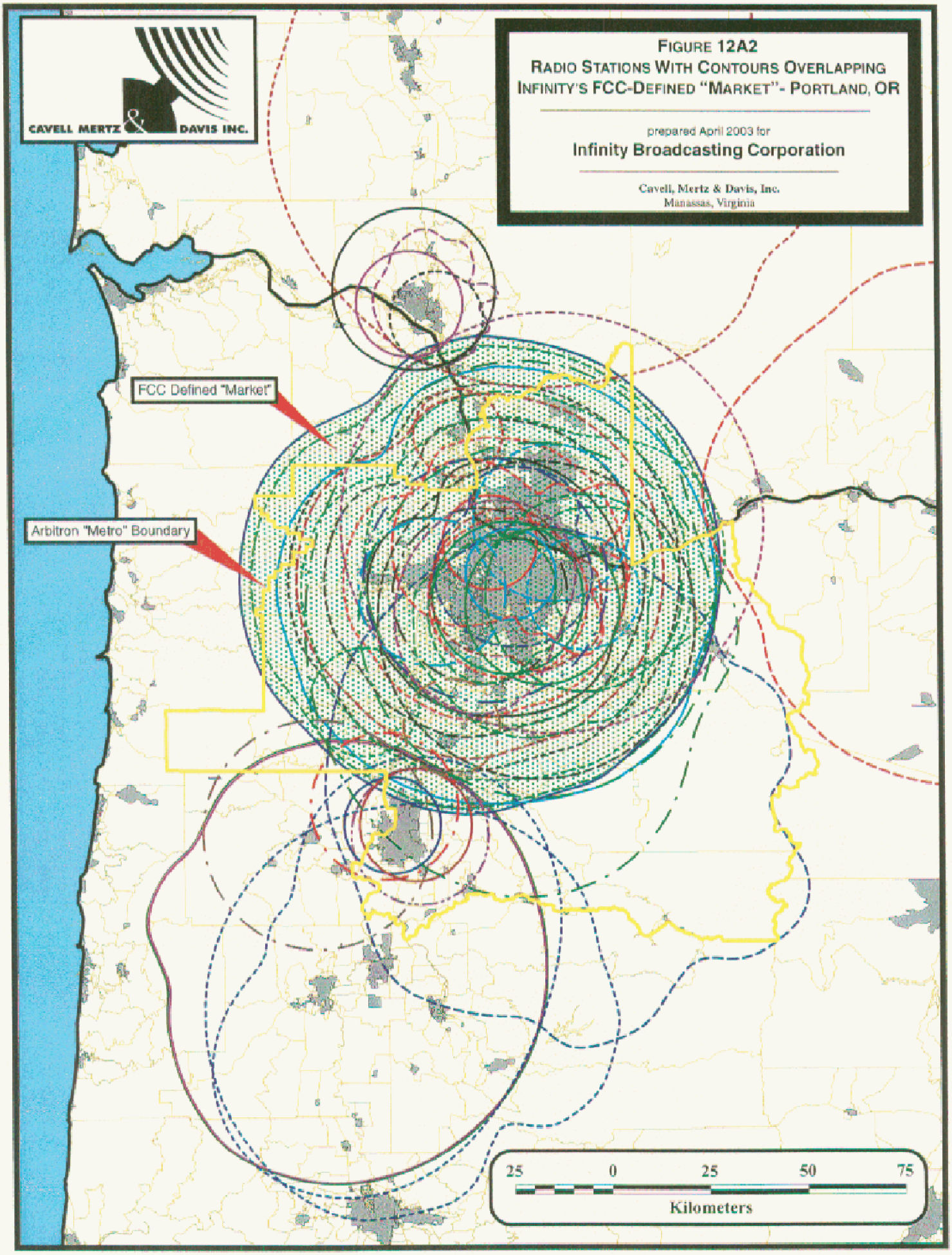
CAVELL MERTZ & DAVIS INC.
FIGURE 12A2
RADIO STATIONS WITH CONTOURS OVERLAPPING
INFINITY'S FCC-DEFINED "MARKET"- PORTLAND, OR
prepared April 2003 for
Infinity Broadcasting Corporation
Cavell, Mertz & Davis, Inc.
Manassas, Virginia
FCC Defined "Market"
Arbitron "Metro" Boundary
25
0
25
50
75
Kilometers

Table 12A

Radio Stations in Infinity's FCC-Defined "Market" - Portland

prepared for

Infinity Broadcasting Corporation

Callsign	Frequency	Community of License	Facility ID
KBAM	1270 kHz	Longview, WA	2814
KBMS	1480 kHz	Vancouver, WA	11162
KBNP	1410 kHz	Portland, OR	33670
KBPS	1450 kHz	Portland, OR	4782
KBZY	1490 kHz	Salem, OR	8608
KCCS	1220 kHz	Salem, OR	10963
KDZR	1640 kHz	Lake Oswego, OR	86618
KEDO	1400 kHz	Longview, WA	38379
KEX	1190 kHz	Portland, OR	11271
KFXX	910 kHz	Vancouver, WA	35033
KGUY	1010 kHz	Milwaukie, OR	68212
KKAD	1550 kHz	Vancouver, WA	69812
KKGT	1150 kHz	Portland, OR	71752
KKPZ	1330 kHz	Portland, OR	4113
KKSL	1290 kHz	Lake Oswego, OR	35480
KKSN	1520 kHz	Oregon City, OR	2431
KLOG	1490 kHz	Kelso, WA	70647
KLVP	1040 kHz	Tigard, OR	18859
KLYC	1260 kHz	Mc Minnville, OR	6322
KMUZ	1230 kHz	Gresham, OR	51210
KOAC	550 kHz	Corvallis, OR	50587
KOHI	1600 kHz	St. Helens, OR	70467
KOTK	1080 kHz	Portland, OR	57830
KPAM	860 kHz	Troutdale, OR	29553
KPDQ	800 kHz	Portland, OR	58628
KSLM	1390 kHz	Salem, OR	72475
KTLK	620 kHz	Portland, OR	53069
KUIK	1360 kHz	Hillsboro, OR	17063
KUPL	970 kHz	Portland, OR	26926
KWBY	940 kHz	Woodburn, OR	165
KWIP	880 kHz	Dallas, OR	32965
KXL	750 kHz	Portland, OR	948
KYKN	1430 kHz	Keizer, OR	72474
KFIS	104.1 MHz	Scappoose, OR	50553
KGON	92.3 MHz	Portland, OR	2432
KHPE	107.9 MHz	Albany, OR	838
KINK	101.9 MHz	Portland, OR	53068
KKCW	103.3 MHz	Beaverton, OR	68210
KKRZ	100.3 MHz	Portland, OR	11280
KKSN-FM	97.1 MHz	Portland, OR	35034
KLOO-FM	106.3 MHz	Corvallis, OR	35077
KLTH	106.7 MHz	Lake Oswego, OR	4115
KMCQ	104.5 MHz	The Dalles, OR	41861
KNRK	94.7 MHz	Camas, WA	51213
KPDQ-FM	93.7 MHz	Portland, OR	58629

Cavell, Mertz & Davis, Inc.

Table 12A

Radio Stations in Infinity's FCC-Defined "Market" - Portland

prepared for

Infinity Broadcasting Corporation

Callsign	Frequency	Community of License	Facility ID
KRSK	105.1 MHz	Molalla, OR	68213
KRVO	105.9 MHz	Vancouver, WA	60640
KUFO-FM	101.1 MHz	Portland, OR	26932
KUKN	105.5 MHz	Longview, WA	38378
KUPL-FM	98.7 MHz	Portland, OR	4114
KVMX	107.5 MHz	Banks, OR	12551
KWJJ-FM	99.5 MHz	Portland, OR	13738
KXJM	95.5 MHz	Portland, OR	949
KXPC-FM	103.7 MHz	Lebanon, OR	61987
KXXO	96.1 MHz	Olympia, WA	67027
		Total Number of Stations:	55

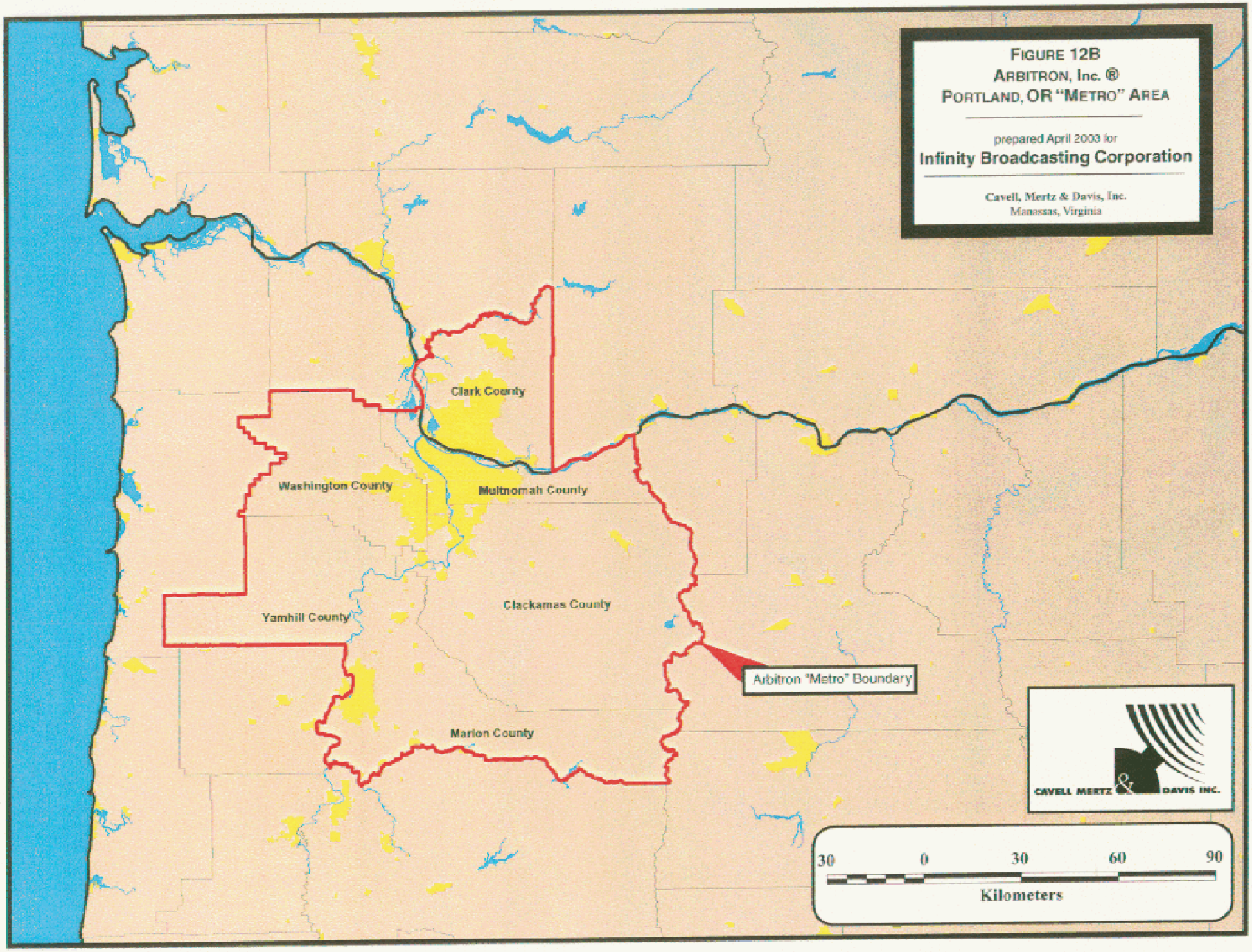
FIGURE 12B
ARBITRON, Inc. ®
PORTLAND, OR "METRO" AREA
prepared April 2003 for
Infinity Broadcasting Corporation
Cavell, Mertz & Davis, Inc.
Manassas, Virginia
Clark County
Washington County
Multnomah County
Clackamas County
Yamhill County
Marion County
Arbitron "Metro" Boundary
CAVELL MERTZ & DAVIS INC.
30
0
30
60
90
Kilometers

Table 12B1

Radio Stations (Commercial and Non-Commercial)
with Communities of License Located in Arbitron Metro - Portland

Callsign	Frequency	Community of License	Facility ID
KBMS	1480 kHz	Vancouver, WA	11162
KBNP	1410 kHz	Portland, OR	33670
KBPS	1450 kHz	Portland, OR	4782
KBZY	1490 kHz	Salem, OR	8608
KCCS	1220 kHz	Salem, OR	10963
KCKX	1460 kHz	Stayton, OR	65569
KDZR	1640 kHz	Lake Oswego, OR	86618
KEX	1190 kHz	Portland, OR	11271
KFXX	910 kHz	Vancouver, WA	35033
KGON	92.3 MHz	Portland, OR	2432
KGUY	1010 kHz	Milwaukie, OR	68212
KINK	101.9 MHz	Portland, OR	53068
KKAD	1550 kHz	Vancouver, WA	69812
KKCW	103.3 MHz	Beaverton, OR	68210
KKGT	1150 kHz	Portland, OR	71752
KKPZ	1330 kHz	Portland, OR	4113
KKRZ	100.3 MHz	Portland, OR	11280
KKSL	1290 kHz	Lake Oswego, OR	35480
KKSN	1520 kHz	Oregon City, OR	2431
KKSN-FM	97.1 MHz	Portland, OR	35034
KLTH	106.7 MHz	Lake Oswego, OR	4115
KMUZ	1230 kHz	Gresham, OR	51210
KNRK	94.7 MHz	Camas, WA	51213
KOTK	1080 kHz	Portland, OR	57830
KPAM	860 kHz	Troutdale, OR	29553
KPDQ	800 kHz	Portland, OR	58628
KPDQ-FM	93.7 MHz	Portland, OR	58629
KRSK	105.1 MHz	Molalla, OR	68213
KRVO	105.9 MHz	Vancouver, WA	60640
KSLM	1390 kHz	Salem, OR	72475
KTLK	620 kHz	Portland, OR	53069
KUFO-FM	101.1 MHz	Portland, OR	26932
KUIK	1360 kHz	Hillsboro, OR	17063
KUPL	970 kHz	Portland, OR	26926
KUPL-FM	98.7 MHz	Portland, OR	4114
KVMX	107.5 MHz	Banks, OR	12551
KWBY	940 kHz	Woodburn, OR	165
KWJJ-FM	99.5 MHz	Portland, OR	13738
KXJM	95.5 MHz	Portland, OR	949
KXL	750 kHz	Portland, OR	948
KYKN	1430 kHz	Keizer, OR	72474
		Total Commercial Stations:	41

Table 12B1

Radio Stations (Commercial and Non-Commercial)
with Communities of License Located in Arbitron Metro - Portland

Callsign	Frequency	Community of License	Facility ID
KBOO	90.7 MHz	Portland, OR	65755
KBPS-FM	89.9 MHz	Portland, OR	59343
KBVM	88.3 MHz	Portland, OR	41330
KLVP-FM	88.7 MHz	Cherryville, OR	79245
KLVP	1040 kHz	Tigard, OR	18859
KMHD	89.1 MHz	Gresham, OR	46719
KOPB-FM	91.5 MHz	Portland, OR	50607
KRRC	104.1 MHz	Portland, OR	66303
KWBX	90.3 MHz	Salem, OR	90291
KZRI	90.3 MHz	Welches, OR	91542
		Total Non-Commercial Stations:	10
		Total Stations:	51

Table 12B2

Out-of-Market Radio Stations (Commercial and *Non-Commercial*) with an Arbitron Reportable Share in Arbitron Metro - Portland

Callsign	Frequency	Community of License	Facility ID
KDEP	105.5 MHz	Depoe, OR	78488
KDUK-FM	104.7 MHz	Florence, OR	54010
KFIS	104.1 MHz	Scappoose, OR	50553
KFLY	101.5 MHz	Corvallis, OR	39574
KIRO	710 kHz	Seattle, WA	6362
KKAD	1550 kHz	Vancouver, WA	69812
KLOO-FM	106.3 MHz	Corvallis, OR	35077
KLYK	94.5 MHz	Kelso, WA	71007
KNRQ-FM	97.9 MHz	Eugene, OR	12501
KODZ	99.1 MHz	Eugene, OR	40845
KRKT-FM	99.9 MHz	Albany, OR	39483
KSHO	920 kHz	Lebanon, OR	18038
KWIP	880 kHz	Dallas, OR	32965
		Total Number of Commercial Stations:	13
KLCC	89.7 MHz	Eugene, OR	36522
KLVU	107.1 MHz	Sweet Home, OR	23030
KOAC	550 kHz	Corvallis, OR	50587
KPLU-FM	88.5 MHz	Tacoma, WA	51199
KWAX	91.1 MHz	Eugene, OR	62413
		Total Number of Non-Commercial Stations:	5
		Total Number of Stations:	18