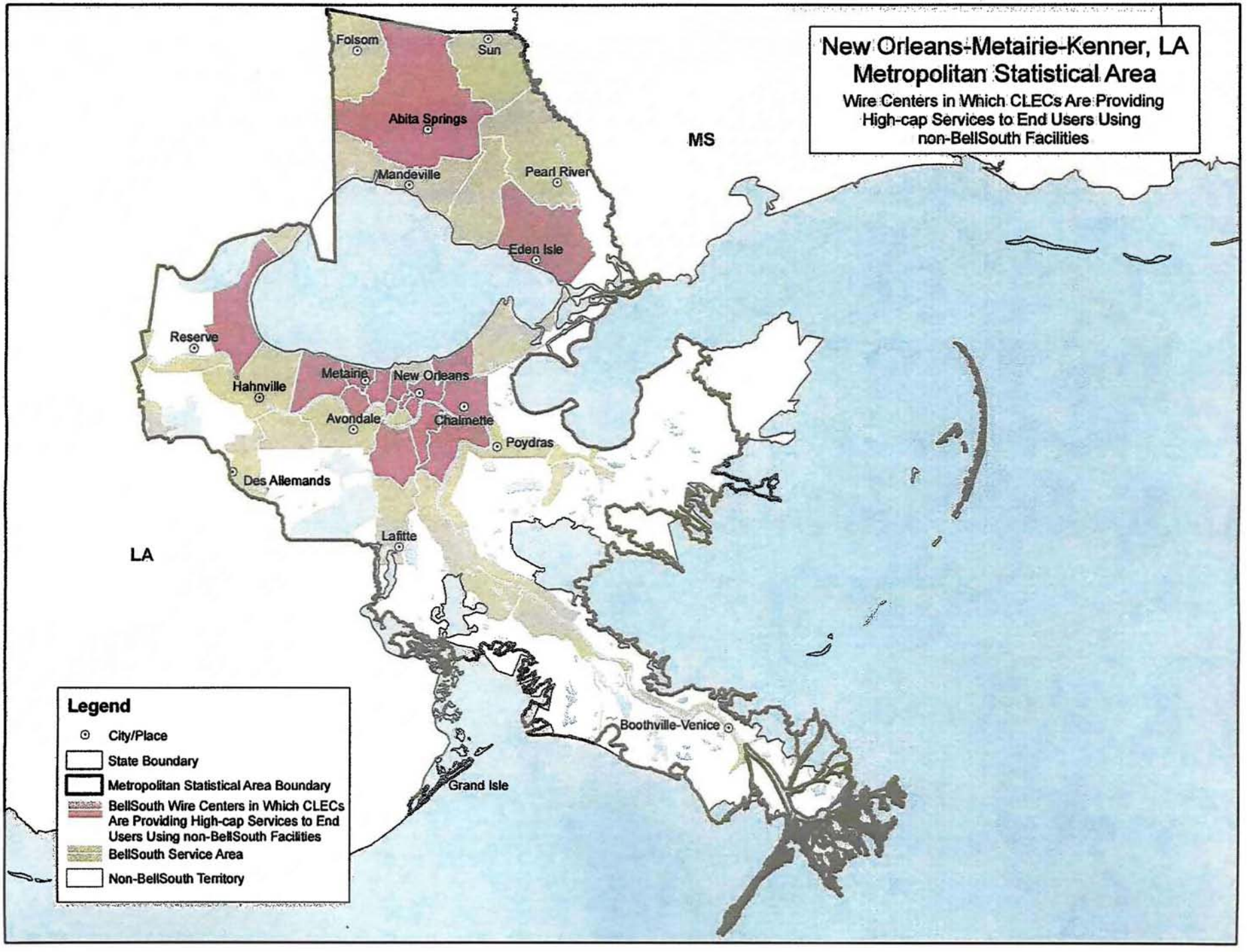
New Orleans-Metairie-Kenner, LA
Metropolitan Statistical Area
Wire Centers in Which CLECs Are Providing
High-cap Services to End Users Using
non-BellSouth Facilities
MS
LA
Folsom
Sun
Abita Springs
Mandeville
Pearl River
Eden Isle
Reserve
Hahnville
Metairie
New Orleans
Avondale
Chalmette
Poydras
Des Allemands
Lafitte
Boothville-Venice
Grand Isle
Legend
City/Place
State Boundary
Metropolitan Statistical Area Boundary
BellSouth Wire Centers in Which CLECs Are Providing High-cap Services to End Users Using non-BellSouth Facilities
BellSouth Service Area
Non-BellSouth Territory

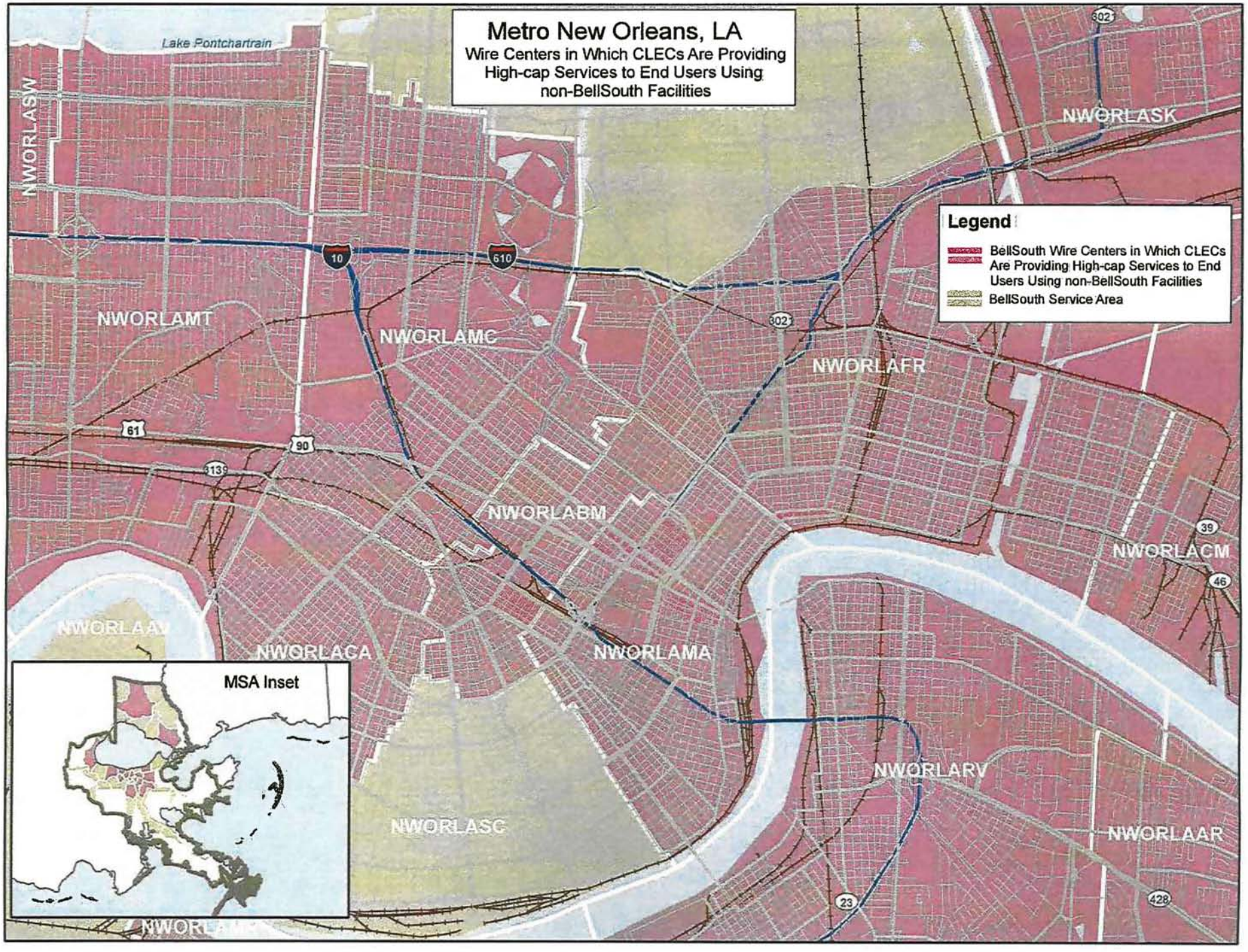
Metro New Orleans, LA
Wire Centers in Which CLECs Are Providing High-cap Services to End Users Using non-BellSouth Facilities
Lake Pontchartrain
NWORLASW
NWORLASK
NWORLAMT
NWORLAMC
NWORLAFR
NWORLABM
NWORLACM
NWORLAAV
NWORLACA
NWORLAMA
NWORLARV
NWORLASC
NWORLAAR
Legend
BellSouth Wire Centers in Which CLECs Are Providing High-cap Services to End Users Using non-BellSouth Facilities
BellSouth Service Area
MSA Inset
10
610
302
61
90
39
46
23
428

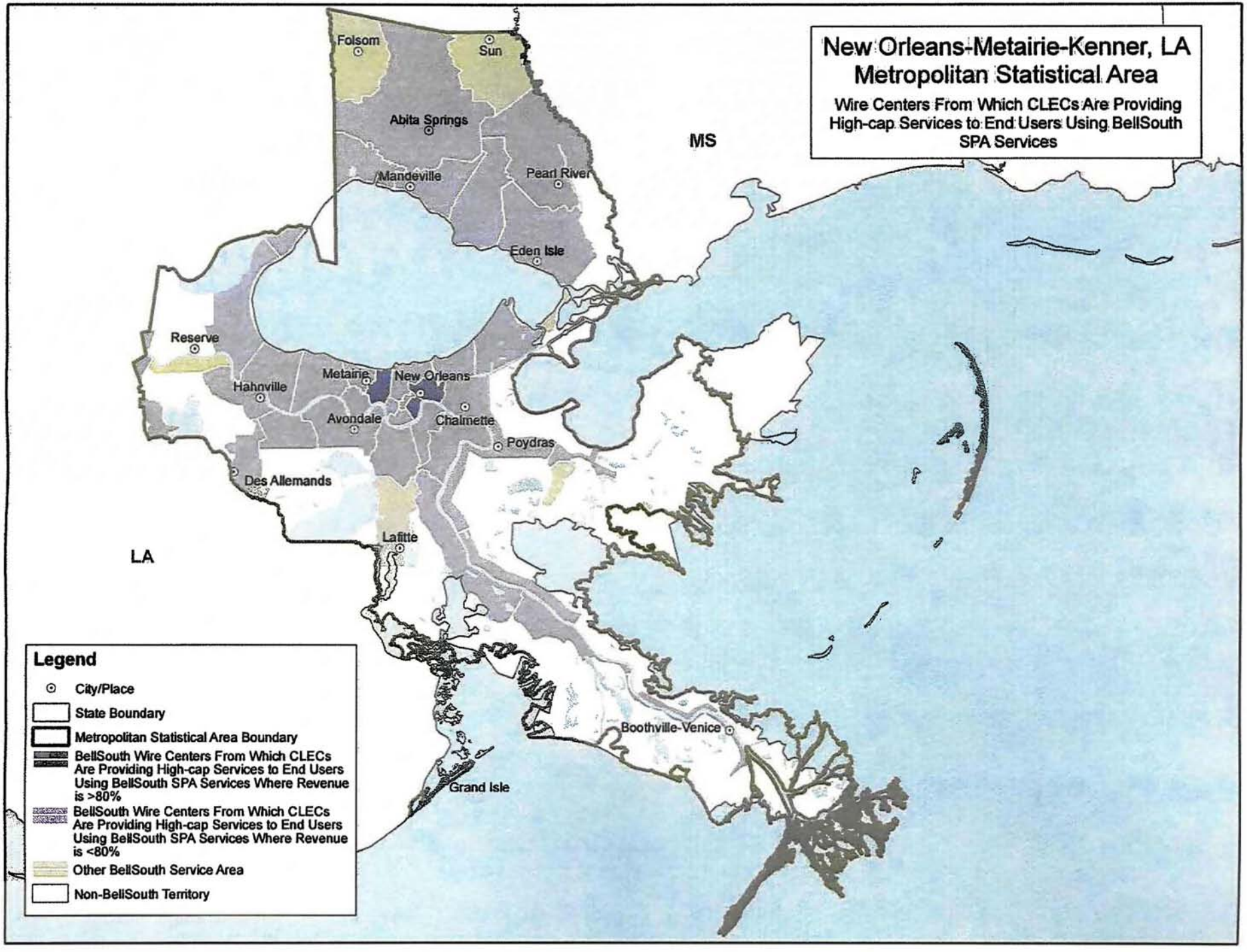
New Orleans-Metairie-Kenner, LA
Metropolitan Statistical Area
Wire Centers From Which CLECs Are Providing High-cap Services to End Users Using BellSouth SPA Services
MS
LA
Folsom
Sun
Abita Springs
Mandeville
Pearl River
Eden Isle
Reserve
Hahnville
Metairie
New Orleans
Avondale
Chalmette
Poydras
Des Allemands
Lafitte
Boothville-Venice
Grand Isle
Legend
City/Place
State Boundary
Metropolitan Statistical Area Boundary
BellSouth Wire Centers From Which CLECs Are Providing High-cap Services to End Users Using BellSouth SPA Services Where Revenue is >80%
BellSouth Wire Centers From Which CLECs Are Providing High-cap Services to End Users Using BellSouth SPA Services Where Revenue is <80%
Other BellSouth Service Area
Non-BellSouth Territory

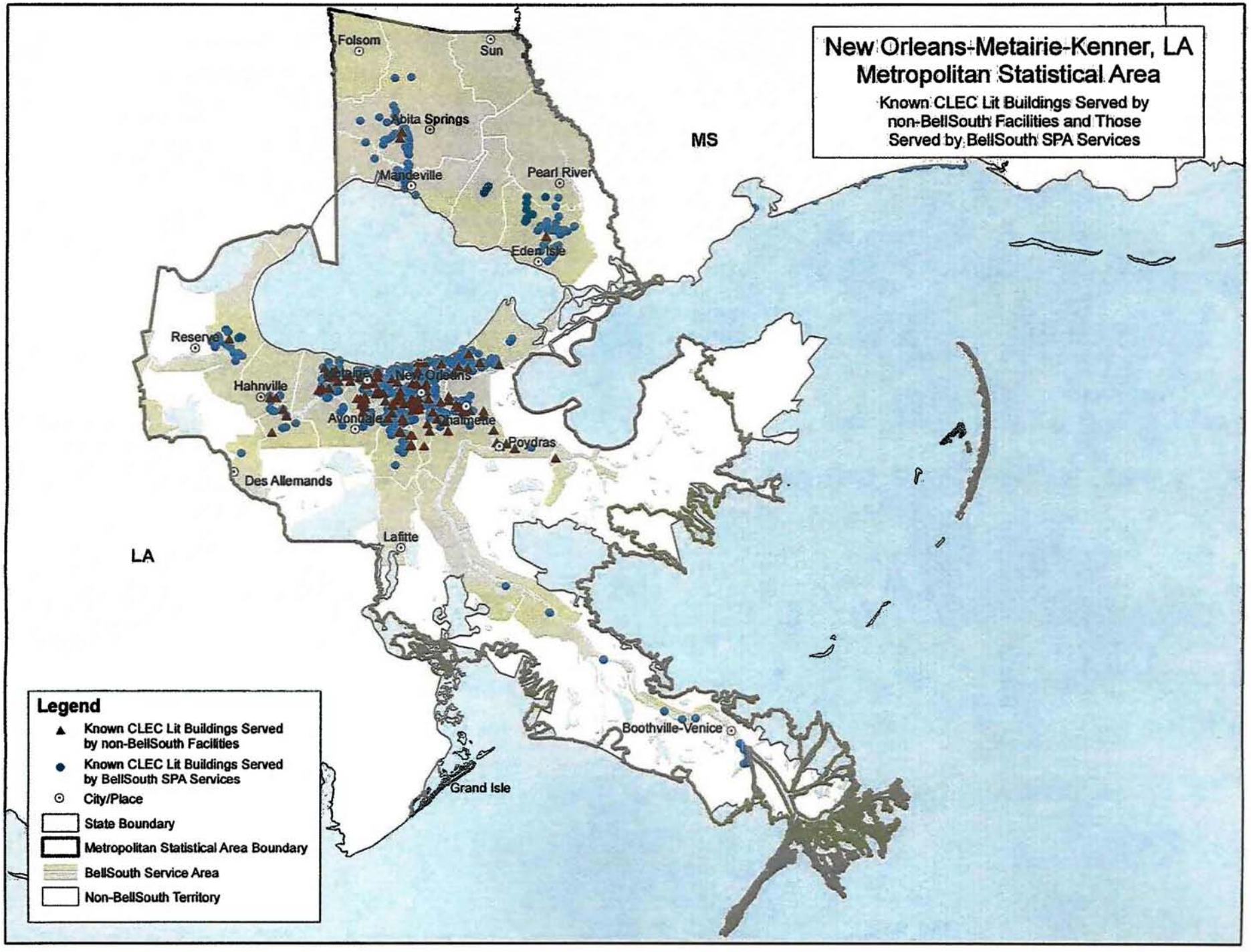
New Orleans-Metairie-Kenner, LA
Metropolitan Statistical Area
Known CLEC Lit Buildings Served by non-BellSouth Facilities and Those Served by BellSouth SPA Services
MS
LA
Folsom
Sun
Abita Springs
Mandeville
Pearl River
Eden Isle
Reserve
Hahnville
Metairie
New Orleans
Avondale
Chalmette
Poydras
Des Allemands
Lafitte
Boothville-Venice
Grand Isle
Legend
Known CLEC Lit Buildings Served by non-BellSouth Facilities
Known CLEC Lit Buildings Served by BellSouth SPA Services
City/Place
State Boundary
Metropolitan Statistical Area Boundary
BellSouth Service Area
Non-BellSouth Territory

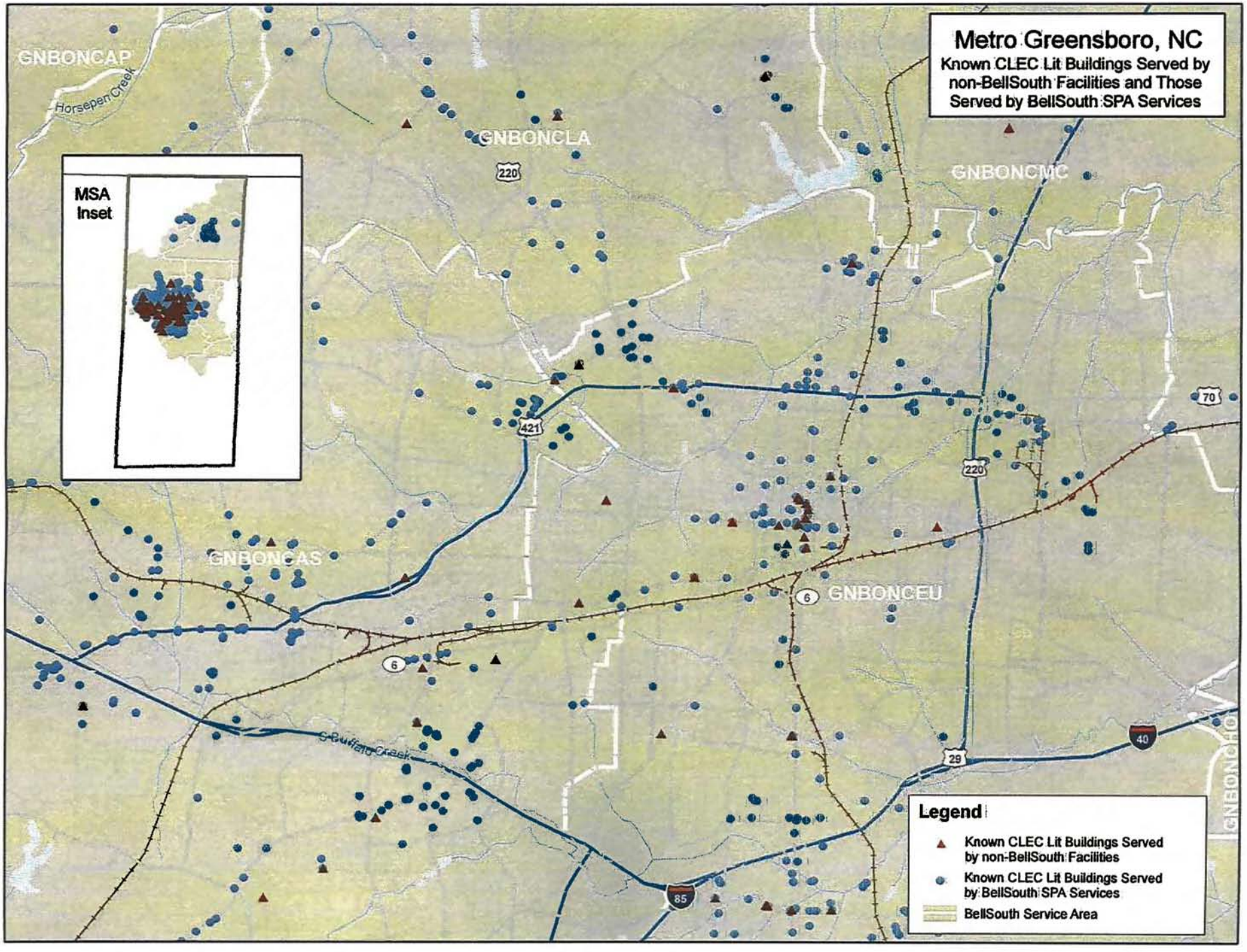
Metro Greensboro, NC
Known CLEC Lit Buildings Served by non-BellSouth Facilities and Those Served by BellSouth SPA Services
MSA Inset
GNBONCAP
Horsepen Creek
GNBONCLA
GNBONCMC
GNBONCAS
GNBONCEU
Buffalo Creek
220
421
70
6
29
40
85
Legend
Known CLEC Lit Buildings Served by non-BellSouth Facilities
Known CLEC Lit Buildings Served by BellSouth SPA Services
BellSouth Service Area

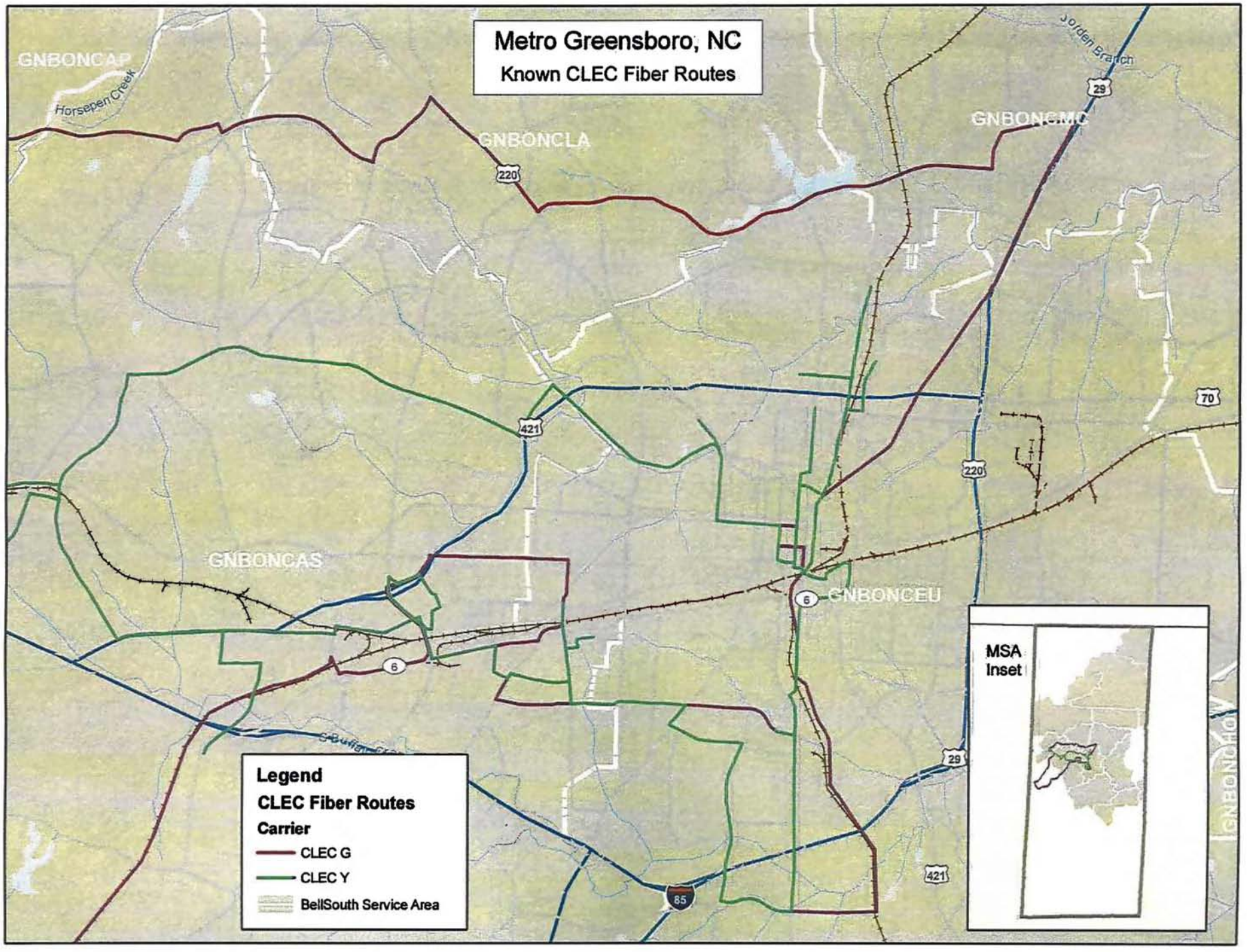
Metro Greensboro, NC
Known CLEC Fiber Routes
GNBONCAP
Horsepen Creek
GNBONCLA
GNBONCMC
Jordan Branch
GNBONCAS
GNBONCEU
Legend
CLEC Fiber Routes
Carrier
CLEC G
CLEC Y
BellSouth Service Area
MSA
Inset
220
421
29
70
6
85

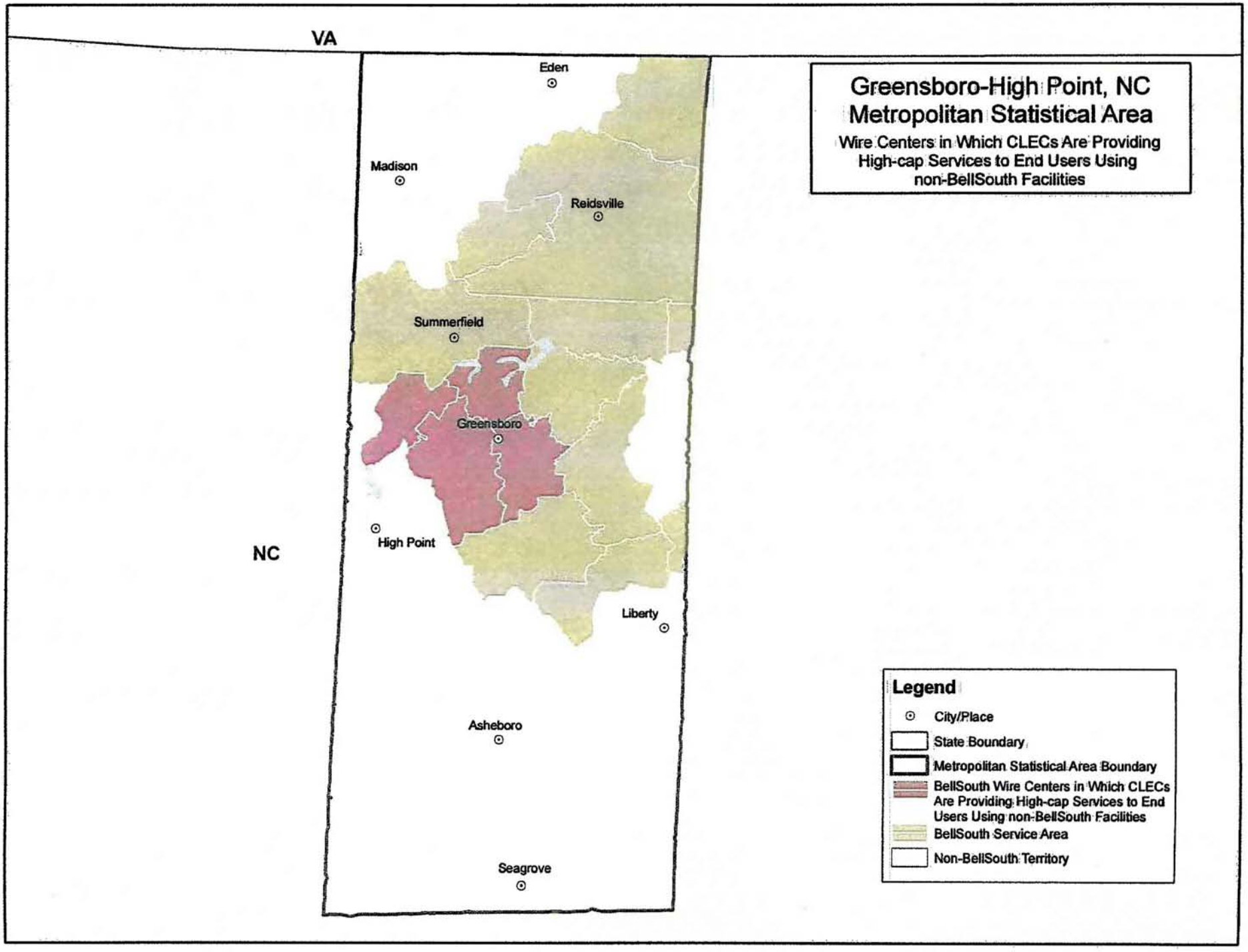
Greensboro-High Point, NC
Metropolitan Statistical Area
Wire Centers in Which CLECs Are Providing High-cap Services to End Users Using non-BellSouth Facilities
VA
NC
Eden
Madison
Reidsville
Summerfield
Greensboro
High Point
Liberty
Asheboro
Seagrove
Legend
City/Place
State Boundary
Metropolitan Statistical Area Boundary
BellSouth Wire Centers in Which CLECs Are Providing High-cap Services to End Users Using non-BellSouth Facilities
BellSouth Service Area
Non-BellSouth Territory

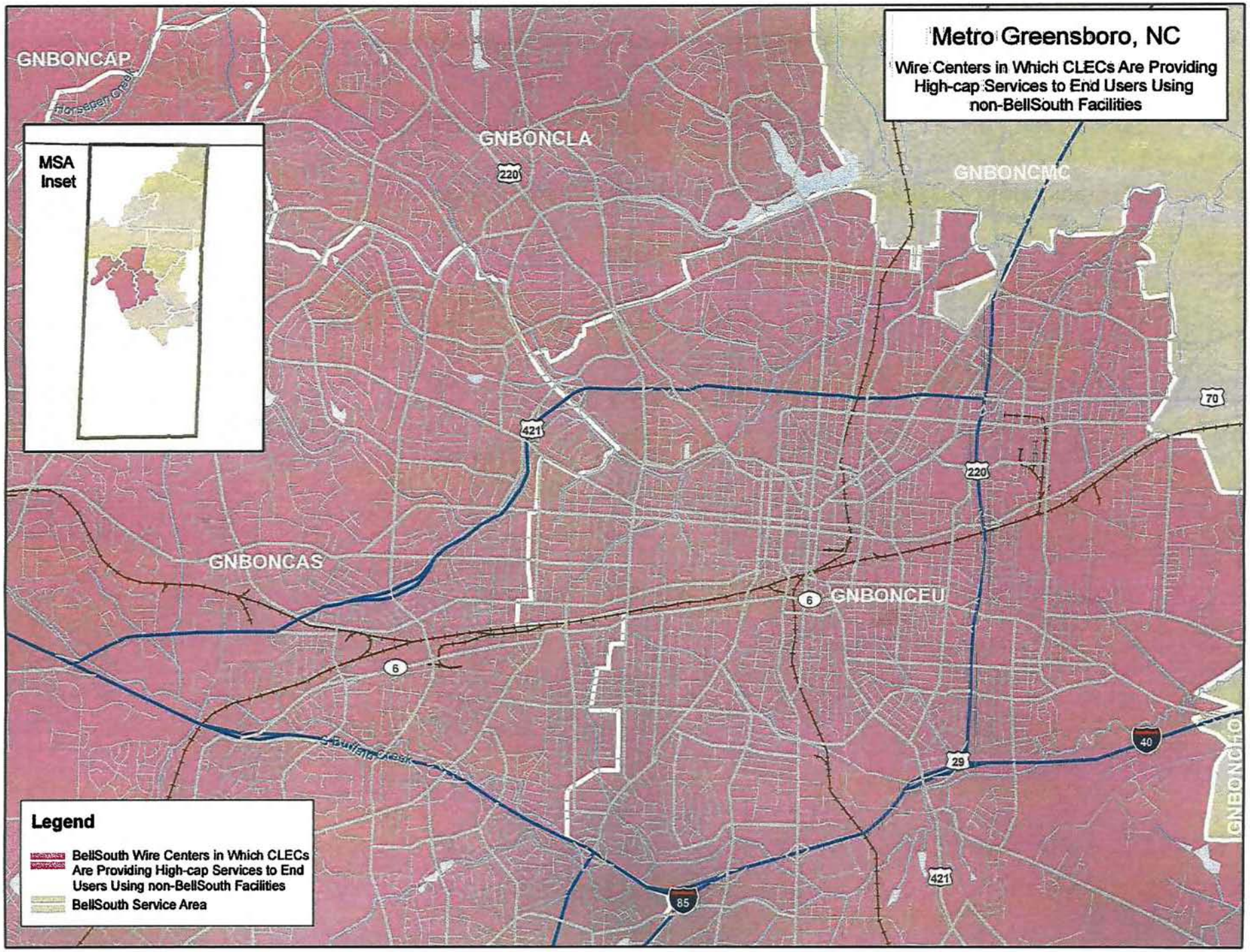
Metro Greensboro, NC
Wire Centers in Which CLECs Are Providing High-cap Services to End Users Using non-BellSouth Facilities
MSA Inset
GNBONCAP
Horsepen Creek
GNBONCLA
GNBONCMC
GNBONCAS
GNBONCEU
GNBONCHO
Southern Creek
220
421
70
6
29
40
85
Legend
BellSouth Wire Centers in Which CLECs Are Providing High-cap Services to End Users Using non-BellSouth Facilities
BellSouth Service Area

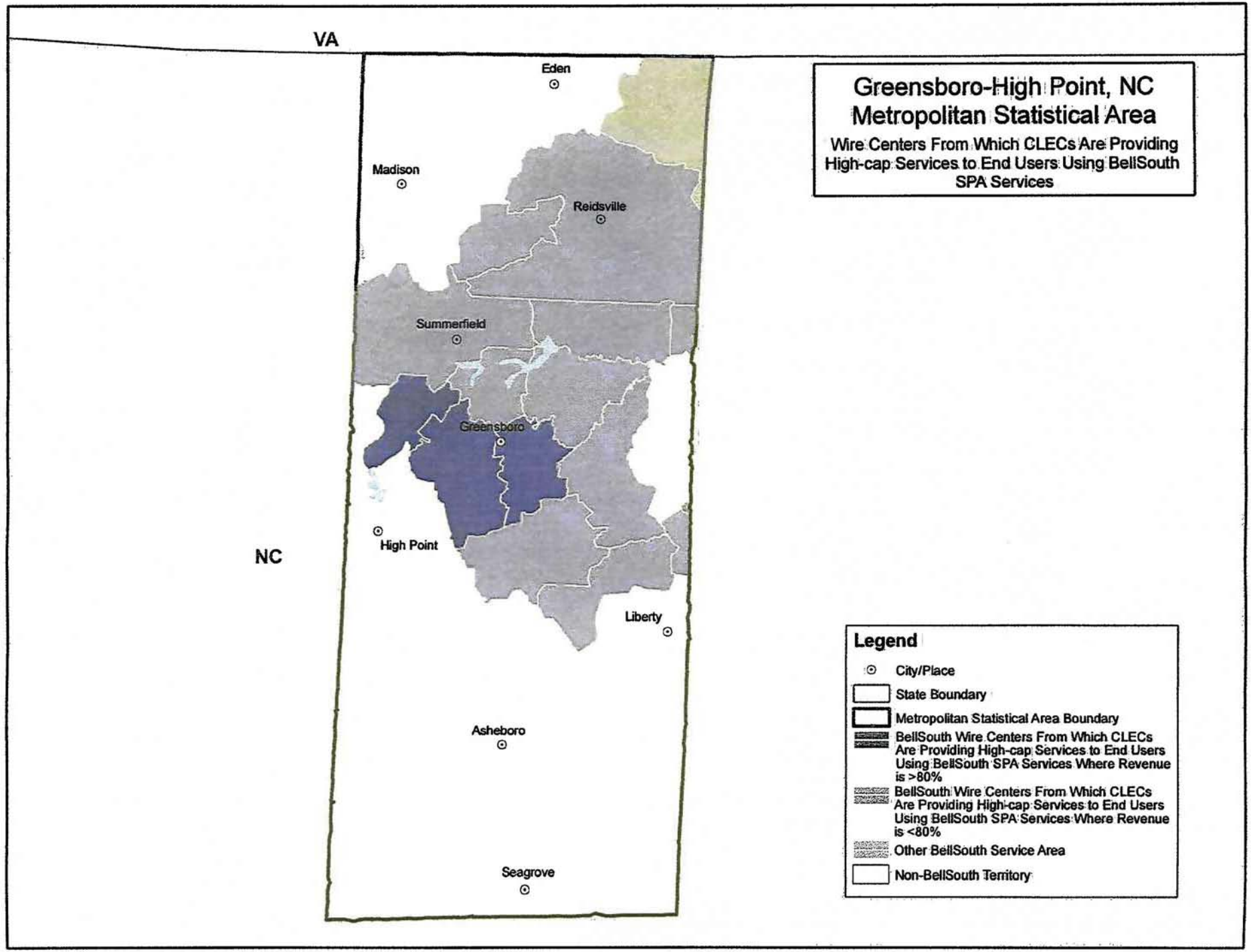
Greensboro-High Point, NC
Metropolitan Statistical Area
Wire Centers From Which CLECs Are Providing High-cap Services to End Users Using BellSouth SPA Services
VA
NC
Eden
Madison
Reidsville
Summerfield
Greensboro
High Point
Liberty
Asheboro
Seagrove
Legend
City/Place
State Boundary
Metropolitan Statistical Area Boundary
BellSouth Wire Centers From Which CLECs Are Providing High-cap Services to End Users Using BellSouth SPA Services Where Revenue is >80%
BellSouth Wire Centers From Which CLECs Are Providing High-cap Services to End Users Using BellSouth SPA Services Where Revenue is <80%
Other BellSouth Service Area
Non-BellSouth Territory

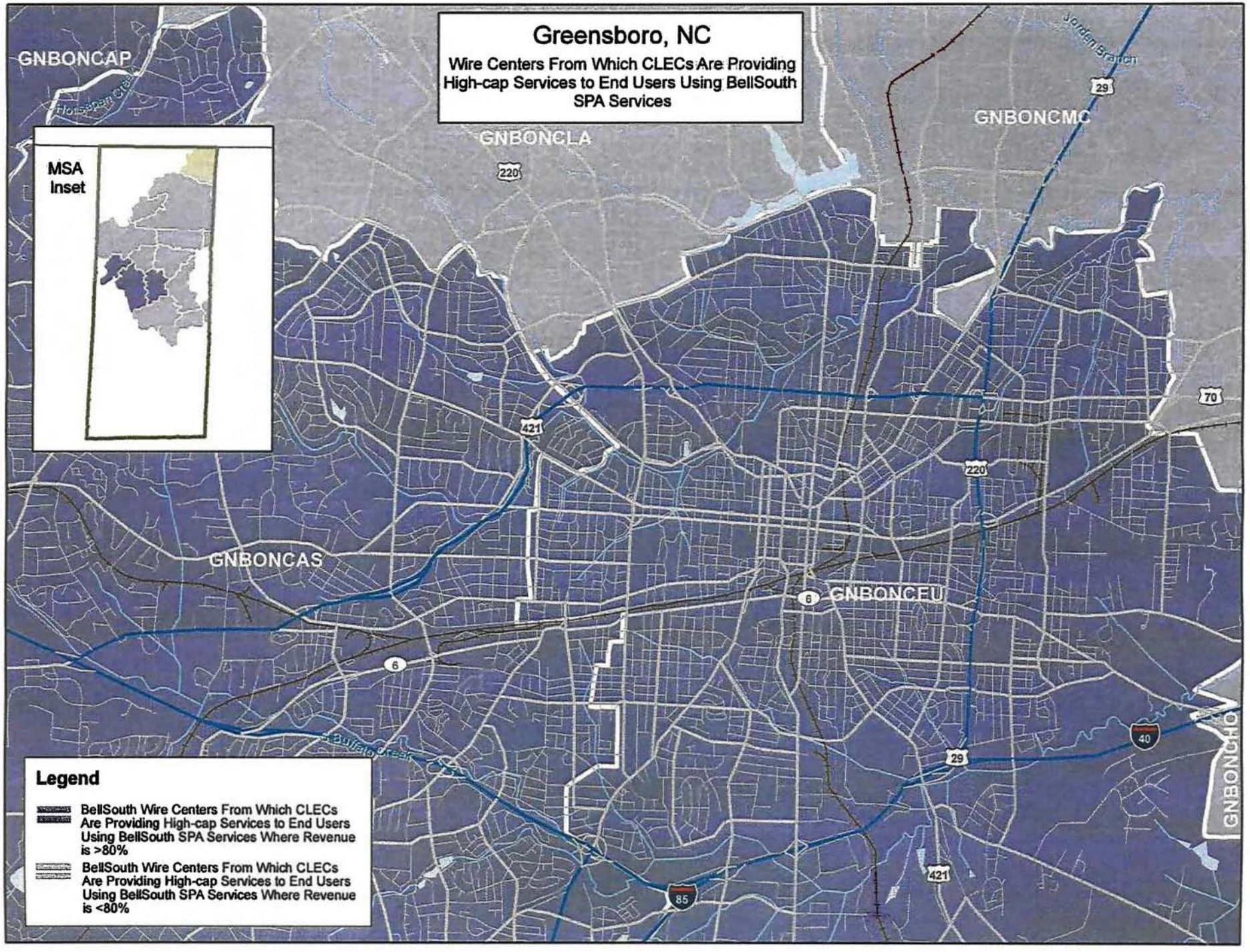
Greensboro, NC
Wire Centers From Which CLECs Are Providing High-cap Services to End Users Using BellSouth SPA Services
MSA Inset
GNBONCAP
GNBONCLA
GNBONCMC
GNBONCAS
GNBONCEU
GNBONCHO
Legend
BellSouth Wire Centers From Which CLECs Are Providing High-cap Services to End Users Using BellSouth SPA Services Where Revenue is >80%
BellSouth Wire Centers From Which CLECs Are Providing High-cap Services to End Users Using BellSouth SPA Services Where Revenue is <80%

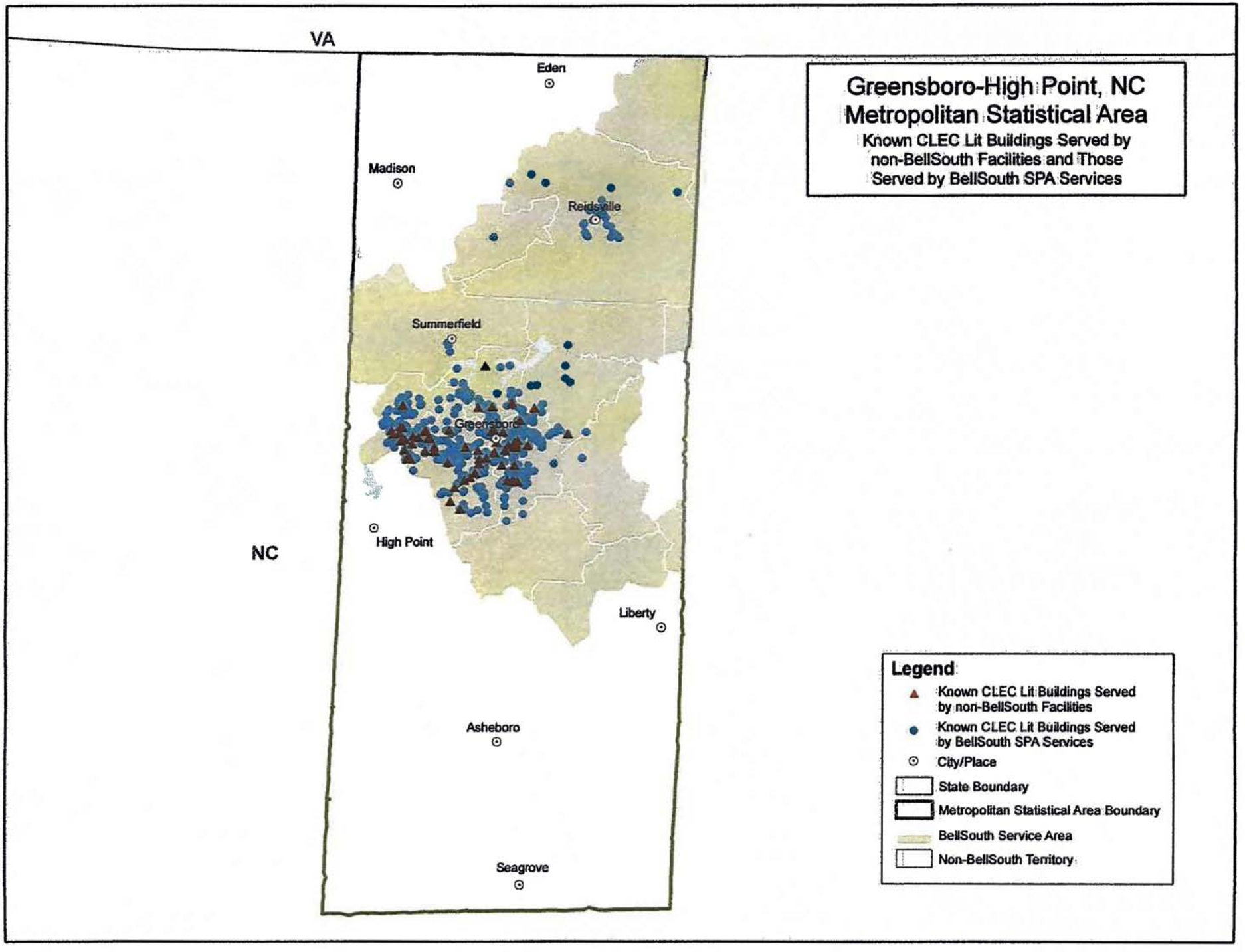
Greensboro-High Point, NC
Metropolitan Statistical Area
Known CLEC Lit Buildings Served by non-BellSouth Facilities and Those Served by BellSouth SPA Services
VA
NC
Eden
Madison
Reidsville
Summerfield
Greensboro
High Point
Liberty
Asheboro
Seagrove
Legend
Known CLEC Lit Buildings Served by non-BellSouth Facilities
Known CLEC Lit Buildings Served by BellSouth SPA Services
City/Place
State Boundary
Metropolitan Statistical Area Boundary
BellSouth Service Area
Non-BellSouth Territory

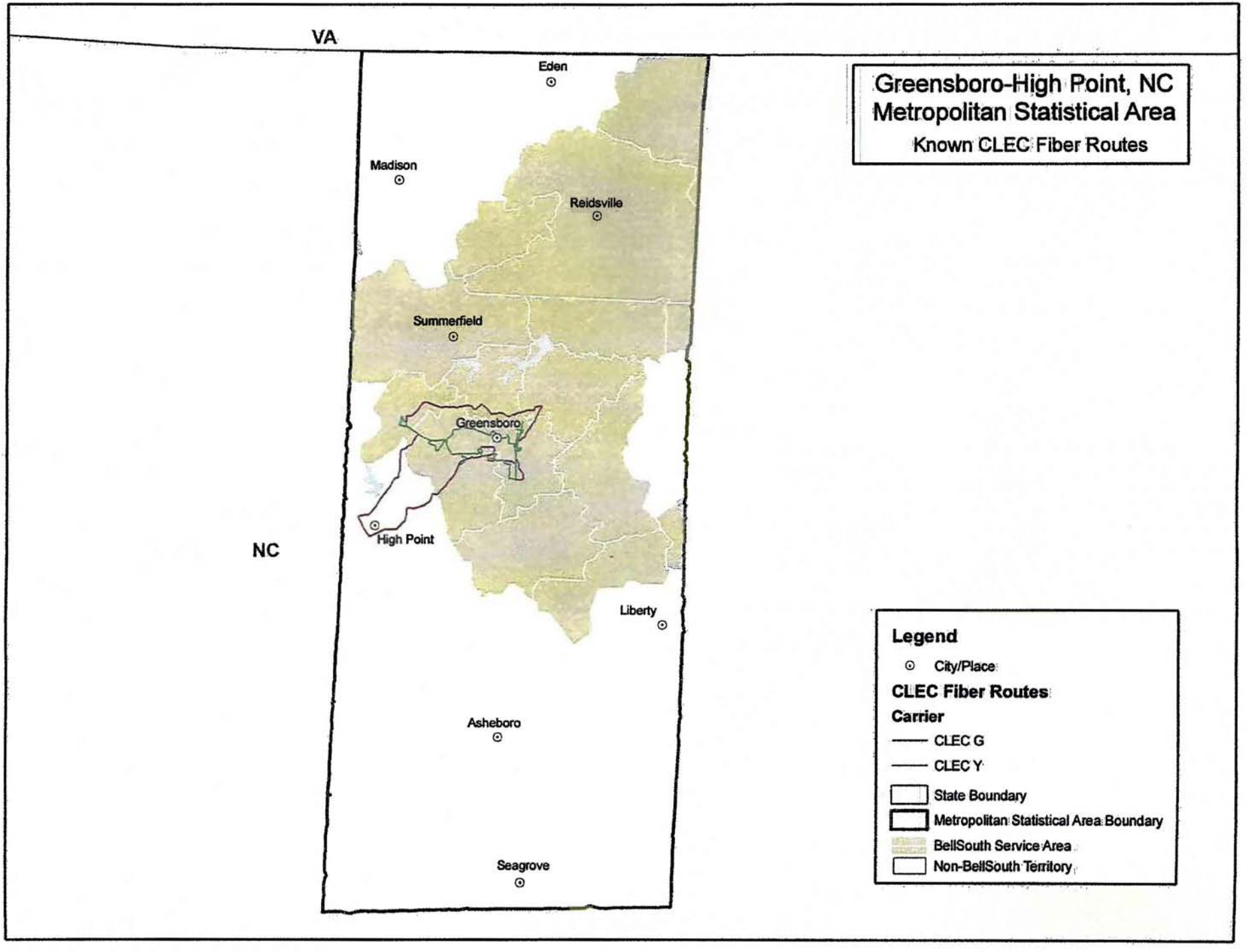
Greensboro-High Point, NC
Metropolitan Statistical Area
Known CLEC Fiber Routes
VA
NC
Eden
Madison
Reidsville
Summerfield
Greensboro
High Point
Liberty
Asheboro
Seagrove
Legend
City/Place
CLEC Fiber Routes
Carrier
CLEC G
CLEC Y
State Boundary
Metropolitan Statistical Area Boundary
BellSouth Service Area
Non-BellSouth Territory