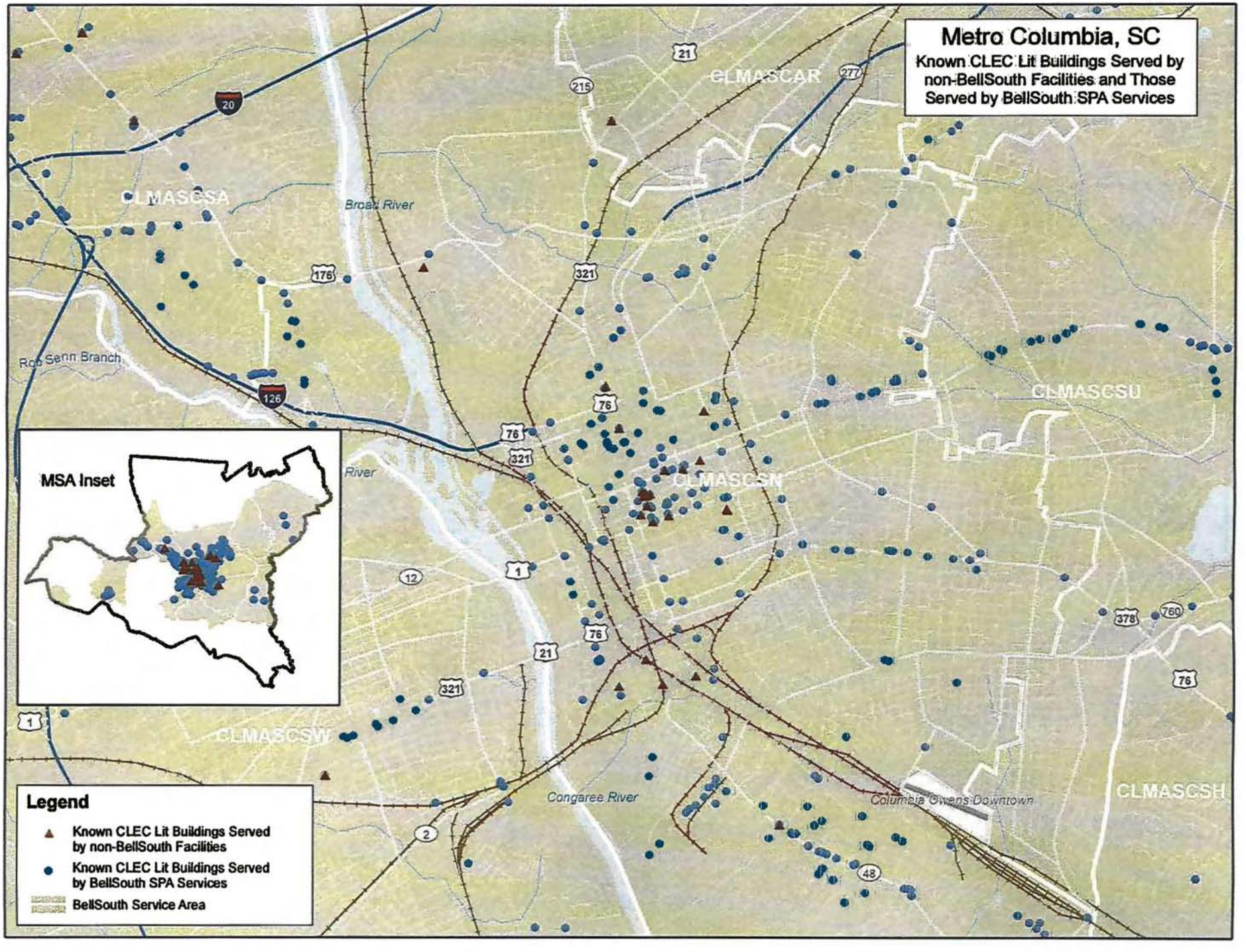
Metro Columbia, SC
Known CLEC Lit Buildings Served by non-BellSouth Facilities and Those Served by BellSouth SPA Services
MSA Inset
Legend
Known CLEC Lit Buildings Served by non-BellSouth Facilities
Known CLEC Lit Buildings Served by BellSouth SPA Services
BellSouth Service Area
CLMASCAR
CLMASCSA
CLMASCSU
CLMASCSN
CLMASCSW
CLMASCSH
Broad River
Rob Senn Branch
Congaree River
Columbia Owens Downtown
20
126
21
215
277
176
321
76
1
12
2
48
378
760

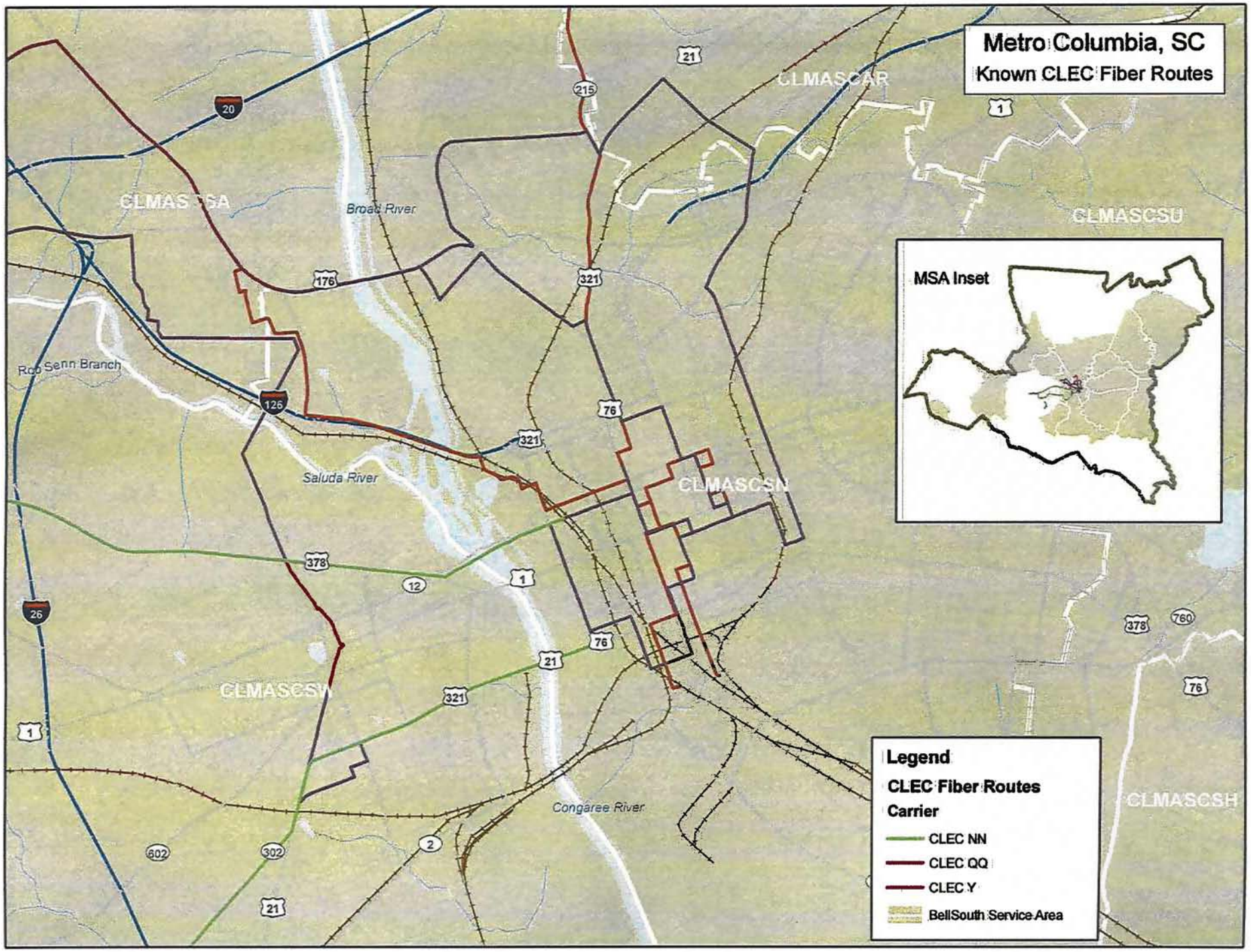
Metro Columbia, SC
Known CLEC Fiber Routes
MSA Inset
Legend
CLEC Fiber Routes
Carrier
CLEC NN
CLEC QQ
CLEC Y
BellSouth Service Area
CLMASCAR
CLMASCSA
CLMASCSU
CLMASCSN
CLMASCSW
CLMASCSH
Broad River
Saluda River
Congaree River
Rob Senn Branch
20
21
215
1
176
321
126
76
378
12
26
760
2
602
302

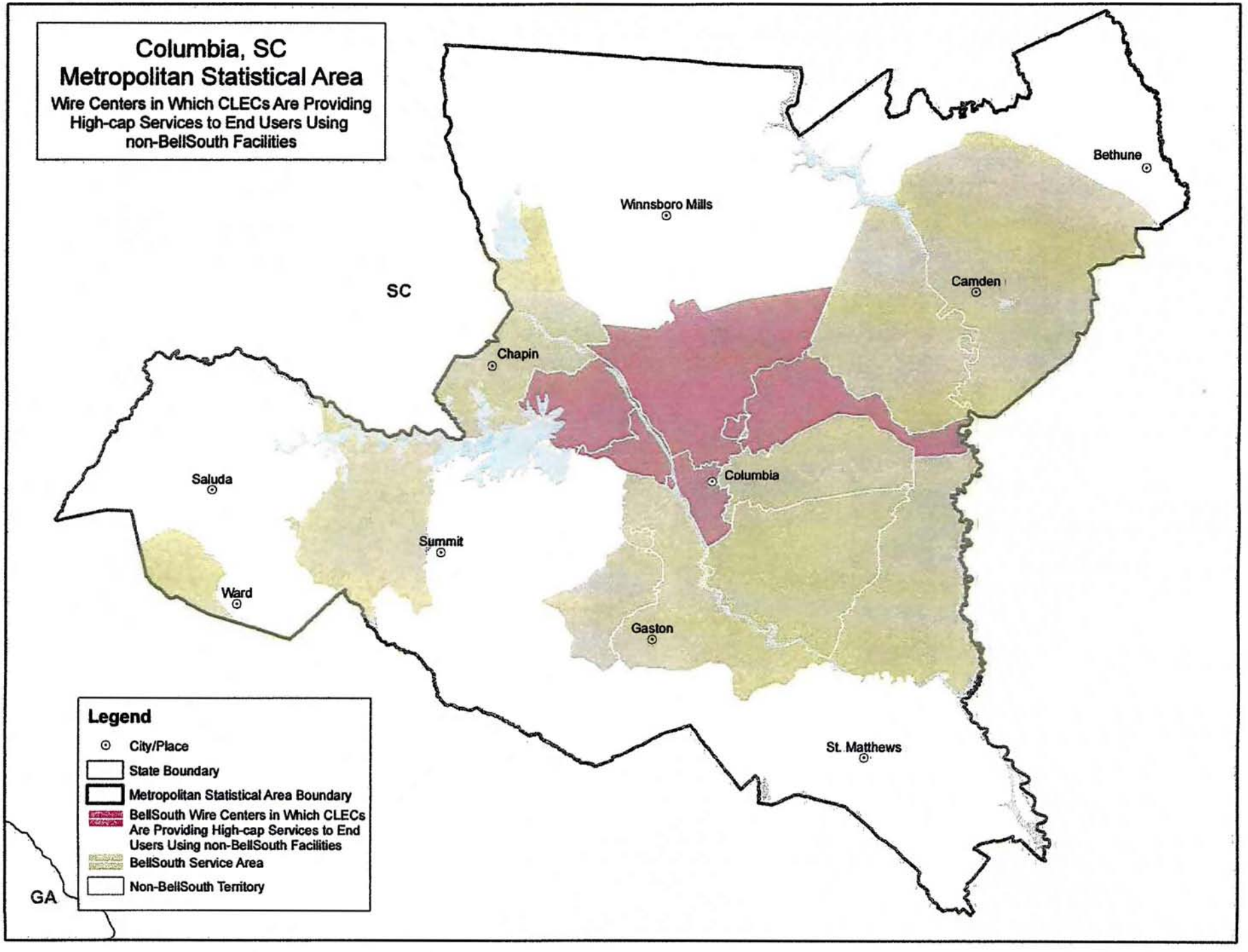
Columbia, SC
Metropolitan Statistical Area
Wire Centers in Which CLECs Are Providing High-cap Services to End Users Using non-BellSouth Facilities
Bethune
Winnsboro Mills
Camden
SC
Chapin
Saluda
Columbia
Summit
Ward
Gaston
St. Matthews
GA
Legend
City/Place
State Boundary
Metropolitan Statistical Area Boundary
BellSouth Wire Centers in Which CLECs Are Providing High-cap Services to End Users Using non-BellSouth Facilities
BellSouth Service Area
Non-BellSouth Territory

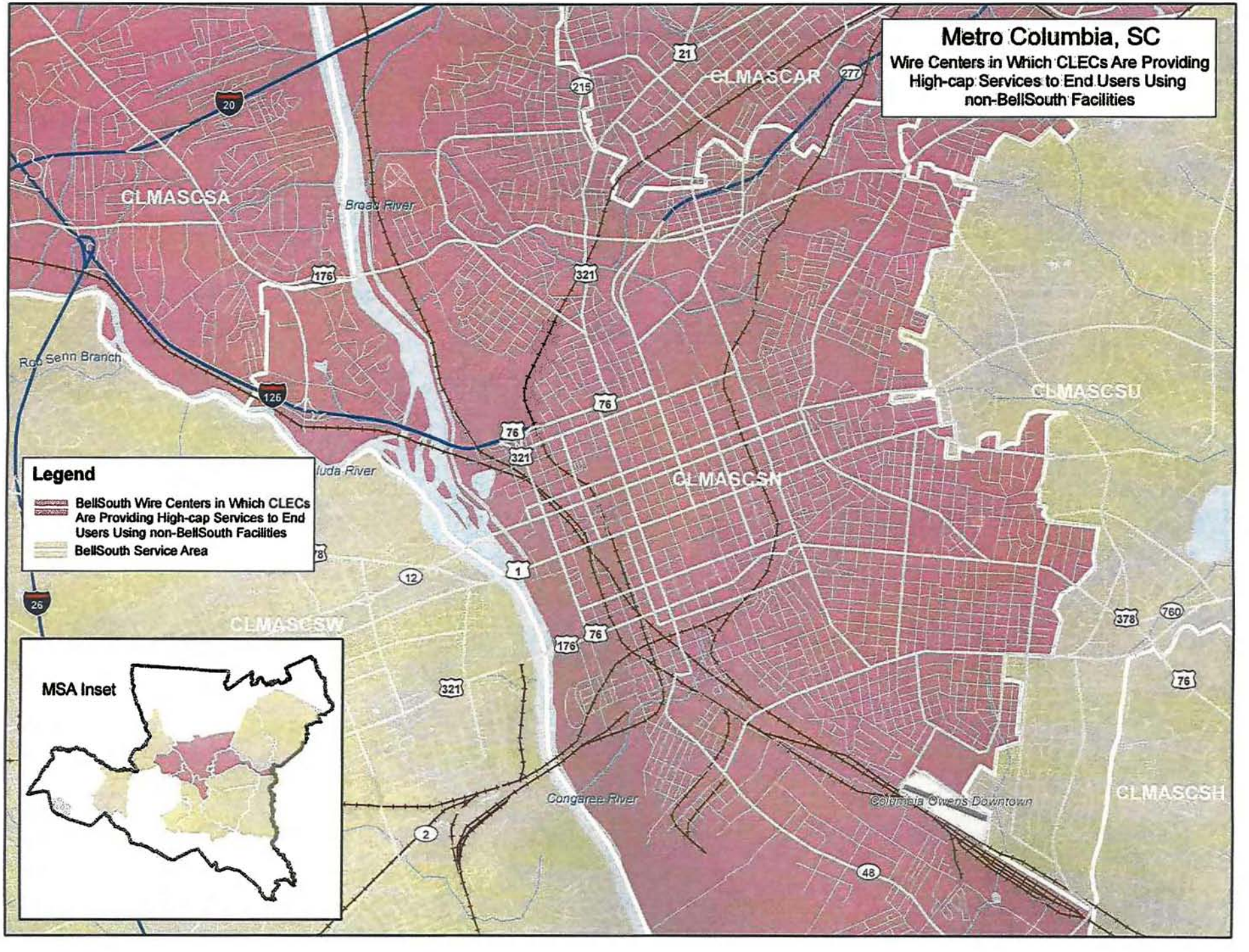
Metro Columbia, SC
Wire Centers in Which CLECs Are Providing High-cap Services to End Users Using non-BellSouth Facilities
CLMASCAR
CLMASCSA
CLMASCSU
CLMASCSN
CLMASCSW
CLMASCSH
Broad River
Rocky Branch
Congaree River
Columbia Owens Downtown
Legend
BellSouth Wire Centers in Which CLECs Are Providing High-cap Services to End Users Using non-BellSouth Facilities
BellSouth Service Area
MSA Inset

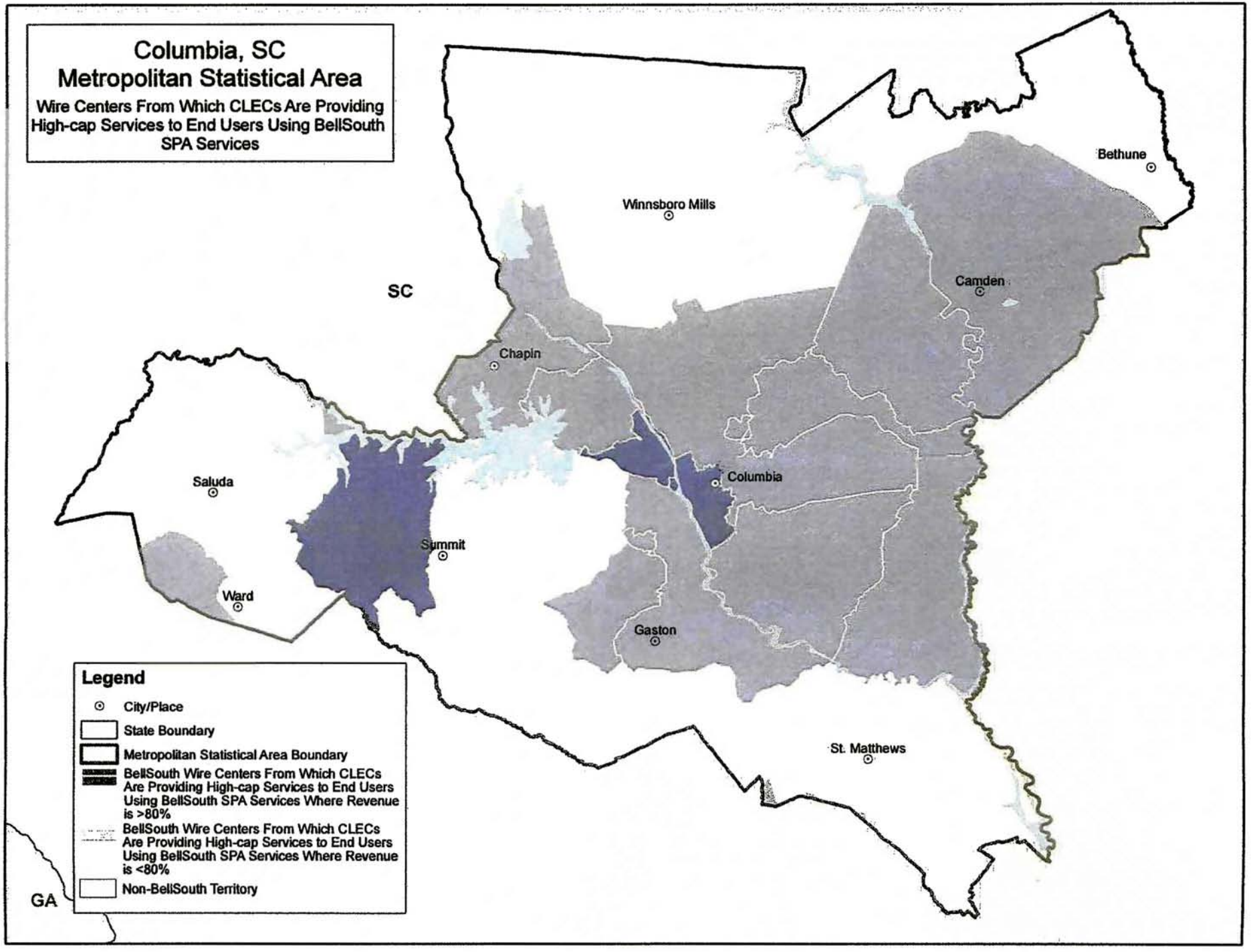
Columbia, SC
Metropolitan Statistical Area
Wire Centers From Which CLECs Are Providing High-cap Services to End Users Using BellSouth SPA Services
Winnsboro Mills
Bethune
Camden
SC
Chapin
Saluda
Columbia
Summit
Ward
Gaston
St. Matthews
GA
Legend
City/Place
State Boundary
Metropolitan Statistical Area Boundary
BellSouth Wire Centers From Which CLECs Are Providing High-cap Services to End Users Using BellSouth SPA Services Where Revenue is >80%
BellSouth Wire Centers From Which CLECs Are Providing High-cap Services to End Users Using BellSouth SPA Services Where Revenue is <80%
Non-BellSouth Territory

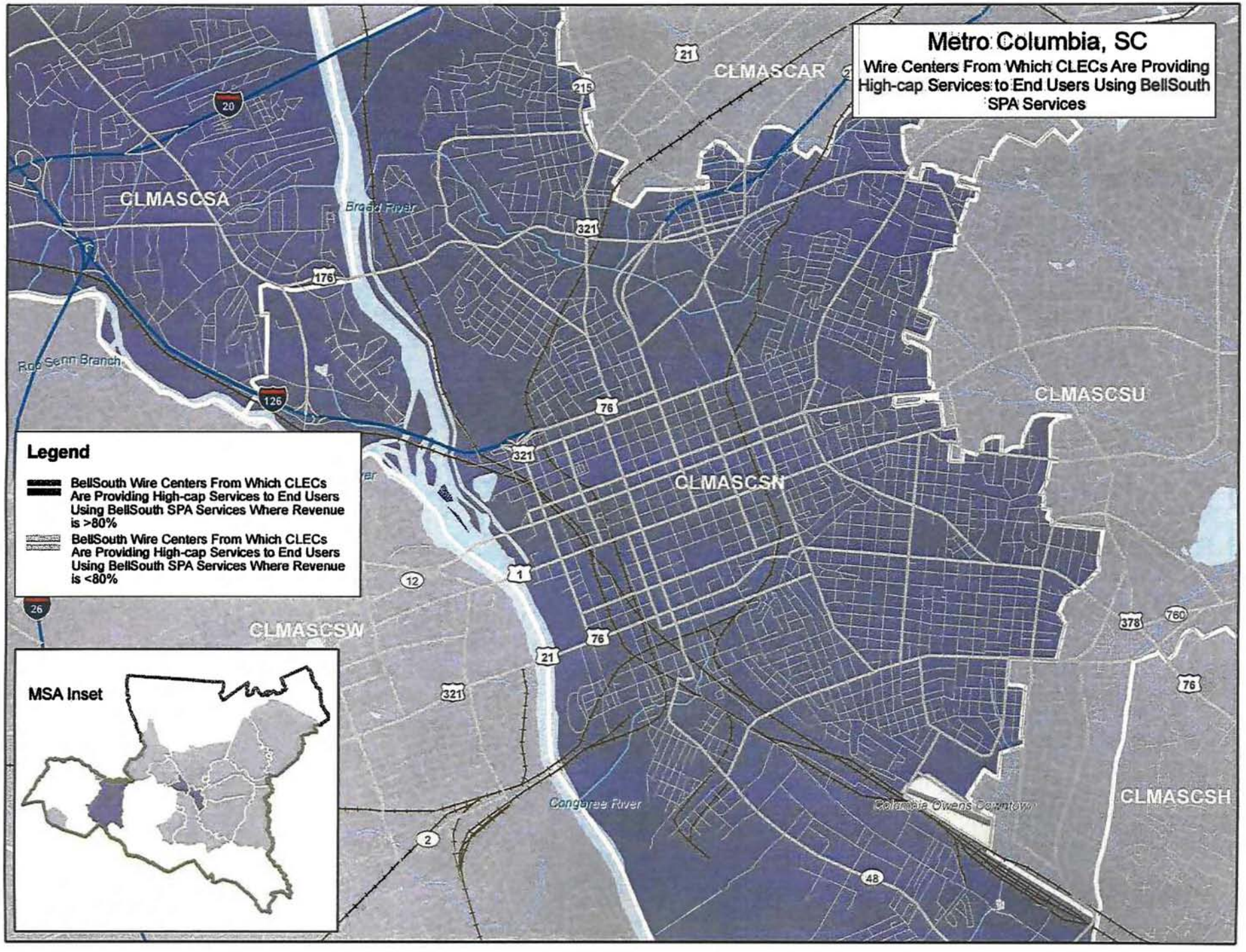
Metro Columbia, SC
Wire Centers From Which CLECs Are Providing High-cap Services to End Users Using BellSouth SPA Services
CLMASCAR
CLMASCSA
CLMASCSU
CLMASCSN
CLMASCSW
CLMASCSH
Broad River
Rocky Branch
Congaree River
Columbia Owens Downtown
Legend
BellSouth Wire Centers From Which CLECs Are Providing High-cap Services to End Users Using BellSouth SPA Services Where Revenue is >80%
BellSouth Wire Centers From Which CLECs Are Providing High-cap Services to End Users Using BellSouth SPA Services Where Revenue is <80%
MSA Inset

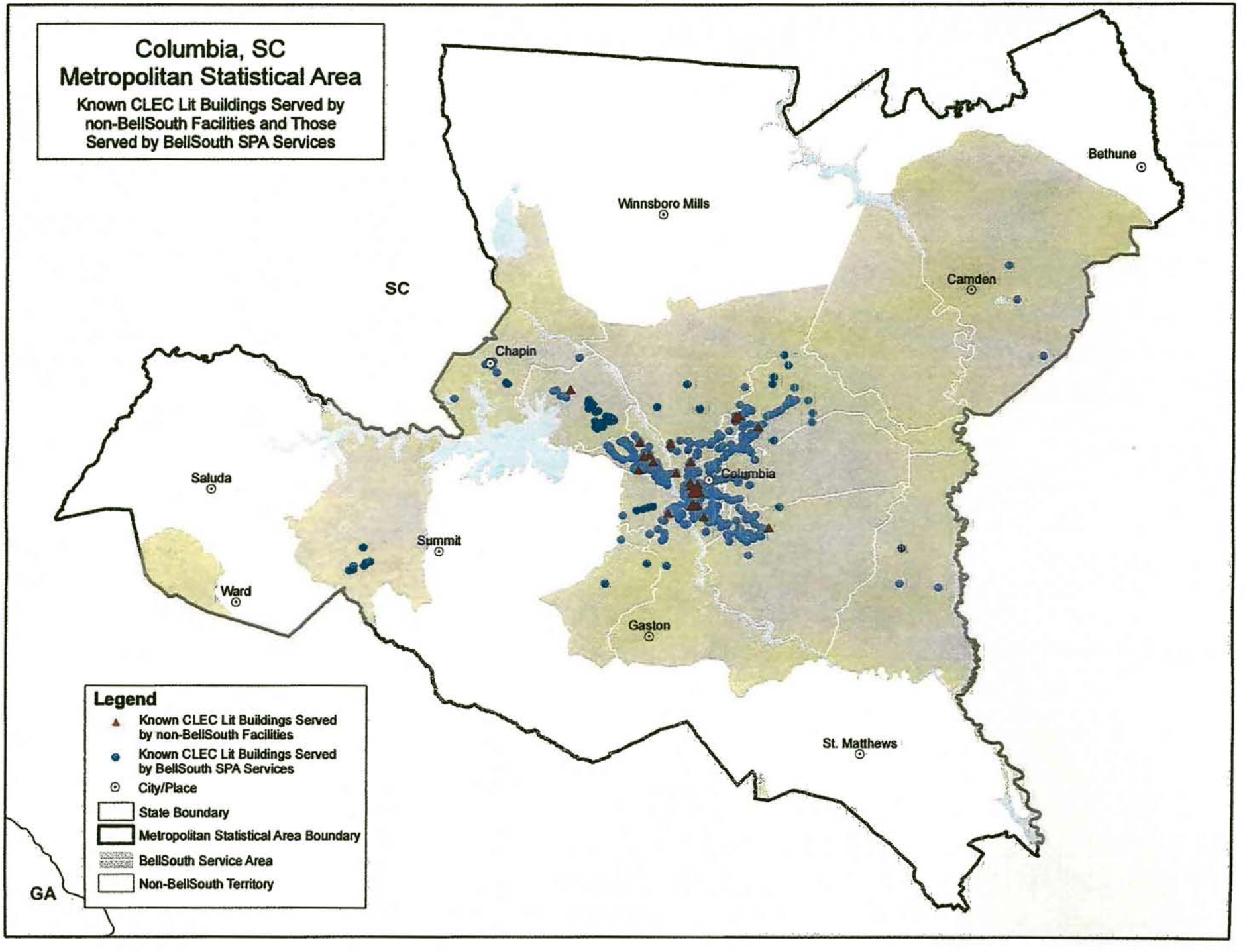
Columbia, SC
Metropolitan Statistical Area
Known CLEC Lit Buildings Served by non-BellSouth Facilities and Those Served by BellSouth SPA Services
Winnsboro Mills
Bethune
Camden
SC
Chapin
Saluda
Columbia
Summit
Ward
Gaston
St. Matthews
GA
Legend
Known CLEC Lit Buildings Served by non-BellSouth Facilities
Known CLEC Lit Buildings Served by BellSouth SPA Services
City/Place
State Boundary
Metropolitan Statistical Area Boundary
BellSouth Service Area
Non-BellSouth Territory

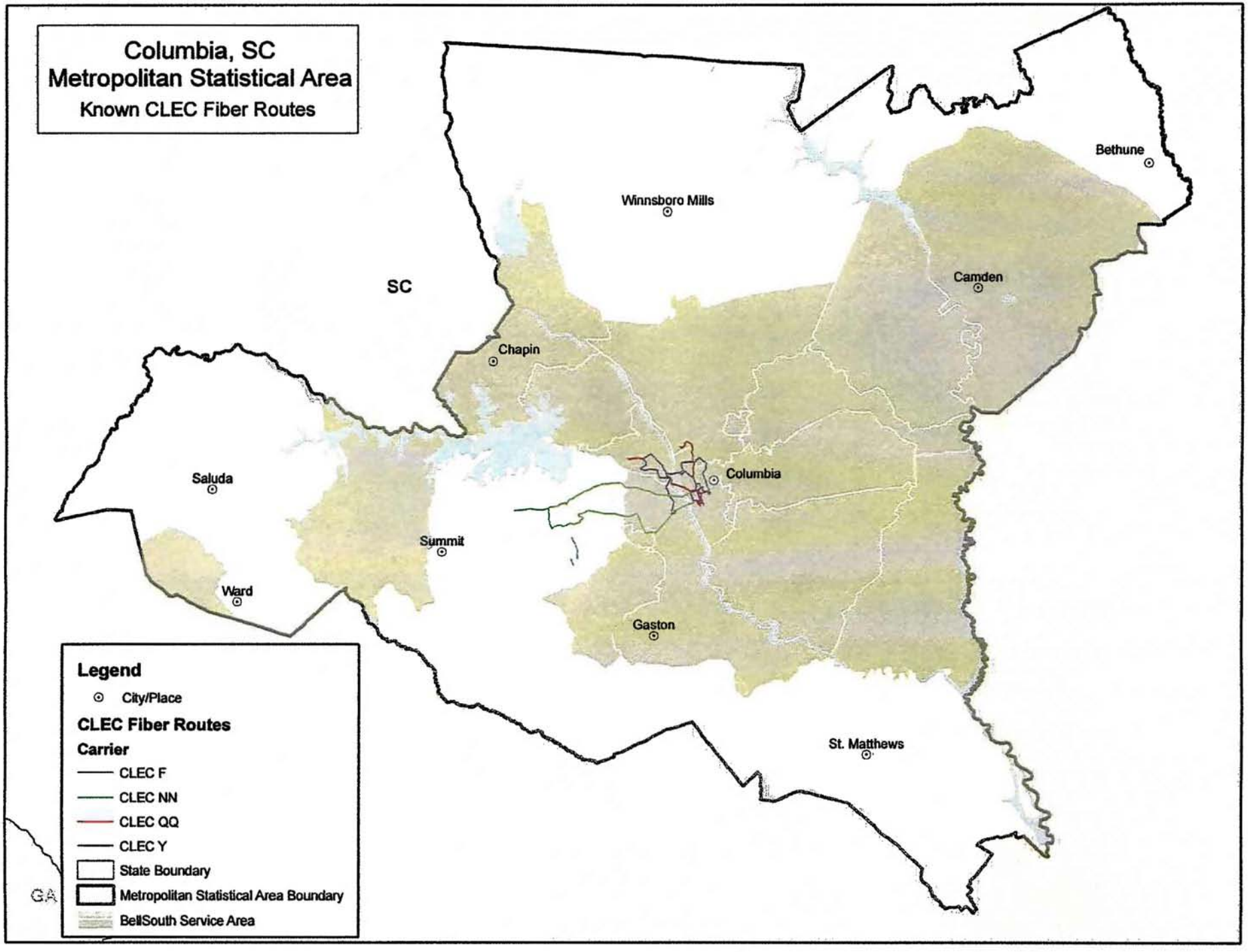
Columbia, SC
Metropolitan Statistical Area
Known CLEC Fiber Routes
SC
GA
Winnsboro Mills
Bethune
Camden
Chapin
Saluda
Columbia
Summit
Ward
Gaston
St. Matthews
Legend
City/Place
CLEC Fiber Routes
Carrier
CLEC F
CLEC NN
CLEC QQ
CLEC Y
State Boundary
Metropolitan Statistical Area Boundary
BellSouth Service Area

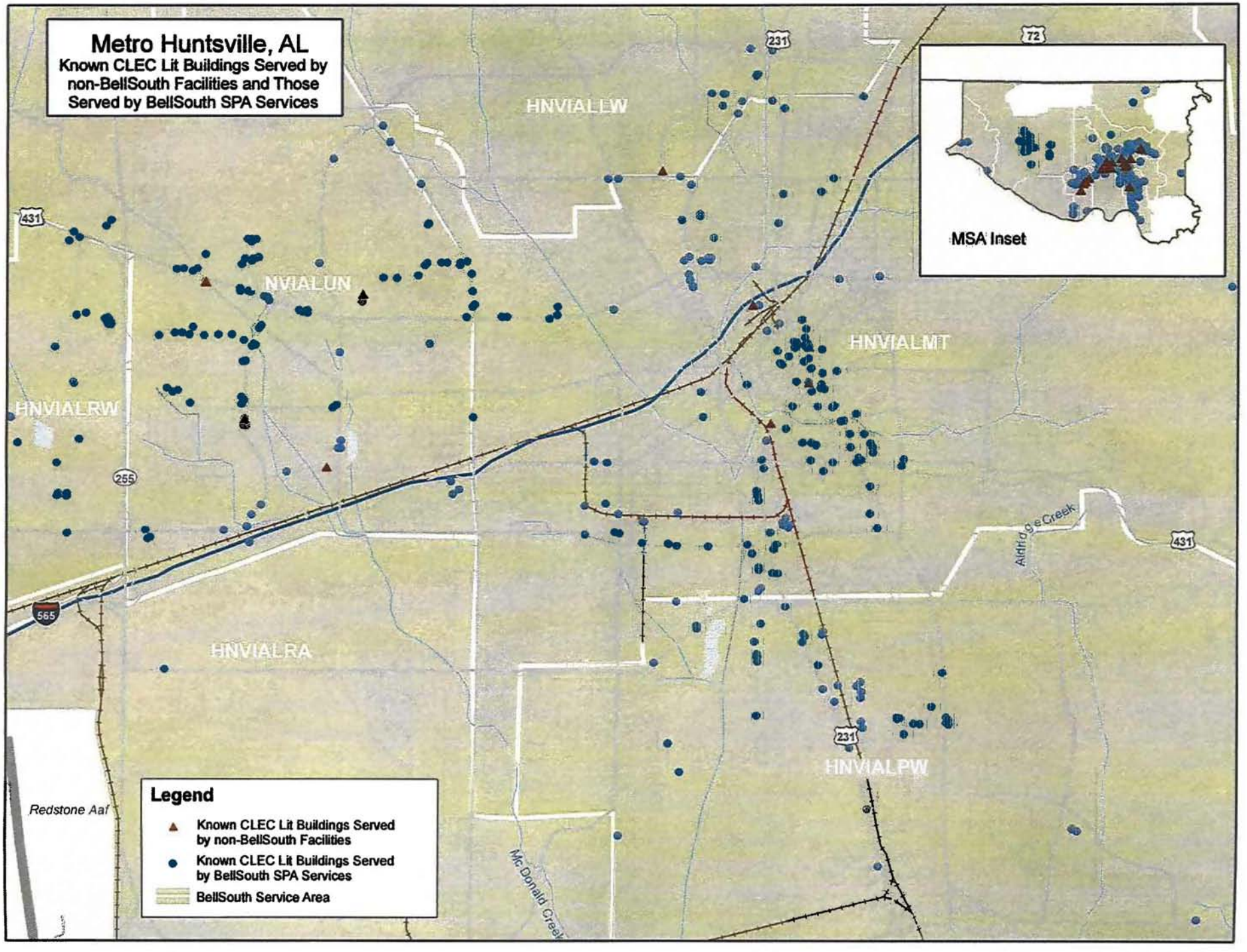
Metro Huntsville, AL
Known CLEC Lit Buildings Served by non-BellSouth Facilities and Those Served by BellSouth SPA Services
HNVIALLW
NVIALUN
HNVIALMT
HNVIALRW
HNVIALRA
HNVIALPW
Redstone Aaf
Mc Donald Creek
Aldridge Creek
231
72
431
255
565
MSA Inset
Legend
Known CLEC Lit Buildings Served by non-BellSouth Facilities
Known CLEC Lit Buildings Served by BellSouth SPA Services
BellSouth Service Area

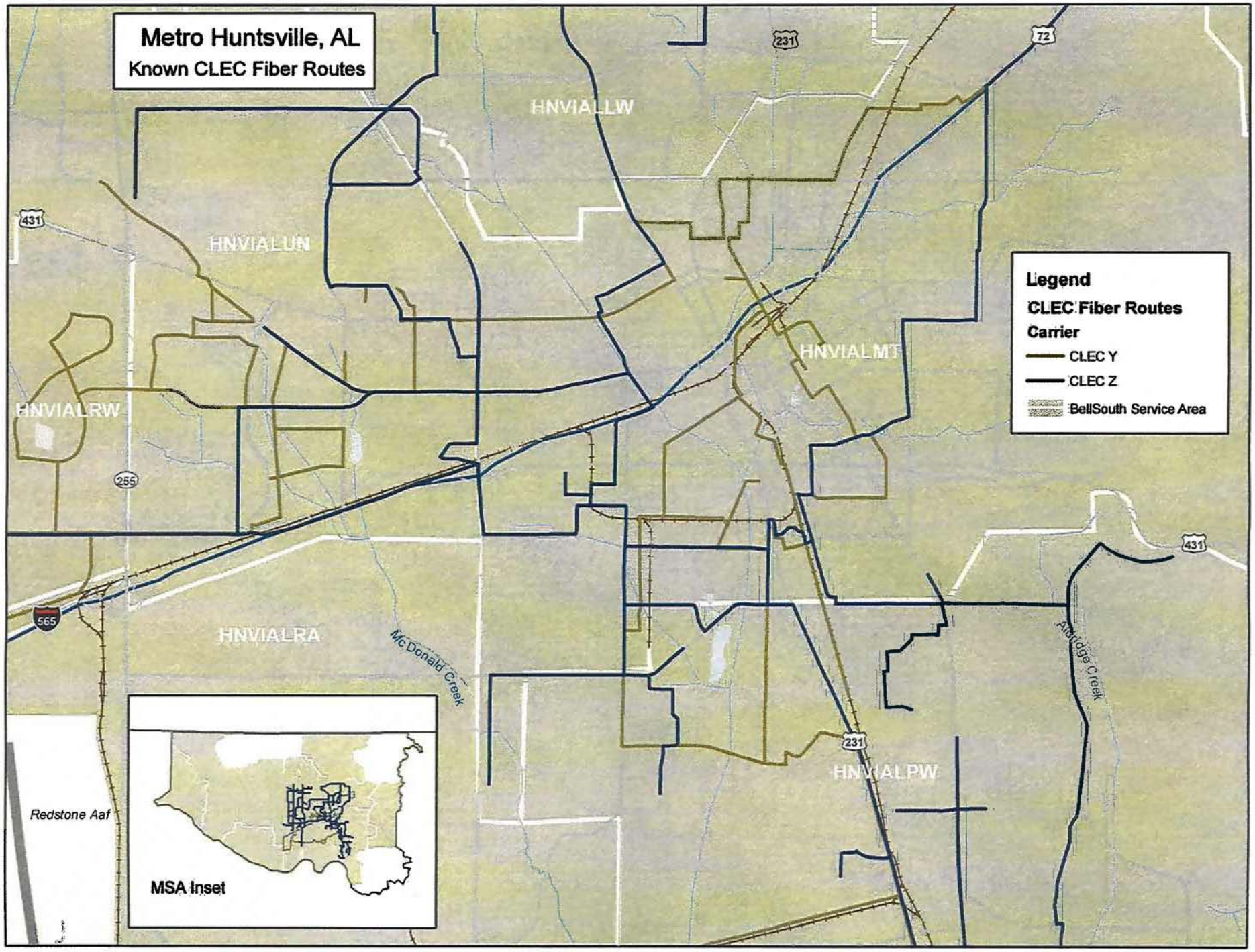
Metro Huntsville, AL
Known CLEC Fiber Routes
HNVIALLW
HNVIALUN
HNVIALRW
HNVIALMT
HNVIALRA
HNVIALPW
Legend
CLEC Fiber Routes
Carrier
CLEC Y
CLEC Z
BellSouth Service Area
MSA Inset
Redstone Aaf
Mc Donald Creek
Ambridge Creek
231
72
431
255
565

Huntsville, AL
Metropolitan Statistical Area

Wire Centers in Which CLECs Are Providing High-cap Services to End Users Using non-BellSouth Facilities

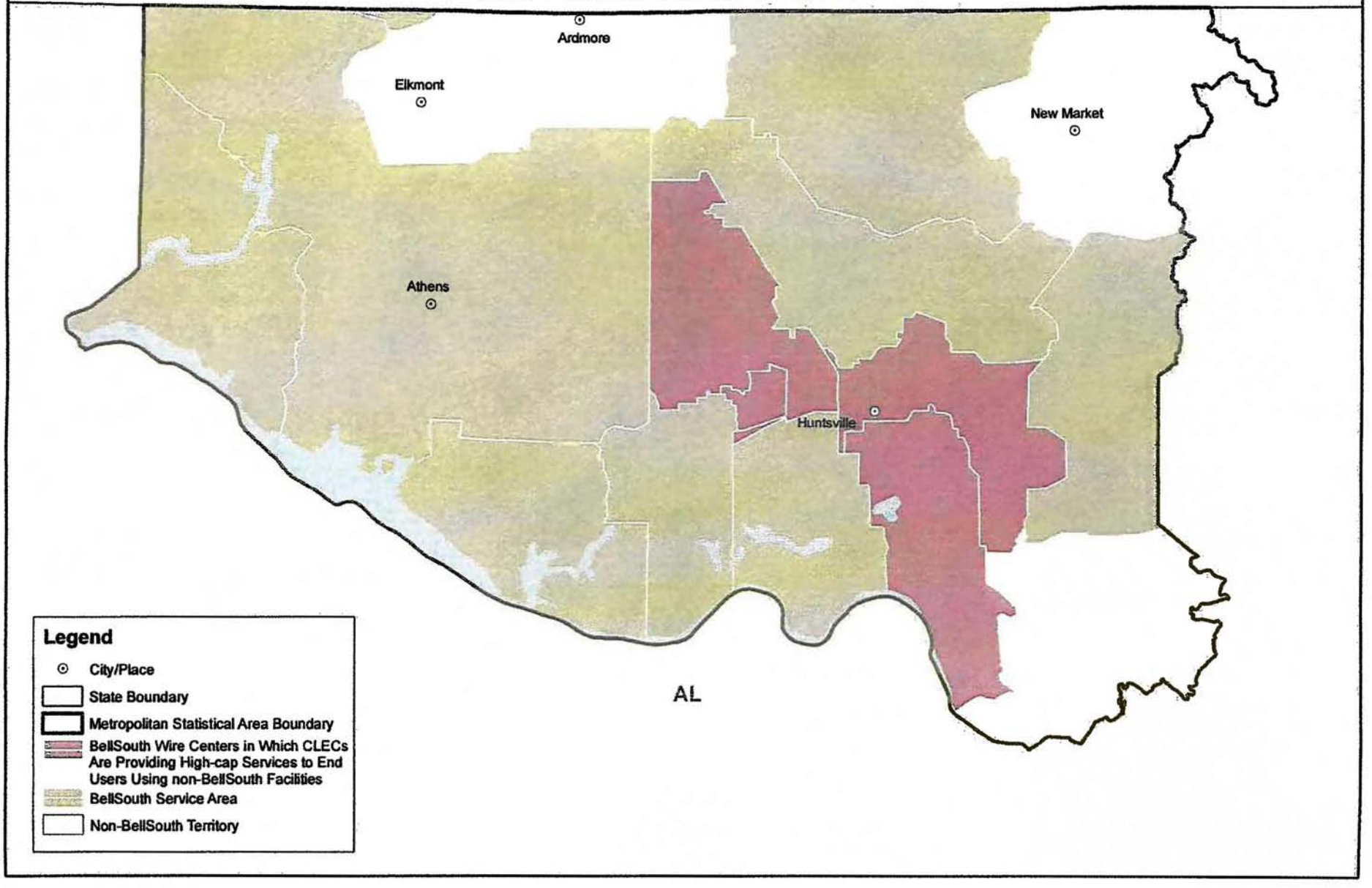

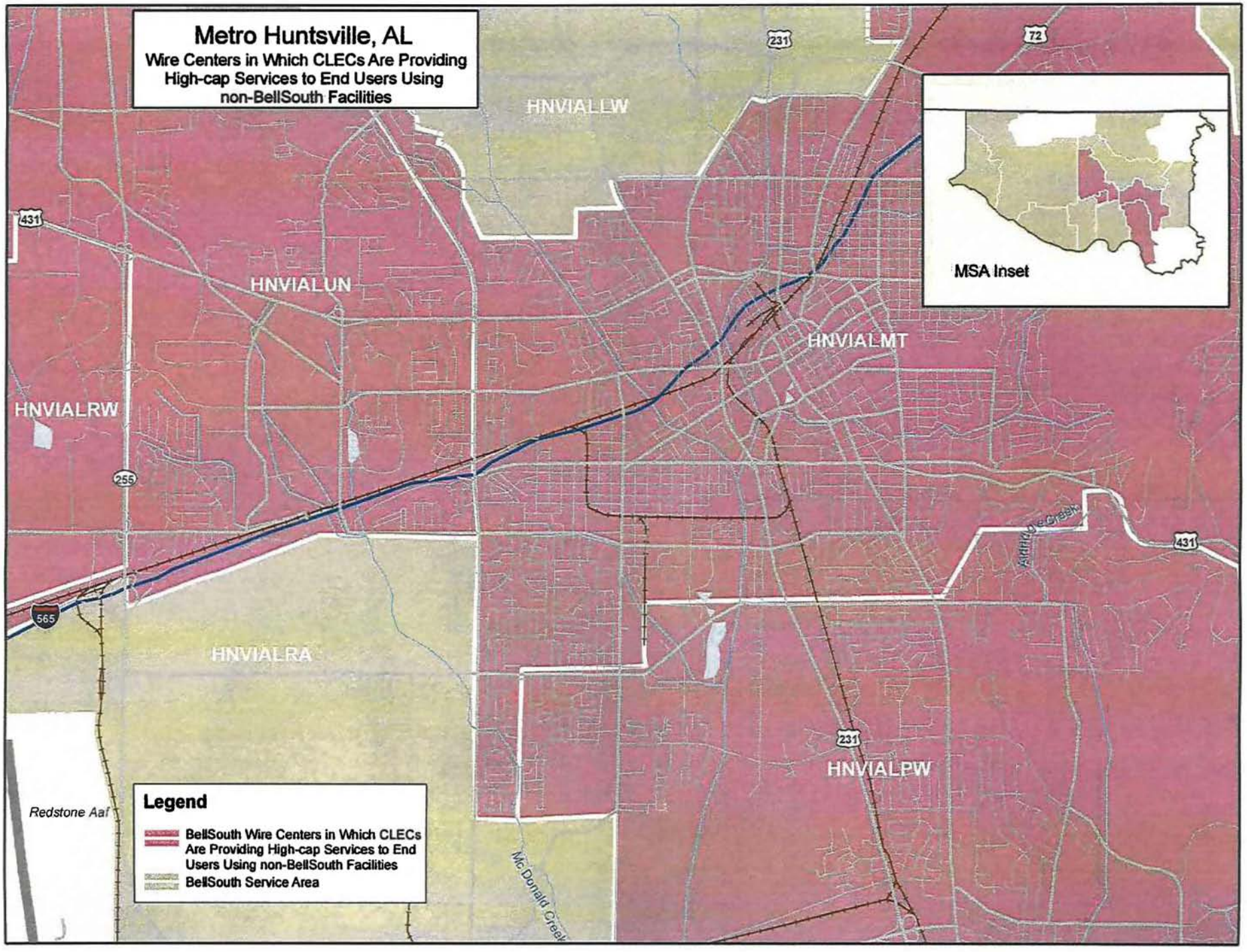
Metro Huntsville, AL
Wire Centers in Which CLECs Are Providing High-cap Services to End Users Using non-BellSouth Facilities
HNVIALLW
HNVIALUN
HNVIALRW
HNVIALMT
HNVIALRA
HNVIALPW
MSA Inset
Legend
BellSouth Wire Centers in Which CLECs Are Providing High-cap Services to End Users Using non-BellSouth Facilities
BellSouth Service Area
Redstone Aaf
Mc Donald Creek
Aldridge Creek
231
72
431
255
565
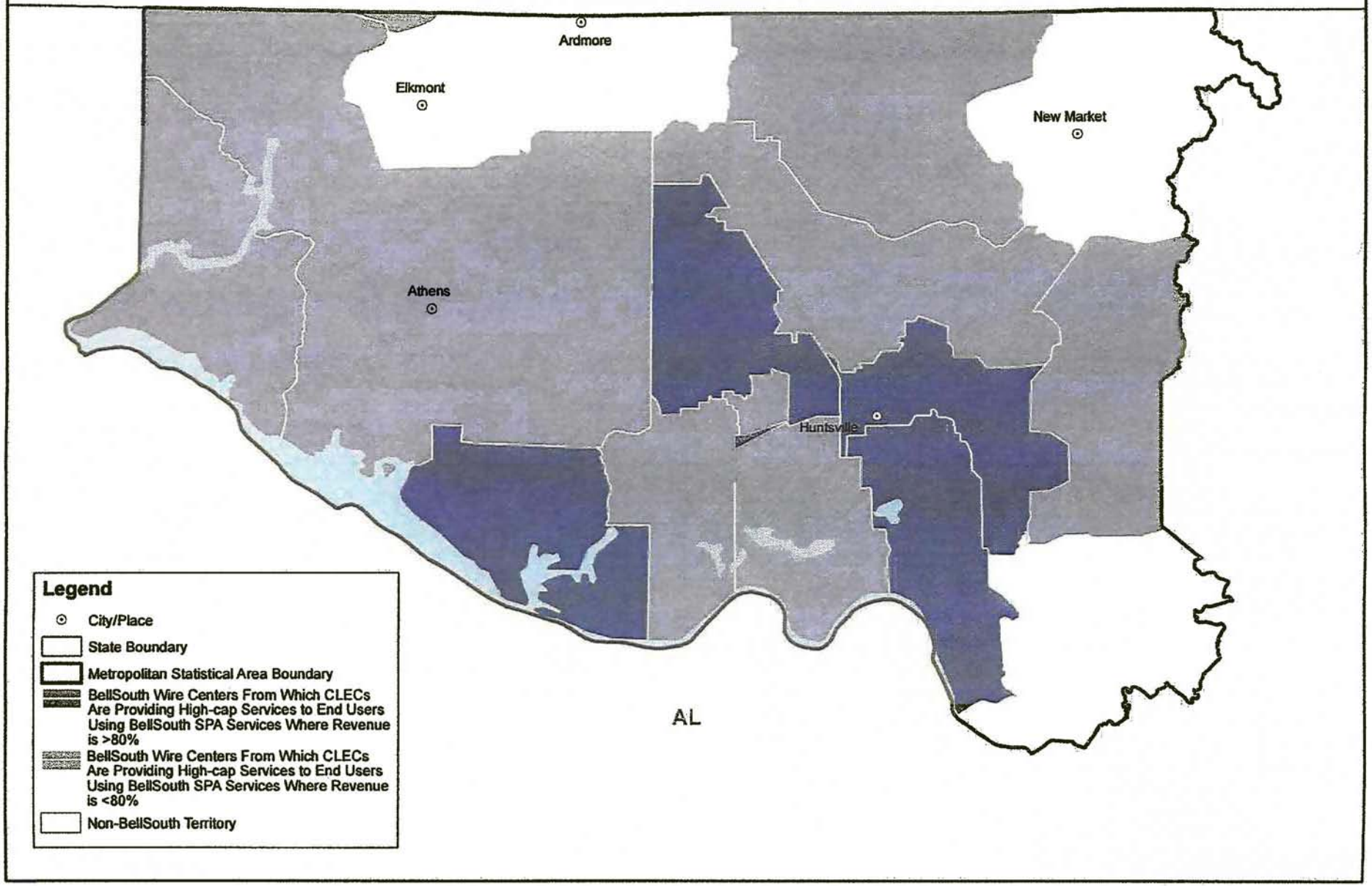
Huntsville, AL
Metropolitan Statistical Area
Wire Centers From Which CLECs Are Providing High-cap Services to End Users Using BellSouth SPA Services