Charlotte-Gastonia-Concord, NC-SC Metropolitan Statistical Area

Known CLEC Lit Buildings Served by non-BellSouth Facilities and Those Served by BellSouth SPA Services

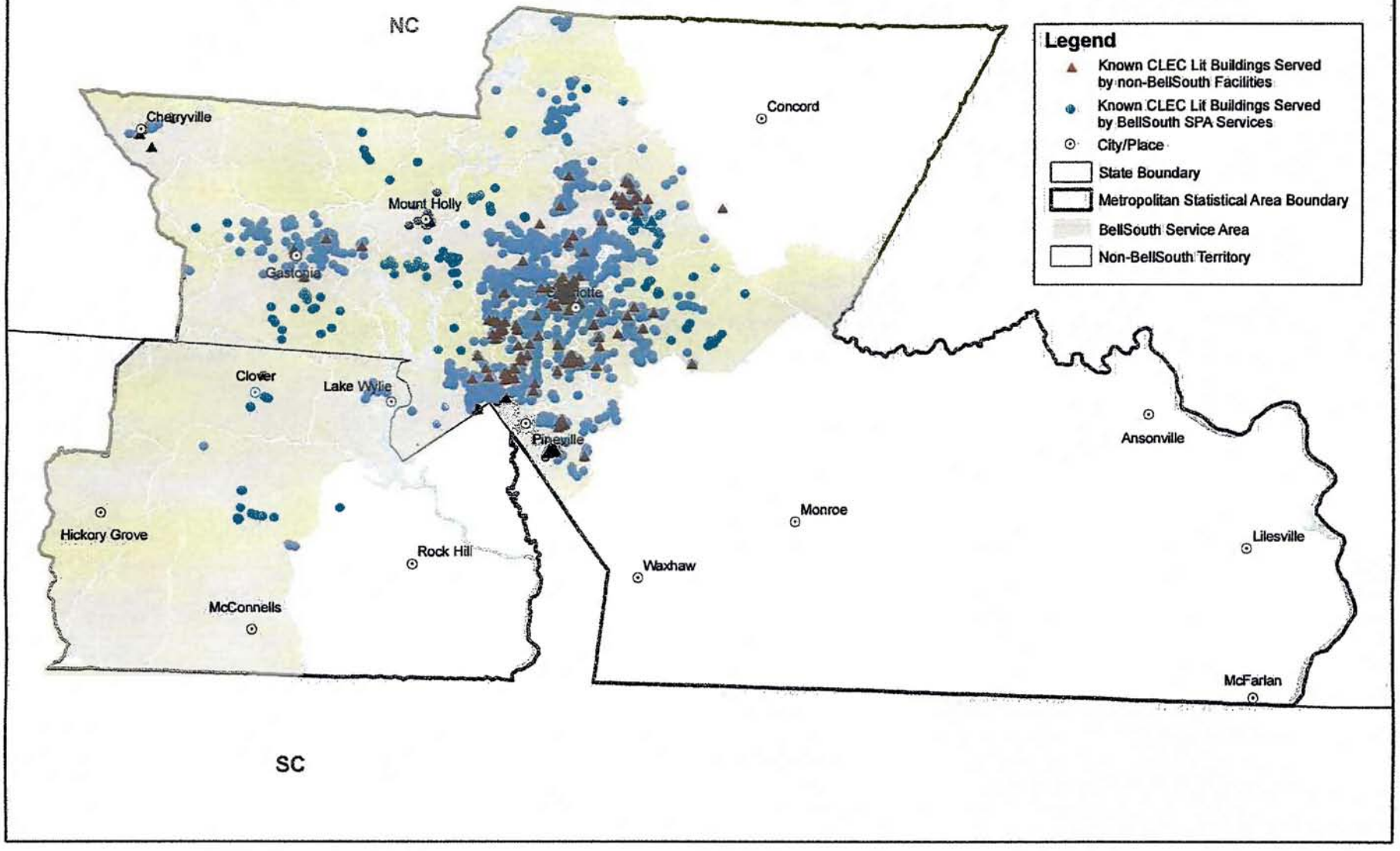

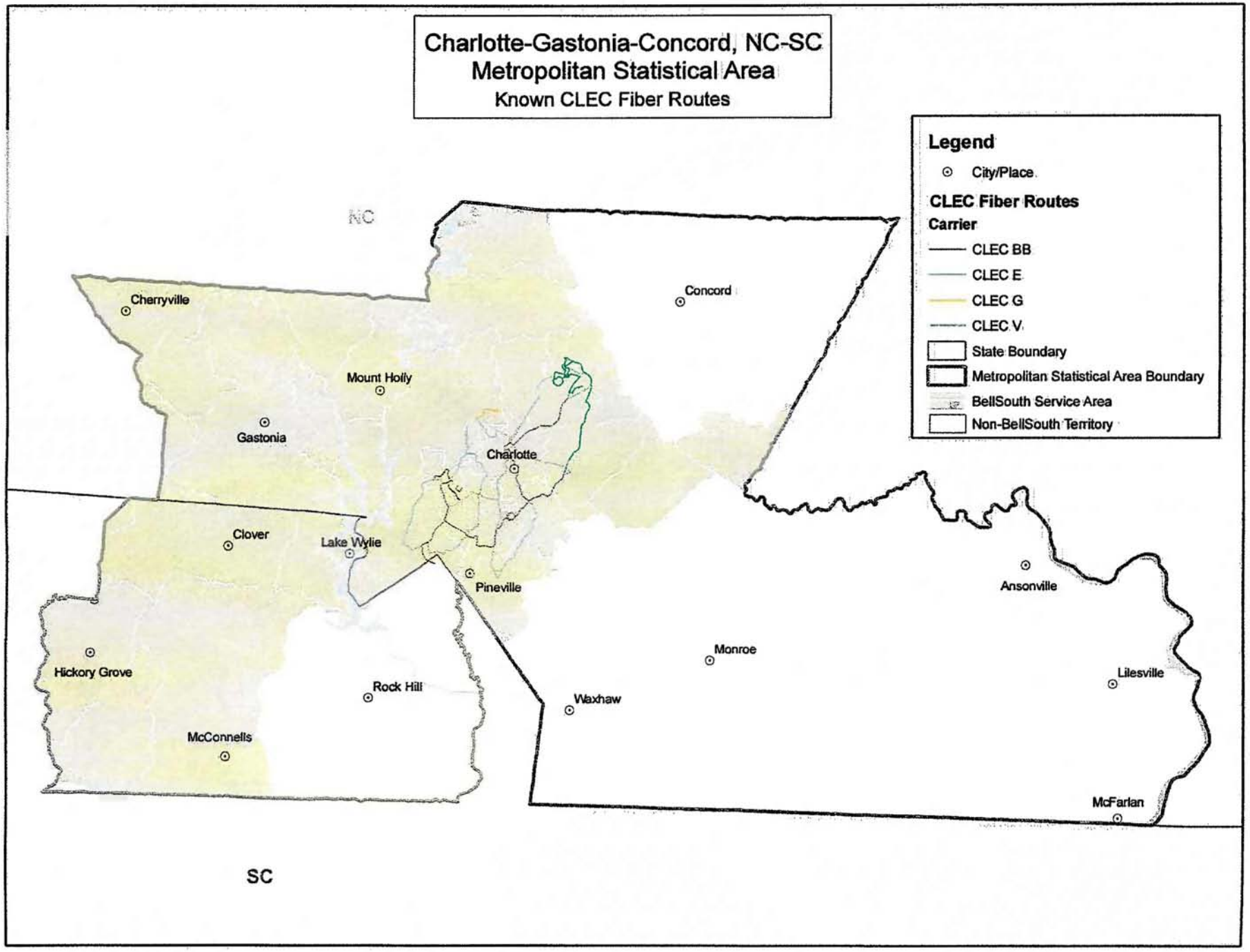
Charlotte-Gastonia-Concord, NC-SC
Metropolitan Statistical Area
Known CLEC Fiber Routes
Legend
City/Place
CLEC Fiber Routes
Carrier
CLEC BB
CLEC E
CLEC G
CLEC V
State Boundary
Metropolitan Statistical Area Boundary
BellSouth Service Area
Non-BellSouth Territory
NC
SC
Cherryville
Mount Holly
Gastonia
Charlotte
Concord
Clover
Lake Wylie
Pineville
Ansonville
Monroe
Lilesville
Hickory Grove
Rock Hill
Waxhaw
McConnells
McFarlan

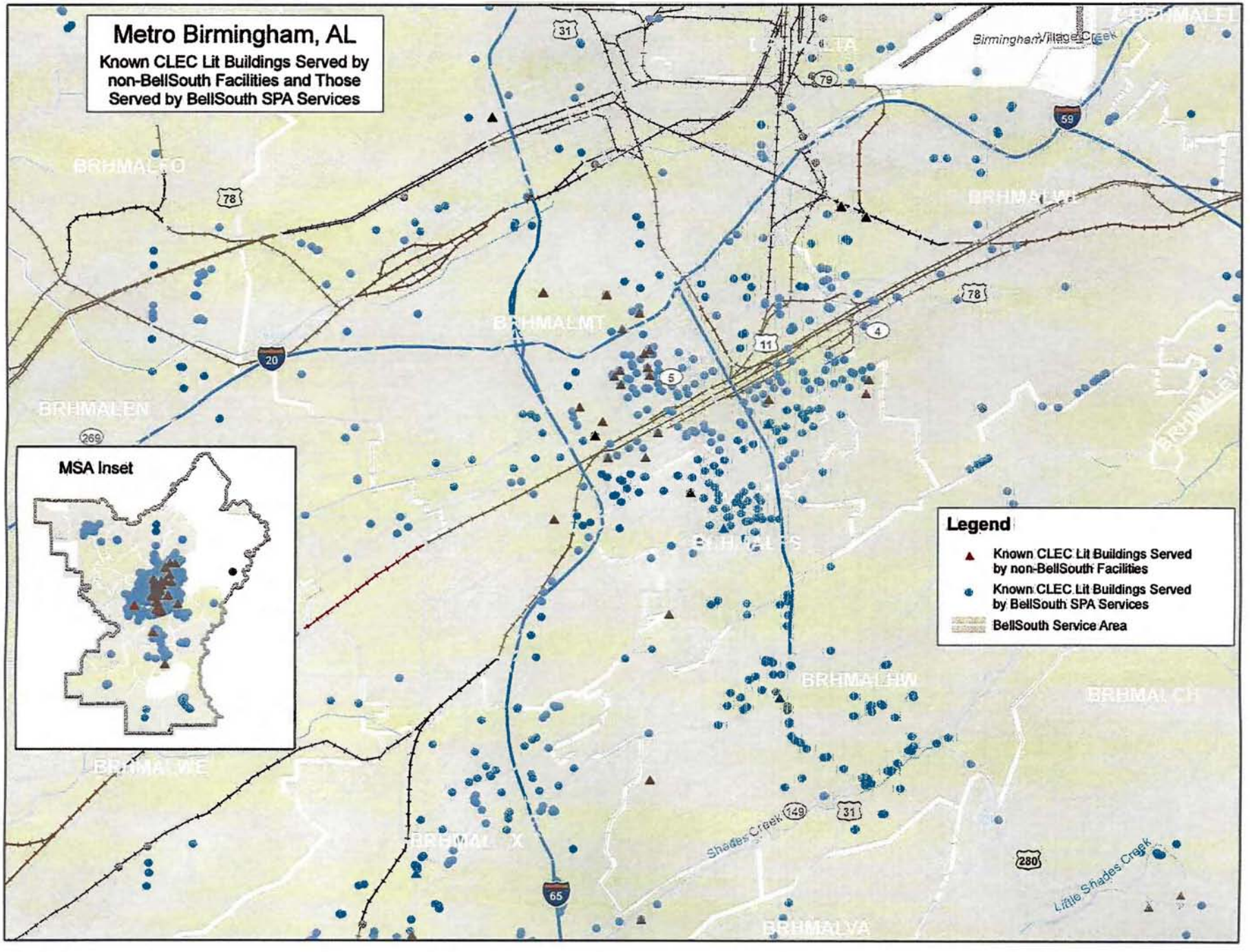
Metro Birmingham, AL
Known CLEC Lit Buildings Served by non-BellSouth Facilities and Those Served by BellSouth SPA Services
MSA Inset
Legend
Known CLEC Lit Buildings Served by non-BellSouth Facilities
Known CLEC Lit Buildings Served by BellSouth SPA Services
BellSouth Service Area
BRHMALFO
BRHMALMT
BRHMALEN
BRHMALWE
BRHMALHW
BRHMALCH
BRHMALVA
Birmingham Village Creek
Shades Creek
Little Shades Creek
31
79
59
78
20
11
4
5
269
149
280
65

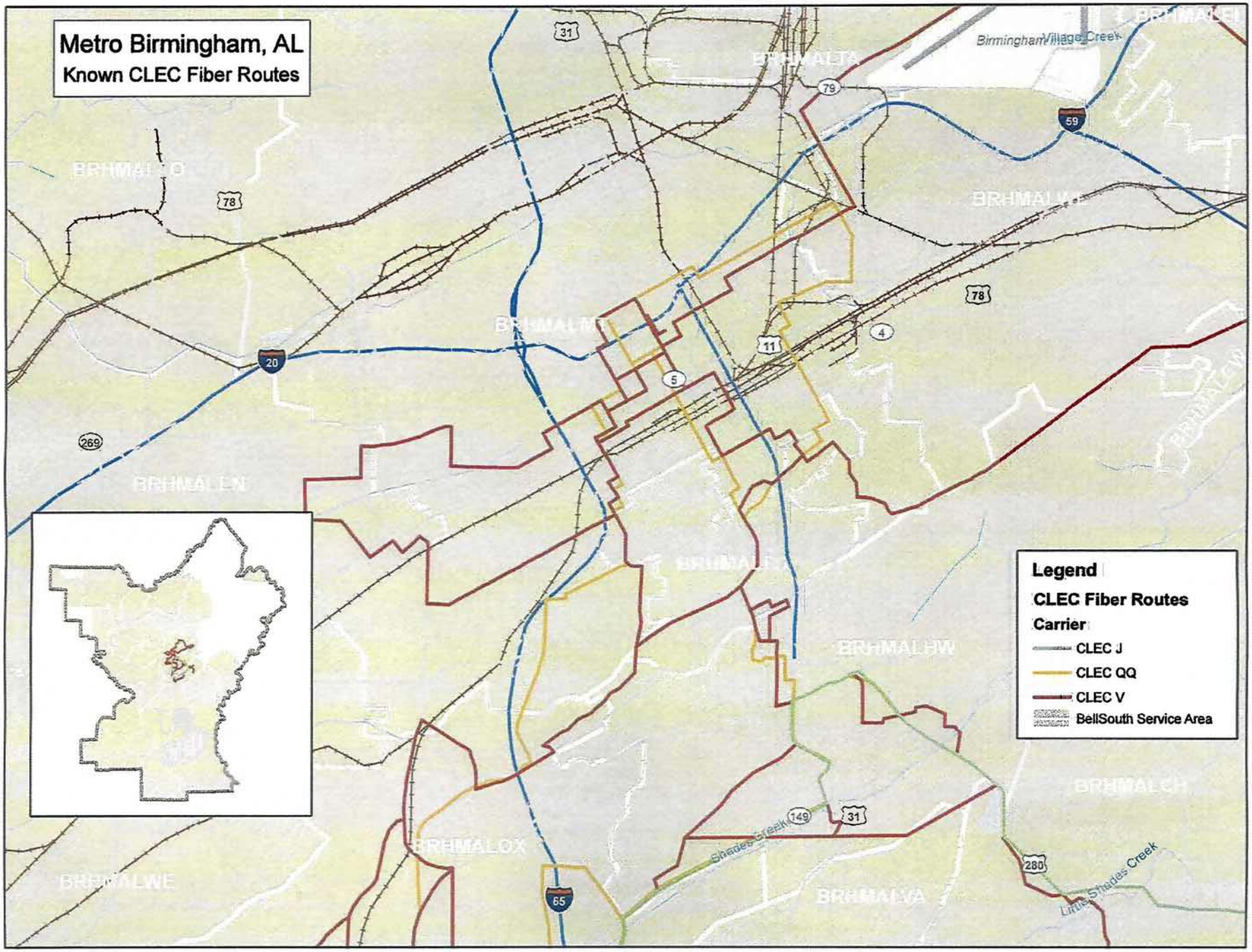
Metro Birmingham, AL
Known CLEC Fiber Routes
Legend
CLEC Fiber Routes
Carrier
CLEC J
CLEC QQ
CLEC V
BellSouth Service Area
BRHMALTA
BRHMALWE
BRHMALN
BRHMALOX
BRHMALHW
BRHMALCH
BRHMALVA
Birmingham Village Creek
Shades Creek
Little Shades Creek
31
79
59
78
20
269
11
4
5
149
280
65

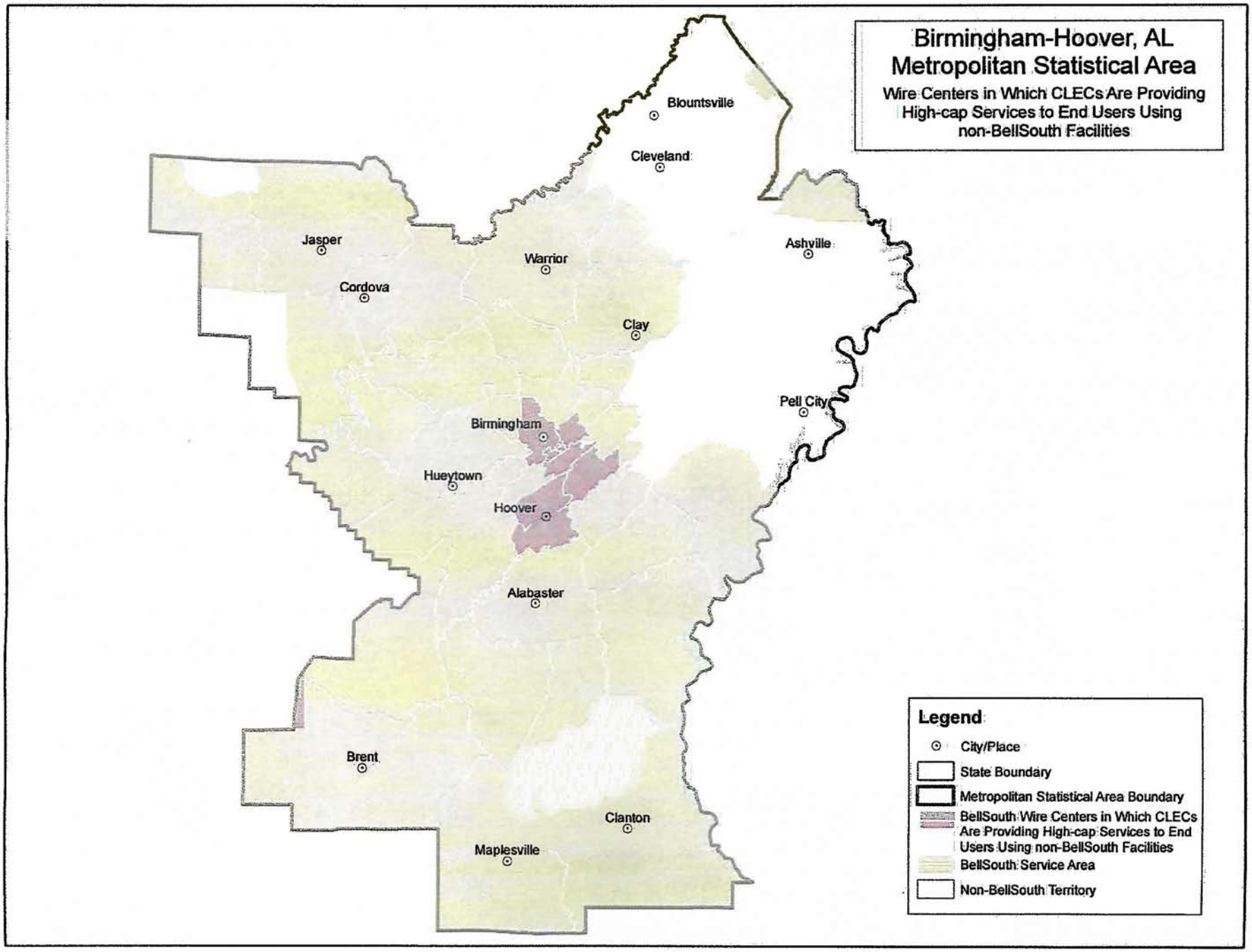
Birmingham-Hoover, AL
Metropolitan Statistical Area
Wire Centers in Which CLECs Are Providing High-cap Services to End Users Using non-BellSouth Facilities
Blountsville
Cleveland
Jasper
Warrior
Ashville
Cordova
Clay
Pell City
Birmingham
Hueytown
Hoover
Alabaster
Brent
Clanton
Maplesville
Legend
City/Place
State Boundary
Metropolitan Statistical Area Boundary
BellSouth Wire Centers in Which CLECs Are Providing High-cap Services to End Users Using non-BellSouth Facilities
BellSouth Service Area
Non-BellSouth Territory

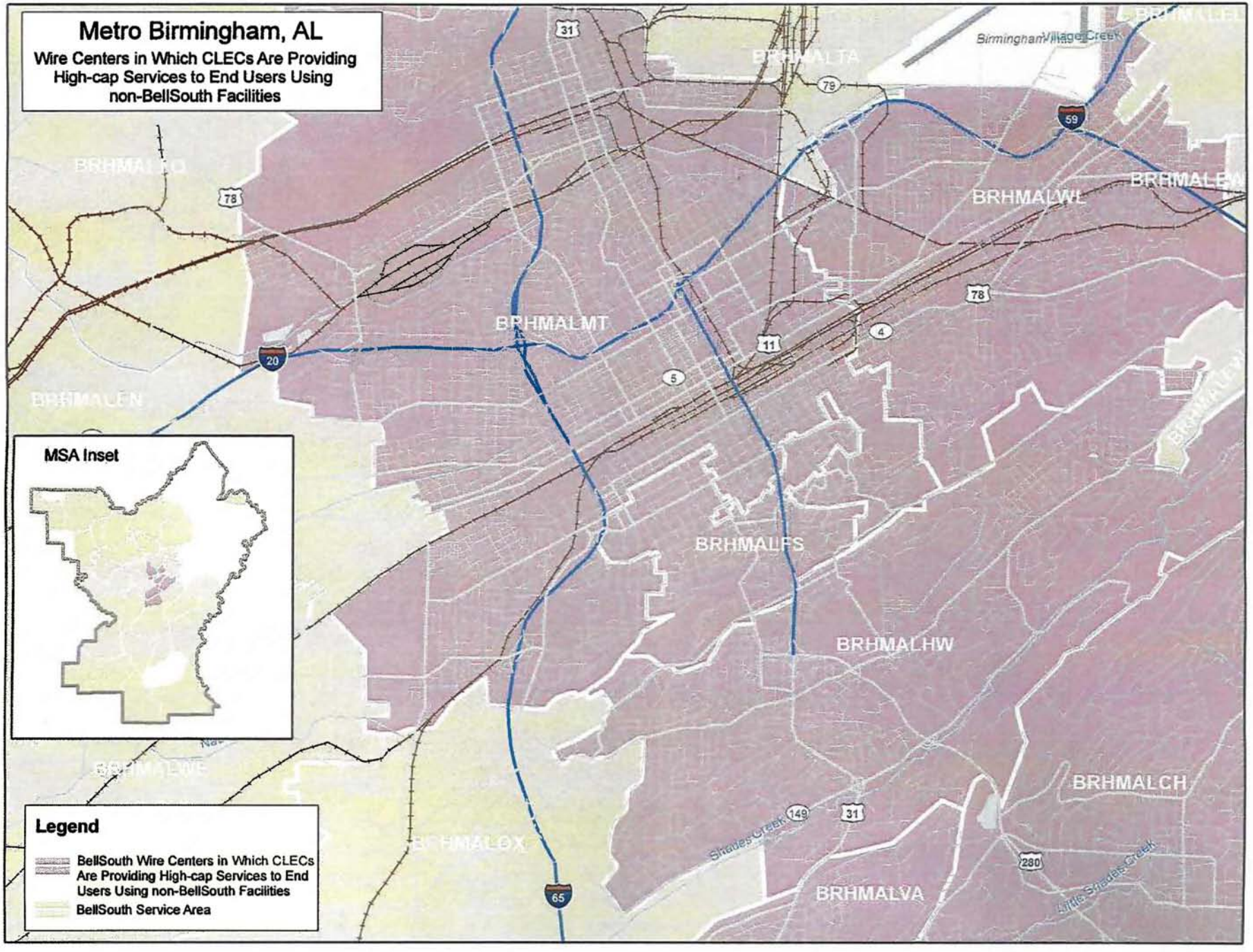
Metro Birmingham, AL
Wire Centers in Which CLECs Are Providing High-cap Services to End Users Using non-BellSouth Facilities
MSA Inset
Legend
BellSouth Wire Centers in Which CLECs Are Providing High-cap Services to End Users Using non-BellSouth Facilities
BellSouth Service Area
BRHMALTA
BRHMALWL
BRHMALMT
BRHMALFS
BRHMALHW
BRHMALCH
BRHMALVA
BRHMALOX
BRHMALEN
BRHMALWE
Birmingham Village Creek
Shades Creek
Little Shades Creek
31
79
59
78
20
11
4
5
149
280
65

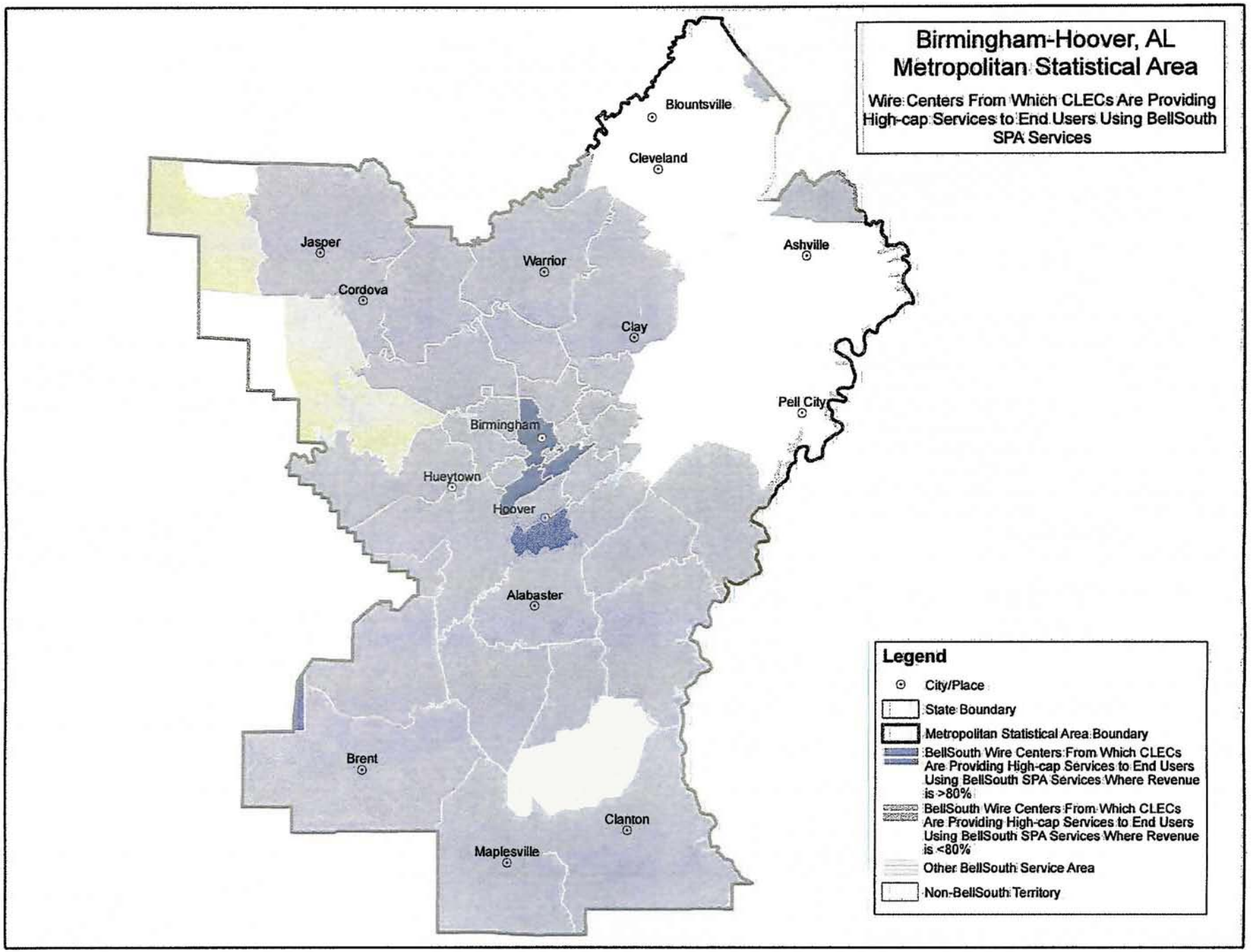
Birmingham-Hoover, AL
Metropolitan Statistical Area
Wire Centers From Which CLECs Are Providing High-cap Services to End Users Using BellSouth SPA Services
Blountsville
Cleveland
Jasper
Cordova
Warrior
Ashville
Clay
Pell City
Birmingham
Hueytown
Hoover
Alabaster
Brent
Clanton
Maplesville
Legend
City/Place
State Boundary
Metropolitan Statistical Area Boundary
BellSouth Wire Centers From Which CLECs Are Providing High-cap Services to End Users Using BellSouth SPA Services Where Revenue is >80%
BellSouth Wire Centers From Which CLECs Are Providing High-cap Services to End Users Using BellSouth SPA Services Where Revenue is <80%
Other BellSouth Service Area
Non-BellSouth Territory

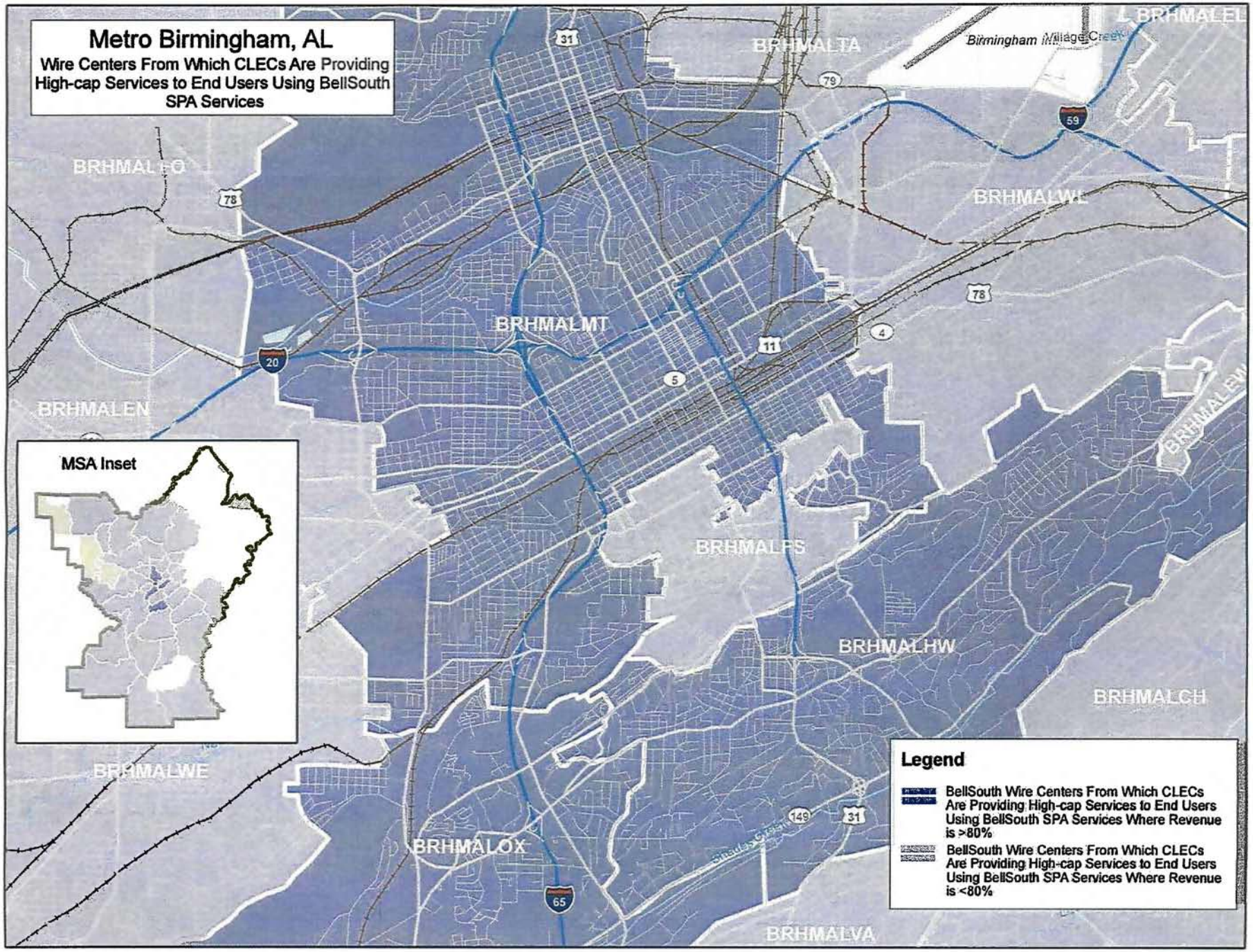
Metro Birmingham, AL
Wire Centers From Which CLECs Are Providing High-cap Services to End Users Using BellSouth SPA Services
MSA Inset
BRHMALTA
BRHMALEL
Birmingham Village Creek
BRHMALEO
BRHMALWL
BRHMALMT
BRHMALEN
BRHMALEW
BRHMALPS
BRHMALHW
BRHMALCH
BRHMALWE
BRHMALOX
BRHMALVA
Legend
BellSouth Wire Centers From Which CLECs Are Providing High-cap Services to End Users Using BellSouth SPA Services Where Revenue is >80%
BellSouth Wire Centers From Which CLECs Are Providing High-cap Services to End Users Using BellSouth SPA Services Where Revenue is <80%

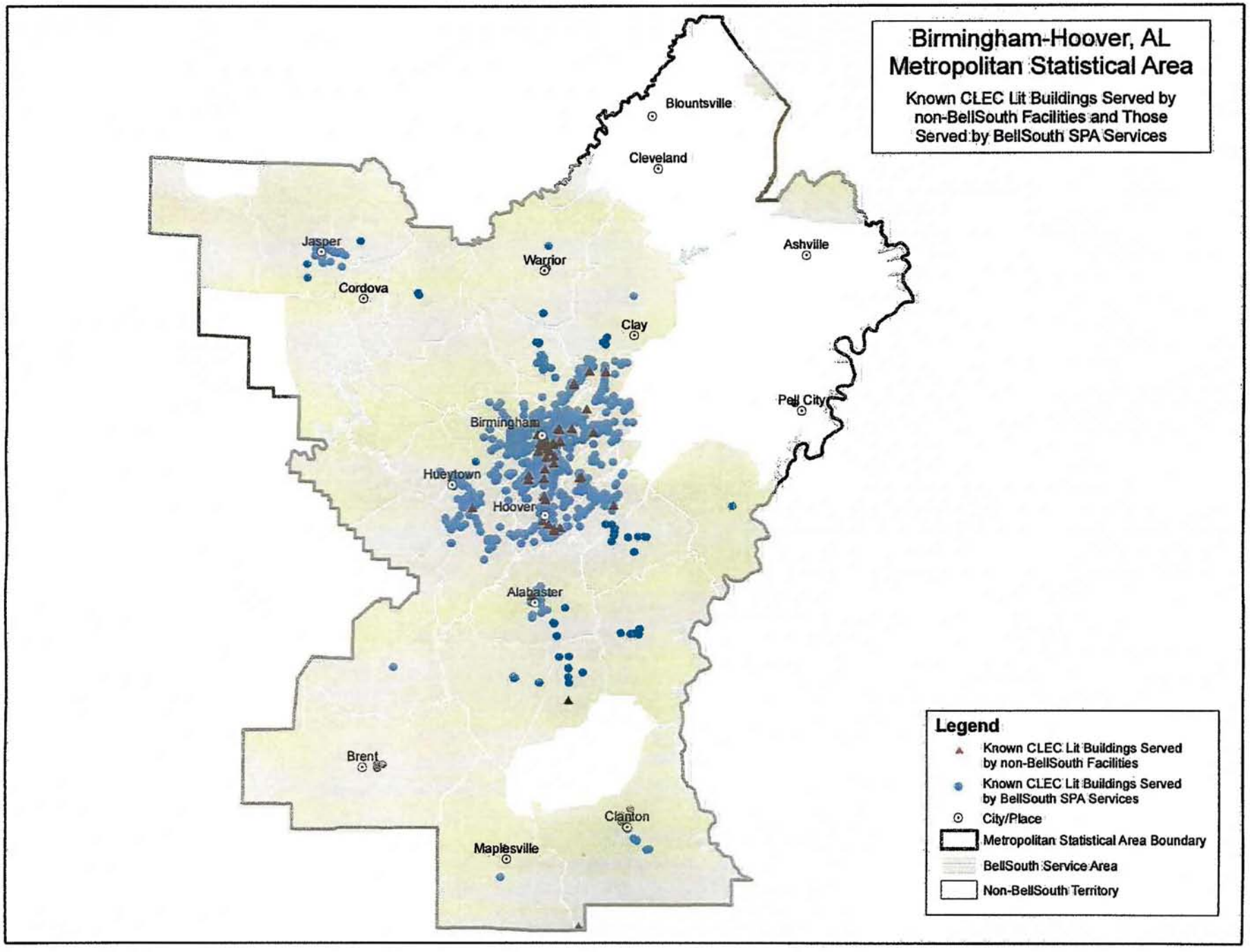
Birmingham-Hoover, AL
Metropolitan Statistical Area
Known CLEC Lit Buildings Served by non-BellSouth Facilities and Those Served by BellSouth SPA Services
Blountsville
Cleveland
Jasper
Warrior
Ashville
Cordova
Clay
Pell City
Birmingham
Hueytown
Hoover
Alabaster
Brent
Clanton
Maplesville
Legend
Known CLEC Lit Buildings Served by non-BellSouth Facilities
Known CLEC Lit Buildings Served by BellSouth SPA Services
City/Place
Metropolitan Statistical Area Boundary
BellSouth Service Area
Non-BellSouth Territory

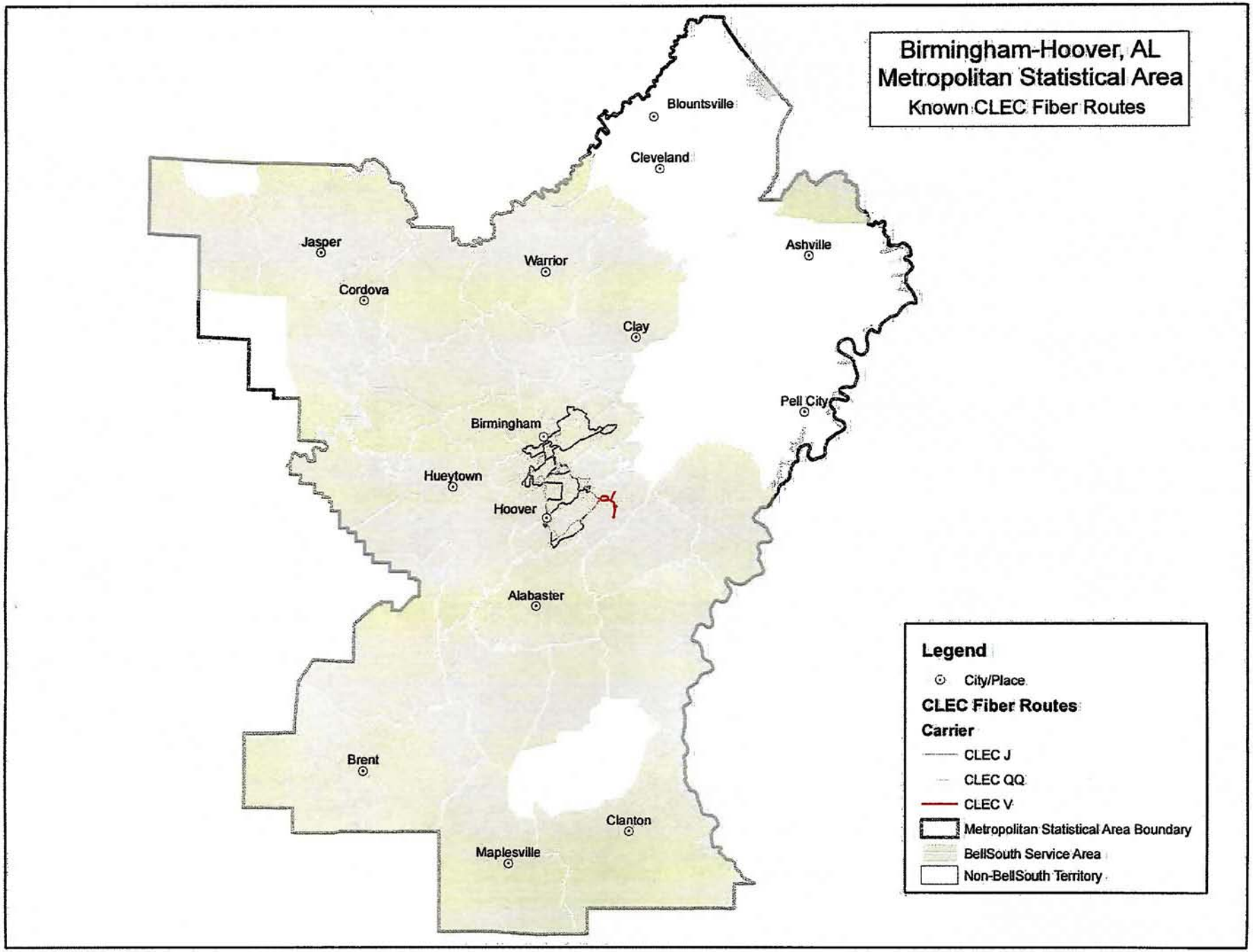
Birmingham-Hoover, AL
Metropolitan Statistical Area
Known CLEC Fiber Routes
Blountsville
Cleveland
Jasper
Warrior
Ashville
Cordova
Clay
Pell City
Birmingham
Hueytown
Hoover
Alabaster
Brent
Clanton
Maplesville
Legend
City/Place
CLEC Fiber Routes
Carrier
CLEC J
CLEC QQ
CLEC V
Metropolitan Statistical Area Boundary
BellSouth Service Area
Non-BellSouth Territory

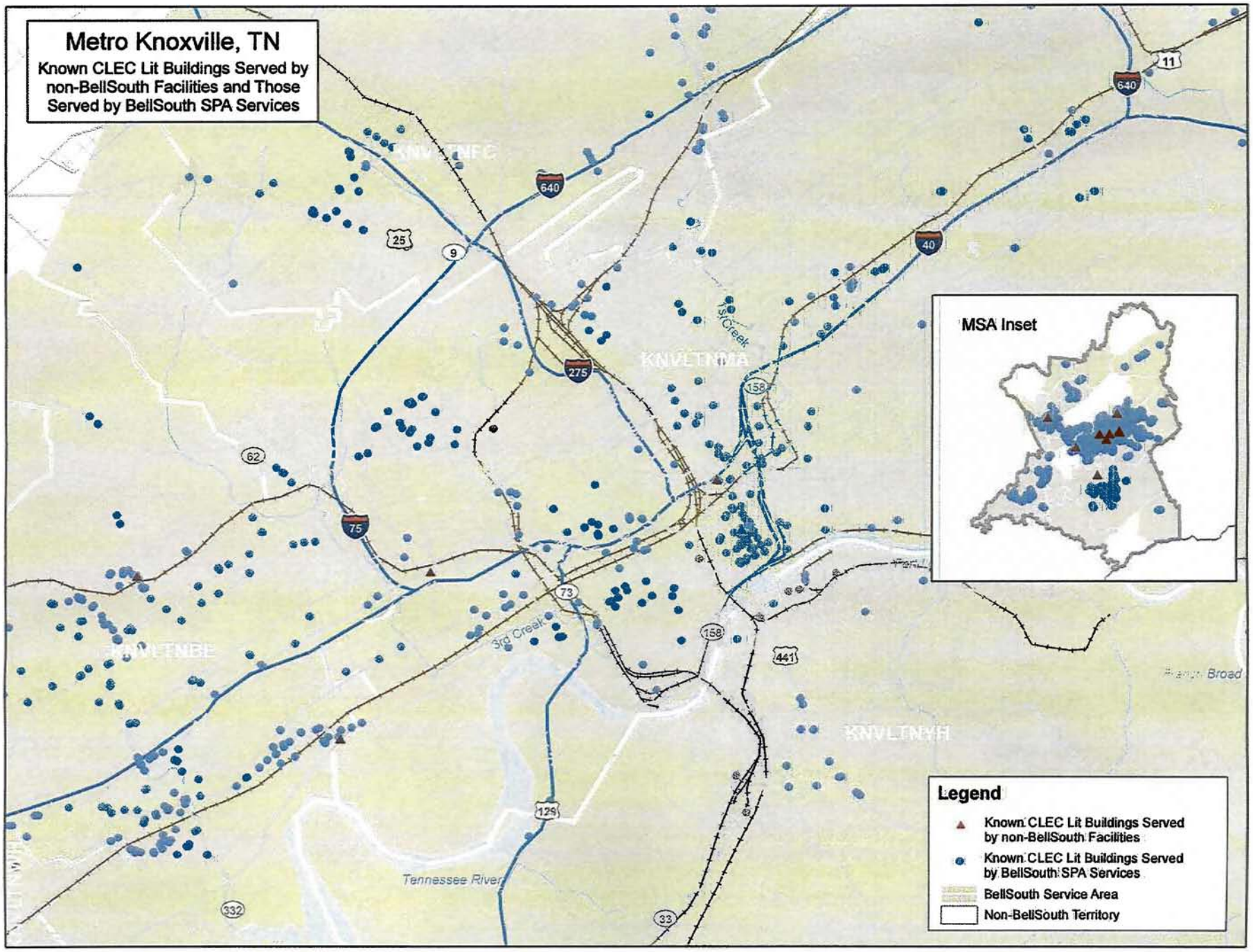
Metro Knoxville, TN
Known CLEC Lit Buildings Served by non-BellSouth Facilities and Those Served by BellSouth SPA Services
MSA Inset
Legend
Known CLEC Lit Buildings Served by non-BellSouth Facilities
Known CLEC Lit Buildings Served by BellSouth SPA Services
BellSouth Service Area
Non-BellSouth Territory
KNVLTNFC
KNVLTNMA
KNVLTNBE
KNVLTNYH
Tennessee River
3rd Creek
1st Creek
640
25
9
275
158
40
11
62
75
73
441
129
332
33

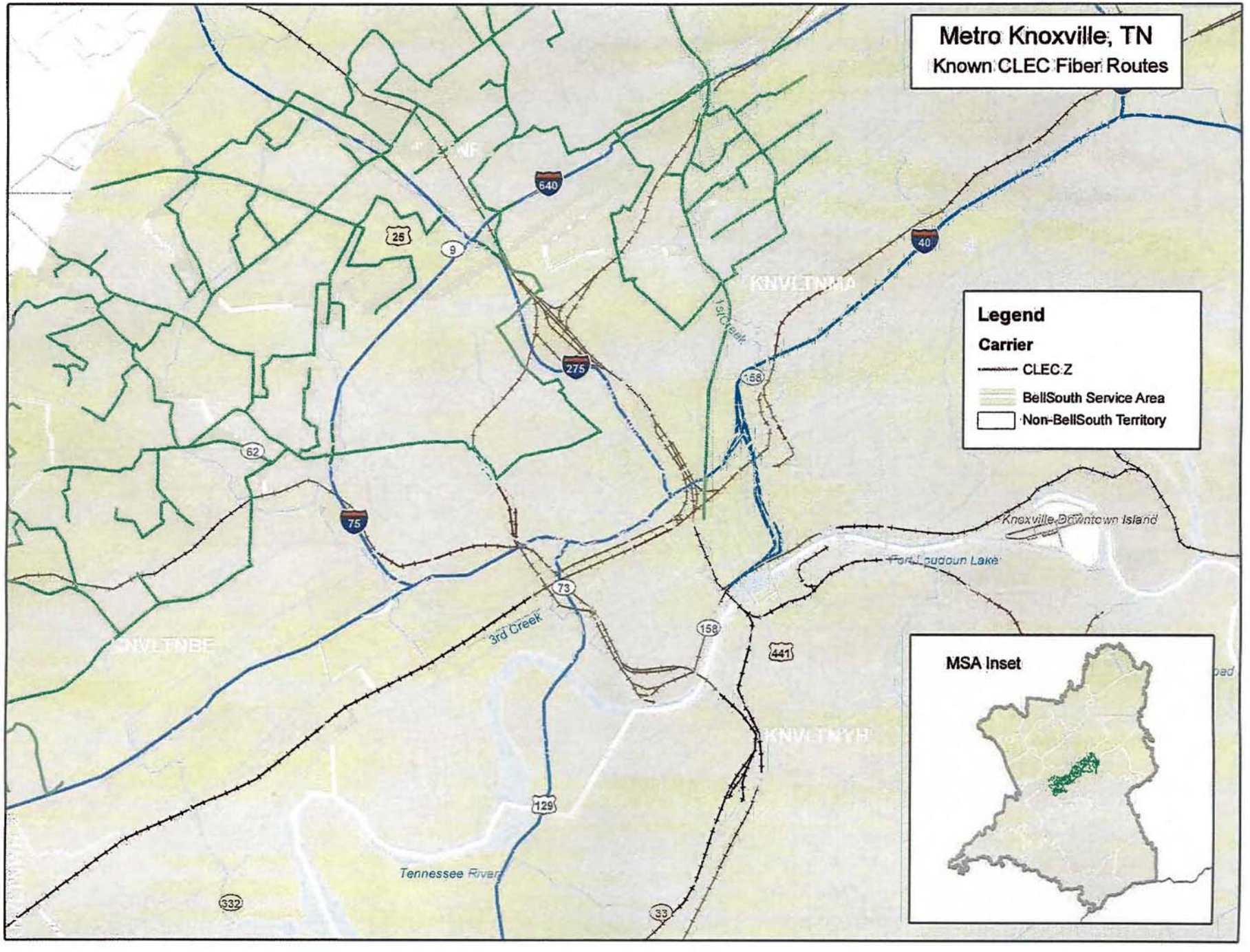
Metro Knoxville, TN
Known CLEC Fiber Routes
Legend
Carrier
CLEC Z
BellSouth Service Area
Non-BellSouth Territory
MSA Inset
640
25
9
275
40
158
62
75
73
441
129
332
33
1st Creek
3rd Creek
Knoxville Downtown Island
Fort Loudoun Lake
Tennessee River
KNVLTNBE
KNVLTNYH

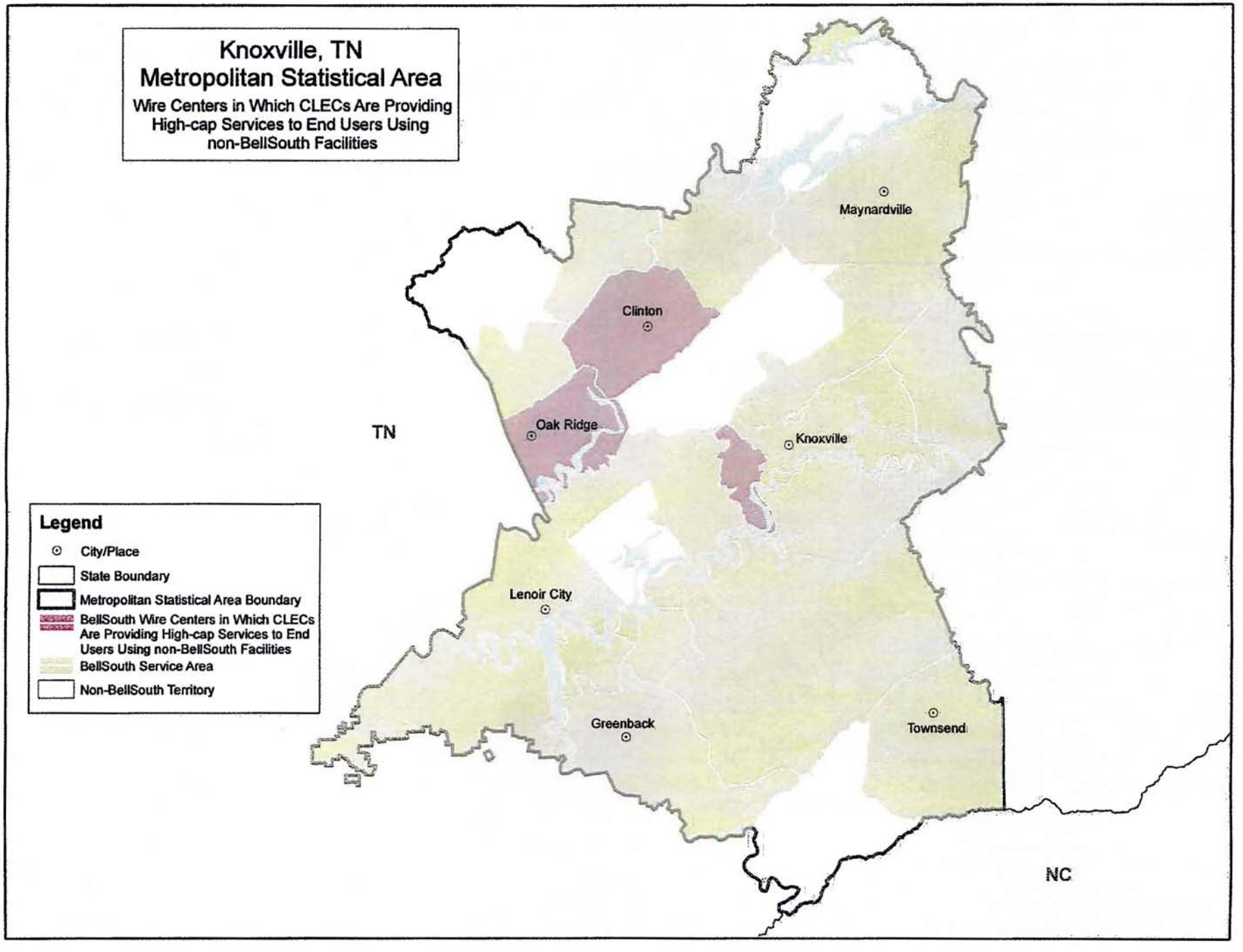
Knoxville, TN
Metropolitan Statistical Area
Wire Centers in Which CLECs Are Providing High-cap Services to End Users Using non-BellSouth Facilities
Maynardville
Clinton
Oak Ridge
Knoxville
TN
Lenoir City
Greenback
Townsend
NC
Legend
City/Place
State Boundary
Metropolitan Statistical Area Boundary
BellSouth Wire Centers in Which CLECs Are Providing High-cap Services to End Users Using non-BellSouth Facilities
BellSouth Service Area
Non-BellSouth Territory

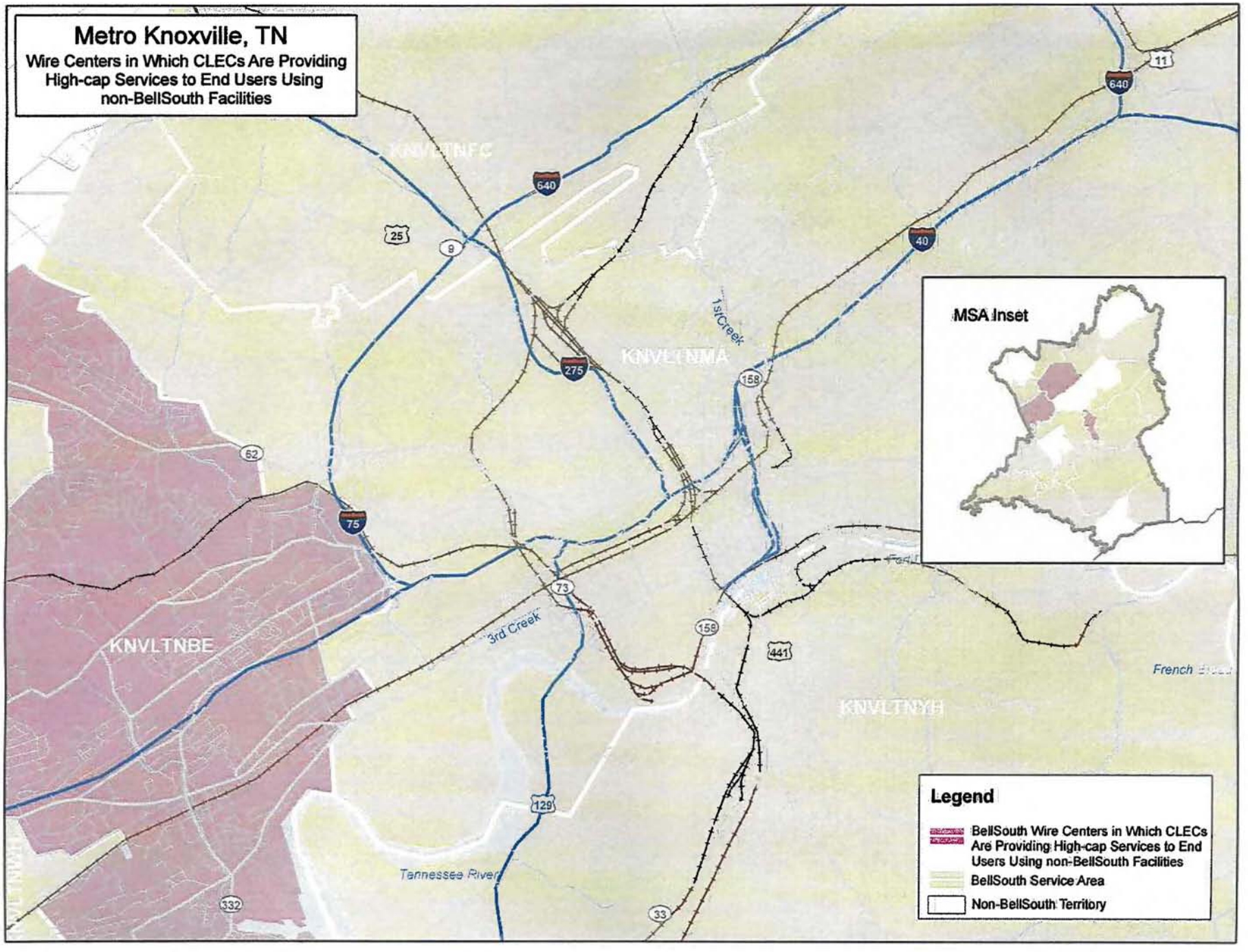
Metro Knoxville, TN
Wire Centers in Which CLECs Are Providing High-cap Services to End Users Using non-BellSouth Facilities
KNVLTNFC
KNVLTNMA
KNVLTNBE
KNVLTNYH
1st Creek
3rd Creek
Tennessee River
French
MSA Inset
Legend
BellSouth Wire Centers in Which CLECs Are Providing High-cap Services to End Users Using non-BellSouth Facilities
BellSouth Service Area
Non-BellSouth Territory
640
25
9
275
158
52
75
73
159
441
129
332
33
40
11