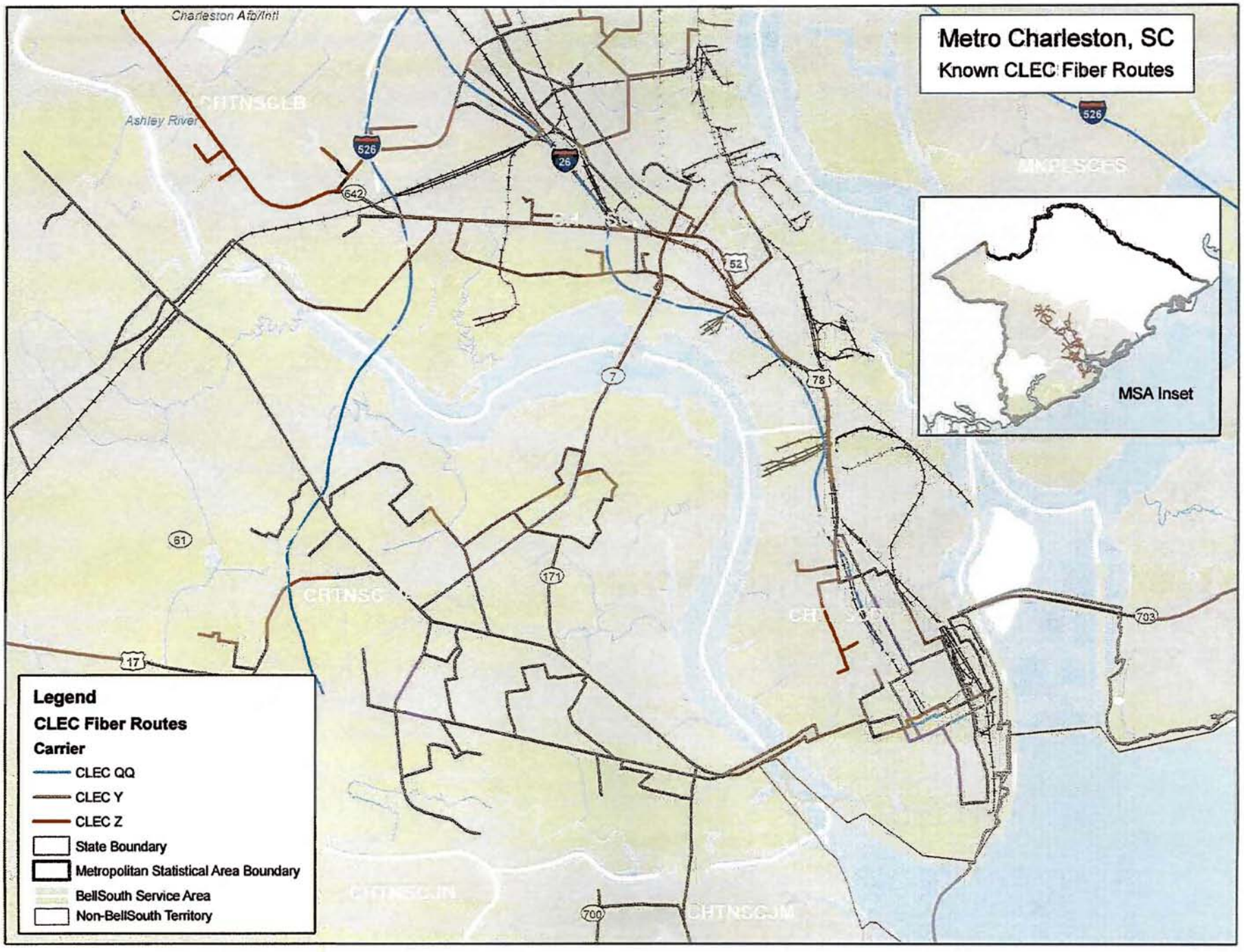
Metro Charleston, SC
Known CLEC Fiber Routes
MSA Inset
Charleston Afb/Intl
Ashley River
CHTNSCLB
CRTNSC
CHTNSCJM
Legend
CLEC Fiber Routes
Carrier
CLEC QQ
CLEC Y
CLEC Z
State Boundary
Metropolitan Statistical Area Boundary
BellSouth Service Area
Non-BellSouth Territory

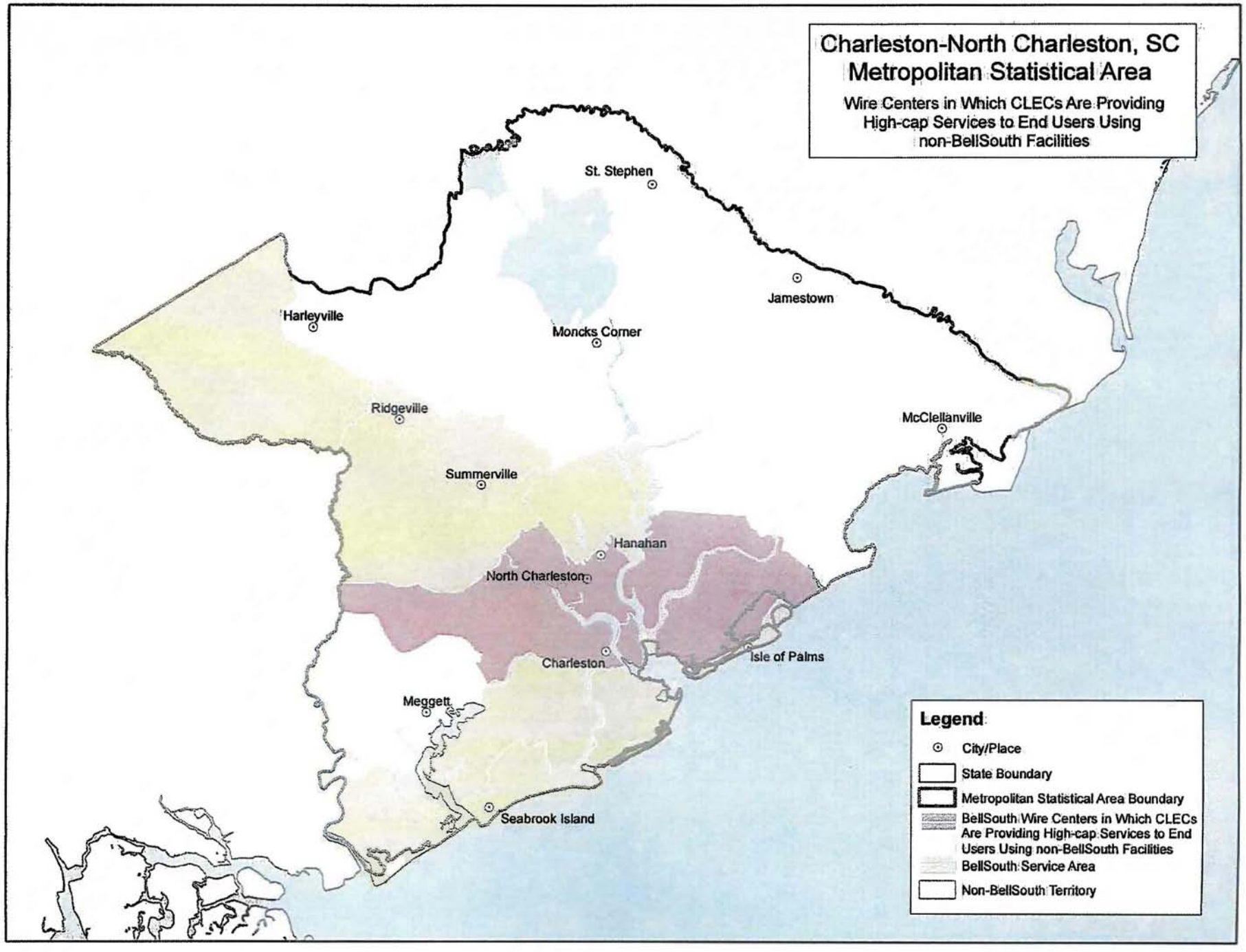
Charleston-North Charleston, SC
Metropolitan Statistical Area
Wire Centers in Which CLECs Are Providing High-cap Services to End Users Using non-BellSouth Facilities
St. Stephen
Jamestown
Harleyville
Moncks Corner
Ridgeville
McClellanville
Summerville
Hanahan
North Charleston
Charleston
Isle of Palms
Meggett
Seabrook Island
Legend
City/Place
State Boundary
Metropolitan Statistical Area Boundary
BellSouth Wire Centers in Which CLECs Are Providing High-cap Services to End Users Using non-BellSouth Facilities
BellSouth Service Area
Non-BellSouth Territory

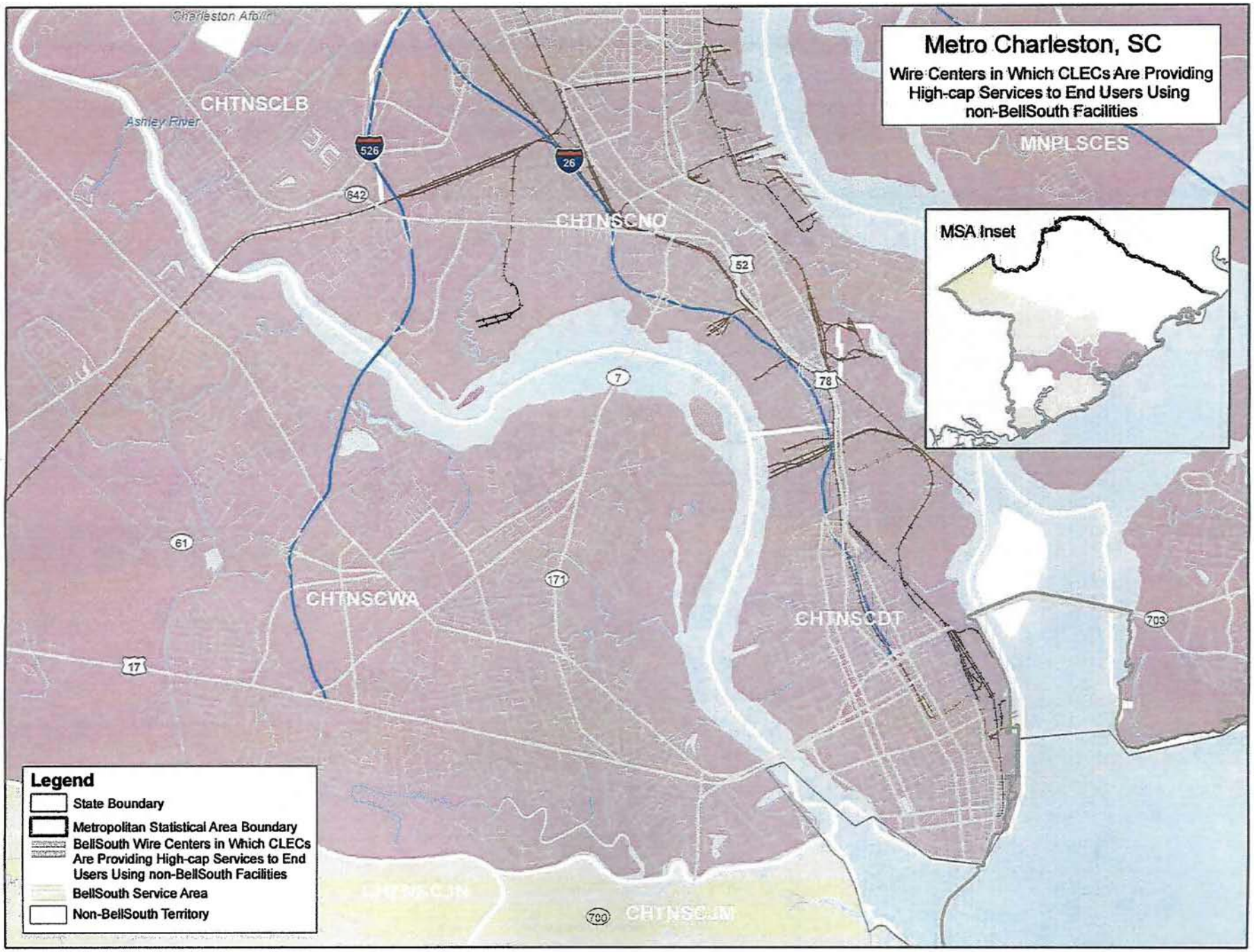
Metro Charleston, SC
Wire Centers in Which CLECs Are Providing High-cap Services to End Users Using non-BellSouth Facilities
MSA Inset
Charleston Afb/Ir
Ashley River
CHTNSCLB
CHTNSCNO
MNPLSCES
CHTNSCWA
CHTNSCDT
CHTNSCJN
CHTNSCJM
526
26
642
52
78
7
61
171
17
703
700
Legend
State Boundary
Metropolitan Statistical Area Boundary
BellSouth Wire Centers in Which CLECs Are Providing High-cap Services to End Users Using non-BellSouth Facilities
BellSouth Service Area
Non-BellSouth Territory

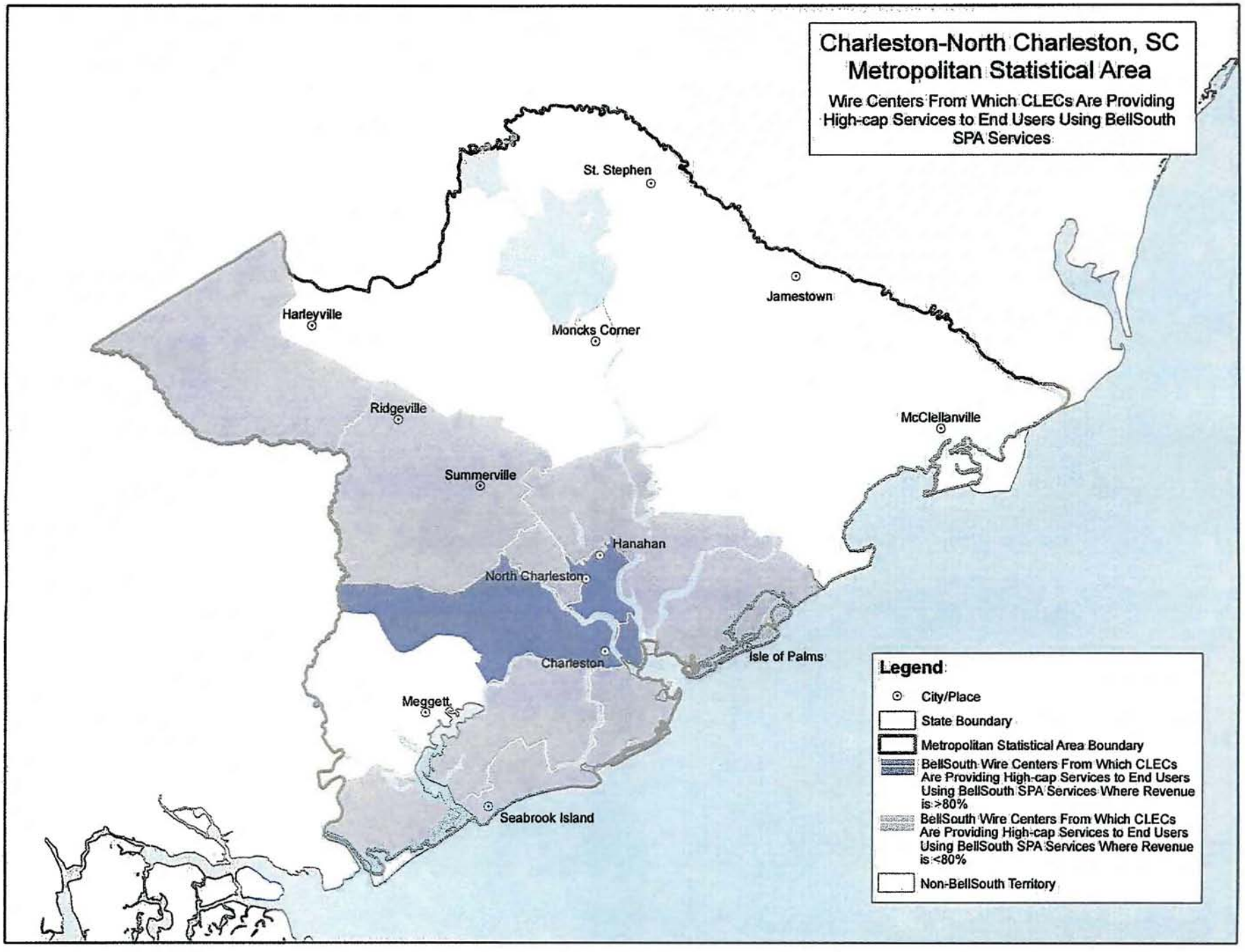
Charleston-North Charleston, SC
Metropolitan Statistical Area
Wire Centers From Which CLECs Are Providing High-cap Services to End Users Using BellSouth SPA Services
St. Stephen
Jamestown
Harleyville
Moncks Corner
Ridgeville
McClellanville
Summerville
Hanahan
North Charleston
Isle of Palms
Charleston
Meggett
Seabrook Island
Legend
City/Place
State Boundary
Metropolitan Statistical Area Boundary
BellSouth Wire Centers From Which CLECs Are Providing High-cap Services to End Users Using BellSouth SPA Services Where Revenue is >80%
BellSouth Wire Centers From Which CLECs Are Providing High-cap Services to End Users Using BellSouth SPA Services Where Revenue is <80%
Non-BellSouth Territory

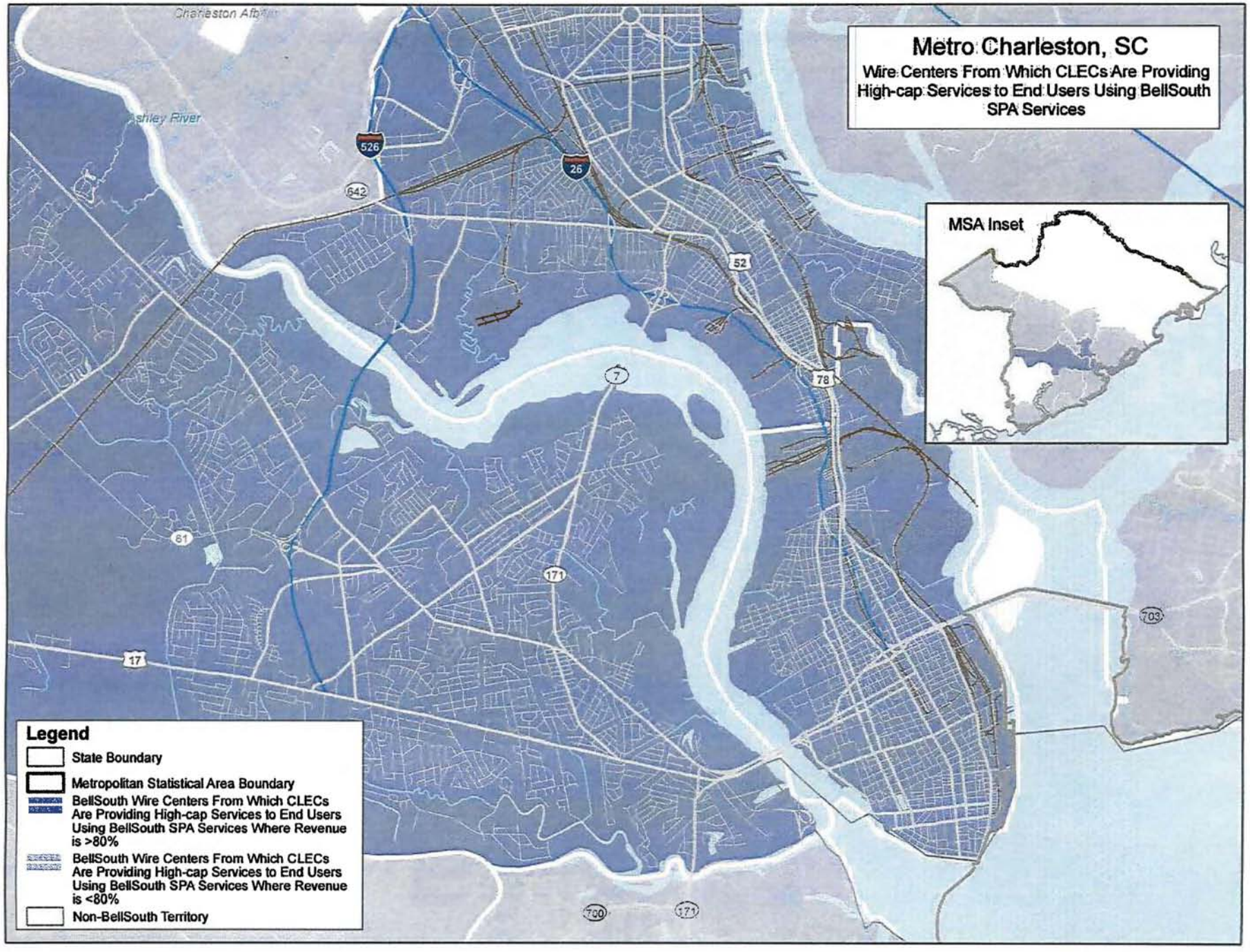
Metro Charleston, SC
Wire Centers From Which CLECs Are Providing High-cap Services to End Users Using BellSouth SPA Services
MSA Inset
Ashley River
526
26
642
52
78
7
61
171
17
703
700
Legend
State Boundary
Metropolitan Statistical Area Boundary
BellSouth Wire Centers From Which CLECs Are Providing High-cap Services to End Users Using BellSouth SPA Services Where Revenue is >80%
BellSouth Wire Centers From Which CLECs Are Providing High-cap Services to End Users Using BellSouth SPA Services Where Revenue is <80%
Non-BellSouth Territory

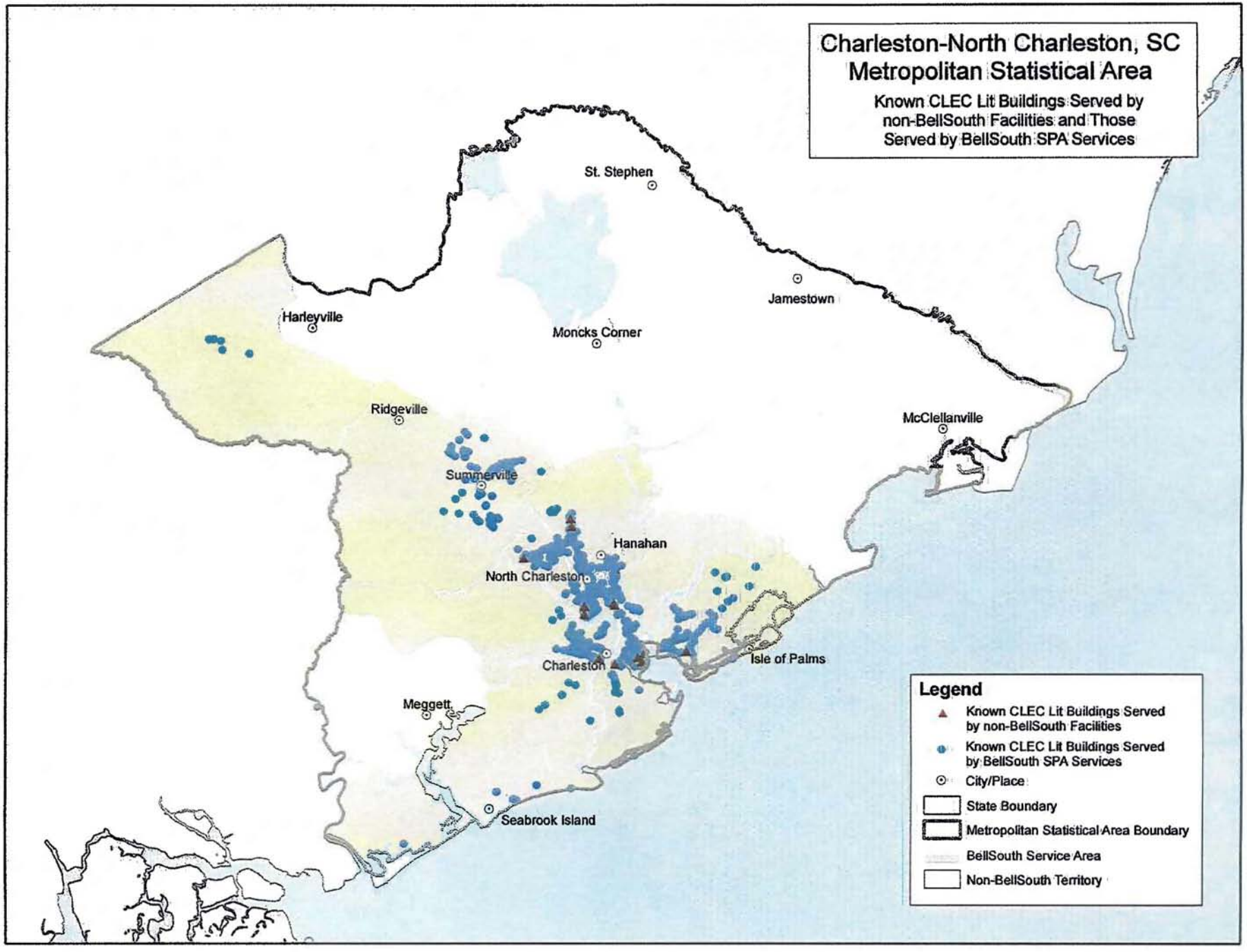
Charleston-North Charleston, SC
Metropolitan Statistical Area
Known CLEC Lit Buildings Served by non-BellSouth Facilities and Those Served by BellSouth SPA Services
St. Stephen
Jamestown
Harleyville
Moncks Corner
Ridgeville
McClellanville
Summerville
Hanahan
North Charleston
Isle of Palms
Charleston
Meggett
Seabrook Island
Legend
Known CLEC Lit Buildings Served by non-BellSouth Facilities
Known CLEC Lit Buildings Served by BellSouth SPA Services
City/Place
State Boundary
Metropolitan Statistical Area Boundary
BellSouth Service Area
Non-BellSouth Territory

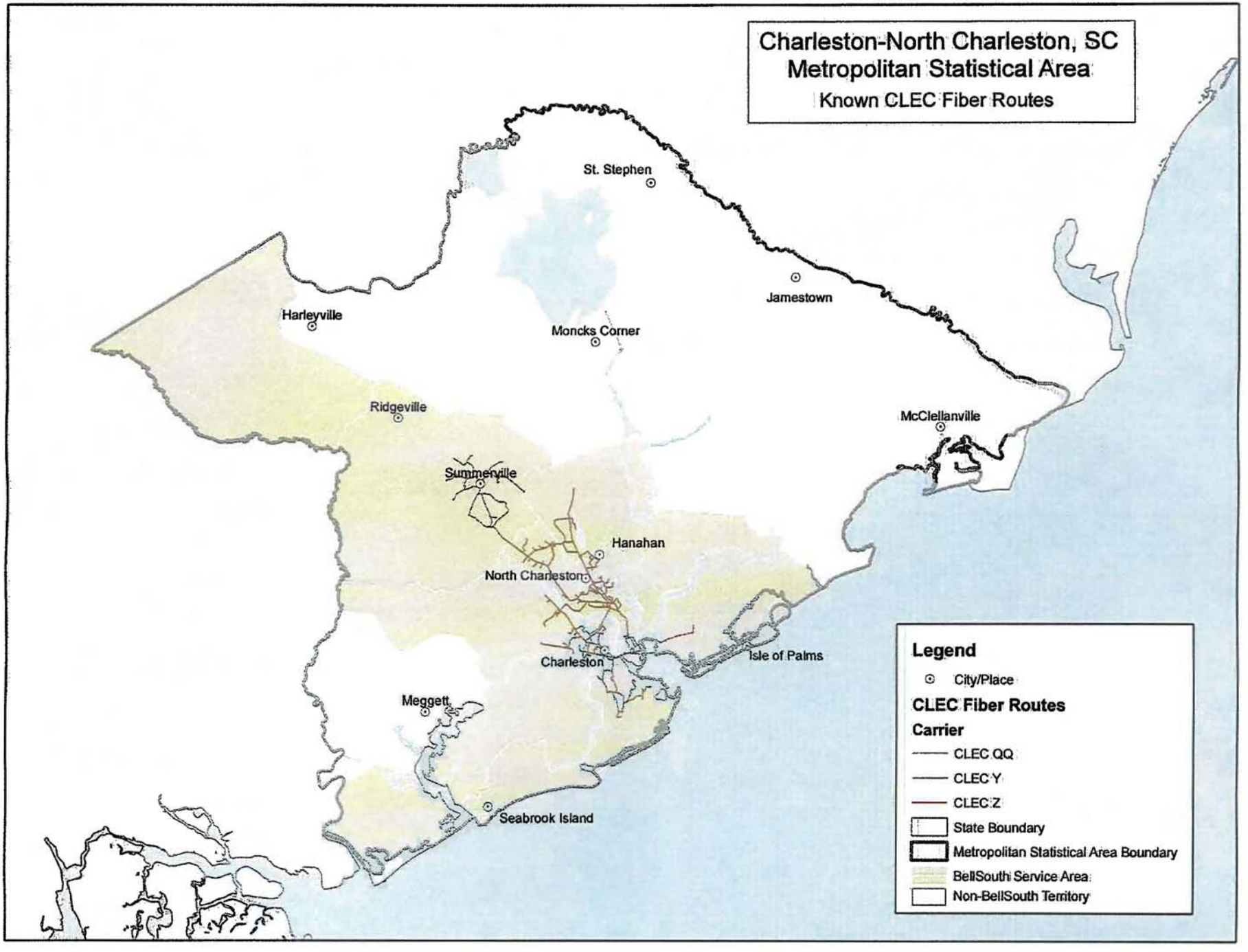
Charleston-North Charleston, SC
Metropolitan Statistical Area
Known CLEC Fiber Routes
St. Stephen
Jamestown
Harleyville
Moncks Corner
Ridgeville
McClellanville
Summerville
Hanahan
North Charleston
Charleston
Isle of Palms
Meggett
Seabrook Island
Legend
City/Place
CLEC Fiber Routes
Carrier
CLEC QQ
CLEC Y
CLEC Z
State Boundary
Metropolitan Statistical Area Boundary
BellSouth Service Area
Non-BellSouth Territory

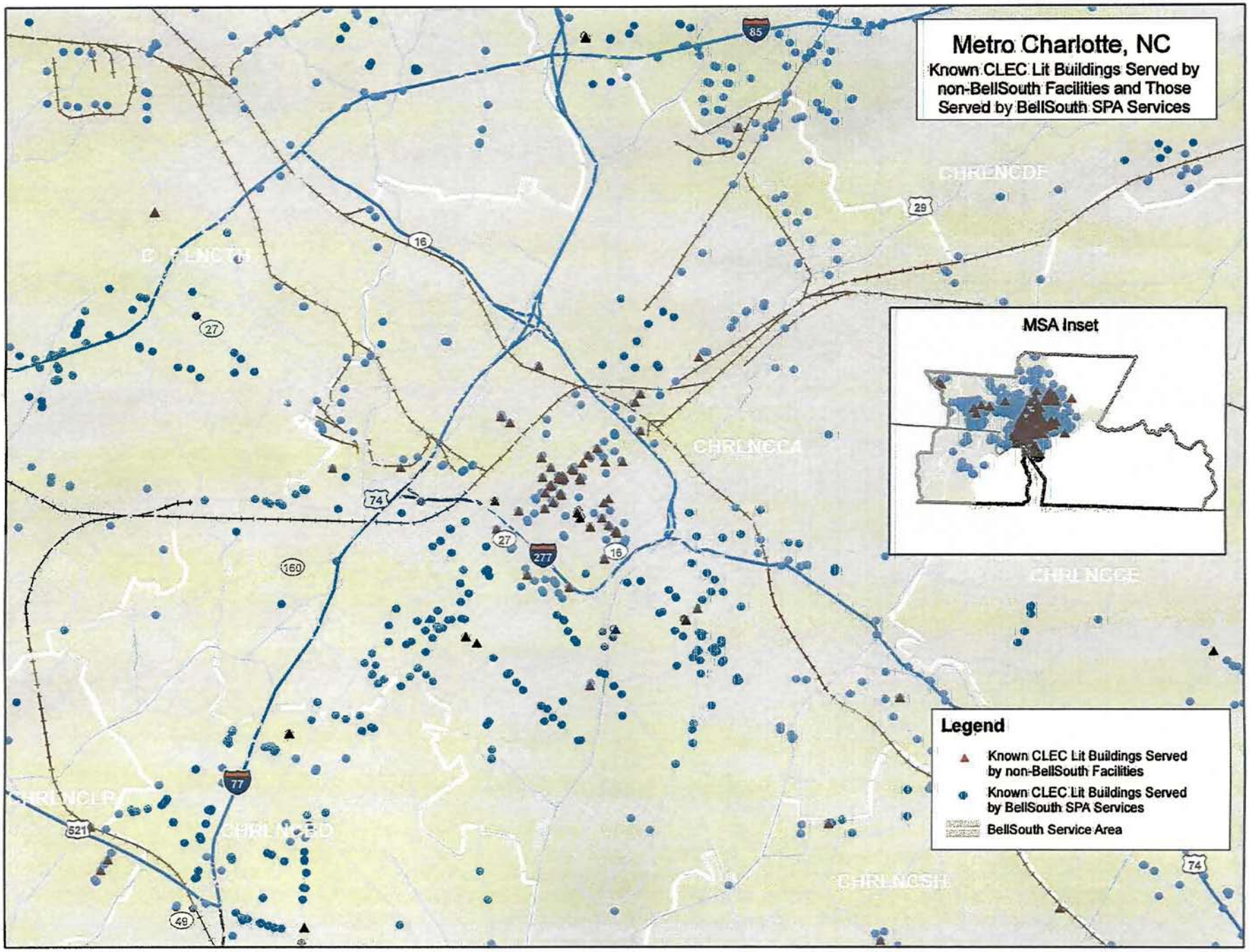
Metro Charlotte, NC
Known CLEC Lit Buildings Served by non-BellSouth Facilities and Those Served by BellSouth SPA Services
MSA Inset
Legend
Known CLEC Lit Buildings Served by non-BellSouth Facilities
Known CLEC Lit Buildings Served by BellSouth SPA Services
BellSouth Service Area
85
16
29
27
74
160
277
77
521
49

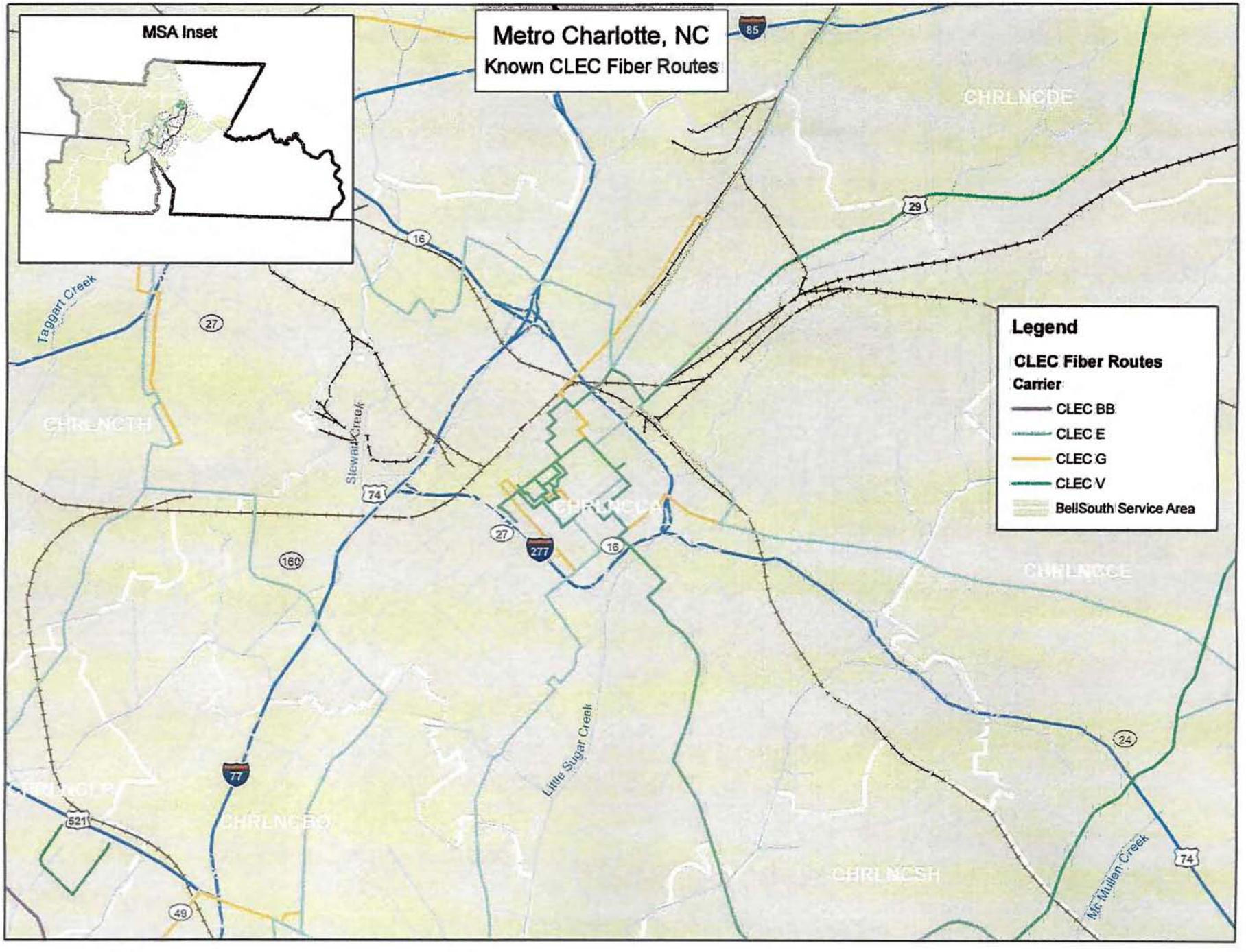

Metro Charlotte, NC
Known CLEC Fiber Routes
MSA Inset
Legend
CLEC Fiber Routes
Carrier
CLEC BB
CLEC E
CLEC G
CLEC V
BellSouth Service Area
CHRLNCDE
CHRLNCTH
CHRLNCGA
CHRLNCCE
CHRLNCBO
CHRLNCSH
Taggart Creek
Stewart Creek
Little Sugar Creek
Mc Mullen Creek
85
29
16
27
74
160
277
77
521
49
24

Charlotte-Gastonia-Concord, NC-SC Metropolitan Statistical Area

Wire Centers in Which CLECs Are Providing High-cap Services to End Users Using non-BellSouth Facilities

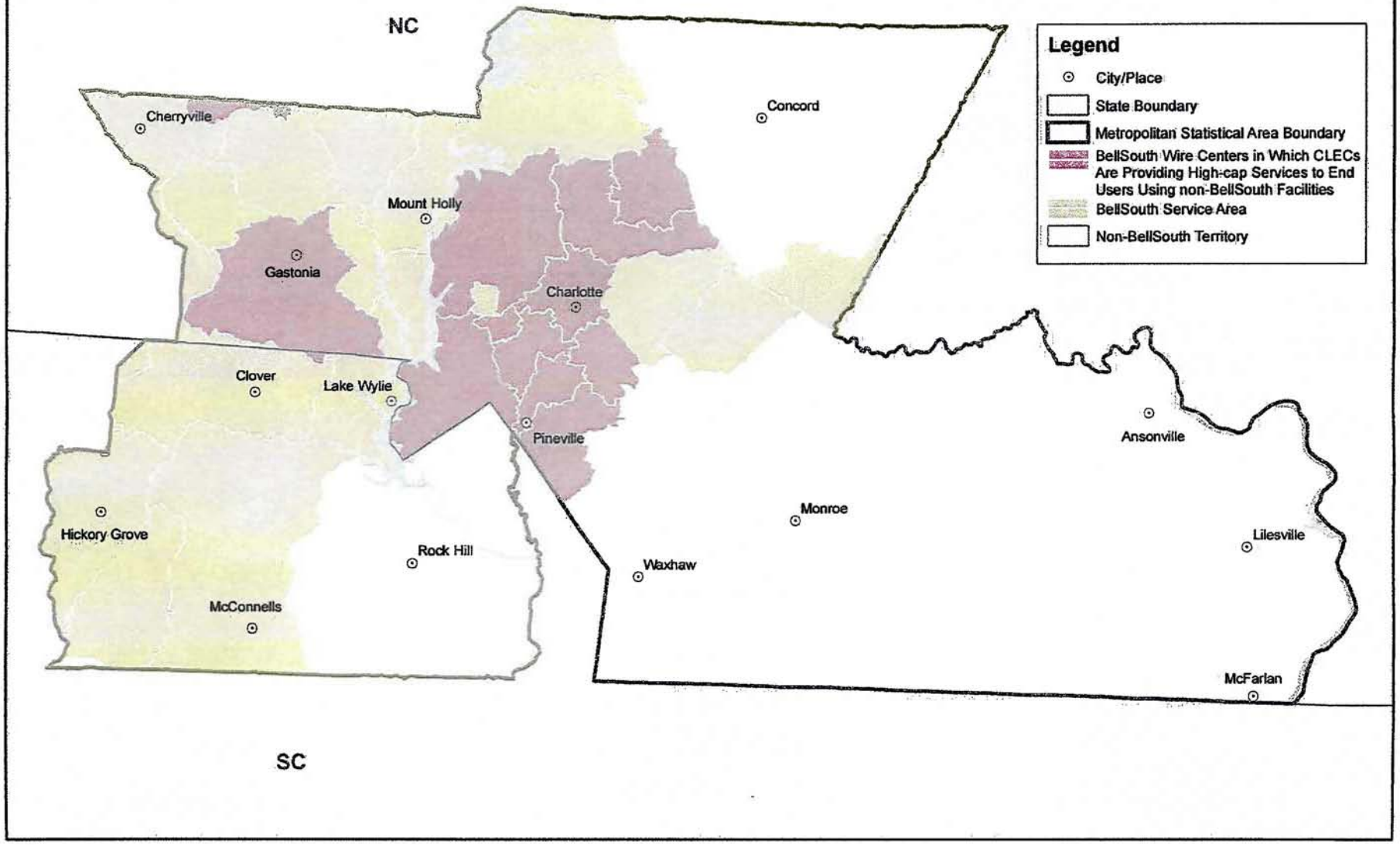

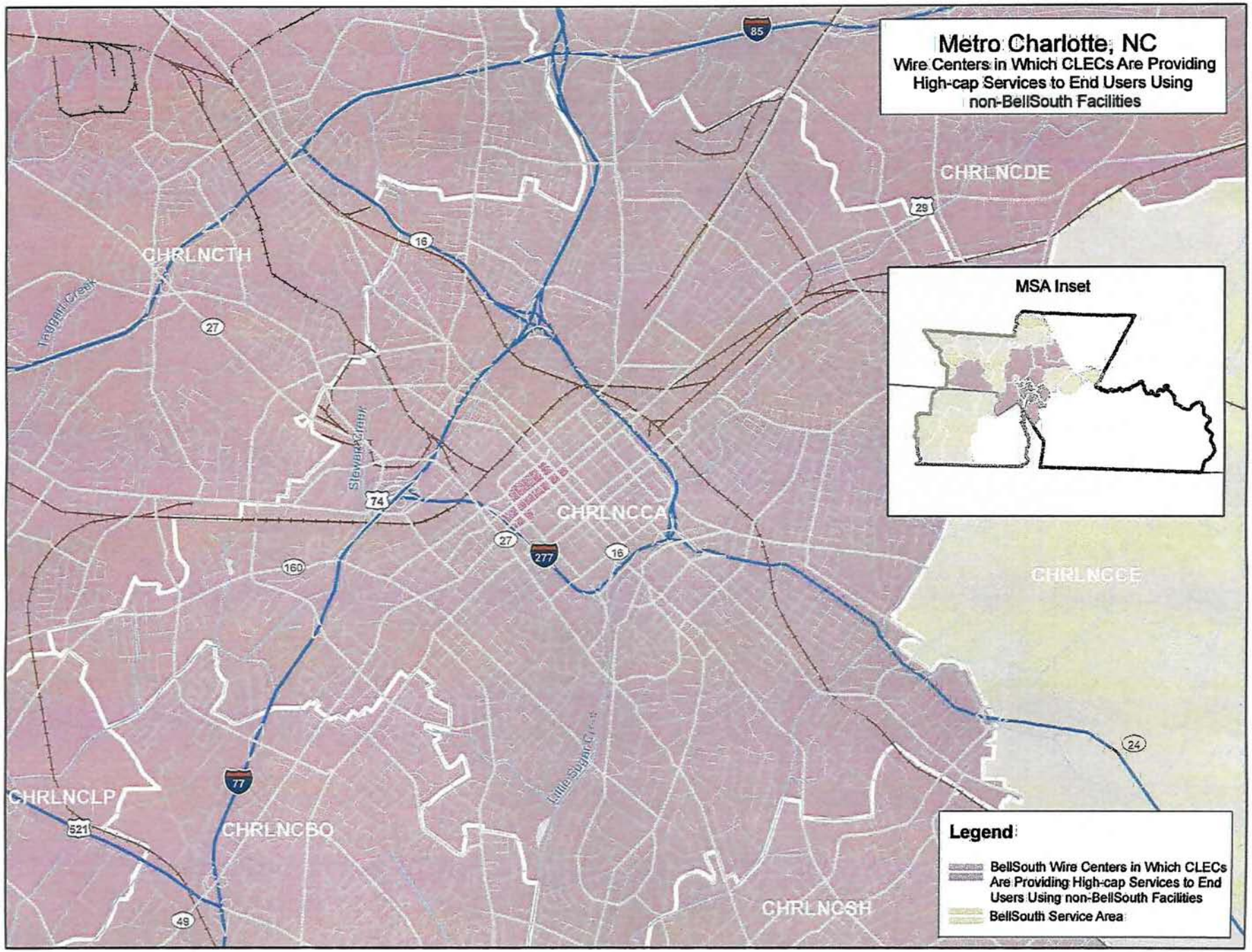
Metro Charlotte, NC
Wire Centers in Which CLECs Are Providing High-cap Services to End Users Using non-BellSouth Facilities
MSA Inset
CHRLNCDE
CHRLNCTH
CHRLNCCA
CHRLNCCE
CHRLNCLP
CHRLNCBO
CHRLNCSH
Legend
BellSouth Wire Centers in Which CLECs Are Providing High-cap Services to End Users Using non-BellSouth Facilities
BellSouth Service Area

Charlotte-Gastonia-Concord, NC-SC Metropolitan Statistical Area

Wire Centers From Which CLECs Are Providing High-cap Services to End Users Using BellSouth SPA Services

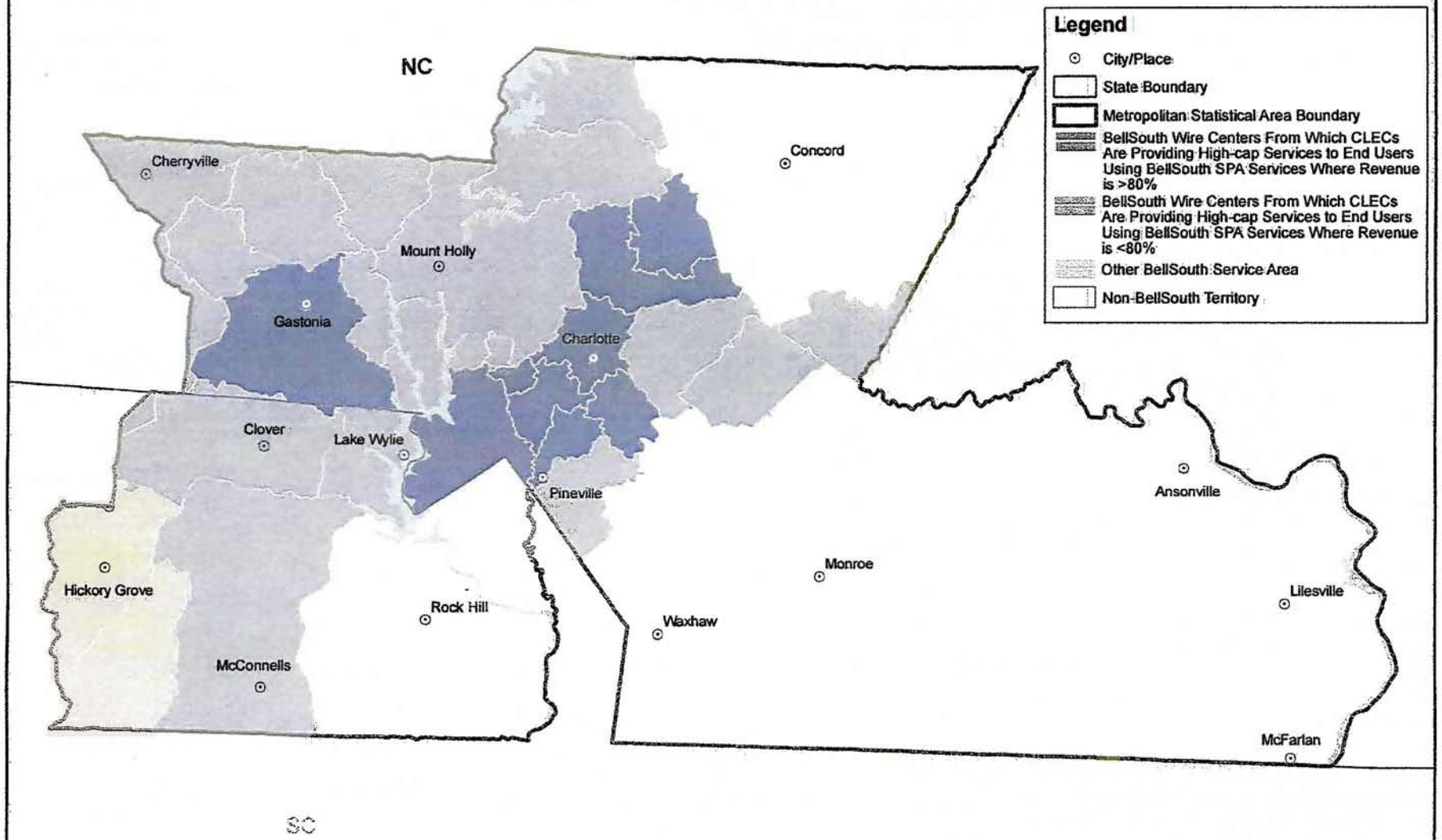

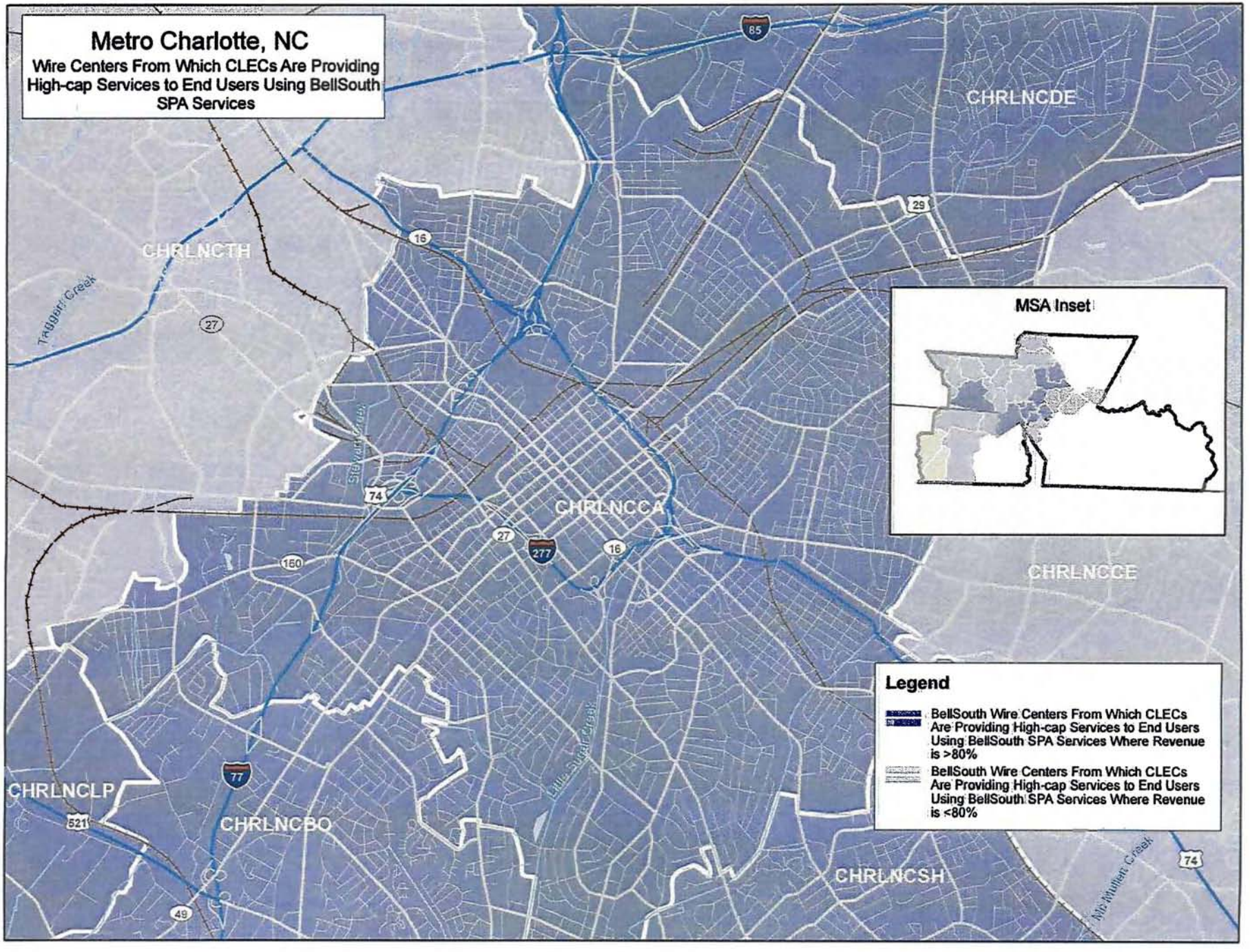
Metro Charlotte, NC
Wire Centers From Which CLECs Are Providing High-cap Services to End Users Using BellSouth SPA Services
MSA Inset
Legend
BellSouth Wire Centers From Which CLECs Are Providing High-cap Services to End Users Using BellSouth SPA Services Where Revenue is >80%
BellSouth Wire Centers From Which CLECs Are Providing High-cap Services to End Users Using BellSouth SPA Services Where Revenue is <80%
CHRLNCDE
CHRLNCTH
CHRLNCCA
CHRLNCCE
CHRLNCLP
CHRLNCBO
CHRLNCSH
Taggart Creek
Stewart Creek
Little Sugar Creek
Mc Mullen Creek
85
29
16
27
74
277
160
77
521
49