WC Docket No. 04-313
CC Docket No. 01-338

Tipton Affidavit

Exhibit PAT – 4

Exhibit PAT-4

Memphis, TN-MS-AR

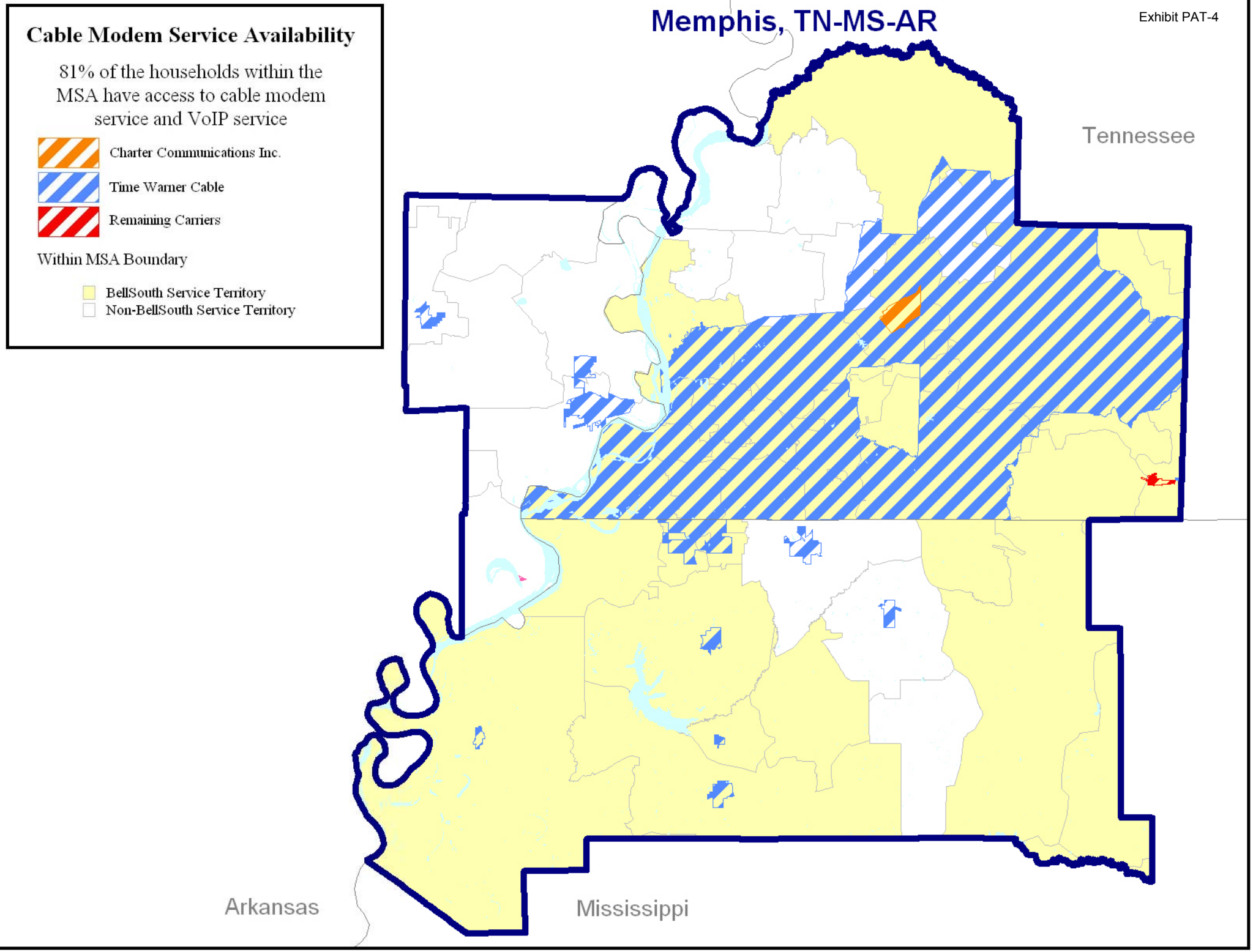

Miami-Fort Lauderdale-Miami Beach, FL

Exhibit PAT-4

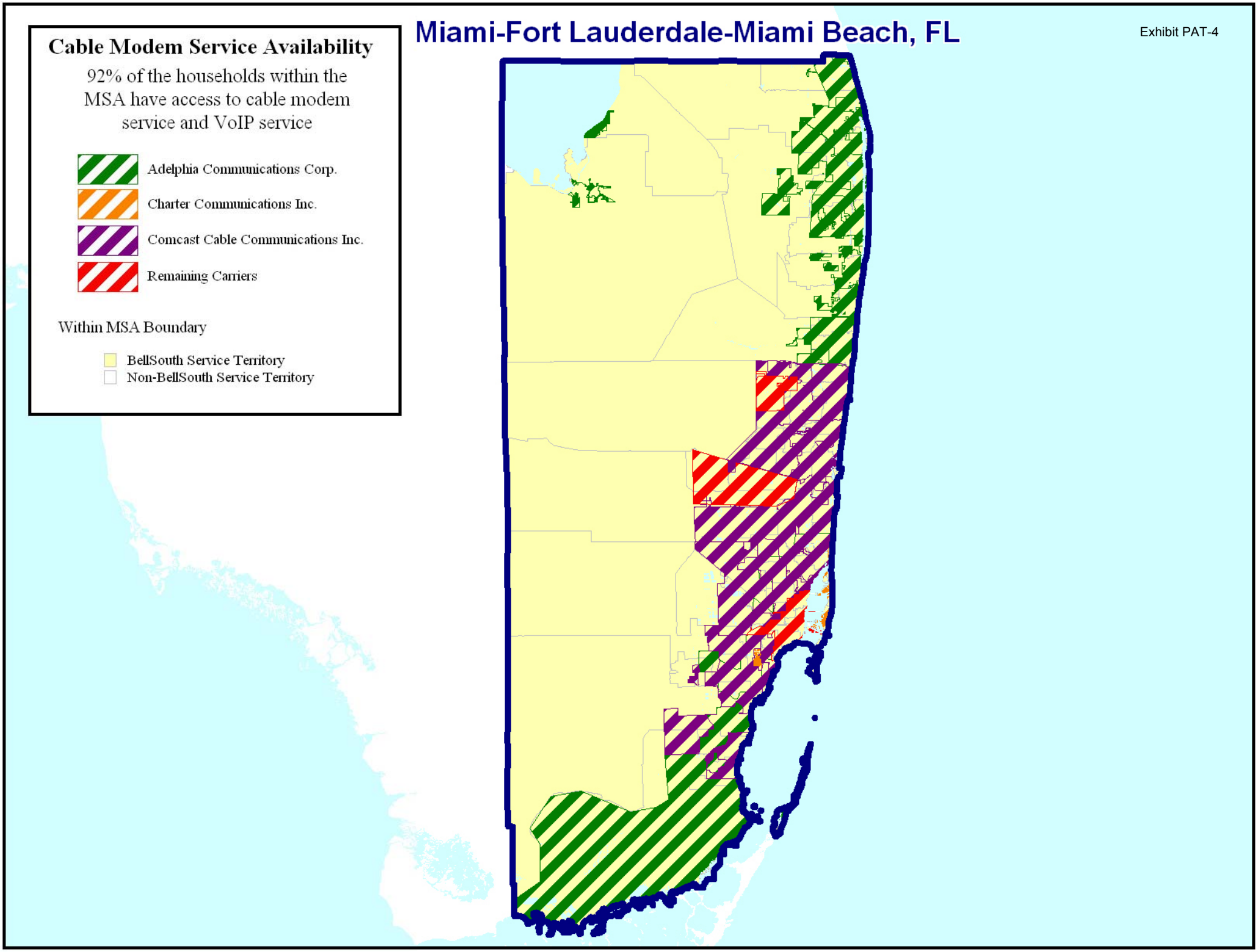

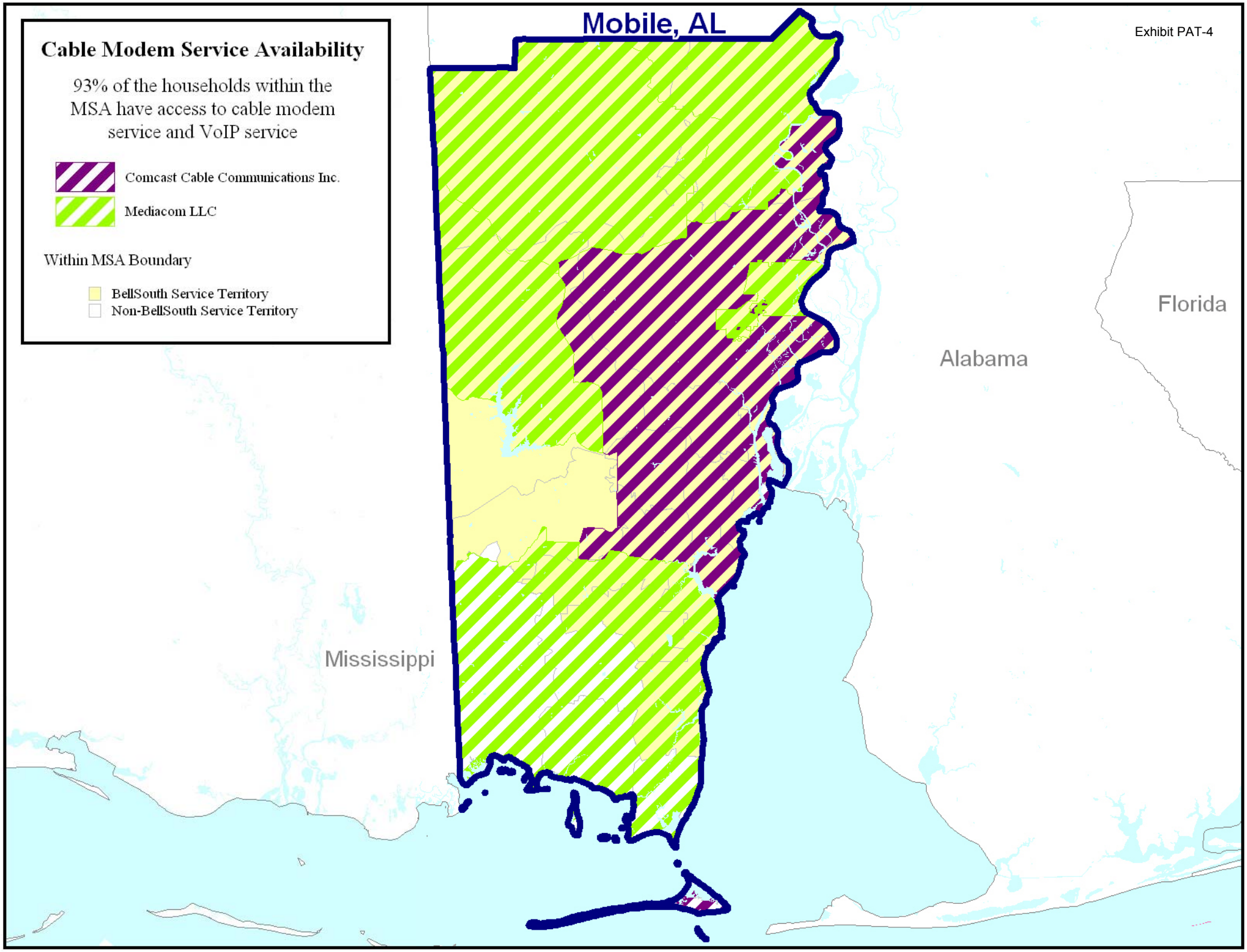
Mobile, AL
Exhibit PAT-4
Cable Modem Service Availability
93% of the households within the MSA have access to cable modem service and VoIP service
Comcast Cable Communications Inc.
Mediacom LLC
Within MSA Boundary
BellSouth Service Territory
Non-BellSouth Service Territory
Florida
Alabama
Mississippi

Exhibit PAT-4

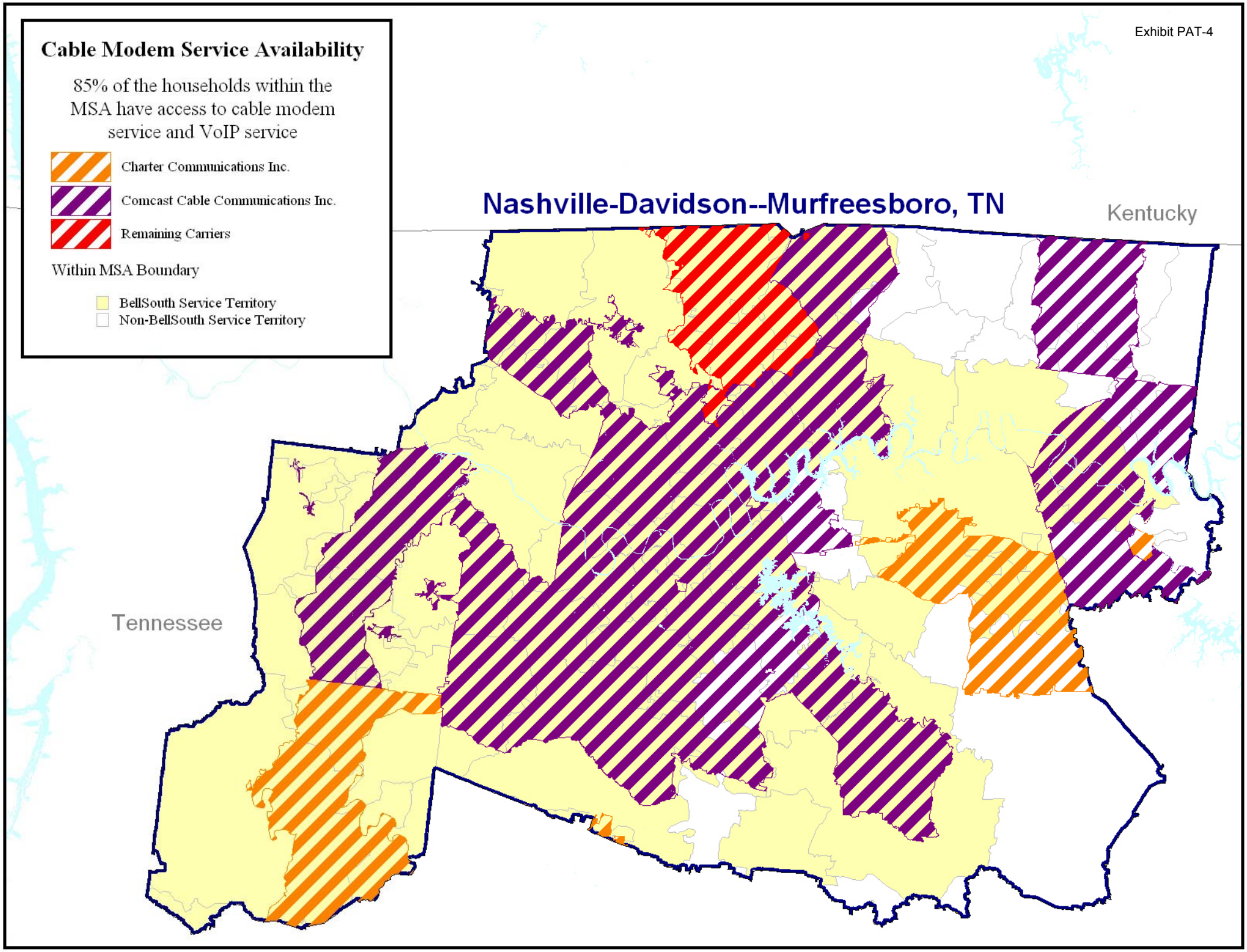

New Orleans-Metairie-Kenner, LA

Exhibit PAT-4

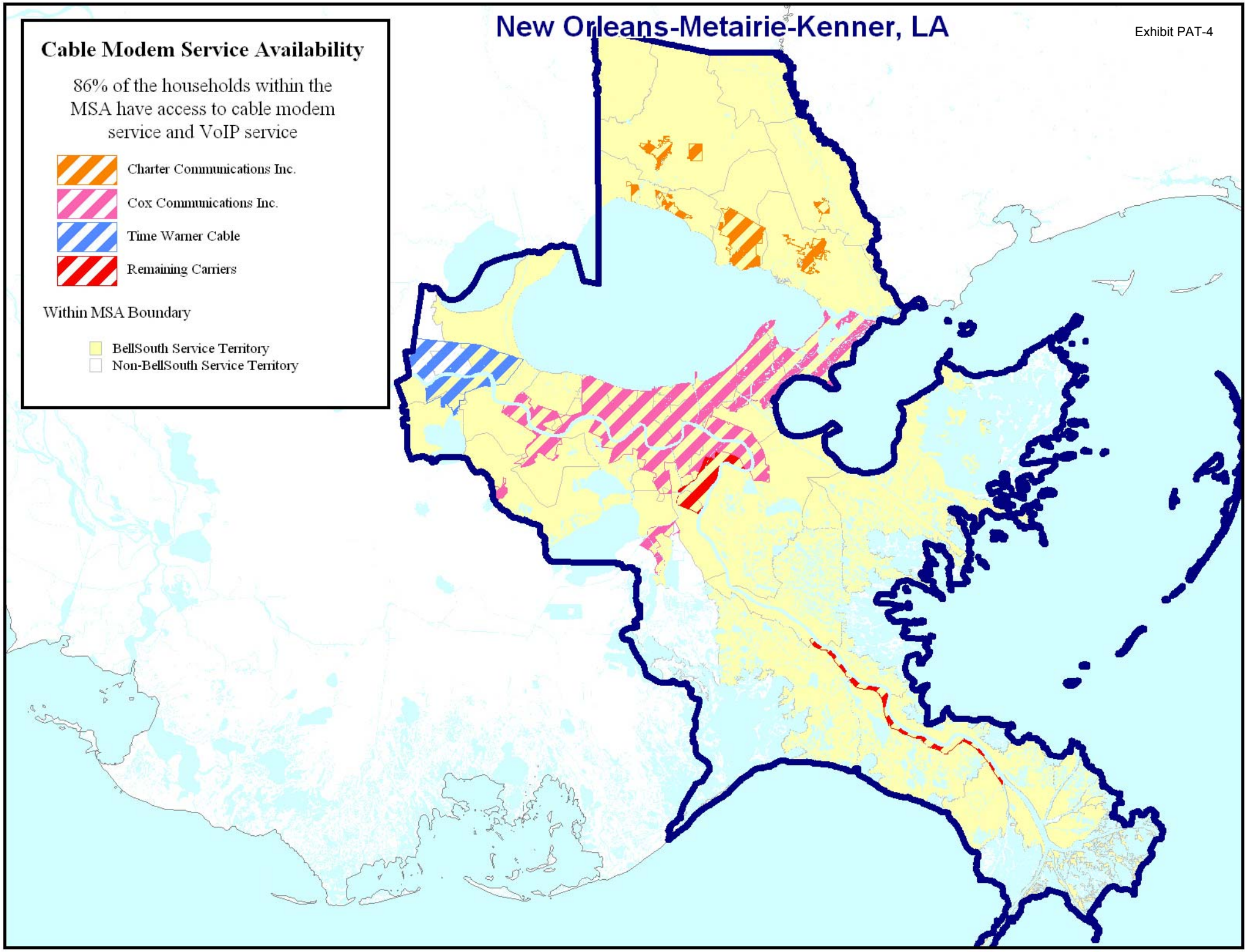

Exhibit PAT-4

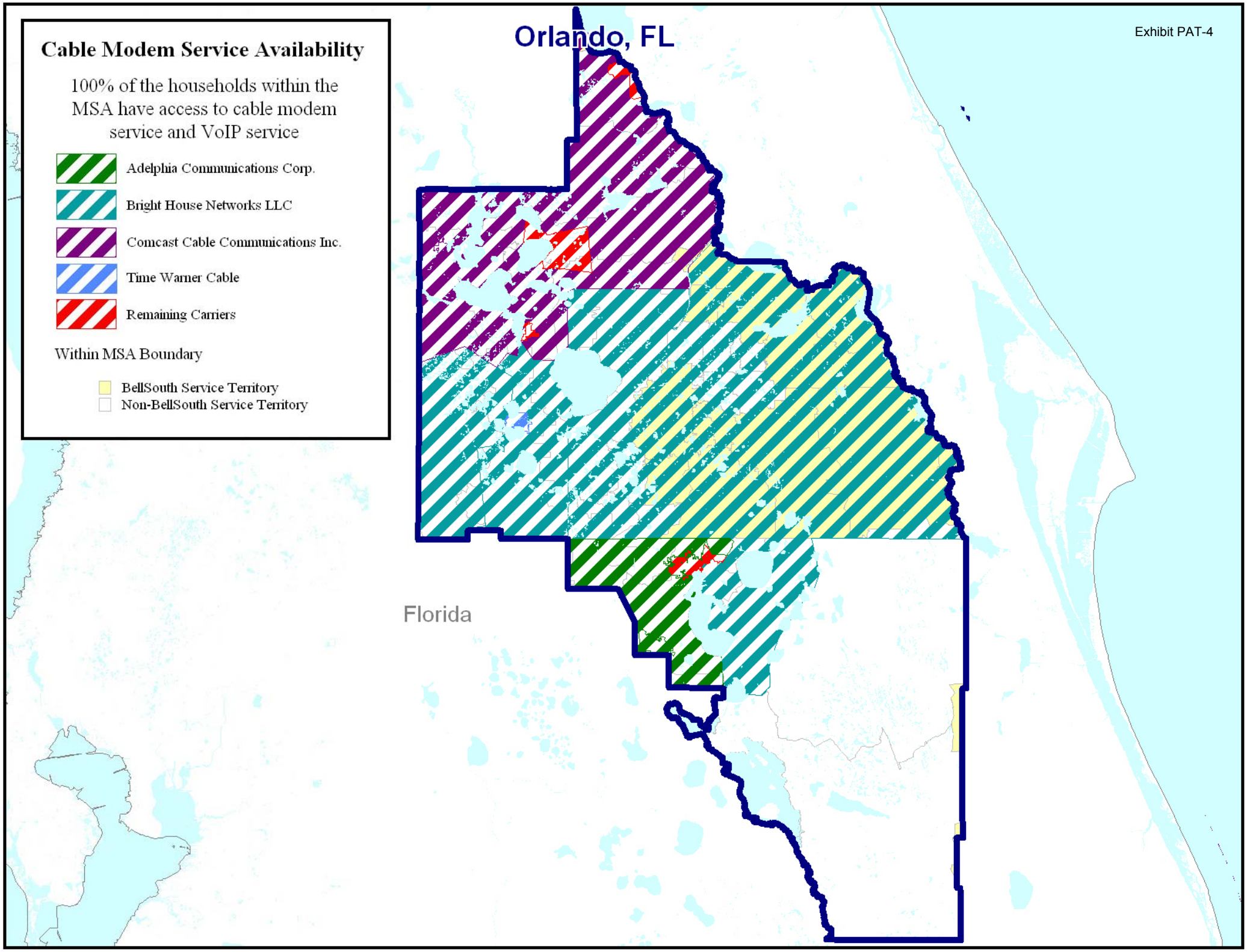

Exhibit PAT-4

Atlanta-Sandy Springs-Marietta, GA

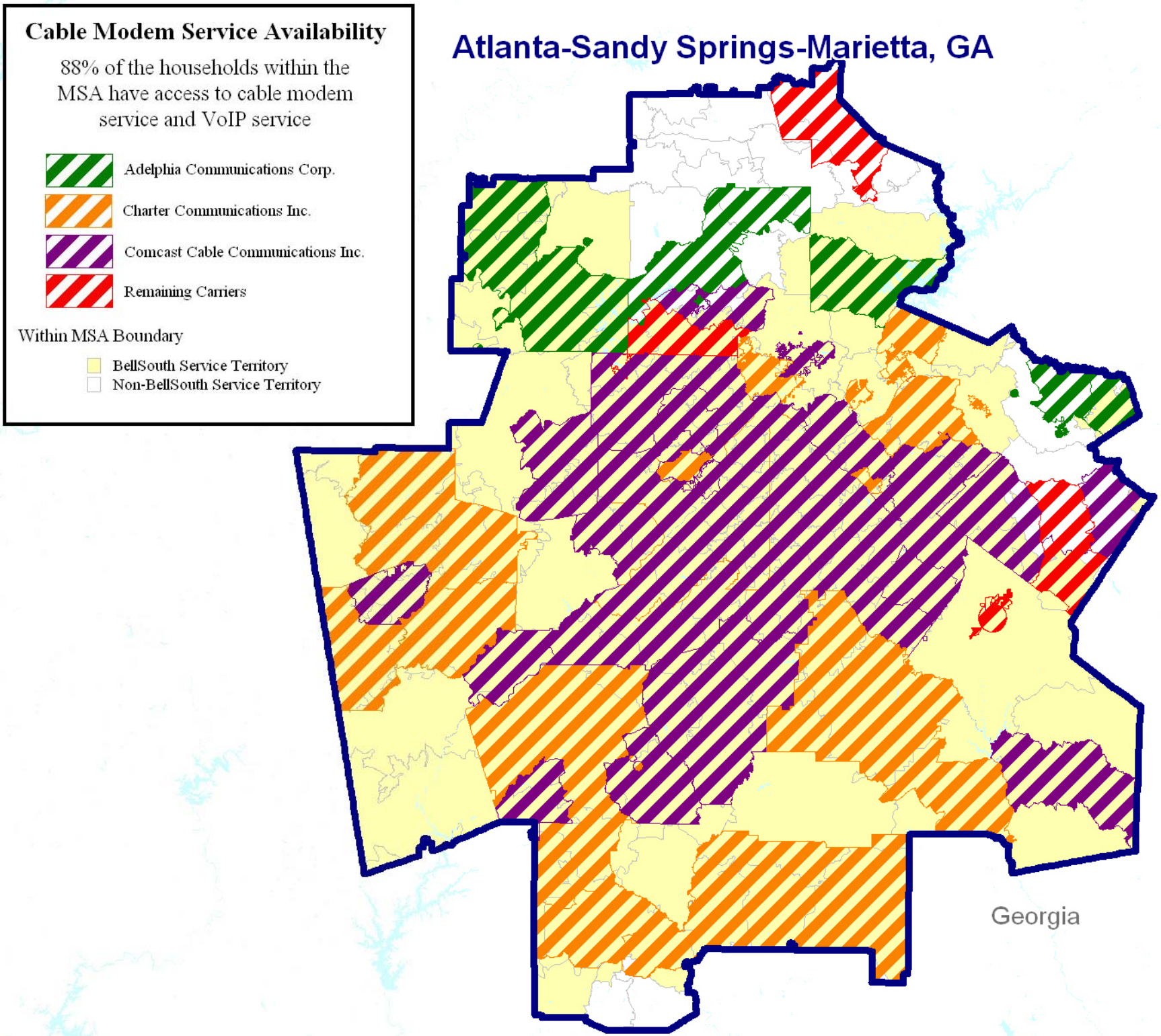

Exhibit PAT-4

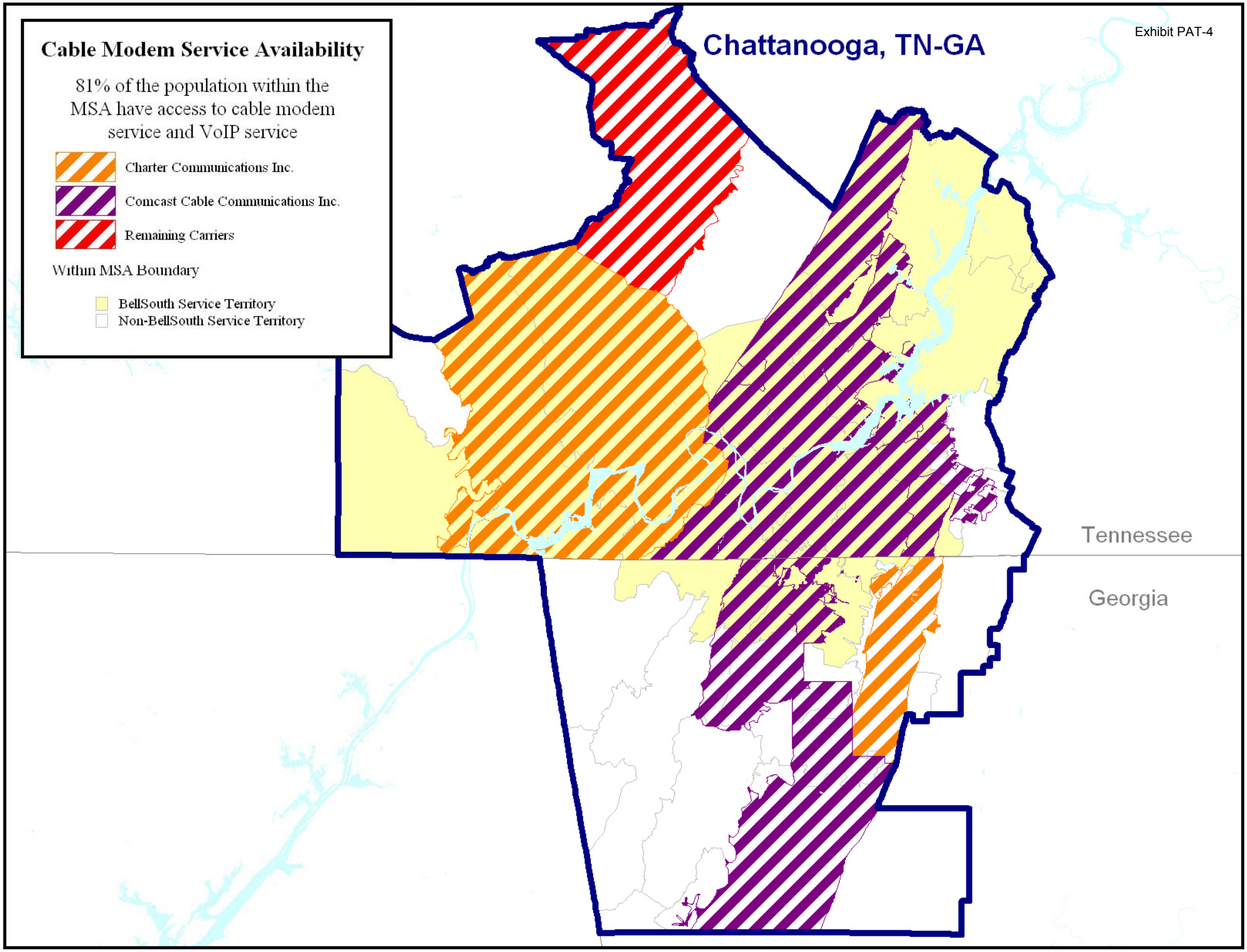

Exhibit PAT-4

Palm Bay-Melbourne-Titusville, FL

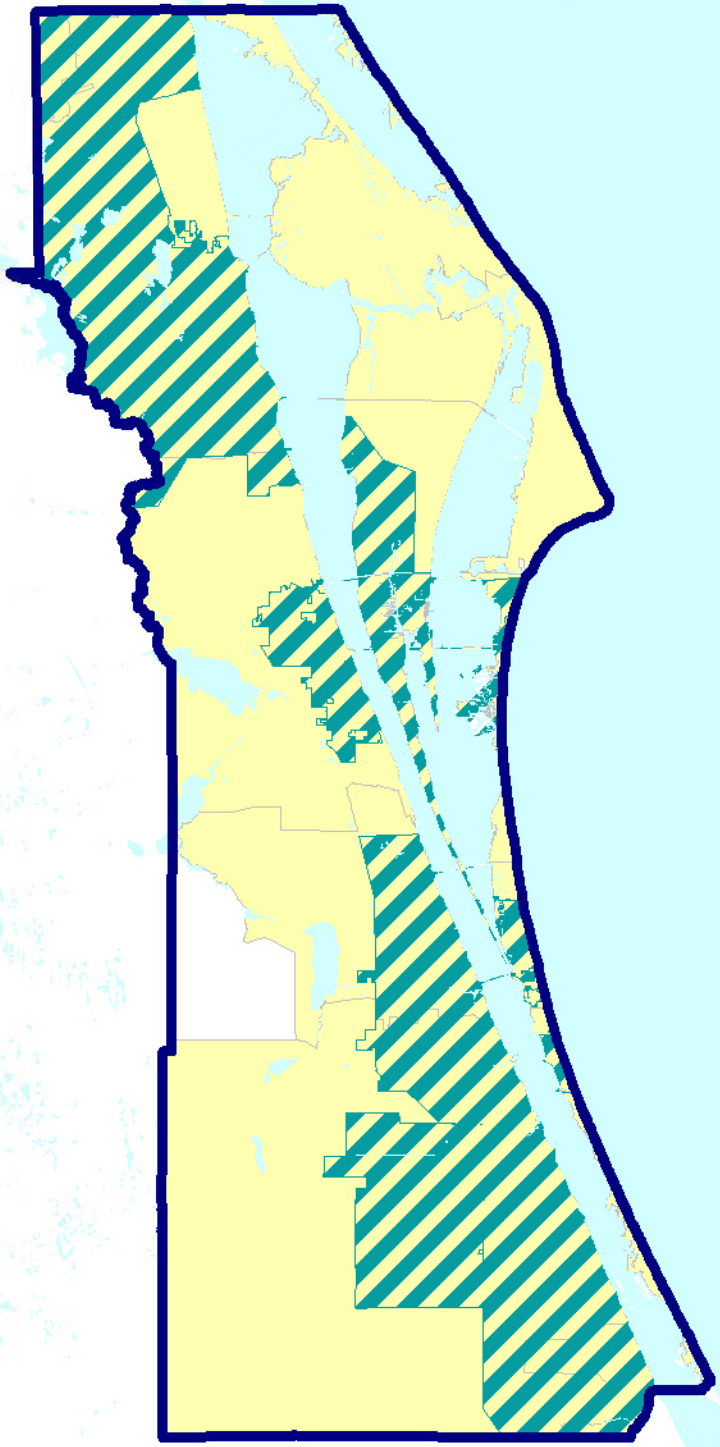

Cable Modem Service Availability

84% of the households within the MSA have access to cable modem service and VoIP service

Bright House Networks LLC

Within MSA Boundary

BellSouth Service Territory

Non-BellSouth Service Territory

Exhibit PAT-4

Pensacola-Ferry Pass-Brent, FL

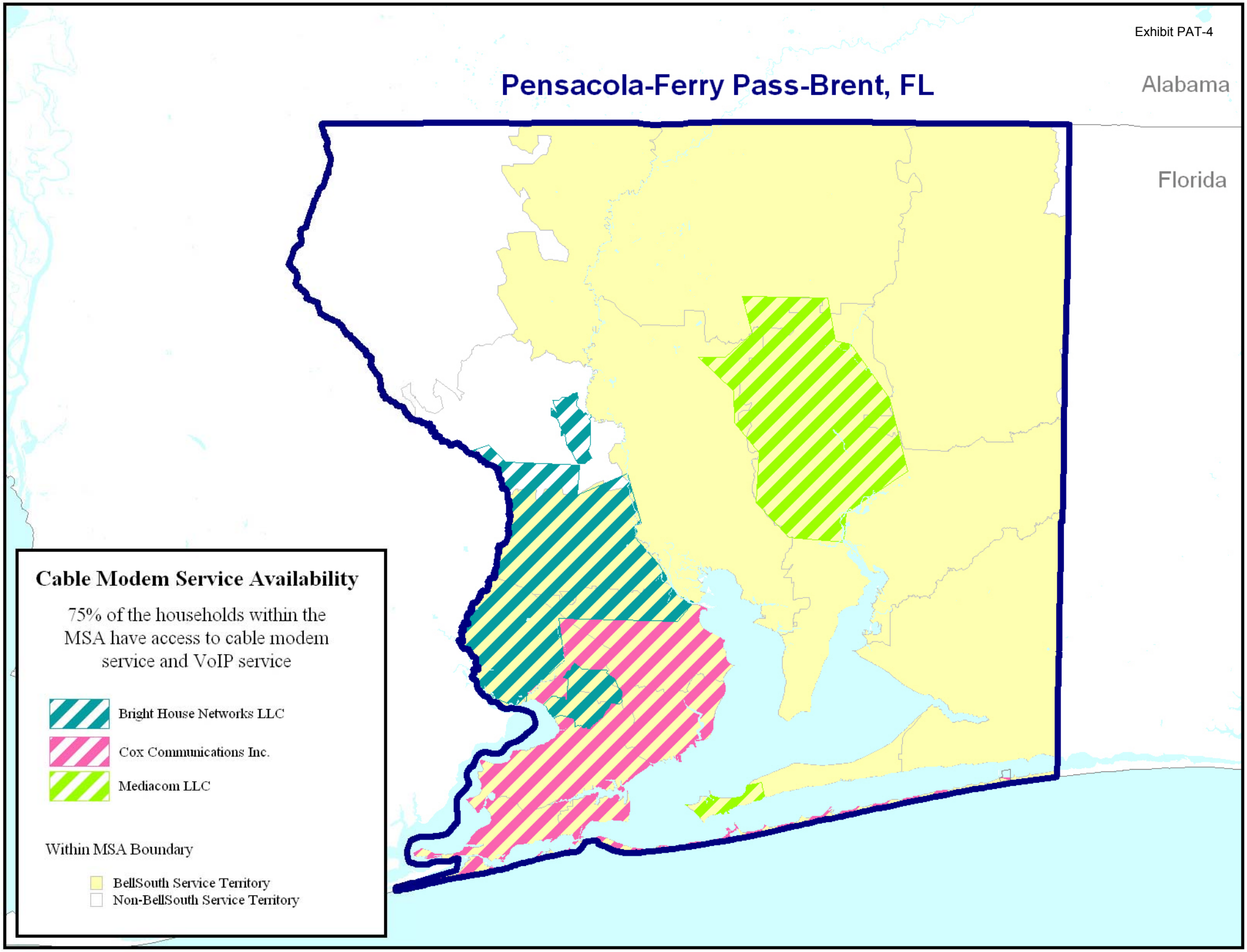

Exhibit PAT-4

Raleigh-Cary, NC

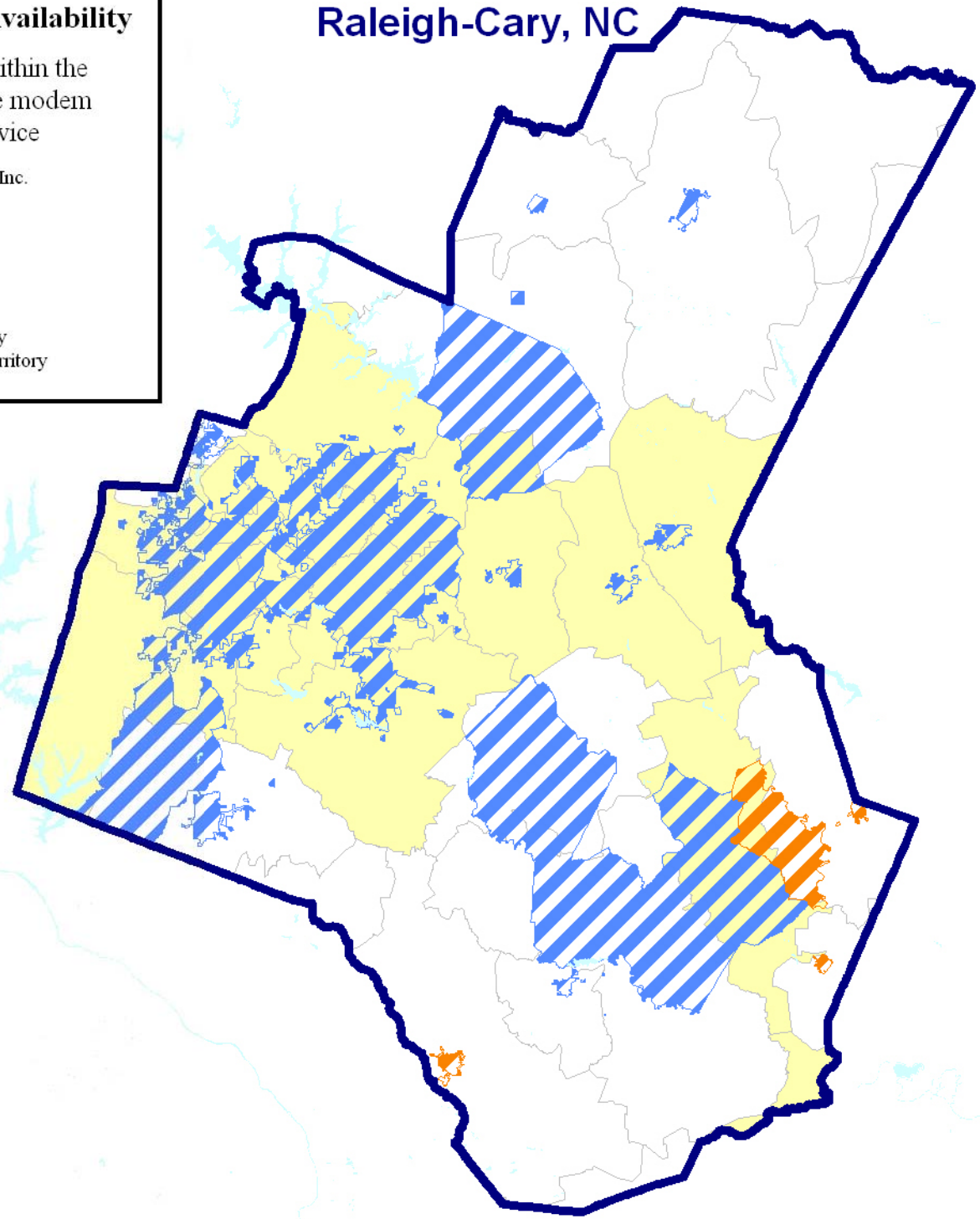

Exhibit PAT-4

Shreveport-Bossier City, LA

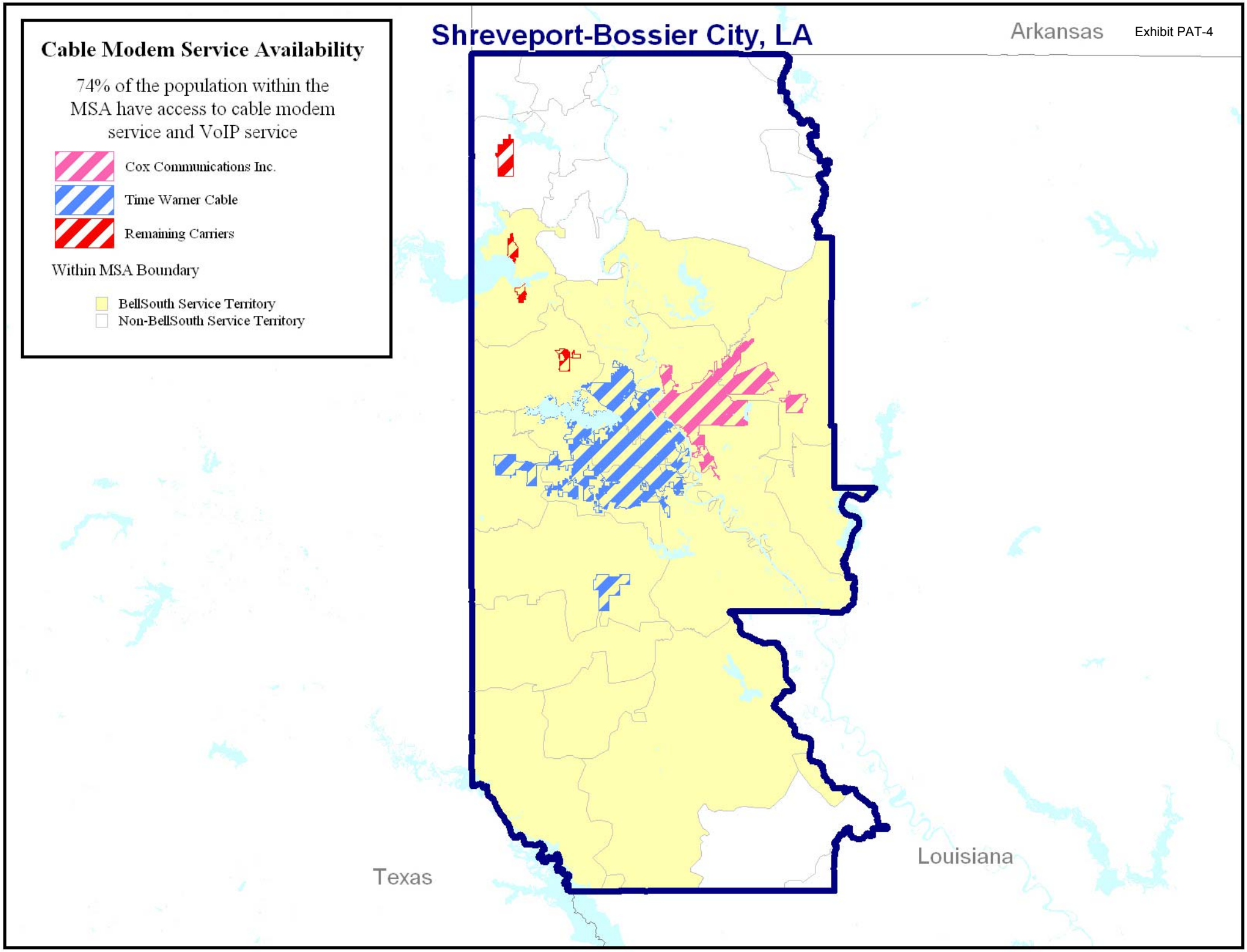

Exhibit PAT-4

Winston-Salem, NC

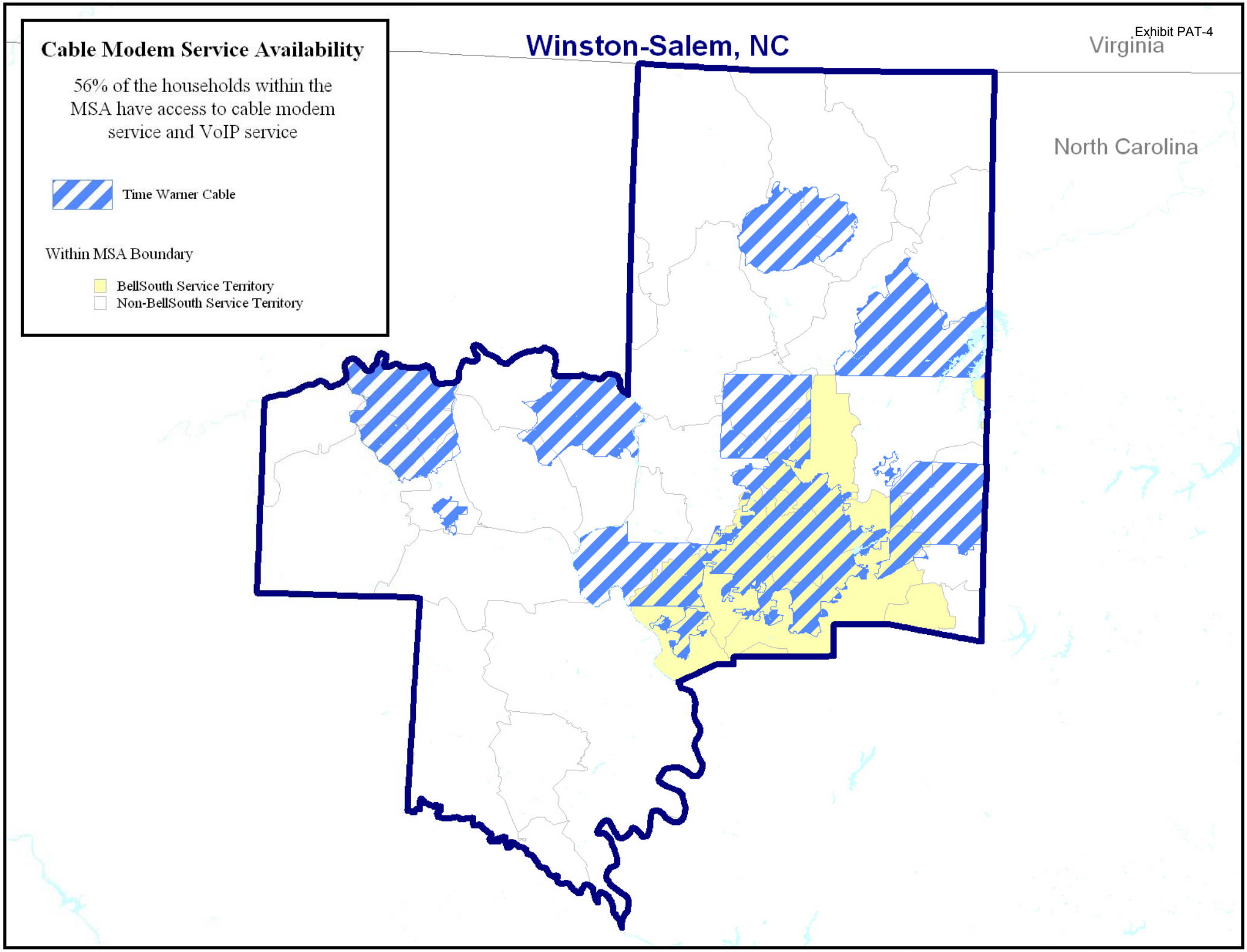

Exhibit PAT-4

Augusta-Richmond County, GA-SC

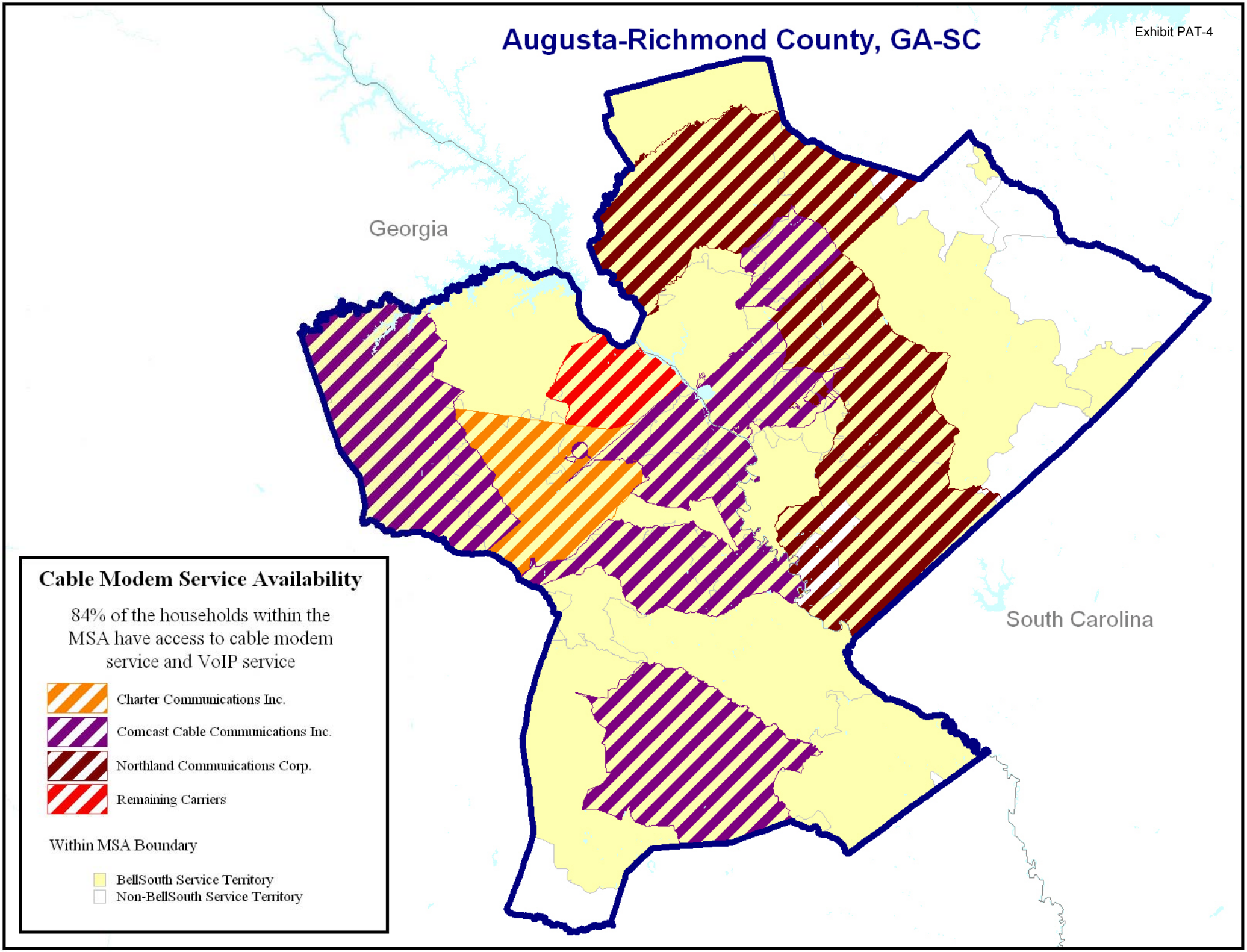

Exhibit PAT-4

Baton Rouge, LA

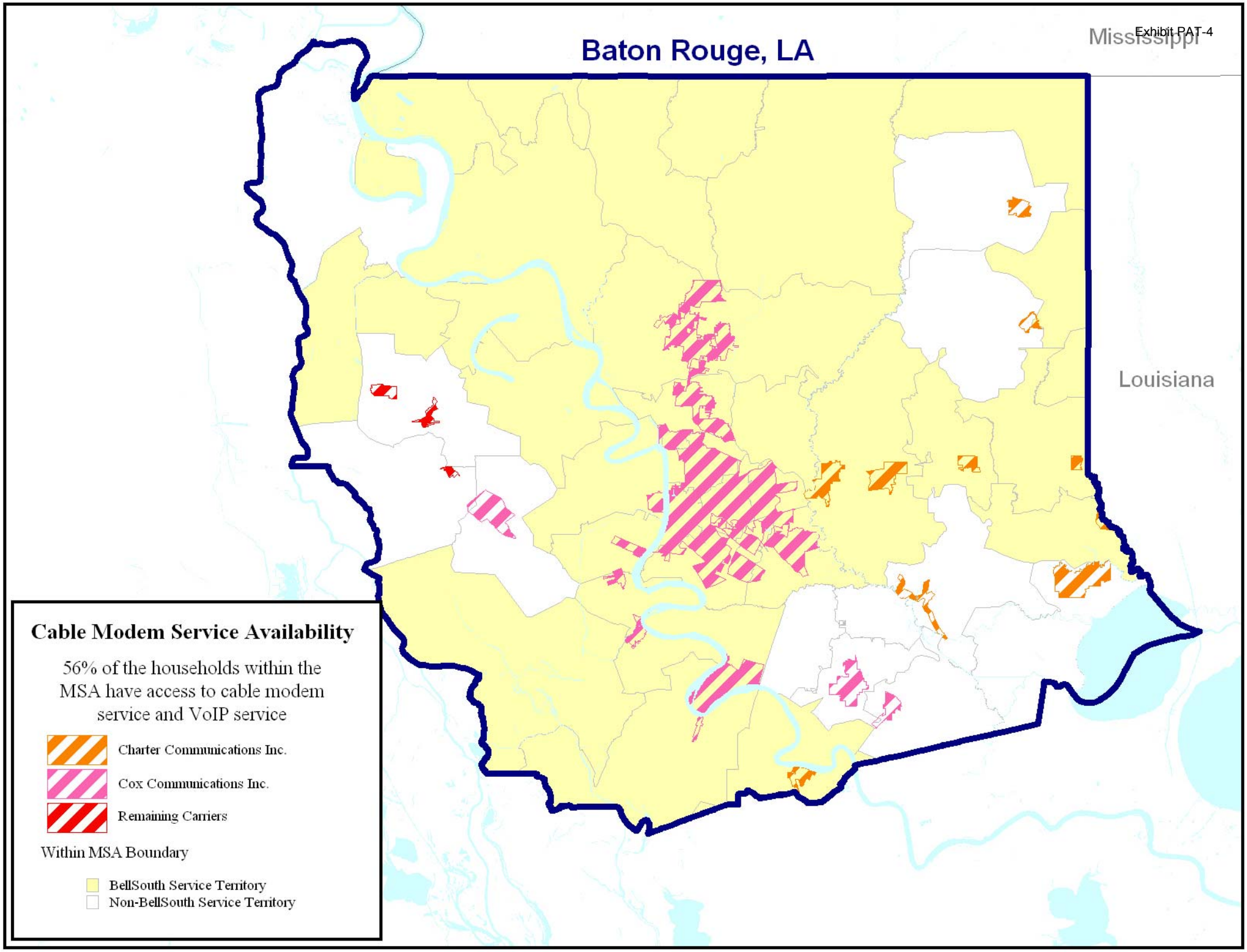

Exhibit PAT-4

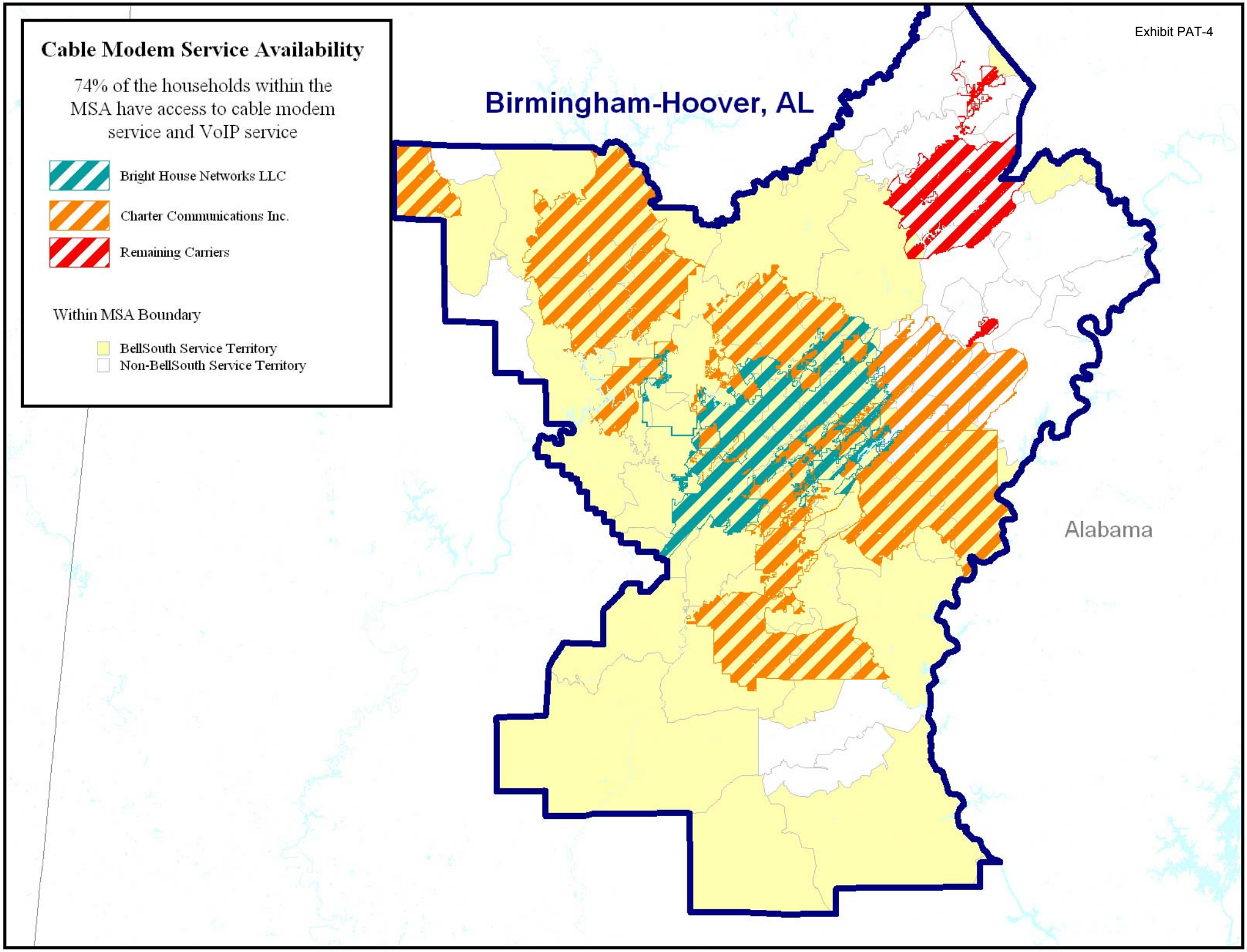

Exhibit PAT-4

Charleston-North Charleston, SC

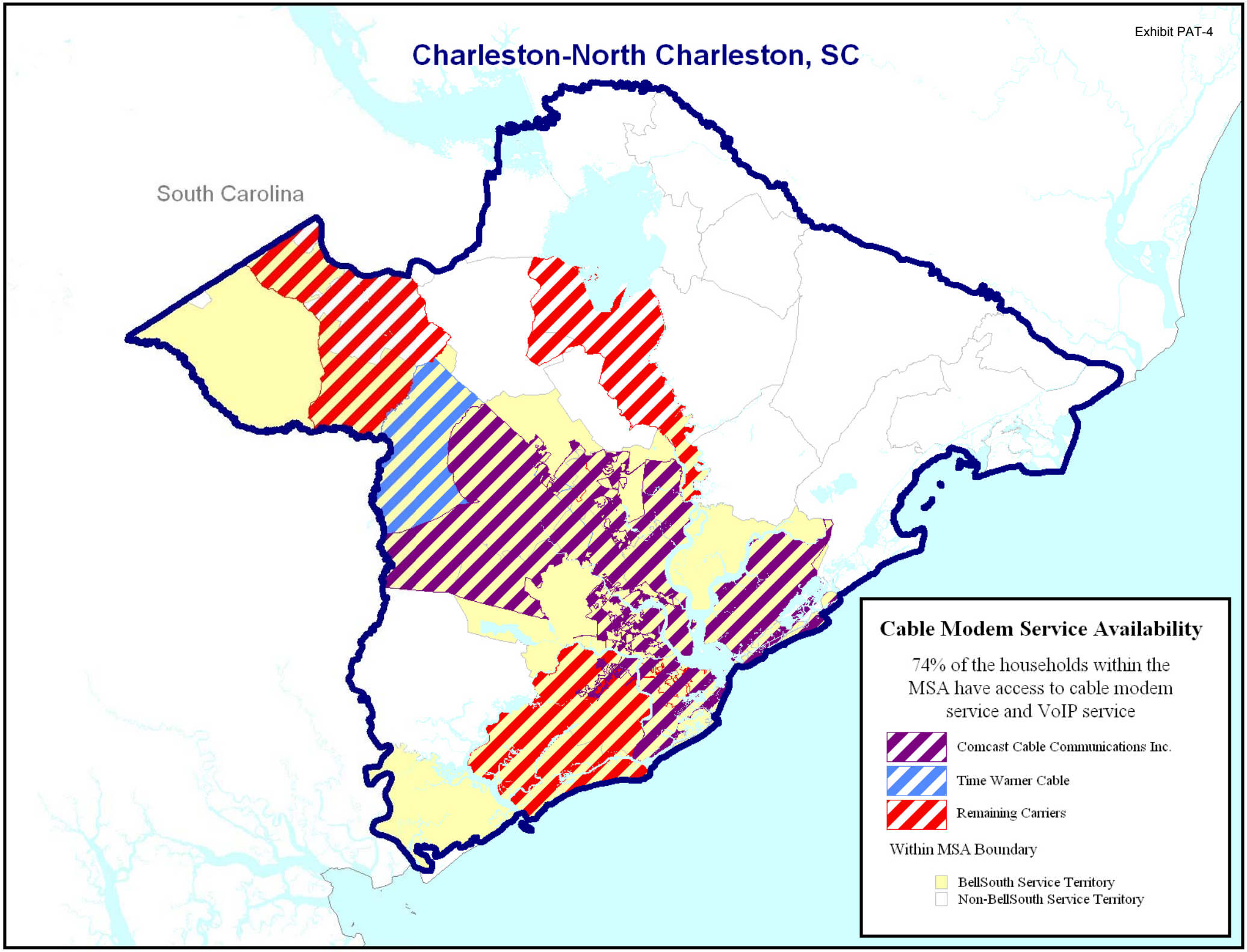

Exhibit PAT-4

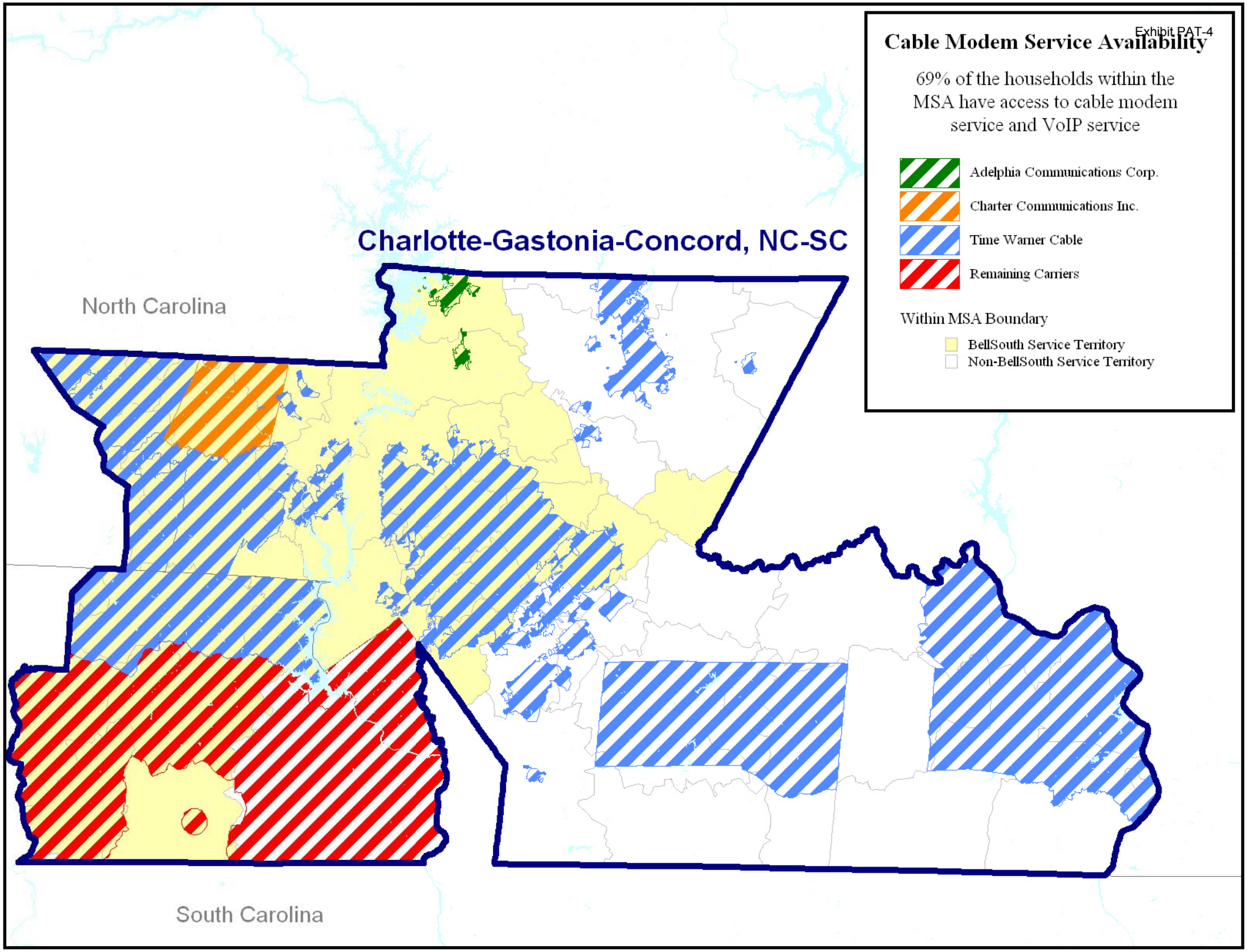

Exhibit PAT-4

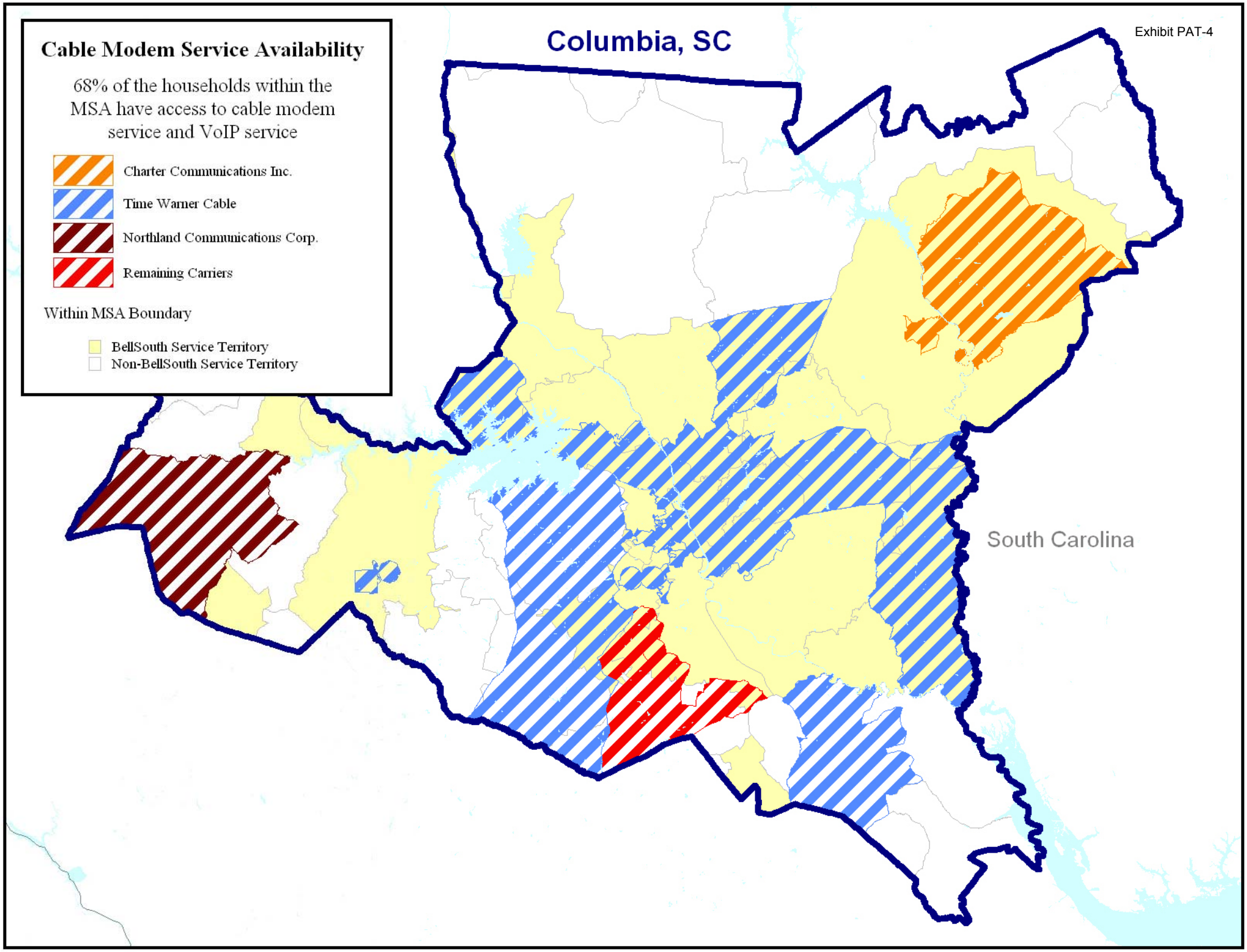

Deltona-Daytona Beach-Ormond Beach, FL

Exhibit PAT-4

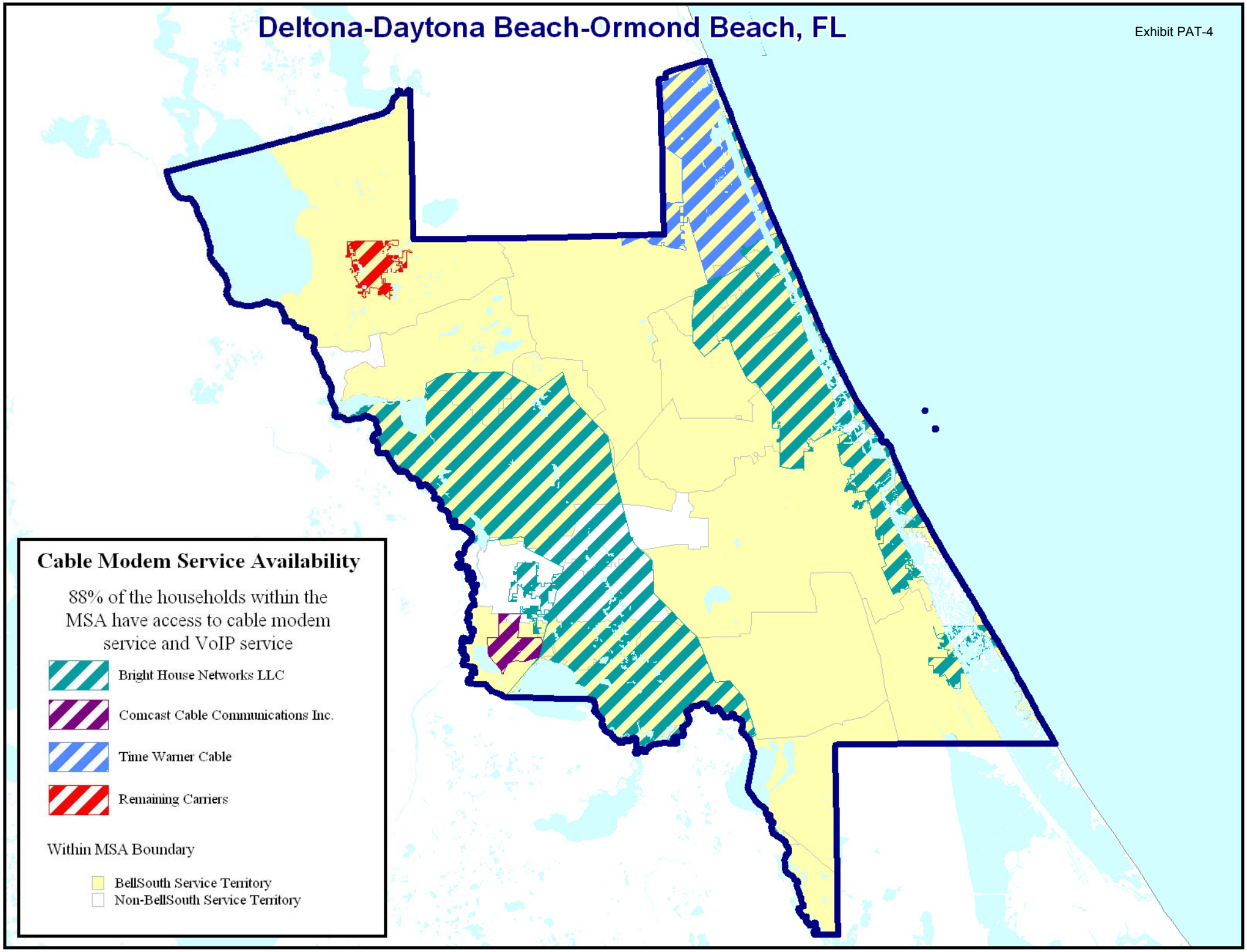

Exhibit PAT-4

Greensboro-High Point, NC

Cable Modem Service Availability

67% of the households within the MSA have access to cable modem service and VoIP service

Time Warner Cable

Within MSA Boundary

BellSouth Service Territory
Non-BellSouth Service Territory

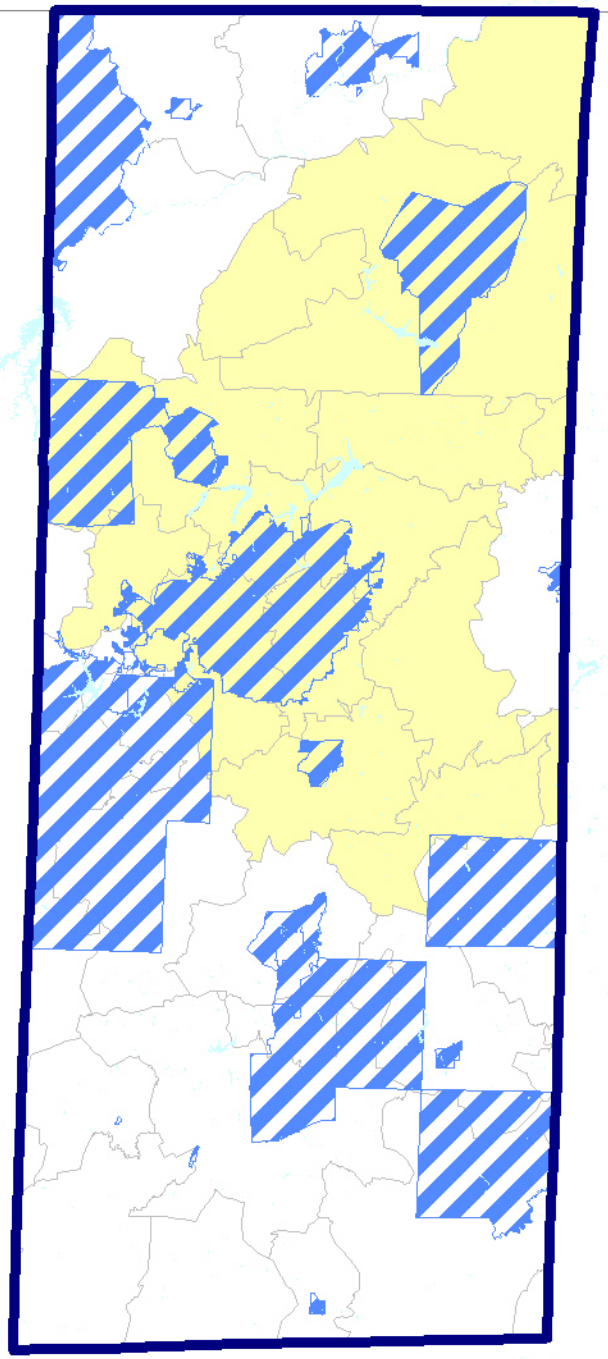

Virginia

North Carolina

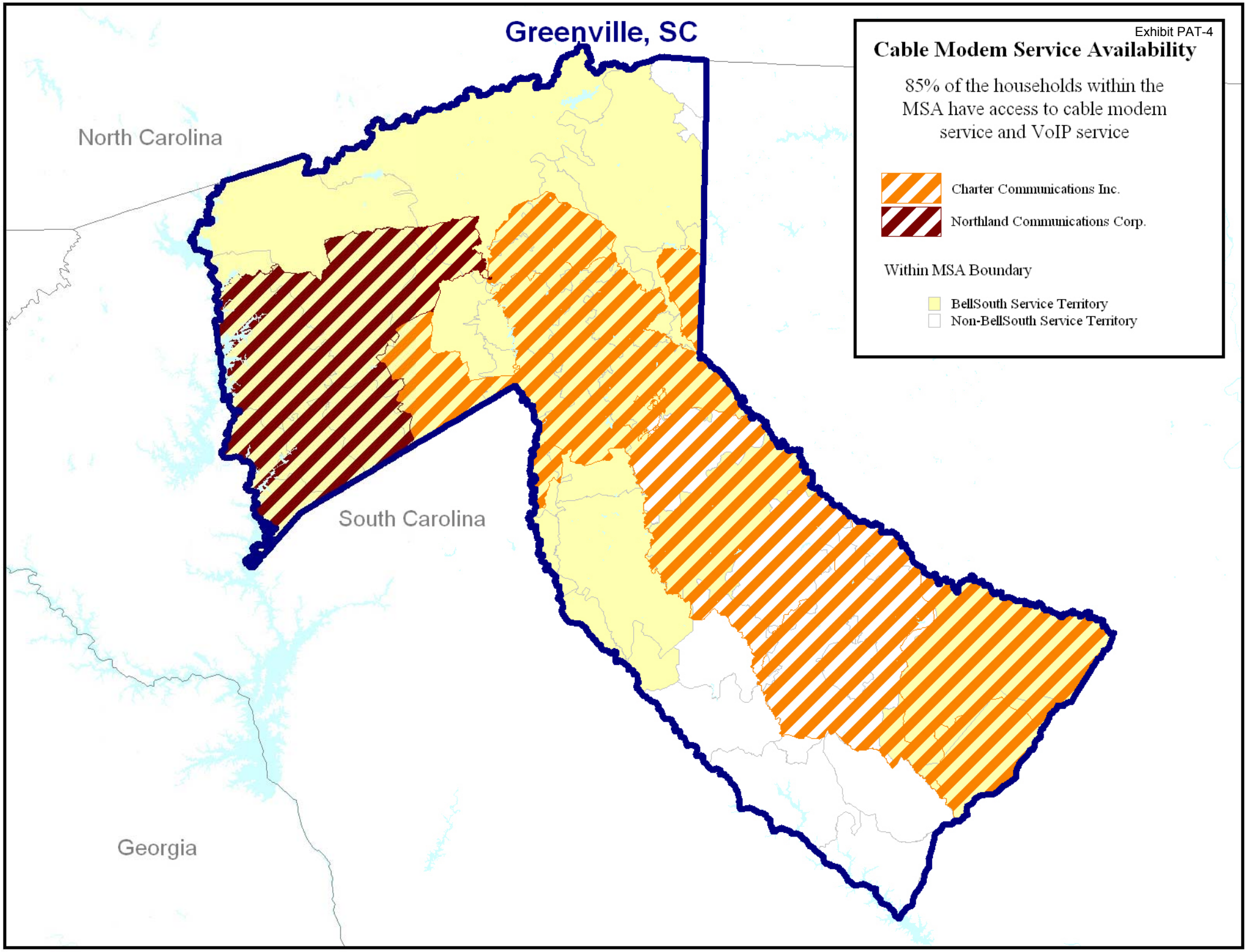
Greenville, SC
Exhibit PAT-4
Cable Modem Service Availability
85% of the households within the MSA have access to cable modem service and VoIP service
Charter Communications Inc.
Northland Communications Corp.
Within MSA Boundary
BellSouth Service Territory
Non-BellSouth Service Territory
North Carolina
South Carolina
Georgia

Exhibit PAT-4

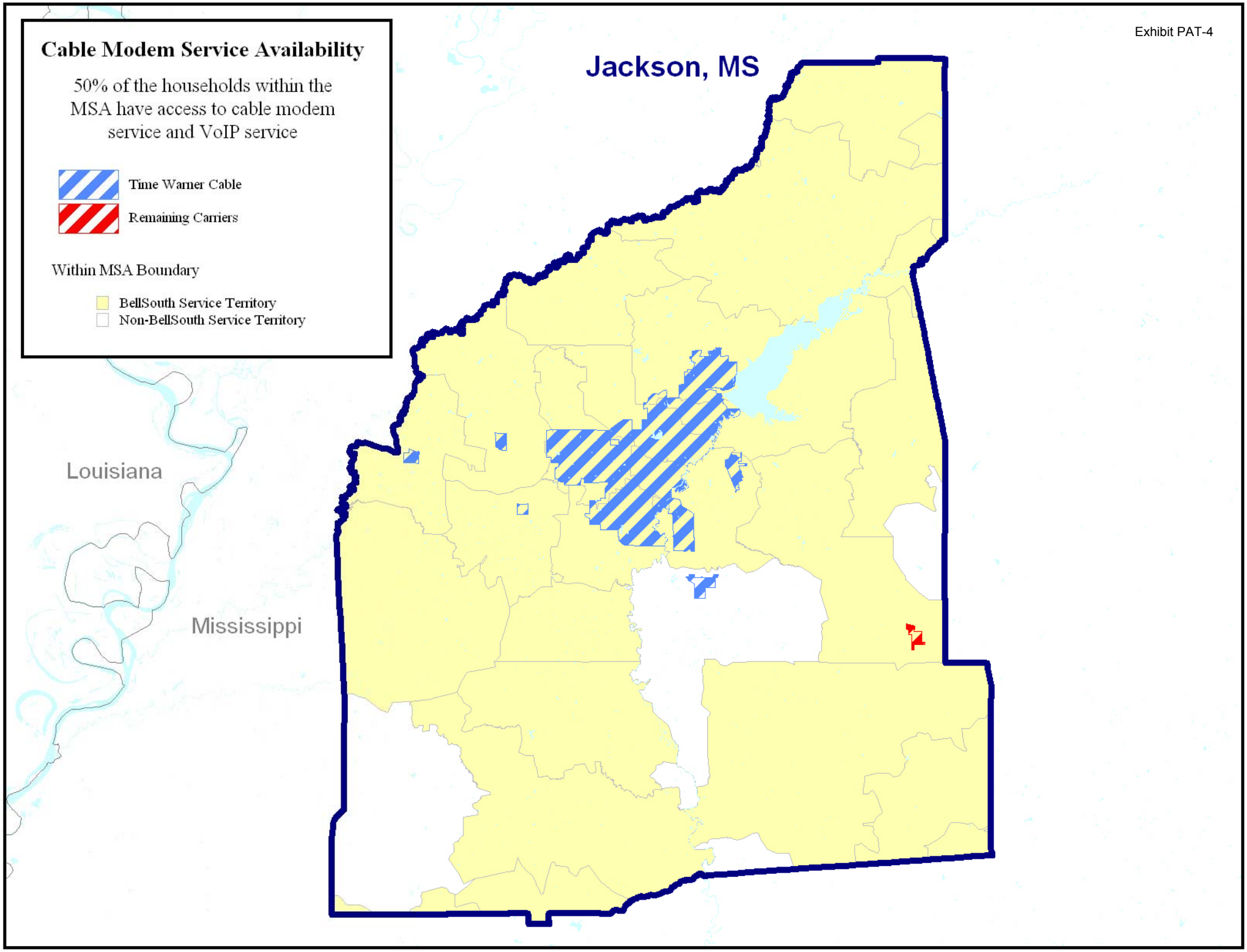

Exhibit PAT-4

Jacksonville, FL

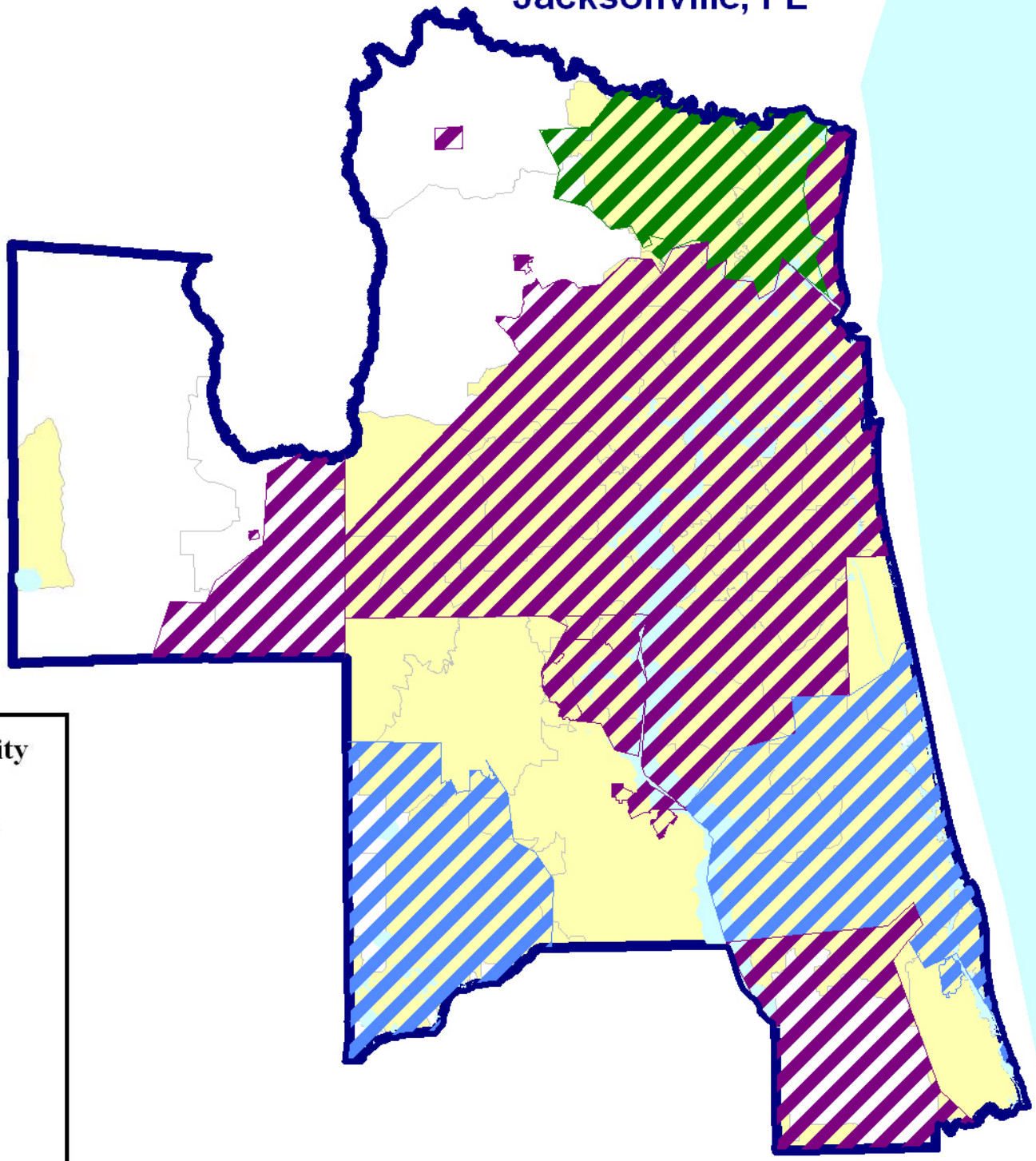

Cable Modem Service Availability

91% of the households within the MSA have access to cable modem service and VoIP service

- Adelphia Communications Corp.
- Comcast Cable Communications Inc.
- Time Warner Cable

Within MSA Boundary

- BellSouth Service Territory
- Non-BellSouth Service Territory

Exhibit PAT-4

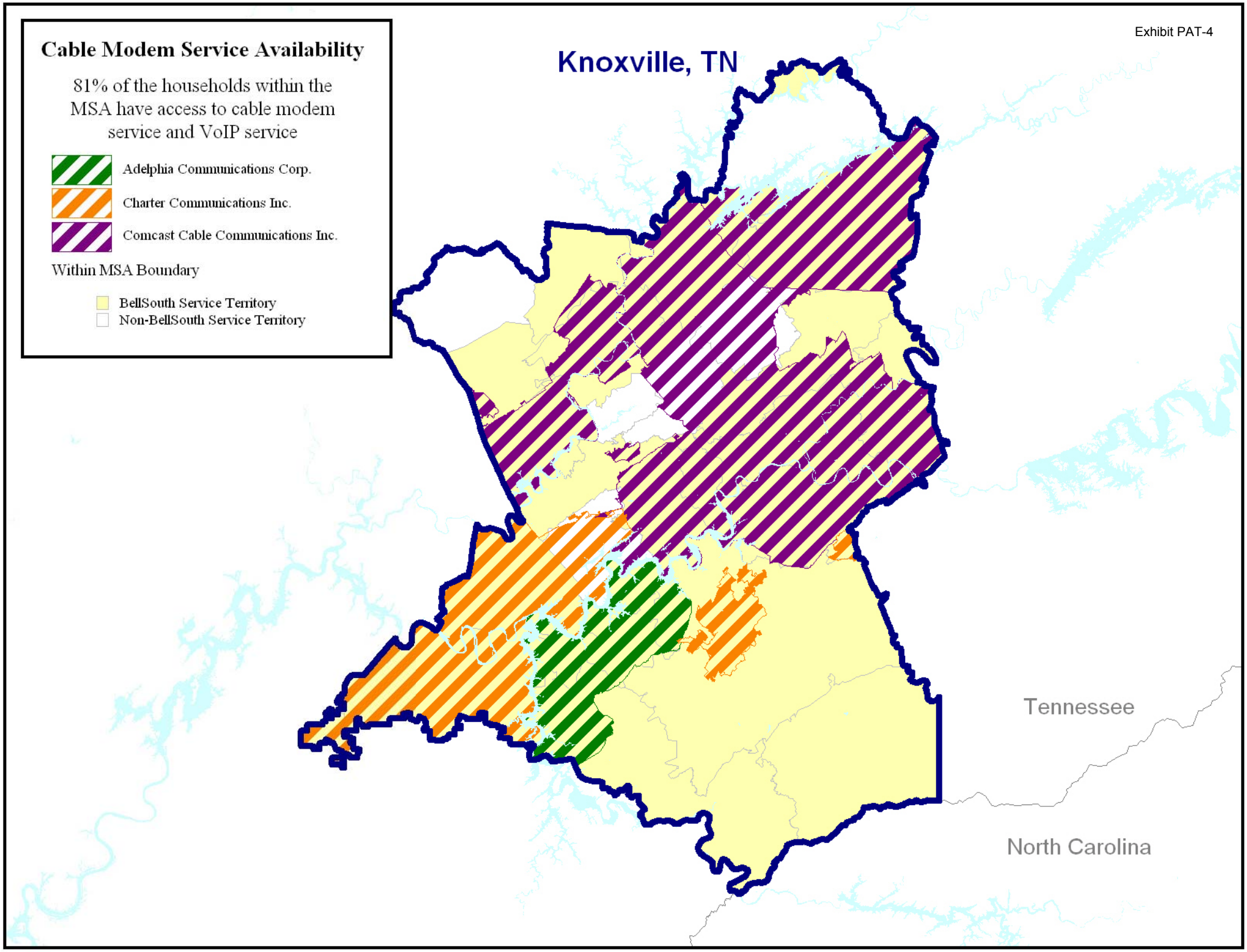

Exhibit PAT-4

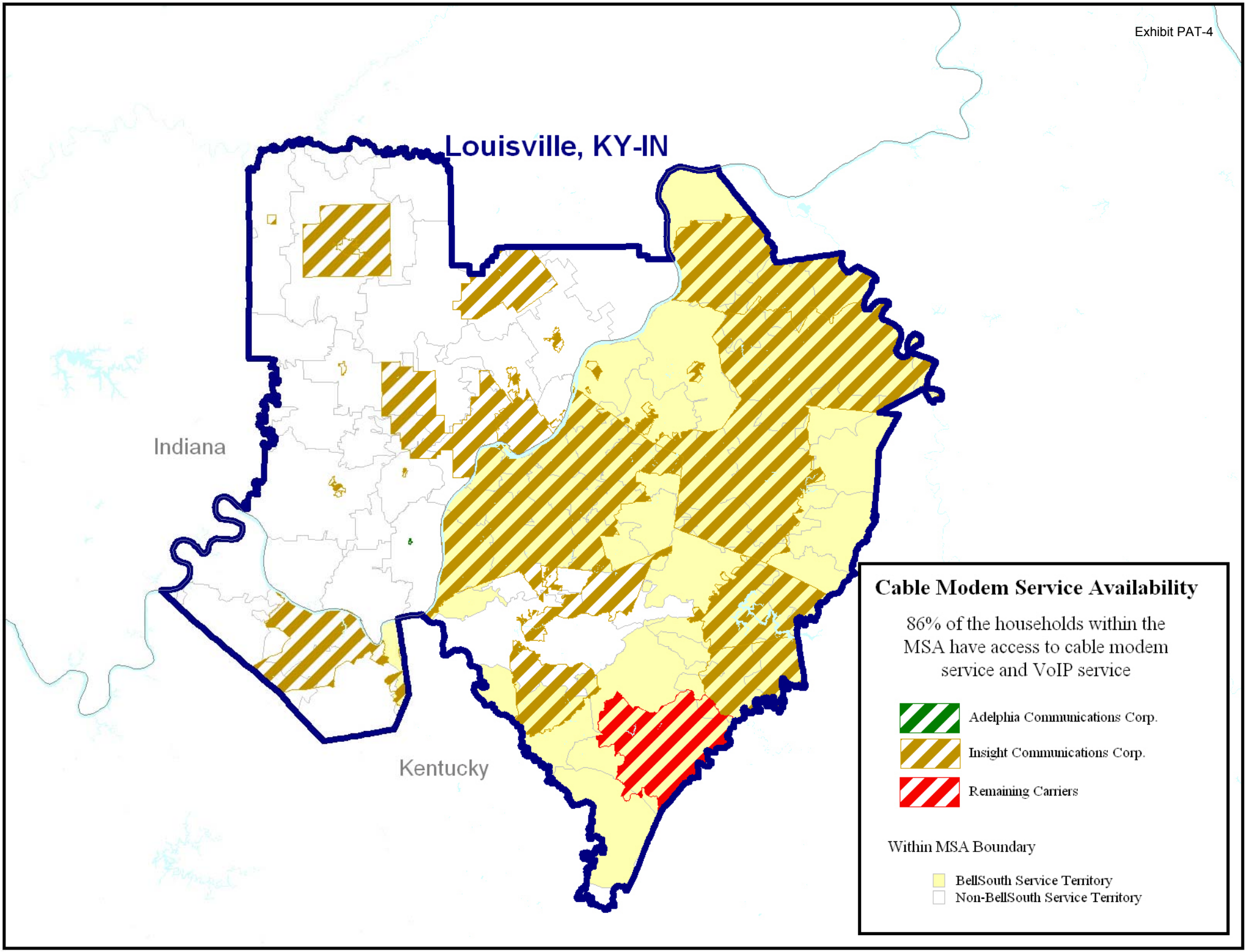

WC Docket No. 04-313
CC Docket No. 01-338

Tipton Affidavit

Exhibit PAT – 5

Cable Modem Subscribers in States Served by BellSouth

State	YE 2000	YE 2001	YE 2002	YE2003	% Growth 2002-2003
Alabama	36432	83933	144259	207397	44%
Florida	255978	486977	741426	1050062	42%
Georgia	75474	156142	243142	361127	49%
Kentucky	*	*	22113	124535	463%
Louisiana	*	88851	*	227047	NA
Mississippi	*	12998	40276	61163	52%
N. Carolina	73092	239107	406024	559276	38%
S. Carolina	44812	96559	159944	209889	31%
Tennessee	77760	158120	252596	308630	22%
Total	**563,548**	**1,322,687**	**2,009,780**	**3,109,126**	**43%** **

* Data witheld by FCC to maintain confidentiality

** Excludes Louisiana due to unavailability of 2002 data

Source: Industry Analysis & Technology Division, Wireline Competition Bureau, FCC *High-Speed Services for Internet Access: Status as of December 31, 2003* at Table 10 (June 2004)

WC Docket No. 04-313
CC Docket No. 01-338

Tipton Affidavit

Exhibit PAT – 6

VoIP Service Availability

AT&T CallVantage[SM] is available to customers nationwide. Suscribers can choose a local phone number within certain area codes. The area codes available within markets in BellSouth's region are shown below.

	BellSouth Region
Alabama	**205:** Birmingham, Alabaster, Bessemer, Pinson **256:** Athens, Huntsville, Madison
Florida	**305:** Miami, Perrine **321:** Cocoa, Melbourne, Titusville, Eau Gallie **386:** Daytona Beach, Debary, New Smyrna Beach, Palm Coast **407:** Orlando, Apopka, Oviedo, St. Cloud, W. Kissimmee, Windemere, Winter Garden, Winter Park **561:** West Palm Beach, Boca Raton , Boynton Beach, Delray Beach, Jupiter **727:** Clearwater, Hudson, New Port Richey, St. Petersburg, Tarpon Springs **772:** Fort Pierce, Port St. Lucie, Stuart **786:** North Dade **813:** Plant City, Tampa **863:** Haines City, Lakeland, Winter Haven **904:** J acksonville, Orange Park, St. Augustine **941:** Sarasota **954:** Ft. Lauderdale, Coral Springs, Deerfield Beach, Hollywood, Pompano Beach
Georgia	**404:** Atlanta **678:** Atlanta, Buford, Conyers
Kentucky	**502:** Lexington **859:** Boone, Campbell, Covington, Kenton
Louisiana	**225:** Baton Rouge, Denham Springs, Donaldsville, zachary **504:** New Orleans **985:** Covington, Laplace, Liling, Mandeville, Norco, Slidell
Mississippi	**662:** Hernando
North Carolina	**336:** Greensboro, Winston Salem, Burlington **704:** Charlotte, Concord, Gastonia, Salisbury **919:** Raleigh, Cary, Chapel Hill, Durham
Tennessee	**423:** Chatanooga **615:** Nashville, Franklin, Gallatin, Hendersonville, Murphreesboro **865:** Knoxville, Maryville, Oak Ridge **901:** Memphis, Collierville

Source: AT&T website

VoIP Service Availability

Verizon VoiceWing[sm] is availabe to customers nationwide. Suscribers can choose a local phone number within certain area codes. The area codes available within BellSouth markets are shown below.

	BellSouth Region
Alabama	**205:** Alabaster, Bessemer, Birmingham, Gardendale, Graysville, Pinson, Tuscaloosa **251:** Mobile
Florida	**321:** Apopka, Cocoa, Melbourne, Titusville, WinterPark **386:** Debrary, Orange City **407:** East Orange, Kissimmee, Orlando, Oviedo, Sanford, St. Cloud, W. Kissimmee, Winter Garden **561:** Belle Glade, Boca Raton, Boynton Beach, Delray Beach, Jupiter, West Palm **727:** Clearwater, New Port **772:** Fort Pierce, Hobe Sound, Port St. Lucie, Stuart **786:** Homestead, Miami, North Dade, Perrine **813:** Plant City, Tampa Central, Tampa East, Tampa North, Tampa South, Zephyrhills **904:** Baldwin, Callahan, Fernandina Beach,J acksonville, Julington, Orange Park, Ponte Vedra, St. Augustine, Yulee **954:** Coral Springs, Deerfield, Hollywood
Georgia	**404:** Atlanta **678:** Adairsville, Atlanta NE, NW and South, Carrollton, Cartersville, Conyers, Covington **706:** Athens
Kentucky	**859:** Alexandra, Boone, Butler, Covington, Independence, Warsaw, Williamston
Louisiana	**225:** Baton Rouge **504:** Kenner, New Orleans **985:** Covington, Houma, Mandeville,
Mississippi	662: Hernando, Memphis
North Carolina	**336:** Burlington, Greensboro, Winston Salem **704:** Charlotte, Concord, Gastonia, Kannapolis, Matthews, Monroe, Salisbury **919:** Cary, Research Triangle Park, Chapel Hill, Durham, Goldsboro, Raleigh
Tennessee	**731:** Jackson **901:** Collierville
Source: Verizon website	

WC Docket No. 04-313
CC Docket No. 01-338

Tipton Affidavit

Exhibit PAT – 7

Exhibit PAT - 7

Mobile Telephone Operator Coverage
Estimated By County

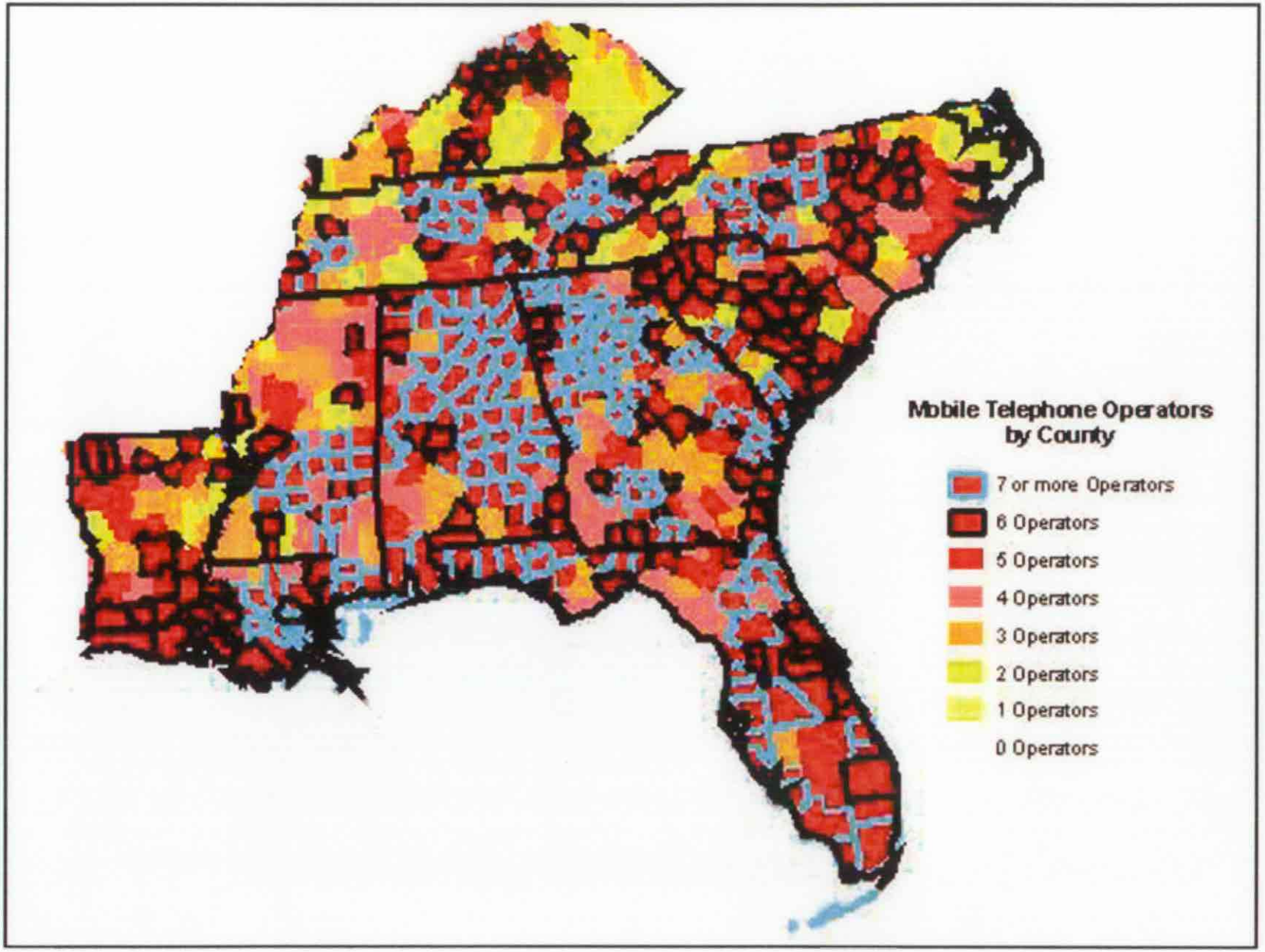

WC Docket No. 04-313
CC Docket No. 01-338

Tipton Affidavit

Exhibit PAT – 8

Wireless Subscribers in States Served by BellSouth

State	YE 2000	YE 2001	YE 2002	YE2003	% Growth 2002-2003
Alabama	1,386,294	1,979,075	1,987,254	2,242,108	13%
Florida	6,369,985	8,937,063	9,482,349	10,855,430	14%
Georgia	2,754,784	4,149,717	4,497,576	4,940,091	10%
Kentucky	1,026,334	1,405,043	1,456,705	1,812,657	24%
Louisiana	1,306,457	1,920,740	2,190,613	2,470,146	13%
Mississippi	786,577	1,048,061	1,112,765	1,324,160	19%
N. Carolina	3,105,811	3,767,598	4,094,715	4,554,723	11%
S. Carolina	1,392,586	1,752,457	1,896,369	2,149,480	13%
Tennessee	1,985,851	2,510,978	2,674,566	2,974,512	11%
Total	**20,114,679**	**27,470,732**	**29,392,912**	**33,323,307**	**13%**

Source: FCC's Ninth Annual Report and Analysis of Competitive Market Conditions With Respect to Commercial Mobile Services, Appendix A, Table 2, (rel. September 28, 2004)

WC Docket No. 04-313
CC Docket No. 01-338

Tipton Affidavit

Exhibit PAT – 9

CLEC Switches Identified by CLECs in State TRO Proceedings as Serving Mass Market Customers (3 or less VG lines) *

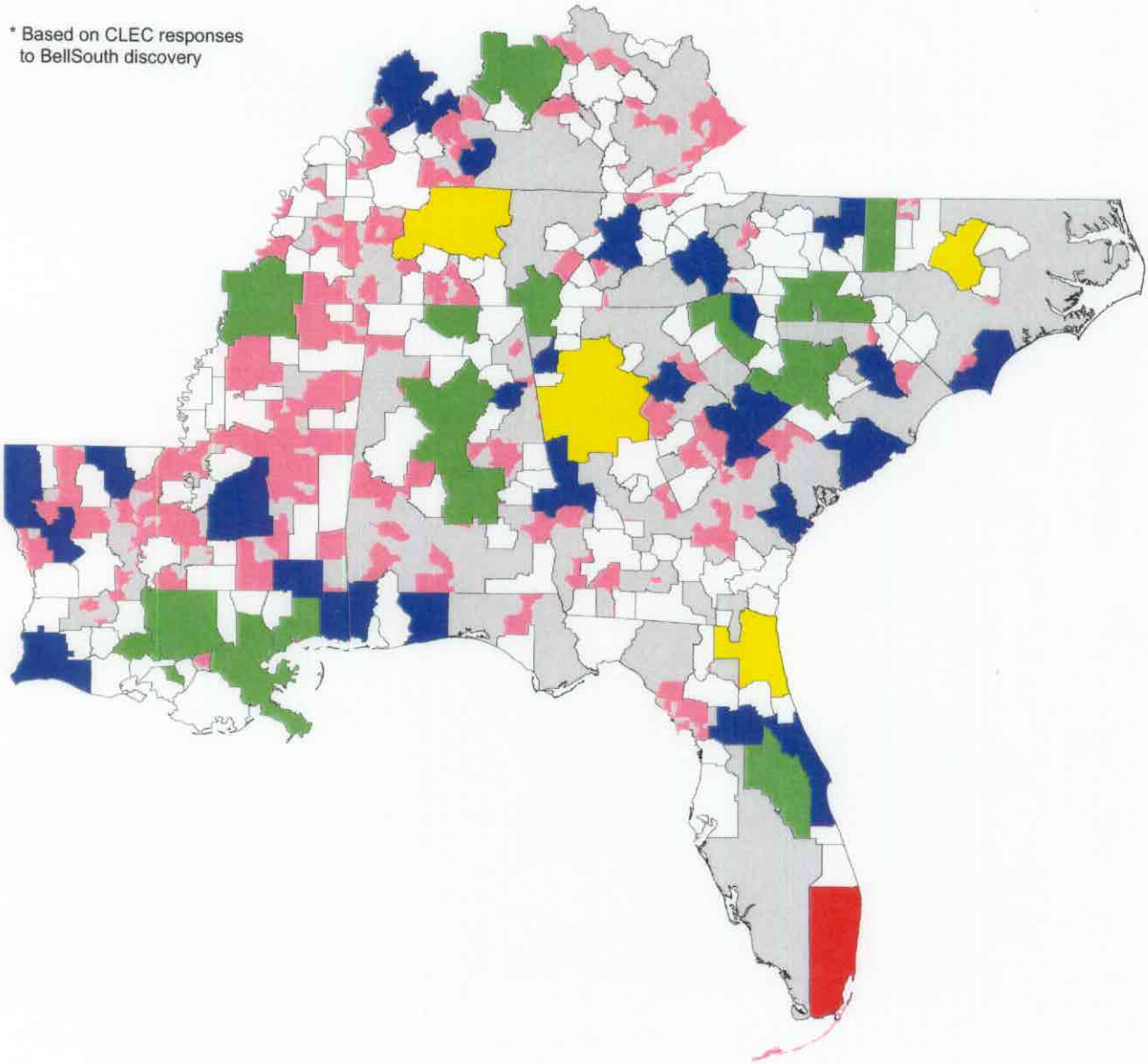

Number of Switches/POIs by BellSouth MSA/MCSA Area

- 14 to 17 (1)
- 7 to 11 (4)
- 4 to 7 (15)
- 1 to 4 (29)

- BellSouth Non-MSA/MCSA Areas
- Non - BellSouth Areas

CLEC Switches Identified by CLECs in State TRO Proceedings as Serving Mass Market Customers (3 or less VG lines) * plus Any Additional CLEC Switches Identified from July 2004 LERG as Serving End User Customers

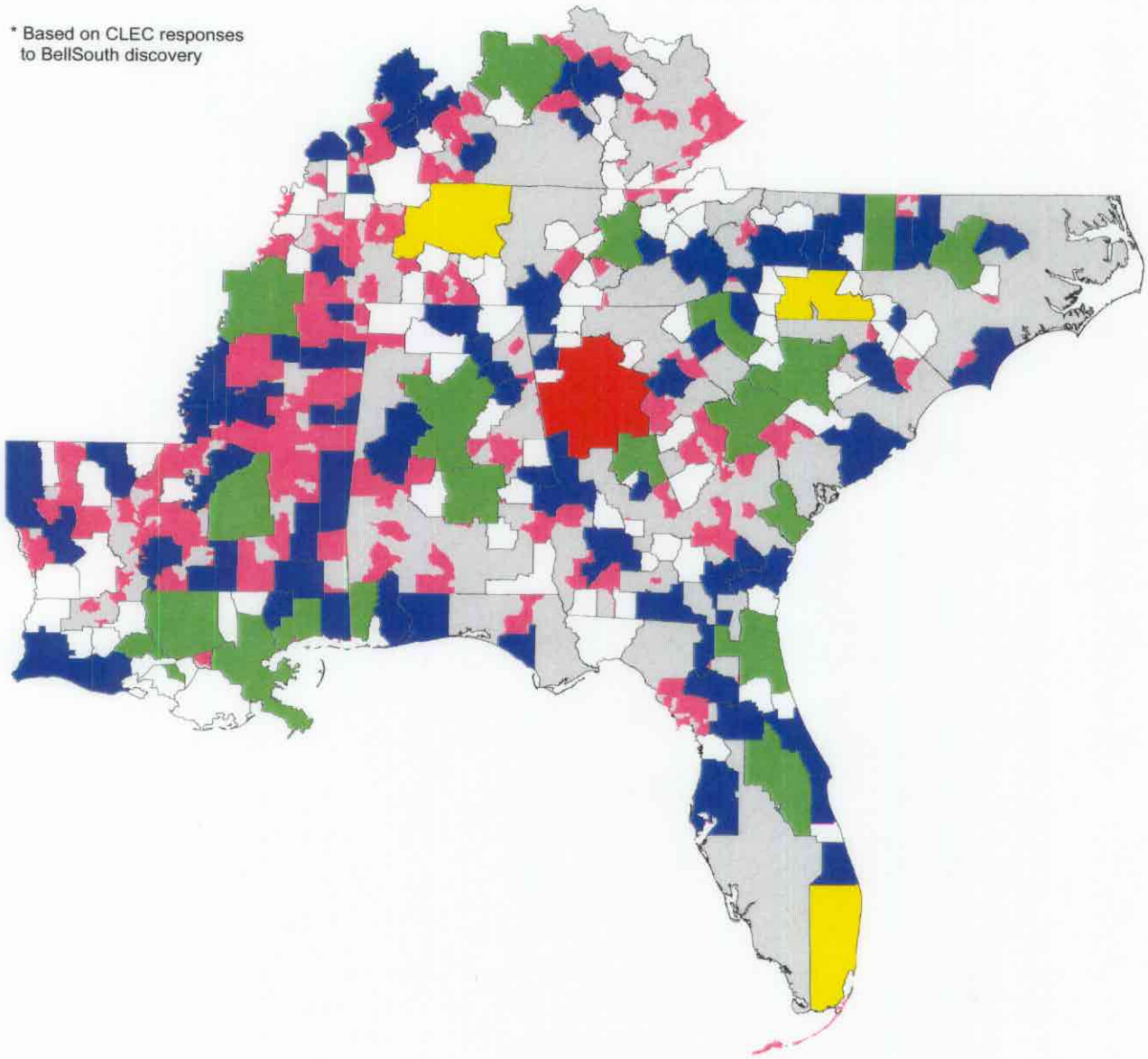

Number of Switches/POIs by BellSouth MSA/MCSA Area

- 56 to 70 (1)
- 29 to 42 (3)
- 15 to 29 (20)
- 1 to 15 (79)

BellSouth Non-MSA/MCSA Areas

Non - BellSouth Areas

WC Docket No. 04-313
CC Docket No. 01-338

Tipton Affidavit

Exhibit PAT – 10

Network Geographic Scope of One CLEC's Single Switch in Nashville, Tennessee

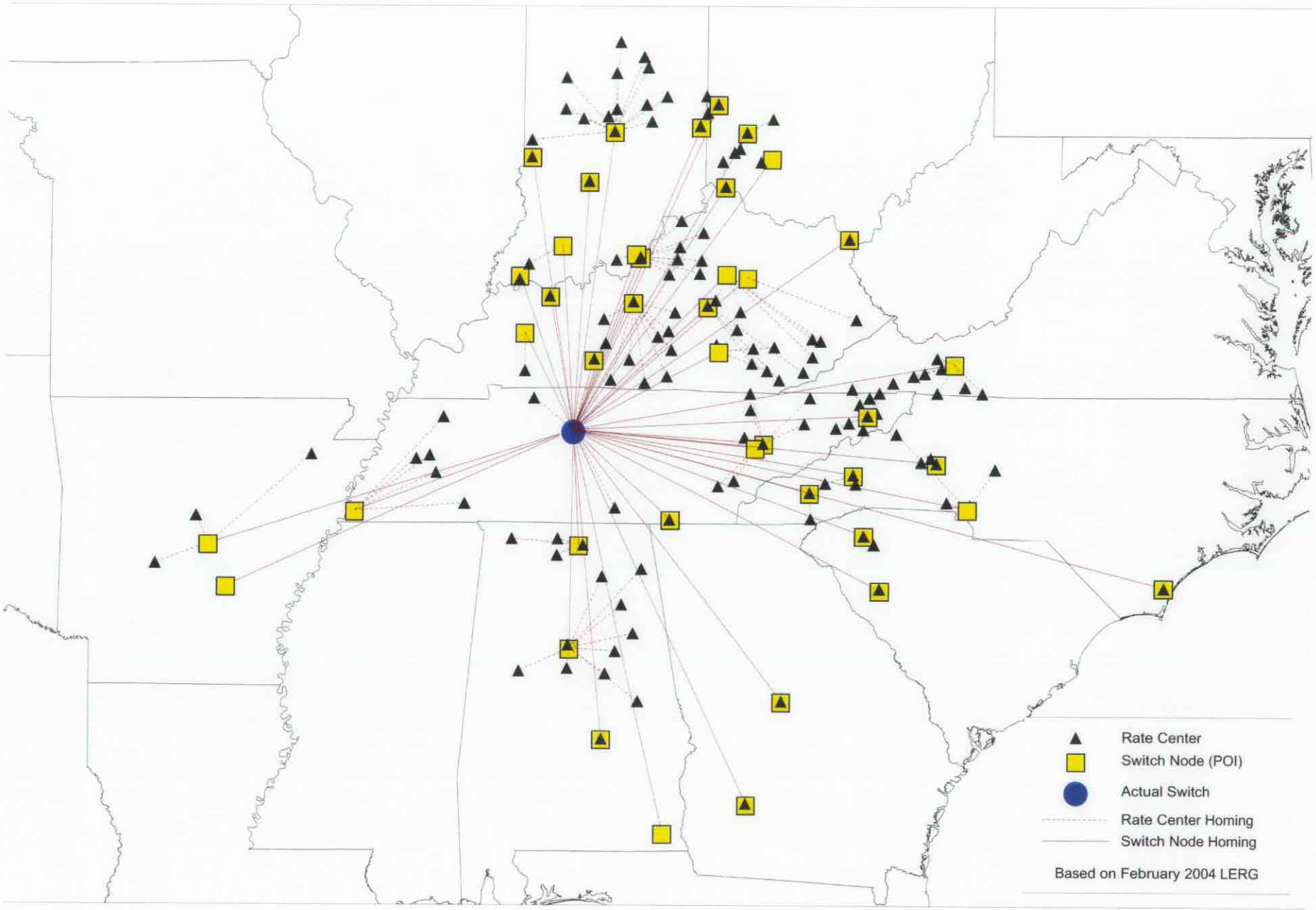

WC Docket No. 04-313
CC Docket No. 01-338

Tipton Affidavit

Exhibit PAT – 11

Actual Switch Deployment of One CLEC Reaches Major Markets Region-Wide

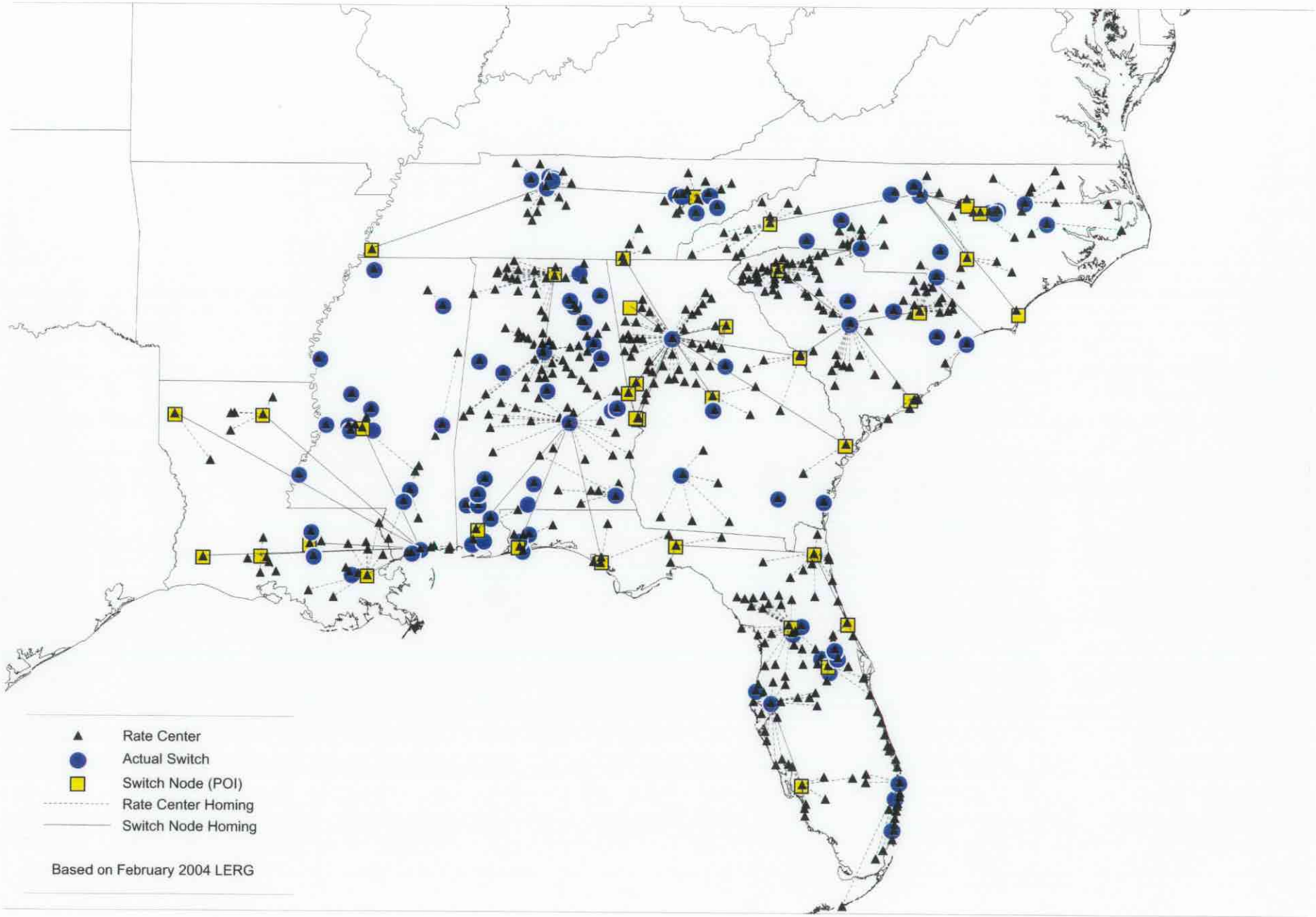

WC Docket No. 04-313
CC Docket No. 01-338

Tipton Affidavit

Exhibit PAT – 12

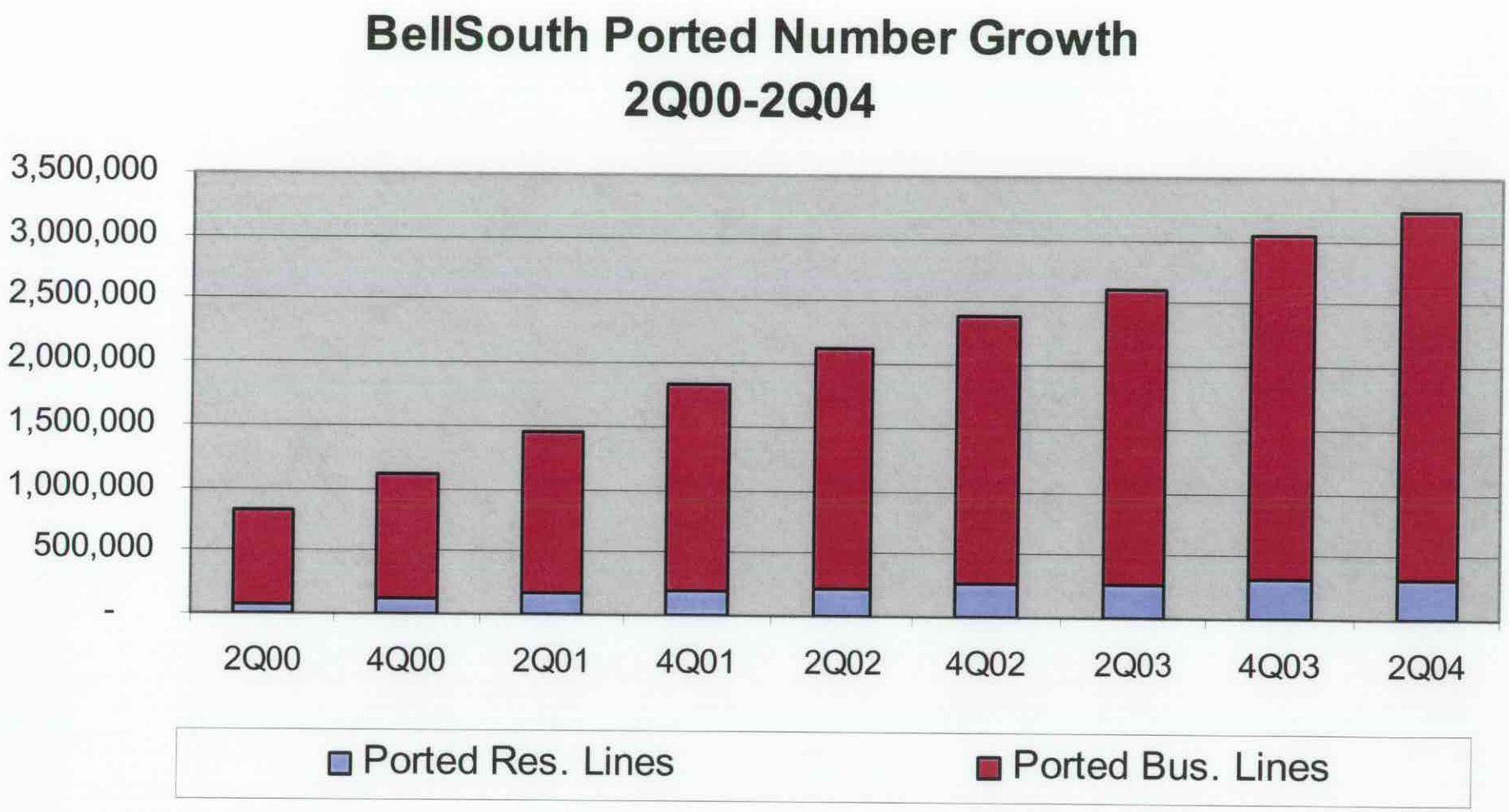
BellSouth Ported Number Growth
2Q00-2Q04
3,500,000
3,000,000
2,500,000
2,000,000
1,500,000
1,000,000
500,000
-
2Q00
4Q00
2Q01
4Q01
2Q02
4Q02
2Q03
4Q03
2Q04
Ported Res. Lines
Ported Bus. Lines

WC Docket No. 04-313
CC Docket No. 01-338

Tipton Affidavit

Exhibit PAT – 13

CLEC Switching Presence in BellSouth Serving Area

MSA/MCSA	Switches[1]	POIs / Nodes	Total
Abbeville, LA Micropolitan Statistical Area	1	0	1
Albany, GA Metropolitan Statistical Area	2	7	9
Albertville, AL Micropolitan Statistical Area	2	0	2
Anderson, SC Metropolitan Statistical Area	0	1	1
Anniston-Oxford, AL Metropolitan Statistical Area	1	1	2
Asheville, NC Metropolitan Statistical Area	1	13	14
Athens-Clarke County, GA Metropolitan Statistical Area	0	3	3
Atlanta-Sandy Springs-Marietta, GA Metropolitan Statistical Area	60	10	70
Auburn-Opelika, AL Metropolitan Statistical Area	2	1	3
Augusta-Richmond County, GA-SC Metropolitan Statistical Area	5	10	15
Baton Rouge, LA Metropolitan Statistical Area	11	10	21
Birmingham-Hoover, AL Metropolitan Statistical Area	14	4	18
Bowling Green, KY Metropolitan Statistical Area	0	7	7
Brookhaven, MS Micropolitan Statistical Area	0	2	2
Brunswick, GA Metropolitan Statistical Area	1	1	2
Burlington, NC Metropolitan Statistical Area	1	2	3
Charleston-North Charleston, SC Metropolitan Statistical Area	6	8	14
Charlotte-Gastonia-Concord, NC-SC Metropolitan Statistical Area	27	10	37
Chattanooga, TN-GA Metropolitan Statistical Area	5	8	13
Clarksdale, MS Micropolitan Statistical Area	0	2	2
Cleveland, MS Micropolitan Statistical Area	0	2	2
Columbia, SC Metropolitan Statistical Area	11	10	21
Columbus, GA-AL Metropolitan Statistical Area	3	3	6
Columbus, MS Micropolitan Statistical Area	0	2	2
Corinth, MS Micropolitan Statistical Area	1	0	1
Danville, KY Micropolitan Statistical Area	0	1	1
Daphne-Fairhope, AL Micropolitan Statistical Area	3	0	3
Deltona-Daytona Beach-Ormond Beach, FL Metropolitan Statistical	1	10	11
Durham, NC Metropolitan Statistical Area	3	0	3
Evansville, IN-KY Metropolitan Statistical Area	2	0	2
Florence, SC Metropolitan Statistical Area	0	8	8
Forest City, NC Micropolitan Statistical Area	1	0	1
Frankfort, KY Micropolitan Statistical Area	1	0	1
Gadsden, AL Metropolitan Statistical Area	1	0	1
Gainesville, FL Metropolitan Statistical Area	1	7	8
Greensboro-High Point, NC Metropolitan Statistical Area	18	8	26
Greenville, MS Micropolitan Statistical Area	1	2	3
Greenville, SC Metropolitan Statistical Area	8	12	20
Greenwood, MS Micropolitan Statistical Area	0	2	2
Grenada, MS Micropolitan Statistical Area	1	2	3
Gulfport-Biloxi, MS Metropolitan Statistical Area	9	13	22
Hattiesburg, MS Metropolitan Statistical Area	4	5	9
Hickory-Morganton-Lenoir, NC Metropolitan Statistical Area	1	0	1
Huntsville, AL Metropolitan Statistical Area	3	10	13
Indianola, MS Micropolitan Statistical Area	0	2	2

Source: July 2004 LERG

CLEC Switching Presence in BellSouth Serving Area

MSA/MCSA	Switches[1]	POIs / Nodes	Total
Jackson, MS Metropolitan Statistical Area	13	15	28
Jackson, TN Metropolitan Statistical Area	1	1	2
Jacksonville, FL Metropolitan Statistical Area	16	8	24
Jesup, GA Micropolitan Statistical Area	0	1	1
Knoxville, TN Metropolitan Statistical Area	13	9	22
Lafayette, LA Metropolitan Statistical Area	5	11	16
LaGrange, GA Micropolitan Statistical Area	1	1	2
Lake Charles, LA Metropolitan Statistical Area	1	2	3
Lake City, FL Micropolitan Statistical Area	1	0	1
Laurel, MS Micropolitan Statistical Area	0	3	3
Laurinburg, NC Micropolitan Statistical Area	1	1	2
Lexington-Fayette, KY Metropolitan Statistical Area	6	8	14
Louisville, KY-IN Metropolitan Statistical Area	14	10	24
Macon, GA Metropolitan Statistical Area	5	10	15
Madisonville, KY Micropolitan Statistical Area	1	3	4
McComb, MS Micropolitan Statistical Area	0	3	3
Memphis, TN-MS-AR Metropolitan Statistical Area	13	11	24
Meridian, MS Micropolitan Statistical Area	1	5	6
Miami-Fort Lauderdale-Miami Beach, FL Metropolitan Statistical A	33	5	38
Mobile, AL Metropolitan Statistical Area	7	12	19
Monroe, LA Metropolitan Statistical Area	4	1	5
Montgomery, AL Metropolitan Statistical Area	10	10	20
Murray, KY Micropolitan Statistical Area	1	0	1
Nashville-Davidson--Murfreesboro, TN Metropolitan Statistical Ar	26	6	32
Natchez, MS-LA Micropolitan Statistical Area	1	1	2
Natchitoches, LA Micropolitan Statistical Area	1	0	1
New Orleans-Metairie-Kenner, LA Metropolitan Statistical Area	16	8	24
Ocala, FL Metropolitan Statistical Area	2	1	3
Orlando, FL Metropolitan Statistical Area	20	3	23
Owensboro, KY Metropolitan Statistical Area	0	5	5
Oxford, MS Micropolitan Statistical Area	0	2	2
Paducah, KY-IL Micropolitan Statistical Area	3	0	3
Palm Bay-Melbourne-Titusville, FL Metropolitan Statistical Area	1	3	4
Panama City-Lynn Haven, FL Metropolitan Statistical Area	0	8	8
Pascagoula, MS Metropolitan Statistical Area	0	2	2
Pensacola-Ferry Pass-Brent, FL Metropolitan Statistical Area	3	6	9
Picayune, MS Micropolitan Statistical Area	0	1	1
Port St. Lucie-Fort Pierce, FL Metropolitan Statistical Area	1	0	1
Raleigh-Cary, NC Metropolitan Statistical Area	15	12	27
Rocky Mount, NC Metropolitan Statistical Area	1	0	1
Rome, GA Metropolitan Statistical Area	0	1	1
Salisbury, NC Micropolitan Statistical Area	0	1	1
Savannah, GA Metropolitan Statistical Area	4	12	16
Sevierville, TN Micropolitan Statistical Area	1	0	1
Shreveport-Bossier City, LA Metropolitan Statistical Area	4	8	12

Source: July 2004 LERG

CLEC Switching Presence in BellSouth Serving Area

MSA/MCSA	Switches[1]	POIs / Nodes	Total
Spartanburg, SC Metropolitan Statistical Area	2	1	3
Starkville, MS Micropolitan Statistical Area	0	1	1
Statesville-Mooresville, NC Micropolitan Statistical Area	1	0	1
Tampa-St. Petersburg-Clearwater, FL Metropolitan Statistical Are	1	0	1
Tupelo, MS Micropolitan Statistical Area	2	3	5
Tuscaloosa, AL Metropolitan Statistical Area	1	0	1
Valdosta, GA Metropolitan Statistical Area	1	1	2
Vicksburg, MS Micropolitan Statistical Area	1	1	2
Warner Robins, GA Metropolitan Statistical Area	1	0	1
Waycross, GA Micropolitan Statistical Area	3	0	3
Wilmington, NC Metropolitan Statistical Area	2	10	12
Winston-Salem, NC Metropolitan Statistical Area	4	0	4
Yazoo City, MS Micropolitan Statistical Area	1	2	3
Totals	478	428	906

[1] Includes switches identified by CLECs in confidential discovery responses as serving mass market customers, but without an associated NPA/NXX assignment in the LERG

Source: July 2004 LERG

WC Docket No. 04-313
CC Docket No. 01-338

Tipton Affidavit

Exhibit PAT – 14

CLECs are Serving Customers With Their Own Switch in 85% of Wire Centers That Represent 80% of BellSouth's Access Lines
Top 26 BellSouth MSAs

Rank	MSA	UNE Penetration				
		CLLIs	UNE-L Co's	UNE-L %	UNE-P Co's	UNE-P %
1	Miami-Fort Lauderdale-Pompano Beach-Deerfield Beach- FL Metropolitan Division	39	39	100%	39	100%
2	Atlanta-Sandy Springs-Marietta- GA Metropolitan Statistical Area	38	34	89%	38	100%
3	Orlando- FL Metropolitan Statistical Area	5	5	100%	5	100%
4	Charlotte-Gastonia-Concord- NC-SC Metropolitan Statistical Area	11	11	100%	11	100%
5	Nashville-Davidson--Murfreesboro- TN Metropolitan Statistical Area	17	17	100%	17	100%
6	New Orleans-Metairie-Kenner- LA Metropolitan Statistical Area	15	10	67%	15	100%
7	Memphis- TN-MS-AR Metropolitan Statistical Area	9	9	100%	9	100%
8	Jacksonville- FL Metropolitan Statistical Area	18	17	94%	18	100%
9	Louisville- KY-IN Metropolitan Statistical Area	13	13	100%	13	100%
10	Birmingham-Hoover- AL Metropolitan Statistical Area	20	14	70%	20	100%
11	Raleigh-Cary- NC Metropolitan Statistical Area	7	7	100%	7	100%
12	Baton Rouge- LA Metropolitan Statistical Area	10	6	60%	10	100%
13	Columbia- SC Metropolitan Statistical Area	8	8	100%	8	100%
14	Greensboro-High Point- NC Metropolitan Statistical Area	5	5	100%	5	100%
15	Knoxville- TN Metropolitan Statistical Area	8	6	75%	8	100%
16	Greenville- SC Metropolitan Statistical Area	9	7	78%	9	100%
17	Charleston-North Charleston- SC Metropolitan Statistical Area	6	5	83%	6	100%
18	Augusta-Richmond County- GA-SC Metropolitan Statistical Area	4	3	75%	4	100%
19	Jackson- MS Metropolitan Statistical Area	9	4	44%	9	100%
20	Palm Bay-Melbourne-Titusville- FL Metropolitan Statistical Area	4	4	100%	4	100%
21	Chattanooga- TN-GA Metropolitan Statistical Area	7	3	43%	7	100%
22	Deltona-Daytona Beach-Ormond Beach- FL Metropolitan Statistical Area	4	3	75%	4	100%
23	Winston-Salem- NC Metropolitan Statistical Area	3	3	100%	3	100%
24	Pensacola-Ferry Pass-Brent- FL Metropolitan Statistical Area	6	3	50%	6	100%
25	Mobile- AL Metropolitan Statistical Area	6	1	17%	6	100%
26	Shreveport-Bossier City- LA Metropolitan Statistical Area	6	6	100%	6	100%
	Total	**287**	**243**	**85%**	**287**	**100%**

WC Docket No. 04-313
CC Docket No. 01-338

Tipton Affidavit

Exhibit PAT – 15

Top 26 MSAs:
CLECs serving Mass Market and Enterprise Lines with Their Own Switch
Percentage of Wire Centers Served by CLECs

State	MSA/MCSA	CLEC Mass Mkt Lines (UNE-L+intranodal)	% WC with Mass Mkt	CLEC Enterprise Lines (UNE-L+intranodal)	% WC with Enterprise	Total CLEC Lines (UNE-L, intranodal,UNE-P)	% WCs with CLEC Lines
Alabama							
	Birmingham-Hoover- AL Metropolitan Statistical Area	354	53%	644	53%	52,668	100%
	Mobile- AL Metropolitan Statistical Area	31	29%	31	29%	28,196	100%
	Alabama total (including non-Top 26 MSA areas)	**13,605**	**41%**	**14,988**	**41%**	**194,793**	**99%**
Florida							
	Deltona-Daytona Beach-Ormond Beach- FL Metropolitan Statistical Area	721	50%	1,511	50%	23,897	100%
	Fort Lauderdale-Pompano Beach-Deerfield Beach- FL Metropolitan Division	52,867	88%	99,316	88%	526,301	99%
	Jacksonville- FL Metropolitan Statistical Area	20,211	76%	26,241	76%	57,504	100%
	Orlando- FL Metropolitan Statistical Area	5,740	82%	13,257	82%	59,559	100%
	Palm Bay-Melbourne-Titusville- FL Metropolitan Statistical Area	1,682	67%	3,938	67%	20,734	100%
	Pensacola-Ferry Pass-Brent- FL Metropolitan Statistical Area	338	33%	901	33%	19,446	100%
	Florida total (including non-Top 26 MSA areas)	**83,369**	**66%**	**148,204**	**66%**	**760,537**	**99%**
Georgia							
	Atlanta-Sandy Springs-Marietta- GA Metropolitan Statistical Area	54,574	74%	77,755	74%	403,751	95%
	Augusta-Richmond County- GA-SC Metropolitan Statistical Area	6,584	50%	6,732	50%	29,218	100%
	Georgia total (including non-Top 26 MSA areas)	**66,950**	**56%**	**90,576**	**56%**	**109,451**	**26%**
Kentucky							
	Louisville- KY-IN Metropolitan Statistical Area	24,754	51%	26,385	51%	46,351	100%
	Kentucky total (including non-Top 26 MSA areas)	**24,908**	**17%**	**26,539**	**17%**	**93,034**	**86%**
Louisiana							
	Baton Rouge- LA Metropolitan Statistical Area	1,228	36%	5,128	43%	37,147	100%
	New Orleans-Metairie-Kenner- LA Metropolitan Statistical Area	460	45%	5,480	48%	52,121	100%
	Shreveport-Bossier City- LA Metropolitan Statistical Area	1,087	35%	4,285	35%	20,198	100%
	Louisiana total (including non-Top 26 MSA areas)	**5,215**	**28%**	**25,079**	**32%**	**135,260**	**67%**
Mississippi							
	Jackson- MS Metropolitan Statistical Area	347	18%	2,283	23%	32,634	100%
	Mississippi total (including non-Top 26 MSA areas)	**2,011**	**12%**	**5,721**	**13%**	**108,124**	**78%**
North Carolina							
	Charlotte-Gastonia-Concord- NC-SC Metropolitan Statistical Area	2,217	57%	3,962	57%	60,516	100%
	Greensboro-High Point- NC Metropolitan Statistical Area	1,583	46%	2,812	46%	24,113	100%
	Raleigh-Cary- NC Metropolitan Statistical Area	1,756	60%	2,861	60%	40,048	100%
	Winston-Salem- NC Metropolitan Statistical Area	713	83%	1,476	83%	14,630	100%
	North Carolina total (including non-Top 26 MSA areas)	**6,670**	**32%**	**11,662**	**32%**	**123,191**	**66%**
South Carolina							
	Charleston-North Charleston- SC Metropolitan Statistical Area	319	77%	602	77%	22,537	100%
	Columbia- SC Metropolitan Statistical Area	441	59%	571	59%	28,658	100%
	Greenville- SC Metropolitan Statistical Area	325	55%	733	55%	23,721	100%
	South Carolina total (including non-Top 26 MSA areas)	**1,468**	**44%**	**2,740**	**44%**	**117,102**	**99%**
Tennessee							
	Chattanooga- TN-GA Metropolitan Statistical Area	481	38%	1,378	38%	24,290	100%
	Knoxville- TN Metropolitan Statistical Area	311	39%	1,238	50%	33,663	100%
	Memphis- TN-MS-AR Metropolitan Statistical Area	4,435	58%	14,139	58%	60,644	100%
	Nashville-Davidson--Murfreesboro- TN Metropolitan Statistical Area	3,569	39%	12,978	41%	69,439	100%
	Tennessee total (including non-Top 26 MSA areas)	**8,906**	**28%**	**30,748**	**31%**	**195,243**	**76%**
Grand Total		**213,102**		**356,257**		**1,836,735**	