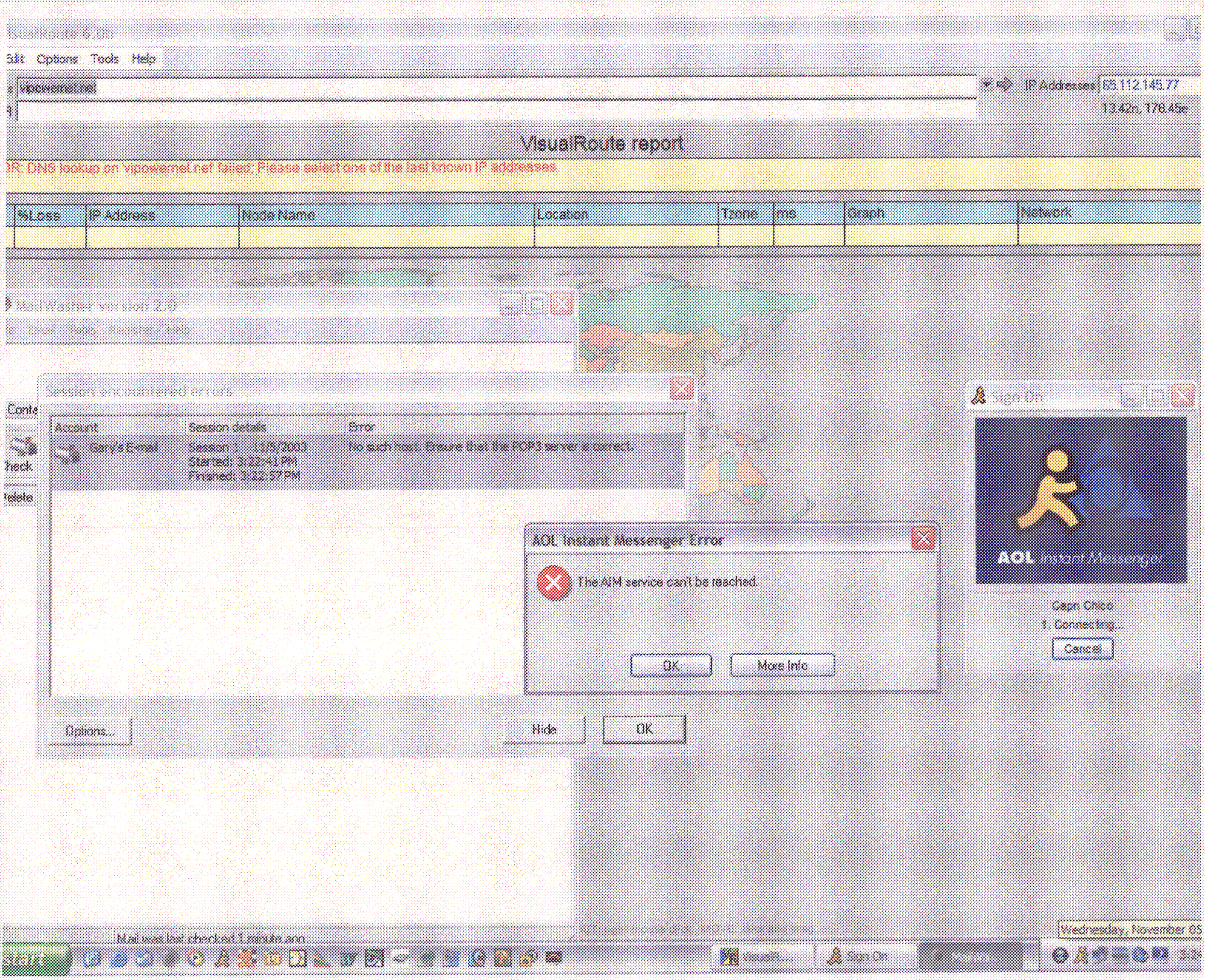
Edit Options Tools Help
vipowernet.net
IP Addresses 65.112.145.77
13.42n, 178.45e
VisualRoute report
DNS lookup on 'vipowernet.net' failed. Please select one of the last known IP addresses.
%Loss
IP Address
Node Name
Location
Tzone
ms
Graph
Network
MailWasher version 2.0
Session encountered errors
Account
Session details
Error
Gary's E-mail
Session 1 11/5/2003
Started: 3:22:41 PM
Finished: 3:22:57 PM
No such host. Ensure that the POP3 server is correct.
AOL Instant Messenger Error
The AIM service can't be reached.
OK
More Info
Options...
Hide
OK
Sign On
AOL Instant Messenger
Capri Chico
1. Connecting...
Cancel
Mail was last checked 1 minute ago
Wednesday, November 05

VisualRoute 6.0b

File Edit Options Tools Help

Address: yahoo.com

LSRR:

IP Addresses: 66.218.71.198

0.34n, 34.50e

Report for yahoo.com [66.218.71.198]

Analysis: 'yahoo.com' was found in 13 hops (TTL=240). But, problems starting at hop 1 in network, 66.113.108.0/, are causing IP packets to be dropped.

Hop	%Loss	IP Address	Node Name	Location	Tzone	ms	Graph	Network
0		192.168.0.1	gary.mehome.net	...			0 4354	(private use)
1	80	66.113.108.1	-			3828		66.113.108.0
2	80	66.112.145.19	-			4159		66.112.145.0
3	80	66.112.145.37				2861		66.112.145.0
4	80	66.112.92.206	jfk-edge-01.inet.qwest.net	New York, NY, USA	-05:00	2562		66.112.92.0
5	80	205.171.30.65	jfk-core-02.inet.qwest.net	New York, NY, USA	-05:00	2613		205.171.30.0
6	80	205.171.8.245	ewr-core-01.inet.qwest.net	Newark, NJ, USA	-05:00	2512		205.171.0.0
7	80	205.171.17.126	-			2412		205.171.17.0
8	80	205.171.1.98	-			3056		205.171.1.0
9	80	64.156.4.149	-			3696		64.156.4.0
10	80	64.156.1.153	-			4214		64.156.1.0
11	100	64.159.2.137	-					64.159.2.0
12	80	64.152.69.30	-			2579		64.152.69.0
13	80	66.218.71.198	yahoo.com			2478		66.218.71.0

Roundtrip time to yahoo.com, average = 2478ms, min = 2478ms, max = 2478ms -- 01-Nov-03 9:47:43 PM

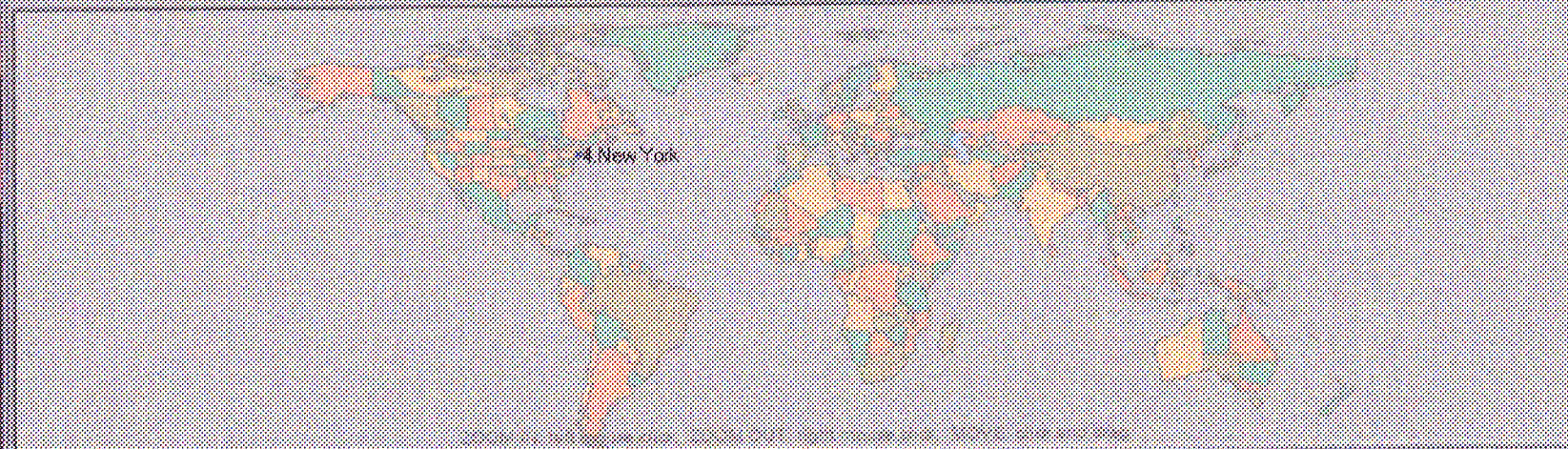

VisualRoute 6.0b

File Edit Options Tools Help

Address http://www03.bhphotovideo.com IP Addresses 198.77.206.56

LSRR 0.00n, 0.00e

Report for www03.bhphotovideo.com [198.77.206.56]

Analysis: 'www03.bhphotovideo.com' was found in 13 hops (TTL=243). But, problems starting at hop 2 in network: '65.112.145.0' are causing IP packets to be dropped.

Hop	%Loss	IP Address	Node Name	Location	Tzone	ms	Graph	Network
0		192.168.0.1	gary.mshoma.net	--			0 1000	(private use)
1		65.113.108.1	-			600		65.113.108.0
2		65.112.145.18	-			540		65.112.145.0
3	70	65.112.145.41	-			217		65.112.145.0
4	80	65.112.32.205	jfk-edge-01.inet.qwest.net	New York, NY, USA	-05:00	707		65.112.32.0
5	70	205.171.30.85	jfk-core-02.inet.qwest.net	New York, NY, USA	-05:00	593		205.171.30.0
6	80	205.171.8.245	ewr-core-01.inet.qwest.net	Newark, NJ, USA	-05:00	385		205.171.8.0
7	80	205.171.17.126	ewr-brdr-02.inet.qwest.net	Newark, NJ, USA	-05:00	407		205.171.17.0
8	80	205.171.1.98	-			537		205.171.1.0
9	70	64.159.4.149	-			365		64.159.4.0
10	70	64.159.17.167	-			231		64.159.17.0
11	70	4.25.109.62	-			443		4.25.109.0
12	80	198.77.206.228	-			197		198.77.206.0
13	70	198.77.206.56	www03.bhphotovideo.com			581		198.77.206.0

Rounding time to www03.bhphotovideo.com, average = 591ms, min = 235ms, max = 858ms -- 01-Nov-03 9:09:06 AM

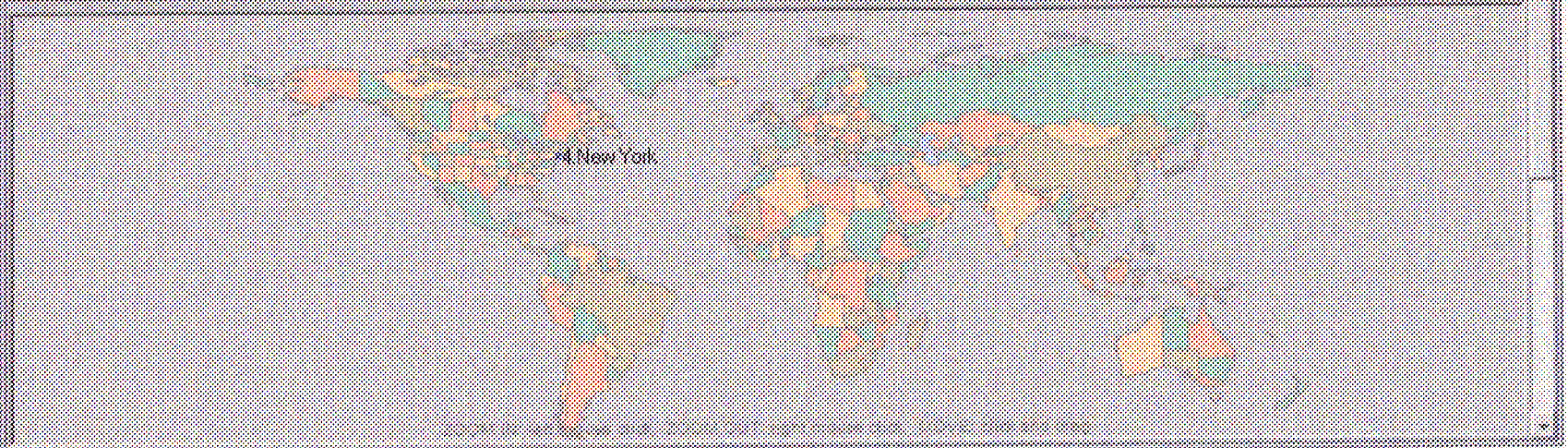

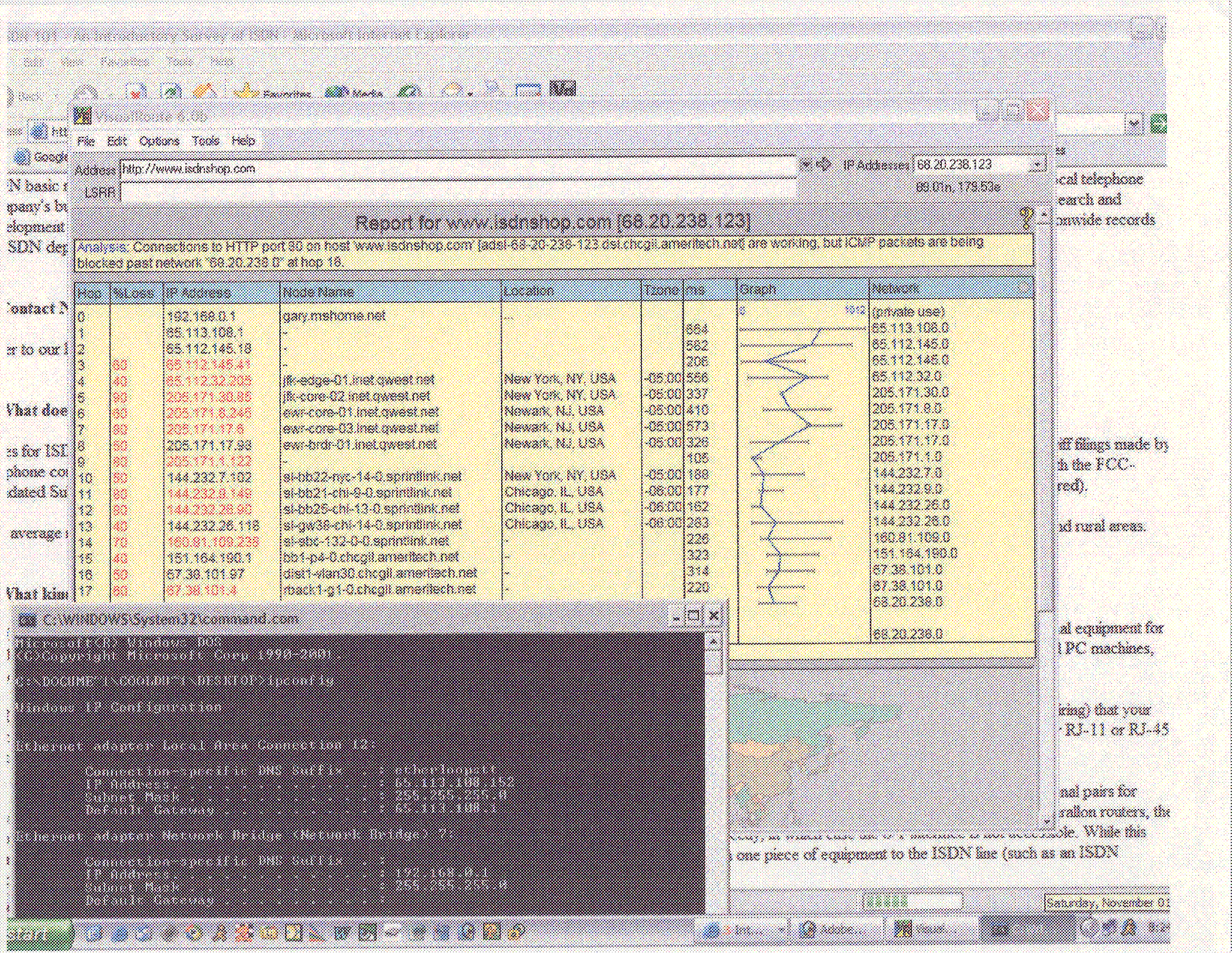

Visualroute 6.0b
File Edit Options Tools Help
Address http://www.isdnshop.com
IP Addresses 68.20.238.123
LSRR
Report for www.isdnshop.com [68.20.238.123]
Analysis: Connections to HTTP port 80 on host 'www.isdnshop.com' [adsl-68-20-238-123.dsl.chcgil.ameritech.net] are working, but ICMP packets are being blocked past network "68.20.238.0" at hop 18.
Hop | %Loss | IP Address | Node Name | Location | Tzone | ms | Graph | Network
0 | | 192.168.0.1 | gary.mshome.net | ... | | | | (private use)
1 | | 65.113.108.1 | - | | | 664 | | 65.113.108.0
2 | | 65.112.145.18 | - | | | 582 | | 65.112.145.0
3 | 60 | 65.112.145.41 | - | | | 206 | | 65.112.145.0
4 | 40 | 65.112.32.205 | jfk-edge-01.inet.qwest.net | New York, NY, USA | -05:00 | 556 | | 65.112.32.0
5 | 90 | 205.171.30.85 | jfk-core-02.inet.qwest.net | New York, NY, USA | -05:00 | 337 | | 205.171.30.0
6 | 60 | 205.171.8.245 | ewr-core-01.inet.qwest.net | Newark, NJ, USA | -05:00 | 410 | | 205.171.8.0
7 | 80 | 205.171.17.6 | ewr-core-03.inet.qwest.net | Newark, NJ, USA | -05:00 | 573 | | 205.171.17.0
8 | 50 | 205.171.17.98 | ewr-brdr-01.inet.qwest.net | Newark, NJ, USA | -05:00 | 326 | | 205.171.17.0
9 | 80 | 205.171.1.122 | - | | | 105 | | 205.171.1.0
10 | 50 | 144.232.7.102 | sl-bb22-nyc-14-0.sprintlink.net | New York, NY, USA | -05:00 | 188 | | 144.232.7.0
11 | 80 | 144.232.8.149 | sl-bb21-chi-9-0.sprintlink.net | Chicago, IL, USA | -06:00 | 177 | | 144.232.9.0
12 | 80 | 144.232.26.90 | sl-bb25-chi-13-0.sprintlink.net | Chicago, IL, USA | -06:00 | 162 | | 144.232.26.0
13 | 40 | 144.232.26.118 | sl-gw38-chi-14-0.sprintlink.net | Chicago, IL, USA | -06:00 | 283 | | 144.232.26.0
14 | 70 | 160.81.109.238 | sl-sbc-132-0-0.sprintlink.net | - | | 226 | | 160.81.109.0
15 | 40 | 151.164.190.1 | bb1-p4-0.chcgil.ameritech.net | - | | 323 | | 151.164.190.0
16 | 50 | 67.38.101.97 | dist1-vlan30.chcgil.ameritech.net | - | | 314 | | 67.38.101.0
17 | 60 | 67.38.101.4 | rback1-g1-0.chcgil.ameritech.net | - | | 220 | | 67.38.101.0
68.20.238.0
68.20.238.0
C:\WINDOWS\System32\command.com
Microsoft(R) Windows DOS
(C)Copyright Microsoft Corp 1990-2001.
C:\DOCUME~1\COOLDUT~1\DESKTOP>ipconfig
Windows IP Configuration
Ethernet adapter Local Area Connection 12:
Connection-specific DNS Suffix . : etherloopstt
IP Address. . . . . : 65.113.108.152
Subnet Mask . . . . . : 255.255.255.0
Default Gateway . . . . . : 65.113.108.1
Ethernet adapter Network Bridge (Network Bridge) 7:
Connection-specific DNS Suffix . :
IP Address. . . . . : 192.168.0.1
Subnet Mask . . . . . : 255.255.255.0
Default Gateway . . . . . :

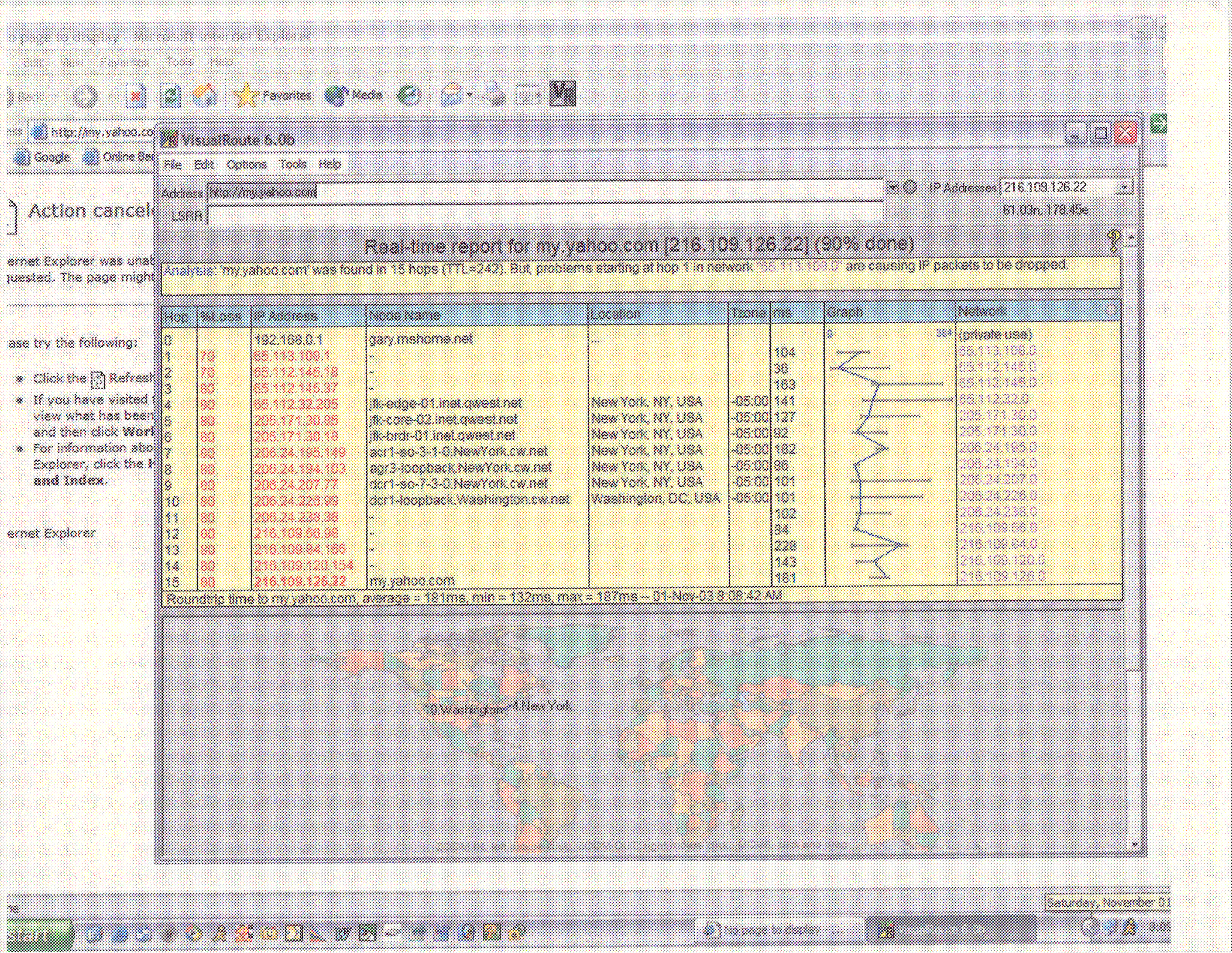
VisualRoute 6.0b
File Edit Options Tools Help
Address http://my.yahoo.com
LSRR
IP Addresses 216.109.126.22
61.03n, 178.45e
Real-time report for my.yahoo.com [216.109.126.22] (90% done)
Analysis: 'my.yahoo.com' was found in 15 hops (TTL=242). But, problems starting at hop 1 in network '65.113.108.0' are causing IP packets to be dropped.
Hop | %Loss | IP Address | Node Name | Location | Tzone | ms | Graph | Network
0 | | 192.168.0.1 | gary.mshome.net | ... | | | | (private use)
1 | 70 | 65.113.108.1 | - | | | 104 | | 65.113.108.0
2 | 70 | 65.112.145.18 | - | | | 36 | | 65.112.145.0
3 | 80 | 65.112.145.37 | - | | | 163 | | 65.112.145.0
4 | 80 | 65.112.32.205 | jfk-edge-01.inet.qwest.net | New York, NY, USA | -05:00 | 141 | | 65.112.32.0
5 | 80 | 205.171.30.85 | jfk-core-02.inet.qwest.net | New York, NY, USA | -05:00 | 127 | | 205.171.30.0
6 | 80 | 205.171.30.18 | jfk-brdr-01.inet.qwest.net | New York, NY, USA | -05:00 | 92 | | 205.171.30.0
7 | 80 | 206.24.195.149 | acr1-so-3-1-0.NewYork.cw.net | New York, NY, USA | -05:00 | 182 | | 206.24.195.0
8 | 80 | 206.24.194.103 | agr3-loopback.NewYork.cw.net | New York, NY, USA | -05:00 | 86 | | 206.24.194.0
9 | 80 | 206.24.207.77 | dcr1-so-7-3-0.NewYork.cw.net | New York, NY, USA | -05:00 | 101 | | 206.24.207.0
10 | 80 | 206.24.226.99 | dcr1-loopback.Washington.cw.net | Washington, DC, USA | -05:00 | 101 | | 206.24.226.0
11 | 80 | 206.24.238.38 | - | | | 102 | | 206.24.238.0
12 | 80 | 216.109.66.98 | - | | | 84 | | 216.109.66.0
13 | 80 | 216.109.84.166 | - | | | 228 | | 216.109.84.0
14 | 80 | 216.109.120.154 | - | | | 143 | | 216.109.120.0
15 | 80 | 216.109.126.22 | my.yahoo.com | | | 181 | | 216.109.126.0
Roundtrip time to my.yahoo.com, average = 181ms, min = 132ms, max = 187ms -- 01-Nov-03 8:08:42 AM
10.Washington
4.New York
Action cancel
ernet Explorer was unat
quested. The page might
ase try the following:
Click the Refresh
If you have visited
view what has been
and then click Work
For information abo
Explorer, click the H
and Index.
ernet Explorer
Saturday, November 01

File Edit Options Tools Help

Address vipowernet.net

LSRR

IP Addresses 65.112.145.77

4.0Un, 177.39e

VisualRoute report

ERROR: DNS lookup on vipowernet.net failed. Please select one of the last known IP addresses.

Hop	Pkt Loss	IP Address	Node Name	Location	Time	ms	Graph	Network

Session encountered errors

Account	Session details	Error
Gary's Email	Session 25 - 10/27/2002 Started: 8:45:32 PM Finished: 8:45:14 PM	Connection timed out (possibly caused by a firewall)

Monday, October 27