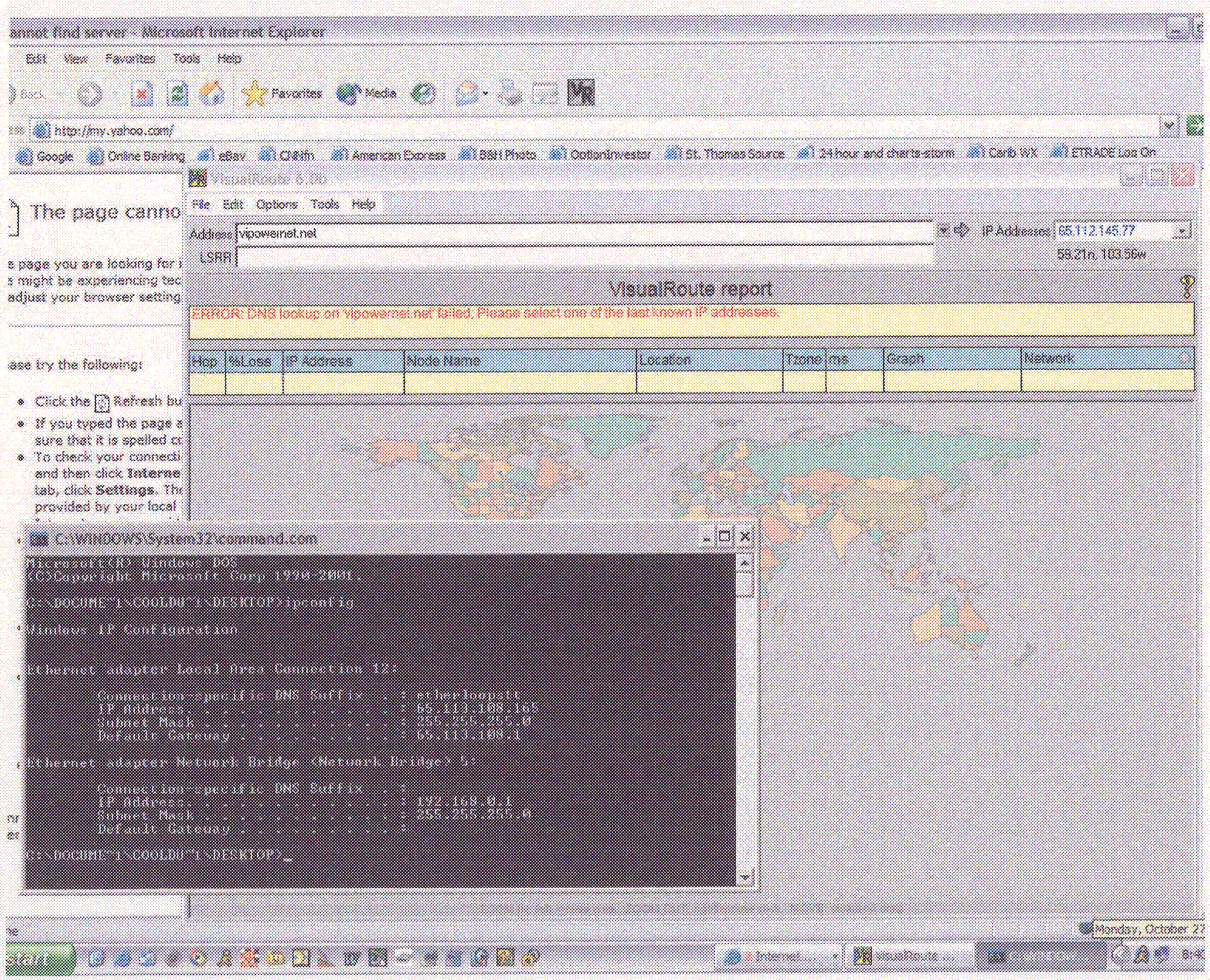
annot find server - Microsoft Internet Explorer
Edit View Favorites Tools Help
Favorites Media
http://my.yahoo.com/
Google Online Banking eBay CNNfn American Express B&H Photo OptionInvestor St. Thomas Source 24 hour and charts-storm Carib WX ETRADE Log On
The page canno
e page you are looking for i
s might be experiencing tec
adjust your browser setting
ase try the following:
Click the Refresh bu
If you typed the page a
sure that it is spelled c
To check your connecti
and then click Interne
tab, click Settings. Th
provided by your local
VisualRoute 6.0b
File Edit Options Tools Help
Address vipowernet.net
IP Addresses 65.112.145.77
LSRR
58.21n, 103.56w
VisualRoute report
ERROR: DNS lookup on 'vipowernet.net' failed. Please select one of the last known IP addresses.
Hop %Loss IP Address Node Name Location Tzone ms Graph Network
C:\WINDOWS\System32\command.com
Microsoft(R) Windows DOS
(C)Copyright Microsoft Corp 1990-2001.
C:\DOCUME~1\COOLDU~1\DESKTOP>ipconfig
Windows IP Configuration
Ethernet adapter Local Area Connection 12:
Connection-specific DNS Suffix . : etherloopsit
IP Address. . . . . : 65.113.108.165
Subnet Mask . . . . . : 255.255.255.0
Default Gateway . . . . . : 65.113.108.1
Ethernet adapter Network Bridge (Network Bridge) 5:
Connection-specific DNS Suffix . :
IP Address. . . . . : 192.168.0.1
Subnet Mask . . . . . : 255.255.255.0
Default Gateway . . . . . :
C:\DOCUME~1\COOLDU~1\DESKTOP>_
Monday, October 27
start
Internet ...
VisualRoute ...

Edit Options Tools Help

vipowernet.net

IP Addresses 88.112.145.77

27.56s 154.11s

VisualRoute report

OK: DNS lookup on vipowernet.net failed. Please select one of the last known IP addresses.

Hops	IP Address	Host Name	Location	Tzone	ms	Graph	Network

Repair Connection

The following steps of the repair operation failed:
Renewing the IP address.

Please contact your network administrator or ISP.

OK

C:\WINDOWS\System32\command.com

Cannot find server - Microsoft Internet Explorer

File Edit View Favorites Tools Help

Back Favorites Media

Links Google Online Banking eBay CNN

Address http://my.yahoo.com/

The page cannot be displayed

The page you are looking for is currently unavailable. The Web site might be experiencing technical difficulties, or you may nee to adjust your browser settings.

Please try the following:

- Click the Refresh button, or try again later.
- If you typed the page address in the Address bar, make sure that it is spelled correctly.
- To check your connection settings, click the **Tools** menu and then click **Internet Options**. On the **Connections** tab, click **Settings**. The settings should match those provided by your local area network (LAN) administrato Internet service provider (ISP).

Done

Internet

Saturday, October 2

Start

Edit View Favorites Tools Help

Back

Google

File Edit Options Tools Help

Address vipowernet.net

LSRR

IP Addresses 65.112.145.77

52.30s, 177.02s

Report for vipowernet.net (65.112.145.77)

Analysis: vipowernet.net (ms1.vipowernet.net) was found in 3 hops (TTL=252). But, problems starting at hop 1 in network "65.113.108.0" are causing IP packets to be dropped.

Hop	% Loss	IP Address	Node Name	Location	Zone	ms	Graph	Network
0		192.168.0.1	gary.mshome.net	---			0 30%	(private use)
1	20	65.113.108.1	-			1728		65.113.108.0
2	30	65.112.145.20	-			1656		65.112.145.0
3	20	65.112.145.77	vipowernet.net			2053		65.112.145.0

Roundtrip time to vipowernet.net, average = 2053ms, min = 871ms, max = 3078ms -- 25-Oct-03 10:49:52 AM

C:\WINDOWS\System32\command.com

Saturday, October 25

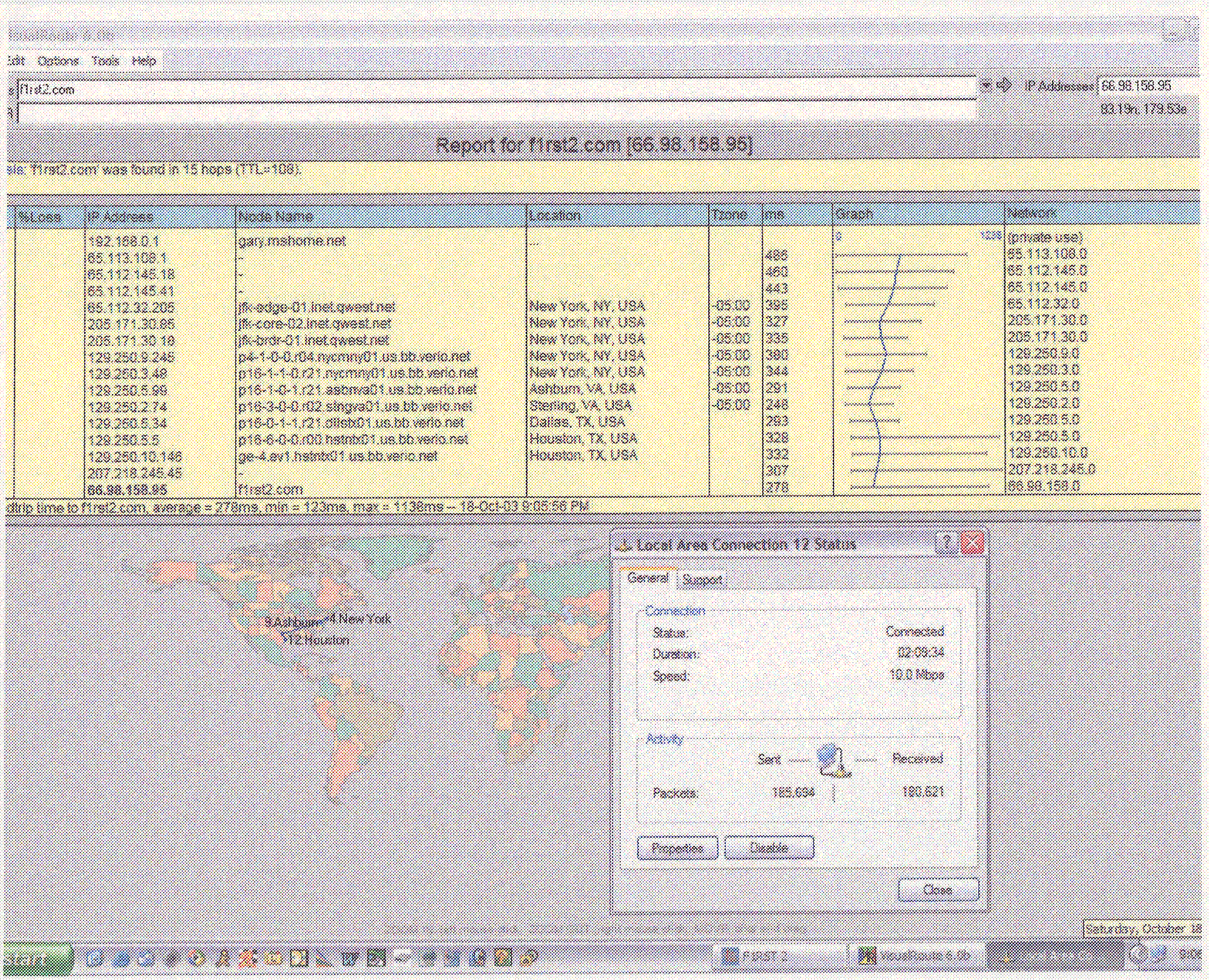

Edit Options Tools Help
f1rst2.com
IP Addresses 66.98.158.95
83.19n, 179.53e
Report for f1rst2.com [66.98.158.95]
sis: 'f1rst2.com' was found in 15 hops (TTL=108).
%Loss IP Address Node Name Location Tzone ms Graph Network
192.168.0.1 gary.mshome.net ... (private use)
65.113.108.1 - 486 65.113.108.0
65.112.145.18 - 460 65.112.145.0
65.112.145.41 - 443 65.112.145.0
65.112.32.205 jfk-edge-01.inet.qwest.net New York, NY, USA -05:00 395 65.112.32.0
205.171.30.85 jfk-core-02.inet.qwest.net New York, NY, USA -05:00 327 205.171.30.0
205.171.30.18 jfk-brdr-01.inet.qwest.net New York, NY, USA -05:00 335 205.171.30.0
129.250.9.245 p4-1-0-0.r04.nycmny01.us.bb.verio.net New York, NY, USA -05:00 380 129.250.9.0
129.250.3.48 p16-1-1-0.r21.nycmny01.us.bb.verio.net New York, NY, USA -05:00 344 129.250.3.0
129.250.5.99 p16-1-0-1.r21.asbnva01.us.bb.verio.net Ashburn, VA, USA -05:00 291 129.250.5.0
129.250.2.74 p16-3-0-0.r02.stngva01.us.bb.verio.net Sterling, VA, USA -05:00 248 129.250.2.0
129.250.5.34 p16-0-1-1.r21.dllstx01.us.bb.verio.net Dallas, TX, USA 293 129.250.5.0
129.250.5.5 p16-6-0-0.r00.hstntx01.us.bb.verio.net Houston, TX, USA 328 129.250.5.0
129.250.10.146 ge-4.ev1.hstntx01.us.bb.verio.net Houston, TX, USA 332 129.250.10.0
207.218.245.45 - 307 207.218.245.0
66.98.158.95 f1rst2.com 278 66.98.158.0
dtrip time to f1rst2.com, average = 278ms, min = 123ms, max = 1138ms -- 18-Oct-03 9:05:56 PM
9 Ashburn
4 New York
12 Houston
Local Area Connection 12 Status
General Support
Connection
Status: Connected
Duration: 02:09:34
Speed: 10.0 Mbps
Activity
Sent Received
Packets: 185,694 180,621
Properties Disable
Close
Saturday, October 18
start
FIRST 2
VisualRoute 6.0b

Edit Options Tools Help

yahoo.com

IP Addresses 66.218.71.198

80.28n, 31.59w

Report for yahoo.com [66.218.71.198]

als: 'yahoo.com' [w1.rc.vip.scd.yahoo.com] was found in 13 hops (TTL=240). But, problems starting at hop 3 in network "65.112.145.0" are causing IP packets to be dropped.

%Loss	IP Address	Node Name	Location	Tzone	ms	Graph	Network
	192.168.0.1	gary.mshome.net	---			0 742	(private use)
	65.113.108.1	-			122		65.113.108.0
	65.112.145.18	-			100		65.112.145.0
70	65.112.145.41	-			319		65.112.145.0
60	65.112.32.205	jfk-edge-01.inet.qwest.net	New York, NY, USA	-05:00	273		65.112.32.0
50	205.171.30.85	jfk-core-02.inet.qwest.net	New York, NY, USA	-05:00	334		205.171.30.0
60	205.171.8.245	ewr-core-01.inet.qwest.net	Newark, NJ, USA	-05:00	237		205.171.8.0
50	205.171.17.126	ewr-brdr-02.inet.qwest.net	Newark, NJ, USA	-05:00	333		205.171.17.0
70	205.171.1.98	-			411		205.171.1.0
60	64.159.4.149	ge-2-1-0.bbr2.NewYork1.level3.net	New York, NY, USA	-05:00	303		64.159.4.0
60	64.159.1.130	so-3-0-0.mp2.SanJose1.Level3.net	San Jose, CA, USA	-08:00	336		64.159.1.0
60	64.159.2.105	gige10-1.ipcolo3.SanJose1.Level3.net	San Jose, CA, USA	-08:00	370		64.159.2.0
70	64.152.69.30	unknown.Level3.net	-		412		64.152.69.0
60	66.218.71.198	yahoo.com	-		461		66.218.71.0

dtrip time to yahoo.com, average = 461ms, min = 293ms, max = 506ms -- 17-Oct-03 9:06:58 PM

C:\WINDOWS\System32\command.com

```
rosoft(R) Windows DOS
Copyright Microsoft Corp 1990-2001.

DOCUME~1\COOLDU~1\DESKTOP>ipconfig

dows IP Configuration

ernet adapter Local Area Connection 12:

      Connection-specific DNS Suffix  . : etherloopett
      IP Address. . . . . . . . . . . . : 65.113.108.126
      Subnet Mask . . . . . . . . . . . : 255.255.255.0
      Default Gateway . . . . . . . . . : 65.113.108.1

ernet adapter Network Bridge (Network Bridge) 5:

      Connection-specific DNS Suffix  . :
      IP Address. . . . . . . . . . . . : 192.168.0.1
      Subnet Mask . . . . . . . . . . . : 255.255.255.0
      Default Gateway . . . . . . . . . :

DOCUME~1\COOLDU~1\DESKTOP>_
```

start

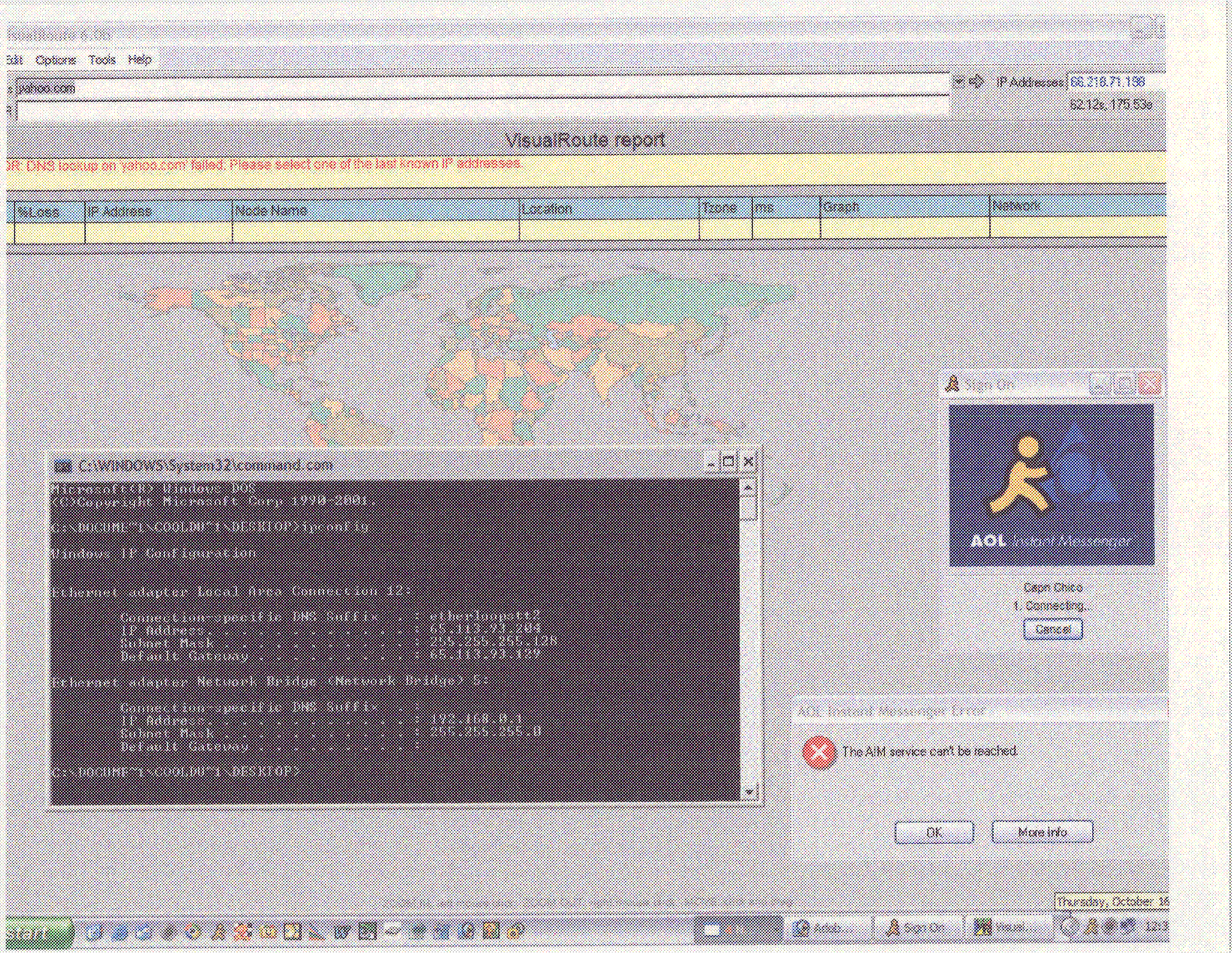
Edit Options Tools Help
yahoo.com
IP Addresses 66.218.71.198
62.12s, 175.53s
VisualRoute report
DNS lookup on 'yahoo.com' failed. Please select one of the last known IP addresses.
%Loss
IP Address
Node Name
Location
Tzone
ms
Graph
Network
C:\WINDOWS\System32\command.com
Microsoft(R) Windows DOS
(C)Copyright Microsoft Corp 1990-2001.
C:\DOCUME~1\COOLDU~1\DESKTOP>ipconfig
Windows IP Configuration
Ethernet adapter Local Area Connection 12:
Connection-specific DNS Suffix . : etherloopstt2
IP Address. . . . . : 65.113.93.204
Subnet Mask . . . . . : 255.255.255.128
Default Gateway . . . . . : 65.113.93.129
Ethernet adapter Network Bridge (Network Bridge) 5:
Connection-specific DNS Suffix . :
IP Address. . . . . : 192.168.0.1
Subnet Mask . . . . . : 255.255.255.0
Default Gateway . . . . . :
C:\DOCUME~1\COOLDU~1\DESKTOP>
Sign On
AOL Instant Messenger
Capn Chico
1. Connecting...
Cancel
AOL Instant Messenger Error
The AIM service can't be reached.
OK
More Info
Thursday, October 16
start