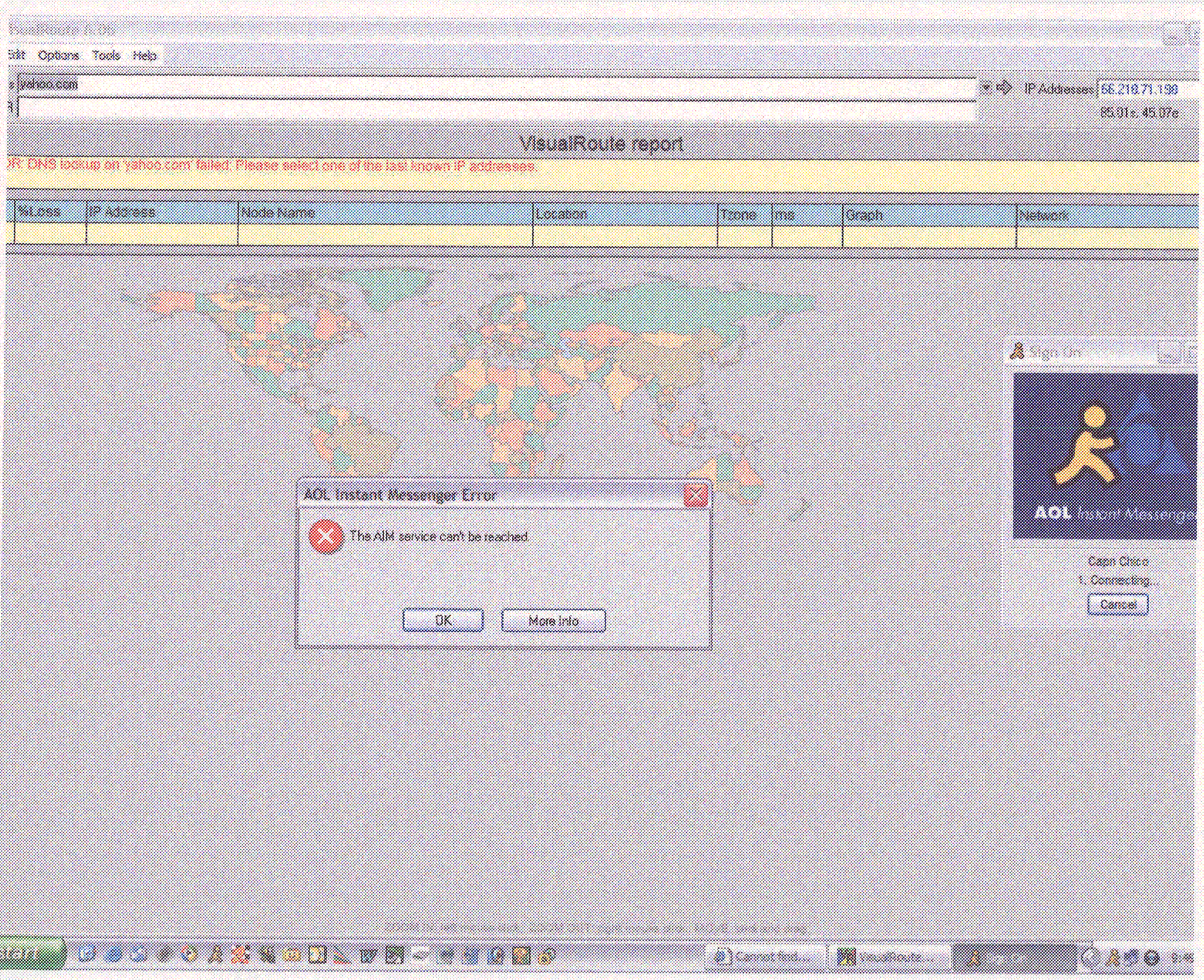
Edit Options Tools Help
yahoo.com
IP Addresses 66.218.71.198
85.01s, 45.07e
VisualRoute report
DNS lookup on 'yahoo.com' failed. Please select one of the last known IP addresses.
%Loss
IP Address
Node Name
Location
Tzone
ms
Graph
Network
AOL Instant Messenger Error
The AIM service can't be reached.
OK
More Info
Sign On
AOL Instant Messenger
Capri Chico
1. Connecting...
Cancel
Start
Cannot find...
VisualRoute...

Edit Options Tools Help

yahoo.com

IP Addresses 66.218.71.198

39.57n, 74.14w

Report for yahoo.com [66.218.71.198]

sis: 'yahoo.com' [w1.rc.vip.scd.yahoo.com] was found in 13 hops (TTL=240).

%Loss	IP Address	Node Name	Location	Tzone	ms	Graph	Network
	192.168.0.101	gary.mshome.net	...			0 1435	(private use)
	65.113.108.1	-			831		65.113.108.0
	65.112.145.18	-			811		65.112.145.0
	65.112.145.37	-			783		65.112.145.0
	65.112.32.205	jfk-edge-01.inet.qwest.net	New York, NY, USA	-05:00	697		65.112.32.0
	205.171.30.85	jfk-core-02.inet.qwest.net	New York, NY, USA	-05:00	705		205.171.30.0
	205.171.8.245	ewr-core-01.inet.qwest.net	Newark, NJ, USA	-05:00	636		205.171.8.0
	205.171.17.126	ewr-brdr-02.inet.qwest.net	Newark, NJ, USA	-05:00	724		205.171.17.0
	205.171.1.98	-			676		205.171.1.0
	64.159.4.149	ge-2-1-0.bbr2.NewYork1.level3.net	New York, NY, USA	-05:00	576		64.159.4.0
	64.159.1.133	so-0-0-0.mp1.SanJose1.level3.net	San Jose, CA, USA	-08:00	627		64.159.1.0
	64.159.2.9	gige9-0.ipcolo3.SanJose1.Level3.net	San Jose, CA, USA	-08:00	621		64.159.2.0
	64.152.69.30	unknown.Level3.net	-		587		64.152.69.0
	66.218.71.198	yahoo.com	-		508		66.218.71.0

dtrip time to yahoo.com, average = 508ms, min = 282ms, max = 1302ms -- 28-Sep-03 8:11:20 PM

C:\WINDOWS\System32\command.com

```
Microsoft(R) Windows DOS
(C)Copyright Microsoft Corp 1990-2001.

C:\DOCUME~1\COOLDU~1\DESKTOP>ipconfig

Windows IP Configuration


Ethernet adapter Local Area Connection 11:

        Connection-specific DNS Suffix  . : etherloopstt
        IP Address. . . . . . . . . . . . : 65.113.108.135
        Subnet Mask . . . . . . . . . . . : 255.255.255.0
        Default Gateway . . . . . . . . . : 65.113.108.1

Ethernet adapter Network Bridge (Network Bridge) 4:

        Connection-specific DNS Suffix  . :
        IP Address. . . . . . . . . . . . : 192.168.0.101
        Subnet Mask . . . . . . . . . . . : 255.255.255.0
        Default Gateway . . . . . . . . . :

C:\DOCUME~1\COOLDU~1\DESKTOP>
```

Sunday, September 28

start

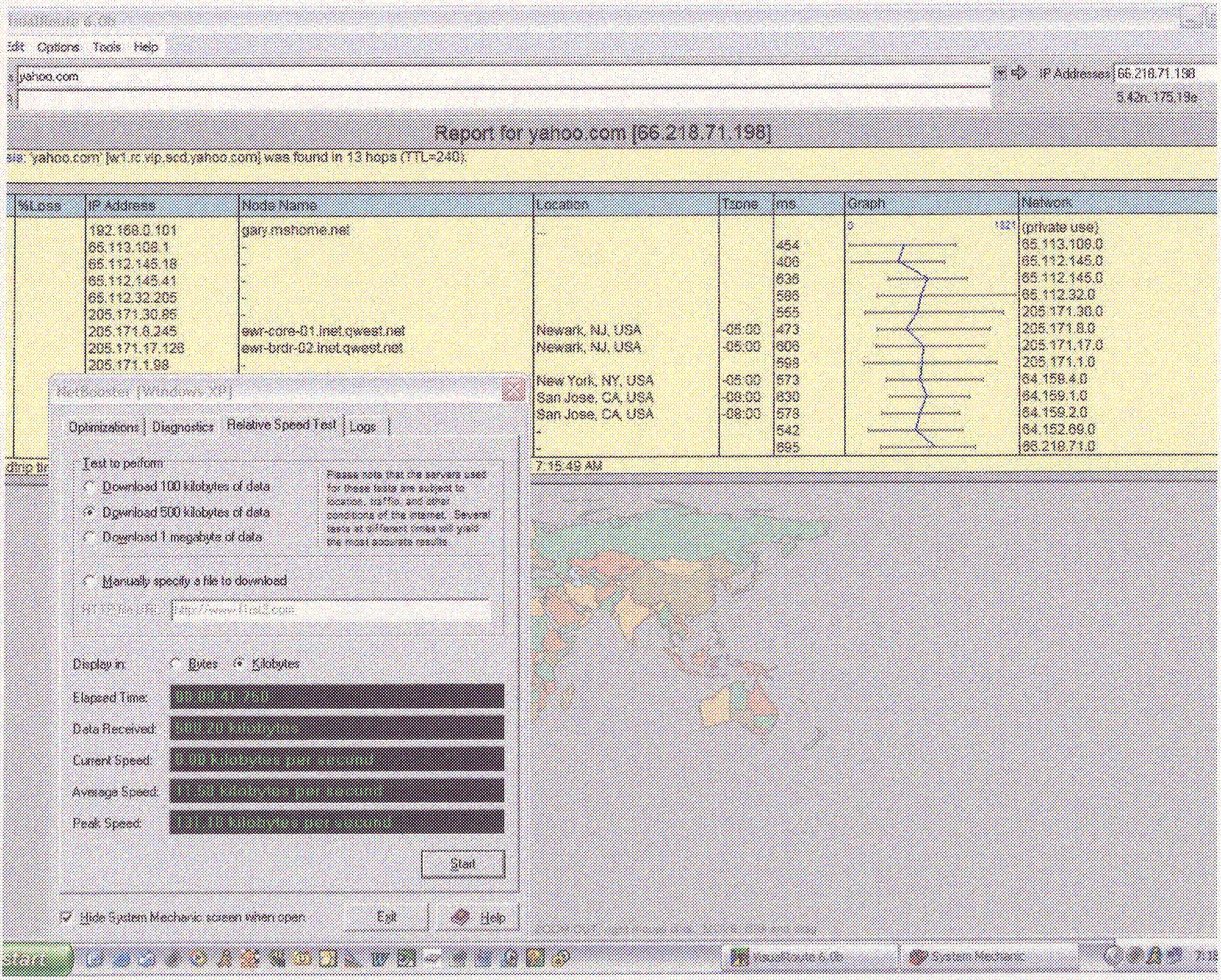
Edit Options Tools Help
yahoo.com
IP Addresses 66.218.71.198
5.42n, 175.19e
Report for yahoo.com [66.218.71.198]
sis: 'yahoo.com' [w1.rc.vip.scd.yahoo.com] was found in 13 hops (TTL=240).
%Loss
IP Address
Node Name
Location
Tzone
ms
Graph
Network
192.168.0.101
gary.mshome.net
65.113.108.1
65.112.145.18
65.112.145.41
65.112.32.205
205.171.30.85
205.171.8.245
ewr-core-01.inet.qwest.net
205.171.17.126
ewr-brdr-02.inet.qwest.net
205.171.1.98
Newark, NJ, USA
Newark, NJ, USA
New York, NY, USA
San Jose, CA, USA
San Jose, CA, USA
-05:00
-05:00
-05:00
-08:00
-08:00
454
406
636
586
555
473
606
598
573
630
578
542
695
(private use)
65.113.108.0
65.112.145.0
65.112.145.0
65.112.32.0
205.171.30.0
205.171.8.0
205.171.17.0
205.171.1.0
64.159.4.0
64.159.1.0
64.159.2.0
64.152.69.0
66.218.71.0
7:15:49 AM
NetBooster [Windows XP]
Optimizations
Diagnostics
Relative Speed Test
Logs
Test to perform
Download 100 kilobytes of data
Download 500 kilobytes of data
Download 1 megabyte of data
Manually specify a file to download
Display in:
Bytes
Kilobytes
Elapsed Time:
Data Received:
Current Speed:
Average Speed:
Peak Speed:
Start
Hide System Mechanic screen when open
Exit
Help
start
System Mechanic

Edit Options Tools Help

yahoo.com

IP Addresses 66.218.71.198

14.16s, 178.45s

VisualRoute report

ER: DNS lookup on yahoo.com failed. Please select one of the last known IP addresses.

% Loss	IP Address	Node Name	Location	Trace	ms	Graph	Network

Repair Connection

The Repair operation completed. If the problem persists, please contact your network administrator or ISP.

OK

C:\WINDOWS\System32\command.com

Sunday, September 21

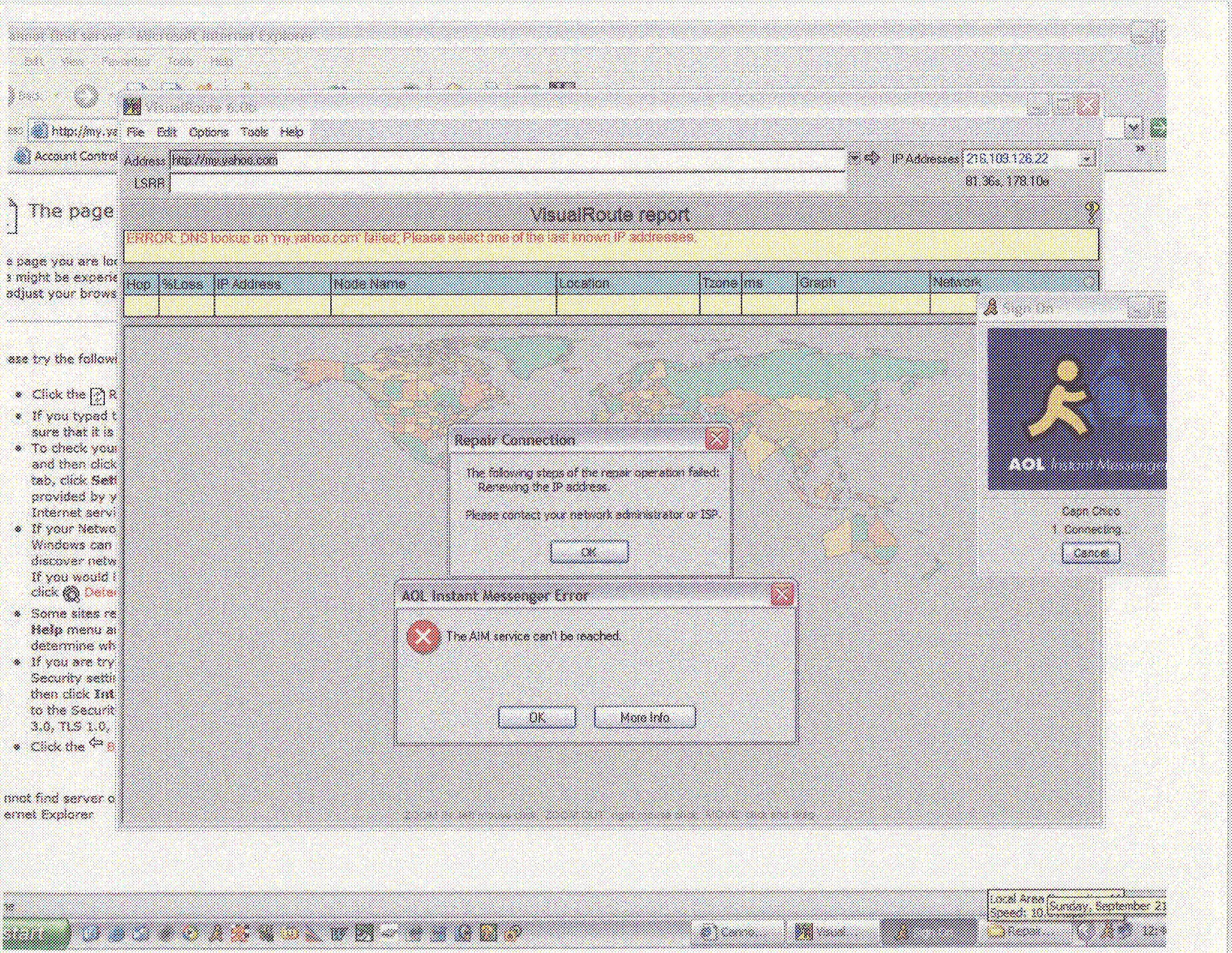
VisualRoute 6.0b
File Edit Options Tools Help
Address http://my.yahoo.com
IP Addresses 216.109.126.22
LSRR
81.36s, 178.10e
VisualRoute report
ERROR: DNS lookup on 'my.yahoo.com' failed; Please select one of the last known IP addresses.
Hop
%Loss
IP Address
Node Name
Location
Tzone
ms
Graph
Network
Repair Connection
The following steps of the repair operation failed:
Renewing the IP address.
Please contact your network administrator or ISP.
OK
AOL Instant Messenger Error
The AIM service can't be reached.
OK
More Info
Sign On
AOL Instant Messenger
Capn Chico
1. Connecting...
Cancel
Local Area
Speed: 10
Sunday, September 21

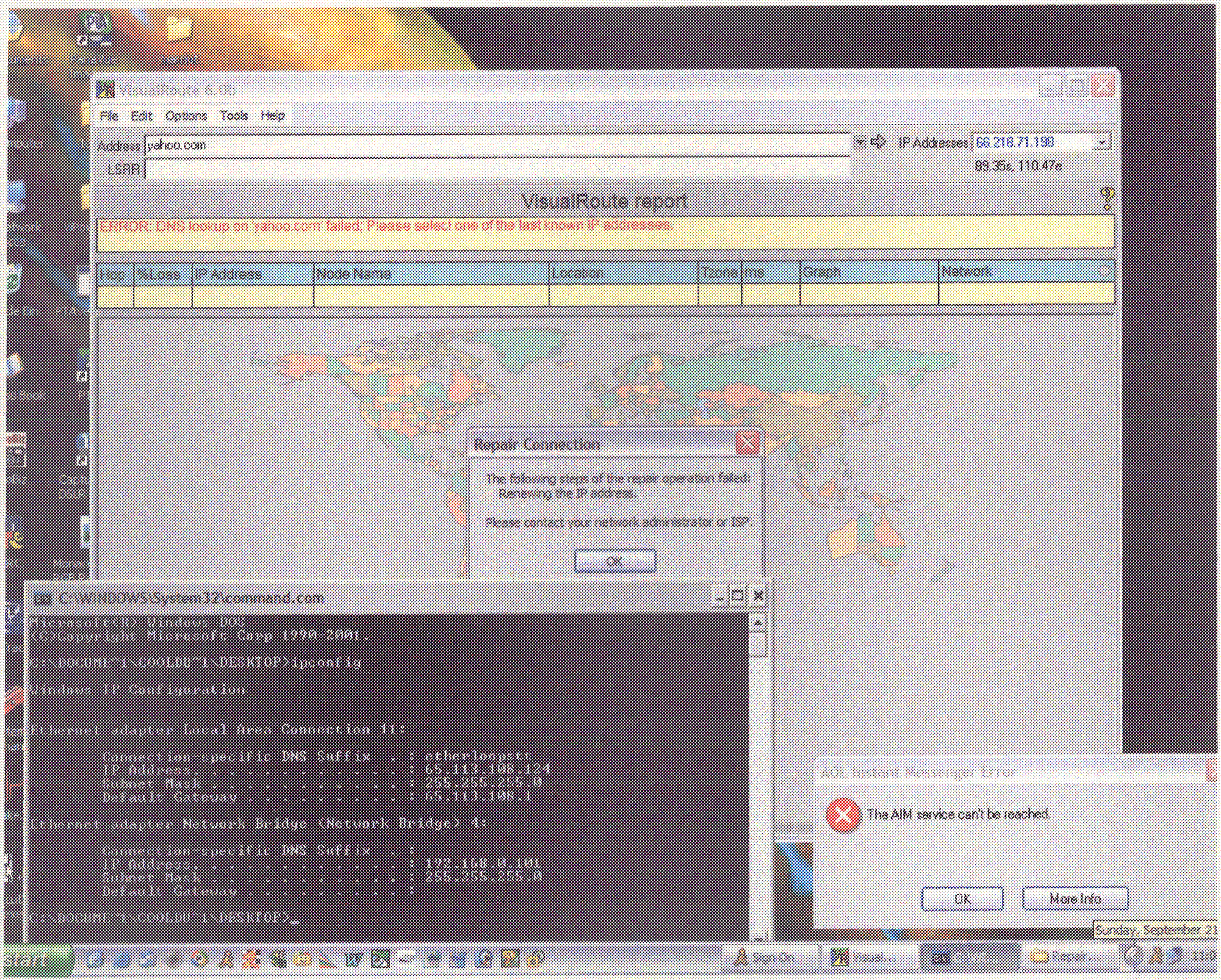
VisualRoute 6.0b
File Edit Options Tools Help
Address yahoo.com
LSRR
IP Addresses 66.218.71.198
89.35s, 110.47e
VisualRoute report
ERROR: DNS lookup on 'yahoo.com' failed; Please select one of the last known IP addresses.
Hop %Loss IP Address Node Name Location Tzone ms Graph Network
Repair Connection
The following steps of the repair operation failed:
Renewing the IP address.
Please contact your network administrator or ISP.
OK
C:\WINDOWS\System32\command.com
Microsoft(R) Windows DOS
(C)Copyright Microsoft Corp 1990-2001.
C:\DOCUME~1\COOLDU~1\DESKTOP>ipconfig
Windows IP Configuration
Ethernet adapter Local Area Connection 11:
Connection-specific DNS Suffix . : etherloopstt
IP Address. . . . . : 65.113.108.124
Subnet Mask . . . . . : 255.255.255.0
Default Gateway . . . . . : 65.113.108.1
Ethernet adapter Network Bridge (Network Bridge) 4:
Connection-specific DNS Suffix . :
IP Address. . . . . : 192.168.0.101
Subnet Mask . . . . . : 255.255.255.0
Default Gateway . . . . . :
C:\DOCUME~1\COOLDU~1\DESKTOP>_
AOL Instant Messenger Error
The AIM service can't be reached.
OK
More Info
Sunday, September 21
start