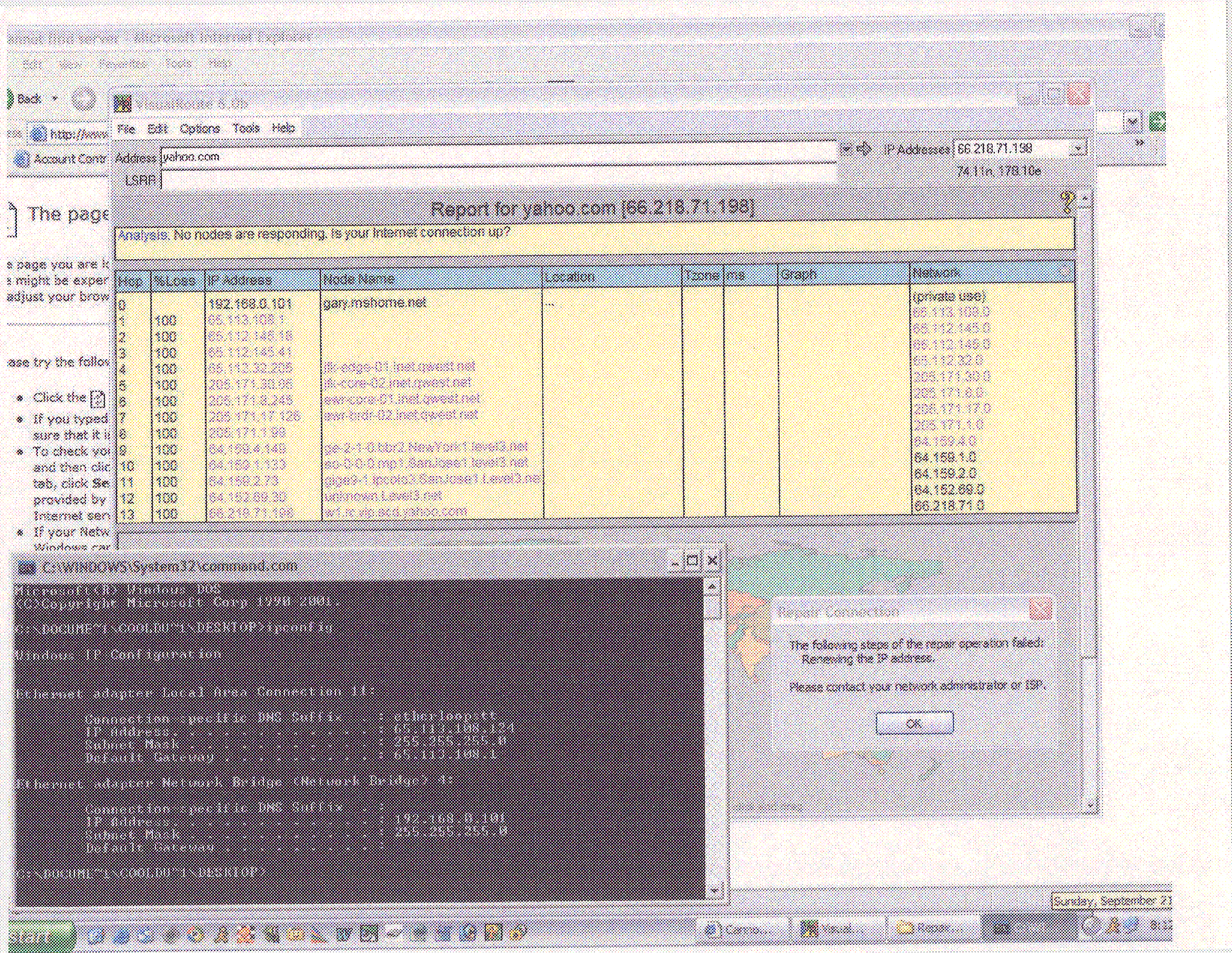

VisualRoute 6.0b
File Edit Options Tools Help
Address yahoo.com
LSRR
IP Addresses 66.218.71.198
74.11n, 178.10e
Report for yahoo.com [66.218.71.198]
Analysis: No nodes are responding. Is your Internet connection up?
Hop | %Loss | IP Address | Node Name | Location | Tzone | ms | Graph | Network
0 | | 192.168.0.101 | gary.mshome.net | ... | | | | (private use)
1 | 100 | 65.113.108.1 | | | | | | 65.113.108.0
2 | 100 | 65.112.145.18 | | | | | | 65.112.145.0
3 | 100 | 65.112.145.41 | | | | | | 65.112.145.0
4 | 100 | 65.112.32.205 | jfk-edge-01.inet.qwest.net | | | | | 65.112.32.0
5 | 100 | 205.171.30.05 | jfk-core-02.inet.qwest.net | | | | | 205.171.30.0
6 | 100 | 205.171.8.245 | ewr-core-01.inet.qwest.net | | | | | 205.171.8.0
7 | 100 | 205.171.17.126 | ewr-brdr-02.inet.qwest.net | | | | | 205.171.17.0
8 | 100 | 205.171.1.98 | | | | | | 205.171.1.0
9 | 100 | 64.159.4.149 | ge-2-1-0.bbr2.NewYork1.level3.net | | | | | 64.159.4.0
10 | 100 | 64.159.1.133 | so-0-0-0.mp1.SanJose1.level3.net | | | | | 64.159.1.0
11 | 100 | 64.159.2.73 | gige9-1.ipcolo3.SanJose1.Level3.net | | | | | 64.159.2.0
12 | 100 | 64.152.69.30 | unknown.Level3.net | | | | | 64.152.69.0
13 | 100 | 66.218.71.198 | w1.rc.vip.ecd.yahoo.com | | | | | 66.218.71.0
C:\WINDOWS\System32\command.com
Microsoft(R) Windows DOS
(C)Copyright Microsoft Corp 1990-2001.
C:\DOCUME~1\COOLDU~1\DESKTOP>ipconfig
Windows IP Configuration
Ethernet adapter Local Area Connection 11:
Connection-specific DNS Suffix . . : etherloopstt
IP Address. . . . . : 65.113.108.124
Subnet Mask . . . . . : 255.255.255.0
Default Gateway . . . . . : 65.113.108.1
Ethernet adapter Network Bridge (Network Bridge) 4:
Connection-specific DNS Suffix . . :
IP Address. . . . . : 192.168.0.101
Subnet Mask . . . . . : 255.255.255.0
Default Gateway . . . . . :
C:\DOCUME~1\COOLDU~1\DESKTOP>
Repair Connection
The following steps of the repair operation failed:
Renewing the IP address.
Please contact your network administrator or ISP.
OK
Sunday, September 21

Edit Options Tools Help

yahoo.com

IP Addresses 66.218.71.198

98.54n, 122.34e

VisualRoute report

ER: DNS lookup on yahoo.com failed, Please select one of the last known IP addresses.

%Loss	IP Address	Node Name	Location	Trace	ms	Graph	Network

Repair Connection

The following steps of the repair operation failed:
Renewing the IP address.

Please contact your network administrator or ISP.

OK

AOL Instant Messenger Error

The AIM service can't be reached.

OK More Info

C:\WINDOWS\System32\command.com

Sunday, September 21

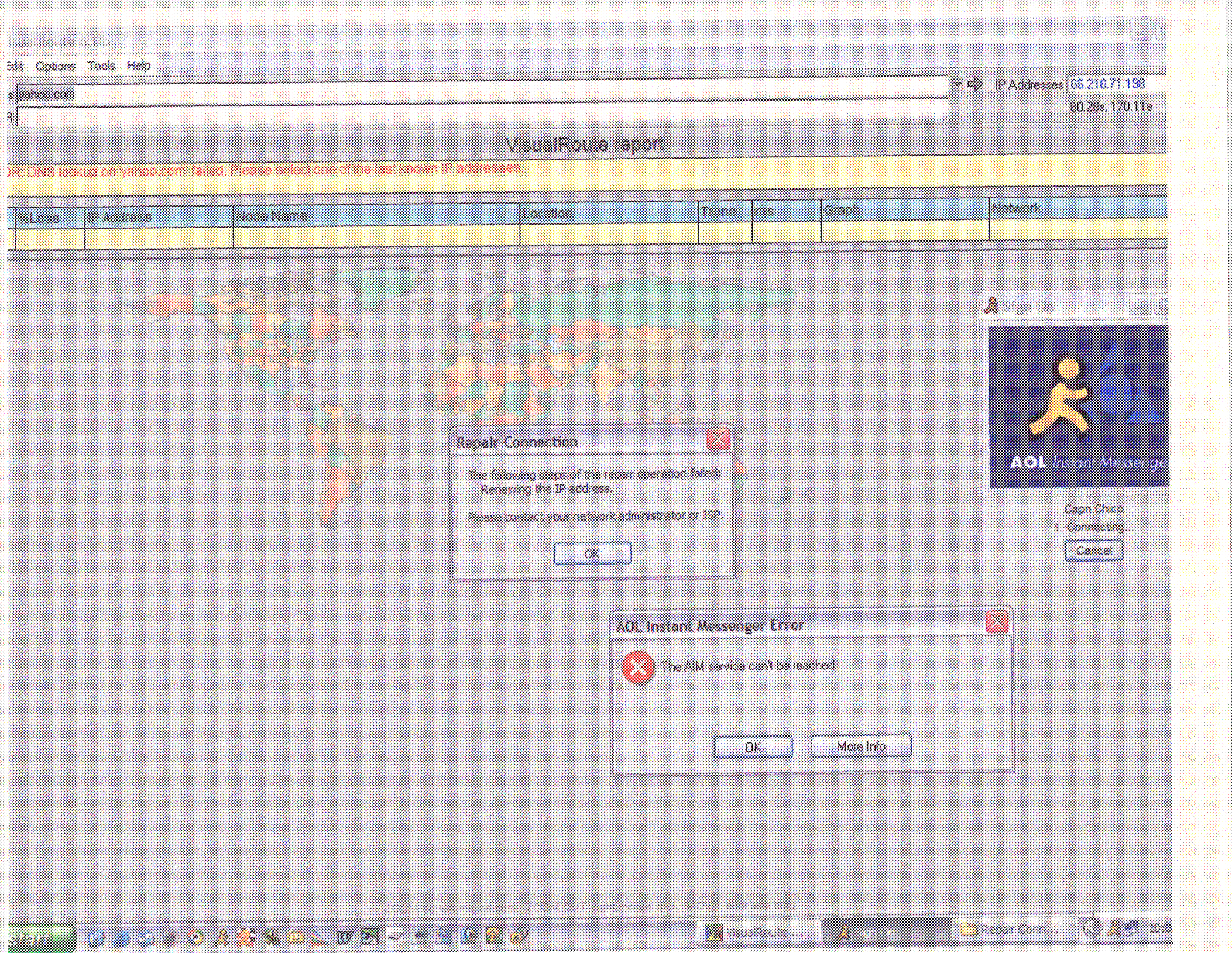
Edit Options Tools Help
yahoo.com
IP Addresses 66.218.71.198
80.28s, 170.11e
VisualRoute report
DNS lookup on 'yahoo.com' failed. Please select one of the last known IP addresses.
%Loss
IP Address
Node Name
Location
Tzone
ms
Graph
Network
Repair Connection
The following steps of the repair operation failed:
Renewing the IP address.
Please contact your network administrator or ISP.
OK
AOL Instant Messenger Error
The AIM service can't be reached.
OK
More Info
Sign On
AOL Instant Messenger
Capn Chico
1. Connecting...
Cancel
start
VisualRoute ...
Repair Conn...
10:0

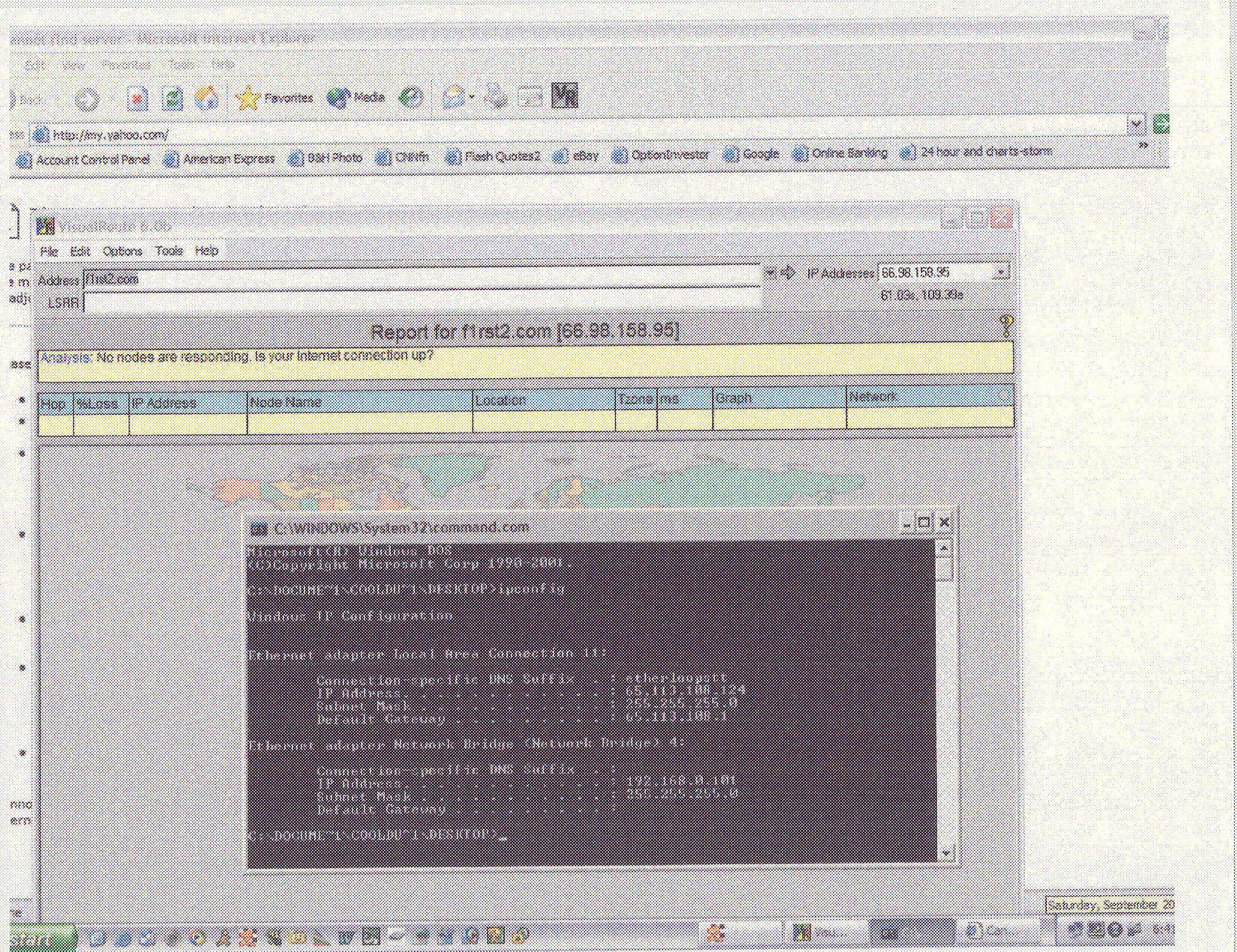

Edit View Favorites Tools Help
Favorites
Media
http://my.yahoo.com/
Account Control Panel
American Express
B&H Photo
CNNfn
Flash Quotes2
eBay
OptionInvestor
Google
Online Banking
24 hour and charts-storm
VisualRoute 6.0b
File Edit Options Tools Help
Address f1rst2.com
LSRR
IP Addresses 66.98.158.95
61.03s, 109.39s
Report for f1rst2.com [66.98.158.95]
Analysis: No nodes are responding. Is your Internet connection up?
Hop
%Loss
IP Address
Node Name
Location
Tzone
ms
Graph
Network
C:\WINDOWS\System32\command.com
Microsoft(R) Windows 98
(C)Copyright Microsoft Corp 1990-2001.
C:\DOCUME~1\COOLDU~1\DESKTOP>ipconfig
Windows IP Configuration
Ethernet adapter Local Area Connection 11:
Connection-specific DNS Suffix . . : etherloopstt
IP Address. . . . . : 65.113.108.124
Subnet Mask . . . . . : 255.255.255.0
Default Gateway . . . . . : 65.113.108.1
Ethernet adapter Network Bridge (Network Bridge) 4:
Connection-specific DNS Suffix . . :
IP Address. . . . . : 192.168.0.101
Subnet Mask . . . . . : 255.255.255.0
Default Gateway . . . . . :
C:\DOCUME~1\COOLDU~1\DESKTOP>_
Saturday, September 20

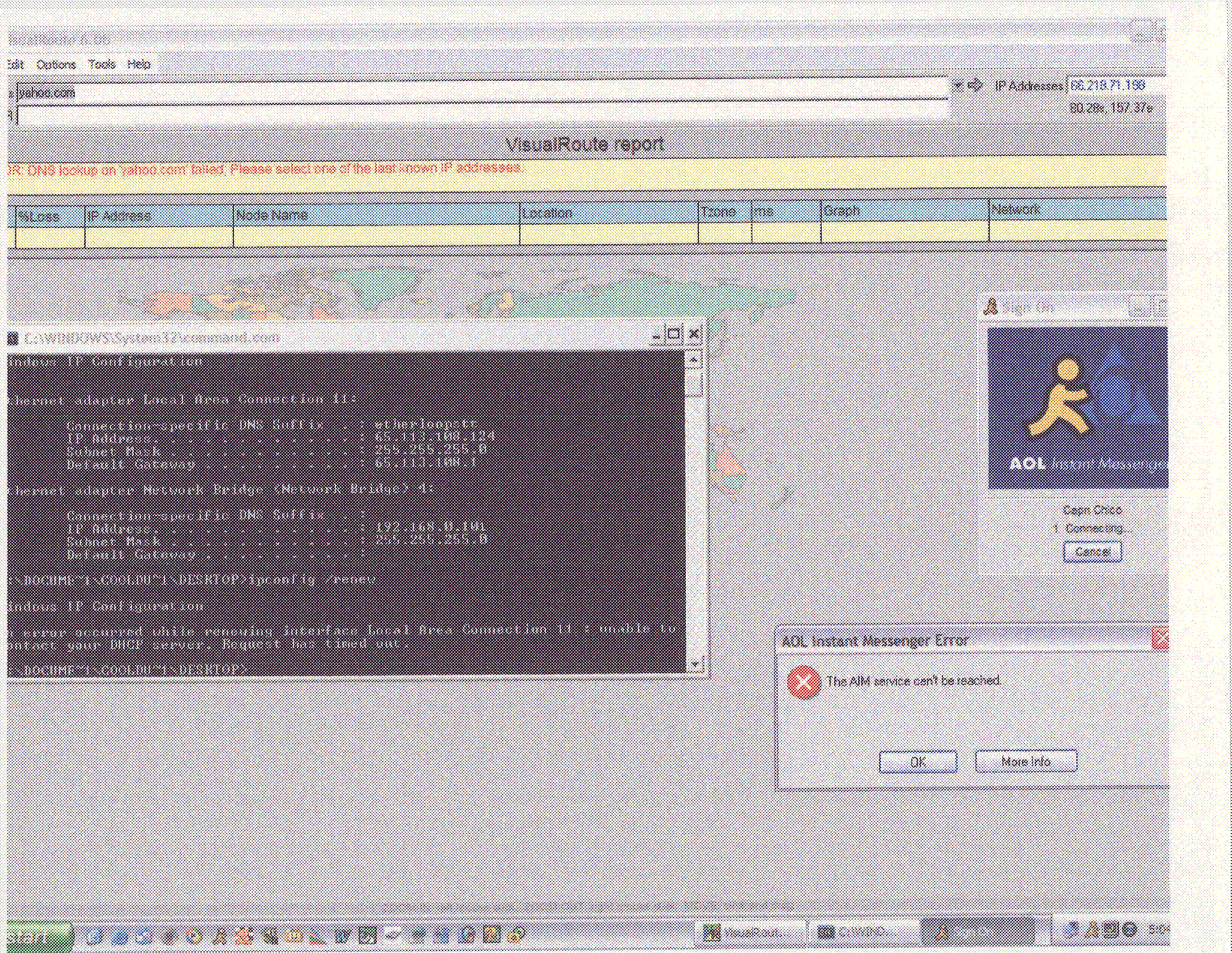
Edit Options Tools Help
yahoo.com
IP Addresses 66.218.71.198
80.28s, 157.37e
VisualRoute report
R: DNS lookup on 'yahoo.com' failed. Please select one of the last known IP addresses.
%Loss
IP Address
Node Name
Location
Tzone
ms
Graph
Network
C:\WINDOWS\System32\command.com
indows IP Configuration
thernet adapter Local Area Connection 11:
Connection-specific DNS Suffix . : etherloopstc
IP Address. . . . . : 65.113.108.134
Subnet Mask . . . . . : 255.255.255.0
Default Gateway . . . . . : 65.113.108.1
thernet adapter Network Bridge (Network Bridge) 4:
Connection-specific DNS Suffix . :
IP Address. . . . . : 192.168.0.101
Subnet Mask . . . . . : 255.255.255.0
Default Gateway . . . . . :
:\DOCUME~1\COOLDU~1\DESKTOP>ipconfig /renew
indows IP Configuration
n error occurred while renewing interface Local Area Connection 11 : unable to
ontact your DHCP server. Request has timed out.
:\DOCUME~1\COOLDU~1\DESKTOP>
Sign On
AOL Instant Messenger
Capn Chico
1. Connecting...
Cancel
AOL Instant Messenger Error
The AIM service can't be reached.
OK
More Info
start

Edit Options Tools Help

yahoo.com

IP Addresses 66.218.71.198

3.25s, 166.45s

VisualRoute report

ERR: DNS lookup on yahoo.com failed. Please select one of the last known IP addresses

% Loss	IP Address	Node Name	Location	Zone	ms	Graph	Network

C:\WINDOWS\system32\command.com

```
Microsoft Windows 2000
(C) Copyright Microsoft Corp 1990-2000

C:\Documents and Settings\Administrator>ipconfig

Windows IP Configuration

Ethernet adapter Local Area Connection 11:

        Connection-specific DNS Suffix  .
        Autoconfiguration IP Address. . . . . : 169.254.190.40
        Subnet Mask . . . . . : 255.255.0.0
        Default Gateway . . . . . :

Ethernet adapter Network Bridge (Network Bridge): 4:

        Connection-specific DNS Suffix  .
        IP Address. . . . . : 192.168.0.101
        Subnet Mask . . . . . : 255.255.255.0
        Default Gateway . . . . . :

C:\Documents and Settings\Administrator>
```

AOL Instant Messenger Error

The AIM service can't be reached.

OK More Info

Cancel

Friday, September 12