Edit Options Tools Help

yahoo.com

IP Addresses 68.218.71.198

75.54s, 77.40s

VisualRoute report

OR: DNS lookup on yahoo.com failed. Please select one of the last known IP addresses

%Loss	IP Address	Node Name	Location	Tzone	ms	Graph	Network

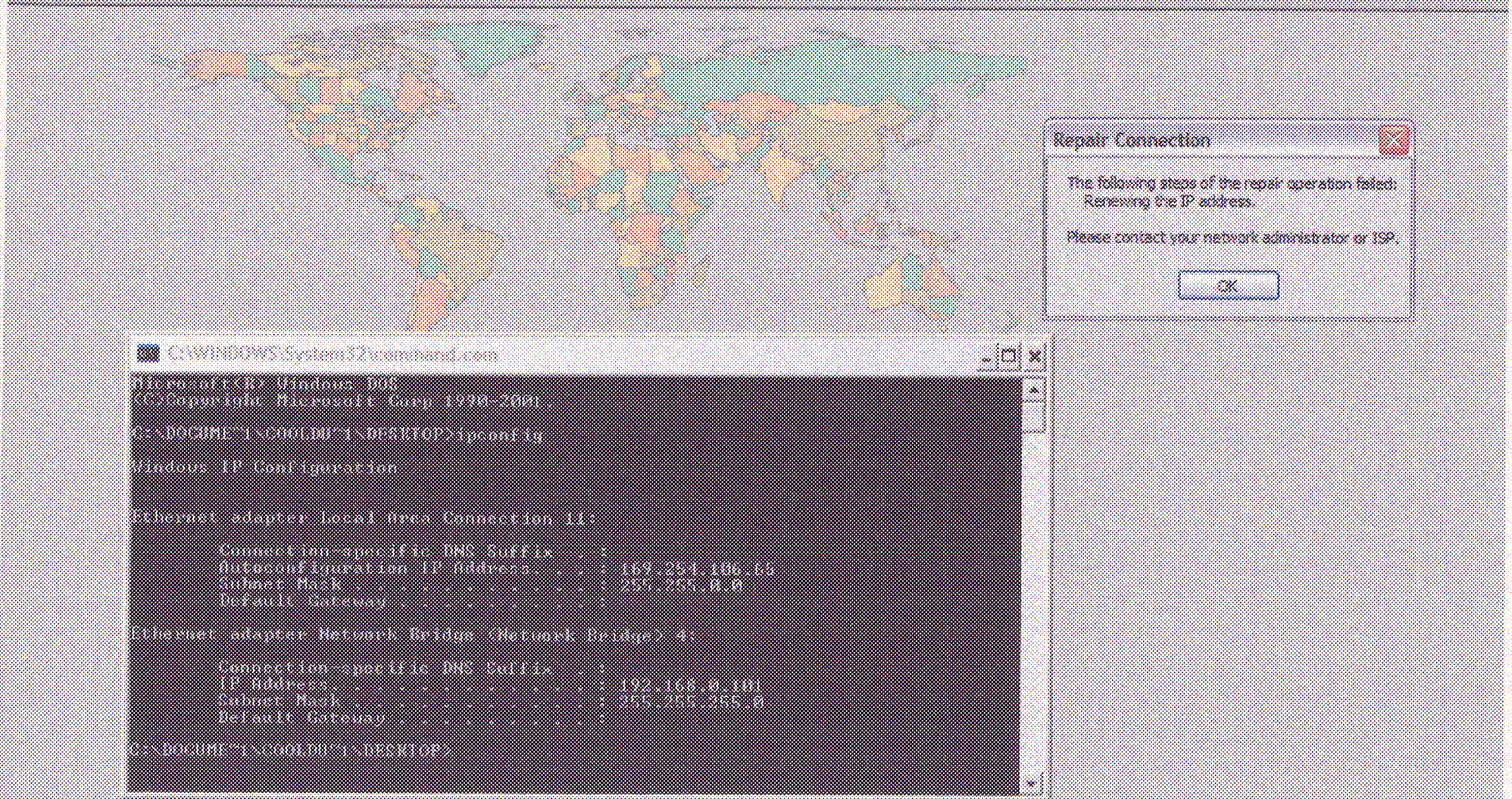

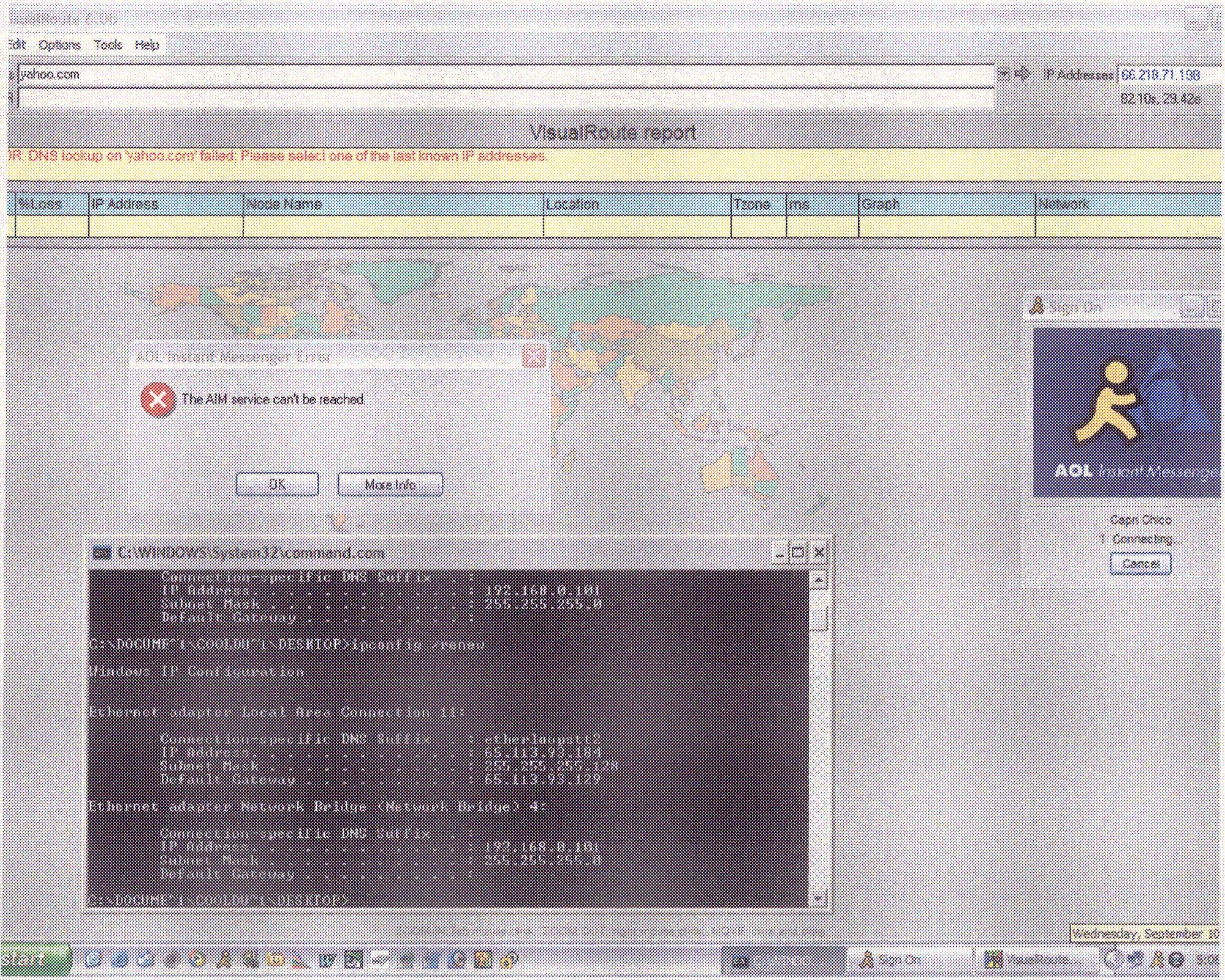
Edit Options Tools Help
yahoo.com
IP Addresses 66.218.71.198
82.10s, 29.42s
VisualRoute report
DNS lookup on 'yahoo.com' failed. Please select one of the last known IP addresses.
%Loss
IP Address
Node Name
Location
Tzone
ms
Graph
Network
AOL Instant Messenger Error
The AIM service can't be reached.
OK
More Info
Sign On
AOL Instant Messenger
Capri Chico
1 Connecting...
Cancel
C:\WINDOWS\System32\command.com
Connection-specific DNS Suffix . :
IP Address. . . . . : 192.168.0.101
Subnet Mask . . . . . : 255.255.255.0
Default Gateway . . . . . :
C:\DOCUME~1\COOLDU~1\DESKTOP>ipconfig /renew
Windows IP Configuration
Ethernet adapter Local Area Connection 11:
Connection-specific DNS Suffix . : etherlooptt2
IP Address. . . . . : 65.113.93.184
Subnet Mask . . . . . : 255.255.255.128
Default Gateway . . . . . : 65.113.93.129
Ethernet adapter Network Bridge (Network Bridge) 4:
Connection-specific DNS Suffix . :
IP Address. . . . . : 192.168.0.101
Subnet Mask . . . . . : 255.255.255.0
Default Gateway . . . . . :
C:\DOCUME~1\COOLDU~1\DESKTOP>
Wednesday, September 10
start
Sign On
VisualRoute...

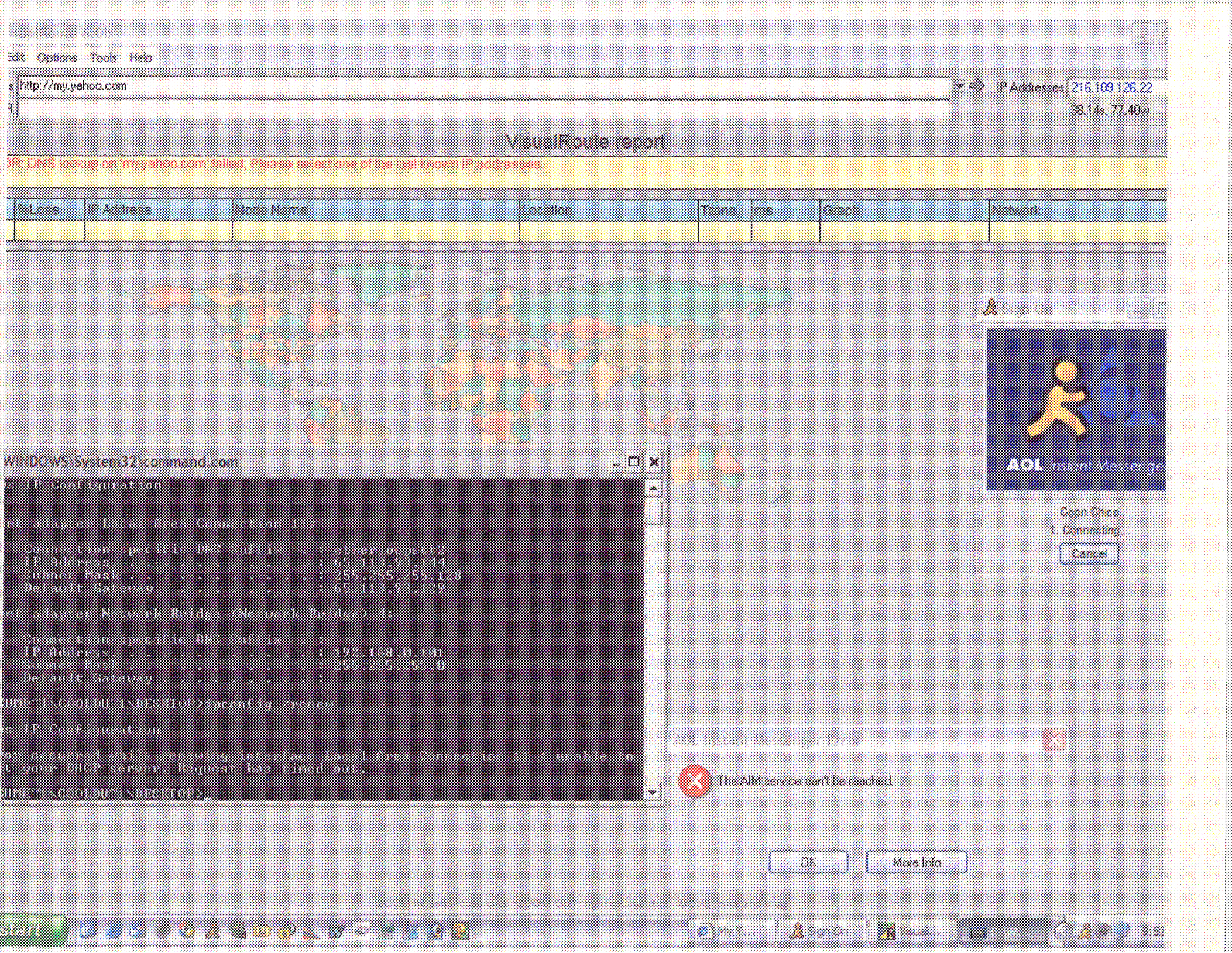
Edit Options Tools Help
http://my.yahoo.com
IP Addresses 216.109.126.22
38.14s, 77.40w
VisualRoute report
DNS lookup on 'my.yahoo.com' failed; Please select one of the last known IP addresses.
%Loss
IP Address
Node Name
Location
Tzone
ms
Graph
Network
WINDOWS\System32\command.com
IP Configuration
Connection-specific DNS Suffix . : etherloopett2
IP Address . . . . . : 65.113.91.144
Subnet Mask . . . . . : 255.255.255.128
Default Gateway . . . . . : 65.113.91.129
Connection-specific DNS Suffix . :
IP Address . . . . . : 192.168.0.101
Subnet Mask . . . . . : 255.255.255.0
Default Gateway . . . . . :
IP Configuration
AOL Instant Messenger
Capn Chico
1. Connecting...
Cancel
AOL Instant Messenger Error
The AIM service can't be reached.
OK
More Info
start

Edit Options Tools Help

http://my.yahoo.com

IP Addresses 216.109.126.22

89.01n, 159.54e

Report for my.yahoo.com [216.109.126.22]

is: my.yahoo.com (p3.my.vip.dcn.yahoo.com) was found in 15 hops (TTL=242). Connections to HTTP port 80 are working.

Hop	IP Address	Node Name	Location	Tzone	ms	Graph	Network
	192.168.0.101	gary.mshome.net	...			0	(private use)
	65.113.108.1	-			322		65.113.108.0
	65.112.145.18	-			247		65.112.145.0
	65.112.145.41	-			560		65.112.145.0
	65.112.32.205	jfk-edge-01.inet.qwest.net	New York, NY, USA	-05:00	493		65.112.32.0
	205.171.30.85	jfk-core-02.inet.qwest.net	New York, NY, USA	-05:00	424		205.171.30.0
	205.171.30.18	jfk-bnbr-01.inet.qwest.net	New York, NY, USA	-05:00	401		205.171.30.0
	206.24.195.149	acr1-ae-3-1-0.NewYork.cw.net	New York, NY, USA	-05:00	529		206.24.195.0
	206.24.194.104	agr4-loopback.NewYork.cw.net	New York, NY, USA	-05:00	431		206.24.194.0
	206.24.207.77	dcr1-so-7-3-0.NewYork.cw.net	New York, NY, USA	-05:00	435		206.24.207.0
	206.24.226.100	dcr2-loopback.Washington.cw.net	Washington, DC, USA	-05:00	448		206.24.226.0
	206.24.238.166	bhr1-pos-10-0.Sterling1dc2.cw.net	-		454		206.24.238.0
	216.109.66.83	csr12-ve240.Sterling2dc3.cw.net	-		350		216.109.66.0
	216.109.84.186	-			449		216.109.84.0
	216.109.120.150	ri32.bas1-m.dcn.yahoo.com	-		420		216.109.120.0
	216.109.126.22	my.yahoo.com	-		501		216.109.126.0

trip time to my.yahoo.com, average = 501ms, min = 250ms, max = 651ms -- 29-Aug-03 2:40:12 AM

C:\WINDOWS\System32\command.com

```
Connection-specific DNS Suffix  . :
IP Address. . . . . : 192.168.0.101
Subnet Mask . . . . . : 255.255.255.0
Default Gateway . . . . . :

C:\DOCUME~1\COMPUTER~1\DESKTOP\Tracert5.txt [Append]

Windows IP Configuration


Ethernet adapter Local Area Connection 13:

Connection-specific DNS Suffix  . :
IP Address. . . . . : 65.112.108.242
Subnet Mask . . . . . : 255.255.255.0
Default Gateway . . . . . : 65.112.108.1

Ethernet adapter Network Bridge (Network Bridge) 4:

Connection-specific DNS Suffix  . :
IP Address. . . . . : 192.168.0.101
Subnet Mask . . . . . : 255.255.255.0
Default Gateway . . . . . :

C:\DOCUME~1\COMPUTER~1\DESKTOP>
```

Friday, August 29

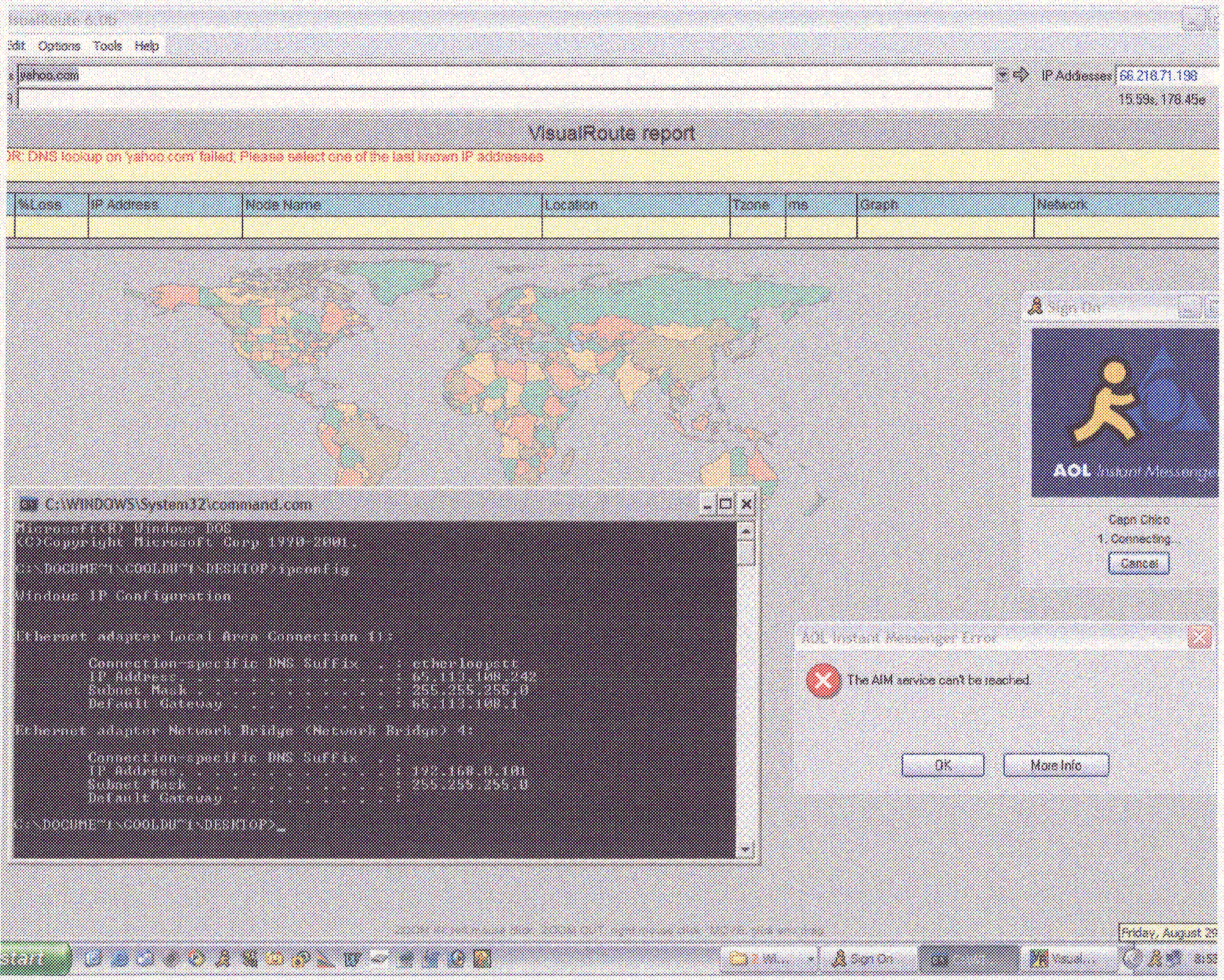
Edit Options Tools Help
yahoo.com
IP Addresses 66.218.71.198
15.59s, 178.45e
VisualRoute report
DR: DNS lookup on 'yahoo.com' failed; Please select one of the last known IP addresses
%Loss
IP Address
Node Name
Location
Tzone
ms
Graph
Network
Sign On
AOL Instant Messenger
Capn Chico
1. Connecting...
Cancel
C:\WINDOWS\System32\command.com
Microsoft(R) Windows DOS
(C)Copyright Microsoft Corp 1990-2001.
C:\DOCUME~1\COOLDU~1\DESKTOP>ipconfig
Windows IP Configuration
Ethernet adapter Local Area Connection 11:
Connection-specific DNS Suffix . : etherlooptt
IP Address. . . . . : 65.113.108.242
Subnet Mask . . . . . : 255.255.255.0
Default Gateway . . . . . : 65.113.108.1
Ethernet adapter Network Bridge (Network Bridge) 4:
Connection-specific DNS Suffix . :
IP Address. . . . . : 192.168.0.101
Subnet Mask . . . . . : 255.255.255.0
Default Gateway . . . . . :
C:\DOCUME~1\COOLDU~1\DESKTOP>_
AOL Instant Messenger Error
The AIM service can't be reached.
OK
More Info
Friday, August 29
Start
Sign On

Edit Options Tools Help

http://my.yahoo.com

IP Addresses 216.109.126.22

85.01n, 178.10e

Report for my.yahoo.com [216.109.126.22]

sis: No nodes are responding. Is your internet connection up?

%Loss	IP Address	Node Name	Location	Tzone	ms	Graph	Network
	192.168.0.101	gary.mshome.net	...				(private use)
100	65.113.108.1						65.113.108.0
100	65.112.145.18						65.112.145.0
100	65.112.145.41						65.112.145.0
100	65.112.32.205	jfk-edge-01.inet.qwest.net					65.112.32.0
100	205.171.30.85	jfk-core-02.inet.qwest.net					205.171.30.0
100	205.171.30.18						205.171.30.0
100	206.24.195.149						206.24.195.0
100	206.24.194.104						206.24.194.0
100	206.24.207.73						206.24.207.0
100	206.24.226.100						206.24.226.0
100	206.24.238.166						206.24.238.0
100	216.109.66.82						216.109.66.0
100	216.109.84.162						216.109.84.0
100	216.109.120.142						216.109.120.0
100	216.109.126.22						216.109.126.0

C:\WINDOWS\System32\command.com

```
Microsoft(R) Windows DOS
(C)Copyright Microsoft Corp 1990-2001.

C:\DOCUME~1\COOLDU~1\DESKTOP>ipconfig

Windows IP Configuration


Ethernet adapter Local Area Connection 11:

        Connection-specific DNS Suffix  . : etherloopatt
        IP Address. . . . . . . . . . . . : 65.113.108.242
        Subnet Mask . . . . . . . . . . . : 255.255.255.0
        Default Gateway . . . . . . . . . : 65.113.108.1

Ethernet adapter Network Bridge (Network Bridge) 4:

        Connection-specific DNS Suffix  . :
        IP Address. . . . . . . . . . . . : 192.168.0.101
        Subnet Mask . . . . . . . . . . . : 255.255.255.0
        Default Gateway . . . . . . . . . :

C:\DOCUME~1\COOLDU~1\DESKTOP>
```

Friday, August 29

Start