isualRoute 6.0b

Edit Options Tools Help

s yahoo.com

IP Addresses 66.218.71.198

66.10n, 169.02e

Report for yahoo.com [66.218.71.198]

sis: IP packets are not moving from network "65.112.145.0" to network "65.112.32.0" at hops 3-4.

%Loss	IP Address	Node Name	Location	Tzone	ms	Graph	Network
	192.168.0.101	gary.mshome.net	...			0 439	(private use)
	65.113.106.1	-			154		65.113.106.0
	65.112.145.19	-			169		65.112.145.0
	65.112.145.41	-			149		65.112.145.0
100	65.112.32.205	jfk-edge-01.inet.qwest.net					65.112.32.0
100	205.171.30.65	jfk-core-02.inet.qwest.net					205.171.30.0
100	205.171.8.245	ewr-core-01.inet.qwest.net					205.171.8.0
100	205.171.17.128	ewr-brdr-02.inet.qwest.net					205.171.17.0
100	205.171.1.98						205.171.1.0
100	64.159.4.149	ge-2-1-0.bbr2.NewYork1.level3.net					64.159.4.0
100	64.159.1.133	so-0-0-0.mp1.SanJose1.level3.net					64.159.1.0
100	64.159.2.137	gige9-2.ipcolo3.SanJose1.Level3.net					64.159.2.0
100	64.152.69.30	unknown.Level3.net					64.152.69.0
100	66.218.71.198	w1.rc.vip.scd.yahoo.com					66.218.71.0

dtrip time to 65.112.145.41, average = 149ms, min = 21ms, max = 360ms -- 22-Aug-03 12:53:06 PM

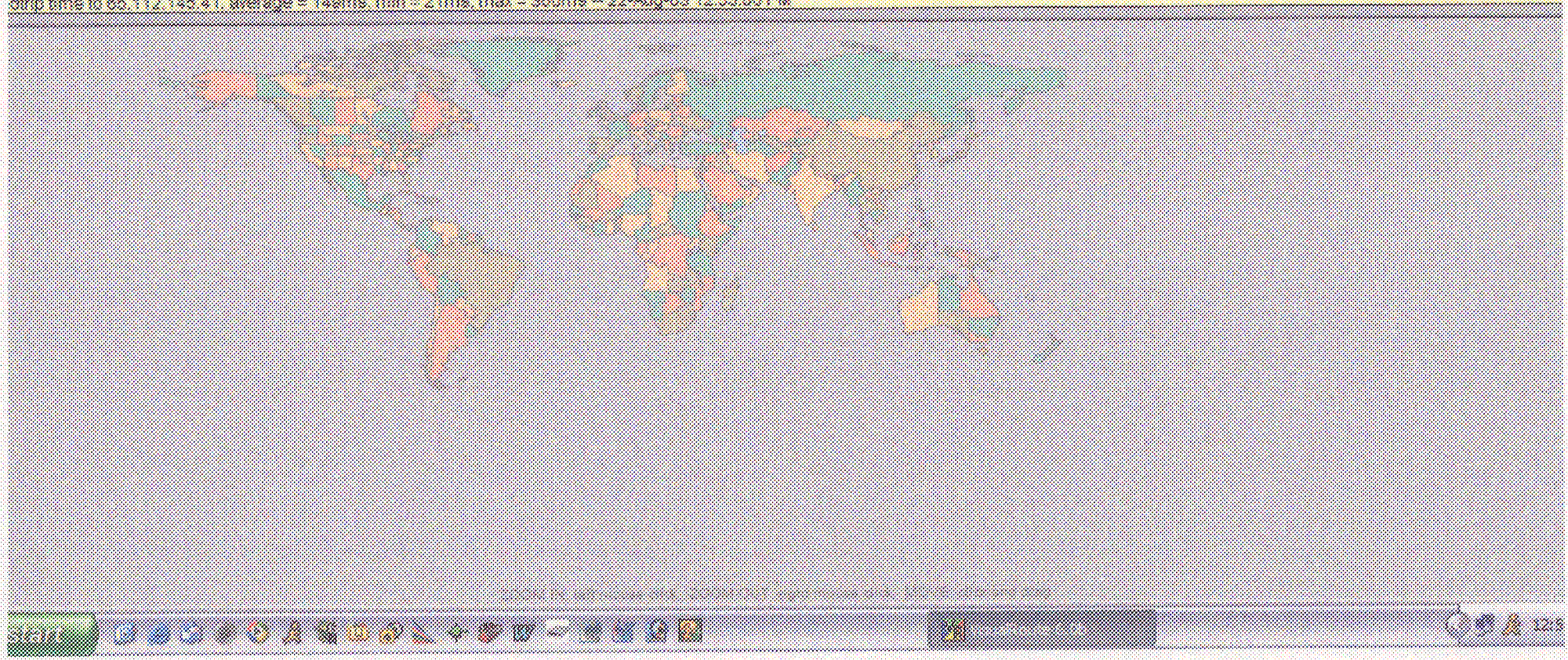

start

Edit Options Tools Help

yahoo.com

IP Addresses 66.218.71.198

38.48n, 173.26e

VisualRoute report

R: DNS lookup on yahoo.com failed. Please select one of the last known IP addresses.

Hop Loss	IP Address	Node Name	Location	Zone	ms	Graph	Network

Local Area Connection 11 Status

General Support

Connection

Status: Connected

Duration: 14:29:08

Speed: 10.0 Mbps

Activity

Sent — Received

Packets: 34,232 | 25,678

Properties Disable

Close

AIM Instant Messenger Error

The AIM service can't be reached.

OK More Info

Edit Options Tools Help

http://money.cnn.com

IP Addresses 64.236.16.241

83.93n, 136.23e

Report for money.cnn.com [64.236.16.241]

ks: Connections to HTTP port 80 on host money.cnn.com (www2.cnnfn.com) are working, but ICMP packets are being blocked past network "66.185.136.0" at hop 14.

Hops	IP Address	Node Name	Location	Zone	ms	Graph	Network
	192.168.0.101	GARY				0 7160	(private use)
20	65.113.108.1	-			2057		65.113.108.0
20	65.112.145.18	-			2018		65.112.145.0
10	65.112.145.37	-			1983		65.112.145.0
10	65.112.32.205	jfk-edge-01.inet.qwest.net	New York, NY, USA	-05:00	1998		65.112.32.0
10	205.171.30.85	jfk-core-02.inet.qwest.net	New York, NY, USA	-05:00	2042		205.171.30.0
10	205.171.8.245	ewr-core-01.inet.qwest.net	Newark, NJ, USA	-05:00	1935		205.171.8.0
10	205.171.17.126	ewr-brdr-02.inet.qwest.net	Newark, NJ, USA	-05:00	1762		205.171.17.0
10	205.171.1.99	-			1783		205.171.1.0
10	64.159.4.146	ge-2-1-0.bbr2.NewYork1.level3.net	New York, NY, USA	-05:00	1738		64.159.4.0
10	64.159.0.133	so-0-0-0.bbr1.Atlanta1.level3.net	Atlanta, GA, USA	-05:00	1713		64.159.0.0
10	209.247.9.166	pos9-0.hsa1.Atlanta1.Level3.net	Atlanta, GA, USA	-05:00	2723		209.247.9.0
10	66.185.139.33	pop2-atm-P0-2.atdn.net			2861		66.185.136.0
10	66.185.136.42	bb2-atm-P0-3.atdn.net			2847		66.185.136.0
10	66.185.136.35	pop1-atl-P5-0.atdn.net			2828		66.185.136.0
	64.236.16.241	money.cnn.com					.0

ndtrip time to 66.185.136.35, average = 2828ms, min = 138ms, max = 5947ms – 29-Jul-03 8:14:07

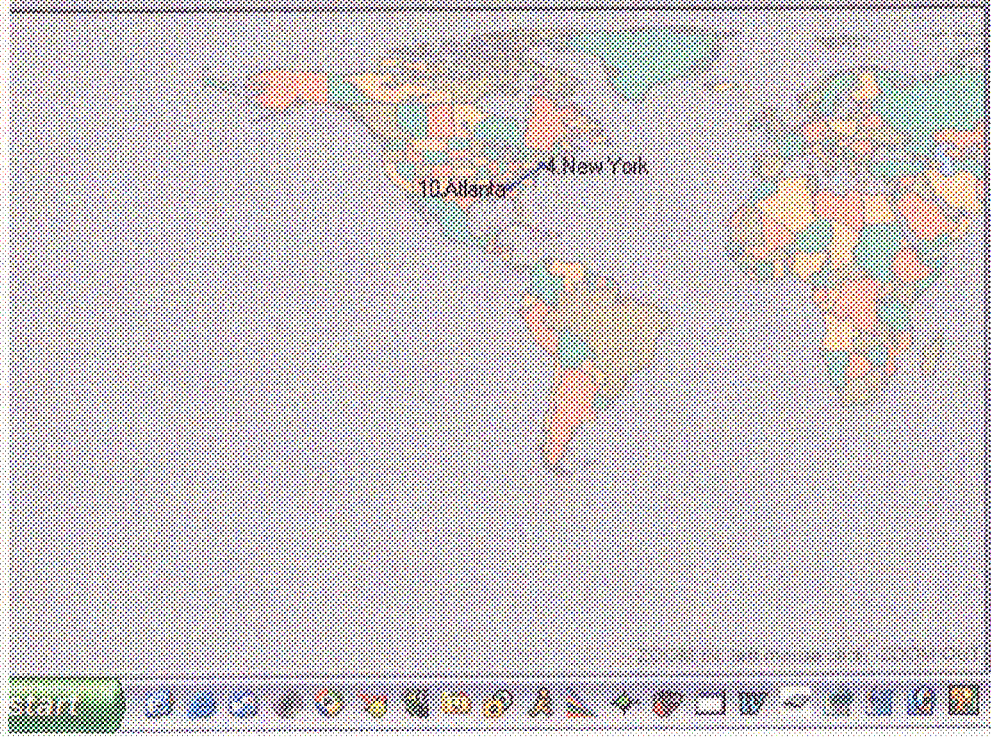

NetBooster [Windows XP]

Optimizations | Diagnostics | Relative Speed Test | Logs

Test to perform:

- Download 100 kilobytes of data
- Download 500 kilobytes of data
- Download 1 megabyte of data
- Manually specify a file to download

Please note that the servers used for these tests are subject to location, traffic, and other conditions of the internet. Several tests at different times will yield the most accurate results.

Display in: Bytes Kilobytes

Elapsed Time:

Data Received:

Current Speed:

Average Speed:

Peak Speed:

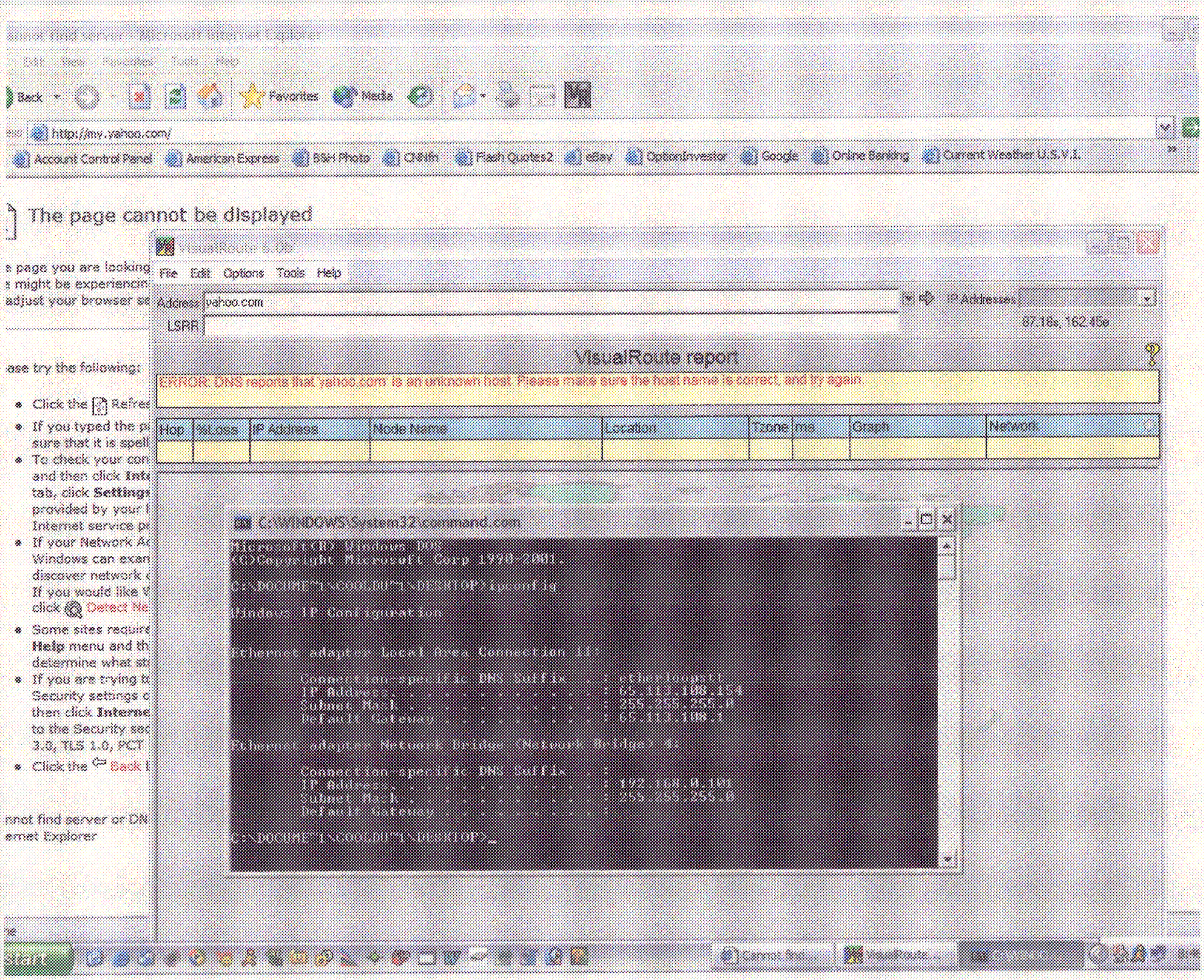

Back
Favorites
Media
http://my.yahoo.com/
Account Control Panel
American Express
B&H Photo
CNNfn
Flash Quotes2
eBay
OptionInvestor
Google
Online Banking
Current Weather U.S.V.I.
The page cannot be displayed
VisualRoute 6.0b
File Edit Options Tools Help
Address yahoo.com
LSRR
IP Addresses
87.18s, 162.45e
VisualRoute report
ERROR: DNS reports that 'yahoo.com' is an unknown host. Please make sure the host name is correct, and try again.
Hop
%Loss
IP Address
Node Name
Location
Tzone
ms
Graph
Network
C:\WINDOWS\System32\command.com
Microsoft(R) Windows DOS
(C)Copyright Microsoft Corp 1990-2001.
C:\DOCUME~1\GOOLDU~1\DESKTOP>ipconfig
Windows IP Configuration
Ethernet adapter Local Area Connection 11:
Connection-specific DNS Suffix . : etherloopstt
IP Address. . . . . : 65.113.108.154
Subnet Mask . . . . . : 255.255.255.0
Default Gateway . . . . . : 65.113.108.1
Ethernet adapter Network Bridge (Network Bridge) 4:
Connection-specific DNS Suffix . :
IP Address. . . . . : 192.168.0.101
Subnet Mask . . . . . : 255.255.255.0
Default Gateway . . . . . :
C:\DOCUME~1\GOOLDU~1\DESKTOP>_

Edit Options Tools Help

yahoo.com

IP Addresses

28.49s, 173.52s

VisualRoute report

DNS reports that 'yahoo.com' is an unknown host. Please make sure the host name is correct, and try again.

Hops	IP Address	Node Name	Location	Tzone	ms	Graph	Network

Session details

Error

Connection timed out (probably caused by a firewall)

C:\WINDOWS\System32\command.com

Tuesday, June 24

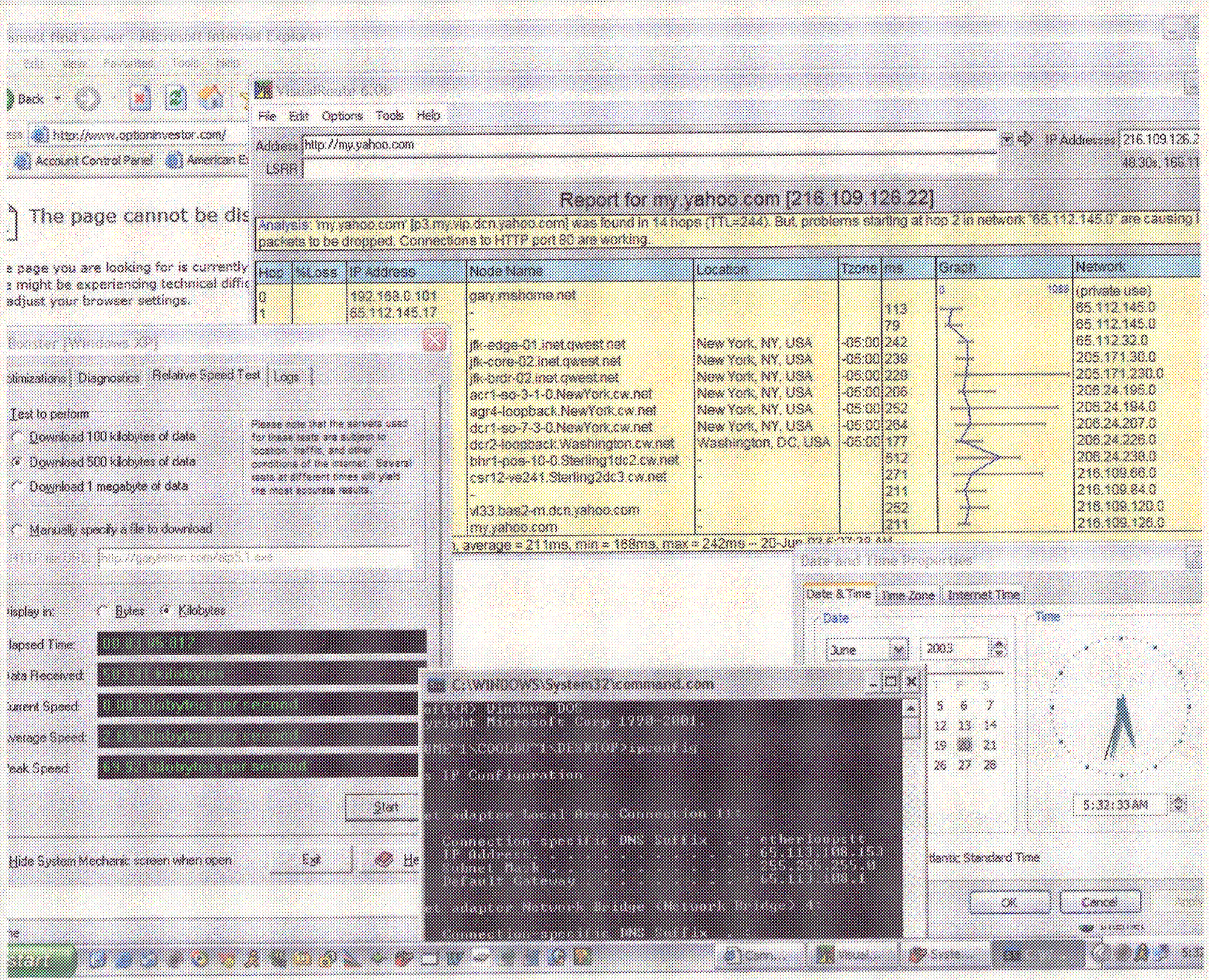

VisualRoute 6.0b
File Edit Options Tools Help
Address http://my.yahoo.com
LSRR
IP Addresses 216.109.126.2
48.30s, 166.11
Report for my.yahoo.com [216.109.126.22]
Analysis: 'my.yahoo.com' [p3.my.vip.dcn.yahoo.com] was found in 14 hops (TTL=244). But, problems starting at hop 2 in network "65.112.145.0" are causing
packets to be dropped. Connections to HTTP port 80 are working.
Hop %Loss IP Address Node Name Location Tzone ms Graph Network
0 192.168.0.101 gary.mshome.net (private use)
1 65.112.145.17 113 65.112.145.0
79 65.112.145.0
jfk-edge-01.inet.qwest.net New York, NY, USA -05:00 242 65.112.32.0
jfk-core-02.inet.qwest.net New York, NY, USA -05:00 239 205.171.30.0
jfk-brdr-02.inet.qwest.net New York, NY, USA -05:00 229 205.171.230.0
acr1-so-3-1-0.NewYork.cw.net New York, NY, USA -05:00 206 206.24.195.0
agr4-loopback.NewYork.cw.net New York, NY, USA -05:00 252 206.24.194.0
dcr1-so-7-3-0.NewYork.cw.net New York, NY, USA -05:00 264 206.24.207.0
dcr2-loopback.Washington.cw.net Washington, DC, USA -05:00 177 206.24.226.0
bhr1-pos-10-0.Sterling1dc2.cw.net 512 206.24.238.0
csr12-ve241.Sterling2dc3.cw.net 271 216.109.66.0
211 216.109.84.0
vl33.bas2-m.dcn.yahoo.com 252 216.109.120.0
my.yahoo.com 211 216.109.126.0
average = 211ms, min = 168ms, max = 242ms -- 20-Jun
http://www.optioninvestor.com/
Account Control Panel
The page cannot be dis
e page you are looking for is currently
e might be experiencing technical diffic
adjust your browser settings.
Booster [Windows XP]
Optimizations Diagnostics Relative Speed Test Logs
Test to perform
Download 100 kilobytes of data
Download 500 kilobytes of data
Download 1 megabyte of data
Manually specify a file to download
Display in: Bytes Kilobytes
Elapsed Time:
Data Received:
Current Speed:
Average Speed:
Peak Speed:
Start
Hide System Mechanic screen when open
Exit
Date and Time Properties
Date & Time Time Zone Internet Time
Date
June 2003
Time
5:32:33 AM
Standard Time
OK Cancel
C:\WINDOWS\System32\command.com
Copyright Microsoft Corp 1990-2001.
IP Configuration
Connection-specific DNS Suffix
IP Address
Subnet Mask
Default Gateway
Connection-specific DNS Suffix