Edit Options Tools Help

yahoo.com — IP Addresses: 66.218.71.198

83.53n, 49.41w

Report for yahoo.com [66.218.71.198]

is: 'yahoo.com' [ir1.rc.vip.scd.yahoo.com] was found in 14 hops (TTL=241). But, problems starting at hop 2 in network '65.112.145.0' are causing IP packets dropped.

%Loss	IP Address	Node Name	Location	Tzone	ms	Graph	Network
	192.168.0.101	gary.mshome.net	...				(private use)
	172.31.0.1	-	...		343		
20	65.112.145.17	-			287		
	65.112.145.173	-			393		
30	65.112.32.205	jfk-edge-01.inet.qwest.net	New York, NY, USA	-05:00	480		
20	205.171.30.85	jfk-core-02.inet.qwest.net	New York, NY, USA	-05:00	478		
30	205.171.8.246	ewr-core-01.inet.qwest.net	Newark, NJ, USA	-05:00	455		
10	205.171.17.126	ewr-bms-02.inet.qwest.net	Newark, NJ, USA	-05:00	453		

Account Control Panel - Microsoft Internet Explorer

File Edit View Favorites Tools Help

CEDANT
WEB HOSTING & DOMAIN REGISTRATION

Here is the traceroute output from here (66.175.11.224) to your computer (65.112.145.23):

HOST	LOSS	RCVD	SENT	BEST	AVG	WORST
gw01.san-diego.abac.net	0%	10	10	0.66	0.84	0.97
border01.san-diego.abac.net	0%	10	10	0.63	66.14	209.26
POS1-1.GW4.SDG2.ALTER.NET	0%	10	10	1.86	2.13	2.98
186.at-1-1-0.CL2.SDG2.ALTER.NET	0%	10	10	1.83	2.03	2.33
0.so-2-1-0.XL2.LAX9.ALTER.NET	0%	10	10	6.15	6.40	6.81
POS7-0.BR3.LAX9.ALTER.NET	0%	10	10	5.67	6.10	6.57
204.255.169.138	0%	10	10	9.75	10.10	10.99
205.171.13.9	0%	10	10	9.98	10.60	12.37
205.171.205.26	0%	10	10	41.83	49.15	101.05
205.171.31.42	0%	10	10	41.98	49.70	84.74
205.171.8.146	0%	10	10	61.41	61.72	62.42
205.171.21.150	0%	10	10	61.29	61.82	62.74
205.171.8.154	0%	10	10	76.69	77.34	80.04
205.171.9.50	0%	10	10	76.69	77.38	79.64
205.171.8.217	0%	10	10	80.62	81.19	82.90
205.171.30.94	0%	10	10	80.81	81.50	85.46
65.112.32.206	0%	10	10	162.93	180.98	337.70
65.112.145.46	10%	9	10	204.71	318.80	463.49
65.112.145.23	20%	8	10	216.55	304.35	428.70

Internet

NetBooster [Windows XP]

Optimizations | Diagnostics | Relative Speed Test | Logs

Test to perform:

- Download 100 kilobytes of data
- Download 500 kilobytes of data
- Download 1 megabyte of data
- Manually specify a file to download

URL: http://speedtest.com/speed.1.exe

Please note that the results of for these tests are subject to location, traffic, and other conditions of the internet. Save tests at different times will yield the most accurate results.

Display in: Bytes Kilobytes

Elapsed Time:

Data Received:

Current Speed:

Average Speed:

Peak Speed:

Start

Hide System Mechanic screen when open

Exit

Wednesday, June 11

File Edit Options Tools Help

Address: http://my.yahoo.com

LSRR:

IP Addresses: 216.109.126.22

81.02n, 17.09w

Report for my.yahoo.com [216.109.126.22]

Analysis: my.yahoo.com (p3.my.vip.dcn.yahoo.com) was found in 15 hops (TTL=241). Connections to HTTP port 80 are working.

Hop	%Loss	IP Address	Node Name	Location	Tzone	ms	Graph	Network
0		192.168.0.101	gary.mshome.net	-			0 255	(private use)
1		172.21.0.1	-	-		90		(private use)
2	10	65.112.145.17	-			83		65.112.145.0
3		65.112.145.217	-			283		65.112.145.0
4	10	65.112.32.205	jfk-edge-01.inet.qwest.net	New York, NY, USA	-05:00	544		65.112.32.0
5	20	205.171.30.93	jfk-core-03.inet.qwest.net	New York, NY, USA	-05:00	546		205.171.30.0
6	10	205.171.230.25	jfk-brdr-02.inet.qwest.net	New York, NY, USA	-05:00	610		205.171.230.0
7	30	206.24.195.149	acr1-so-3-1-0.NewYork.cw.net	New York, NY, USA	-05:00	576		206.24.195.0
8	20	206.24.194.103	agr3-loopback.NewYork.cw.net	New York, NY, USA	-05:00	512		206.24.194.0
9	10	206.24.207.201	dcr2-so-7-2-0.NewYork.cw.net	New York, NY, USA	-05:00	570		206.24.207.0
10		206.24.226.100	dcr2-loopback.Washington.cw.net	Washington, DC, USA	-05:00	512		
11		206.24.238.166	bhr1-pos-10-0.Sterling1dc2.cw.net	-		472		
12	20	216.109.66.60	csr11-ve241.Sterling2dc3.cw.net	-		518		
13	10	216.109.94.162	-			544		
14	30	216.109.120.142	v30.bas1-m.dcn.yahoo.com	-		437		
15		216.109.126.22	my.yahoo.com	-		587		

Roundtrip time to my.yahoo.com, average = 587ms, min = 371ms, max = 705ms -- 10-Jun-03 9:00:41 PM

Sign Out

tuesday - jun 10

Optimizations | Diagnostics | Relative Speed Test | Logs

Test to perform

Download 100 kilobytes of data

Download 500 kilobytes of data

Download 1 megabyte of data

Manually specify a file to download

HTTP file URL: http://garydelkin.com

Display in: Bytes Kilobytes

Elapsed Time:

Data Received:

Current Speed:

Average Speed:

Peak Speed:

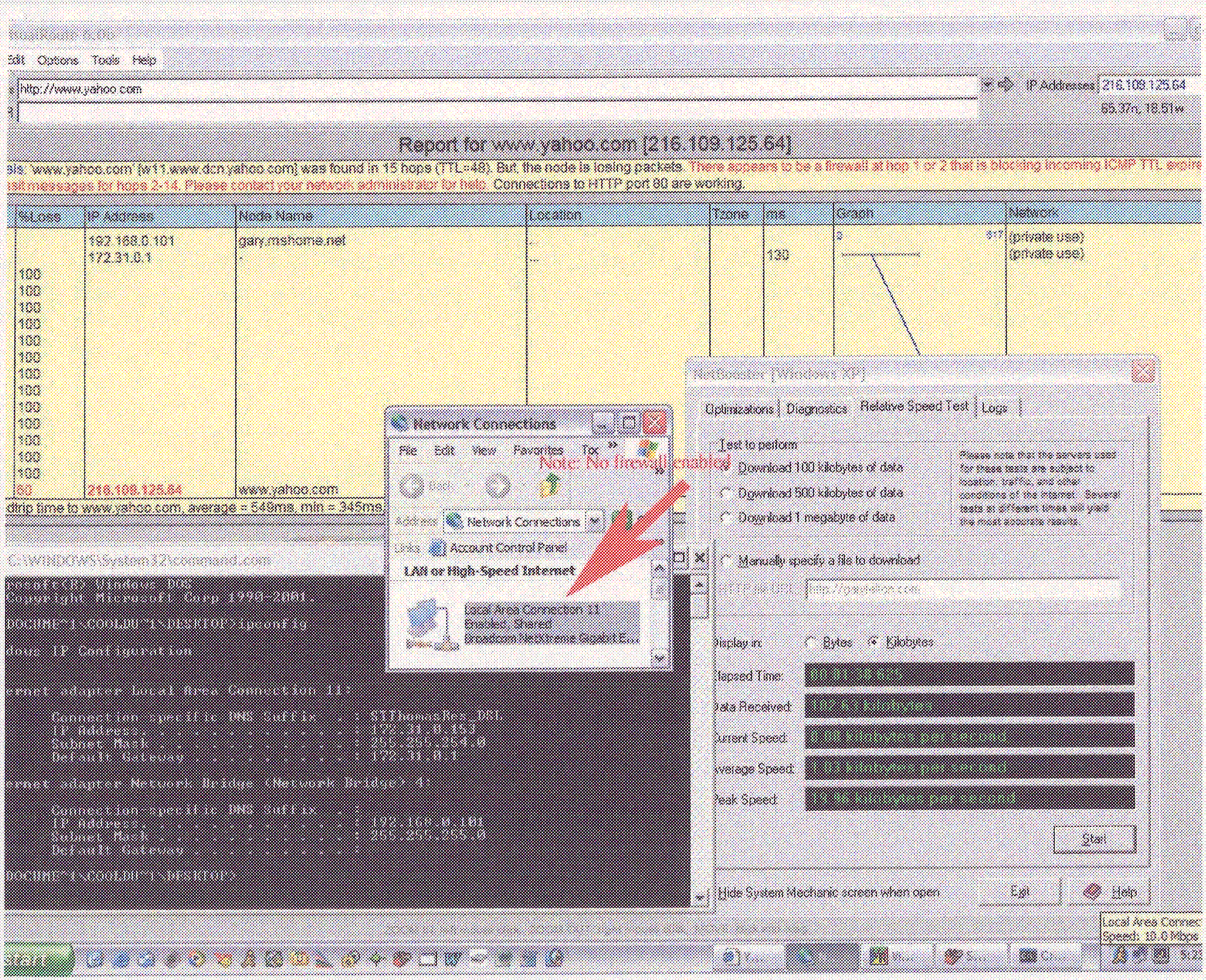
Edit Options Tools Help
http://www.yahoo.com
IP Addresses 216.109.125.64
65.37n, 18.51w
Report for www.yahoo.com [216.109.125.64]
%Loss
IP Address
Node Name
Location
Tzone
ms
Graph
Network
192.168.0.101
172.31.0.1
gary.mshome.net
130
(private use)
(private use)
216.109.125.64
www.yahoo.com
Network Connections
File Edit View Favorites Tools
Address Network Connections
Links Account Control Panel
LAN or High-Speed Internet
Local Area Connection 11
Enabled, Shared
Broadcom NetXtreme Gigabit E...
Note: No firewall enabled
NetBooster [Windows XP]
Optimizations Diagnostics Relative Speed Test Logs
Test to perform
Download 100 kilobytes of data
Download 500 kilobytes of data
Download 1 megabyte of data
Manually specify a file to download
Display in: Bytes Kilobytes
Elapsed Time:
Data Received:
Current Speed:
Average Speed:
Peak Speed:
Start
Hide System Mechanic screen when open
Exit
Help
Local Area Connec
Speed: 10.0 Mbps
C:\WINDOWS\System32\command.com
Copyright Microsoft Corp 1990-2001.
Connection-specific DNS Suffix . : SIThomasRes_DSL
IP Address. . . . . : 172.31.0.153
Subnet Mask . . . . . : 255.255.254.0
Default Gateway . . . . . : 172.31.0.1
Connection-specific DNS Suffix . :
IP Address. . . . . : 192.168.0.101
Subnet Mask . . . . . : 255.255.255.0
Default Gateway . . . . . :

isualRoute 6.0b

Edit Options Tools Help

http://www.virtualspectator.com

IP Addresses: 146.171.19.44

67.19n, 86.14e

Real-time report for www.virtualspectator.com [146.171.19.44] (90% done)

ote: Connections to HTTP port 80 on host 'www.virtualspectator.com' are working, but ICMP packets are being blocked past network 'NZ Gate National Service Provider' at hop 19. It is a HTTP server ng Microsoft-IIS/5.0).

%Loss	IP Address	Node Name	Location	Tzone	ms	Graph	Network
	192.168.0.1	gary.mshome.net				0 1000	(private use)
90							
	65.112.145.17	vpn_rtlr1.vipowernet.net			424		65.112.145.0
	65.112.145.173	-			555		65.112.145.0
	65.112.32.205	jfk-edge-01.inet.qwest.net	New York, NY, USA	-05:00	491		65.112.32.0
	205.171.30.93	jfk-core-03.inet.qwest.net	New York, NY, USA	-05:00	453		205.171.30.0
	205.171.5.89	ewr-core-03.inet.qwest.net	Newark, NJ, USA	-05:00	380		Colorado SuperNet, Inc. CSN-BLOC
	205.171.17.98	ewr-brdr-01.inet.qwest.net	Newark, NJ, USA	-05:00	330		205.171.17.0
	205.171.1.122	-			341		205.171.1.0
	144.232.19.174	sl-bb22-rly-14-1.sprintlink.net	Elkridge, MD, USA	-05:00	420		144.232.19.0
	144.232.14.178	sl-bb27-rly-12-0.sprintlink.net	Elkridge, MD, USA	-05:00	350		144.232.14.0
	144.232.25.17	sl-bb20-rly-13-0.sprintlink.net	Elkridge, MD, USA	-05:00	290		144.232.25.0
	144.232.9.218	sl-bb20-sj-5-3.sprintlink.net	San Jose, CA, USA	-08:00	391		144.232.9.0
	144.232.20.43	sl-st20-ga-15-1.sprintlink.net	-		408		144.232.20.0
	144.223.243.19	sl-newzeal-1-0.sprintlink.net	-		441		144.223.243.0
	202.50.245.19	g2-0-2.pabr2.global-gateway.net	-		455		NZ Gate National Service Provider
	202.50.119.125	s2-0.tlbr2.global-gateway.net.nz	-		590		NZ Gate National Service Provider
	202.50.119.121	p1-2.akbr2.global-gateway.net.n	Auckland, New Zealand	+12:00	513		NZ Gate National Service Provider
	202.50.116.166	f2-0-0.akbr1.global-gateway.net.	Auckland, New Zealand	+12:00	552		NZ Gate National Service Provider
	202.37.247.102	esolutions-int1.akbr1.global-gat	Auckland, New Zealand	+12:00	468		NZ Gate National Service Provider
	146.171.19.44	www.virtualspectator.com					146.171.19.0

dtrip time to 202.37.247.102: average = 468ms, min = 400ms, max = 521ms -- 01-Mar-03 8:37:01 PM

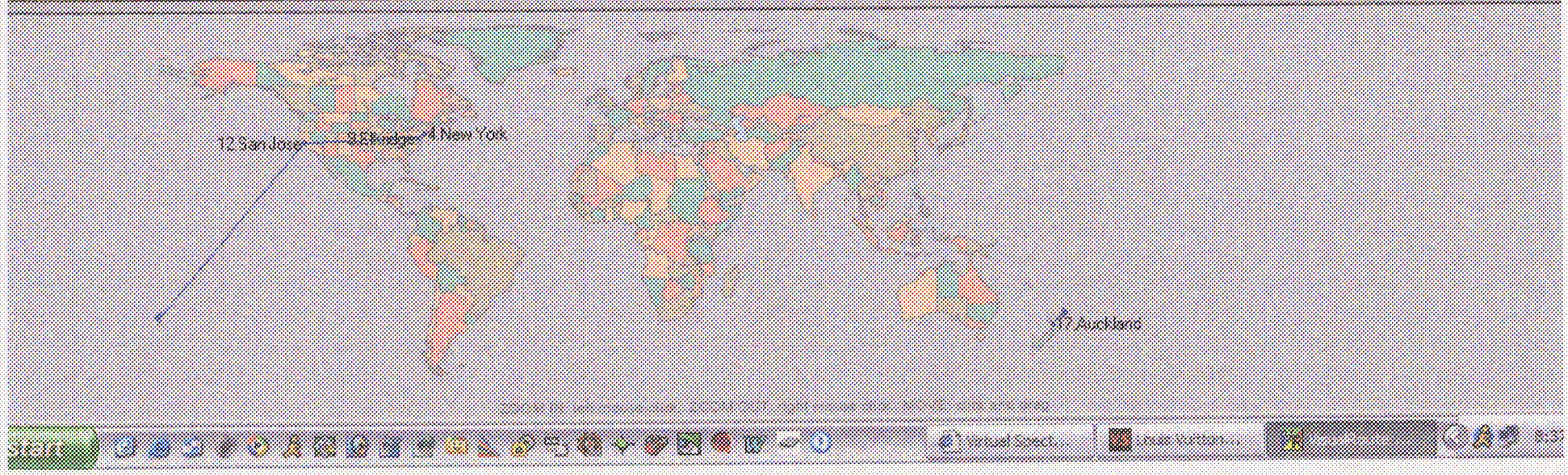

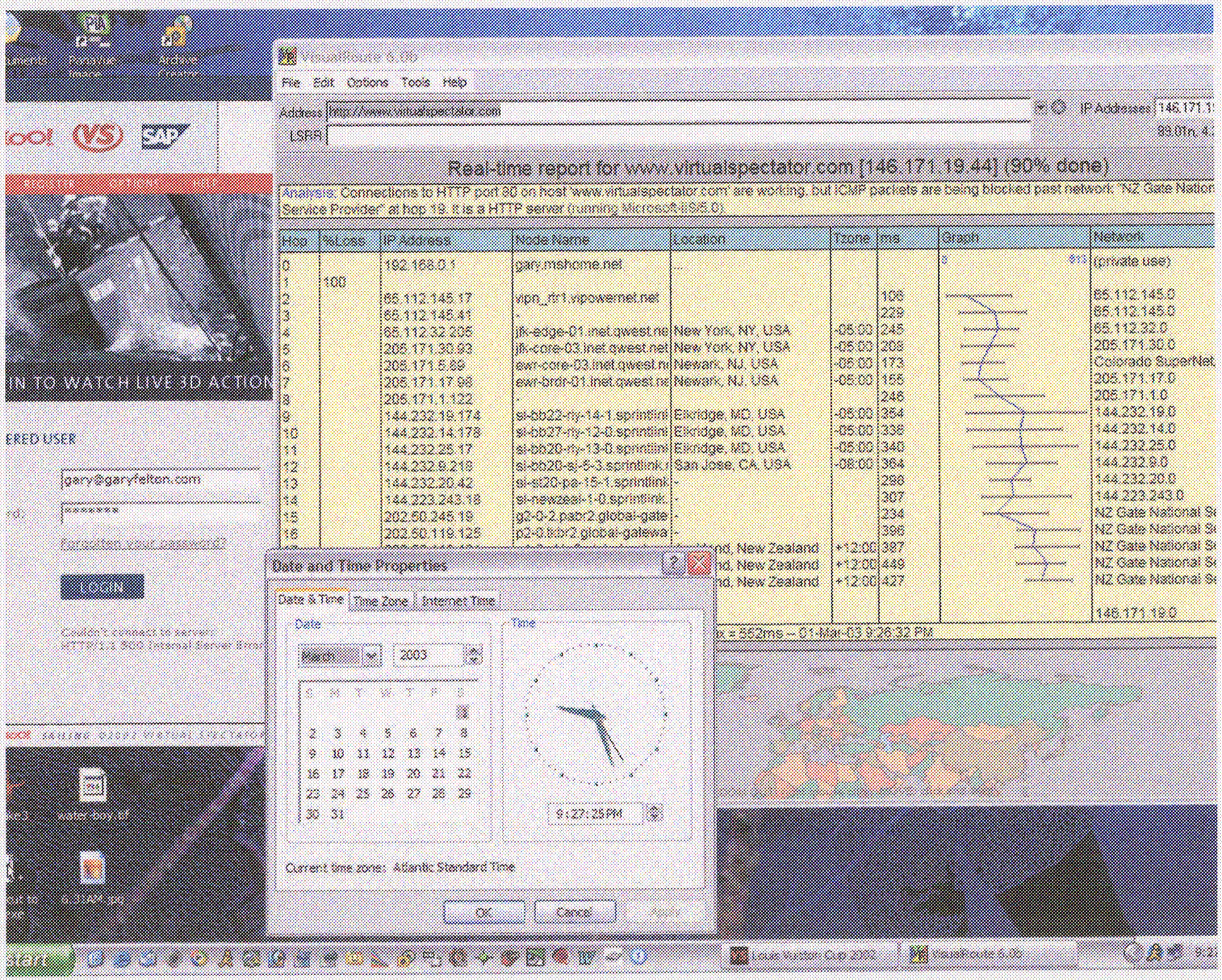

VisualRoute 6.0b
File Edit Options Tools Help
Address http://www.virtualspectator.com
LSRR
IP Addresses 146.171.1
Real-time report for www.virtualspectator.com [146.171.19.44] (90% done)
Analysis: Connections to HTTP port 80 on host 'www.virtualspectator.com' are working, but ICMP packets are being blocked past network "NZ Gate Nation
Service Provider" at hop 19. It is a HTTP server (running Microsoft-IIS/5.0).
Hop %Loss IP Address Node Name Location Tzone ms Graph Network
0 192.168.0.1 gary.mshome.net (private use)
1 100
2 65.112.145.17 vipn_rtr1.vipowernet.net 106 65.112.145.0
3 65.112.145.41 229 65.112.145.0
4 65.112.32.205 jfk-edge-01.inet.qwest.ne New York, NY, USA -05:00 245 65.112.32.0
5 205.171.30.93 jfk-core-03.inet.qwest.net New York, NY, USA -05:00 208 205.171.30.0
6 205.171.5.89 ewr-core-03.inet.qwest.n Newark, NJ, USA -05:00 173 Colorado SuperNet
7 205.171.17.98 ewr-brdr-01.inet.qwest.ne Newark, NJ, USA -05:00 155 205.171.17.0
8 205.171.1.122 246 205.171.1.0
9 144.232.19.174 sl-bb22-rly-14-1.sprintlink Elkridge, MD, USA -05:00 354 144.232.19.0
10 144.232.14.178 sl-bb27-rly-12-0.sprintlink Elkridge, MD, USA -05:00 336 144.232.14.0
11 144.232.25.17 sl-bb20-rly-13-0.sprintlink Elkridge, MD, USA -05:00 340 144.232.25.0
12 144.232.9.218 sl-bb20-sj-5-3.sprintlink. San Jose, CA, USA -08:00 364 144.232.9.0
13 144.232.20.42 sl-st20-pa-15-1.sprintlink 298 144.232.20.0
14 144.223.243.18 sl-newzeal-1-0.sprintlink. 307 144.223.243.0
15 202.50.245.19 g2-0-2.pabr2.global-gate 234 NZ Gate National S
16 202.50.119.125 p2-0.tkbr2.global-gatewa 396 NZ Gate National S
nd, New Zealand +12:00 387 NZ Gate National S
nd, New Zealand +12:00 449 NZ Gate National S
nd, New Zealand +12:00 427 NZ Gate National S
146.171.19.0
x = 552ms -- 01-Mar-03 9:26:32 PM
Date and Time Properties
Date & Time Time Zone Internet Time
Date
March 2003
Time
9:27:25 PM
Current time zone: Atlantic Standard Time
OK Cancel Apply
IN TO WATCH LIVE 3D ACTION
ERED USER
gary@garyfelton.com
LOGIN
Forgotten your password?
Louis Vuitton Cup 2002
VisualRoute 6.0b

File Edit Options Tools Help

Address: http://www.virtualspectator.com IP Address: 146.171.19.44

LSRR: 66.44n, 157.37e

Report for www.virtualspectator.com [146.171.19.44]

Analysis: Connections to HTTP port 80 on host 'www.virtualspectator.com' are working, but ICMP packets are being blocked past network 'NZ Gate National Service Provider' at hop 19. It is a HTTP server (running Microsoft-IIS/5.0).

Hop	% Loss	IP Address	Node Name	Location	Tzone	ms	Graph	Network
0		192.168.0.1	gary.mshome.net	...			0 100%	(private use)
1	100							
2		65.112.145.17	vpn_rtr1.vpowernet.net			220		65.112.145.0
3		65.112.145.45	-			279		65.112.145.0
4		65.112.32.205	jfk-edge-01.inet.qwest.ne	New York, NY, USA	-05:00	364		65.112.32.0
5		205.171.30.93	jfk-core-03.inet.qwest.net	New York, NY, USA	-05:00	505		205.171.30.0
6		205.171.5.89	ewr-core-03.inet.qwest.n	Newark, NJ, USA	-05:00	433		Colorado SuperNet, Inc. (
7		205.171.17.98	ewr-brdr-01.inet.qwest.ne	Newark, NJ, USA	-05:00	487		205.171.17.0
8		205.171.1.132	-			419		205.171.1.0
9		144.232.19.174	sl-bb22-rly-14-1.sprintlink	Elkridge, MD, USA	-05:00	435		144.232.19.0
10		144.232.14.176	sl-bb27-rly-12-0.sprintlink	Elkridge, MD, USA	-05:00	365		144.232.14.0
11		144.232.25.17	sl-bb20-rly-13-0.sprintlink	Elkridge, MD, USA	-05:00	358		144.232.25.0
12		144.232.9.218	sl-bb20-sj-5-3.sprintlink.n	San Jose, CA, USA	-08:00	338		144.232.9.0
13		144.232.20.42	sl-et20-pa-15-1.sprintlink	-		317		144.232.20.0
14		144.223.243.18	sl-newzealand-1-0.sprintlink	-		348		144.223.243.0
15		202.50.245.19	g2-0-2.pabr2.global-gate	-		317		NZ Gate National Service
16		203.50.119.125	g2-0.tkbr2.global-gateway	-		497		NZ Gate National Service
17		202.50.119.121	g1-2.akbr2.global-gateway	Auckland, New Zealand	+12:00	513		NZ Gate National Service
18		202.50.116.166	t2-0-0.akbr1.global-gatew	Auckland, New Zealand	+12:00	551		NZ Gate National Service
19		202.37.247.102	esolutions-int1.akbr1.glo	Auckland, New Zealand	+12:00	520		NZ Gate National Service
20		146.171.19.44	www.virtualspectator.com					146.171.19.0

Roundtrip time to 202.37.247.102, average = 520ms, min = 402ms, max = 745ms -- 01-Mar-03 8:40:13 PM

Virtual Spectator Patcher

Couldn't connect to update server.

Please check that you are connected to the Internet. If you are connected, you may be behind a firewall or using a proxy server. Updates can also be downloaded from the following location:

http://server.virtualspectator.com/Kontiki/Files/2003

Version 3.1

Retry | Ignore | Cancel

3 Elkridge 4 New York