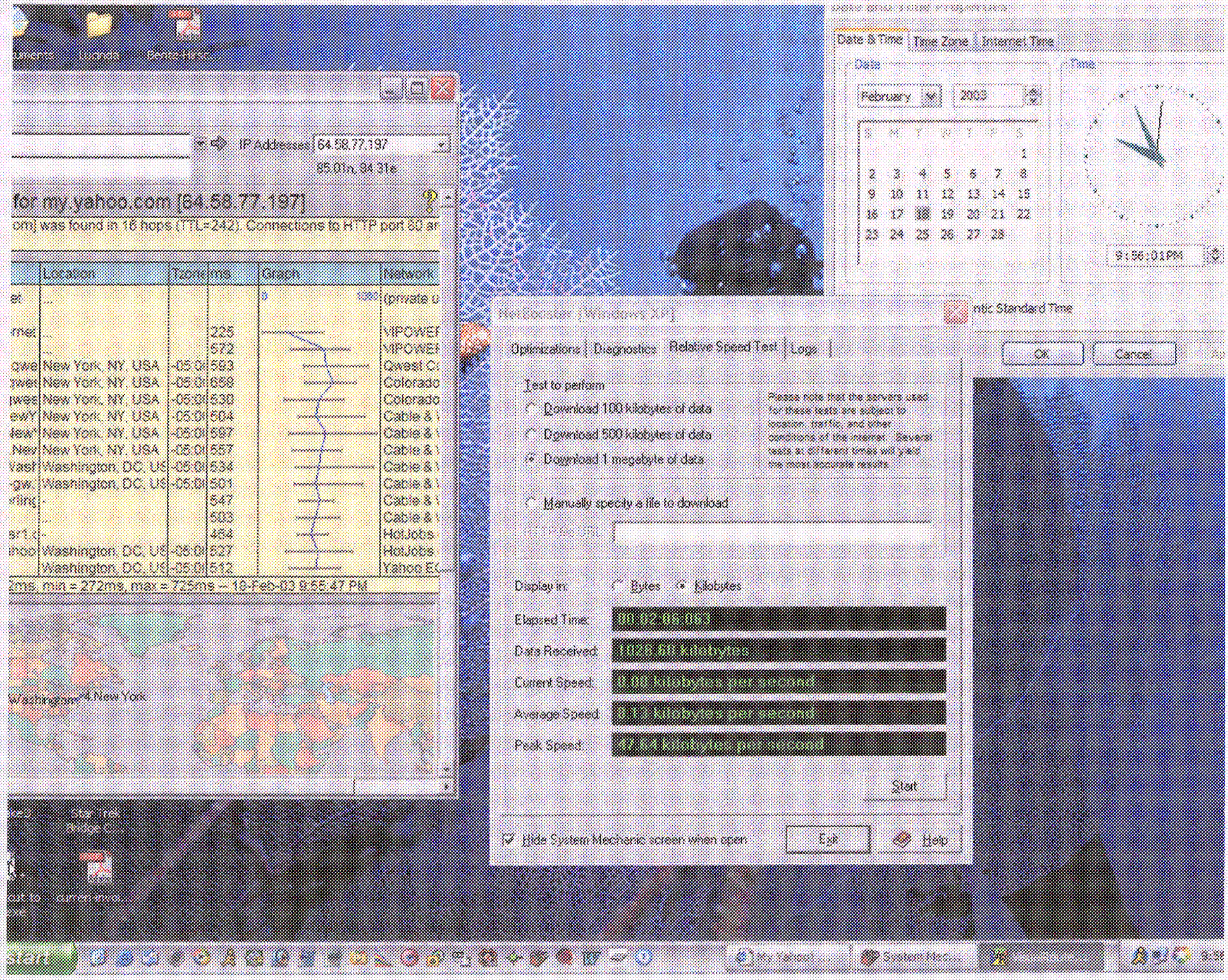
IP Addresses 64.58.77.197
for my.yahoo.com [64.58.77.197]
Location
Time
ms
Graph
Network
New York, NY, USA
Washington, DC, US
Date & Time
Time Zone
Internet Time
February
2003
Optimizations
Diagnostics
Relative Speed Test
Logs
Ok
Cancel
Test to perform:
Download 100 kilobytes of data
Download 500 kilobytes of data
Download 1 megabyte of data
Manually specify a file to download
Display in:
Bytes
Kilobytes
Elapsed Time:
Data Received:
Current Speed:
Average Speed:
Peak Speed:
Start
Hide System Mechanic screen when open
Exit
Help

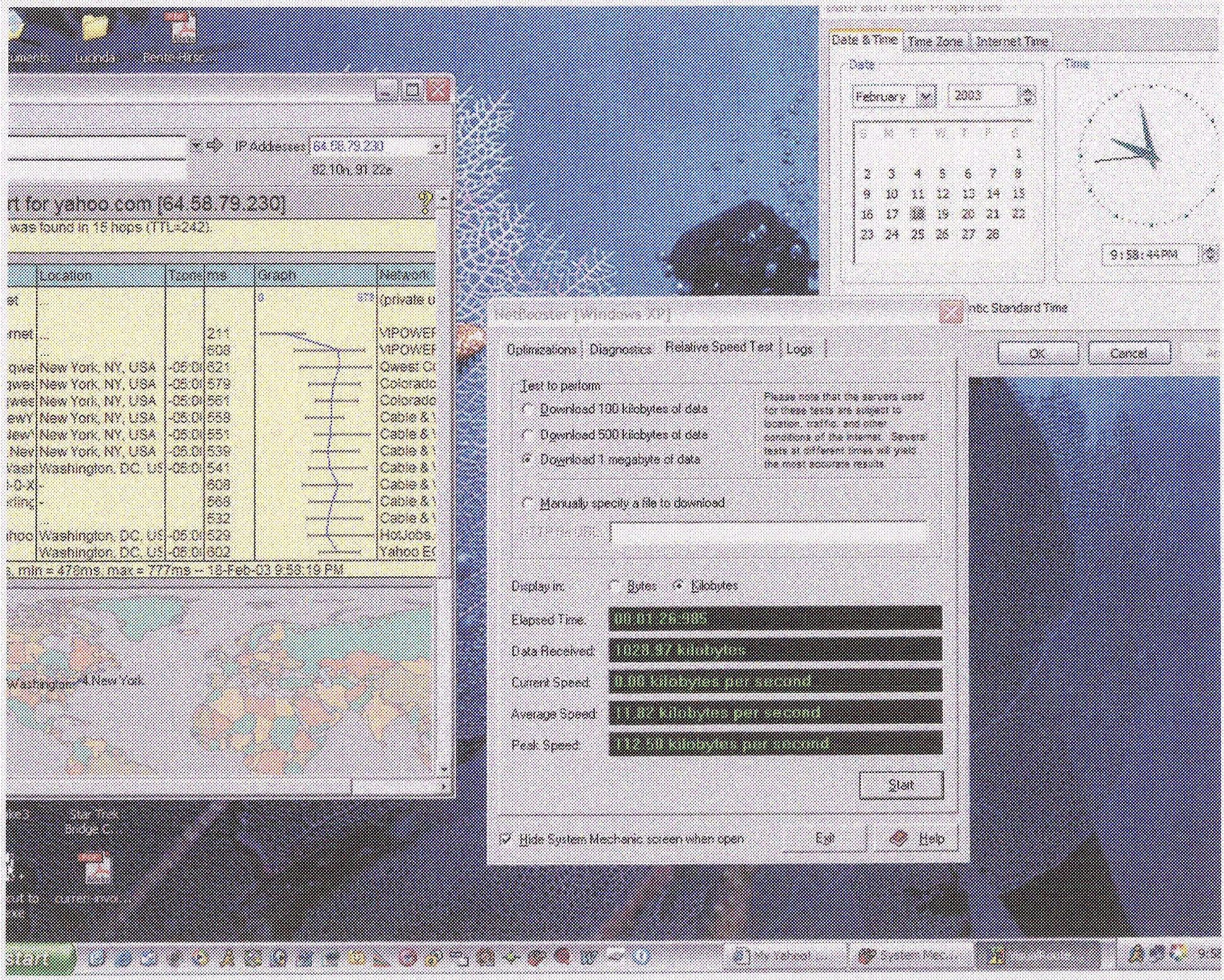
IP Addresses 64.58.79.230
82.10n, 91.22e
for yahoo.com [64.58.79.230]
was found in 15 hops (TTL=242)
Location
Graph
New York, NY, USA
Washington, DC, US
min = 479ms, max = 777ms -- 18-Feb-03 9:53:19 PM
Date & Time
Time Zone
Internet Time
Date
February
2003
Time
Optimizations
Diagnostics
Relative Speed Test
Logs
OK
Cancel
Test to perform:
Download 100 kilobytes of data
Download 500 kilobytes of data
Download 1 megabyte of data
Manually specify a file to download
Display in:
Bytes
Kilobytes
Elapsed Time:
Data Received:
Current Speed:
Average Speed:
Peak Speed:
Start
Hide System Mechanic screen when open
Exit
Help

VisualRoute 6.0b

File Edit Options Tools Help

Address http://my.yahoo.com IP Addresses 64.58.77.197

LSRR

0.0b, 0.0b

Real-time report for my.yahoo.com [64.58.77.197] (90% done)

Analysis: my.yahoo.com' (p3.my.vip.dcx.yahoo.com) was found in 16 hops (TTL=242).

Hop	%Loss	IP Address	Node Name	Location	Tzone	ms	Graph	Network
0		192.168.0.1	gary.mshome.net	...				(private use)
1	70							
2		65.112.145.17	vipn_rtr1.vipowernet.net	...		182		VIPOWERNET Q1120-65-112
3	40	65.112.145.41	-			1703		VIPOWERNET Q1120-65-112
4	40	65.112.32.205	jfk-edge-01.inet.qwest.ne	New York, NY, USA	-05:00	1679		Qwest Communications ATL-
5	20	205.171.30.85	jfk-core-02.inet.qwest.net	New York, NY, USA	-05:00	1669		Colorado SuperNet, Inc. CSN-
6	10	205.171.230.21	jfk-brdr-02.inet.qwest.net	New York, NY, USA	-05:00	1629		Colorado SuperNet, Inc. CSN-
7	10	208.24.195.149	acr1-so-3-1-0.NewYork.c	New York, NY, USA	-05:00	1750		Cable & Wireless CW-0SBLK
8		208.24.194.104	agr4-loopback.NewYork.c	New York, NY, USA	-05:00	1858		Cable & Wireless CW-0SBLK
9	40	208.24.207.81	dcr1-so-6-3-0-X.NewYork	New York, NY, USA	-05:00	1709		Cable & Wireless CW-0SBLK
10		208.24.226.100	dcr2-loopback.Washingtc	Washington, DC, USA	-05:00	1760		Cable & Wireless CW-0SBLK
11	40	208.24.238.34	dcr1-so-4-0-0-X-gw.Wash	Washington, DC, USA	-05:00	1925		Cable & Wireless CW-0SBLK
12		216.109.66.91	csr12-ve241.Sterling2dc2	-		1903		Cable & Wireless DC3-3
13		216.109.84.166	-			1803		Cable & Wireless DC3-3
14	40	216.109.120.150	rt32.bas1-m.dcn.yahoo.c	-		2000		HotJobs.com, Ltd. HOTJOBS
15	30	216.109.120.190	rt43.bas1.dcx.yahoo.com	Washington, DC, USA	-05:00	2156		HotJobs.com, Ltd. HOTJOBS
16		64.58.77.197	my.yahoo.com	Washington, DC, USA	-05:00	1687		Yahoo EC17-1-YAHOO1

Roundtrip time to my.yahoo.com, average = 1687ms, min = 1589ms, max = 2435ms -- 18-Feb-03 9:02:48 PM

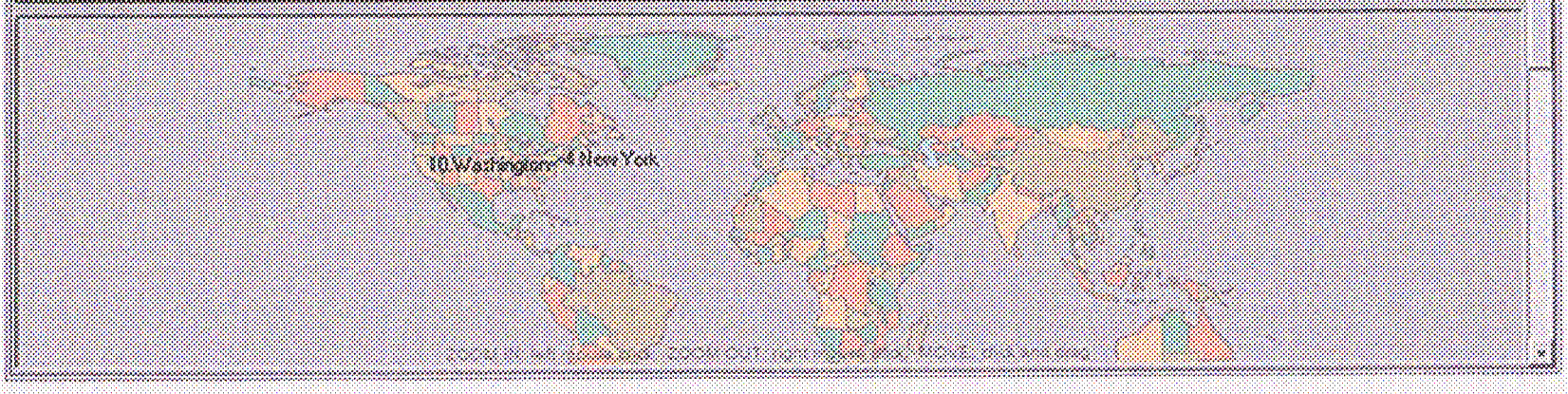

3 emails hidden from list

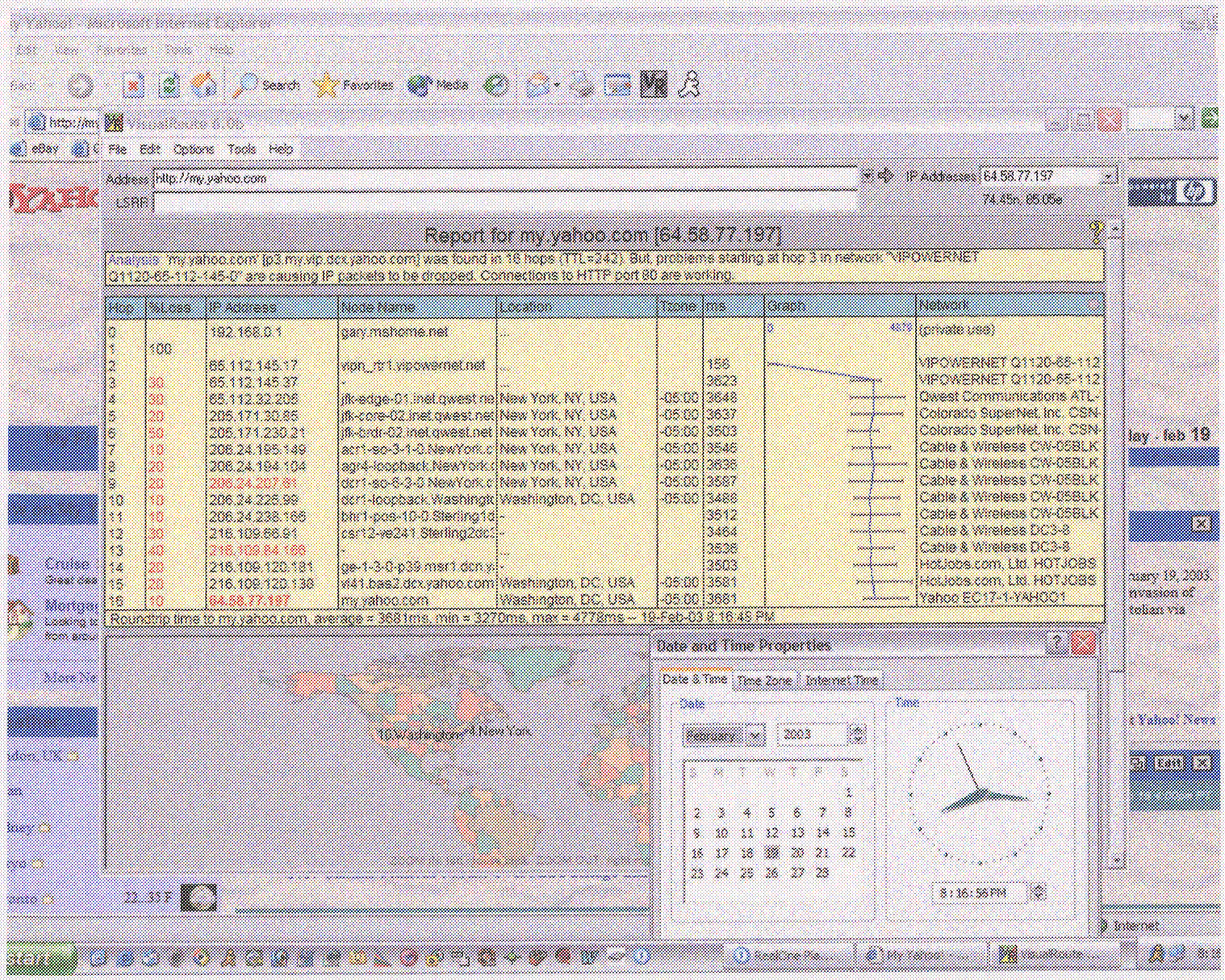

Address http://my.yahoo.com
IP Addresses 64.58.77.197
74.45n, 85.05e
Report for my.yahoo.com [64.58.77.197]
Analysis: 'my.yahoo.com' [p3.my.vip.dcx.yahoo.com] was found in 16 hops (TTL=242). But, problems starting at hop 3 in network "VIPOWERNET Q1120-65-112-145-0" are causing IP packets to be dropped. Connections to HTTP port 80 are working.
Hop | %Loss | IP Address | Node Name | Location | Tzone | ms | Graph | Network
0 | | 192.168.0.1 | gary.mshome.net | ... | | | 0 4879 | (private use)
1 | 100 | | | | | | | |
2 | | 65.112.145.17 | vipn_rtr1.vipowernet.net | ... | | 156 | | VIPOWERNET Q1120-65-112
3 | 30 | 65.112.145.37 | - | ... | | 3623 | | VIPOWERNET Q1120-65-112
4 | 30 | 65.112.32.205 | jfk-edge-01.inet.qwest.ne | New York, NY, USA | -05:00 | 3648 | | Qwest Communications ATL-
5 | 20 | 205.171.30.85 | jfk-core-02.inet.qwest.net | New York, NY, USA | -05:00 | 3637 | | Colorado SuperNet, Inc. CSN-
6 | 50 | 205.171.230.21 | jfk-brdr-02.inet.qwest.net | New York, NY, USA | -05:00 | 3503 | | Colorado SuperNet, Inc. CSN-
7 | 10 | 206.24.195.149 | acr1-so-3-1-0.NewYork.c | New York, NY, USA | -05:00 | 3546 | | Cable & Wireless CW-05BLK
8 | 20 | 206.24.194.104 | agr4-loopback.NewYork.c | New York, NY, USA | -05:00 | 3636 | | Cable & Wireless CW-05BLK
9 | 20 | 206.24.207.61 | dcr1-so-6-2-0.NewYork.c | New York, NY, USA | -05:00 | 3587 | | Cable & Wireless CW-05BLK
10 | 10 | 206.24.226.99 | dcr1-loopback.Washingt | Washington, DC, USA | -05:00 | 3488 | | Cable & Wireless CW-05BLK
11 | 10 | 206.24.238.166 | bhr1-pos-10-0.Sterling1d | - | | 3512 | | Cable & Wireless CW-05BLK
12 | 30 | 216.109.66.91 | csr12-ve241.Sterling2dc | - | | 3464 | | Cable & Wireless DC3-8
13 | 40 | 216.109.64.166 | - | ... | | 3536 | | Cable & Wireless DC3-8
14 | 20 | 216.109.120.181 | ge-1-3-0-p39.msr1.dcn.y | - | | 3503 | | HotJobs.com, Ltd. HOTJOBS
15 | 20 | 216.109.120.138 | vl41.bas2.dcx.yahoo.com | Washington, DC, USA | -05:00 | 3581 | | HotJobs.com, Ltd. HOTJOBS
16 | 10 | 64.58.77.197 | my.yahoo.com | Washington, DC, USA | -05:00 | 3681 | | Yahoo EC17-1-YAHOO1
Roundtrip time to my.yahoo.com, average = 3681ms, min = 3270ms, max = 4778ms -- 19-Feb-03 8:16:48 PM
Date and Time Properties
Date & Time
Time Zone
Internet Time
Date
February
2003
Time
8:16:56 PM

Edit Options Tools Help

http://www.yahoo.com

IP Addresses 64.58.76.223

89.26n, R3.05e

Report for www.yahoo.com [64.58.76.223]

site: www.yahoo.com [w2.dcx.yahoo.com] was found in 15 hops (TTL=60). Connections to HTTP port 80 are working.

%Loss	IP Address	Node Name	Location	Tzone	ms	Graph	Network
	192.168.0.1	gary.mshome.net	...			0 347	(private use)
100							
	65.112.145.17	vipn_rtr1.vipowernet.net	...		159		VIPOWERNET G1120-65-112-145-
	65.112.145.37	-	...		3668		VIPOWERNET G1120-65-112-145-
10	65.112.32.205	jfk-edge-01.inet.qwest.net	New York, NY, USA	-05:00	2506		Qwest Communications ATL-WAN-
	205.171.30.85	jfk-core-02.inet.qwest.net	New York, NY, USA	-05:00	2681		Colorado SuperNet, Inc. CSN-BLOC
30	205.171.230.21	jfk-brdr-02.inet.qwest.net	New York, NY, USA	-05:00	2699		Colorado SuperNet, Inc. CSN-BLOC
10	206.24.195.149	acr1-so-3-1-0.NewYork.cw.net	New York, NY, USA	-05:00	2700		Cable & Wireless CW-05BLK
10	206.24.194.104	agr4-loopback.NewYork.cw.net	New York, NY, USA	-05:00	2832		Cable & Wireless CW-05BLK
30	206.24.207.77	dcr1-so-7-3-0.NewYork.cw.net	New York, NY, USA	-05:00	2625		Cable & Wireless CW-05BLK
20	206.24.226.99	dcr1-loopback.Washington.cw.n	Washington, DC, USA	-05:00	2620		Cable & Wireless CW-05BLK
10	206.24.238.166	bhr1-pos-10-0.Sterling1dc2.cw.r	-		2755		Cable & Wireless CW-05BLK
	216.109.66.90	csr11-ve241.Sterling2dc3.cw.ne	-		2753		Cable & Wireless DC3-6
20	216.109.64.162		...		2744		Cable & Wireless DC3-6
	216.109.120.150	vl43.bas1.dcx.yahoo.com	Washington, DC, USA	-05:00	2668		HotJobs.com, Ltd. HOTJOBS
	64.58.76.223	www.yahoo.com	Washington, DC, USA	-05:00	2667		Yahoo EC17-1-YAHOO1

trip time to www.yahoo.com, average = 2667ms, min = 2022ms, max = 3220ms -- 19-Feb-03 8:12:33 PM

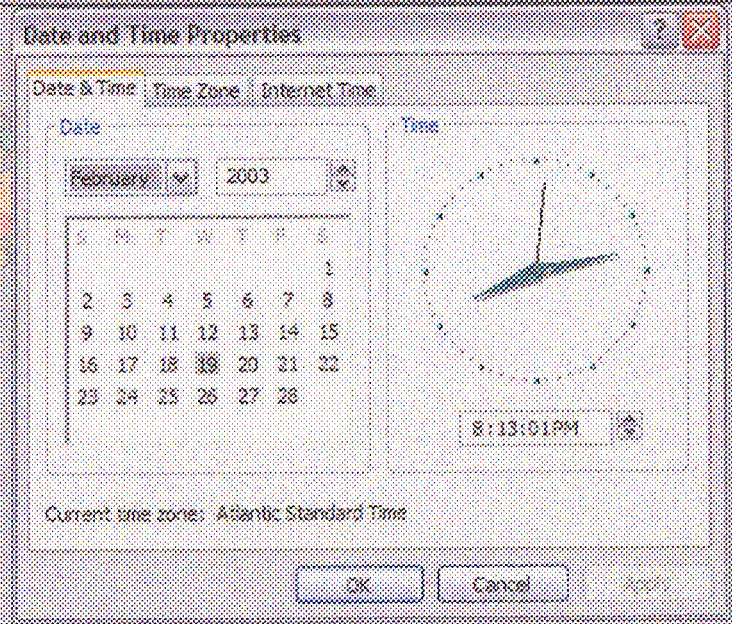

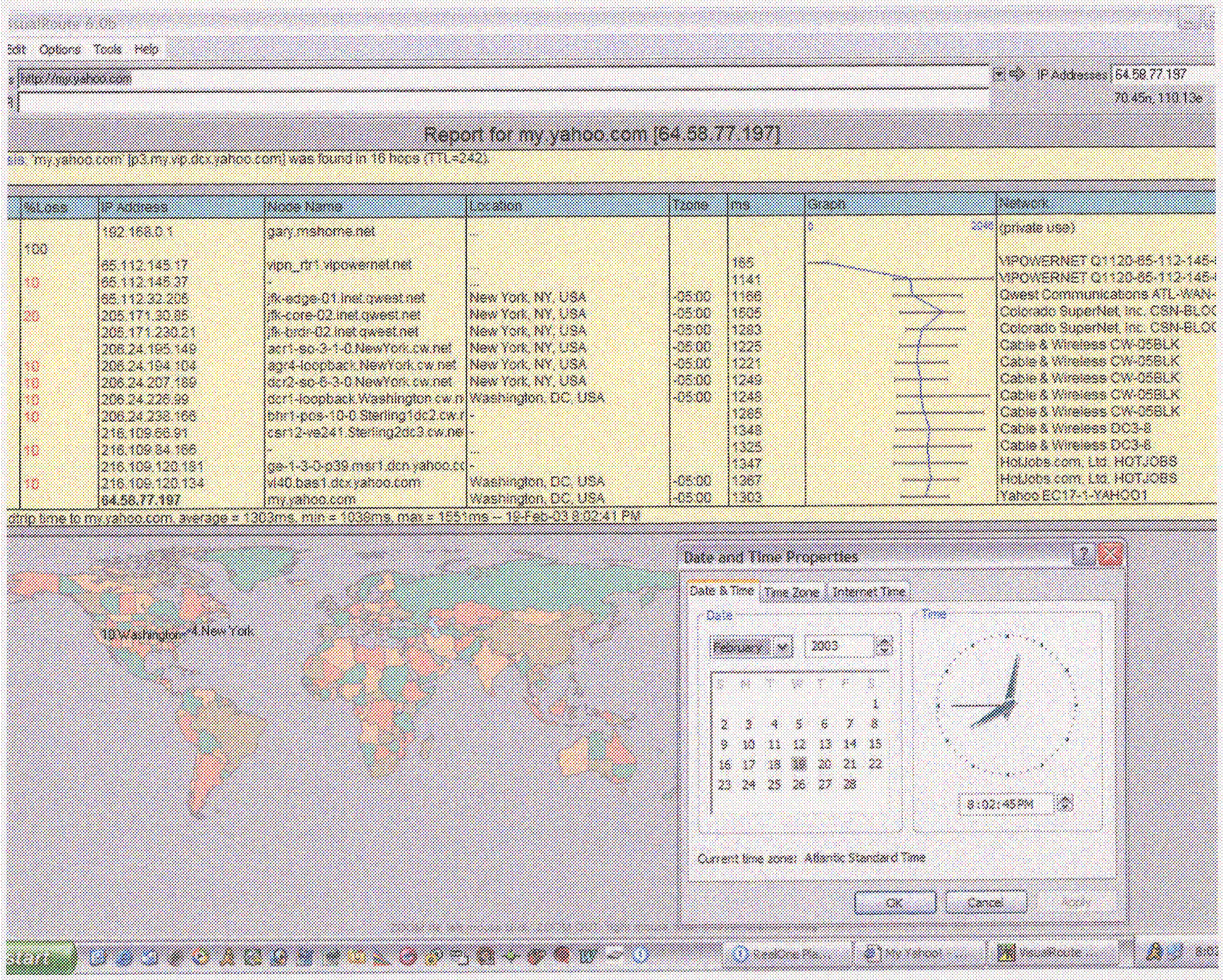

Edit Options Tools Help
http://my.yahoo.com
IP Addresses 64.58.77.197
70.45n, 110.13e
Report for my.yahoo.com [64.58.77.197]
sis: 'my.yahoo.com' [p3.my.vip.dcx.yahoo.com] was found in 16 hops (TTL=242).
%Loss
IP Address
Node Name
Location
Tzone
ms
Graph
Network
192.168.0.1
gary.mshome.net
(private use)
100
65.112.145.17
vipn_rtr1.vipowernet.net
165
VIPOWERNET Q1120-65-112-145-
10
65.112.145.37
1141
VIPOWERNET Q1120-65-112-145-
65.112.32.205
jfk-edge-01.inet.qwest.net
New York, NY, USA
-05:00
1166
Qwest Communications ATL-WAN-
20
205.171.30.85
jfk-core-02.inet.qwest.net
New York, NY, USA
-05:00
1505
Colorado SuperNet, Inc. CSN-BLOC
205.171.230.21
jfk-brdr-02.inet.qwest.net
New York, NY, USA
-05:00
1283
Colorado SuperNet, Inc. CSN-BLOC
206.24.195.149
acr1-so-3-1-0.NewYork.cw.net
New York, NY, USA
-05:00
1225
Cable & Wireless CW-05BLK
10
206.24.194.104
agr4-loopback.NewYork.cw.net
New York, NY, USA
-05:00
1221
Cable & Wireless CW-05BLK
10
206.24.207.189
dcr2-so-6-3-0.NewYork.cw.net
New York, NY, USA
-05:00
1249
Cable & Wireless CW-05BLK
10
206.24.226.99
dcr1-loopback.Washington.cw.n
Washington, DC, USA
-05:00
1248
Cable & Wireless CW-05BLK
10
206.24.238.166
bhr1-pos-10-0.Sterling1dc2.cw.r
1285
Cable & Wireless CW-05BLK
216.109.66.91
csr12-ve241.Sterling2dc3.cw.ne
1348
Cable & Wireless DC3-8
10
216.109.84.166
1325
Cable & Wireless DC3-8
216.109.120.181
ge-1-3-0-p39.msr1.dcn.yahoo.cc
1347
HotJobs.com, Ltd. HOTJOBS
10
216.109.120.134
vl40.bas1.dcx.yahoo.com
Washington, DC, USA
-05:00
1267
HotJobs.com, Ltd. HOTJOBS
64.58.77.197
my.yahoo.com
Washington, DC, USA
-05:00
1303
Yahoo EC17-1-YAHOO1
dtrip time to my.yahoo.com, average = 1303ms, min = 1039ms, max = 1551ms -- 19-Feb-03 8:02:41 PM
10 Washington
4 New York
Date and Time Properties
Date & Time
Time Zone
Internet Time
Date
February
2003
Time
8:02:45 PM
Current time zone: Atlantic Standard Time
OK
Cancel
Apply
start