Edit Options Tools Help

yahoo.com

IP Address: 64.58.79.230

89.35n, 152.03w

Report for yahoo.com [64.58.79.230]

Trace: yahoo.com [w1.rc.vip.dcx.yahoo.com] was found in 15 hops (TTL=242)

%Loss	IP Address	Node Name	Location	Zone	ms	Graph	Network
	192.168.0.1	gary.mshome.net	...			0 2500	(private use)
100							
	65.112.145.17	vipn_rtr1.vipowernet.net	...		170		VIPOWERNET Q1120-65-112-145-
10	65.112.145.169	-	...		1707		VIPOWERNET Q1120-65-112-145-
	65.112.32.205	jfk-edge-01.inet.qwest.net	New York, NY, USA	-05:00	1862		Qwest Communications ATL-WAN-
	205.171.30.93	jfk-core-03.inet.qwest.net	New York, NY, USA	-05:00	1853		Colorado SuperNet, Inc. CSN-BLOC
10	205.171.230.25	jfk-brdr-02.inet.qwest.net	New York, NY, USA	-05:00	1770		Colorado SuperNet, Inc. CSN-BLOC
	206.24.195.149	acr1-so-3-1-0.NewYork.cw.net	New York, NY, USA	-05:00	2194		Cable & Wireless CW-05BLK
20	206.24.194.103	agr3-loopback.NewYork.cw.net	New York, NY, USA	-05:00	2149		Cable & Wireless CW-05BLK
	206.24.207.189	dcr2-so-6-3-0.NewYork.cw.net	New York, NY, USA	-05:00	2109		Cable & Wireless CW-05BLK
20	206.24.226.100	dcr2-loopback.Washington.cw.n	Washington, DC, USA	-05:00	1792		Cable & Wireless CW-05BLK
	206.24.238.34	bhr1-pos-0-0.Sterling1dc2.cw.ne	-		2071		Cable & Wireless CW-05BLK
	216.109.66.60	csr11-ve241.Sterling2dc3.cw.net	-		2025		Cable & Wireless DC3-8
10	216.109.84.162	-	...		1945		Cable & Wireless DC3-8
10	216.109.120.190	vl42.bas1.dcx.yahoo.com	Washington, DC, USA	-05:00	1856		HotJobs.com, Ltd. HOTJOBS
	64.58.79.230	yahoo.com	Washington, DC, USA	-05:00	1907		Yahoo EC17-1-YAHOO1

Ping time to yahoo.com, average = 1907ms, min = 1606ms, max = 2343ms -- 19-Feb-03 8:09:12 PM

10 Washington 4 New York

Date and Time Properties

Date & Time | Time Zone | Internet Time

Date: February 2003

Time: 8:09:14PM

Current time zone: Atlantic Standard Time

OK | Cancel | Apply

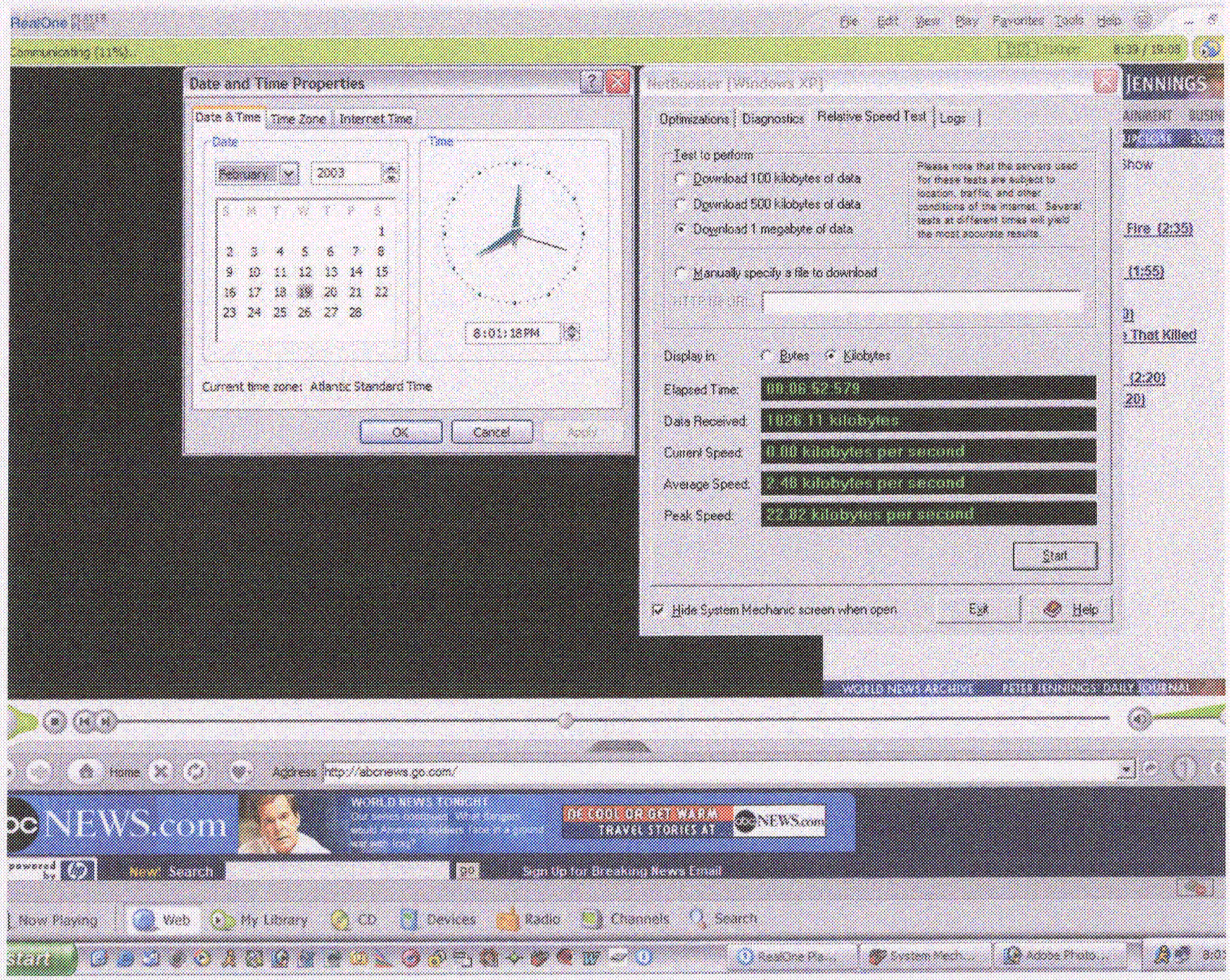
Date and Time Properties
Date & Time
Time Zone
Internet Time
Date
Time
February
2003
Current time zone: Atlantic Standard Time
OK
Cancel
Optimizations
Diagnostics
Relative Speed Test
Logs
Test to perform:
Download 100 kilobytes of data
Download 500 kilobytes of data
Download 1 megabyte of data
Manually specify a file to download
Display in:
Bytes
Kilobytes
Elapsed Time:
Data Received:
Current Speed:
Average Speed:
Peak Speed:
Start
Hide System Mechanic screen when open
Exit
Help
JENNINGS
Show
Fire (2:35)
(1:55)
That Killed
(2:20)
Address http://abcnews.go.com/
NEWS.com
Now Playing
Web
My Library
CD
Devices
Radio
Channels
Search

VisualRoute 6.0b

File Edit Options Tools Help

Address http://my.yahoo.com IP Address 64.58.77.197

LSRR

87.19s, 175.53s

Report for my.yahoo.com [64.58.77.197]

Analysis: 'my.yahoo.com' was found in 16 hops (TTL=242). But, problems starting at hop 2 in network "VIPOWERNET Q1120-65-112-145-0" are causing IP packets to be dropped.

Hop	%Loss	IP Address	Node Name	Location	Tzone	ms	Graph	Network
0		192.168.0.1	gary.mshome.net	...			0 2302	(private use)
1	100							
2	90	65.112.145.17	-	...		75		VIPOWERNET Q1120-65-112
3	90	65.112.145.61	-	...		2231		VIPOWERNET Q1120-65-112
4	90	65.112.32.205	-	...		2302		Qwest Communications ATL-
5	90	205.171.30.85	-			2200		Colorado SuperNet, Inc. CSN-
6	90	205.171.230.21	jfk-brdr-02.inet.qwest.net	New York, NY, USA	-05:00	2101		Colorado SuperNet, Inc. CSN-
7	90	208.24.193.149	acr1-so-3-1-0.NewYork.c	New York, NY, USA	-05:00	2294		Cable & Wireless CW-05SLK
8	100	208.24.194.104	sgw4-loopback.NewYork.c					Cable & Wireless CW-05SLK
9	90	208.24.207.185	dcr2-so-6-2-0-X.NewYork	New York, NY, USA	-05:00	2092		Cable & Wireless CW-05SLK
10	100	208.24.228.100	dcr2-loopback.Washingt					Cable & Wireless CW-05SLK
11	90	208.24.230.34	dcr1-so-4-0-0-X-gw.Wast	Washington, DC, USA	-05:00	1952		Cable & Wireless CW-05SLK
12	90	216.109.66.91	csr12-ve241.Sterling2dc2	-		1952		Cable & Wireless DC3-8
13	90	216.109.64.166	-	...		1753		Cable & Wireless DC3-8
14	90	216.109.120.177	-			1651		HotJobs.com, Ltd. HOTJOBS
15	90	216.109.120.134	-			1962		HotJobs.com, Ltd. HOTJOBS
16	90	64.58.77.197	my.yahoo.com	...		1881		Yahoo EC17-1-YAHOO1

Roundtrip time to my.yahoo.com, average = 1881ms, min = 1881ms, max = 1881ms -- 16-Feb-03 9:06:43 PM

11 Washington 8 New York

In the news for creative professionals this past week was the release of 26 new fonts from International

isualRoute 6.0b

Edit Options Tools Help

http://my.yahoo.com

IP Address 216.109.126.22

31.07n, 153.37e

Report for my.yahoo.com [216.109.126.22]

ets: 'my.yahoo.com' [p3.my.vip.dcn.yahoo.com] was found in 15 hops (TTL=241). There appears to be a firewall at hop 1 or 2 that is blocking incoming ICMP TTL exceeded in transit messages for hops. Please contact your network administrator for help. Connections to HTTP port 80 are working.

%Loss	IP Address	Node Name	Location	Trans	ms	Graph	Network
	192.168.0.101	gary.mshome.net	...			0 1073	(private use)
10	172.31.0.1	-	...		891		(private use)
100							
100							
100							
100							
100							
100							
100							
100							
100							
100							
100							
100							
	216.109.126.22	my.yahoo.com	-		498		216.109.126.0

ping time to my.yahoo.com, average = 498ms, min = 263ms, max = 835ms -- 08-Jun-03 8:00:08 AM

start

Internet

VIPowerNet: The Newest ISP in the Virgin Islands - Microsoft Internet Explorer

Edit View Favorites Tools Help

Back Search Favorites Media

http://vipowernet.net/

eBay Google Online Banking American Express B&H Photo OptionInvestor Chkfin Flash Quotes2 Account Control Panel CANON DIGITAL FORUM

Provided by VIBECOM, an ICC Company

VIPowerNet Services Message Center Chat Downloads Homepages Downloads Help Contact Us

Search AltaVista for GO!

Dial Up Access
Leased Line
DSL
Other Services
Web Site Design
Web Site Hosting
Create an Account
Radio Feeds
PowerNet News

Message Center
Network Status
Change of Service
Software Setup
FAQs
Downloads

Innovative Phone
Innovative Systems
Innovative Wireless
STT/STJ Cable TV
STX Cable TV
The Daily News
V2
ICC Foundation

About Us
Contact Us

Welcome to VIPowerNet!

The Newest ISP in the U.S. Virgin Islands!

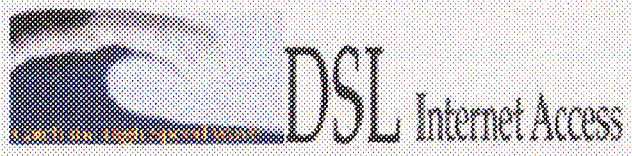

Do you have a need for speed? Lightning speed?
Then GO! Go 10x - 20x faster than 56K modems.
No more "Loggin On"
No more "Dialing In"
Always "Online"
Uses telephone line.
Only requires a DSL modem.
Choose the speed you want.

We are talking about our SDSL Internet Access. For more information click here.

You asked for it! We got it for you!
VIPowerNet now has Pay-By-Phone services! For more information, please call our office at 340-714-3700.

The Daily News

Island Directory
- Island Facts
- Sights
- Calendar of Events
- Classified Ads
- News & Information
- Weather
- Real Estate
- Hotels/Accommodations
- Dining
- Shops/Stores
- Sports/Recreation

Network Status

Updated: September 27, 2002

PowerNet News

PowerNet Links

QUICK LINKS
- Local Weather
- Financial Information
- TV Listings
- National/World News

Internet

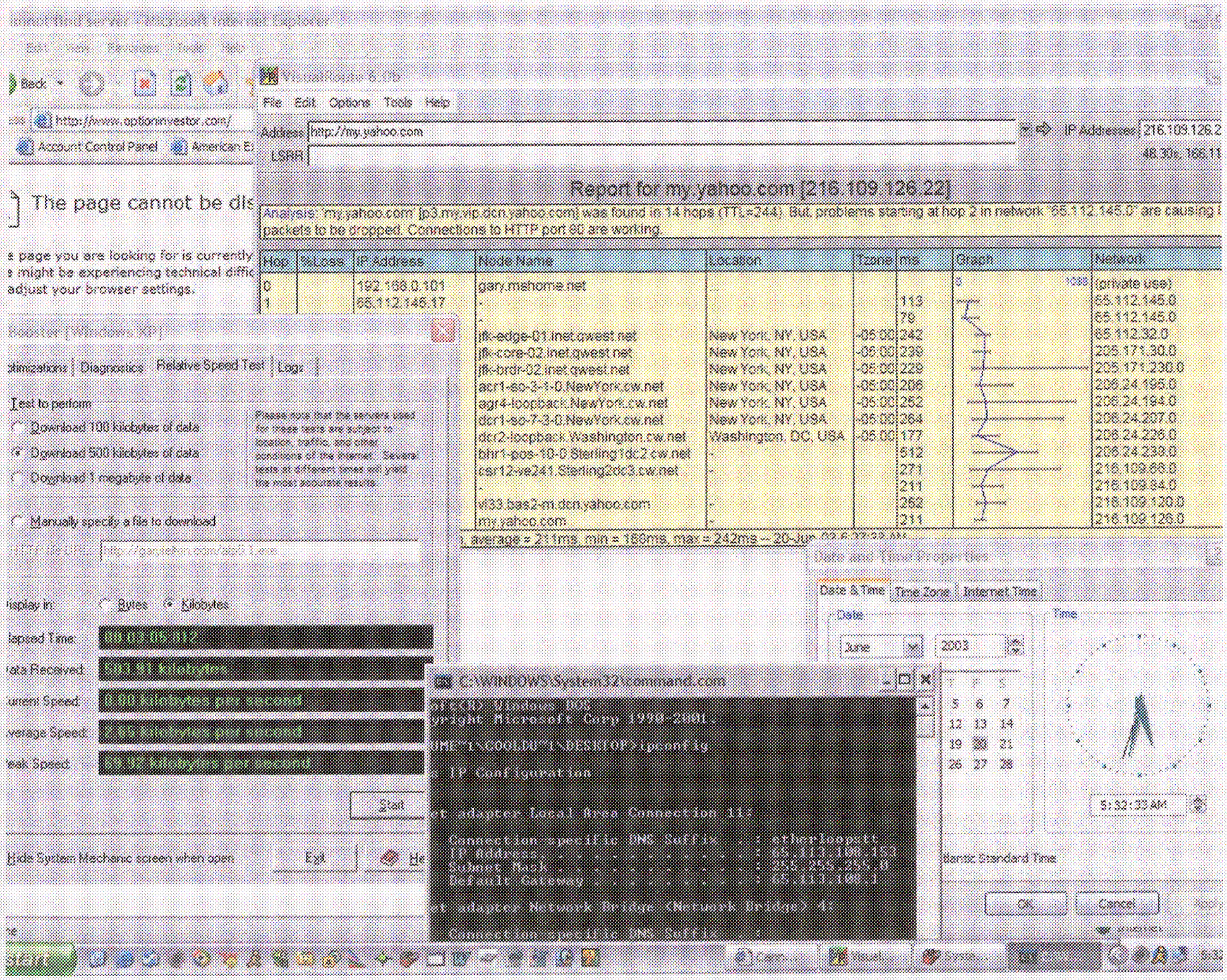

VisualRoute 6.0b
File Edit Options Tools Help
Address http://my.yahoo.com
LSRR
IP Addresses 216.109.126.2
Report for my.yahoo.com [216.109.126.22]
Analysis: 'my.yahoo.com' [p3.my.vip.dcn.yahoo.com] was found in 14 hops (TTL=244). But, problems starting at hop 2 in network '65.112.145.0' are causing
packets to be dropped. Connections to HTTP port 80 are working.
Hop %Loss IP Address Node Name Location Tzone ms Graph Network
0 192.168.0.101 gary.mshome.net (private use)
1 65.112.145.17 65.112.145.0
65.112.145.0
jfk-edge-01.inet.qwest.net New York, NY, USA -05:00 242 65.112.32.0
jfk-core-02.inet.qwest.net New York, NY, USA -05:00 239 205.171.30.0
jfk-brdr-02.inet.qwest.net New York, NY, USA -05:00 229 205.171.230.0
acr1-so-3-1-0.NewYork.cw.net New York, NY, USA -05:00 206 206.24.195.0
agr4-loopback.NewYork.cw.net New York, NY, USA -05:00 252 206.24.194.0
dcr1-so-7-3-0.NewYork.cw.net New York, NY, USA -05:00 264 206.24.207.0
dcr2-loopback.Washington.cw.net Washington, DC, USA -05:00 177 206.24.226.0
bhr1-pos-10-0.Sterling1dc2.cw.net 512 206.24.238.0
csr12-ve241.Sterling2dc3.cw.net 271 216.109.66.0
211 216.109.84.0
vl33.bas2-m.dcn.yahoo.com 252 216.109.120.0
my.yahoo.com 211 216.109.126.0
average = 211ms, min = 168ms, max = 242ms -- 20-Jun
The page cannot be dis
Booster [Windows XP]
Diagnostics Relative Speed Test Logs
Test to perform
Download 100 kilobytes of data
Download 500 kilobytes of data
Download 1 megabyte of data
Manually specify a file to download
Display in: Bytes Kilobytes
Start
Hide System Mechanic screen when open
Exit
Date and Time Properties
Date & Time Time Zone Internet Time
Date
June 2003
Time
5:32:33 AM
OK Cancel
C:\WINDOWS\System32\command.com
IP Configuration
Connection-specific DNS Suffix . : etherloopstt
IP Address . . . . . : 65.113.108.153
Subnet Mask . . . . . : 255.255.255.0
Default Gateway . . . . . : 65.113.108.1