Report for yahoo.com [66.218.71.198]

IP Address	Node Name	Location	Zone	ms	Graph	Network
192.168.0.101	gary.mshome.net	...				(private use)
172.31.0.1	-	...		343		
65.112.146.17	-			287		
65.112.145.173	-			303		
65.112.32.205	jfk-edge-01.inet.qwest.net	New York, NY, USA	-05:00	460		
205.171.30.85	jfk-core-02.inet.qwest.net	New York, NY, USA	-05:00	478		
205.171.8.245	ewr-core-01.inet.qwest.net	Newark, NJ, USA	-05:00	465		

CEDANT
WEB HOSTING & DOMAIN REGISTRATION

Here is the traceroute output from here (66.175.11.224) to your computer (65.112.145.23):

HOST	LOSS	RCVD	SENT	BEST	AVG	WORST
gw01.san-diego.abac.net	0%	10	10	0.66	0.84	0.97
border01.san-diego.abac.net	0%	10	10	0.63	68.14	209.26
POS1-1.GW4.SDG2.ALTER.NET	0%	10	10	1.66	2.13	3.98
186.at-1-1-0.CL2.SDG2.ALTER.NET	0%	10	10	1.83	2.03	2.33
0.so-2-1-0.XL2.LAX9.ALTER.NET	0%	10	10	6.15	6.40	6.81
POS7-0.BR2.LAX9.ALTER.NET	0%	10	10	5.67	6.10	6.57
204.255.169.138	0%	10	10	9.75	10.10	10.89
205.171.13.9	0%	10	10	9.98	10.60	12.37
205.171.205.26	0%	10	10	41.83	49.15	101.05
205.171.31.42	0%	10	10	41.88	49.70	84.74
205.171.8.146	0%	10	10	61.41	61.72	62.42
205.171.21.150	0%	10	10	61.29	61.82	62.74
205.171.8.154	0%	10	10	76.69	77.24	80.04
205.171.9.50	0%	10	10	76.69	77.38	79.64
205.171.8.217	0%	10	10	80.62	81.13	82.90
205.171.30.94	0%	10	10	80.81	81.50	85.46
65.112.32.206	0%	10	10	162.93	180.98	337.79
65.112.145.46	10%	9	10	204.71	318.30	453.49
65.112.145.23	20%	8	10	215.55	304.35	428.70

NetBooster [Windows XP]

Optimizations | Diagnostics | Relative Speed Test | Logs

Test to perform:

- Download 100 kilobytes of data
- Download 500 kilobytes of data
- Download 1 megabyte of data
- Manually specify a file to download

Please note that the servers u for these tests are subject to location, traffic, and other conditions of the internet. Tes tests at different times will yie the most accurate results.

Display in: Bytes | Kilobytes

Elapsed Time:

Data Received:

Current Speed:

Average Speed:

Peak Speed:

Hide System Mechanic screen when open

Exit

File Edit Options Tools Help

Address http://my.yahoo.com IP Addresses 216.109.126.22

LSRR

81.02n, 17.00w

U.S.V.I.

Report for my.yahoo.com [216.109.126.22]

Analysis: 'my.yahoo.com' [p3.my.vip.dcn.yahoo.com] was found in 15 hops (TTL=241). Connections to HTTP port 80 are working.

Hop	%Loss	IP Address	Node Name	Location	Time	ms	Graph	Network
0		192.168.0.101	gary.mshome.net	...			0 ms	(private use)
1		172.31.0.1	-	...		90		(private use)
2	10	65.112.145.17	-			93		65.112.145.0
3		65.112.145.217	-			283		65.112.145.0
4	10	65.112.32.205	jfk-edge-01.inet.qwest.net	New York, NY, USA	-05:00	544		65.112.32.0
5	20	205.171.30.93	jfk-core-03.inet.qwest.net	New York, NY, USA	-05:00	548		205.171.30.0
6	10	205.171.230.25	jfk-brdr-02.inet.qwest.net	New York, NY, USA	-05:00	510		205.171.230.0
7	20	206.24.195.149	acr1-sc-2-1-0.NewYork.cw.net	New York, NY, USA	-05:00	576		206.24.195.0
8	20	206.24.194.103	agr3-loopback.NewYork.cw.net	New York, NY, USA	-05:00	512		206.24.194.0
9	10	206.24.207.201	der2-sc-7-2-0.NewYork.cw.net	New York, NY, USA	-05:00	570		206.24.207.0
10		206.24.226.100	der2-loopback.Washington.cw.net	Washington, DC, USA	-05:00	512		
11		206.24.238.166	bbr1-pos-10-0.Sterling1dc2.cw.net	-		472		
12	20	216.109.86.90	csr11-we241.Sterling2dc3.cw.net	-		518		
13	10	216.109.84.162	-			544		
14	20	216.109.120.142	vl30.bas1-m.dcn.yahoo.com	-		437		
15		216.109.126.22	my.yahoo.com	-		587		

Rounding time to my.yahoo.com, average = 587ms, min = 37 1ms, max = 705ms -- 10-Jun-03 9:00:41 PM

Sign Out

tuesday , jun 10

C:\WINDOWS\System32\command.com

Optimizations | Diagnostics | Relative Speed Test | Logs

Test to perform

- Download 100 kilobytes of data
- Download 500 kilobytes of data
- Download 1 megabyte of data

Manually specify a file to download

HTTP file URL: http://garyelton.com

Display in: Bytes Kilobytes

Elapsed Time:

Data Received:

Current Speed:

Average Speed:

Peak Speed:

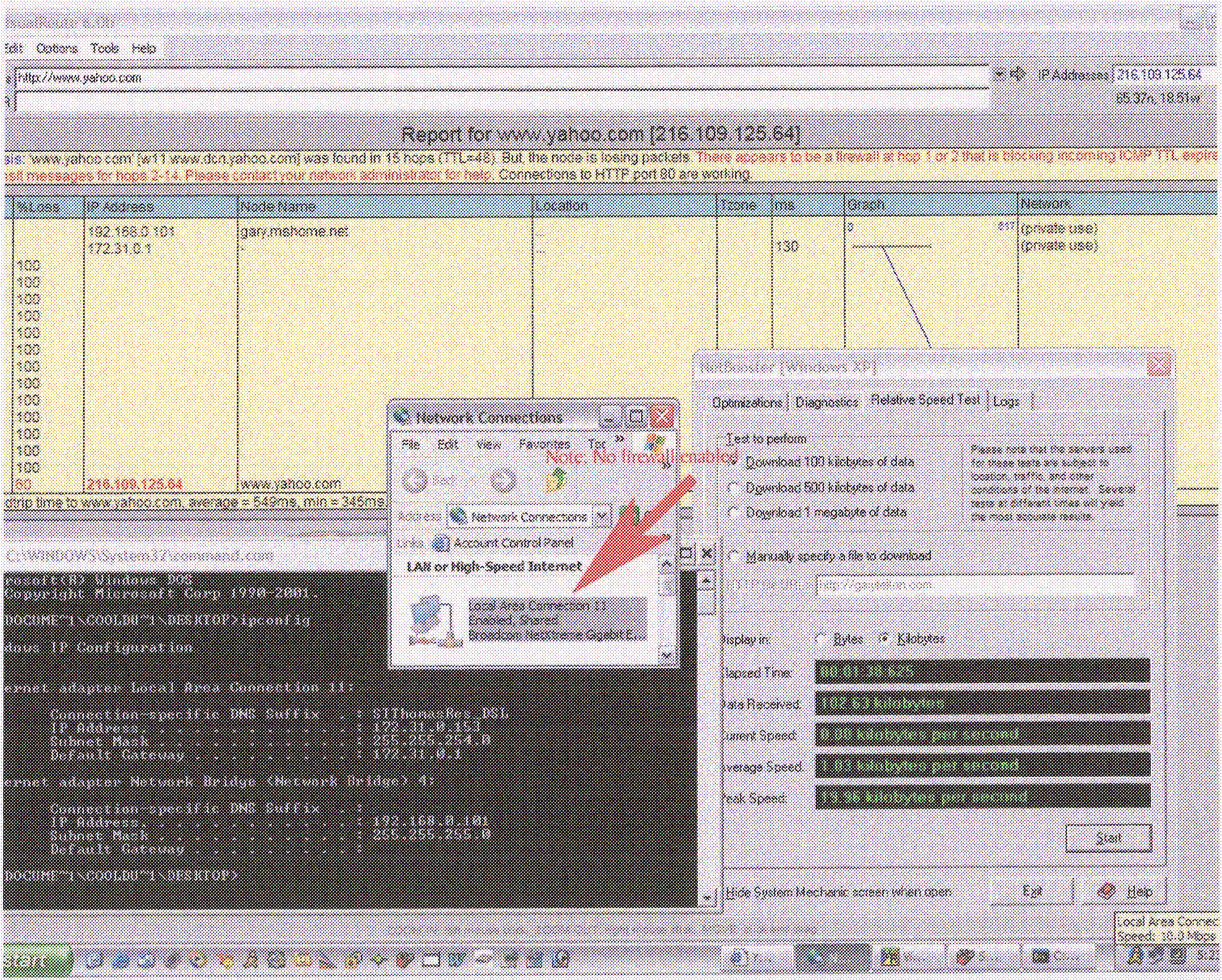

Edit Options Tools Help
http://www.yahoo.com
IP Address 216.109.125.64
Report for www.yahoo.com [216.109.125.64]
'www.yahoo.com' [w11.www.dcn.yahoo.com] was found in 15 hops (TTL=48). But, the node is losing packets. There appears to be a firewall at hop 1 or 2 that is blocking incoming ICMP TTL expire
messages for hops 2-14. Please contact your network administrator for help. Connections to HTTP port 80 are working.
%Loss
IP Address
Node Name
Location
Tzone
ms
Graph
Network
192.168.0.101
172.31.0.1
gary.mshome.net
130
(private use)
(private use)
100
80
216.109.125.64
www.yahoo.com
trip time to www.yahoo.com, average = 549ms, min = 346ms
C:\WINDOWS\System32\command.com
Copyright Microsoft Corp 1990-2001.
DOCUME~1\COOLDU~1\DESKTOP>ipconfig
IP Configuration
Connection-specific DNS Suffix . : STThomasRes_DSL
IP Address. . . . . : 172.31.0.153
Subnet Mask . . . . : 255.255.254.0
Default Gateway . . . . : 172.31.0.1
Connection-specific DNS Suffix . :
IP Address. . . . . : 192.168.0.101
Subnet Mask . . . . : 255.255.255.0
Network Connections
File Edit View Favorites
Address Network Connections
Account Control Panel
LAN or High-Speed Internet
Local Area Connection 11
Enabled, Shared
Note: No firewall enabled
Optimizations Diagnostics Relative Speed Test Logs
Test to perform
Download 100 kilobytes of data
Download 500 kilobytes of data
Download 1 megabyte of data
Manually specify a file to download
http://gayeshin.com
Bytes Kilobytes
00:01:38.625
102.63 kilobytes
0.00 kilobytes per second
1.03 kilobytes per second
13.36 kilobytes per second
Start
Hide System Mechanic screen when open
Exit
Help
Local Area Connec
Speed: 10.0 Mbps
start

Edit Options Tools Help

http://my.yahoo.com

IP Address: 216.109.126.22

Report for my.yahoo.com [216.109.126.22]

ate, 'my.yahoo.com' was found in 15 hops (TTL=243). But, problems starting at hop 2 in network '65.112.145.0' are causing IP packets to be dropped. Connections to HTTP:80 are working.

%Loss	IP Address	Node Name	Location	Zone	ms	Graph	Network
	192.168.0.101	gary.mshome.net				0 1244	(private use)
100							
60	65.112.145.17	-			336		65.112.145.0
40	65.112.145.181	-			757		65.112.145.0
20	65.112.32.205	jfk-edge-01.inet.qwest.net	New York, NY, USA	-05:00	407		65.112.32.0
30	205.171.30.93	jfk-core-03.inet.qwest.net	New York, NY, USA	-05:00	592		205.171.30.0
20	205.171.230.25	jfk-brdr-02.inet.qwest.net	New York, NY, USA	-05:00	446		205.171.230.0
30	206.24.195.149	acr1-ae-3-1-0.NewYork.cw.net	New York, NY, USA	-05:00	473		206.24.195.0
30	206.24.194.104	agr4-loopback.NewYork.cw.net	New York, NY, USA	-05:00	492		206.24.194.0
60	206.24.207.201	dcr2-so-7-2-0.NewYork.cw.net	New York, NY, USA	-05:00	415		206.24.207.0
60	206.24.226.100	dcr2-loopback.Washington.cw.net	Washington, DC, USA	-05:00	443		206.24.226.0
60	206.24.238.166	sbr1-pos-10-0.Sterling1dc2.cw.net	-		557		206.24.238.0
40	216.109.66.21	csr12-ve241.Sterling2dc3.cw.net	-		447		216.109.66.0
60	216.109.84.166	-			401		216.109.84.0
40	216.109.120.154	yl33.bas2-m.dcn.yahoo.com	-		563		216.109.120.0
30	216.109.126.22	my.yahoo.com			495		216.109.126.0

ctrip time to my.yahoo.com, average = 495ms, min = 236ms, max = 620ms -- 04-Jun-03 11:04:37 AM

C:\WINDOWS\System32\command.com

```
Microsoft Windows 2000
Copyright Microsoft Corp 1990-2000.

C:\DOCUME~1\COOLDU~1\DESKTOP>ping 65.112.145.181

Pinging 65.112.145.181 with 32 bytes of data:

Request timed out.
Request timed out.
Request timed out.
Request timed out.

Ping statistics for 65.112.145.181:
    Packets: Sent = 4, Received = 0, Lost = 4 (100% loss),

C:\DOCUME~1\COOLDU~1\DESKTOP>
```

Date and Time Properties

Date & Time | Time Zone | Internet Time

Date: June 2003

Time: 11:06:20 AM

Current time zone: Atlantic Standard Time

OK | Cancel | Apply

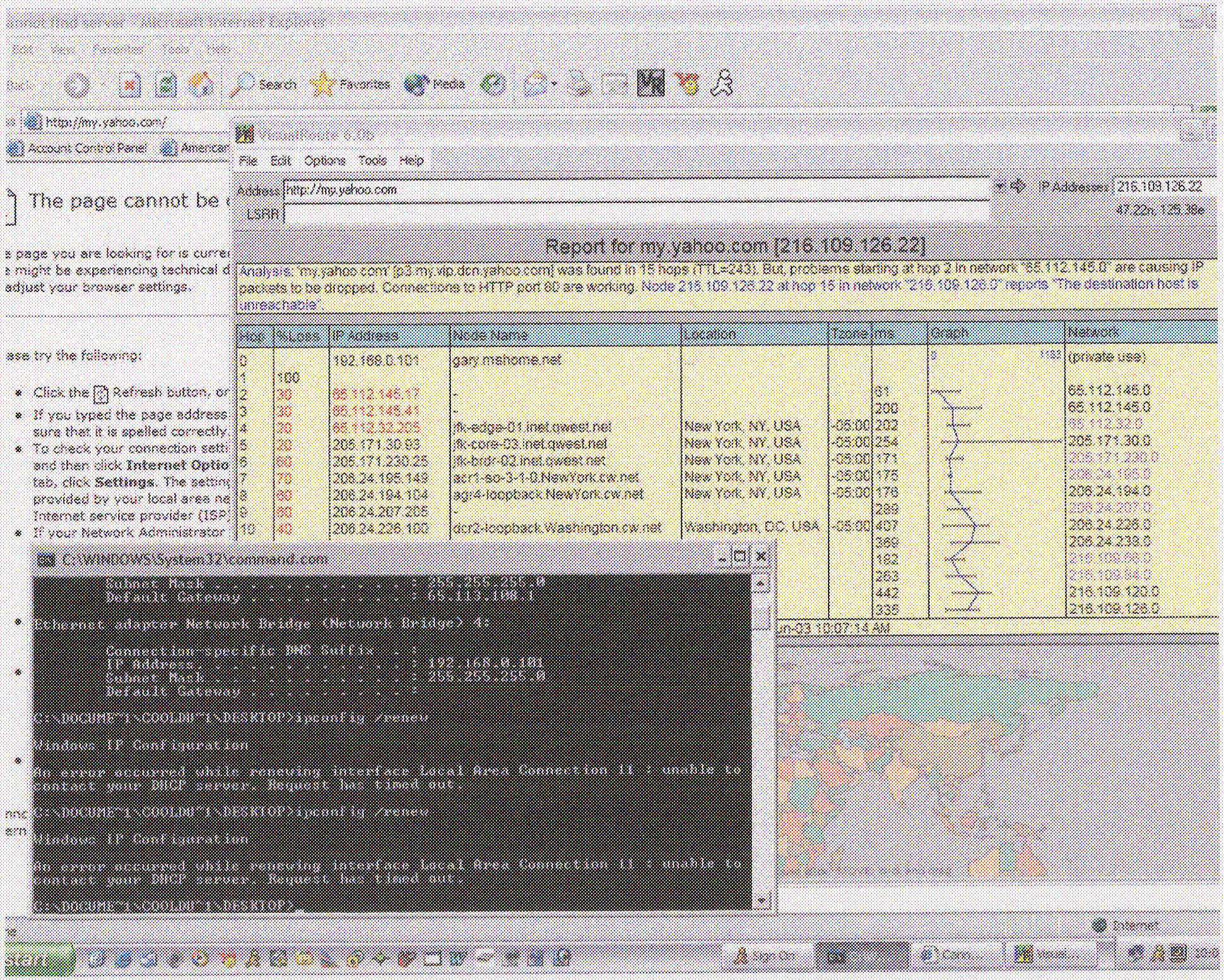

http://my.yahoo.com/
Account Control Panel
The page cannot be
VisualRoute 6.0b
File Edit Options Tools Help
Address http://my.yahoo.com
LSRR
IP Addresses 216.109.126.22
47.22n, 125.38e
Report for my.yahoo.com [216.109.126.22]
Analysis: 'my.yahoo.com' [p3.my.vip.dcn.yahoo.com] was found in 15 hops (TTL=243). But, problems starting at hop 2 in network "65.112.145.0" are causing IP packets to be dropped. Connections to HTTP port 80 are working. Node 216.109.126.22 at hop 15 in network "216.109.126.0" reports "The destination host is unreachable".
Hop | %Loss | IP Address | Node Name | Location | Tzone | ms | Graph | Network
0 | | 192.168.0.101 | gary.mshome.net | | | | | (private use)
1 | 100 | | | | | | | |
2 | 30 | 65.112.145.17 | - | | | 61 | | 65.112.145.0
3 | 30 | 65.112.145.41 | - | | | 200 | | 65.112.145.0
4 | 20 | 65.112.32.205 | jfk-edge-01.inet.qwest.net | New York, NY, USA | -05:00 | 202 | | 65.112.32.0
5 | 20 | 205.171.30.93 | jfk-core-03.inet.qwest.net | New York, NY, USA | -05:00 | 254 | | 205.171.30.0
6 | 60 | 205.171.230.25 | jfk-brdr-02.inet.qwest.net | New York, NY, USA | -05:00 | 171 | | 205.171.230.0
7 | 70 | 206.24.195.149 | acr1-so-3-1-0.NewYork.cw.net | New York, NY, USA | -05:00 | 175 | | 206.24.195.0
8 | 60 | 206.24.194.104 | agr4-loopback.NewYork.cw.net | New York, NY, USA | -05:00 | 176 | | 206.24.194.0
9 | 60 | 206.24.207.205 | - | | | 289 | | 206.24.207.0
10 | 40 | 206.24.226.100 | dcr2-loopback.Washington.cw.net | Washington, DC, USA | -05:00 | 407 | | 206.24.226.0
369 | | 206.24.238.0
182 | | 216.109.66.0
263 | | 216.109.84.0
442 | | 216.109.120.0
335 | | 216.109.126.0
C:\WINDOWS\System32\command.com
Subnet Mask . . . . . : 255.255.255.0
Default Gateway . . . . . : 65.113.108.1
Ethernet adapter Network Bridge (Network Bridge) 4:
Connection-specific DNS Suffix . :
IP Address. . . . . : 192.168.0.101
Subnet Mask . . . . . : 255.255.255.0
Default Gateway . . . . . :
C:\DOCUME~1\COOLDU~1\DESKTOP>ipconfig /renew
Windows IP Configuration
An error occurred while renewing interface Local Area Connection 11 : unable to contact your DHCP server. Request has timed out.
C:\DOCUME~1\COOLDU~1\DESKTOP>ipconfig /renew
Windows IP Configuration
An error occurred while renewing interface Local Area Connection 11 : unable to contact your DHCP server. Request has timed out.
C:\DOCUME~1\COOLDU~1\DESKTOP>
Internet
start

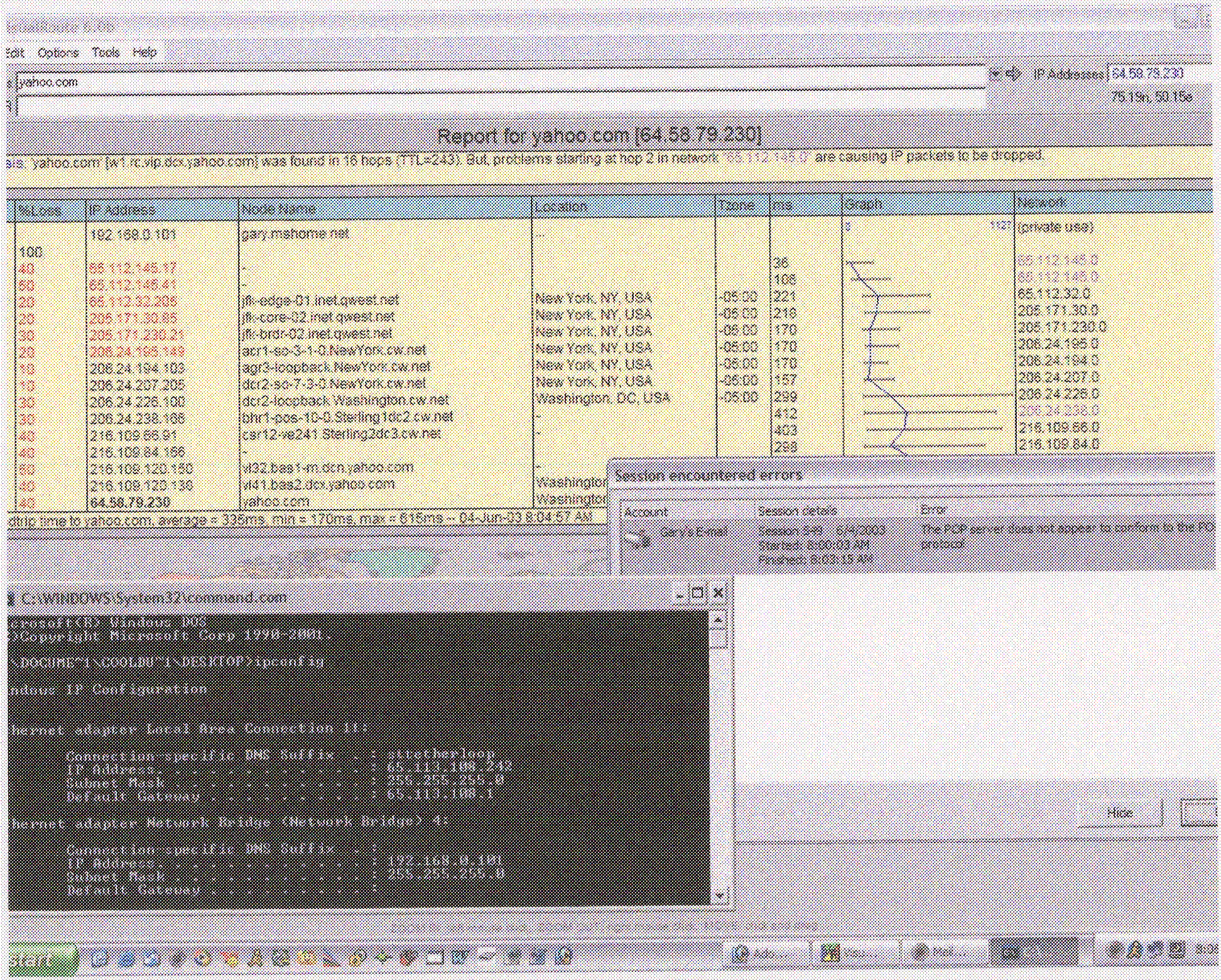
Edit Options Tools Help
yahoo.com
IP Addresses 64.58.79.230
75.19n, 50.15e
Report for yahoo.com [64.58.79.230]
ais: 'yahoo.com' [w1.rc.vip.dcx.yahoo.com] was found in 16 hops (TTL=243). But, problems starting at hop 2 in network "65.112.145.0" are causing IP packets to be dropped.
%Loss IP Address Node Name Location Tzone ms Graph Network
192.168.0.101 gary.mshome.net (private use)
100
40 65.112.145.17 - 36 65.112.145.0
50 65.112.145.41 - 108 65.112.145.0
20 65.112.32.205 jfk-edge-01.inet.qwest.net New York, NY, USA -05:00 221 65.112.32.0
20 205.171.30.85 jfk-core-02.inet.qwest.net New York, NY, USA -05:00 218 205.171.30.0
30 205.171.230.21 jfk-brdr-02.inet.qwest.net New York, NY, USA -05:00 170 205.171.230.0
20 206.24.195.149 acr1-so-3-1-0.NewYork.cw.net New York, NY, USA -05:00 170 206.24.195.0
10 206.24.194.103 agr3-loopback.NewYork.cw.net New York, NY, USA -05:00 170 206.24.194.0
10 206.24.207.205 dcr2-so-7-3-0.NewYork.cw.net New York, NY, USA -05:00 157 206.24.207.0
30 206.24.226.100 dcr2-loopback.Washington.cw.net Washington, DC, USA -05:00 299 206.24.226.0
30 206.24.238.166 bhr1-pos-10-0.Sterling1dc2.cw.net - 412 206.24.238.0
40 216.109.66.91 csr12-ve241.Sterling2dc3.cw.net - 403 216.109.66.0
40 216.109.84.156 - 298 216.109.84.0
50 216.109.120.150 vl32.bas1-m.dcn.yahoo.com -
40 216.109.120.130 vl41.bas2.dcx.yahoo.com Washington
40 64.58.79.230 yahoo.com Washington
dtrip time to yahoo.com, average = 335ms, min = 170ms, max = 615ms -- 04-Jun-03 8:04:57 AM
Session encountered errors
Account Session details Error
Gary's E-mail Session 549 6/4/2003 Started: 8:00:03 AM Finished: 8:03:15 AM The POP server does not appear to conform to the PO protocol
C:\WINDOWS\System32\command.com
crosoft(R) Windows DOS
)Copyright Microsoft Corp 1990-2001.
\DOCUME~1\COOLDU~1\DESKTOP>ipconfig
ndows IP Configuration
hernet adapter Local Area Connection 11:
Connection-specific DNS Suffix . : sttetherloop
IP Address. . . . . : 65.113.108.243
Subnet Mask . . . . . : 255.255.255.0
Default Gateway . . . . . : 65.113.108.1
hernet adapter Network Bridge (Network Bridge) 4:
Connection-specific DNS Suffix . :
IP Address. . . . . : 192.168.0.101
Subnet Mask . . . . . : 255.255.255.0
Default Gateway . . . . . :
Hide
start