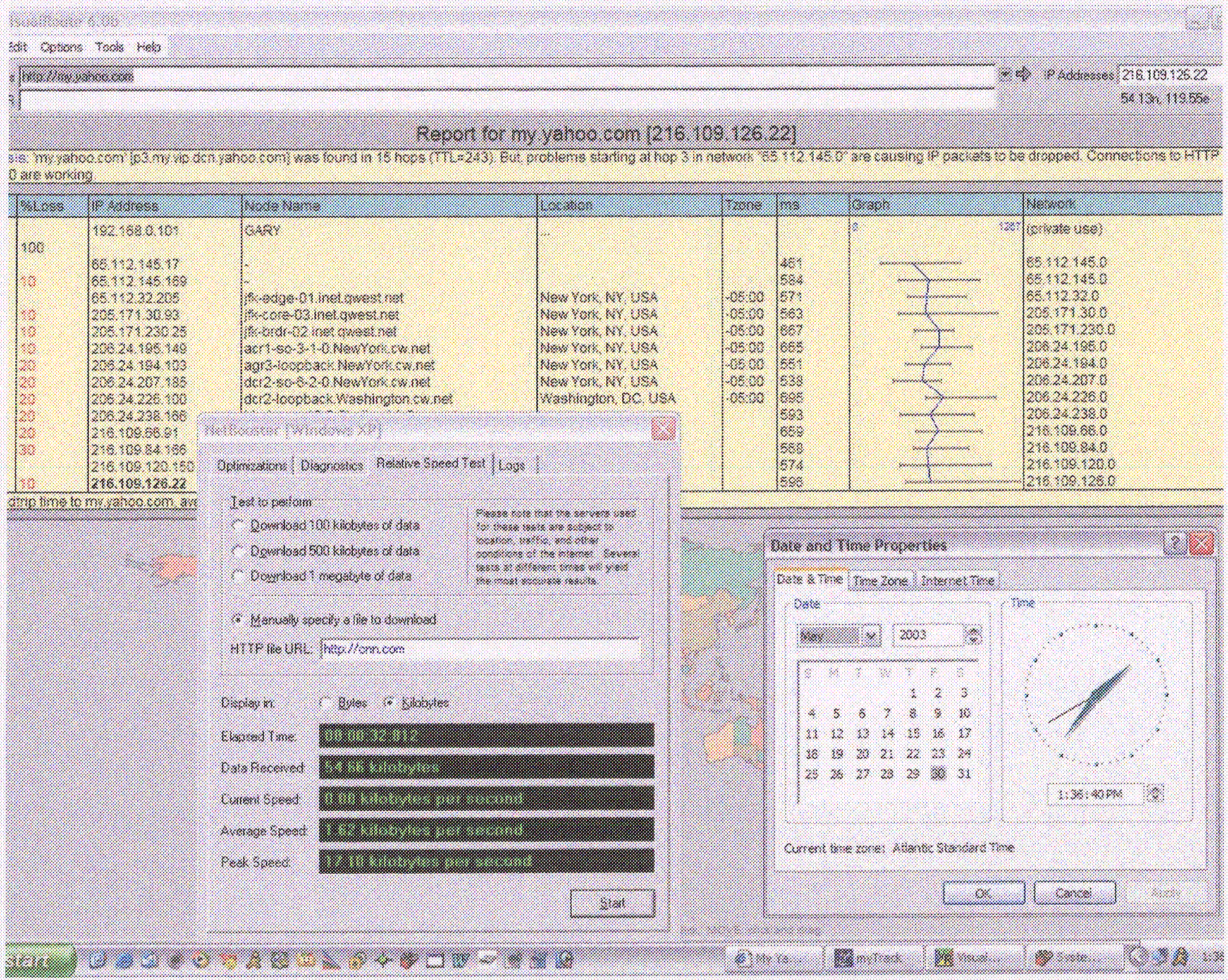
Edit Options Tools Help
http://my.yahoo.com
IP Addresses 216.109.126.22
54.13n, 119.55e
Report for my.yahoo.com [216.109.126.22]
%Loss
IP Address
Node Name
Location
Tzone
ms
Graph
Network
192.168.0.101
GARY
(private use)
65.112.145.17
65.112.145.169
65.112.32.205
jfk-edge-01.inet.qwest.net
New York, NY, USA
205.171.30.93
jfk-core-03.inet.qwest.net
205.171.230.25
jfk-brdr-02.inet.qwest.net
206.24.195.149
acr1-so-3-1-0.NewYork.cw.net
206.24.194.103
agr3-loopback.NewYork.cw.net
206.24.207.185
dcr2-so-6-2-0.NewYork.cw.net
206.24.226.100
dcr2-loopback.Washington.cw.net
Washington, DC, USA
216.109.66.91
216.109.84.166
216.109.120.150
216.109.126.22
Optimizations
Diagnostics
Relative Speed Test
Logs
Test to perform
Download 100 kilobytes of data
Download 500 kilobytes of data
Download 1 megabyte of data
Manually specify a file to download
HTTP file URL: http://cnn.com
Display in: Bytes Kilobytes
Elapsed Time:
Data Received:
Current Speed:
Average Speed:
Peak Speed:
Start
Date and Time Properties
Date & Time
Time Zone
Internet Time
Date
May
2003
Time
1:36:40 PM
Current time zone: Atlantic Standard Time
OK
Cancel

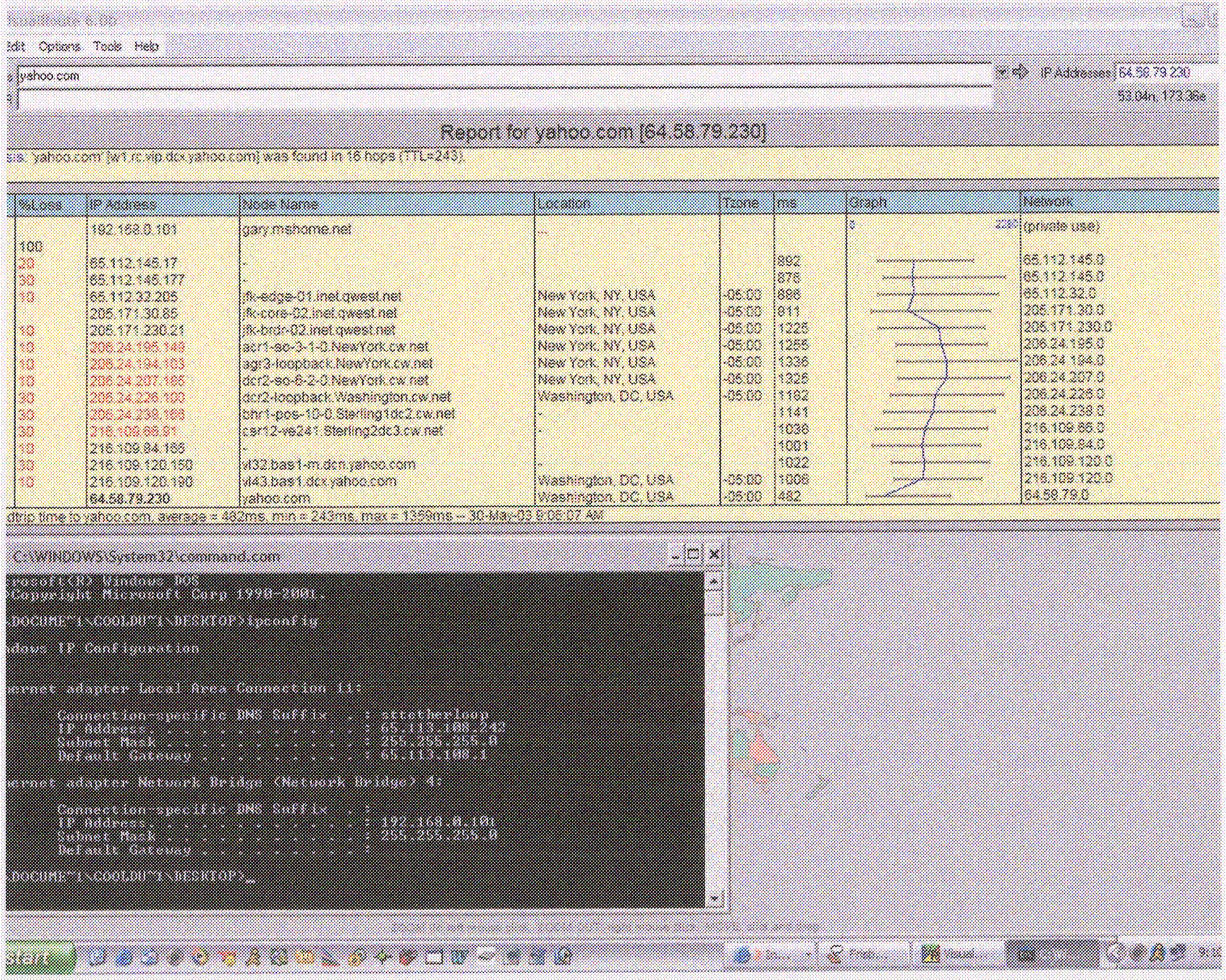
Edit Options Tools Help
yahoo.com
IP Addresses 64.58.79.230
53.04n, 173.36e
Report for yahoo.com [64.58.79.230]
sis: 'yahoo.com' [w1.rc.vip.dcx.yahoo.com] was found in 16 hops (TTL=243).
%Loss IP Address Node Name Location Tzone ms Graph Network
192.168.0.101 gary.mshome.net (private use)
100
20 65.112.145.17 - 892 65.112.145.0
30 65.112.145.177 - 876 65.112.145.0
10 65.112.32.205 jfk-edge-01.inet.qwest.net New York, NY, USA -05:00 886 65.112.32.0
205.171.30.85 jfk-core-02.inet.qwest.net New York, NY, USA -05:00 811 205.171.30.0
10 205.171.230.21 jfk-brdr-02.inet.qwest.net New York, NY, USA -05:00 1225 205.171.230.0
10 206.24.195.149 acr1-so-3-1-0.NewYork.cw.net New York, NY, USA -05:00 1255 206.24.195.0
10 206.24.194.103 agr3-loopback.NewYork.cw.net New York, NY, USA -05:00 1336 206.24.194.0
10 206.24.207.185 dcr2-so-6-2-0.NewYork.cw.net New York, NY, USA -05:00 1325 206.24.207.0
30 206.24.226.100 dcr2-loopback.Washington.cw.net Washington, DC, USA -05:00 1182 206.24.226.0
30 206.24.238.166 bhr1-pos-10-0.Sterling1dc2.cw.net - 1141 206.24.238.0
30 216.109.66.91 csr12-ve241.Sterling2dc3.cw.net - 1036 216.109.66.0
10 216.109.84.165 - 1001 216.109.84.0
30 216.109.120.150 vl32.bas1-m.dcn.yahoo.com - 1022 216.109.120.0
10 216.109.120.190 vl43.bas1.dcx.yahoo.com Washington, DC, USA -05:00 1006 216.109.120.0
64.58.79.230 yahoo.com Washington, DC, USA -05:00 482 64.58.79.0
dtrip time to yahoo.com, average = 482ms, min = 243ms, max = 1359ms -- 30-May-03 9:06:07 AM
C:\WINDOWS\System32\command.com
rosoft(R) Windows DOS
Copyright Microsoft Corp 1990-2001.
DOCUME~1\COOLDU~1\DESKTOP>ipconfig
dows IP Configuration
ernet adapter Local Area Connection 11:
Connection-specific DNS Suffix . : sttotherloop
IP Address. . . . . : 65.113.108.248
Subnet Mask . . . . . : 255.255.255.0
Default Gateway . . . . . : 65.113.108.1
ernet adapter Network Bridge (Network Bridge) 4:
Connection-specific DNS Suffix . :
IP Address. . . . . : 192.168.0.101
Subnet Mask . . . . . : 255.255.255.0
Default Gateway . . . . . :
DOCUME~1\COOLDU~1\DESKTOP>_
start

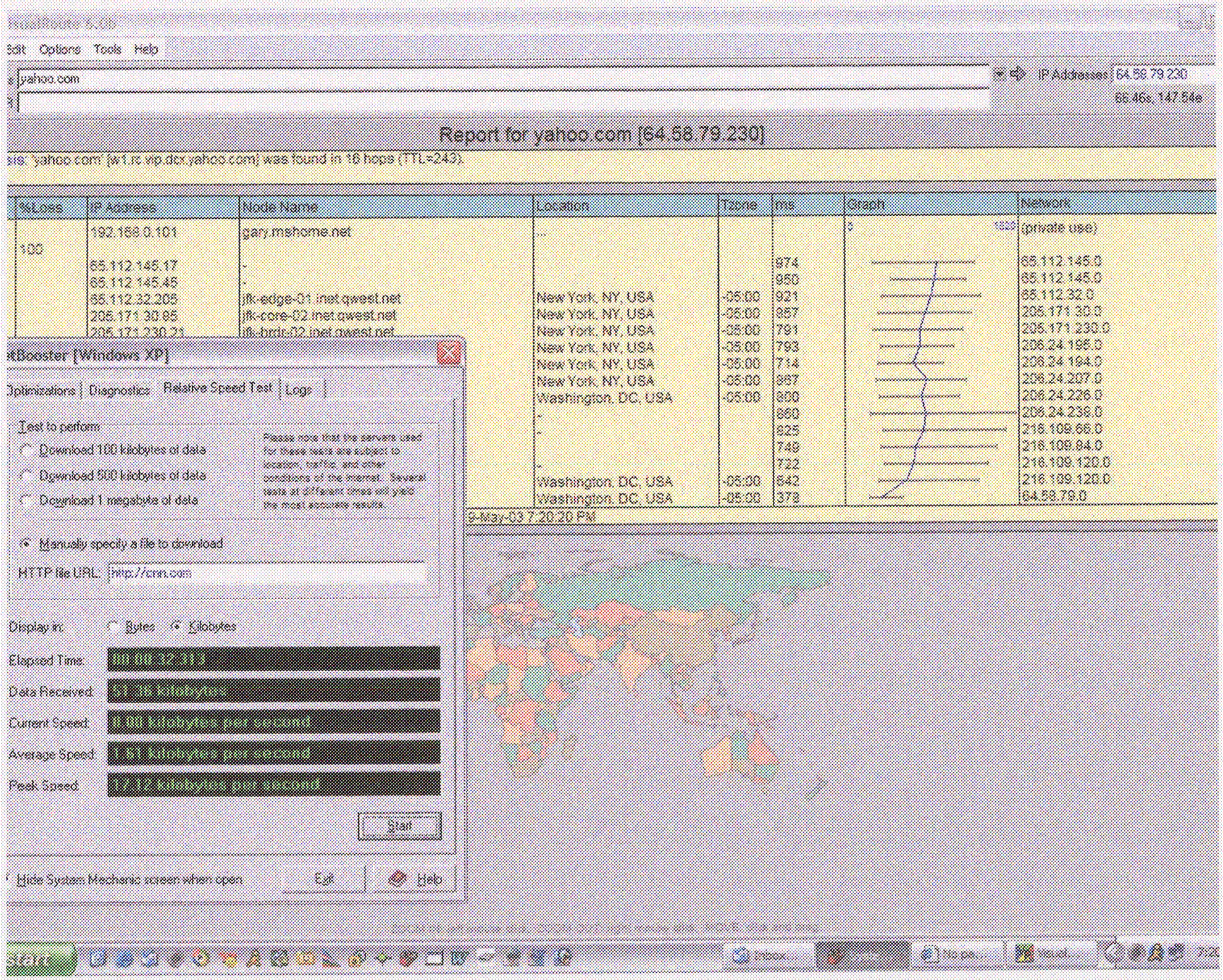
Edit Options Tools Help
yahoo.com
IP Addresses 64.58.79.230
66.46s, 147.54e
Report for yahoo.com [64.58.79.230]
sis: 'yahoo.com' [w1.rc.vip.dcx.yahoo.com] was found in 16 hops (TTL=243).
%Loss
IP Address
Node Name
Location
Tzone
ms
Graph
Network
100
192.168.0.101
gary.mshome.net
(private use)
65.112.145.17
65.112.145.45
65.112.32.205
205.171.30.85
205.171.230.21
jfk-edge-01.inet.qwest.net
jfk-core-02.inet.qwest.net
jfk-brdr-02.inet.qwest.net
New York, NY, USA
Washington, DC, USA
-05:00
974
950
921
857
791
793
714
867
800
860
825
749
722
642
378
65.112.145.0
65.112.145.0
65.112.32.0
205.171.30.0
205.171.230.0
206.24.195.0
206.24.194.0
206.24.207.0
206.24.226.0
206.24.238.0
216.109.66.0
216.109.84.0
216.109.120.0
216.109.120.0
64.58.79.0
9-May-03 7:20:20 PM
Optimizations
Diagnostics
Relative Speed Test
Logs
Test to perform
Download 100 kilobytes of data
Download 500 kilobytes of data
Download 1 megabyte of data
Manually specify a file to download
HTTP file URL: http://cnn.com
Display in:
Bytes
Kilobytes
Elapsed Time:
Data Received:
Current Speed:
Average Speed:
Peak Speed:
Start
Hide System Mechanic screen when open
Exit
Help
start

isualRoute 6.0b

Edit Options Tools Help

http://my.yahoo.com IP Address 216.109.126.22

81.36n, 16.34e

Report for my.yahoo.com [216.109.126.22]

is: 'my.yahoo.com (p3.my.vip.dcn.yahoo.com)' was found in 16 hops (TTL=243). Connections to HTTP port 80 are working.

%Loss	IP Address	Node Name	Location	Zone	ms	Graph	Network
100	192.168.0.101	gary.mshome.net				0 2000	(private use)
	65.112.145.17				961		65.112.145.0
	65.112.145.61				923		65.112.145.0
	65.112.32.205	jfk-edge-01.inet.qwest.net	New York, NY, USA	-05:00	1013		65.112.32.0
	205.171.30.93	jfk-core-03.inet.qwest.net	New York, NY, USA	-05:00	953		205.171.30.0
	205.171.230.25	jfk-brdr-02.inet.qwest.net	New York, NY, USA	-05:00	1046		205.171.230.0
	206.24.195.149	acr1-ae-3-1-0.NewYork.cw.net	New York, NY, USA	-05:00	1085		206.24.195.0
	206.24.194.103	agr3-loopback.NewYork.cw.net	New York, NY, USA	-05:00	1023		206.24.194.0
	206.24.207.201	dcr2-ae-7-2-0.NewYork.cw.net	New York, NY, USA	-05:00	968		206.24.207.0
	206.24.226.100	dcr2-loopback.Washington.cw.net	Washington, DC, USA	-05:00	1085		206.24.226.0
	206.24.238.166	bbr1-pos-10-0.Sterling1dc2.cw.net	-		1184		206.24.238.0
	216.109.66.91	csr12-ve241.Sterling2dc3.cw.net	-		1424		216.109.66.0
	216.109.84.166				1352		216.109.84.0
	216.109.120.154	vl33.bas2-m.dcn.yahoo.com	-		1278		216.109.120.0
	216.109.126.22	my.yahoo.com	-		1248		216.109.126.0

trip time to my.yahoo.com, average = 1248ms, min = 568ms, max = 1798ms -- 21-May-03 8:37:36 AM

10 Washington 4 New York

Wednesday, May 21

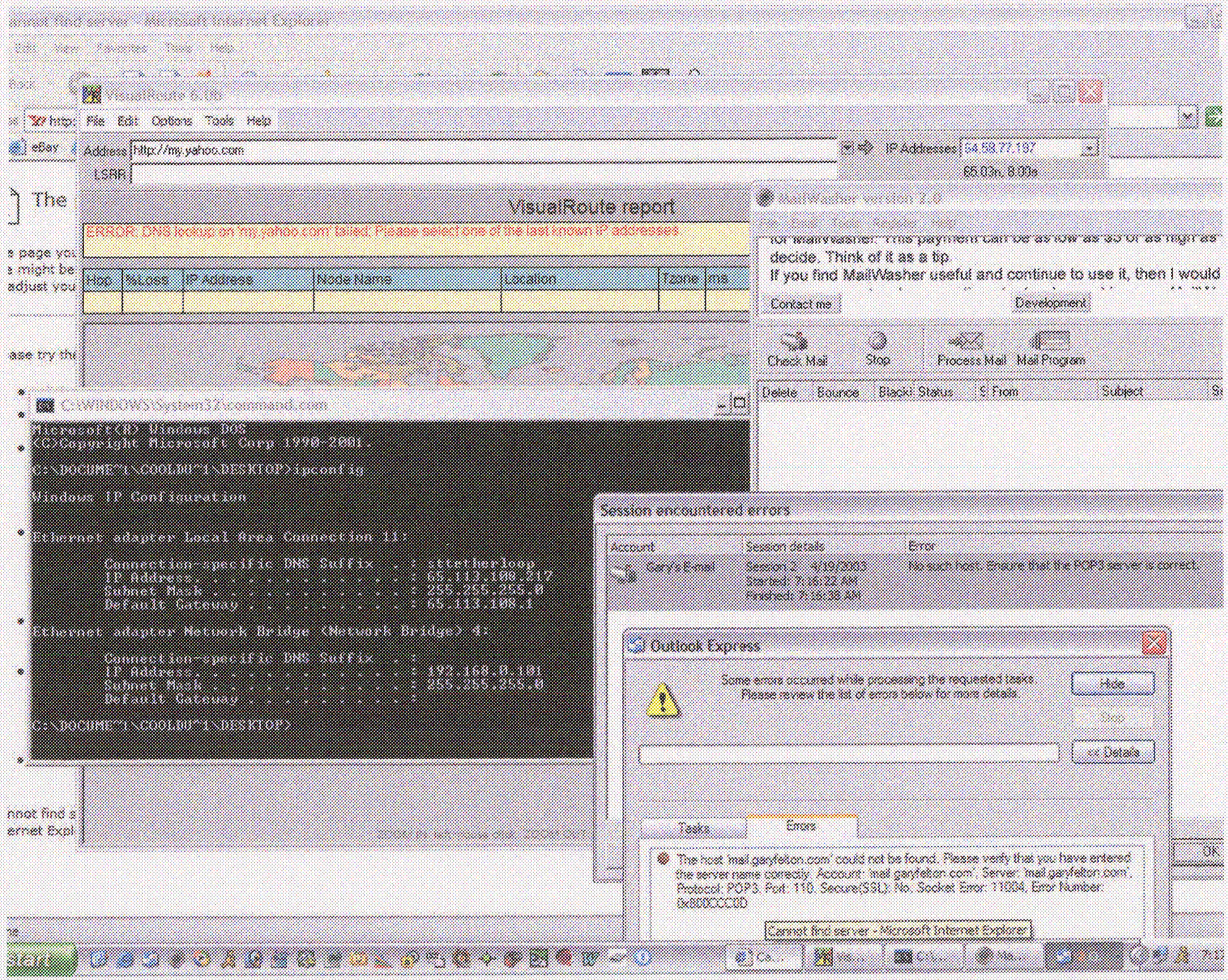
VisualRoute 6.0b
File Edit Options Tools Help
Address http://my.yahoo.com
IP Addresses 64.58.77.197
LSRR
VisualRoute report
ERROR: DNS lookup on 'my.yahoo.com' failed. Please select one of the last known IP addresses.
Hop %Loss IP Address Node Name Location Tzone ms
MailWasher version 2.0
decide. Think of it as a tip.
If you find MailWasher useful and continue to use it, then I would
Contact me
Development
Check Mail
Stop
Process Mail
Mail Program
Delete Bounce Status From Subject
C:\WINDOWS\System32\command.com
Microsoft(R) Windows DOS
(C)Copyright Microsoft Corp 1990-2001.
C:\DOCUME~1\COOLDU~1\DESKTOP>ipconfig
Windows IP Configuration
Ethernet adapter Local Area Connection 11:
Connection-specific DNS Suffix . : sttetherloop
IP Address. . . . . : 65.113.108.217
Subnet Mask . . . . . : 255.255.255.0
Default Gateway . . . . . : 65.113.108.1
Ethernet adapter Network Bridge (Network Bridge) 4:
Connection-specific DNS Suffix . :
IP Address. . . . . : 192.168.0.101
Subnet Mask . . . . . : 255.255.255.0
Default Gateway . . . . . :
C:\DOCUME~1\COOLDU~1\DESKTOP>
Session encountered errors
Account Session details Error
Gary's E-mail Session 2 4/19/2003 Started: 7:16:22 AM Finished: 7:16:38 AM No such host. Ensure that the POP3 server is correct.
Outlook Express
Some errors occurred while processing the requested tasks.
Please review the list of errors below for more details.
Hide
Stop
<< Details
Tasks
Errors
The host 'mail.garyfelton.com' could not be found. Please verify that you have entered the server name correctly. Account: 'mail.garyfelton.com', Server: 'mail.garyfelton.com', Protocol: POP3, Port: 110, Secure(SSL): No, Socket Error: 11004, Error Number: 0x800CCC0D
Cannot find server - Microsoft Internet Explorer
OK

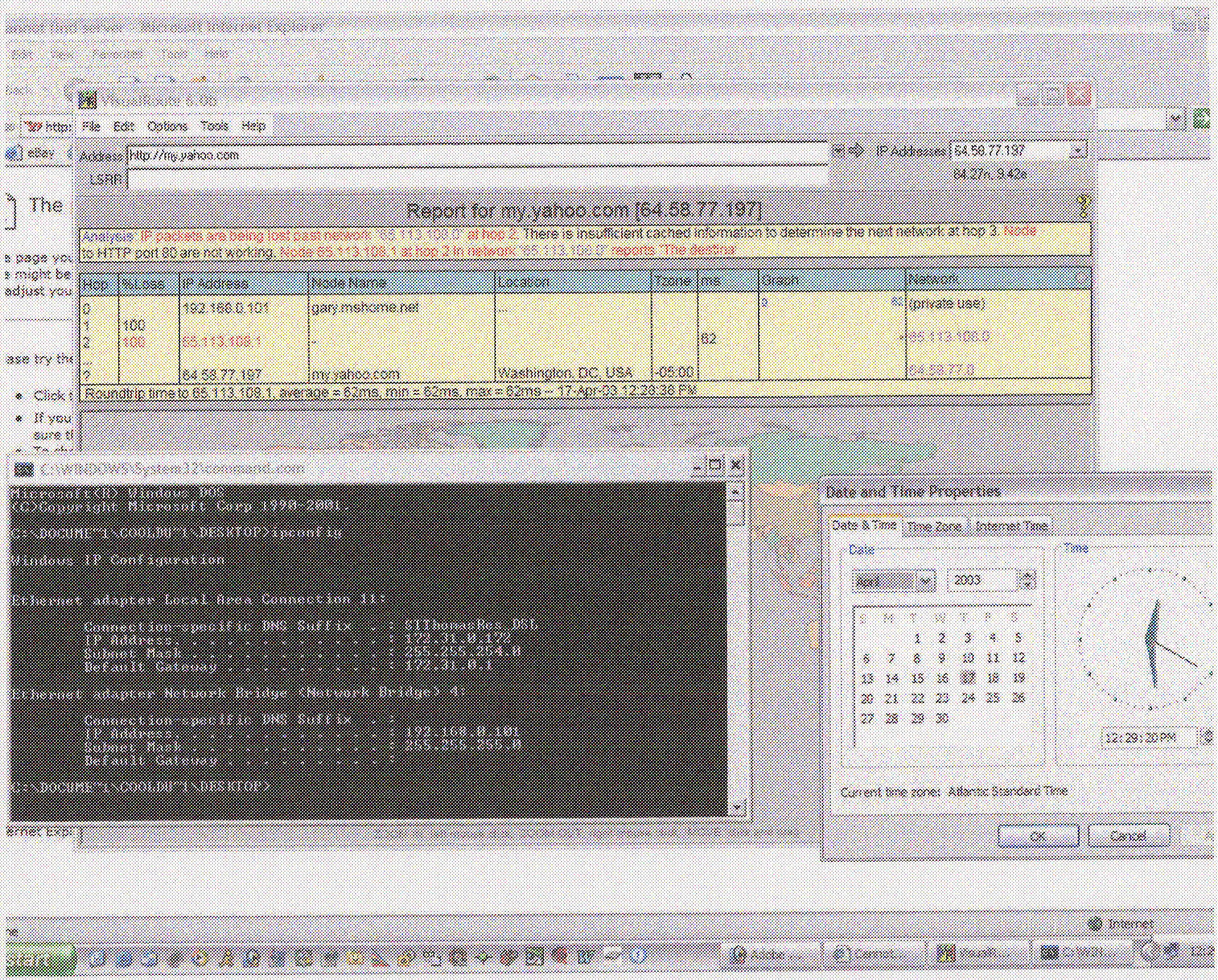
VisualRoute 6.0b
File Edit Options Tools Help
Address http://my.yahoo.com
IP Addresses 64.58.77.197
LSRR
Report for my.yahoo.com [64.58.77.197]
Analysis: IP packets are being lost past network "65.113.108.0" at hop 2. There is insufficient cached information to determine the next network at hop 3. Node to HTTP port 80 are not working. Node 65.113.108.1 at hop 2 in network "65.113.108.0" reports "The destina
Hop | %Loss | IP Address | Node Name | Location | Tzone | ms | Graph | Network
0 | | 192.168.0.101 | gary.mshome.net | ... | | | 0 62 | (private use)
1 | 100 | | | | | | | |
2 | 100 | 65.113.108.1 | - | | | 62 | | 65.113.108.0
... | | | | | | | | |
? | | 64.58.77.197 | my.yahoo.com | Washington, DC, USA | -05:00 | | | 64.58.77.0
Roundtrip time to 65.113.108.1, average = 62ms, min = 62ms, max = 62ms -- 17-Apr-03 12:28:36 PM
C:\WINDOWS\System32\command.com
Microsoft(R) Windows DOS
(C)Copyright Microsoft Corp 1990-2001.
C:\DOCUME~1\COOLDU~1\DESKTOP>ipconfig
Windows IP Configuration
Ethernet adapter Local Area Connection 11:
Connection-specific DNS Suffix . : STThomasRes.DSL
IP Address. . . . . : 172.31.0.172
Subnet Mask . . . . . : 255.255.254.0
Default Gateway . . . . . : 172.31.0.1
Ethernet adapter Network Bridge (Network Bridge) 4:
Connection-specific DNS Suffix . :
IP Address. . . . . : 192.168.0.101
Subnet Mask . . . . . : 255.255.255.0
Default Gateway . . . . . :
C:\DOCUME~1\COOLDU~1\DESKTOP>
Date and Time Properties
Date & Time
Time Zone
Internet Time
Date
April
2003
Time
12:29:20 PM
Current time zone: Atlantic Standard Time
OK
Cancel
Internet