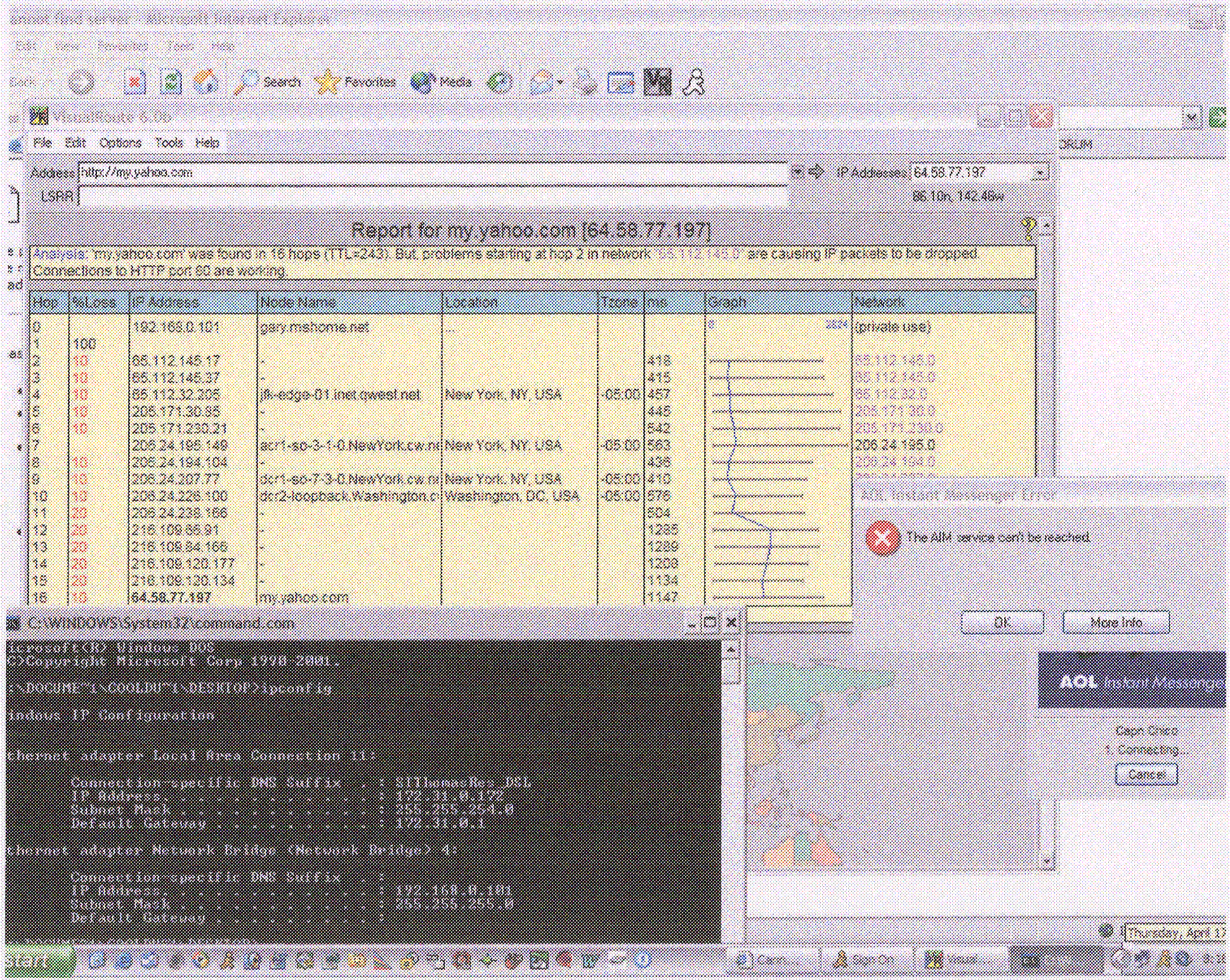

VisualRoute 6.0b
File Edit Options Tools Help
Address http://my.yahoo.com
IP Addresses 64.58.77.197
LSRR
86.10n, 142.48w
Report for my.yahoo.com [64.58.77.197]
Analysis: 'my.yahoo.com' was found in 16 hops (TTL=243). But, problems starting at hop 2 in network "65.112.145.0" are causing IP packets to be dropped.
Connections to HTTP port 80 are working.
Hop | %Loss | IP Address | Node Name | Location | Tzone | ms | Graph | Network
0 | | 192.168.0.101 | gary.mshome.net | ... | | | | (private use)
1 | 100 | | | | | | | |
2 | 10 | 65.112.145.17 | - | | | 418 | | 65.112.145.0
3 | 10 | 65.112.145.37 | - | | | 415 | | 65.112.145.0
4 | 10 | 65.112.32.205 | jfk-edge-01.inet.qwest.net | New York, NY, USA | -05:00 | 457 | | 65.112.32.0
5 | 10 | 205.171.30.85 | - | | | 445 | | 205.171.30.0
6 | 10 | 205.171.230.21 | - | | | 542 | | 205.171.230.0
7 | | 206.24.195.149 | acr1-so-3-1-0.NewYork.cw.ne | New York, NY, USA | -05:00 | 563 | | 206.24.195.0
8 | 10 | 206.24.194.104 | - | | | 436 | | 206.24.194.0
9 | 10 | 206.24.207.77 | dcr1-so-7-3-0.NewYork.cw.ne | New York, NY, USA | -05:00 | 410 | | 206.24.207.0
10 | 10 | 206.24.226.100 | dcr2-loopback.Washington.c | Washington, DC, USA | -05:00 | 576 | | 206.24.226.0
11 | 20 | 206.24.238.166 | - | | | 504 | | 206.24.238.0
12 | 20 | 216.109.66.91 | - | | | 1285 | | 216.109.66.91
13 | 20 | 216.109.84.166 | - | | | 1289 | | 216.109.84.166
14 | 20 | 216.109.120.177 | - | | | 1208 | | 216.109.120.177
15 | 20 | 216.109.120.134 | - | | | 1134 | | 216.109.120.134
16 | 10 | 64.58.77.197 | my.yahoo.com | | | 1147 | | 64.58.77.197
AOL Instant Messenger Error
The AIM service can't be reached.
OK
More Info
AOL Instant Messenger
Capn Chico
1. Connecting...
Cancel
C:\WINDOWS\System32\command.com
icrosoft(R) Windows DOS
C>Copyright Microsoft Corp 1990-2001.
:\DOCUME~1\COOLDU~1\DESKTOP>ipconfig
indows IP Configuration
thernet adapter Local Area Connection 11:
Connection-specific DNS Suffix . : SIThomasRes_DSL
IP Address. . . . . : 172.31.0.172
Subnet Mask . . . . . : 255.255.254.0
Default Gateway . . . . . : 172.31.0.1
thernet adapter Network Bridge (Network Bridge) 4:
Connection-specific DNS Suffix . :
IP Address. . . . . : 192.168.0.101
Subnet Mask . . . . . : 255.255.255.0
Default Gateway . . . . . :
Thursday, April 17
start

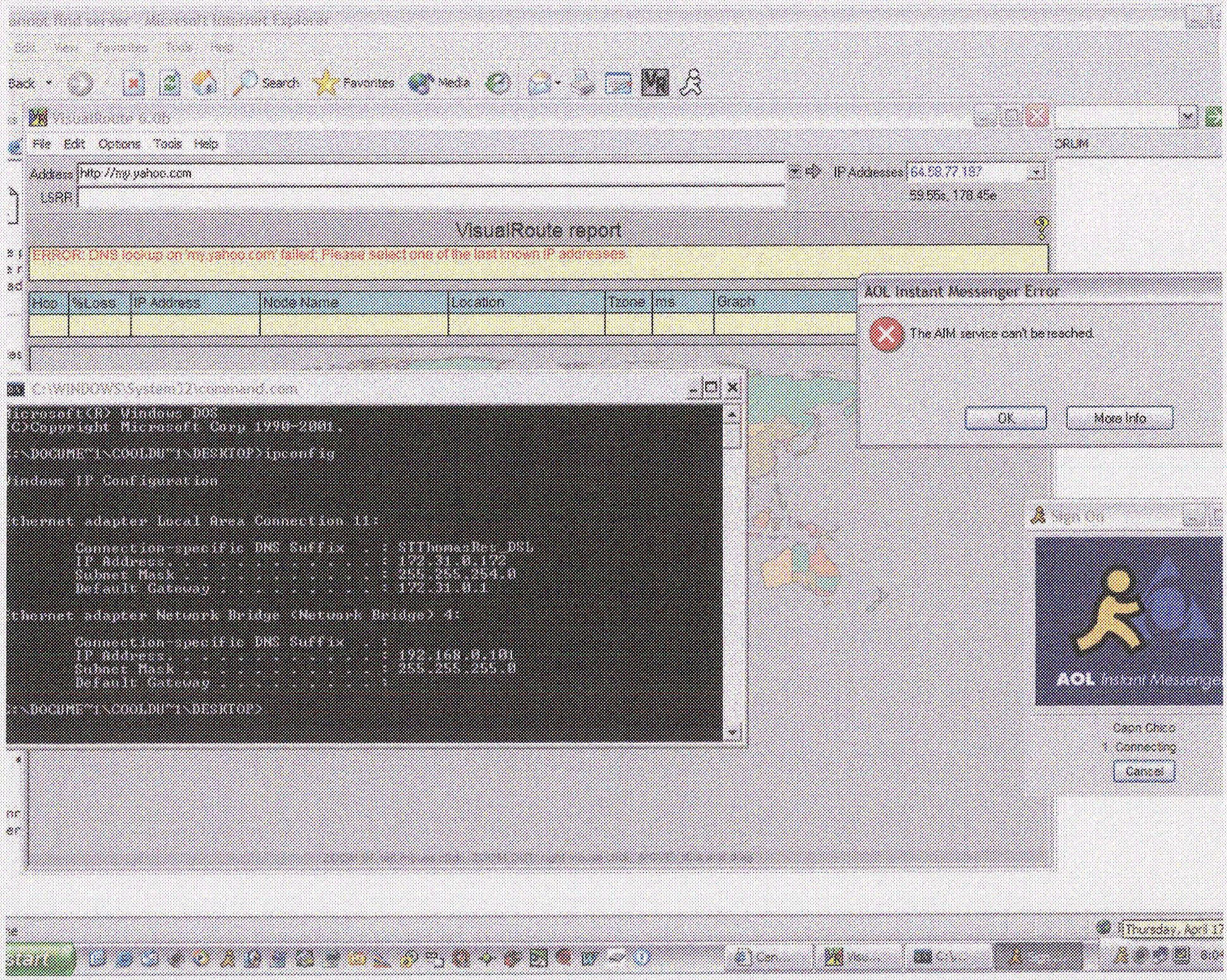

VisualRoute 6.0b
File Edit Options Tools Help
Address http://my.yahoo.com
IP Addresses 64.58.77.187
59.55s, 178.45e
LSRR
VisualRoute report
ERROR: DNS lookup on 'my.yahoo.com' failed; Please select one of the last known IP addresses
Hop %Loss IP Address Node Name Location Tzone ms Graph
AOL Instant Messenger Error
The AIM service can't be reached.
OK
More Info
C:\WINDOWS\System32\command.com
Microsoft(R) Windows DOS
(C)Copyright Microsoft Corp 1990-2001.
C:\DOCUME~1\COOLDU~1\DESKTOP>ipconfig
Windows IP Configuration
Ethernet adapter Local Area Connection 11:
Connection-specific DNS Suffix . : STThomasRes_DSL
IP Address. . . . . : 172.31.0.172
Subnet Mask . . . . . : 255.255.254.0
Default Gateway . . . . . : 172.31.0.1
Ethernet adapter Network Bridge (Network Bridge) 4:
Connection-specific DNS Suffix . :
IP Address. . . . . : 192.168.0.101
Subnet Mask . . . . . : 255.255.255.0
Default Gateway . . . . . :
C:\DOCUME~1\COOLDU~1\DESKTOP>
AOL Instant Messenger
Capn Chico
1 Connecting
Cancel
Thursday, April 17

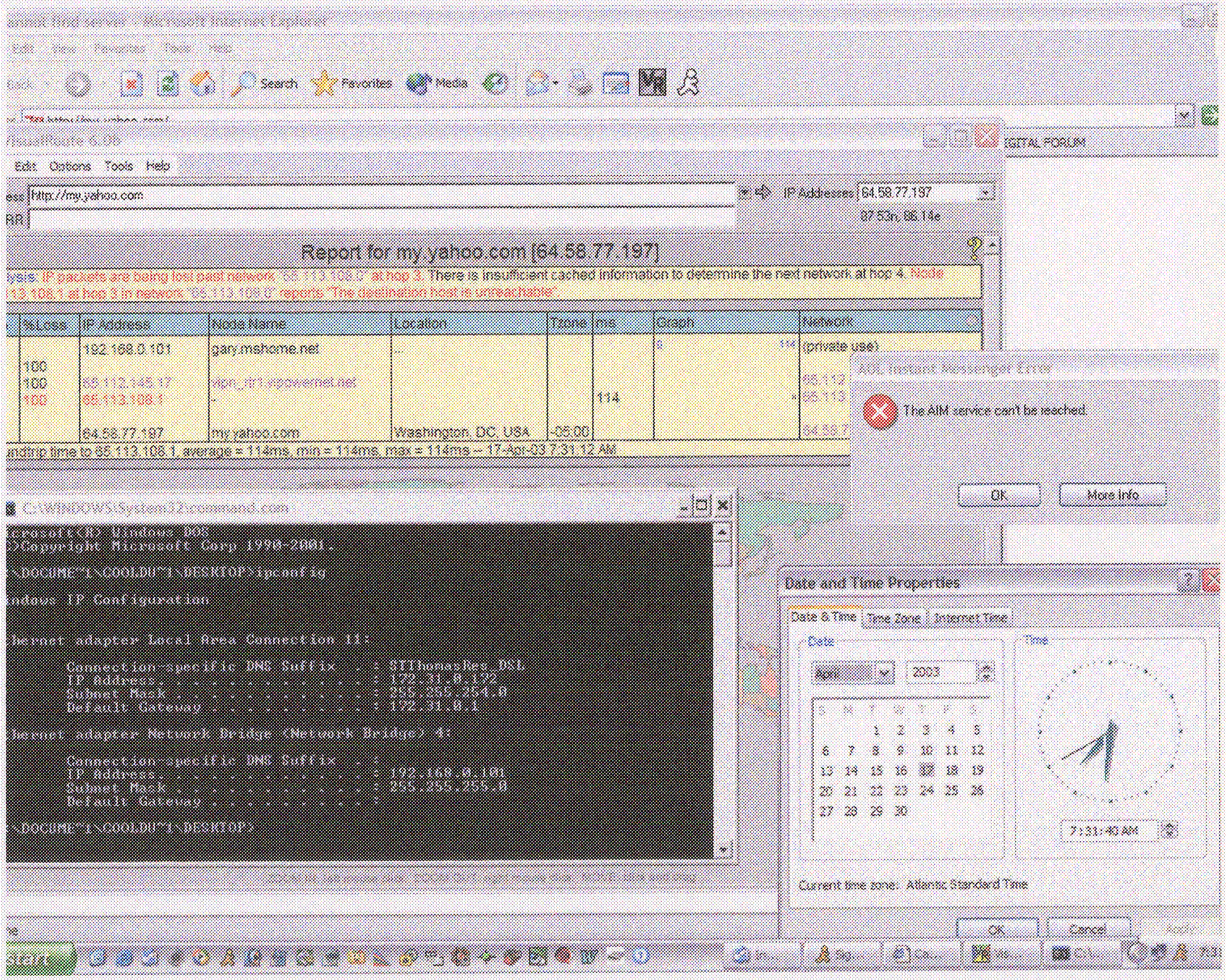
Search
Favorites
Media
Edit Options Tools Help
http://my.yahoo.com
IP Addresses 64.58.77.197
Report for my.yahoo.com [64.58.77.197]
%Loss
IP Address
Node Name
Location
Tzone
ms
Graph
Network
192.168.0.101
gary.mshome.net
(private use)
65.112.145.17
65.113.108.1
114
64.58.77.197
my.yahoo.com
Washington, DC, USA
-05:00
AOL Instant Messenger Error
The AIM service can't be reached.
OK
More Info
C:\WINDOWS\System32\command.com
Copyright Microsoft Corp 1990-2001.
Windows IP Configuration
Connection-specific DNS Suffix . : STThomasRes_DSL
IP Address. . . . . : 172.31.0.172
Subnet Mask . . . . . : 255.255.254.0
Default Gateway . . . . . : 172.31.0.1
Connection-specific DNS Suffix . :
IP Address. . . . . : 192.168.0.101
Subnet Mask . . . . . : 255.255.255.0
Default Gateway . . . . . :
Date and Time Properties
Date & Time
Time Zone
Internet Time
Date
April
2003
Time
7:31:40 AM
Current time zone: Atlantic Standard Time
OK
Cancel

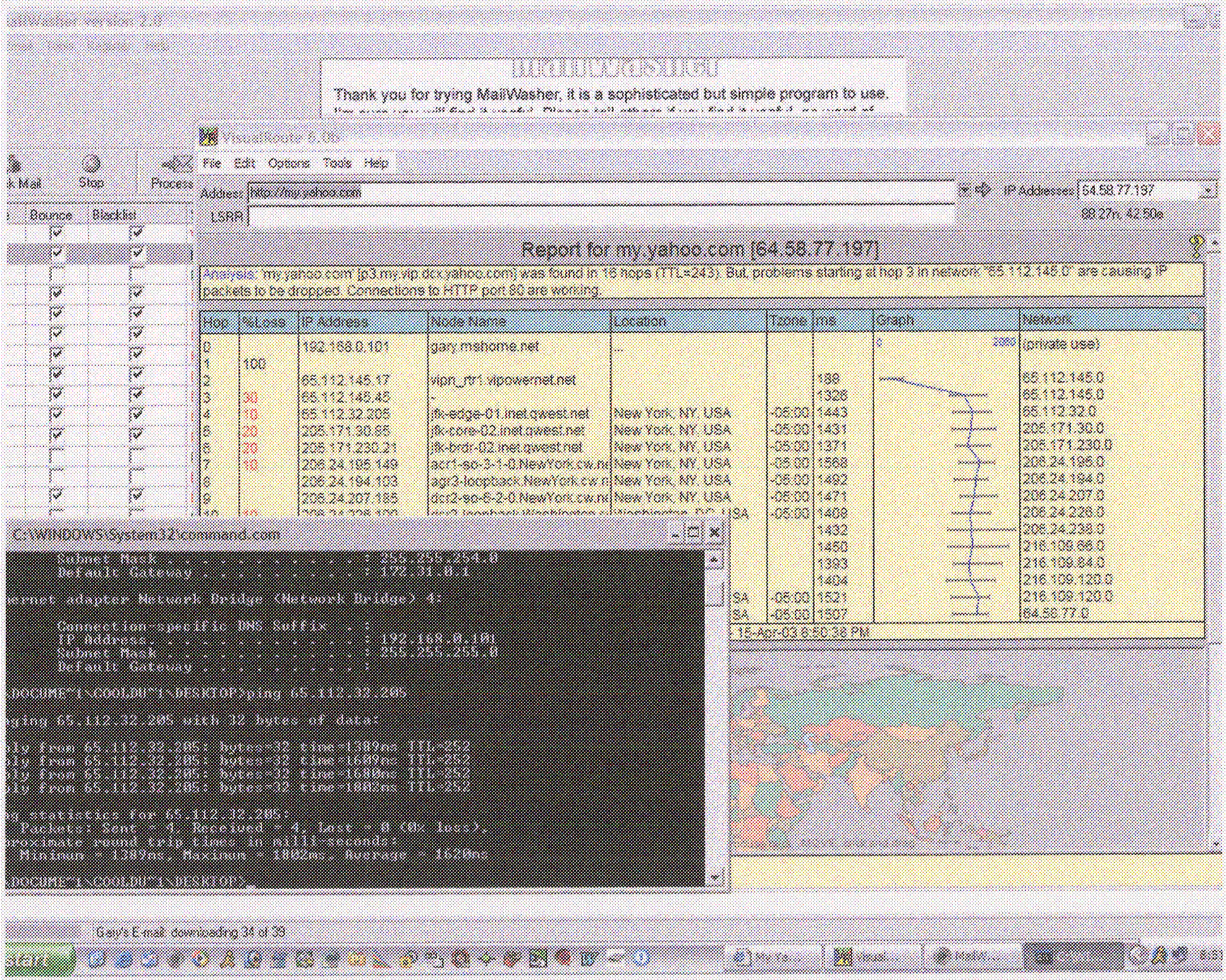
Thank you for trying MailWasher, it is a sophisticated but simple program to use.
VisualRoute 6.0b
File Edit Options Tools Help
Address http://my.yahoo.com
IP Addresses 64.58.77.197
LSRR
Report for my.yahoo.com [64.58.77.197]
Analysis: 'my.yahoo.com' [p3.my.vip.dcx.yahoo.com] was found in 16 hops (TTL=243). But, problems starting at hop 3 in network "65.112.145.0" are causing IP packets to be dropped. Connections to HTTP port 80 are working.
Hop %Loss IP Address Node Name Location Tzone ms Graph Network
0 192.168.0.101 gary.mshome.net (private use)
1 100
2 65.112.145.17 vipn_rtr1.vipowernet.net 188 65.112.145.0
3 30 65.112.145.45 1328 65.112.145.0
4 10 65.112.32.205 jfk-edge-01.inet.qwest.net New York, NY, USA -05:00 1443 65.112.32.0
5 20 205.171.30.85 jfk-core-02.inet.qwest.net New York, NY, USA -05:00 1431 205.171.30.0
6 20 205.171.230.21 jfk-brdr-02.inet.qwest.net New York, NY, USA -05:00 1371 205.171.230.0
7 10 206.24.195.149 acr1-so-3-1-0.NewYork.cw.ne New York, NY, USA -05:00 1568 206.24.195.0
8 206.24.194.103 agr3-loopback.NewYork.cw.n New York, NY, USA -05:00 1492 206.24.194.0
9 206.24.207.185 dcr2-so-6-2-0.NewYork.cw.ne New York, NY, USA -05:00 1471 206.24.207.0
1408 206.24.226.0
1432 206.24.238.0
1450 216.109.66.0
1393 216.109.84.0
1404 216.109.120.0
1521 216.109.120.0
1507 64.58.77.0
15-Apr-03 8:50:38 PM
C:\WINDOWS\System32\command.com
Subnet Mask . . . . . : 255.255.254.0
Default Gateway . . . . . : 172.31.0.1
ernet adapter Network Bridge (Network Bridge) 4:
Connection-specific DNS Suffix . :
IP Address. . . . . : 192.168.0.101
Subnet Mask . . . . . : 255.255.255.0
Default Gateway . . . . . :
<DOCUME~1\COOLDU~1\DESKTOP>ping 65.112.32.205
ging 65.112.32.205 with 32 bytes of data:
ly from 65.112.32.205: bytes=32 time=1389ms TTL=252
ly from 65.112.32.205: bytes=32 time=1609ms TTL=252
ly from 65.112.32.205: bytes=32 time=1680ms TTL=252
ly from 65.112.32.205: bytes=32 time=1802ms TTL=252
g statistics for 65.112.32.205:
Packets: Sent = 4, Received = 4, Lost = 0 (0% loss),
roximate round trip times in milli-seconds:
Minimum = 1389ms, Maximum = 1802ms, Average = 1620ms
<DOCUME~1\COOLDU~1\DESKTOP>
Gary's E-mail: downloading 34 of 39
start

Reply | Reply All | Forward | Print | Delete | Send/Recv | Addresses | Find

Outlook Express
Local Folders
Inbox
Outbox
Sent Items
Deleted Items
Drafts
colorcal
Ebay
fading
jokes
movielink
mytrack

From	Subject	Received
Max5252@aol.com	Fwd: FW: Surgeons	4/14/2003 6:36 PM
Rhonda Redmond	Dolphin Wave	4/14/2003 3:50 PM
Keith Finger	Caymans update/other	4/14/2003 3:53 PM
Carol Lee	VIPPA meeting THURSDAY at Gary's	4/14/2003 12:54 PM
Frisbycf@aol.com		4/13/2003 8:29 PM
David Thiel	MIS "Library()name" in 9000	4/13/2003 8:27 AM
Frisbysaf@aol.com	Highly Recommended by Sue Frisby	4/13/2003 7:35 AM
Regflow Accounts Dept.	Affiliate Application Request (17280)	4/13/2003 6:33 AM
Larry Stewart	ATN Logo	4/11/2003 2:10 PM
Claire Ochoa	Alexander's Carnival Art Show Update	4/10/2003 10:50 ...
Thomas Kruse		4/9/2003 9:23 AM
r bowers	let's give him something	4/9/2003 6:33 AM
Team Mustang	Corrected Proof is Ready For Order #40756077	4/8/2003 8:45 PM
		4/8/2003 3:57 PM
	bat, New Fonts, New XTens...	4/8/2003 11:55 AM
	ews from American Express ...	4/8/2003 9:00 AM

Outlook Express

Some errors occurred while processing the requested tasks.
Please review the list of errors below for more details.

Hide
Stop
<< Details

Tasks | Errors

The connection to the server has failed. Account: 'mail.garyfelton.com', Server: 'mail.garyfelton.com', Protocol: POP3, Port: 110, Secure(SSL): No, Socket Error: 10060, Error Number: 0x800CCC0E

0 of 1 tasks have completed successfully.

Cannot find server - Microsoft Internet Explorer
Cannot find server - Microsoft Internet Explorer
Cannot find server - Microsoft Internet Explorer

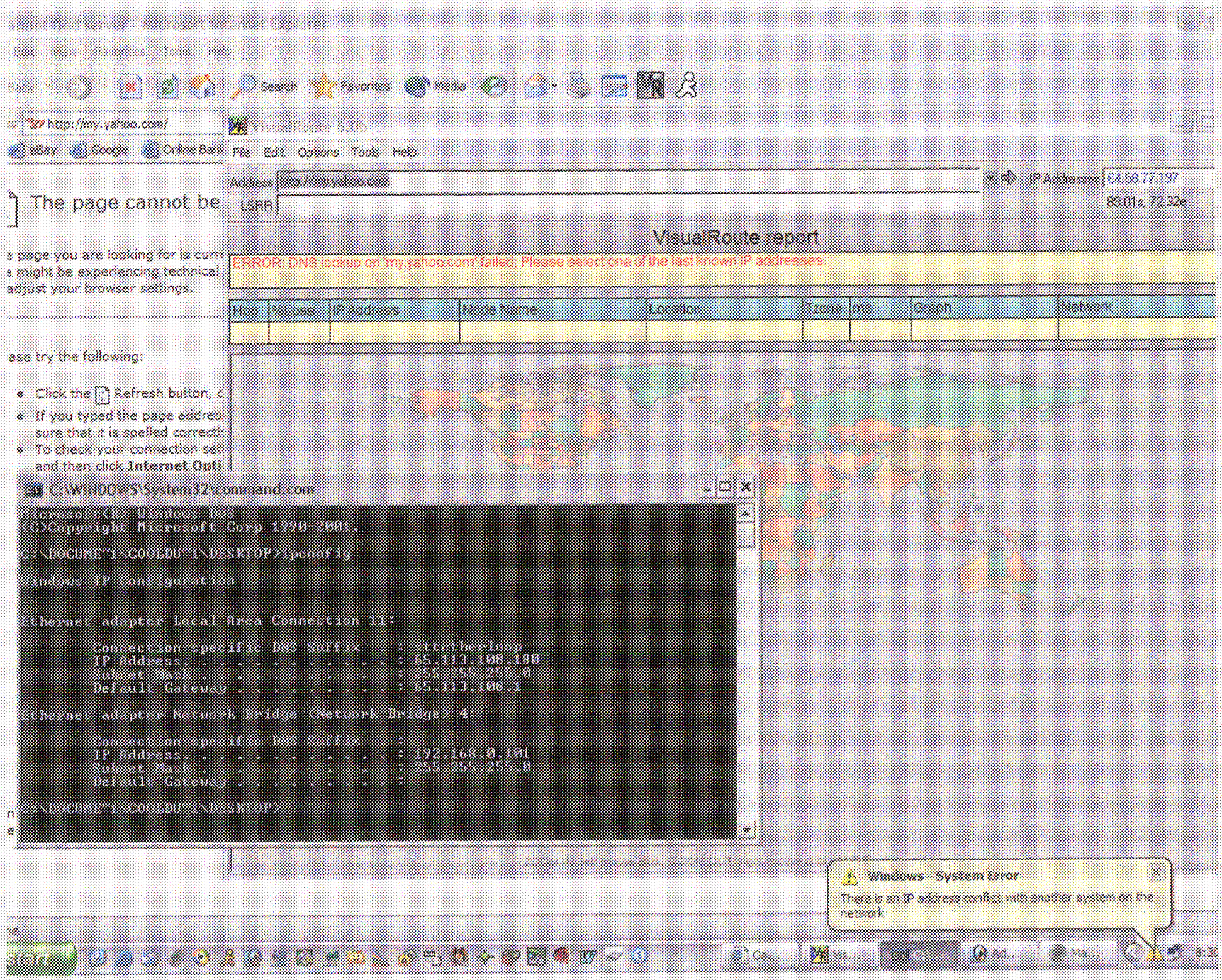

Search
Favorites
Media
http://my.yahoo.com/
eBay
Google
Online Bank
The page cannot be
VisualRoute 6.0b
File Edit Options Tools Help
Address http://my.yahoo.com
LSRR
IP Addresses 64.58.77.197
89.01s, 72.32e
VisualRoute report
ERROR: DNS lookup on 'my.yahoo.com' failed. Please select one of the last known IP addresses.
Hop
%Loss
IP Address
Node Name
Location
Tzone
ms
Graph
Network
C:\WINDOWS\System32\command.com
Microsoft(R) Windows DOS
(C)Copyright Microsoft Corp 1990-2001.
C:\DOCUME~1\COOLDU~1\DESKTOP>ipconfig
Windows IP Configuration
Ethernet adapter Local Area Connection 11:
Connection-specific DNS Suffix . : sttetherloop
IP Address. . . . . : 65.113.108.180
Subnet Mask . . . . . : 255.255.255.0
Default Gateway . . . . . : 65.113.108.1
Ethernet adapter Network Bridge (Network Bridge) 4:
Connection-specific DNS Suffix . :
IP Address. . . . . : 192.168.0.101
Subnet Mask . . . . . : 255.255.255.0
Default Gateway . . . . . :
C:\DOCUME~1\COOLDU~1\DESKTOP>
Windows - System Error
There is an IP address conflict with another system on the network