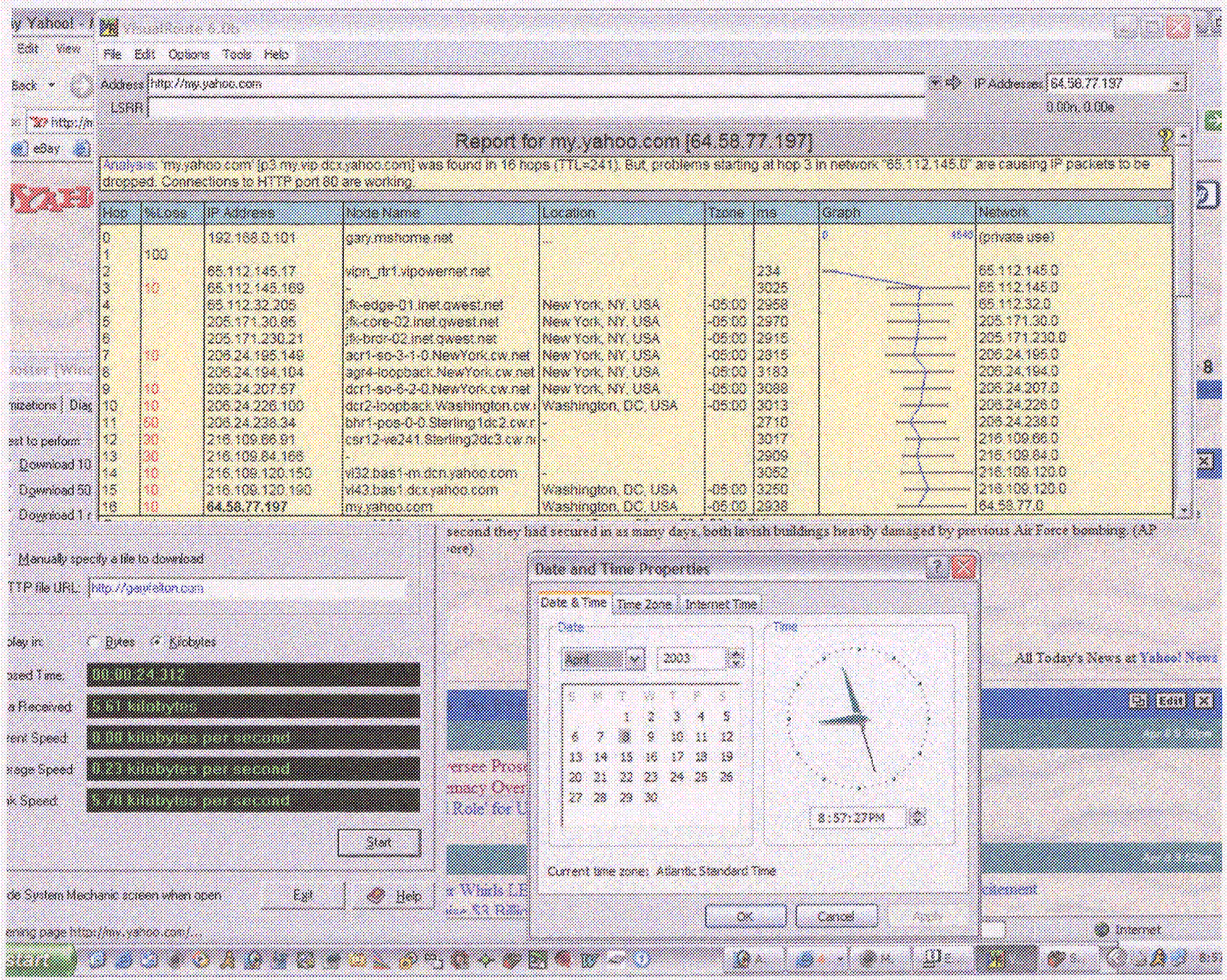
VisualRoute 6.0b
File Edit Options Tools Help
Address http://my.yahoo.com
IP Addresses 64.58.77.197
LSRR
0.00n, 0.00e
Report for my.yahoo.com [64.58.77.197]
Analysis: 'my.yahoo.com' [p3.my.vip.dcx.yahoo.com] was found in 16 hops (TTL=241). But, problems starting at hop 3 in network "65.112.145.0" are causing IP packets to be dropped. Connections to HTTP port 80 are working.
Hop | %Loss | IP Address | Node Name | Location | Tzone | ms | Graph | Network
0 | | 192.168.0.101 | gary.mshome.net | ... | | | | (private use)
1 | 100 | | | | | | | |
2 | | 65.112.145.17 | vipn_rtr1.vipowernet.net | | | 234 | | 65.112.145.0
3 | 10 | 65.112.145.169 | - | | | 3025 | | 65.112.145.0
4 | | 65.112.32.205 | jfk-edge-01.inet.qwest.net | New York, NY, USA | -05:00 | 2958 | | 65.112.32.0
5 | | 205.171.30.65 | jfk-core-02.inet.qwest.net | New York, NY, USA | -05:00 | 2970 | | 205.171.30.0
6 | | 205.171.230.21 | jfk-brdr-02.inet.qwest.net | New York, NY, USA | -05:00 | 2915 | | 205.171.230.0
7 | 10 | 206.24.195.149 | acr1-so-3-1-0.NewYork.cw.net | New York, NY, USA | -05:00 | 2815 | | 206.24.195.0
8 | | 206.24.194.104 | agr4-loopback.NewYork.cw.net | New York, NY, USA | -05:00 | 3183 | | 206.24.194.0
9 | 10 | 206.24.207.57 | dcr1-so-6-2-0.NewYork.cw.net | New York, NY, USA | -05:00 | 3088 | | 206.24.207.0
10 | 10 | 206.24.226.100 | dcr2-loopback.Washington.cw.n | Washington, DC, USA | -05:00 | 3013 | | 206.24.226.0
11 | 50 | 206.24.238.34 | bhr1-pos-0-0.Sterling1dc2.cw.n | - | | 2710 | | 206.24.238.0
12 | 30 | 216.109.66.91 | csr12-ve241.Sterling2dc3.cw.n | - | | 3017 | | 216.109.66.0
13 | 30 | 216.109.84.166 | - | | | 2909 | | 216.109.84.0
14 | 10 | 216.109.120.150 | vl32.bas1-m.dcn.yahoo.com | - | | 3052 | | 216.109.120.0
15 | 10 | 216.109.120.190 | vl43.bas1.dcx.yahoo.com | Washington, DC, USA | -05:00 | 3250 | | 216.109.120.0
16 | 10 | 64.58.77.197 | my.yahoo.com | Washington, DC, USA | -05:00 | 2938 | | 64.58.77.0
Manually specify a file to download
HTTP file URL: http://garyfelton.com
Bytes Kilobytes
Start
Exit Help
Date and Time Properties
Date & Time Time Zone Internet Time
Date
April 2003
Time
8:57:27PM
Current time zone: Atlantic Standard Time
OK Cancel Apply
All Today's News at Yahoo! News
Internet

The page cannot be displayed

The page you are looking for is currently unavailable. The Web site might be experiencing technical difficulties, or you may need to adjust your browser settings.

The page cannot be displayed

The site that you requested is unavailable. Please check the name and try again.

Address yahoo.com

IP Addresses 64.58.79.230

Report for yahoo.com [64.58.79.230]

Analysis: 'yahoo.com' was found in 15 hops (TTL=241). But, problems starting at hop 2 in network are causing IP packets to be dropped. Node 64.58.79.230 at hop 15 in network reports 'The destination host is unreachable'.

Hop	%Loss	IP Address	Node Name	Location	Tzone	ms	Network
0		192.168.0.101	garj.mshome.net	...			(private use)
1	100						
2	70	65.112.145.17	-			282	
3	60	65.112.145.51	-			126	
4	60	65.112.32.205	-			233	
5	30	205.171.30.93	-			178	
6	10	205.171.230.25	fix-brdr-02.inet.qwest.net	New York, NY, USA	-05:00	225	
7	10	206.24.195.149	acr1-so-3-1-0.NewYork.cw.n	New York, NY, USA	-05:00	242	
8	10	206.24.194.103	agr3-loopback.NewYork.cw.n	New York, NY, USA	-05:00	212	
9	10	206.24.207.205	dcr2-so-7-3-0.NewYork.cw.n	New York, NY, USA	-05:00	229	
10	10	206.24.226.100	dcr2-loopback.Washington.c	Washington, DC, USA	-05:00	306	
11	10	206.24.239.34	bhr1-pos-0-0.Sterling10c2.cv	-		253	
12	10	216.109.66.90	-			246	
13	10	216.109.64.162	-			210	
14	10	216.109.120.190	-			248	

Date and Time Properties

Date & Time | Time Zone | Internet Time

Date

April 2003

Time

8:28:20 PM

File Edit Options Tools Help

Address http://www.cnn.com

LSRR

IP Addresses 64.236.16.20

78.45n, 59.23w

Report for www.cnn.com [64.236.16.20]

Analysis: Connections to HTTP port 80 on host 'www.cnn.com' are working, but ICMP packets are being blocked past network '65.113.108.0' at hop 2. It is a HTTP server (running Netscape-Enterprise/6.1 AOL). Node 65.113.108.1 at hop 2 in network '65.113.108.0' reports "The destination host is unreachable".

Hop	% Loss	IP Address	Node Name	Location	Zone	ms	Graph	Network
0		192.168.0.101	gary.mshome.net	...			0 115	(private use)
1	100							
2	100	65.113.108.1	-			108		65.113.108.0
...								
9		64.236.16.20	www.cnn.com					64.236.16.0

Roundtrip time to 65.113.108.1: average = 108ms, min = 47ms, max = 115ms – 06-Apr-03 7:15:30 PM

C:\WINDOWS\System32\command.com

```
C:\Documents and Settings\Gary>ping 64.236.16.20

Pinging 64.236.16.20 with 32 bytes of data:

Request timed out.
Request timed out.
Reply from 65.113.108.1: Destination host unreachable.
Request timed out.

Ping statistics for 64.236.16.20:
    Packets: Sent = 4, Received = 0, Lost = 4 (100% loss),
Approximate round trip times in milli-seconds:
    Minimum = 0ms, Maximum = 0ms, Average = 0ms
```

Date and Time Properties

Date & Time | Time Zone | Internet Time

Date

April 2003

S	M	T	W	T	F	S
		1	2	3	4	5
6	7	8	9	10	11	12
13	14	15	16	17	18	19
20	21	22	23	24	25	26
27	28	29	30			

Time

7:16:54 PM

Current time zone: Atlantic Standard Time

OK | Cancel

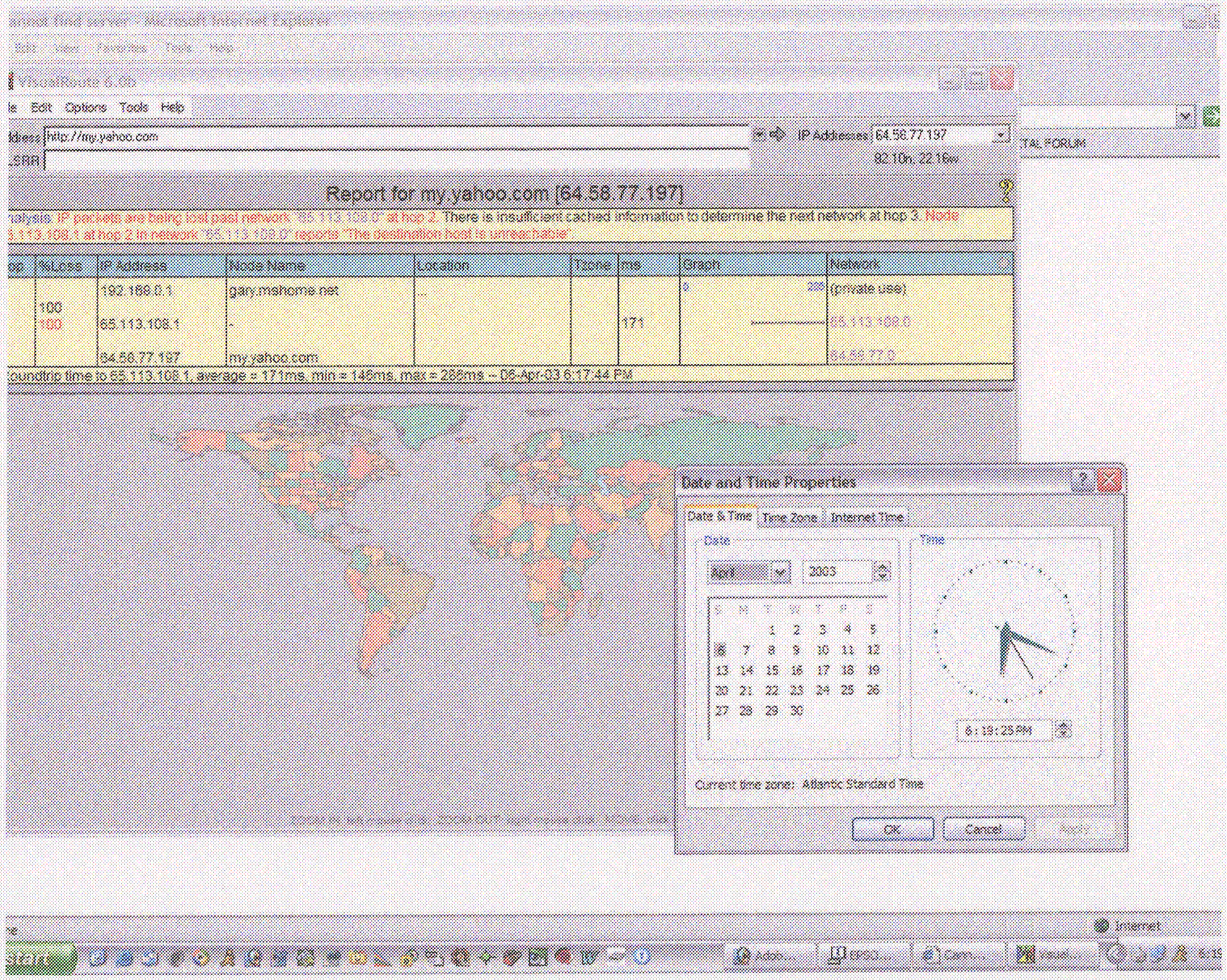

VisualRoute 6.0b
Edit Options Tools Help
http://my.yahoo.com
IP Addresses 64.58.77.197
Report for my.yahoo.com [64.58.77.197]
%Loss
IP Address
Node Name
Location
Tzone
ms
Graph
Network
192.168.0.1
gary.mshome.net
(private use)
100
65.113.108.1
171
64.58.77.197
my.yahoo.com
Date and Time Properties
Date & Time
Time Zone
Internet Time
Date
April
2003
Time
6:19:25 PM
Current time zone: Atlantic Standard Time
OK
Cancel
Apply
Internet

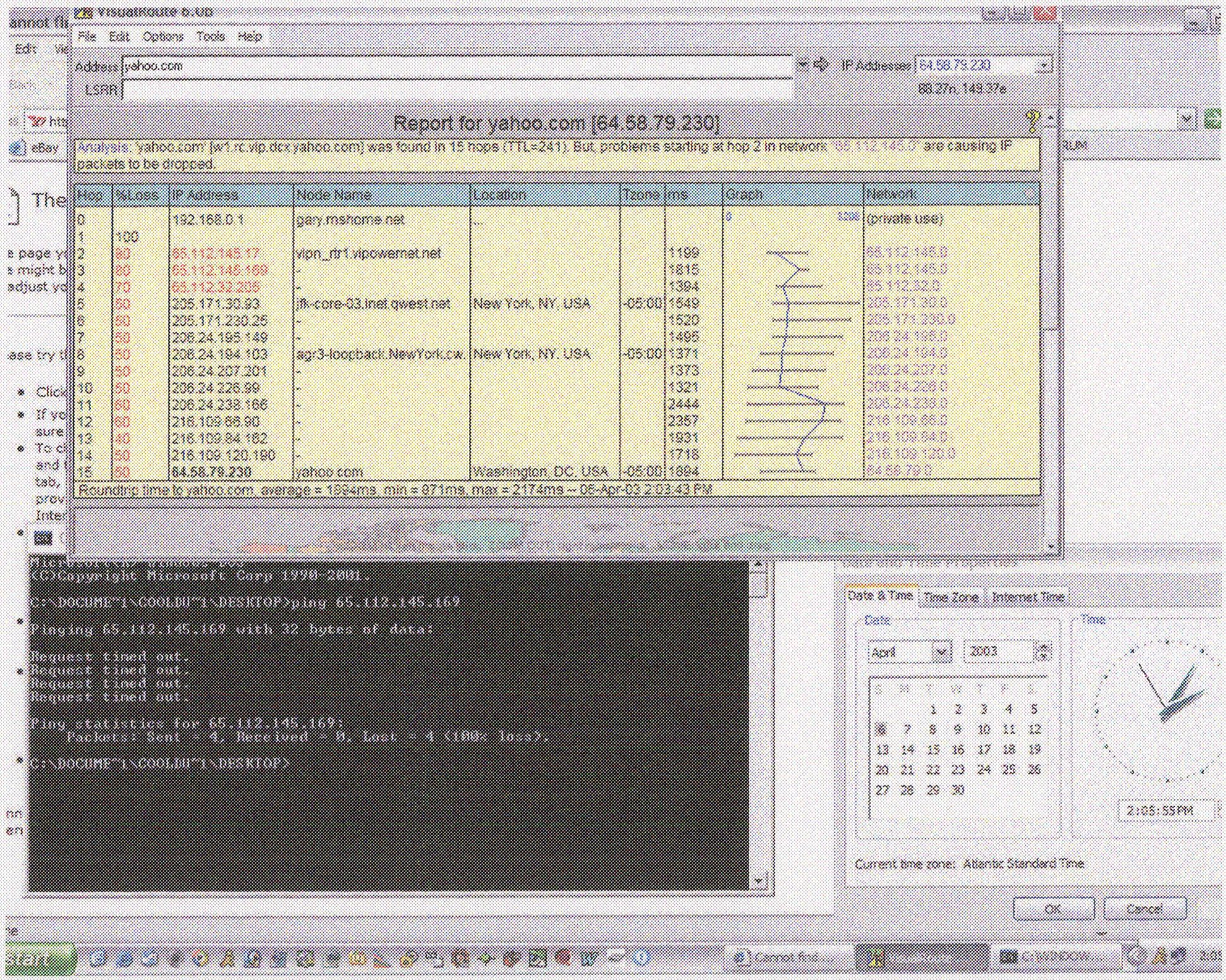
VisualRoute 6.0b
File Edit Options Tools Help
Address yahoo.com
LSRR
IP Addresses 64.58.79.230
88.27n, 148.37e
Report for yahoo.com [64.58.79.230]
Analysis: 'yahoo.com' [w1.rc.vip.dcx.yahoo.com] was found in 15 hops (TTL=241). But, problems starting at hop 2 in network '65.112.145.0' are causing IP packets to be dropped.
Hop | %Loss | IP Address | Node Name | Location | Tzone | ms | Graph | Network
0 | | 192.168.0.1 | gary.mshome.net | ... | | | (private use)
1 | 100 | | | | | | | |
2 | 80 | 65.112.145.17 | vipn_rtr1.vipowernet.net | | | 1199 | | 65.112.145.0
3 | 80 | 65.112.145.169 | - | | | 1815 | | 65.112.145.0
4 | 70 | 65.112.32.205 | - | | | 1394 | | 65.112.32.0
5 | 50 | 205.171.30.93 | jfk-core-03.inet.qwest.net | New York, NY, USA | -05:00 | 1549 | | 205.171.30.0
6 | 50 | 205.171.230.25 | - | | | 1520 | | 205.171.230.0
7 | 50 | 206.24.195.149 | - | | | 1495 | | 206.24.195.0
8 | 50 | 206.24.194.103 | agr3-loopback.NewYork.cw. | New York, NY, USA | -05:00 | 1371 | | 206.24.194.0
9 | 50 | 206.24.207.201 | - | | | 1373 | | 206.24.207.0
10 | 50 | 206.24.226.99 | - | | | 1321 | | 206.24.226.0
11 | 50 | 206.24.238.166 | - | | | 2444 | | 206.24.238.0
12 | 60 | 216.109.66.90 | - | | | 2357 | | 216.109.66.0
13 | 40 | 216.109.84.162 | - | | | 1931 | | 216.109.84.0
14 | 50 | 216.109.120.190 | - | | | 1718 | | 216.109.120.0
15 | 50 | 64.58.79.230 | yahoo.com | Washington, DC, USA | -05:00 | 1894 | | 64.58.79.0
Roundtrip time to yahoo.com, average = 1994ms, min = 871ms, max = 2174ms -- 05-Apr-03 2:03:43 PM
(C)Copyright Microsoft Corp 1990-2001.
C:\DOCUME~1\GOOLDU~1\DESKTOP>ping 65.112.145.169
Pinging 65.112.145.169 with 32 bytes of data:
Request timed out.
Request timed out.
Request timed out.
Request timed out.
Ping statistics for 65.112.145.169:
Packets: Sent = 4, Received = 0, Lost = 4 (100% loss).
C:\DOCUME~1\GOOLDU~1\DESKTOP>
Date & Time
Time Zone
Internet Time
Date
April
2003
Time
2:05:55 PM
Current time zone: Atlantic Standard Time
OK
Cancel

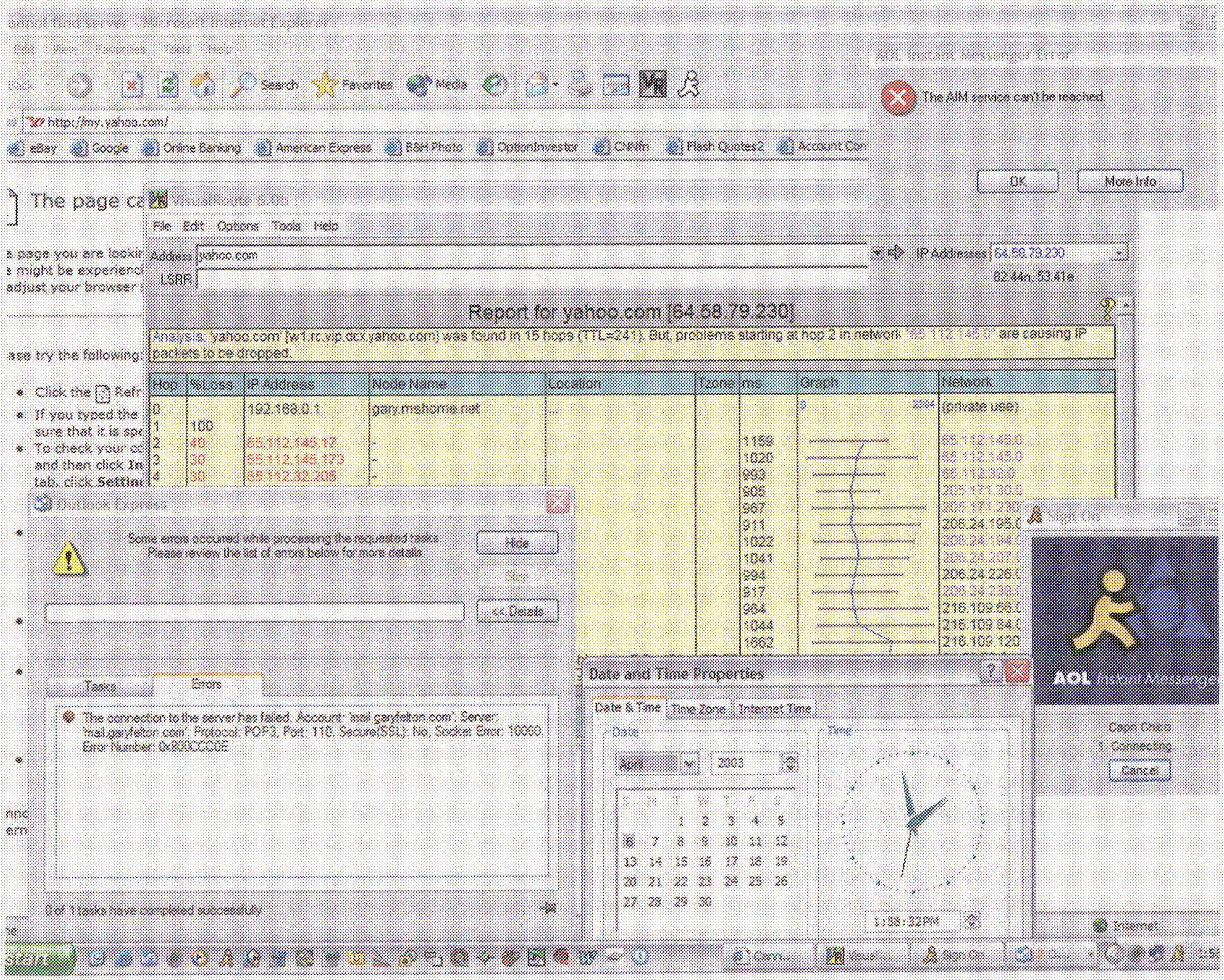
http://my.yahoo.com/
The AIM service can't be reached.
OK
More Info
File Edit Options Tools Help
Address yahoo.com
IP Address 64.58.79.230
Report for yahoo.com [64.58.79.230]
Hop
% Loss
IP Address
Node Name
Location
Tzone
ms
Graph
Network
192.168.0.1
gary.mshome.net
(private use)
Some errors occured while processing the requested tasks.
Please review the list of errors below for more details.
Hide
<< Details
Tasks
Errors
The connection to the server has failed. Account: 'mail.garyfelton.com', Server: 'mail.garyfelton.com', Protocol: POP3, Port: 110, Secure(SSL): No, Socket Error: 10060, Error Number: 0x800CCC0E
0 of 1 tasks have completed successfully
Date and Time Properties
Date & Time
Time Zone
Internet Time
Date
Time
AOL Instant Messenger
Connecting
Cancel