Search Favorites Media

http://my.yahoo.com/

eBay Google Online Banking American Express B&H Photo OptionInvestor

C:\WINDOWS\System32\command.com

Pinging 65.112.145.61 with 32 bytes of data:

Request timed out.
Request timed out.
Reply from 65.112.145.61: bytes=32 time=124ms TTL=253
Reply from 65.112.145.61: bytes=32 time=180ms TTL=253

Ping statistics for 65.112.145.61:
    Packets: Sent = 4, Received = 2, Lost = 2 (50% loss),
Approximate round trip times in milli-seconds:
    Minimum = 124ms, Maximum = 180ms, Average = 152ms

VisualRoute 6.06

File Edit Options Tools Help

Address http://my.yahoo.com

LSRR

VisualRoute report

ERROR: DNS lookup on my.yahoo.com failed. Please select one of the last known IP addresses.

Hop	%Loss	IP Address	Node Name	Location	Zone	ms	Graph	Network

Repair Connection

The Repair operation completed. If the problem persists, please contact your network administrator or ISP.

OK

Local Area Connection 11 Status

General Support

Internet Protocol (TCP/IP)

Address Type:	Assigned by DHCP
IP Address:	172.31.0.44
Subnet Mask:	255.255.254.0
Default Gateway:	172.31.0.1

Details...

Repair

Close

Sunday, April 06

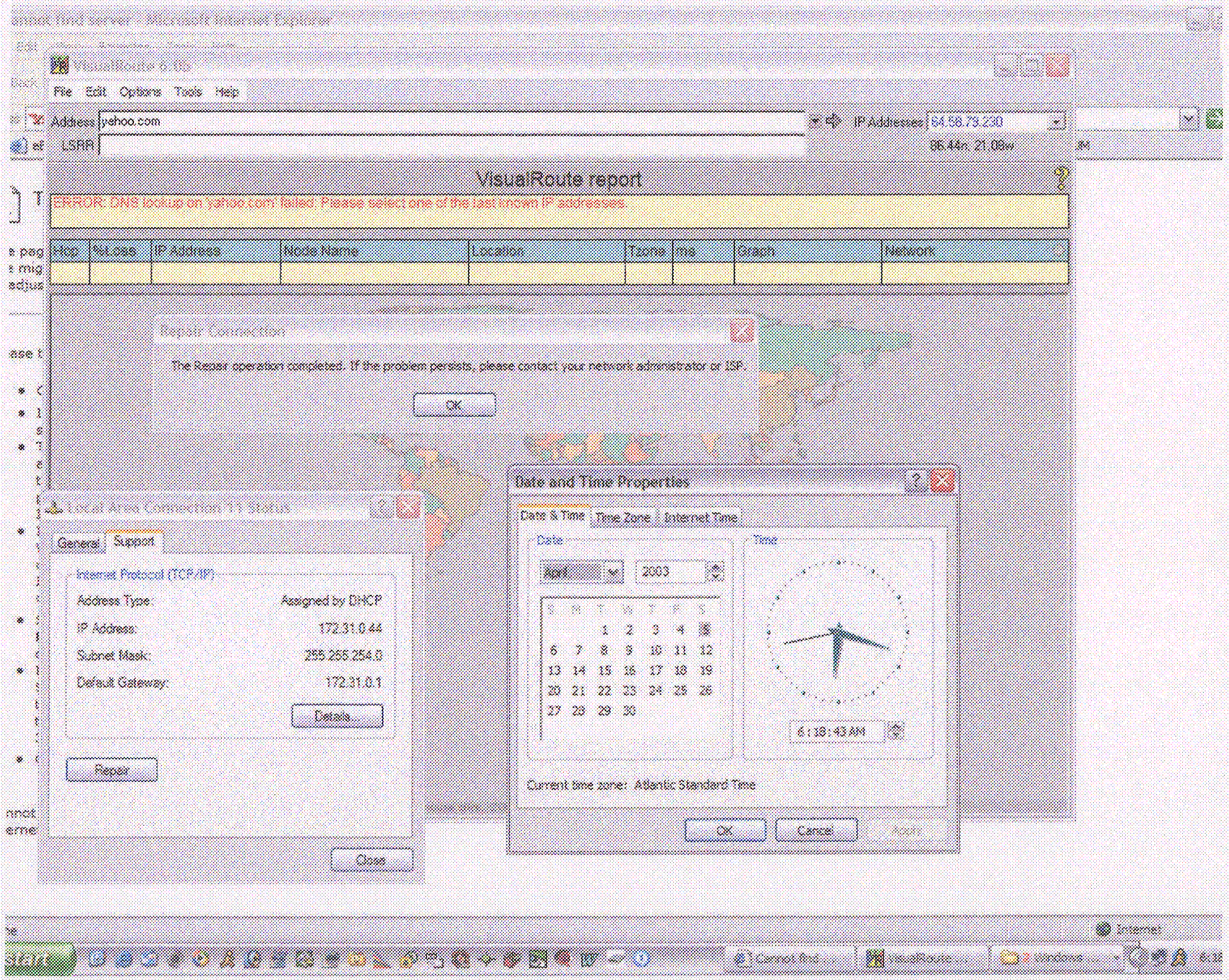
VisualRoute 6.0b
File Edit Options Tools Help
Address yahoo.com
LSRR
IP Addresses 64.58.79.230
86.44n, 21.08w
VisualRoute report
ERROR: DNS lookup on 'yahoo.com' failed. Please select one of the last known IP addresses.
Hop
%Loss
IP Address
Node Name
Location
Tzone
ms
Graph
Network
Repair Connection
The Repair operation completed. If the problem persists, please contact your network administrator or ISP.
OK
Local Area Connection 11 Status
General
Support
Internet Protocol (TCP/IP)
Address Type: Assigned by DHCP
IP Address: 172.31.0.44
Subnet Mask: 255.255.254.0
Default Gateway: 172.31.0.1
Details...
Repair
Close
Date and Time Properties
Date & Time
Time Zone
Internet Time
Date
April
2003
Time
6:18:43 AM
Current time zone: Atlantic Standard Time
OK
Cancel
Apply
Internet
start

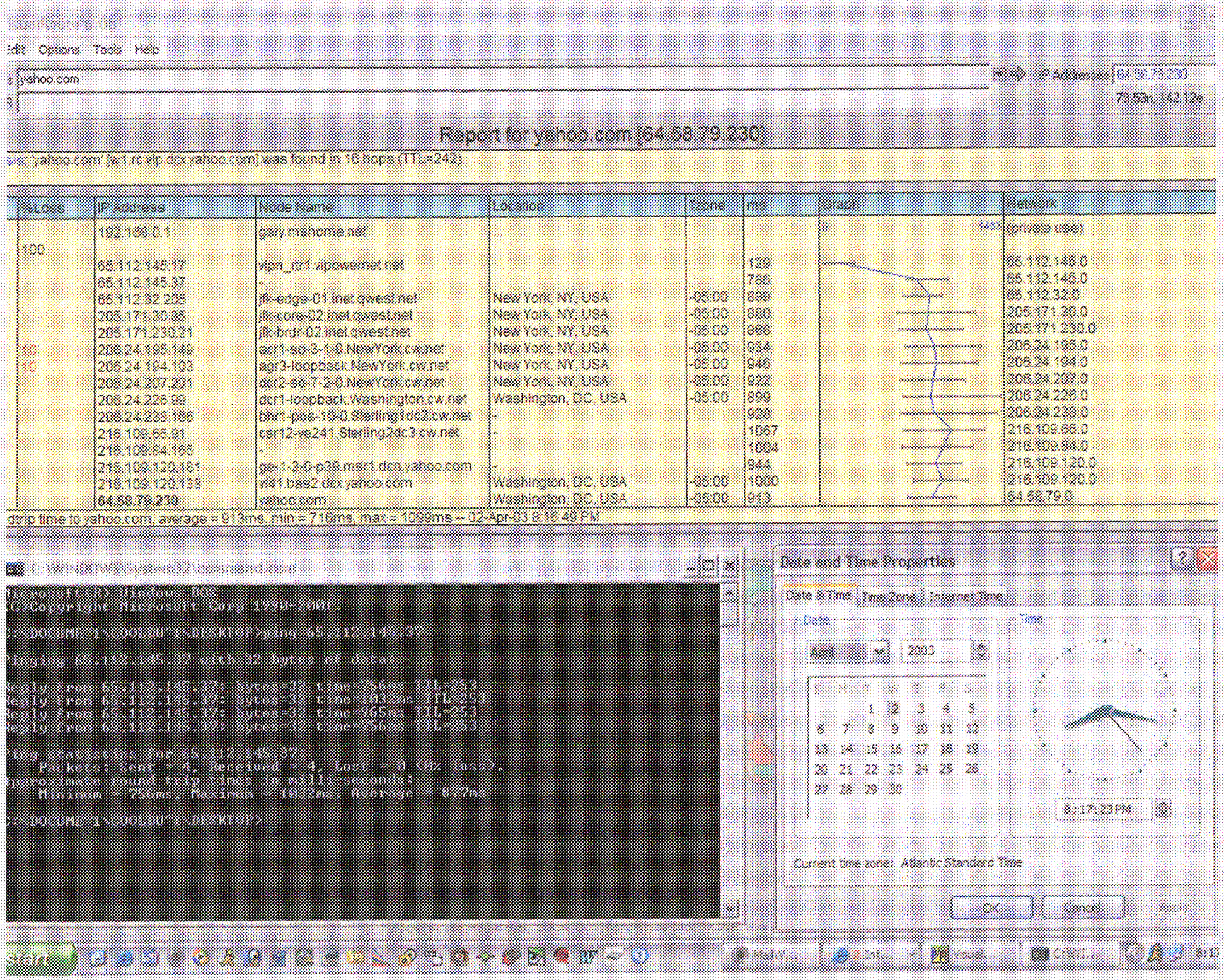
Edit Options Tools Help
yahoo.com
IP Addresses 64.58.79.230
79.53n, 142.12e
Report for yahoo.com [64.58.79.230]
sis: 'yahoo.com' [w1.rc.vip.dcx.yahoo.com] was found in 16 hops (TTL=242).
%Loss
IP Address
Node Name
Location
Tzone
ms
Graph
Network
192.168.0.1
gary.mshome.net
(private use)
100
65.112.145.17
vipn_rtr1.vipowernet.net
65.112.145.37
-
65.112.32.205
jfk-edge-01.inet.qwest.net
New York, NY, USA
-05:00
205.171.30.85
jfk-core-02.inet.qwest.net
205.171.230.21
jfk-brdr-02.inet.qwest.net
206.24.195.149
acr1-so-3-1-0.NewYork.cw.net
206.24.194.103
agr3-loopback.NewYork.cw.net
206.24.207.201
dcr2-so-7-2-0.NewYork.cw.net
206.24.226.99
dcr1-loopback.Washington.cw.net
Washington, DC, USA
206.24.238.166
bhr1-pos-10-0.Sterling1dc2.cw.net
216.109.66.91
csr12-ve241.Sterling2dc3.cw.net
216.109.84.166
216.109.120.181
ge-1-3-0-p39.msr1.dcn.yahoo.com
216.109.120.138
vl41.bas2.dcx.yahoo.com
Washington, DC, USA
-05:00
64.58.79.230
yahoo.com
129
786
899
880
868
934
946
922
899
928
1067
1004
944
1000
913
65.112.145.0
65.112.145.0
65.112.32.0
205.171.30.0
205.171.230.0
206.24.195.0
206.24.194.0
206.24.207.0
206.24.226.0
206.24.238.0
216.109.66.0
216.109.84.0
216.109.120.0
216.109.120.0
64.58.79.0
dtrip time to yahoo.com, average = 913ms, min = 716ms, max = 1099ms -- 02-Apr-03 8:16:49 PM
C:\WINDOWS\System32\command.com
Microsoft(R) Windows DOS
(C)Copyright Microsoft Corp 1990-2001.
S:\DOCUME~1\COOLDU~1\DESKTOP>ping 65.112.145.37
Pinging 65.112.145.37 with 32 bytes of data:
Reply from 65.112.145.37: bytes=32 time=756ms TTL=253
Reply from 65.112.145.37: bytes=32 time=1032ms TTL=253
Reply from 65.112.145.37: bytes=32 time=965ms TTL=253
Reply from 65.112.145.37: bytes=32 time=756ms TTL=253
Ping statistics for 65.112.145.37:
Packets: Sent = 4, Received = 4, Lost = 0 (0% loss),
Approximate round trip times in milli-seconds:
Minimum = 756ms, Maximum = 1032ms, Average = 877ms
S:\DOCUME~1\COOLDU~1\DESKTOP>
Date and Time Properties
Date & Time
Time Zone
Internet Time
Date
April
2003
Time
8:17:23 PM
Current time zone: Atlantic Standard Time
OK
Cancel
Apply
start

Edit Options Tools Help

http://my.yahoo.com

IP Addresses 64.58.77.197

69.00s, 141.03s

Real-time report for my.yahoo.com [64.58.77.197] (90% done)

ute: 'my.yahoo.com' [p3.my.vip.dcx.yahoo.com] was found in 15 hops (TTL=242). Connections to HTTP port 80 are working.

%Loss	IP Address	Node Name	Location	Tzone	ms	Graph	Network
	192.168.0.1	gary.mshome.net	...			0 270	(private use)
60							
	65.112.145.17	vipn_dr1.vipcovernet.net			67		65.112.145.0
	65.112.145.41				1431		65.112.145.0
	65.112.32.205	jfk-edge-01.inet.qwest.net	New York, NY, USA	-05:00	1434		65.112.32.0
	205.171.30.93	jfk-core-03.inet.qwest.net	New York, NY, USA	-05:00	1394		205.171.30.0
	205.171.230.25	jfk-brdr-02.inet.qwest.net	New York, NY, USA	-05:00	1545		205.171.230.0
	206.24.195.149	acr1-so-3-1-0.NewYork.cw.net	New York, NY, USA	-05:00	1534		206.24.195.0
	206.24.194.103	agr3-loopback.NewYork.cw.net	New York, NY, USA	-05:00	1541		206.24.194.0
	206.24.207.201	dcr2-so-7-2-0.NewYork.cw.net	New York, NY, USA	-05:00	1563		206.24.207.0
10	206.24.226.99	dcr1-loopback.Washington.cw.net	Washington, DC, USA	-05:00	1427		206.24.226.0
10	206.24.238.166	bbr1-pos-10-0.Sterling1dc2.cw.net			1394		206.24.238.0
	216.109.66.90	csr11-ve241.Sterling2dc3.cw.net	-		1541		216.109.66.0
	216.109.64.162	-			1508		216.109.64.0
	216.109.120.190	v43.bas1.dcx.yahoo.com	Washington, DC, USA	-05:00	1532		216.109.120.0
	64.58.77.197	my.yahoo.com	Washington, DC, USA	-05:00	1545		64.58.77.0

dtrip time to my.yahoo.com: average = 1545ms, min = 1226ms, max = 1799ms -- 01-Apr-03 9:12:39 PM

11 Washington 14 New York

Date and Time Properties

Date & Time | Time Zone | Internet Time

Date

April 2003

S	M	T	W	T	F	S
		1	2	3	4	5
6	7	8	9	10	11	12
13	14	15	16	17	18	19
20	21	22	23	24	25	26
27	28	29	30			

Time

9:13:53 PM

Current time zone: Atlantic Standard Time

OK | Cancel | Apply

Start

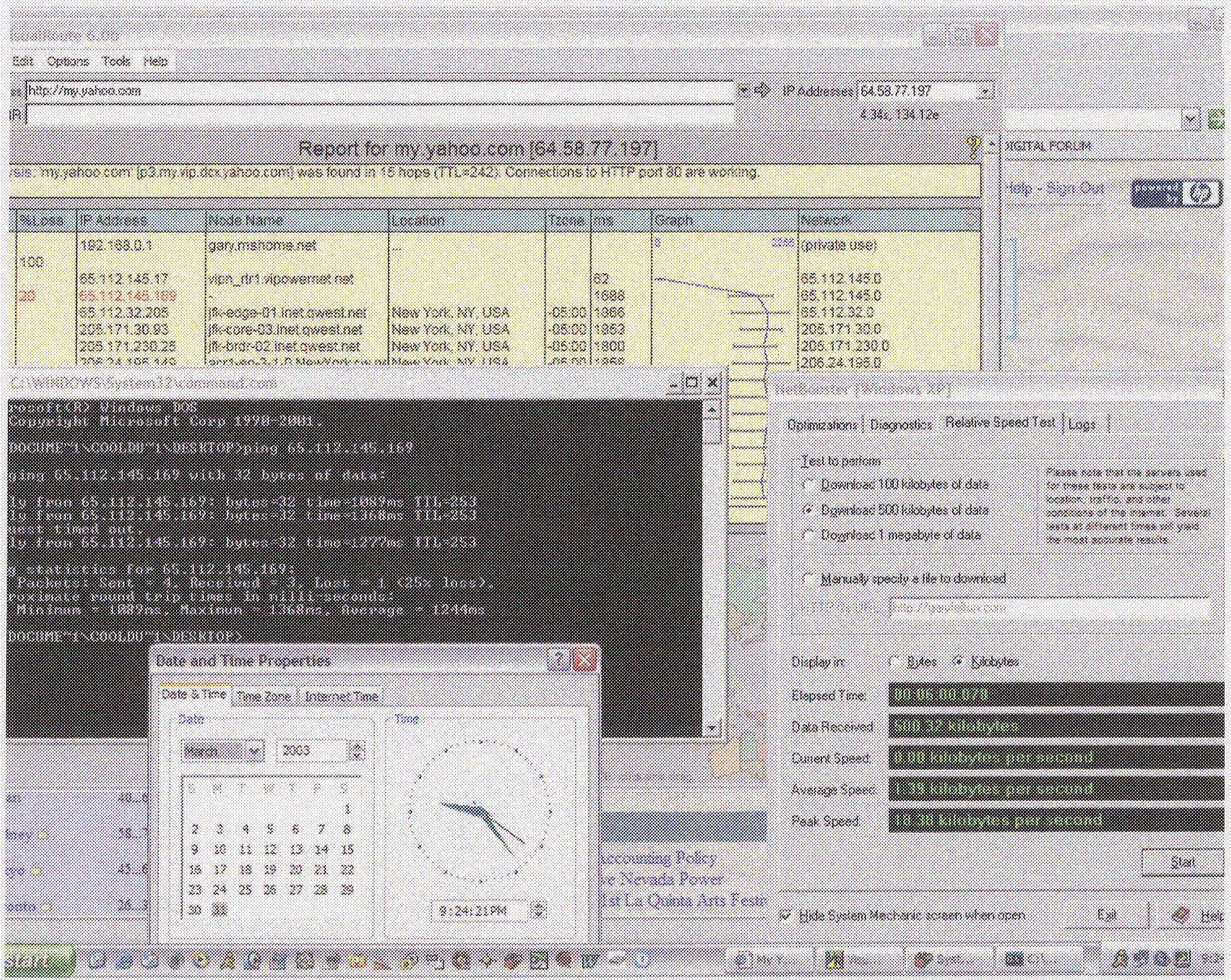

Edit Options Tools Help
http://my.yahoo.com
IP Addresses 64.58.77.197
Report for my.yahoo.com [64.58.77.197]
%Loss IP Address Node Name Location Tzone ms Graph Network
192.168.0.1 gary.mshome.net (private use)
65.112.145.17 vipn_rtr1.vipowernet.net 62 65.112.145.0
65.112.145.169 1688 65.112.145.0
65.112.32.205 jfk-edge-01.inet.qwest.net New York, NY, USA -05:00 1866 65.112.32.0
205.171.30.93 jfk-core-03.inet.qwest.net New York, NY, USA -05:00 1853 205.171.30.0
205.171.230.25 jfk-brdr-02.inet.qwest.net New York, NY, USA -05:00 1800 205.171.230.0
206.24.195.0
Help - Sign Out
C:\WINDOWS\System32\command.com
Copyright Microsoft Corp 1990-2001.
DOCUME~1\COOLDU~1\DESKTOP>ping 65.112.145.169
ping 65.112.145.169 with 32 bytes of data:
Date and Time Properties
Date & Time Time Zone Internet Time
Date
March 2003
Time
9:24:21PM
NetBooster [Windows XP]
Optimizations Diagnostics Relative Speed Test Logs
Test to perform
Download 100 kilobytes of data
Download 500 kilobytes of data
Download 1 megabyte of data
Manually specify a file to download
Display in: Bytes Kilobytes
Elapsed Time:
Data Received: 500.32 kilobytes
Current Speed: 0.00 kilobytes per second
Average Speed: 1.39 kilobytes per second
Peak Speed: 18.38 kilobytes per second
Start
Hide System Mechanic screen when open
Exit

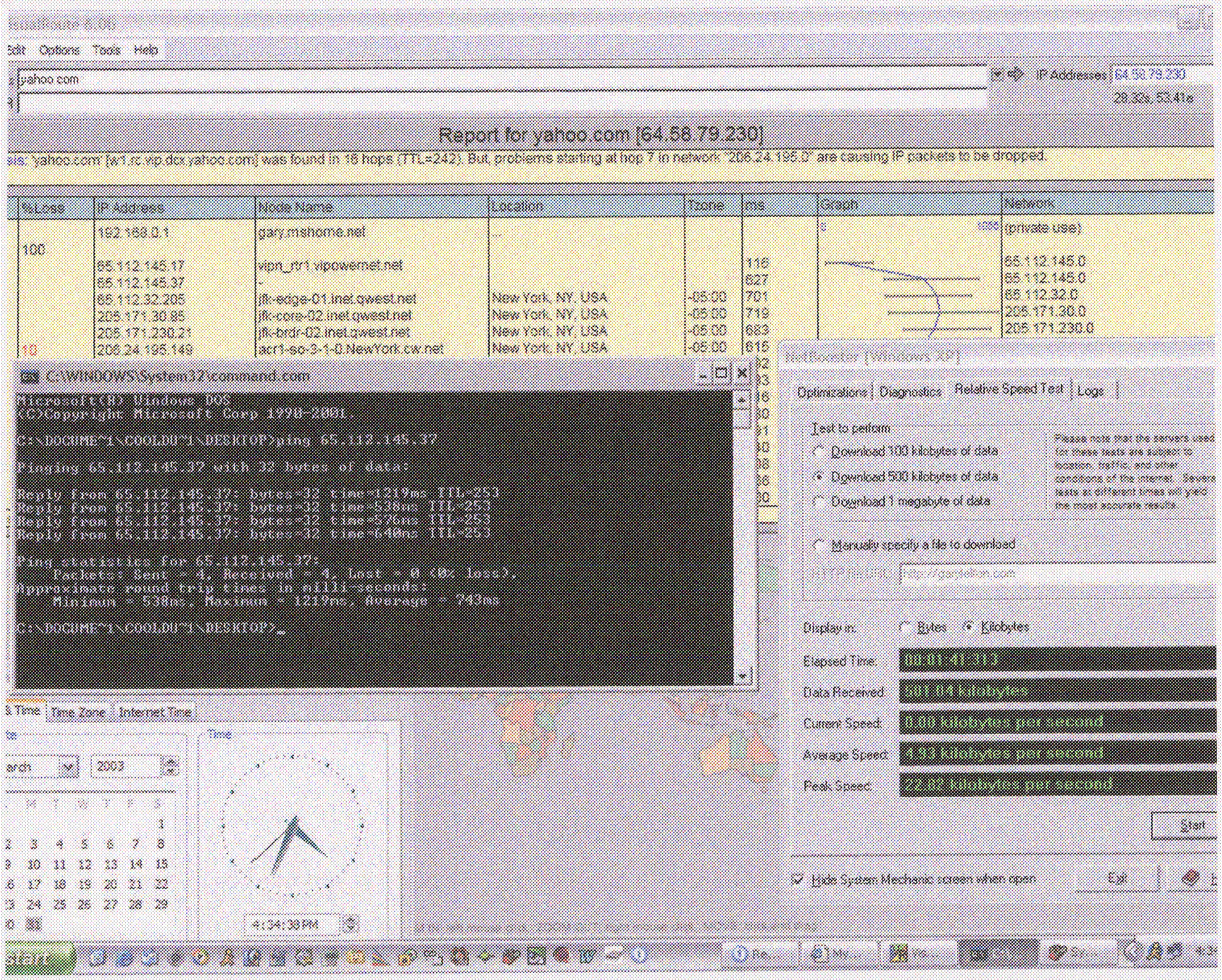
Edit Options Tools Help
yahoo.com
IP Addresses 64.58.79.230
28.32s, 53.41s
Report for yahoo.com [64.58.79.230]
'yahoo.com' [w1.rc.vip.dcx.yahoo.com] was found in 16 hops (TTL=242). But, problems starting at hop 7 in network "206.24.195.0" are causing IP packets to be dropped.
%Loss
IP Address
Node Name
Location
Tzone
ms
Graph
Network
192.168.0.1
gary.mshome.net
(private use)
100
65.112.145.17
vipn_rtr1.vipowernet.net
65.112.145.0
65.112.145.37
65.112.32.205
jfk-edge-01.inet.qwest.net
New York, NY, USA
-05:00
65.112.32.0
205.171.30.85
jfk-core-02.inet.qwest.net
New York, NY, USA
-05:00
205.171.30.0
205.171.230.21
jfk-brdr-02.inet.qwest.net
New York, NY, USA
-05:00
205.171.230.0
10
206.24.195.149
acr1-so-3-1-0.NewYork.cw.net
New York, NY, USA
-05:00
C:\WINDOWS\System32\command.com
Microsoft(R) Windows DOS
(C)Copyright Microsoft Corp 1990-2001.
C:\DOCUME~1\COOLDU~1\DESKTOP>ping 65.112.145.37
Pinging 65.112.145.37 with 32 bytes of data:
Reply from 65.112.145.37: bytes=32 time=1219ms TTL=253
Reply from 65.112.145.37: bytes=32 time=538ms TTL=253
Reply from 65.112.145.37: bytes=32 time=576ms TTL=253
Reply from 65.112.145.37: bytes=32 time=640ms TTL=253
Ping statistics for 65.112.145.37:
Packets: Sent = 4, Received = 4, Lost = 0 (0% loss),
Approximate round trip times in milli-seconds:
Minimum = 538ms, Maximum = 1219ms, Average = 743ms
C:\DOCUME~1\COOLDU~1\DESKTOP>_
Optimizations
Diagnostics
Relative Speed Test
Logs
Test to perform
Download 100 kilobytes of data
Download 500 kilobytes of data
Download 1 megabyte of data
Manually specify a file to download
Display in:
Bytes
Kilobytes
Elapsed Time:
Data Received:
Current Speed:
Average Speed:
Peak Speed:
Start
Hide System Mechanic screen when open
Exit
Time Zone
Internet Time
Time
4:34:38 PM
start