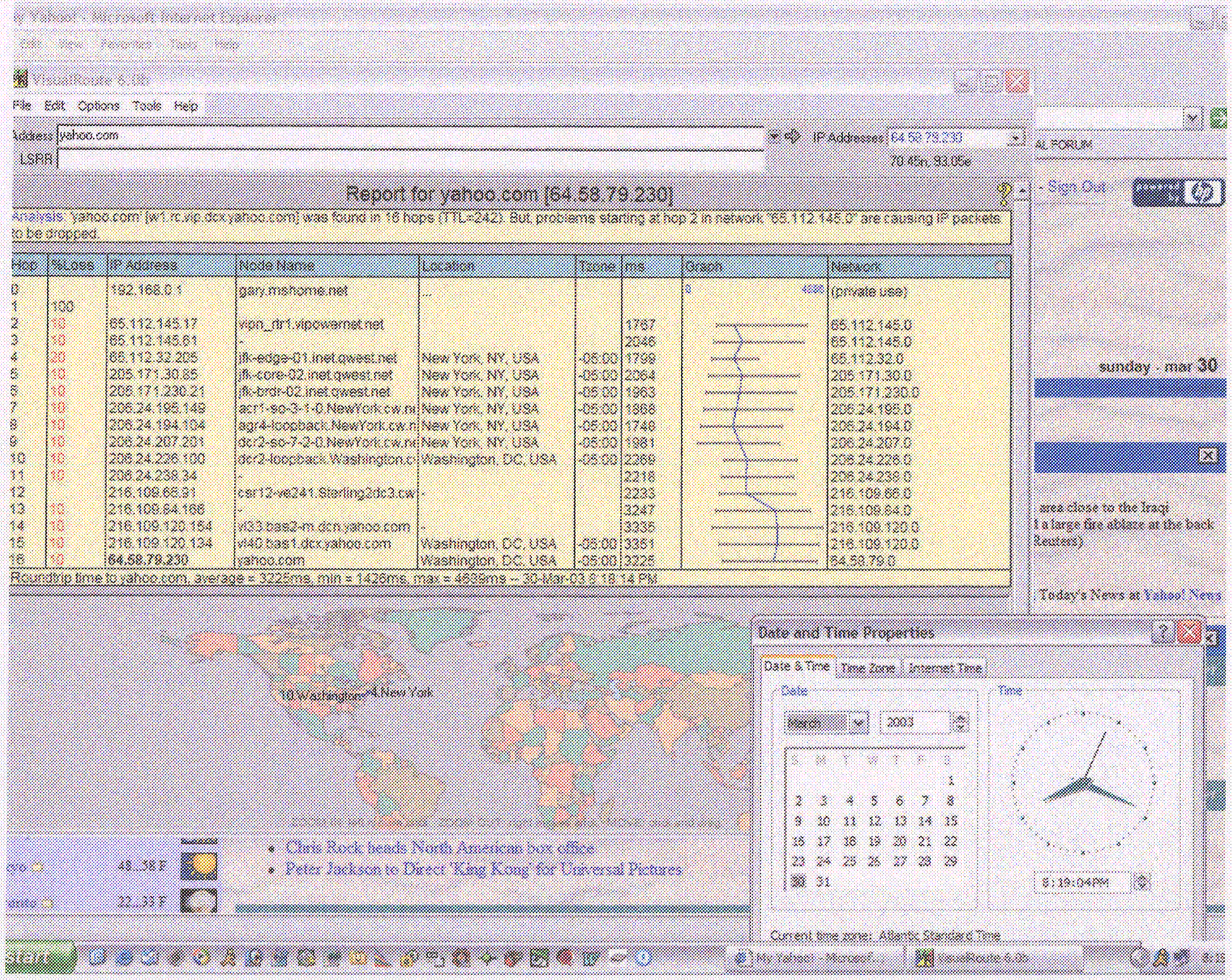

VisualRoute 6.0b
File Edit Options Tools Help
Address yahoo.com
LSRR
IP Addresses 64.58.79.230
70.45n, 93.05e
Report for yahoo.com [64.58.79.230]
Analysis: 'yahoo.com' [w1.rc.vip.dcx.yahoo.com] was found in 16 hops (TTL=242). But, problems starting at hop 2 in network "65.112.145.0" are causing IP packets to be dropped.
Hop | %Loss | IP Address | Node Name | Location | Tzone | ms | Graph | Network
0 | | 192.168.0.1 | gary.mshome.net | ... | | | | (private use)
1 | 100 | | | | | | | |
2 | 10 | 65.112.145.17 | vipn_dr1.vipowernet.net | | | 1767 | | 65.112.145.0
3 | 10 | 65.112.145.61 | - | | | 2046 | | 65.112.145.0
4 | 20 | 65.112.32.205 | jfk-edge-01.inet.qwest.net | New York, NY, USA | -05:00 | 1799 | | 65.112.32.0
5 | 10 | 205.171.30.85 | jfk-core-02.inet.qwest.net | New York, NY, USA | -05:00 | 2064 | | 205.171.30.0
6 | 10 | 205.171.230.21 | jfk-brdr-02.inet.qwest.net | New York, NY, USA | -05:00 | 1963 | | 205.171.230.0
7 | 10 | 206.24.195.149 | acr1-so-3-1-0.NewYork.cw.n | New York, NY, USA | -05:00 | 1868 | | 206.24.195.0
8 | 10 | 206.24.194.104 | agr4-loopback.NewYork.cw.n | New York, NY, USA | -05:00 | 1748 | | 206.24.194.0
9 | 10 | 206.24.207.201 | dcr2-so-7-2-0.NewYork.cw.n | New York, NY, USA | -05:00 | 1981 | | 206.24.207.0
10 | 10 | 206.24.226.100 | dcr2-loopback.Washington.c | Washington, DC, USA | -05:00 | 2269 | | 206.24.226.0
11 | 10 | 206.24.238.34 | - | | | 2218 | | 206.24.238.0
12 | | 216.109.66.91 | csr12-ve241.Sterling2dc3.cw | - | | 2233 | | 216.109.66.0
13 | 10 | 216.109.84.166 | - | | | 3247 | | 216.109.84.0
14 | 10 | 216.109.120.154 | vl33.bas2-m.dcn.yahoo.com | - | | 3335 | | 216.109.120.0
15 | 10 | 216.109.120.134 | vl40.bas1.dcx.yahoo.com | Washington, DC, USA | -05:00 | 3351 | | 216.109.120.0
16 | 10 | 64.58.79.230 | yahoo.com | Washington, DC, USA | -05:00 | 3225 | | 64.58.79.0
Roundtrip time to yahoo.com, average = 3225ms, min = 1426ms, max = 4689ms -- 30-Mar-03 8:18:14 PM
10 Washington
4 New York
Chris Rock heads North American box office
Peter Jackson to Direct 'King Kong' for Universal Pictures
48...58 F
22...33 F
Date and Time Properties
Date & Time
Time Zone
Internet Time
Date
March
2003
Time
8:19:04PM
Current time zone: Atlantic Standard Time
sunday - mar 30
area close to the Iraqi
a large fire ablaze at the back
Reuters)
Today's News at Yahoo! News
start

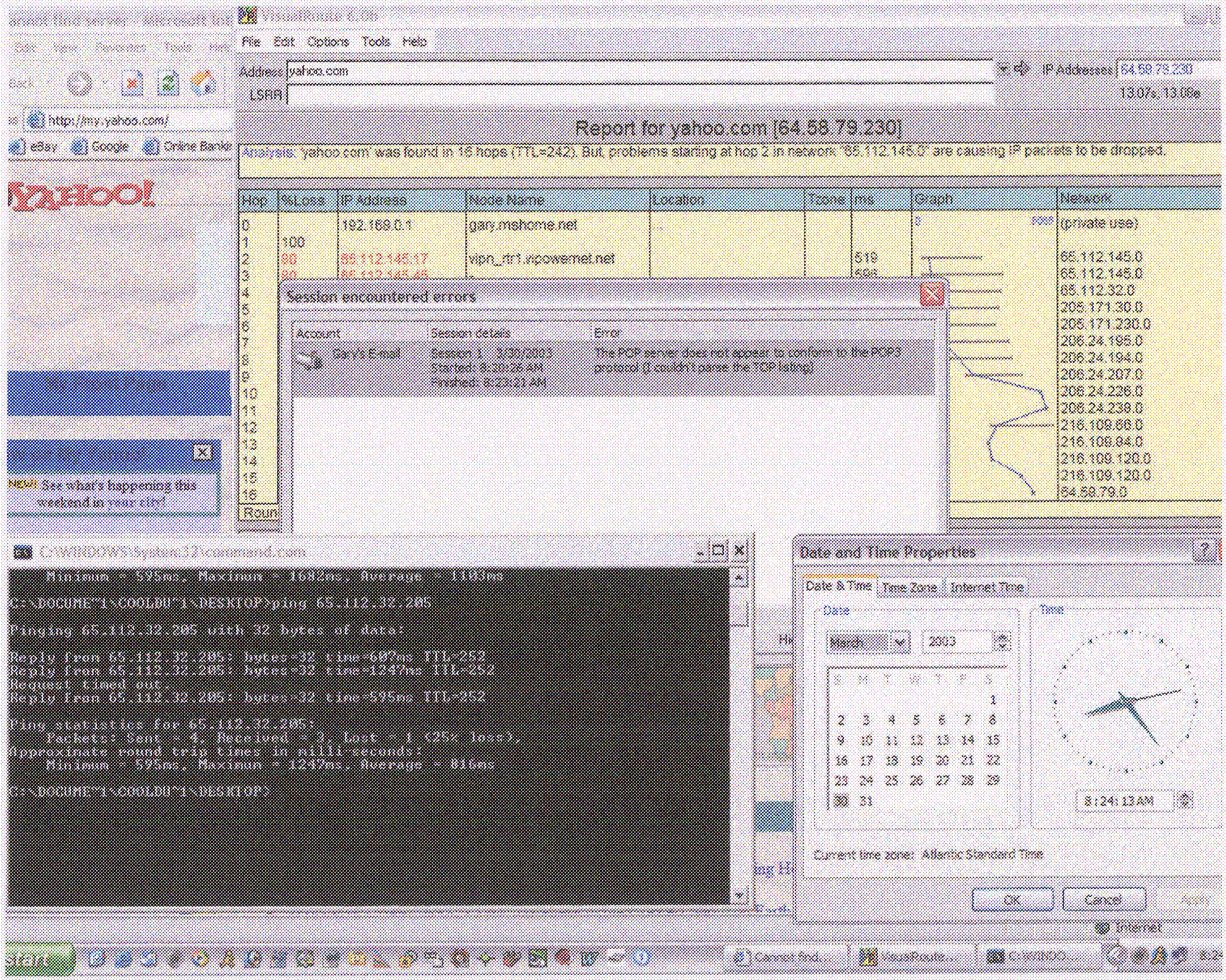
VisualRoute 2000
File Edit Options Tools Help
Address yahoo.com
IP Addresses 64.58.79.230
Report for yahoo.com [64.58.79.230]
Analysis: 'yahoo.com' was found in 16 hops (TTL=242). But, problems starting at hop 2 in network '65.112.145.0' are causing IP packets to be dropped.
Hop | %Loss | IP Address | Node Name | Location | Zone | ms | Graph | Network
0 | 192.168.0.1 | gary.mshome.net | (private use)
1 | 100
2 | 98 | 65.112.145.17 | vipn_rtr1.vcpowernet.net | 519
65.112.145.0
65.112.145.0
65.112.32.0
205.171.30.0
205.171.230.0
206.24.195.0
206.24.194.0
206.24.207.0
206.24.226.0
206.24.239.0
216.109.66.0
216.109.84.0
216.109.120.0
216.109.120.0
64.58.79.0
Session encountered errors
Account
Session details
Error
Carrie E-mail
The POP server does not appear to conform to the POP3 protocol (I cannot parse the TOP listing)
http://my.yahoo.com/
eBay
Google
Online Banking
Date and Time Properties
Date & Time
Time Zone
Internet Time
March
2003
8:24:13 AM
Current time zone: Atlantic Standard Time
OK
Cancel

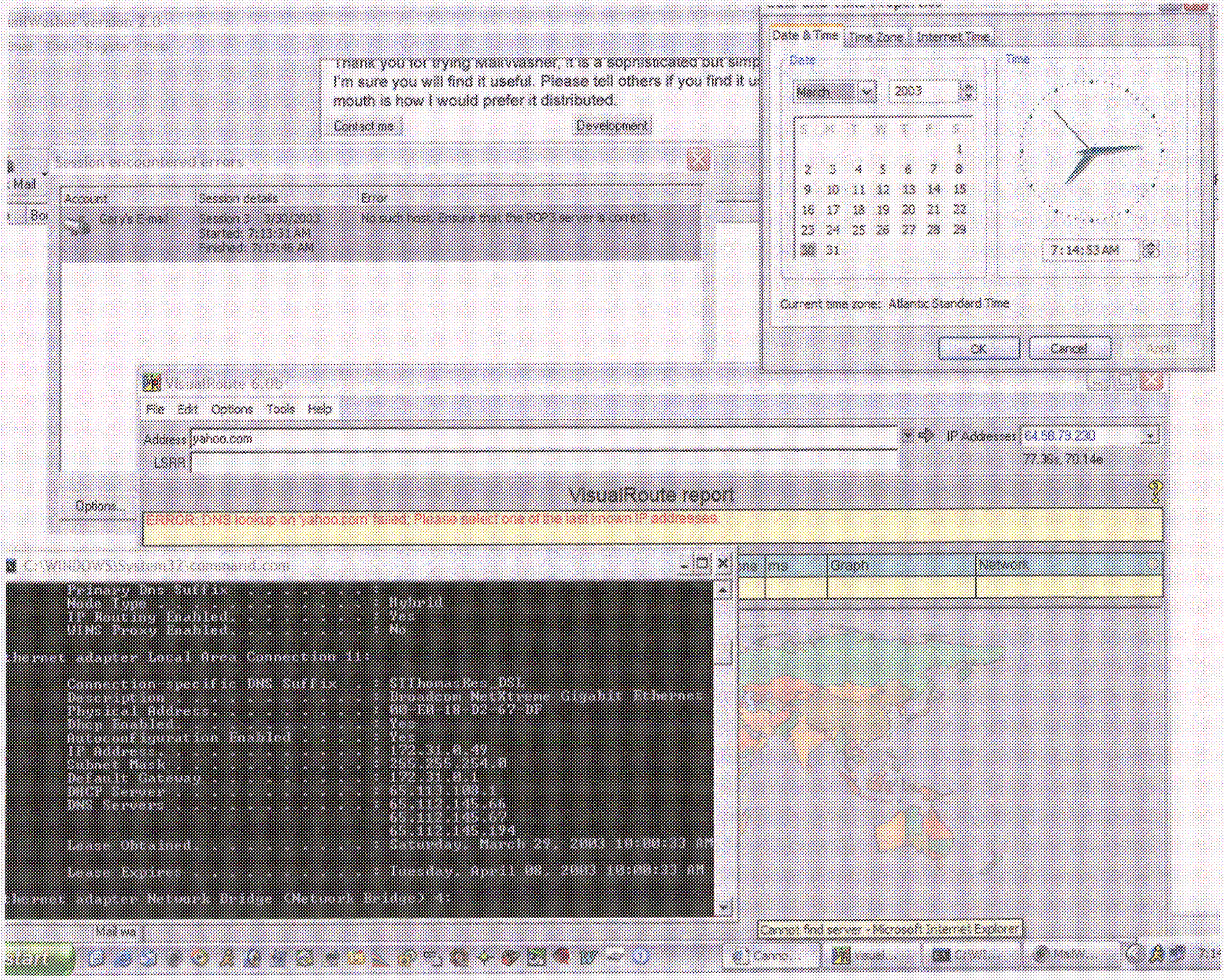

Thank you for trying MailWasher, it is a sophisticated but simp
I'm sure you will find it useful. Please tell others if you find it u
mouth is how I would prefer it distributed.
Contact me
Development
Session encountered errors
Account
Session details
Error
Gary's E-mail
Session 3 3/30/2003
Started: 7:13:31 AM
Finished: 7:13:46 AM
No such host. Ensure that the POP3 server is correct.
Date & Time
Time Zone
Internet Time
Date
March
2003
Time
7:14:53 AM
Current time zone: Atlantic Standard Time
OK
Cancel
Apply
VisualRoute 6.0b
File Edit Options Tools Help
Address yahoo.com
LSRR
IP Addresses 64.58.79.230
77.36s, 70.14e
Options...
VisualRoute report
ERROR: DNS lookup on 'yahoo.com' failed; Please select one of the last known IP addresses.
C:\WINDOWS\System32\command.com
Primary Dns Suffix . . . . . :
Node Type . . . . . : Hybrid
IP Routing Enabled. . . . . : Yes
WINS Proxy Enabled. . . . . : No
thernet adapter Local Area Connection 11:
Connection-specific DNS Suffix . : STThomasRes.DSL
Description . . . . . : Broadcom NetXtreme Gigabit Ethernet
Physical Address. . . . . : 00-E0-18-D3-67-DF
Dhcp Enabled. . . . . : Yes
Autoconfiguration Enabled . . . . : Yes
IP Address. . . . . : 172.31.0.49
Subnet Mask . . . . . : 255.255.254.0
Default Gateway . . . . . : 172.31.0.1
DHCP Server . . . . . : 65.113.108.1
DNS Servers . . . . . : 65.112.145.66
65.112.145.67
65.112.145.194
Lease Obtained. . . . . : Saturday, March 29, 2003 10:00:33 AM
Lease Expires . . . . . : Tuesday, April 08, 2003 10:00:33 AM
thernet adapter Network Bridge (Network Bridge) 4:
ms
Graph
Network
Mail wa
Cannot find server - Microsoft Internet Explorer
start

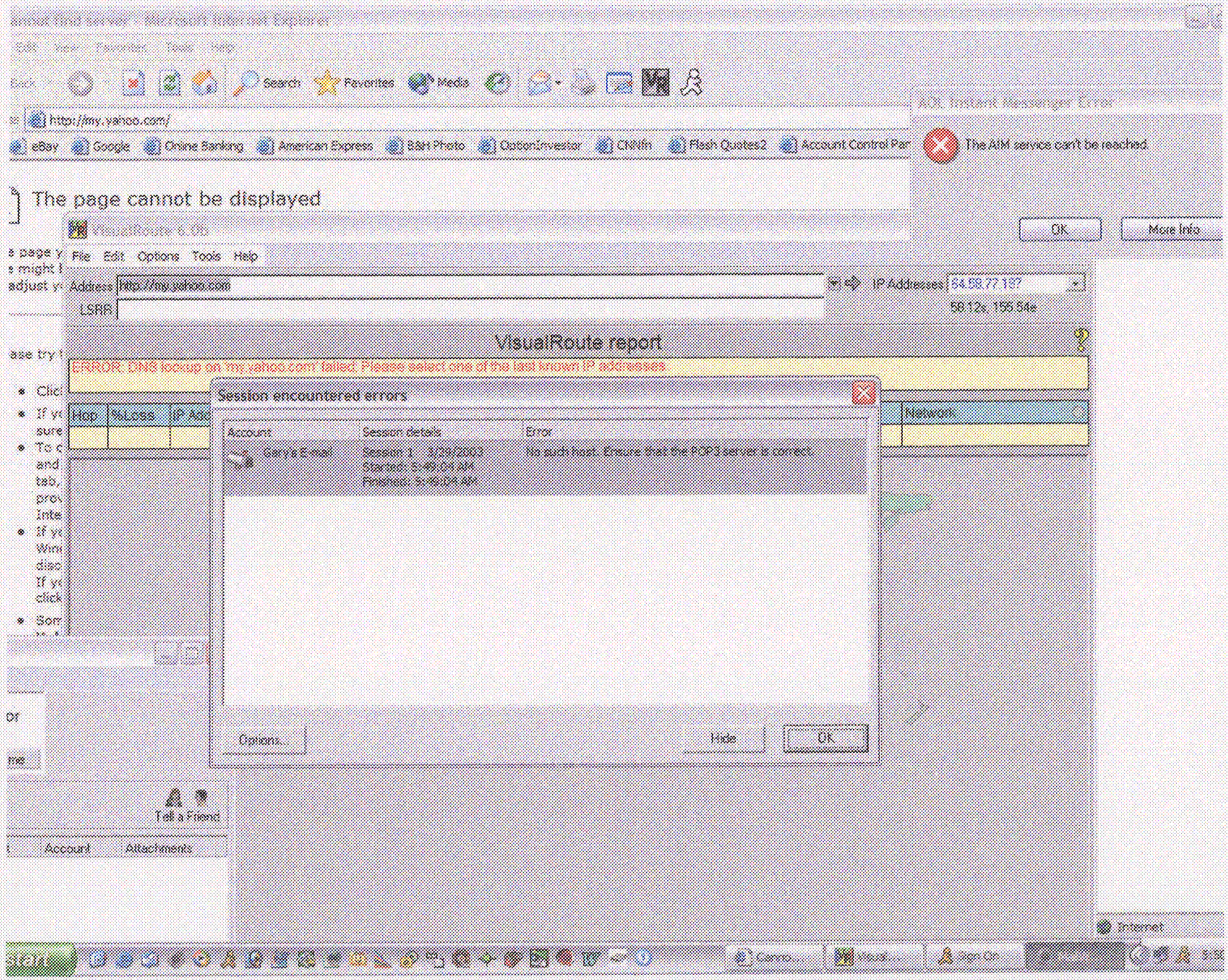
http://my.yahoo.com/
The page cannot be displayed
AIM Instant Messenger Error
The AIM service can't be reached.
OK
More Info
File Edit Options Tools Help
Address http://my.yahoo.com
IP Addresses 64.58.77.187
LSRR
VisualRoute report
ERROR: DNS lookup on my.yahoo.com failed. Please select one of the last known IP addresses.
Hop
% Loss
Network
Session encountered errors
Account
Session details
Error
No such host. Ensure that the POP3 server is correct.
Options...
Hide
OK
Tell a Friend
Account
Attachments
Internet

File Edit Options Tools Help

Address http://my.yahoo.com

LSRR

IP Addresses 54.58.77.187

62.46n, 81.05e

RUN

VisualRoute report

ERROR: DNS lookup on my.yahoo.com failed. Please select one of the last known IP addresses.

Hop	% Loss	IP Address	Node Name	Location	Zone	ms	Graph	Network

Date and Time Properties

Date & Time | Time Zone | Internet Time

Date

March 2003

S	M	T	W	T	F	S
						1
2	3	4	5	6	7	8
9	10	11	12	13	14	15
16	17	18	19	20	21	22
23	24	25	26	27	28	29
30	31					

Time

4:52:23PM

Current time zone: Atlantic Standard Time

OK Cancel Apply

nnot find server or DNS Error

ernet Explorer

Internet

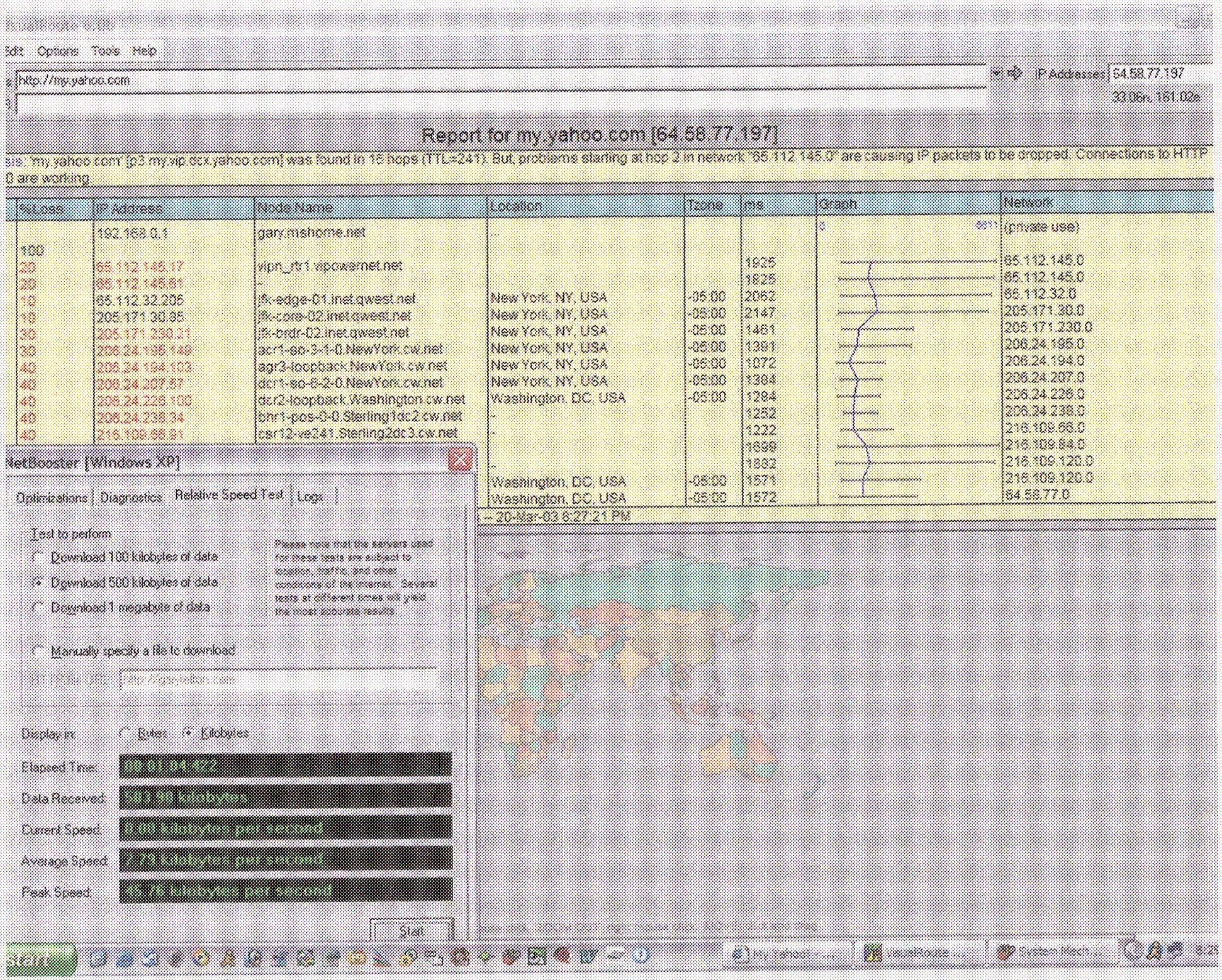
Edit Options Tools Help
http://my.yahoo.com
IP Addresses 64.58.77.197
33.06n, 161.02e
Report for my.yahoo.com [64.58.77.197]
sis: 'my.yahoo.com' [p3.my.vip.dcx.yahoo.com] was found in 15 hops (TTL=241). But, problems starting at hop 2 in network '65.112.145.0' are causing IP packets to be dropped. Connections to HTTP
0 are working.
%Loss
IP Address
Node Name
Location
Tzone
ms
Graph
Network
192.168.0.1
gary.mshome.net
(private use)
100
20 65.112.145.17 vipn_rtr1.vipowernet.net 1925 65.112.145.0
20 65.112.145.61 1825 65.112.145.0
10 65.112.32.205 jfk-edge-01.inet.qwest.net New York, NY, USA -05:00 2062 65.112.32.0
10 205.171.30.85 jfk-core-02.inet.qwest.net New York, NY, USA -05:00 2147 205.171.30.0
30 205.171.230.21 jfk-brdr-02.inet.qwest.net New York, NY, USA -05:00 1461 205.171.230.0
30 206.24.195.149 acr1-so-3-1-0.NewYork.cw.net New York, NY, USA -05:00 1391 206.24.195.0
40 206.24.194.103 agr3-loopback.NewYork.cw.net New York, NY, USA -05:00 1072 206.24.194.0
40 206.24.207.57 dcr1-so-6-2-0.NewYork.cw.net New York, NY, USA -05:00 1384 206.24.207.0
40 206.24.226.100 dcr2-loopback.Washington.cw.net Washington, DC, USA -05:00 1284 206.24.226.0
40 206.24.238.34 bhr1-pos-0-0.Sterling1dc2.cw.net 1252 206.24.238.0
40 216.109.66.91 csr12-ve241.Sterling2dc3.cw.net 1222 216.109.66.0
1699 216.109.84.0
1882 216.109.120.0
Washington, DC, USA -05:00 1571 216.109.120.0
Washington, DC, USA -05:00 1572 64.58.77.0
20-Mar-03 6:27:21 PM
NetBooster [Windows XP]
Optimizations | Diagnostics | Relative Speed Test | Logs
Test to perform
Download 100 kilobytes of data
Download 500 kilobytes of data
Download 1 megabyte of data
Manually specify a file to download
Display in: Bytes Kilobytes
Elapsed Time:
Data Received:
Current Speed:
Average Speed:
Peak Speed:
Start
start