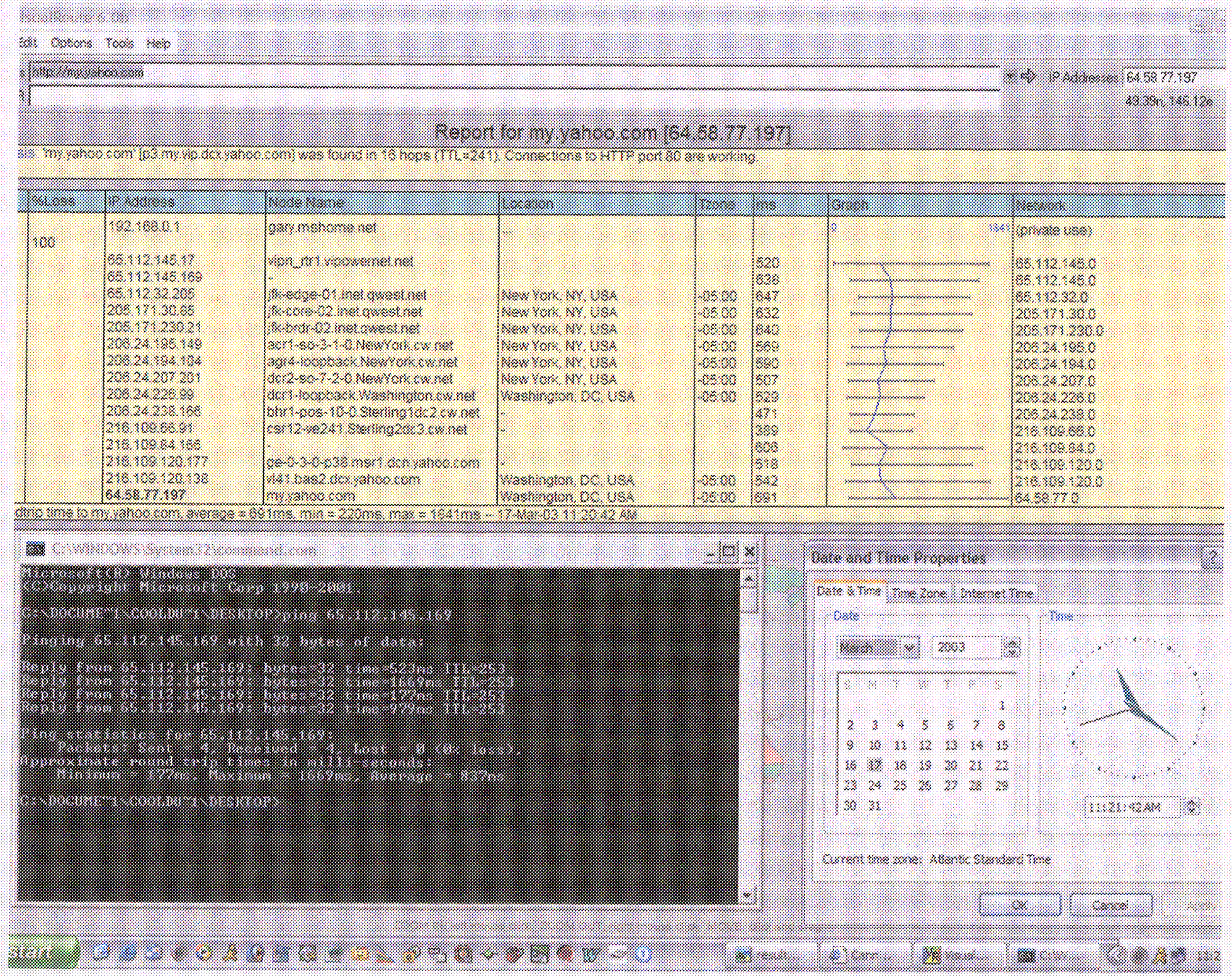
Edit Options Tools Help
http://my.yahoo.com
IP Addresses 64.58.77.197
49.39n, 146.12e
Report for my.yahoo.com [64.58.77.197]
'my.yahoo.com' [p3.my.vip.dcx.yahoo.com] was found in 16 hops (TTL=241). Connections to HTTP port 80 are working.
%Loss
IP Address
Node Name
Location
Tzone
ms
Graph
Network
192.168.0.1
gary.mshome.net
(private use)
100
65.112.145.17
vipn_rtr1.vipowernet.net
520
65.112.145.0
65.112.145.169
-
638
65.112.145.0
65.112.32.205
jfk-edge-01.inet.qwest.net
New York, NY, USA
-05:00
647
65.112.32.0
205.171.30.85
jfk-core-02.inet.qwest.net
New York, NY, USA
-05:00
632
205.171.30.0
205.171.230.21
jfk-brdr-02.inet.qwest.net
New York, NY, USA
-05:00
640
205.171.230.0
206.24.195.149
acr1-so-3-1-0.NewYork.cw.net
New York, NY, USA
-05:00
569
206.24.195.0
206.24.194.104
agr4-loopback.NewYork.cw.net
New York, NY, USA
-05:00
590
206.24.194.0
206.24.207.201
dcr2-so-7-2-0.NewYork.cw.net
New York, NY, USA
-05:00
507
206.24.207.0
206.24.226.99
dcr1-loopback.Washington.cw.net
Washington, DC, USA
-05:00
529
206.24.226.0
206.24.238.166
bhr1-pos-10-0.Sterling1dc2.cw.net
-
471
206.24.238.0
216.109.66.91
csr12-ve241.Sterling2dc3.cw.net
-
389
216.109.66.0
216.109.84.166
-
606
216.109.84.0
216.109.120.177
ge-0-3-0-p38.msr1.dcn.yahoo.com
-
518
216.109.120.0
216.109.120.138
vl41.bas2.dcx.yahoo.com
Washington, DC, USA
-05:00
542
216.109.120.0
64.58.77.197
my.yahoo.com
Washington, DC, USA
-05:00
691
64.58.77.0
dtrip time to my.yahoo.com, average = 691ms, min = 220ms, max = 1641ms -- 17-Mar-03 11:20:42 AM
C:\WINDOWS\System32\command.com
Microsoft(R) Windows DOS
(C)Copyright Microsoft Corp 1990-2001.
C:\DOCUME~1\COOLDU~1\DESKTOP>ping 65.112.145.169
Pinging 65.112.145.169 with 32 bytes of data:
Reply from 65.112.145.169: bytes=32 time=523ms TTL=253
Reply from 65.112.145.169: bytes=32 time=1669ms TTL=253
Reply from 65.112.145.169: bytes=32 time=177ms TTL=253
Reply from 65.112.145.169: bytes=32 time=979ms TTL=253
Ping statistics for 65.112.145.169:
Packets: Sent = 4, Received = 4, Lost = 0 (0% loss),
Approximate round trip times in milli-seconds:
Minimum = 177ms, Maximum = 1669ms, Average = 837ms
C:\DOCUME~1\COOLDU~1\DESKTOP>
Date and Time Properties
Date & Time
Time Zone
Internet Time
Date
March
2003
Time
11:21:42 AM
Current time zone: Atlantic Standard Time
OK
Cancel
start

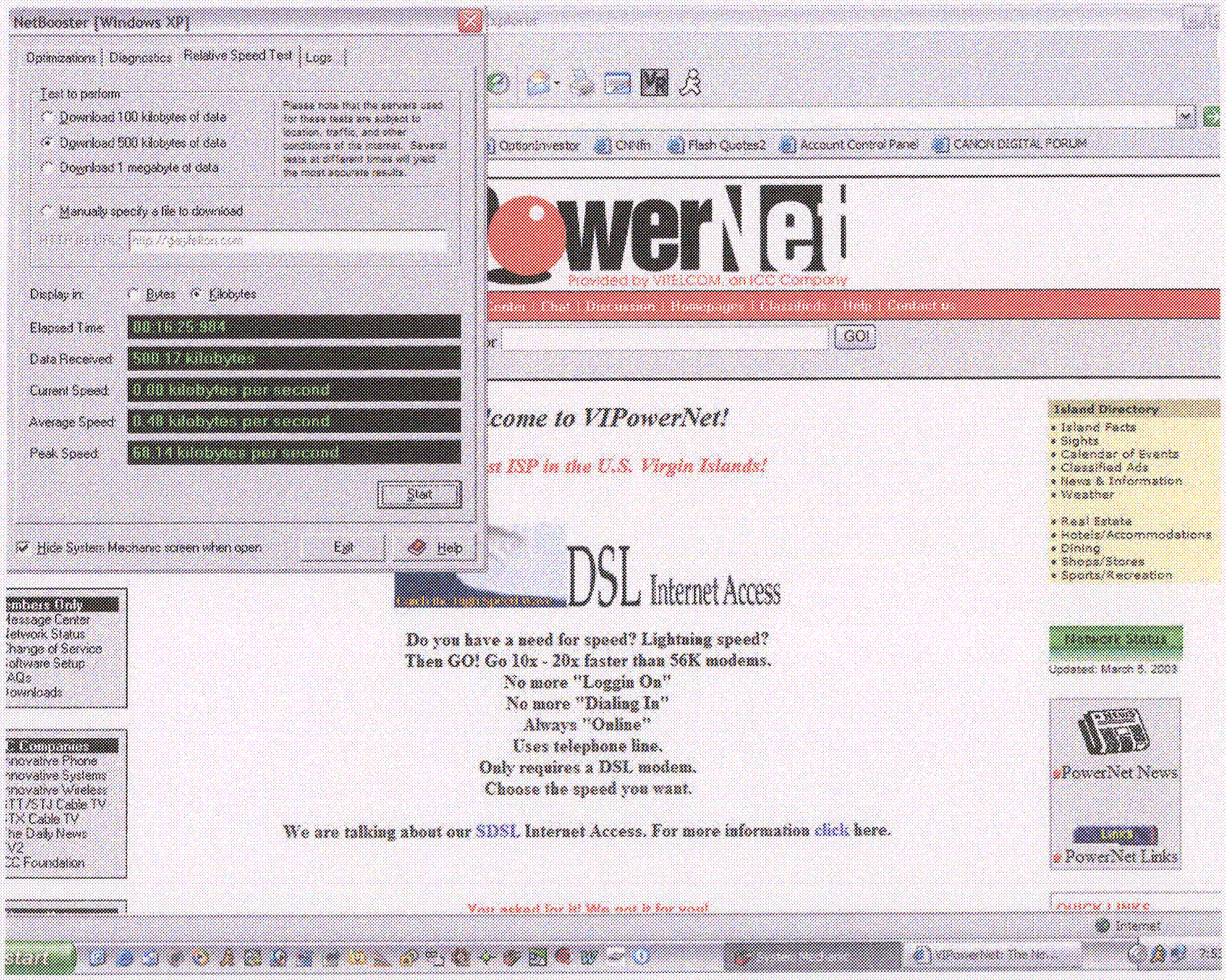
NetBooster [Windows XP]
Optimizations | Diagnostics | Relative Speed Test | Logs
Test to perform
Download 100 kilobytes of data
Download 500 kilobytes of data
Download 1 megabyte of data
Manually specify a file to download
Display in: Bytes Kilobytes
Elapsed Time: 00:16:25.984
Data Received: 500.17 kilobytes
Current Speed: 0.00 kilobytes per second
Average Speed: 0.48 kilobytes per second
Peak Speed: 68.14 kilobytes per second
Start
Hide System Mechanic screen when open
Exit
Help
OptionInvestor
CNNfn
Flash Quotes2
Account Control Panel
CANON DIGITAL FORUM
PowerNet
Provided by VITELCOM, an ICC Company
GO!
Island Directory
Island Facts
Sights
Calendar of Events
Classified Ads
News & Information
Weather
Real Estate
Hotels/Accommodations
Dining
Shops/Stores
Sports/Recreation
DSL Internet Access
Do you have a need for speed? Lightning speed?
Then GO! Go 10x - 20x faster than 56K modems.
No more "Loggin On"
No more "Dialing In"
Always "Online"
Uses telephone line.
Only requires a DSL modem.
Choose the speed you want.
We are talking about our SDSL Internet Access. For more information click here.
Network Status
Updated: March 5, 2003
PowerNet News
PowerNet Links
Internet
Start

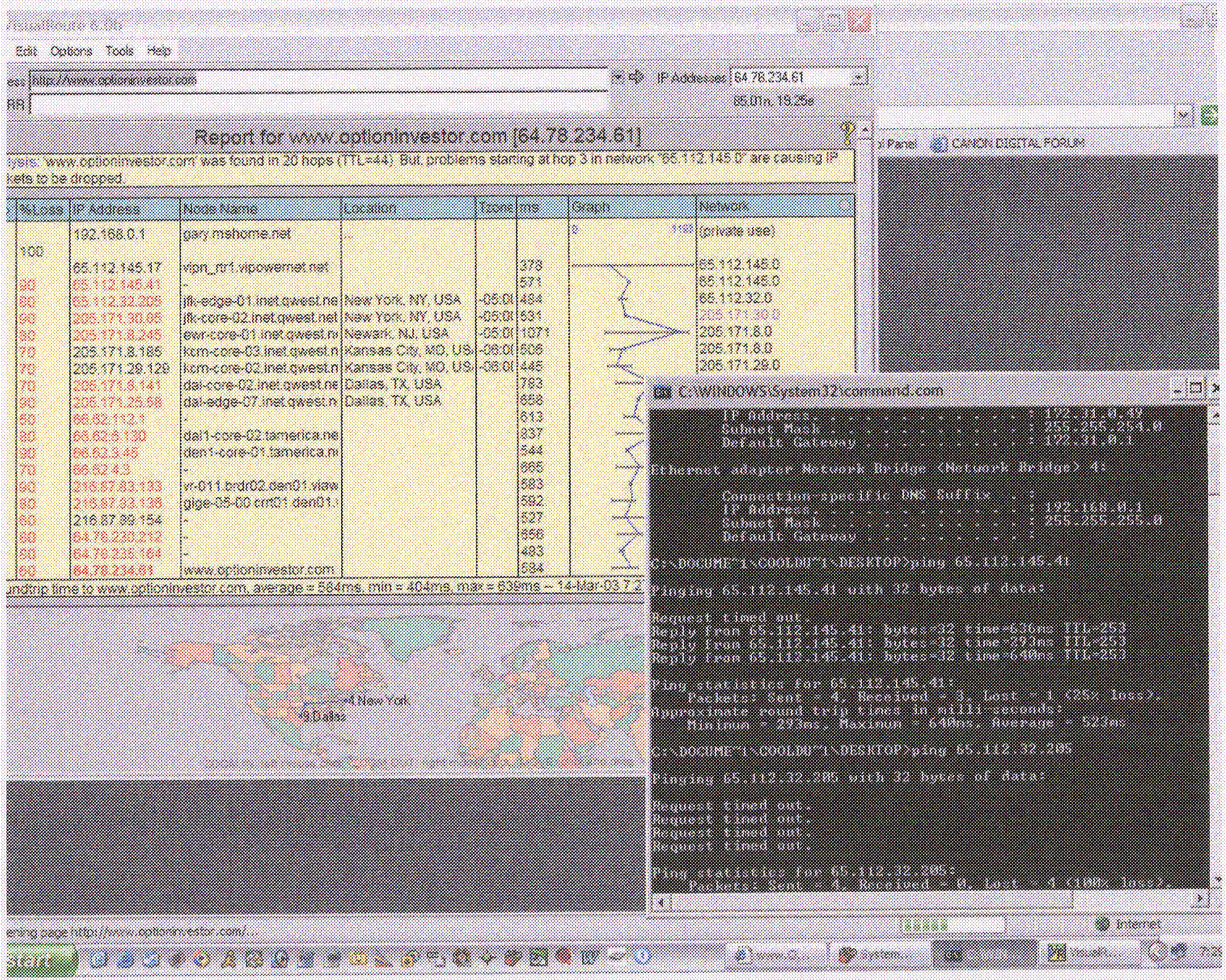
Edit Options Tools Help
http://www.optioninvestor.com
IP Addresses 64.78.234.61
Report for www.optioninvestor.com [64.78.234.61]
%Loss IP Address Node Name Location Tzone ms Graph Network
192.168.0.1 gary.mshome.net (private use)
65.112.145.17 vipn_rtr1.vipowernet.net 65.112.145.0
65.112.145.41 65.112.145.0
65.112.32.205 jfk-edge-01.inet.qwest.ne New York, NY, USA 65.112.32.0
205.171.30.05 jfk-core-02.inet.qwest.net New York, NY, USA 205.171.30.0
205.171.8.245 ewr-core-01.inet.qwest.n Newark, NJ, USA 205.171.8.0
205.171.8.185 kcm-core-03.inet.qwest.n Kansas City, MO, US 205.171.8.0
205.171.29.129 kcm-core-02.inet.qwest.n Kansas City, MO, US 205.171.29.0
205.171.8.141 dal-core-02.inet.qwest.ne Dallas, TX, USA
205.171.25.58 dal-edge-07.inet.qwest.n Dallas, TX, USA
66.62.112.1
66.62.6.130 dal1-core-02.tamerica.ne
66.62.3.45 den1-core-01.tamerica.n
66.62.4.3
216.87.83.133 vr-011.brdr02.den01.viaw
216.87.83.136 gige-05-00.crrt01.den01.
216.87.89.154
64.78.230.212
64.78.235.164
64.78.234.61 www.optioninvestor.com
C:\WINDOWS\System32\command.com
IP Address . . . . . : 192.31.0.49
Subnet Mask . . . . . : 255.255.254.0
Default Gateway . . . . . : 192.31.0.1
Ethernet adapter Network Bridge <Network Bridge> 4:
Connection-specific DNS Suffix . :
IP Address . . . . . : 192.168.0.1
Subnet Mask . . . . . : 255.255.255.0
Default Gateway . . . . . :
C:\DOCUME~1\COOLDU~1\DESKTOP>ping 65.112.145.41
Pinging 65.112.145.41 with 32 bytes of data:
Request timed out.
Reply from 65.112.145.41: bytes=32 time=636ms TTL=253
Reply from 65.112.145.41: bytes=32 time=293ms TTL=253
Reply from 65.112.145.41: bytes=32 time=640ms TTL=253
Ping statistics for 65.112.145.41:
Packets: Sent = 4, Received = 3, Lost = 1 (25% loss),
Approximate round trip times in milli-seconds:
Minimum = 293ms, Maximum = 640ms, Average = 523ms
C:\DOCUME~1\COOLDU~1\DESKTOP>ping 65.112.32.205
Pinging 65.112.32.205 with 32 bytes of data:
Request timed out.
Request timed out.
Request timed out.
Request timed out.
Ping statistics for 65.112.32.205:
Packets: Sent = 4, Received = 0, Lost = 4 (100% loss),
4.New York
9.Dallas
CANON DIGITAL FORUM
Internet

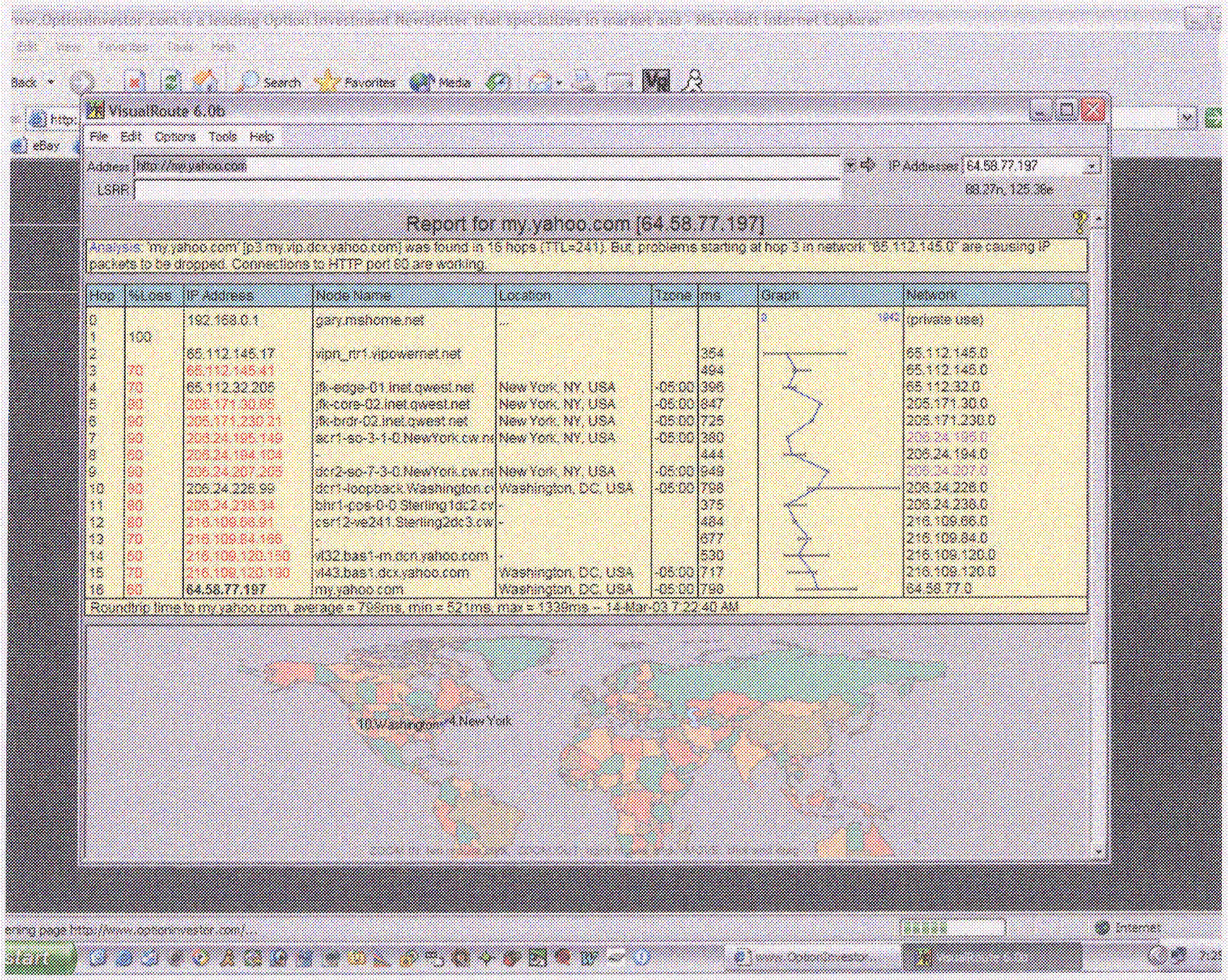
VisualRoute 6.0b
File Edit Options Tools Help
Address http://my.yahoo.com
IP Addresses 64.58.77.197
LSRR
88.27n, 125.36e
Report for my.yahoo.com [64.58.77.197]
Analysis: 'my.yahoo.com' [p3.my.vip.dcx.yahoo.com] was found in 16 hops (TTL=241). But, problems starting at hop 3 in network "65.112.145.0" are causing IP packets to be dropped. Connections to HTTP port 80 are working.
Hop | %Loss | IP Address | Node Name | Location | Tzone | ms | Graph | Network
0 | | 192.168.0.1 | gary.mshome.net | ... | | | 0 1942 | (private use)
1 | 100 | | | | | | | |
2 | | 65.112.145.17 | vipn_rtr1.vipowernet.net | | | 354 | | 65.112.145.0
3 | 70 | 65.112.145.41 | - | | | 494 | | 65.112.145.0
4 | 70 | 65.112.32.205 | jfk-edge-01.inet.qwest.net | New York, NY, USA | -05:00 | 396 | | 65.112.32.0
5 | 80 | 205.171.30.85 | jfk-core-02.inet.qwest.net | New York, NY, USA | -05:00 | 847 | | 205.171.30.0
6 | 90 | 205.171.230.21 | jfk-brdr-02.inet.qwest.net | New York, NY, USA | -05:00 | 725 | | 205.171.230.0
7 | 90 | 206.24.195.149 | acr1-so-3-1-0.NewYork.cw.ne | New York, NY, USA | -05:00 | 380 | | 206.24.195.0
8 | 80 | 206.24.194.104 | - | | | 444 | | 206.24.194.0
9 | 90 | 206.24.207.205 | dcr2-so-7-3-0.NewYork.cw.ne | New York, NY, USA | -05:00 | 949 | | 206.24.207.0
10 | 80 | 206.24.226.99 | dcr1-loopback.Washington.cw | Washington, DC, USA | -05:00 | 798 | | 206.24.226.0
11 | 80 | 206.24.238.34 | bhr1-pos-0-0.Sterling1dc2.cw | - | | 375 | | 206.24.238.0
12 | 80 | 216.109.66.91 | csr12-ve241.Sterling2dc3.cw | - | | 484 | | 216.109.66.0
13 | 70 | 216.109.84.166 | - | | | 677 | | 216.109.84.0
14 | 50 | 216.109.120.150 | vl32.bas1-m.dcn.yahoo.com | - | | 530 | | 216.109.120.0
15 | 70 | 216.109.120.190 | vl43.bas1.dcx.yahoo.com | Washington, DC, USA | -05:00 | 717 | | 216.109.120.0
16 | 60 | 64.58.77.197 | my.yahoo.com | Washington, DC, USA | -05:00 | 798 | | 64.58.77.0
Roundtrip time to my.yahoo.com, average = 798ms, min = 521ms, max = 1339ms -- 14-Mar-03 7:22:40 AM
10.Washington
4.New York

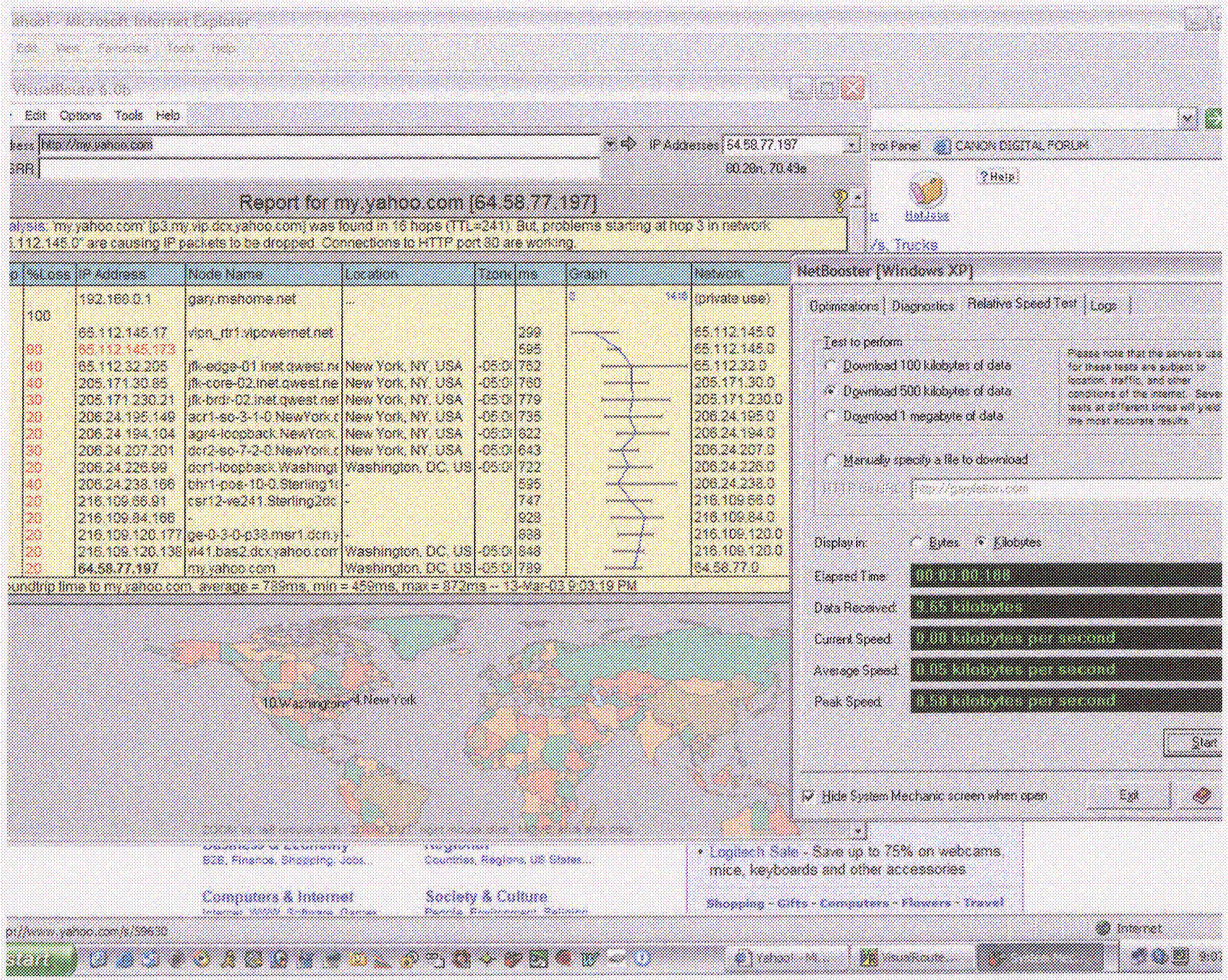

Edit Options Tools Help
http://my.yahoo.com
IP Addresses 64.58.77.197
80.28n, 70.43e
Report for my.yahoo.com [64.58.77.197]
alysis: 'my.yahoo.com' [p3.my.vip.dcx.yahoo.com] was found in 16 hops (TTL=241). But, problems starting at hop 3 in network
.112.145.0" are causing IP packets to be dropped. Connections to HTTP port 80 are working.
%Loss IP Address Node Name Location Tzone ms Graph Network
192.168.0.1 gary.mshome.net (private use)
100
65.112.145.17 vipn_rtr1.vipowernet.net 299 65.112.145.0
80 65.112.145.173 - 595 65.112.145.0
40 65.112.32.205 jfk-edge-01.inet.qwest.ne New York, NY, USA -05:0 762 65.112.32.0
40 205.171.30.85 jfk-core-02.inet.qwest.ne New York, NY, USA -05:0 760 205.171.30.0
30 205.171.230.21 jfk-brdr-02.inet.qwest.net New York, NY, USA -05:0 779 205.171.230.0
20 206.24.195.149 acr1-so-3-1-0.NewYork.c New York, NY, USA -05:0 735 206.24.195.0
20 206.24.194.104 agr4-loopback.NewYork. New York, NY, USA -05:0 822 206.24.194.0
30 206.24.207.201 dcr2-so-7-2-0.NewYork.c New York, NY, USA -05:0 643 206.24.207.0
20 206.24.226.99 dcr1-loopback.Washingt Washington, DC, US -05:0 722 206.24.226.0
40 206.24.238.166 bhr1-pos-10-0.Sterling1c - 595 206.24.238.0
20 216.109.66.91 csr12-ve241.Sterling2dc - 747 216.109.66.0
20 216.109.84.166 - 928 216.109.84.0
20 216.109.120.177 ge-0-3-0-p38.msr1.dcn.y - 838 216.109.120.0
20 216.109.120.138 vl41.bas2.dcx.yahoo.com Washington, DC, US -05:0 848 216.109.120.0
20 64.58.77.197 my.yahoo.com Washington, DC, US -05:0 789 64.58.77.0
oundtrip time to my.yahoo.com, average = 789ms, min = 459ms, max = 872ms -- 13-Mar-03 9:03:19 PM
10 Washington 4 New York
NetBooster [Windows XP]
Optimizations Diagnostics Relative Speed Test Logs
Test to perform
Download 100 kilobytes of data
Download 500 kilobytes of data
Download 1 megabyte of data
Manually specify a file to download
Display in: Bytes Kilobytes
Elapsed Time: 00:03:00:188
Data Received: 9.65 kilobytes
Current Speed: 0.00 kilobytes per second
Average Speed: 0.05 kilobytes per second
Peak Speed: 0.58 kilobytes per second
Start
Hide System Mechanic screen when open
Exit
Logitech Sale - Save up to 75% on webcams, mice, keyboards and other accessories
Shopping - Gifts - Computers - Flowers - Travel
Computers & Internet
Society & Culture
Internet

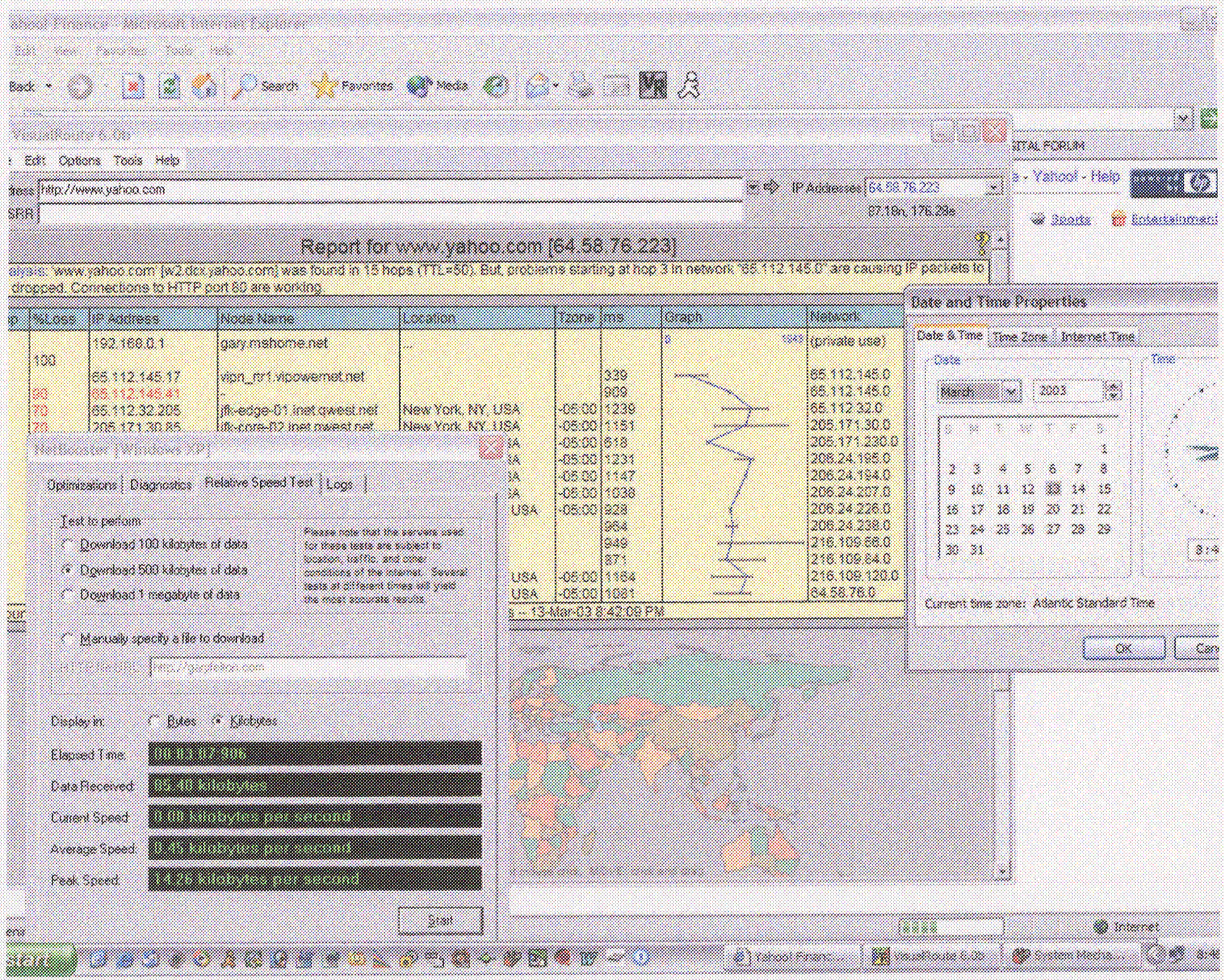

Edit Options Tools Help
http://www.yahoo.com
IP Addresses 64.58.76.223
87.18n, 176.29e
Report for www.yahoo.com [64.58.76.223]
dropped. Connections to HTTP port 80 are working.
%Loss
IP Address
Node Name
Location
Tzone
ms
Graph
Network
192.168.0.1
gary.mshome.net
(private use)
65.112.145.17
vipn_rtr1.vipowernet.net
65.112.145.41
65.112.32.205
jfk-edge-01.inet.qwest.net
New York, NY, USA
-05:00
339
909
1239
1151
618
1231
1147
1038
928
964
949
871
1164
1081
65.112.145.0
65.112.145.0
65.112.32.0
205.171.30.0
205.171.230.0
206.24.195.0
206.24.194.0
206.24.207.0
206.24.226.0
206.24.238.0
216.109.66.0
216.109.64.0
216.109.120.0
64.58.76.0
Date and Time Properties
Date & Time
Time Zone
Internet Time
March
2003
Current time zone: Atlantic Standard Time
OK
Optimizations
Diagnostics
Relative Speed Test
Logs
Test to perform
Download 100 kilobytes of data
Download 500 kilobytes of data
Download 1 megabyte of data
Manually specify a file to download
Display in:
Bytes
Kilobytes
Elapsed Time:
Data Received:
Current Speed:
Average Speed:
Peak Speed:
Start
Internet