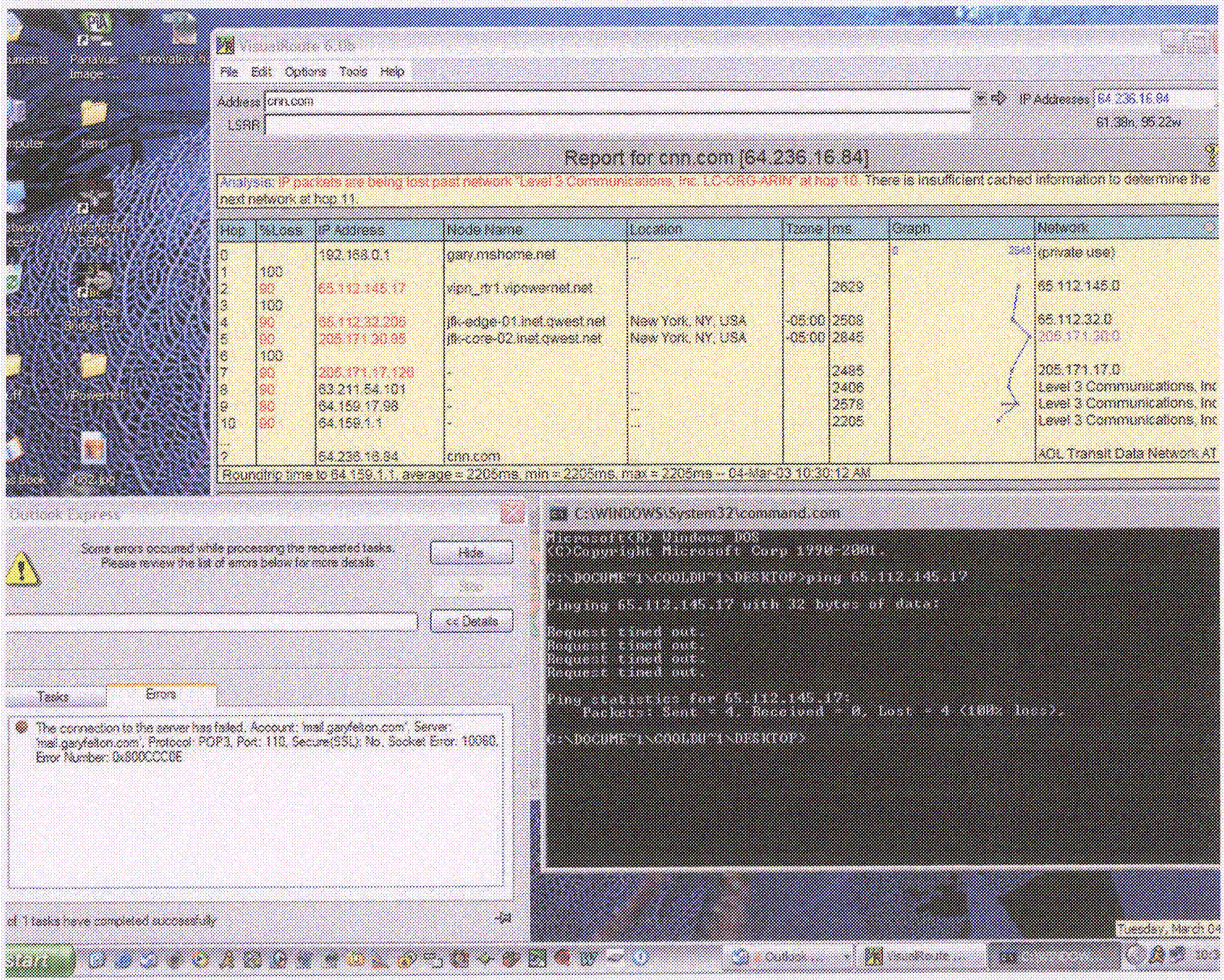
VisualRoute 6.0b
File Edit Options Tools Help
Address cnn.com
LSRR
IP Addresses 64.236.16.84
61.38n, 95.22w
Report for cnn.com [64.236.16.84]
Analysis: IP packets are being lost past network "Level 3 Communications, Inc. LC-ORG-ARIN" at hop 10. There is insufficient cached information to determine the next network at hop 11.
Hop | %Loss | IP Address | Node Name | Location | Tzone | ms | Graph | Network
0 | | 192.168.0.1 | gary.mshome.net | ... | | | 0 2545 | (private use)
1 | 100 | | | | | | | |
2 | 90 | 65.112.145.17 | vipn_rtr1.vipowernet.net | | | 2629 | | 65.112.145.0
3 | 100 | | | | | | | |
4 | 90 | 65.112.32.205 | jfk-edge-01.inet.qwest.net | New York, NY, USA | -05:00 | 2508 | | 65.112.32.0
5 | 90 | 205.171.30.85 | jfk-core-02.inet.qwest.net | New York, NY, USA | -05:00 | 2845 | | 205.171.30.0
6 | 100 | | | | | | | |
7 | 90 | 205.171.17.126 | - | | | 2485 | | 205.171.17.0
8 | 90 | 63.211.54.101 | - | ... | | 2406 | | Level 3 Communications, Inc
9 | 80 | 64.159.17.98 | - | ... | | 2578 | | Level 3 Communications, Inc
10 | 90 | 64.159.1.1 | - | ... | | 2205 | | Level 3 Communications, Inc
...
? | | 64.236.16.84 | cnn.com | | | | | AOL Transit Data Network AT
Roundtrip time to 64.159.1.1, average = 2205ms, min = 2205ms, max = 2205ms -- 04-Mar-03 10:30:12 AM
Outlook Express
Some errors occurred while processing the requested tasks.
Please review the list of errors below for more details.
Hide
Stop
<< Details
Tasks
Errors
The connection to the server has failed. Account: 'mail.garyfelton.com', Server: 'mail.garyfelton.com', Protocol: POP3, Port: 110, Secure(SSL): No, Socket Error: 10060, Error Number: 0x800CCC0E
of 1 tasks have completed successfully
C:\WINDOWS\System32\command.com
Microsoft(R) Windows DOS
(C)Copyright Microsoft Corp 1990-2001.
C:\DOCUME~1\COOLDU~1\DESKTOP>ping 65.112.145.17
Pinging 65.112.145.17 with 32 bytes of data:
Request timed out.
Request timed out.
Request timed out.
Request timed out.
Ping statistics for 65.112.145.17:
Packets: Sent = 4, Received = 0, Lost = 4 (100% loss),
C:\DOCUME~1\COOLDU~1\DESKTOP>
Tuesday, March 04
start

Edit View Favorites Tools Help

Search Favorites

http://my.yahoo.com/

eBay Google Online Banking American Express

The page cannot be displayed

e page you are looking for is currently unavailable. The Web
e might be experiencing technical difficulties, or you may need
adjust your browser settings.

ase try the following:

- Click the Refresh button, or try again later.
- If you typed the page address in t
  sure that it is spelled correctly.
- To check your connection settings
  and then click **Internet Options**.
  tab, click **Settings**. The settings s
  provided by your local area netwo
  Internet service provider (ISP).
- If your Network Administrator has
  Windows can examine your netwo
  discover network connection settir
  If you would like Windows to try a
  click Detect Network Settings
- Some sites require 128-bit connec
  Help menu and then click **About**
  determine what strength security
- If you are trying to reach a secure
  Security settings can support it. C
  then click **Internet Options**. On t
  to the Security section and check
  3.0, TLS 1.0, PCT 1.0.
- Click the Back button to try anc

nnot find server or DNS Error
ernet Explorer

File Edit Options Tools Help

Address: cnn.com IP Addresses: 64.236.16.20

LSRR: 8.24s, 119.21s

Report for cnn.com [64.236.16.20]

Analysis: IP packets are being lost past network 65.113.108.0 at hop 2. There is insufficient cached information to determine the next network at hop 3. Node 65.113.108.1 at hop 2 in network 65.113.108.0 reports "The destination host is unreachable".

Hop	%Loss	IP Address	Node Name	Location	Tzone	ms	Origin	Network
0		192.168.0.1	gary.mshome.net	...			0 192.168	(private use)
1	100							
2	100	65.113.108.1	-			1632	------	65.113.108.0
3		64.236.16.20	cnn.com					AOL Transit Data Ne

Roundtrip time to 65.113.108.1, average = 1632ms, min = 1552ms, max = 1970ms -- 04-Mar-03 7:50:55 AM

C:\WINDOWS\System32\command.com

```
   Host Name . . . . . . . . . . . . : gary
   Primary Dns Suffix  . . . . . . . :
   Node Type . . . . . . . . . . . . : Hybrid
   IP Routing Enabled. . . . . . . . : Yes
   WINS Proxy Enabled. . . . . . . . : No

Ethernet adapter Local Area Connection 11:

   Connection-specific DNS Suffix  . :
   Description . . . . . . . . . . . : Broadcom NetXtreme Gigabit Ethernet
   Physical Address. . . . . . . . . : 00-10-18-D2-67-DF
   Dhcp Enabled. . . . . . . . . . . : Yes
   Autoconfiguration Enabled . . . . : Yes
   IP Address. . . . . . . . . . . . : 192.31.0.06
   Subnet Mask . . . . . . . . . . . : 255.255.255.0
   Default Gateway . . . . . . . . . : 192.31.0.1
   DHCP Server . . . . . . . . . . . : 65.112.108.1
   DNS Servers . . . . . . . . . . . : 65.112.145.06
                                       65.112.145.65
                                       65.112.145.194
   Lease Obtained. . . . . . . . . . : Tuesday, March 04, 2003 8:39:53 AM
   Lease Expires . . . . . . . . . . : Friday, March 14, 2003 8:39:53 AM

Ethernet adapter Network Bridge (Network Bridge): 4:

   Connection-specific DNS Suffix  . :
   Description . . . . . . . . . . . : mac Bridge Miniport
   Physical Address. . . . . . . . . : 02-08-92-92-31-86
   Dhcp Enabled. . . . . . . . . . . : No
   IP Address. . . . . . . . . . . . : 192.168.0.1
   Subnet Mask . . . . . . . . . . . : 255.255.255.0
   Default Gateway . . . . . . . . . :
```

Tuesday, March 04

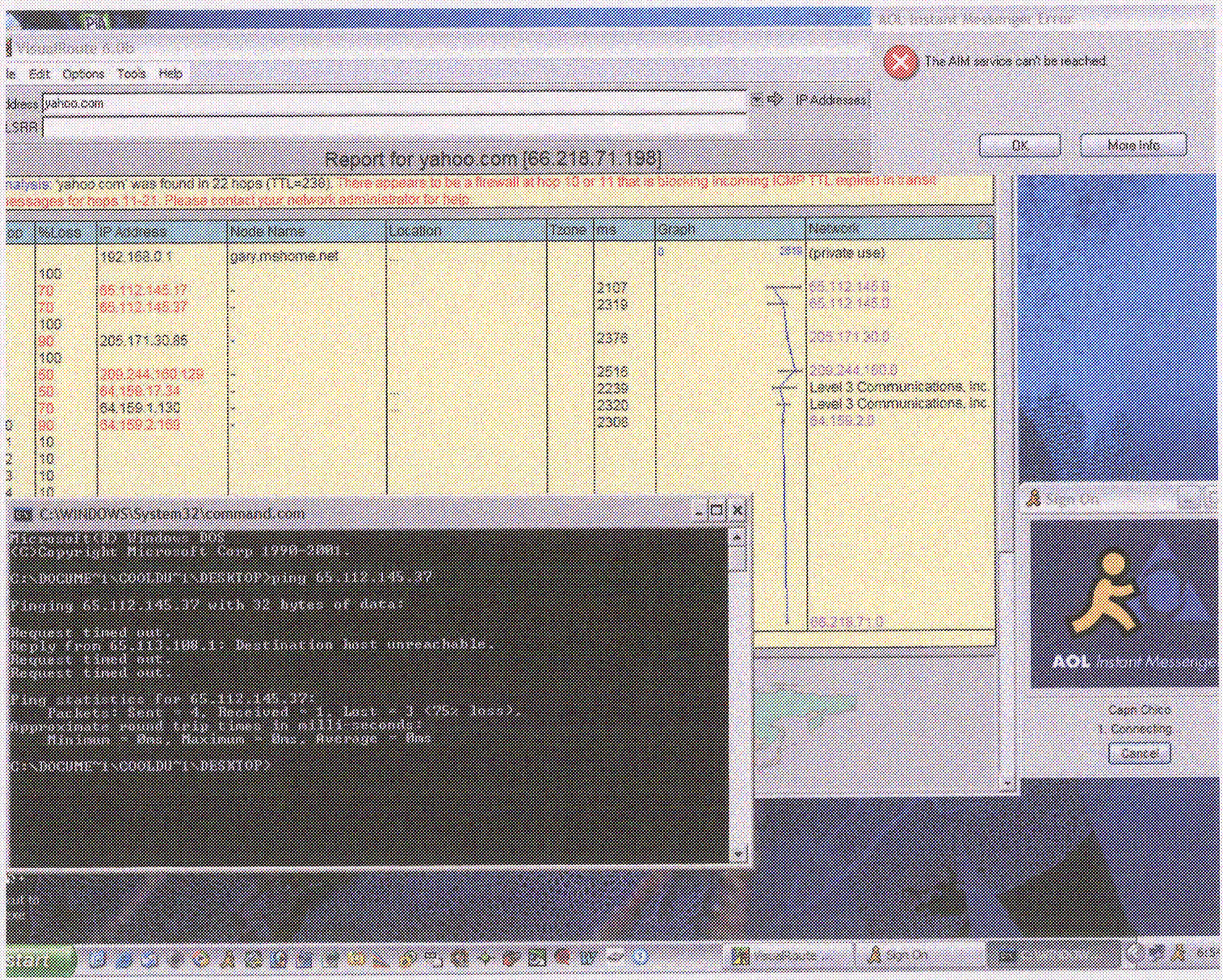
The AIM service can't be reached.
Edit Options Tools Help
yahoo.com
IP Address
OK
More Info
Report for yahoo.com [66.218.71.198]
IP Address
Node Name
Location
Network
192.168.0.1
gary.mshome.net
(private use)
205.171.30.85
Level 3 Communications, Inc.
Level 3 Communications, Inc.
C:\WINDOWS\System32\command.com
AOL Instant Messenger
Cancel

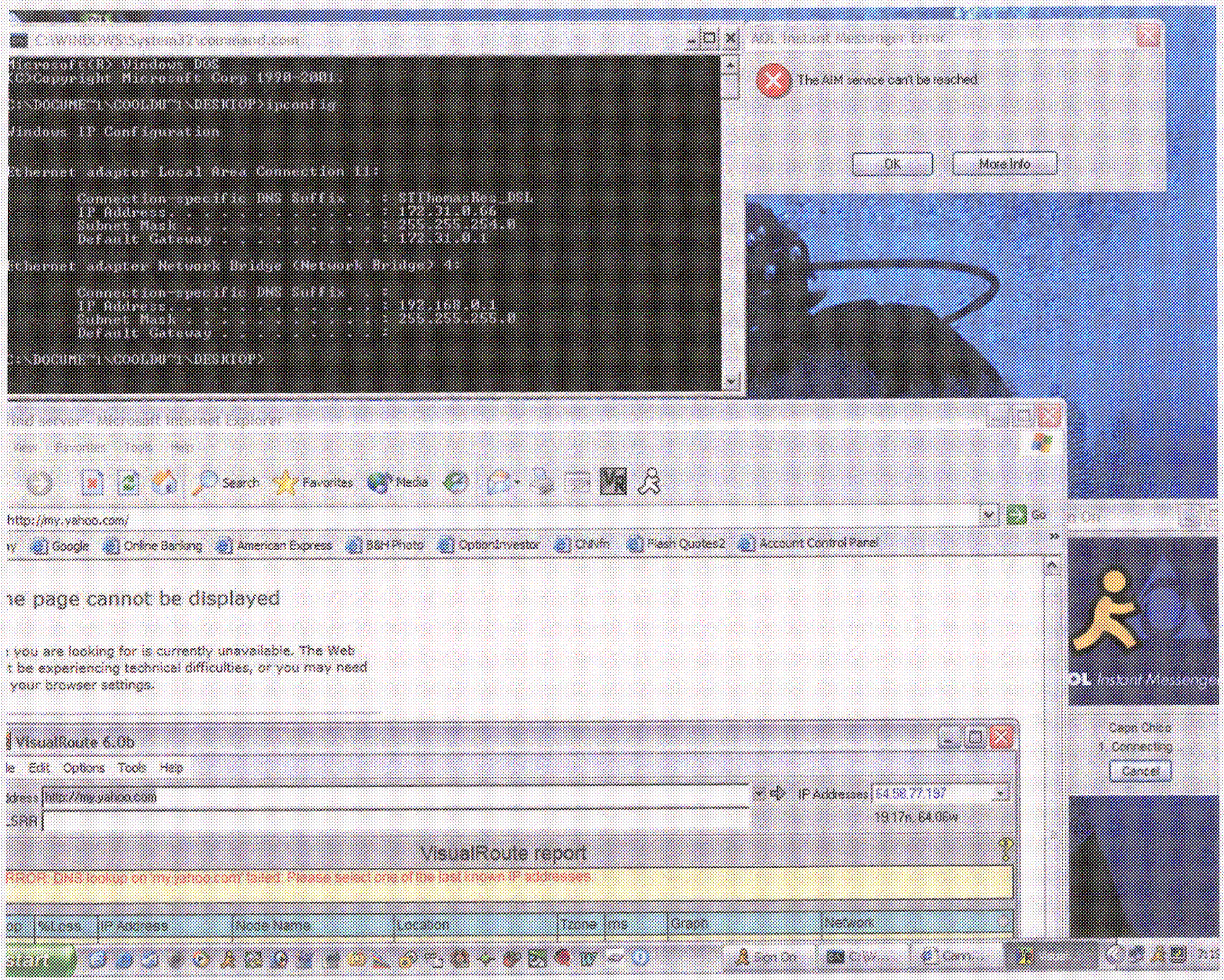
C:\WINDOWS\System32\command.com
Microsoft(R) Windows DOS
(C)Copyright Microsoft Corp 1990-2001.
C:\DOCUME~1\COOLDU~1\DESKTOP>ipconfig
Windows IP Configuration
Ethernet adapter Local Area Connection 11:
Connection-specific DNS Suffix . : STThomasRes_DSL
IP Address. . . . . : 172.31.0.66
Subnet Mask . . . . . : 255.255.254.0
Default Gateway . . . . . : 172.31.0.1
Ethernet adapter Network Bridge (Network Bridge) 4:
Connection-specific DNS Suffix . :
IP Address. . . . . : 192.168.0.1
Subnet Mask . . . . . : 255.255.255.0
Default Gateway . . . . . :
C:\DOCUME~1\COOLDU~1\DESKTOP>
AOL Instant Messenger Error
The AIM service can't be reached
OK
More Info
Search
Favorites
Media
http://my.yahoo.com/
Google
Online Banking
American Express
B&H Photo
OptionInvestor
Chl\fn
Flash Quotes2
Account Control Panel
he page cannot be displayed
you are looking for is currently unavailable. The Web
t be experiencing technical difficulties, or you may need
your browser settings.
VisualRoute 6.0b
Edit
Options
Tools
Help
http://my.yahoo.com
IP Addresses
64.58.77.197
19.17n, 64.06w
VisualRoute report
RROR: DNS lookup on 'my.yahoo.com' failed. Please select one of the last known IP addresses.
%Loss
IP Address
Node Name
Location
Tzone
ms
Graph
Network
Instant Messenger
Capn Chico
1. Connecting...
Cancel

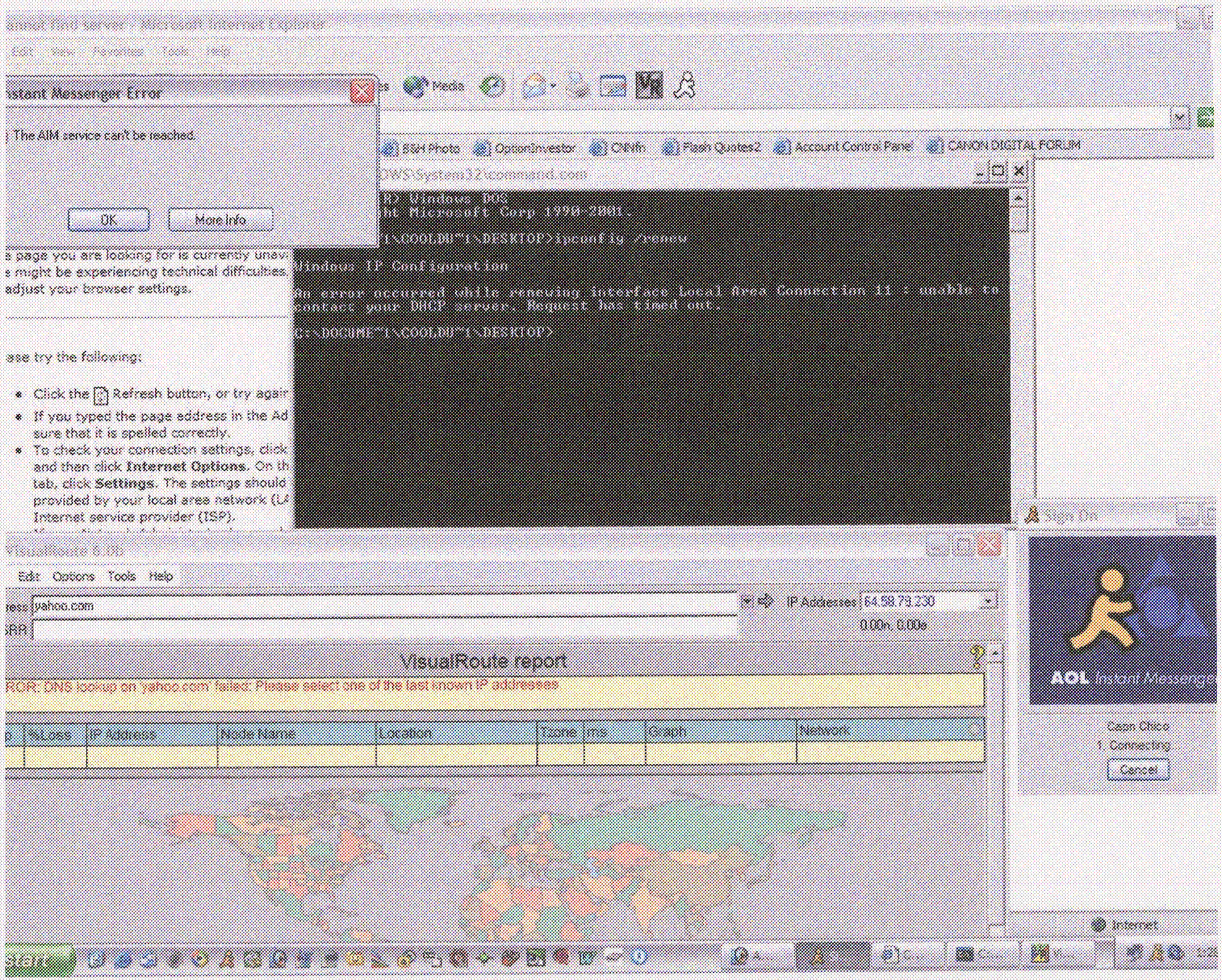
Instant Messenger Error
The AIM service can't be reached.
OK
More Info
Windows IP Configuration
Edit Options Tools Help
yahoo.com
IP Addresses: 64.58.79.230
VisualRoute report
ERROR: DNS lookup on yahoo.com failed. Please select one of the last known IP addresses
AOL Instant Messenger
Cancel

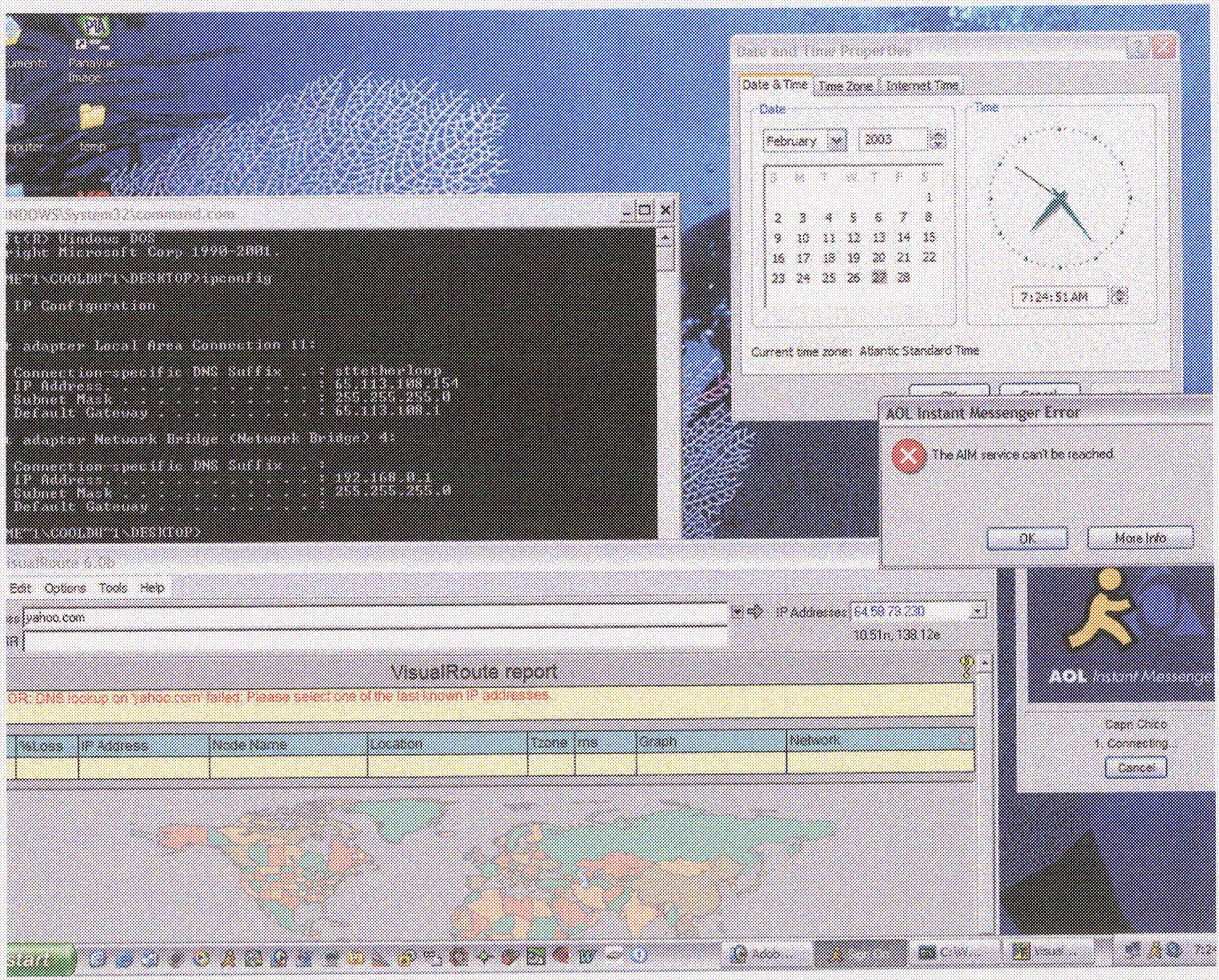
Date and Time Properties
Date & Time
Time Zone
Internet Time
Date
February
2003
Time
7:24:51 AM
Current time zone: Atlantic Standard Time
AOL Instant Messenger Error
The AIM service can't be reached.
OK
More Info
Edit Options Tools Help
yahoo.com
IP Addresses 64.58.79.230
10.51n, 138.12e
VisualRoute report
%Loss
IP Address
Node Name
Location
Tzone
ms
Graph
Network
AOL Instant Messenger
Capri Chico
1. Connecting...
Cancel