File Edit Options Tools Help

Address http://my.yahoo.com

LSRR

IP Addresses 64.58.77.197

21.41s, 75.23s

VisualRoute report

ERROR: DNS lookup on my.yahoo.com failed. Please select one of the last known IP addresses.

Hop	%Loss	IP Address	Host Name	Location	Tzone	ms	Graph	Network

C:\WINDOWS\System32\command.com

Microsoft(R) Windows DOS

(C)Copyright Microsoft Corp 1990-2001.

C:\DOCUME~1\COOLDM~1\DESKTOP>ipconfig

Windows IP Configuration

Ethernet adapter Local Area Connection 113:

Connection-specific DNS Suffix . :

IP Address. . . . . : 65.113.108.154

Subnet Mask . . . . . : 255.255.255.0

Default Gateway . . . . . : 65.113.108.1

Ethernet adapter Network Bridge (Network Bridge) 4:

Connection-specific DNS Suffix . :

IP Address. . . . . : 192.168.0.1

Subnet Mask . . . . . : 255.255.255.0

Default Gateway . . . . . :

C:\DOCUME~1\COOLDM~1\DESKTOP>_

Date and Time Properties

Date & Time | Time Zone | Internet Time

Date

February 2003

Time

5:56:31 AM

Current time zone: Atlantic Standard Time

OK Cancel

annot find server - Microsoft Internet Explorer

Edit View Favorites Tools Help

Back Search Favorites Media

http://my.yahoo.com/

eBay Google Online Banking American Express B&H Photo OptionInvestor CNNfn Flash Quotes2 Account Control Panel CANON DIGITAL FORUM

The page cannot be displayed

s page you are looking fo
s might be experiencing te
adjust your browser settin

ase try the following:

- Click the Refresh b
- If you typed the page
sure that it is spelled
- To check your connec
and then click **Intern**
tab, click **Settings**. T
provided by your loca
Internet service provi
- If your Network Admi
Windows can examine
discover network con
If you would like Win
click Detect Netwo
- Some sites require 1.
Help menu and then
determine what stren
- If you are trying to re
Security settings can
then click **Internet C**
to the Security sectio
3.0, TLS 1.0, RCT 1.0
- Click the Back butt

nnot find server or DNS E
ernet Explorer

VisualRoute 6.0b

File Edit Options Tools Help

Address: http://my.yahoo.com IP Address: 64.58.77.197

LSRR: 63.35n, 93.48w

VisualRoute report

ERROR: DNS lookup on my.yahoo.com failed. Please select one of the last known IP addresses.

Hop	%Loss	IP Address	Node Name	Location	Time	ms	Graph	Network

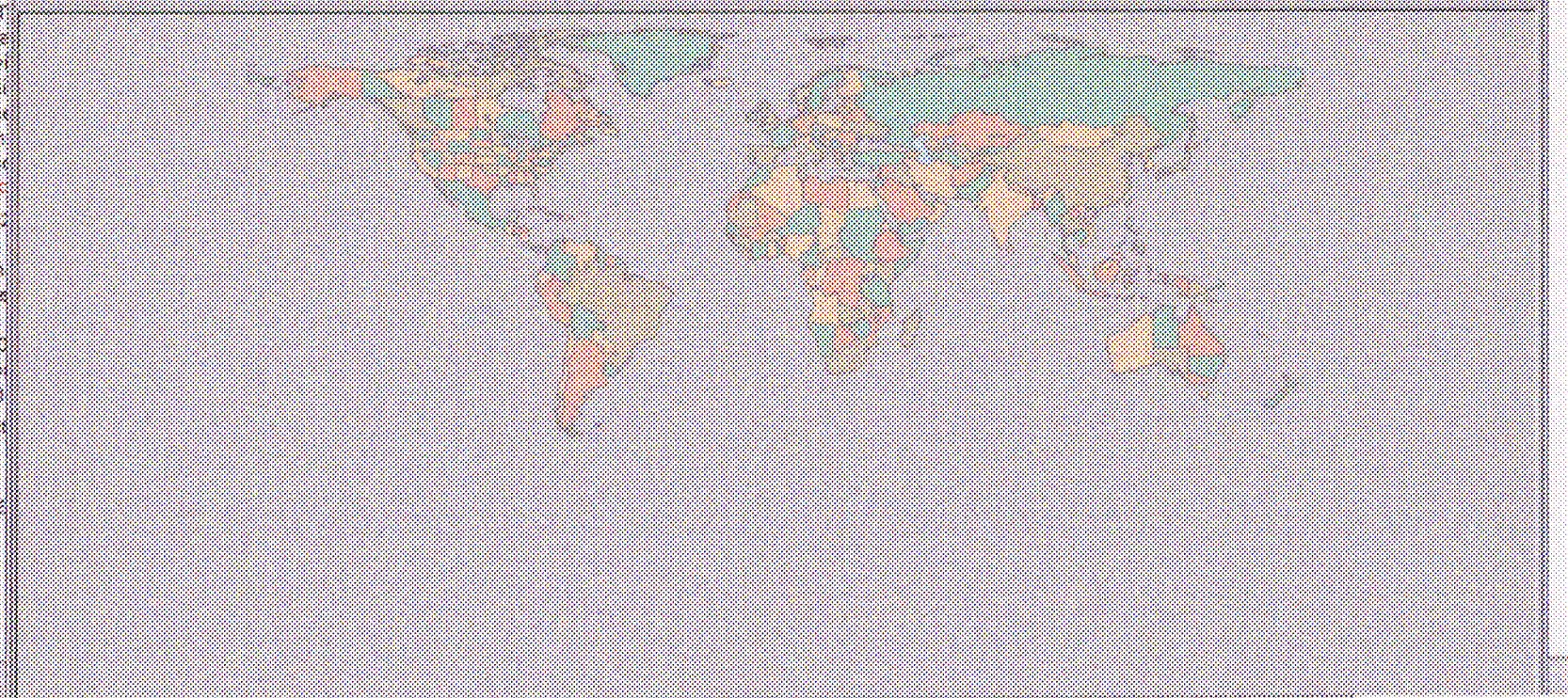

Start

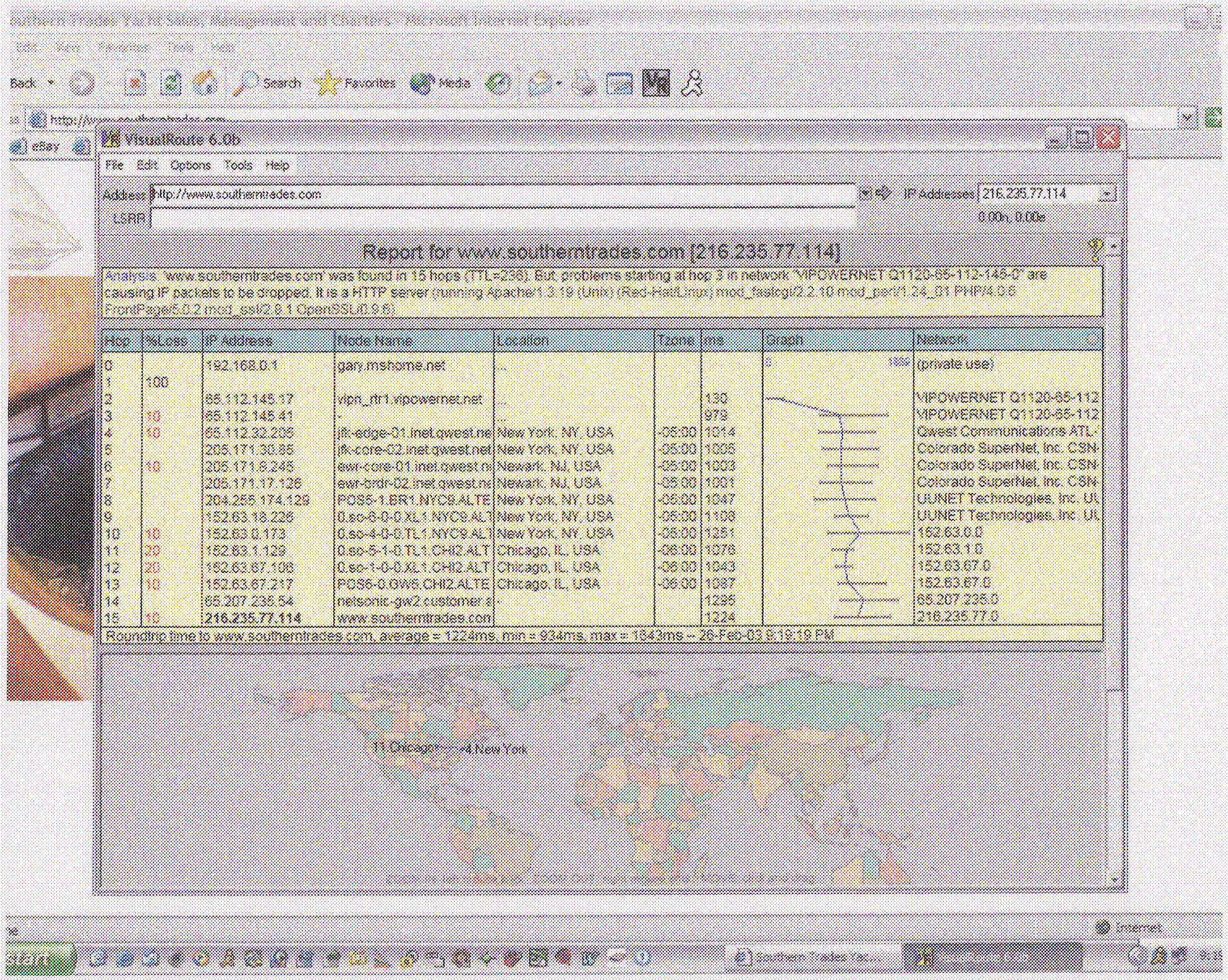
VisualRoute 6.0b
File Edit Options Tools Help
Address http://www.southerntrades.com
IP Addresses 216.235.77.114
LSRR
0.00n, 0.00e
Report for www.southerntrades.com [216.235.77.114]
Analysis: 'www.southerntrades.com' was found in 15 hops (TTL=236). But, problems starting at hop 3 in network "VIPOWERNET Q1120-65-112-145-0" are causing IP packets to be dropped. It is a HTTP server (running Apache/1.3.19 (Unix) (Red-Hat/Linux) mod_fastcgi/2.2.10 mod_perl/1.24_01 PHP/4.0.6 FrontPage/5.0.2 mod_ssl/2.8.1 OpenSSL/0.9.6)
Hop | %Loss | IP Address | Node Name | Location | Tzone | ms | Graph | Network
0 | | 192.168.0.1 | gary.mshome.net | ... | | | 0 1889 | (private use)
1 | 100 | | | | | | | |
2 | | 65.112.145.17 | vipn_rtr1.vipowernet.net | ... | | 130 | | VIPOWERNET Q1120-65-112
3 | 10 | 65.112.145.41 | - | ... | | 979 | | VIPOWERNET Q1120-65-112
4 | 10 | 65.112.32.205 | jfk-edge-01.inet.qwest.ne | New York, NY, USA | -05:00 | 1014 | | Qwest Communications ATL-
5 | | 205.171.30.85 | jfk-core-02.inet.qwest.net | New York, NY, USA | -05:00 | 1005 | | Colorado SuperNet, Inc. CSN-
6 | 10 | 205.171.8.245 | ewr-core-01.inet.qwest.n | Newark, NJ, USA | -05:00 | 1003 | | Colorado SuperNet, Inc. CSN-
7 | | 205.171.17.126 | ewr-brdr-02.inet.qwest.ne | Newark, NJ, USA | -05:00 | 1001 | | Colorado SuperNet, Inc. CSN-
8 | | 204.255.174.129 | POS5-1.BR1.NYC9.ALTE | New York, NY, USA | -05:00 | 1047 | | UUNET Technologies, Inc. UU
9 | | 152.63.18.226 | 0.so-6-0-0.XL1.NYC9.ALT | New York, NY, USA | -05:00 | 1108 | | UUNET Technologies, Inc. UU
10 | 10 | 152.63.0.173 | 0.so-4-0-0.TL1.NYC9.ALT | New York, NY, USA | -05:00 | 1251 | | 152.63.0.0
11 | 20 | 152.63.1.129 | 0.so-5-1-0.TL1.CHI2.ALT | Chicago, IL, USA | -06:00 | 1076 | | 152.63.1.0
12 | 20 | 152.63.67.106 | 0.so-1-0-0.XL1.CHI2.ALT | Chicago, IL, USA | -06:00 | 1043 | | 152.63.67.0
13 | 10 | 152.63.67.217 | POS6-0.GW6.CHI2.ALTE | Chicago, IL, USA | -06:00 | 1087 | | 152.63.67.0
14 | | 65.207.235.54 | netsonic-gw2.customer.a | - | | 1295 | | 65.207.235.0
15 | 10 | 216.235.77.114 | www.southerntrades.com | | | 1224 | | 216.235.77.0
Roundtrip time to www.southerntrades.com, average = 1224ms, min = 934ms, max = 1643ms -- 26-Feb-03 9:19:19 PM
11 Chicago
4 New York
Internet
Southern Trades Yac...

Search Favorites Media

http://my.yahoo.com/

eBay Google Online Banking American Express B&H Photo OptionInvestor CNNfn Flash Quotes2 Account Control Panel CANON DIGITAL FORUM

The page cannot be displayed

s page you are looking for is cu
e might be experiencing technic
adjust your browser settings.

ase try the following:

- Click the Refresh button
- If you typed the page addr
  sure that it is spelled corre
- To check your connection s
  and then click **Internet Op**
  tab, click **Settings**. The se
  provided by your local area
  Internet service provider (I
- If your Network Administra
  Windows can examine your
  discover network connectio
  If you would like Windows t
  click Detect Network Se
- Some sites require 128-bit
  Help menu and then click
  determine what strength se
- If you are trying to reach a
  Security settings can suppo
  then click **Internet Optio**
  to the Security section and
  3.0, TLS 1.0, PCT 1.0.
- Click the Back button to

nnot find server or DNS Error
ernet Explorer

VisualRoute 6.05

File Edit Options Tools Help

Address http://my.yahoo.com IP Addresses 64.58.77.197

LSRR

VisualRoute report

ERROR: DNS lookup on my.yahoo.com failed. Please select one of the last known IP addresses.

Hop	%Loss	IP Address	Node Name	Location	Tzone	ms	Graph	Network

Local Area Connection 11 Status

General Support

Connection

Status: Connected

Duration: 00:54:56

Speed: 10.0 Mbps

Activity

Sent — Received

Packets: 5,174 4,322

Properties Disable

Close

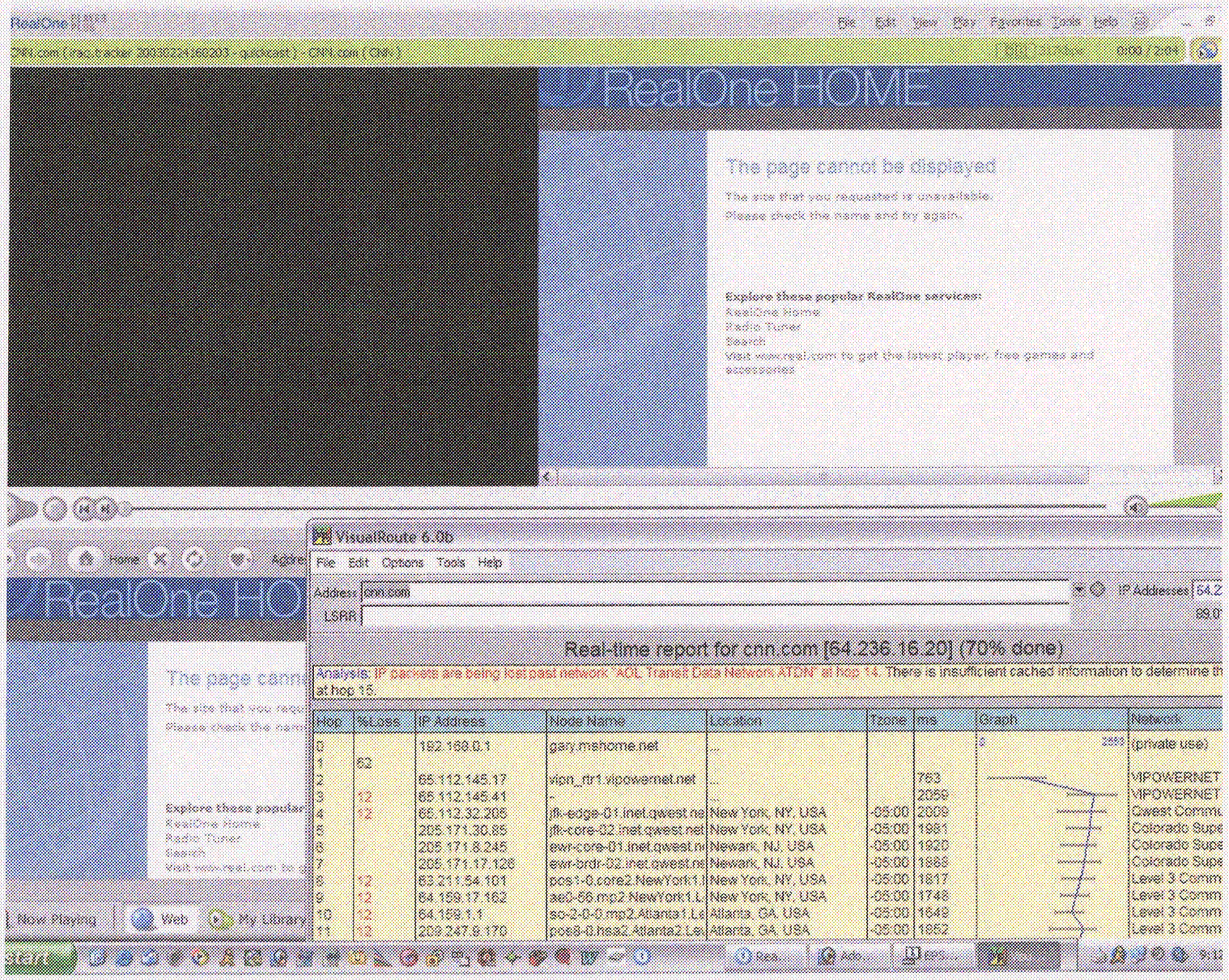
RealOne HOME
The page cannot be displayed
The site that you requested is unavailable.
Please check the name and try again.
Explore these popular RealOne services:
RealOne Home
Radio Tuner
Search
Visit www.real.com to get the latest player, free games and accessories
VisualRoute 6.0b
File Edit Options Tools Help
Address cnn.com
LSRR
IP Addresses
Real-time report for cnn.com [64.236.16.20] (70% done)
Analysis: IP packets are being lost past network "AOL Transit Data Network ATDN" at hop 14. There is insufficient cached information to determine th
at hop 15.
Hop %Loss IP Address Node Name Location Tzone ms Graph Network
0 192.168.0.1 gary.mshome.net ... (private use)
1 62
2 65.112.145.17 vipn_rtr1.vipowernet.net ... 763 VIPOWERNET
3 12 65.112.145.41 - ... 2059 VIPOWERNET
4 12 65.112.32.205 jfk-edge-01.inet.qwest.ne New York, NY, USA -05:00 2009 Qwest Commu
5 205.171.30.85 jfk-core-02.inet.qwest.net New York, NY, USA -05:00 1981 Colorado Supe
6 205.171.8.245 ewr-core-01.inet.qwest.ne Newark, NJ, USA -05:00 1920 Colorado Supe
7 205.171.17.126 ewr-brdr-02.inet.qwest.ne Newark, NJ, USA -05:00 1868 Colorado Supe
8 12 63.211.54.101 pos1-0.core2.NewYork1.I New York, NY, USA -05:00 1817 Level 3 Comm
9 12 64.159.17.162 ae0-56.mp2.NewYork1.L New York, NY, USA -05:00 1748 Level 3 Comm
10 12 64.159.1.1 so-2-0-0.mp2.Atlanta1.Le Atlanta, GA, USA -05:00 1649 Level 3 Comm
11 12 209.247.9.170 pos8-0.hsa2.Atlanta2.Le Atlanta, GA, USA -05:00 1852 Level 3 Comm
Now Playing
Web
My Library

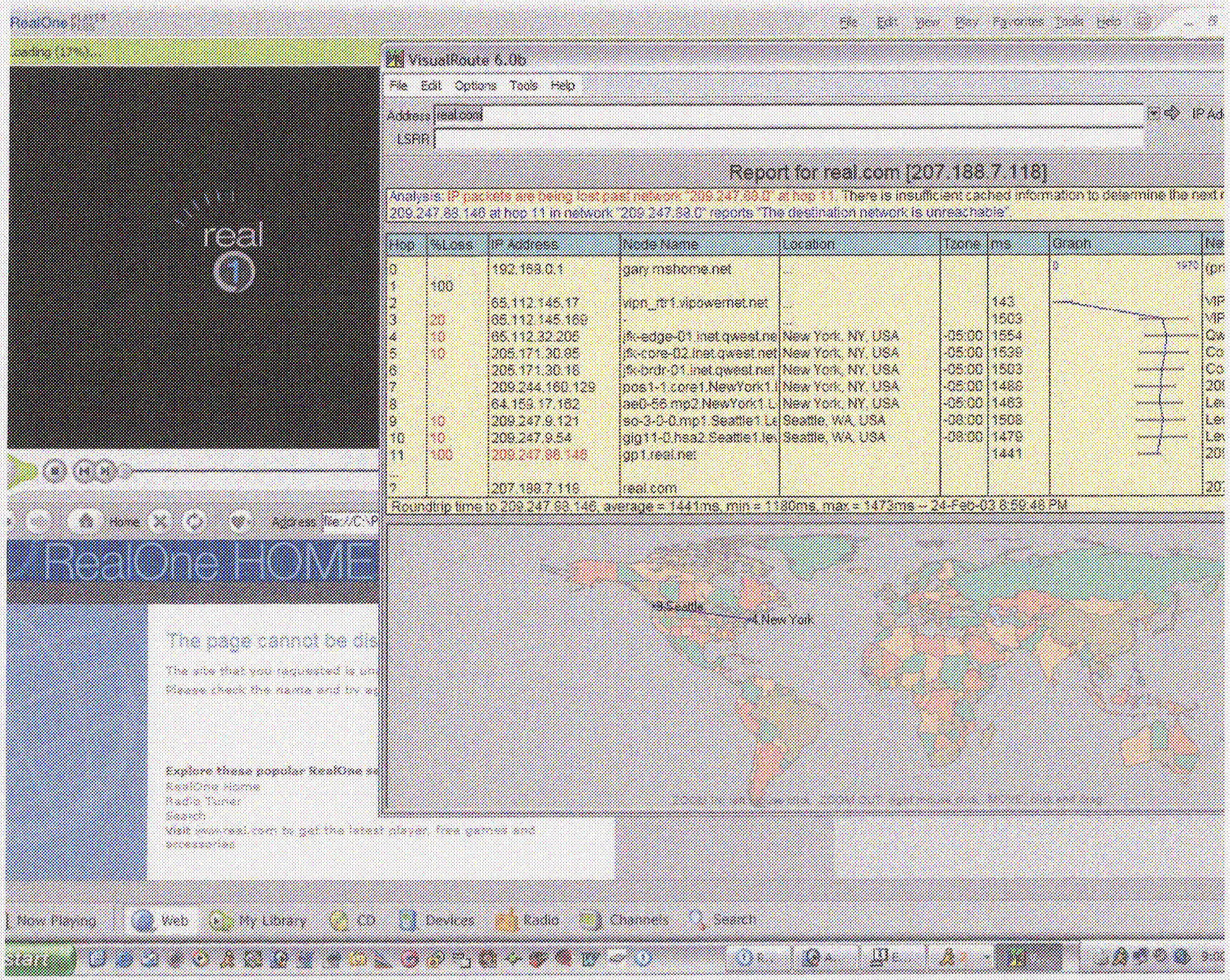
RealOne
File Edit View Play Favorites Tools Help
VisualRoute 6.0b
File Edit Options Tools Help
Address real.com
LSRR
Report for real.com [207.188.7.118]
Analysis: IP packets are being lost past network "209.247.88.0" at hop 11. There is insufficient cached information to determine the next r
209.247.88.146 at hop 11 in network "209.247.88.0" reports "The destination network is unreachable".
Hop %Loss IP Address Node Name Location Tzone ms Graph
0 192.168.0.1 gary.mshome.net
1 100
2 65.112.145.17 vipn_rtr1.vipowernet.net 143
3 20 65.112.145.169 1503
4 10 65.112.32.205 jfk-edge-01.inet.qwest.ne New York, NY, USA -05:00 1554
5 10 205.171.30.85 jfk-core-02.inet.qwest.net New York, NY, USA -05:00 1539
6 205.171.30.18 jfk-brdr-01.inet.qwest.net New York, NY, USA -05:00 1503
7 209.244.160.129 pos1-1.core1.NewYork1.I New York, NY, USA -05:00 1488
8 64.159.17.162 ae0-56.mp2.NewYork1.L New York, NY, USA -05:00 1463
9 10 209.247.9.121 so-3-0-0.mp1.Seattle1.Le Seattle, WA, USA -08:00 1508
10 10 209.247.9.54 gig11-0.hsa2.Seattle1.le Seattle, WA, USA -08:00 1479
11 100 209.247.88.146 gp1.real.net 1441
7 207.188.7.118 real.com
Roundtrip time to 209.247.88.146, average = 1441ms, min = 1180ms, max = 1473ms -- 24-Feb-03 8:59:48 PM
9 Seattle
4 New York
Home
Address file://C:\P
RealOne HOME
The page cannot be dis
The site that you requested is un
Please check the name and try ag
Explore these popular RealOne se
RealOne Home
Radio Tuner
Search
Visit www.real.com to get the latest player, free games and accessories
Now Playing
Web
My Library
CD
Devices
Radio
Channels
Search
start

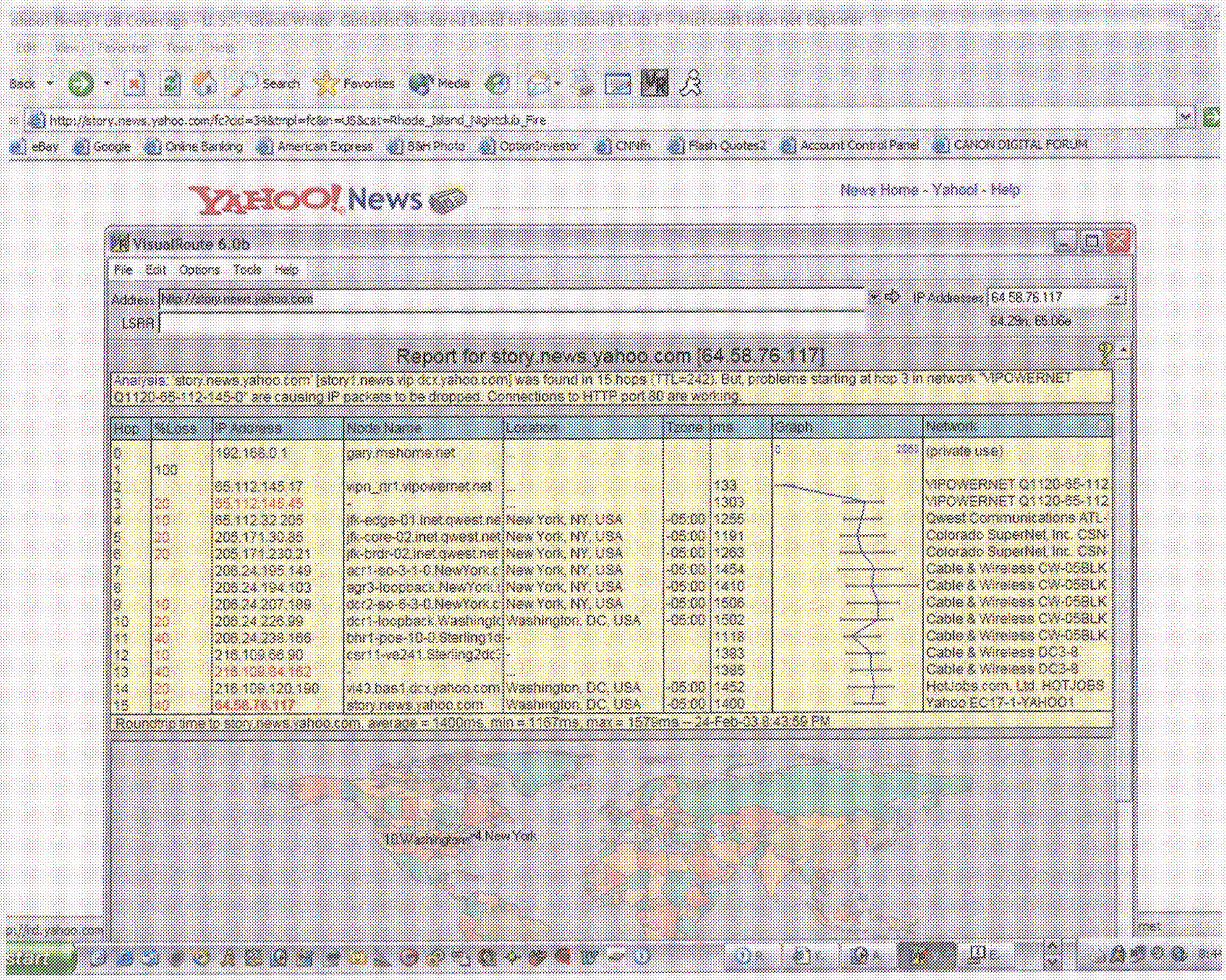

http://story.news.yahoo.com/fc?cid=34&tmpl=fc&in=US&cat=Rhode_Island_Nightclub_Fire
eBay Google Online Banking American Express B&H Photo OptionInvestor CNNfn Flash Quotes2 Account Control Panel CANON DIGITAL FORUM
YAHOO! News
News Home - Yahoo! - Help
VisualRoute 6.0b
File Edit Options Tools Help
Address http://story.news.yahoo.com
IP Addresses 64.58.76.117
LSRR
64.29n, 65.06e
Report for story.news.yahoo.com [64.58.76.117]
Analysis: 'story.news.yahoo.com' [story1.news.vip.dcx.yahoo.com] was found in 15 hops (TTL=242). But, problems starting at hop 3 in network "VIPOWERNET Q1120-65-112-145-0" are causing IP packets to be dropped. Connections to HTTP port 80 are working.
Hop %Loss IP Address Node Name Location Tzone ms Graph Network
0 192.168.0.1 gary.mshome.net (private use)
1 100
2 65.112.145.17 vipn_rtr1.vipowernet.net ... 133 VIPOWERNET Q1120-65-112
3 20 65.112.145.45 - ... 1303 VIPOWERNET Q1120-65-112
4 10 65.112.32.205 jfk-edge-01.inet.qwest.ne New York, NY, USA -05:00 1255 Qwest Communications ATL-
5 20 205.171.30.85 jfk-core-02.inet.qwest.net New York, NY, USA -05:00 1191 Colorado SuperNet, Inc. CSN-
6 20 205.171.230.21 jfk-brdr-02.inet.qwest.net New York, NY, USA -05:00 1263 Colorado SuperNet, Inc. CSN-
7 206.24.195.149 acr1-so-3-1-0.NewYork.c New York, NY, USA -05:00 1454 Cable & Wireless CW-05BLK
8 206.24.194.103 agr3-loopback.NewYork.i New York, NY, USA -05:00 1410 Cable & Wireless CW-05BLK
9 10 206.24.207.189 dcr2-so-6-3-0.NewYork.c New York, NY, USA -05:00 1506 Cable & Wireless CW-05BLK
10 20 206.24.226.99 dcr1-loopback.Washingto Washington, DC, USA -05:00 1502 Cable & Wireless CW-05BLK
11 40 206.24.238.166 bhr1-pos-10-0.Sterling1d - 1118 Cable & Wireless CW-05BLK
12 10 216.109.66.90 csr11-ve241.Sterling2dc3 - 1383 Cable & Wireless DC3-8
13 40 216.109.84.162 - ... 1385 Cable & Wireless DC3-8
14 20 216.109.120.190 vi43.bas1.dcx.yahoo.com Washington, DC, USA -05:00 1452 HotJobs.com, Ltd. HOTJOBS
15 40 64.58.76.117 story.news.yahoo.com Washington, DC, USA -05:00 1400 Yahoo EC17-1-YAHOO1
Roundtrip time to story.news.yahoo.com, average = 1400ms, min = 1167ms, max = 1579ms -- 24-Feb-03 8:43:59 PM
10 Washington 4 New York
start

VisualRoute 6.0b

File Edit Options Tools Help

Address yahoo.com IP Address 64.58.79.230

LSRR

89.35n, 69.06e

Report for yahoo.com [64.58.79.230]

Analysis: yahoo.com [w1.rc.vip.dcx.yahoo.com] was found in 18 hops (TTL=242). But, problems starting at hop 3 in network "VIPOWERNET Q1120-65-112-145-0" are causing IP packets to be dropped.

Hop	%Loss	IP Address	Node Name	Location	Tzone	ms	Graph	Network
0		192.168.0.1	gary.mshome.net	...			0 1925	(private use)
1	100							
2		65.112.145.17	vipn_rtr1.vipowernet.net	...		91		VIPOWERNET Q1120-65-11
3	10	65.112.145.41	-	...		964		VIPOWERNET Q1120-65-11
4		65.112.32.205	jfk-edge-01.inet.qwest.net	New York, NY, USA	-05:00	1071		Qwest Communications ATI
5	10	205.171.30.85	jfk-core-02.inet.qwest.net	New York, NY, USA	-05:00	1170		Colorado SuperNet, Inc. CSI
6	10	205.171.230.21	jfk-brdr-03.inet.qwest.net	New York, NY, USA	-05:00	1103		Colorado SuperNet, Inc. CSI
7	20	206.24.195.149	scr1-ec-3-1-0.NewYork.c	New York, NY, USA	-05:00	1053		Cable & Wireless CW-05BLI
8	20	206.24.194.103	agr3-loopback.NewYork.c	New York, NY, USA	-05:00	992		Cable & Wireless CW-05BLI
9	30	206.24.207.61	dcr1-ec-6-3-0.NewYork.c	New York, NY, USA	-05:00	957		Cable & Wireless CW-05BLI
10	10	206.24.226.100	dcr2-loopback.Washingto	Washington, DC, USA	-05:00	1280		Cable & Wireless CW-05BLI
11	10	206.24.238.34	bhr1-pos-0-0.Sterling1dc	-		1051		Cable & Wireless CW-05BLI
12		216.109.66.91	car12-ve241.Sterling2dc2	-		1208		Cable & Wireless DC3-6
13	10	216.109.84.166	-	...		1136		Cable & Wireless DC3-6
14	10	216.109.120.177	ge-0-3-0-p38.msr1.dcn.y	-		1107		HotJobs.com, Ltd. HOTJOBS
15	10	216.109.120.138	vl41.bas2.dcx.yahoo.com	Washington, DC, USA	-05:00	1210		HotJobs.com, Ltd. HOTJOBS
16	20	64.58.79.230	yahoo.com	Washington, DC, USA	-05:00	1130		Yahoo EC17-1-YAHOO1

Roundtrip time to yahoo.com, average = 1130ms, min = 870ms, max = 1460ms -- 24-Feb-03 6:34:42 PM

16 Washington/4 New York

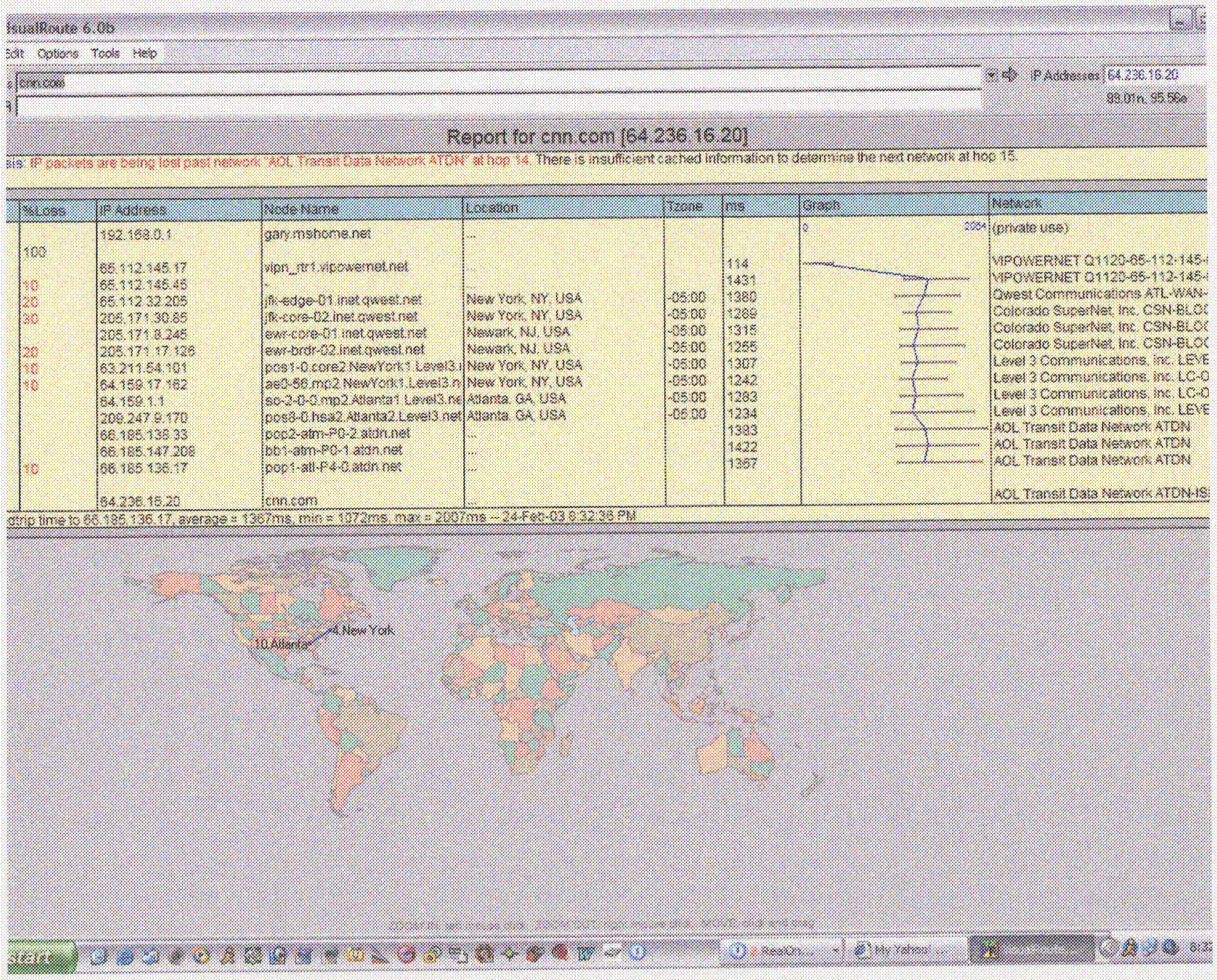

isualRoute 6.0b
Edit Options Tools Help
cnn.com
IP Addresses 64.236.16.20
99.01n, 95.56e
Report for cnn.com [64.236.16.20]
sis: IP packets are being lost past network "AOL Transit Data Network ATDN" at hop 14. There is insufficient cached information to determine the next network at hop 15.
%Loss
IP Address
Node Name
Location
Tzone
ms
Graph
Network
192.168.0.1
gary.mshome.net
(private use)
100
65.112.145.17
vipn_rtr1.vipowernet.net
114
VIPOWERNET Q1120-65-112-145-
10
65.112.145.45
1431
VIPOWERNET Q1120-65-112-145-
20
65.112.32.205
jfk-edge-01.inet.qwest.net
New York, NY, USA
-05:00
1380
Qwest Communications ATL-WAN-
30
205.171.30.85
jfk-core-02.inet.qwest.net
New York, NY, USA
-05:00
1269
Colorado SuperNet, Inc. CSN-BLOC
205.171.8.245
ewr-core-01.inet.qwest.net
Newark, NJ, USA
-05:00
1315
Colorado SuperNet, Inc. CSN-BLOC
20
205.171.17.126
ewr-brdr-02.inet.qwest.net
Newark, NJ, USA
-05:00
1255
Colorado SuperNet, Inc. CSN-BLOC
10
63.211.54.101
pos1-0.core2.NewYork1.Level3.
New York, NY, USA
-05:00
1307
Level 3 Communications, Inc. LEVE
10
64.159.17.162
ae0-56.mp2.NewYork1.Level3.n
New York, NY, USA
-05:00
1242
Level 3 Communications, Inc. LC-O
64.159.1.1
so-2-0-0.mp2.Atlanta1.Level3.ne
Atlanta, GA, USA
-05:00
1283
Level 3 Communications, Inc. LC-O
209.247.9.170
pos8-0.hsa2.Atlanta2.Level3.net
Atlanta, GA, USA
-05:00
1234
Level 3 Communications, Inc. LEVE
66.185.138.33
pop2-atm-P0-2.atdn.net
1383
AOL Transit Data Network ATDN
66.185.147.208
bb1-atm-P0-1.atdn.net
1422
AOL Transit Data Network ATDN
10
66.185.136.17
pop1-atl-P4-0.atdn.net
1367
AOL Transit Data Network ATDN
64.236.16.20
cnn.com
AOL Transit Data Network ATDN-IS
dtrip time to 66.185.136.17, average = 1367ms, min = 1072ms, max = 2007ms -- 24-Feb-03 8:32:36 PM
4 New York
10 Atlanta
start