

**Before the
FEDERAL COMMUNICATIONS COMMISSION
Washington, DC 20554**

In the Matter of)	
)	
Nextel Communications, Inc. and)	WT Docket No. 05-63
Sprint Corporation)	
Application to Transfer Control of Licenses and)	
Authorizations)	

**PETITION TO DENY OF
COMMUNITY TECHNOLOGY CENTERS' NETWORK**

March 30, 2005

1436 U Street, NW
Suite 104
Washington, DC 20009

TABLE OF CONTENTS

SUMMARY	ii
I. Introduction.....	2
II. Standing	3
III. The Transaction as Presently Proposed Will Not Serve the Public Interest.....	6
A. The Wireless Broadband Industry is a New and Distinct Service Which will Have a Growing Importance in an Increasingly Mobile Society.....	6
B. Statements Made By the Applicants Regarding The Level Of Control That Will be Exerted By The Combined Entity Post Merger are Highly Misleading.	8
C. The Proposed Merger will Create Disproportionate Market Power in the Post-Merger Company Creating the Potential for Serious Anti-Competitive Activity.	13
1. The Merged Entity Will Hold Substantially all of the Available Spectrum in Most Major Cities.	13
2. The Grant of the Application Will Foreclose the Entry of Other Competitive Wireless Broadband Providers.....	16
3. Operators no Longer need Substantially all of the Available Spectrum to Offer Competitive Low Power Cellularized Broadband Service	18
4. The Commission Should Condition a Grant of the Application on Spectrum Divestitures in the 2.5 GHz Band in Order to Ensure Competition in the Wireless Broadband Services Industry.	21
IV. Conclusion	22

EXHIBITS

1.	CTCNet Membership List
2.	Declaration of CTCNet Member YMCA of San Diego County
3.	Declaration of CTCNet Member Oklahoma City Community College
4.	List of Major Markets in Top 50 BTAs and EBS-BRS GSAs Controlled by Post-Combination Company
5.	Chart - All BRS Major Market GSAs Controlled by Post-Combination Company in Top 50 BTAs
6.	Chart - All EBS-BRS Major Market GSAs Controlled by Post-Combination Company in Top 50 BTAs

SUMMARY

CTCNet, a national network of local community technology centers, dedicated to ensuring the availability of technology and training for underprivileged citizens, on behalf of itself and its members, hereby petitions the Commission either to deny the proposed merger and Transfer of Control Application of Nextel Communications, Inc. and Sprint Corporation, or condition any grant of such application on the divestiture of sufficient spectrum holdings and lease rights so as to ensure availability of sufficient BRS and EBS spectrum for new competitive entrants to the distinct new wireless broadband marketplace. CTCNet and its members would be directly and adversely affected by the excessive degree of market concentration that would result from this combination, the preclusion of competition in the new wireless broadband services marketplace and the combination's negative inevitable effect on prices and services.

Because the Wireless Broadband Service newly authorized for the 2.5 GHz band is portable, mobile, and promises true broadband speeds over a wide area, it is not analogous to xDSL or Cable, or even current cellular and PCS services, and is therefore a distinct market segment, which must not be rolled up by a single service provider. Contrary to the highly misleading statements and data provided by the Applicants, and as clearly demonstrated herein, the merger will create disproportionate market power and the potential for anti-competitive activity by the post merger company, which would control 100% of the available BRS spectrum in 24 major market areas located in the top 50 BTAs, and well over 70 percent of the BRS in 66% of these markets. Further, the post- merger company would control 100% of both the usable BRS and EBS spectrum in 7 major market areas located in the top 50 BTAs and well over 70% of all BRS and EBS

spectrum in 62% of these markets. Thus, the post-merger company would be in a position to use its market power to foreclose the entry of any other competitive wireless broadband providers into most major market areas located in the top 50 BTAs – and hence the potential for any true service and price competition in the new wireless broadband services market segment on either a regional or national basis.

CTCNet therefore requests the Commission either deny the Application, or require the combined entity to divest sufficient ownership or control of BRS spectrum to ensure that it has control over no greater than 5 BRS channels in any Major Market located within any of the top 100 BTAs in the UBS, no more than 12 of the commercially usable channels in any Major Market located within the top 100 BTAs in the BRS and LBS band segments, and no more than 50% of the MBS channels in any Major Market located in the top 100 BTAs. Such divestiture would ensure the availability of sufficient spectrum in these markets to allow for the development of competition within the new wireless broadband services marketplace.

**Before the
FEDERAL COMMUNICATIONS COMMISSION
Washington, DC 20554**

In the Matter of)	
)	
Nextel Communications, Inc. and)	WT Docket No. 05-63
Sprint Corporation)	
Application to Transfer Control of Licenses and)	
Authorizations)	

To: The Commission

**PETITION TO DENY OF
COMMUNITY TECHNOLOGY CENTERS' NETWORK**

Community Technology Centers' Network ("CTCNet"), on behalf of itself and its members, hereby submits its Petition to Deny the Application for Transfer of Control ("Application") filed on February 8, 2005, by Nextel Communications, Inc. ("Nextel") and Sprint Corporation ("Sprint") (collectively the "Applicants").¹ CTCNet believes that approval of the transfer of the Nextel licensed GSAs in the 2.5 GHz Band and spectrum leases to additional GSAs held by Nextel, will result in an excessive concentration of market power in the wireless broadband industry, a reduction in the potential for the availability of competitive wireless broadband services, and a resultant negative impact on the cost of such services to consumers. CTCNet therefore requests that the Commission either deny the Application, or specifically condition its grant on the divestiture of sufficient licenses or leases in the 2.5 GHz band to ensure that the combined Sprint/Nextel entity owns or leases no more than five (5) BRS channels located in the upper band segment ("UBS"), and has control through ownership, lease,

¹ CTCNet's petition is timely filed in accordance with the pleading schedule established by the Commission in its Public Notice DA 05-502, released February 28, 2005.

letter of intent, right of first refusal or other contractual right, to no greater than 12 of the 26 commercially usable UBS or lower band segment (“LBS”) channels, in any of the urban Major Markets defined by GSAs in the top 100 BTAs in the United States.² By imposing such a condition on the grant of the Application, the Commission will ensure the availability of sufficient spectrum for new competitive entrants to the wireless broadband marketplace as is required in the public interest.

I. Introduction

CTCNet is a national non-profit organization, founded in 1990, comprised of more than one thousand local community organizations, and dedicated to improving the educational, economic, cultural and political life in their communities through technology. CTCNet provides resources, in the form of grants and technical support, as well as advocacy, to improve the quality and sustainability of community technology centers around the United States. CTCNet was founded with the understanding that in an increasingly technology-dominated society, people who are economically disadvantaged will be left further behind if they are not provided access to and training on information tools and services. CTCNet and its members are committed to providing technology tools, such as broadband Internet access and computer training, to citizens that may not otherwise have access to information technologies and services. CTCNet offers networking, capacity building, program development, and partnership opportunities as resources to enhance each affiliated center’s capacity to provide technology, communications services access and education to its community. Members of CTCNet

² All EBS and BRS spectrum occupies 198 MHz, but a minimum of 5% of the 120 MHz of BRS Spectrum must be reserved for educational usage.

include local community centers, community service programs or agencies, social action agencies, and alternative education programs. CTCNet uses its resources to promote the interests of community technology centers by identifying key technologies and services and promoting their cost-effective availability to these local technology centers and the underprivileged segments of the communities that they serve.

II. Standing

CTCNet, a national network of local community technology centers, is dedicated to providing the economically disadvantaged with access to communications services and technology infrastructure through its member community centers, including many in communities affected by the proposed transfer of control in the above-referenced matter.³ In order to provide training and sufficient access to various wired and wireless communications services and technologies, CTCNet and its members seek to obtain equipment and services in the most cost effective means possible. Additionally, because CTCNet and its member community centers would ultimately like to see such equipment and services generally available and affordable to the underprivileged citizens they serve, they strongly support and advocate robust competition among communications service providers as a means of promoting lower cost equipment and services.

CTCNet has a specific interest in the transportable or mobile wireless broadband services that have been authorized for EBS and BRS service providers in the 2.5 GHz spectrum band.⁴ Because many of CTCNet's community centers and the economically

³ See CTCNet Membership List attached hereto as Exhibit 1.

⁴ See generally *Amendment of Parts 1, 21, 73, 74 and 101 of the Commission's Rules to Facilitate the Provision of Fixed and Mobile Broadband Access, Educational and Other Advanced Services in the 2150-2162 and 2500-2690 MHz Bands*, Report and Order ("*Report & Order*") and Further Notice of Proposed Rulemaking ("*FNPRM*"), FCC 04-135 (rel. July 29, 2004), 19 FCC Rcd 14165 (2004).

underprivileged people they serve are located within portions of communities not passed by traditional wired broadband services, CTCNet applauds the Commission's recent effort to ensure rapid deployment and competition in the 2.5 GHz spectrum band for the provision of such broadband services. Unfortunately, at the very moment the Commission took action to ensure the launch of a spate of new competitive wireless broadband services on this spectrum, two of the largest stake holders have sought to combine their controlling holdings, threatening to create an unhealthy level of market concentration that CTCNet believes will effectively foreclose the potential for meaningful competition in many markets, including those served by CTCNet and its members. CTCNet therefore believes that a grant of the proposed transfer of control will lead to spectrum warehousing, delays in service launches in otherwise deprived areas, and the preclusion of essential service and price competition that will have an adverse affect on the cost of any new wireless broadband service alternatives.

Section 309(d) of the Communications Act allows any "party in interest" to file a petition to deny. Such a party has been viewed as someone who is aggrieved or would be adversely affected by the outcome of the proceeding. CTCNet, its members and the people they strive to serve, would be effectively denied price competitive wireless broadband services as a result of the grant of the Application, and therefore will be directly injured if the Commission grants the Application in this proceeding. CTCNet, with offices in Washington D.C., is itself a consumer of communications services like those that are to be provided in the 2.5 GHz Band, and specifically would be able to have services provided over stations WOI93 and B461, two stations contained in the subject Application. Additionally, many CTCNet member community centers in markets with

BRS assets at issue in the proposed Application are also affected consumers of wireless broadband communications services.⁵

The fact that many people would be similarly adversely impacted by the transaction does not affect CTCNet's standing.⁶ Additionally, the Commission has previously noted that the legislative history of Section 309(d)(1) makes plain Congress's unwavering goal to ensure that the Commission should consider petitions that advance interests legitimately related to the purposes of the Act.⁷ The Act is full of references supporting the promotion of market competition in commercial communications services. Further, the Commission recently stated that one of the key spectrum management objectives that guided its adoption of new service rules for the 2.5 GHz band was "encouraging increased competition in wireless broadband through the creation of new opportunities for new entrants."⁸ Therefore, CTCNet maintains that the grant of the proposed transfer of control, and the inevitable loss of potential wireless broadband competition in the 2.5 GHz band due to the threatened ensuing excessive degree of market concentration by the post-combination company in this proceeding, would be prima facie inconsistent with the public interest, convenience, and necessity.

⁵ To this end, CTCNet has provided, as Exhibits 2 and 3 hereto, declarations from two CTCNet members in markets affected by the proposed merger and transfer application, stating that the proposed combination will create an entity with such high market concentration as to foreclose any potential for meaningful competition within the wireless broadband services market. Each entity concludes that it will therefore be directly and adversely affected by the resultant negative impact of such a lack of competition on wireless broadband service prices in its market.

⁶ See *Memorandum Opinion and Order* in RM-2847 82 FCC 2d 89 (1980) at ¶ 19 citing 47 U.S.C. § 402(b)(6); 5 U.S.C. § 702; and *US v Scrap*, 412 US 669, 687-88 (1974).

⁷ *Id.* at ¶ 18.

⁸ *Report & Order*, 19 FCC Rcd 14165 at ¶ 5.

III. The Transaction as Presently Proposed Will Not Serve the Public Interest.

A. The Wireless Broadband Industry is a New and Distinct Service Which will Have a Growing Importance in an Increasingly Mobile Society

While the Commission has touted the potential of the 2.5 GHz band as an opportunity to “provide competition to cable and digital subscriber line (DSL) services,” it also noted that there is an increasing demand for purely mobile or transportable data services.⁹ In its recent *Report & Order* in Docket 03-66, the Commission noted that mobile Internet use grew by four hundred percent between 2000 and 2001 to near ten million.¹⁰ Wireless Broadband is not the same service as xDSL, cable modem or any other wireless service. The EBS-BRS spectrum that may be further concentrated by the post merger company in this proceeding, if this Application is granted, is slated to be used to provide a new generation of broadband data services that will be fully portable and/or mobile, and will not be restricted by a subscriber’s physical geographic location within a service area. This is separate and distinct from anything that has ever existed in the telecommunications marketplace.

Wireless services that have been offered in connection with cellular or PCS telephone services to date are not broadband, as their data transmission speeds and capacities have approximated those available over wireline dial up connections.¹¹ These cannot be considered the same market for portable and mobile wireless broadband services as will be made available if EBS-BRS spectrum is developed for new wireless broadband uses. Similarly, xDSL and cable modem type broadband data services cannot

⁹ *Report & Order*, 19 FCC Rcd 14165 at ¶ 3.

¹⁰ Id.

be considered the same market as EBS or xDSL because of the significant availability limitation of these services, including general geographic limitations related to the subscribers in the market area that may actually receive the service (e.g., distance from central office, or cable plant restrictions), as well as the absolute limitations on a subscriber's ability to be connected outside a wired local area network. The development of WiFi technology services has to some extent provided xDSL or cable modem subscribers with slightly more portability around a wired local area network, but the growth of WiFi as a truly ubiquitous mobile or transportable service is severely handicapped by strict limitations associated with its shared spectrum architecture and short range capabilities. The Commission's recent rule changes regarding the 2.5 GHz band will give wireless broadband operators their first opportunity to construct nationwide or regional portable or mobile service networks on dedicated spectrum with service levels at true broadband speeds, if sufficient spectrum is available. Allowing any one operator to lock up the majority of usable EBS-BRS spectrum in the major market areas located within the top 100 U.S. BTAs in this new and distinct telecommunications market segment will create an entity with disproportionate market power and an incentive to stifle the potential for true competition within the fledgling wireless broadband service marketplace.

¹¹ A review of current plan offerings by the major PCS and Cellular providers confirmed that current data speeds on their networks remain slightly higher than dial up, but well below current broadband speeds.

B. Positions Taken By the Applicants Regarding The Level Of Control That Will be Exerted By The Combined Entity Post Merger are Highly Misleading.

The Application attempts to make a case for the merger of these entities by arguing that the portfolios of spectrum in the 2.5 GHz Band and related spectrum leases held by the two companies are largely complimentary, that the resulting entity would not hold sufficient spectrum in its markets to create disproportionate market power and that competitors would not be barred entry to these markets. However, the arguments and data advanced in the Application to arrive at this conclusion are highly misleading.

This Application, in which the applicants are seeking a transfer of control of one thousand four hundred and sixty four (1,464) licenses, makes numerous claims regarding the configuration of the 2.5 MHz band and authorized services, the overall amount of available spectrum, the nature of the holdings at issue, and the resultant holdings of a combined company – many of which appear misleading and to be an attempt to distract the Commission from evaluating this potential market concentration on the proper basis. Many of these claims are supported by a confusing spectrum holdings analysis chart, as well as a joint declaration of vice presidents of each of the two companies with direct oversight responsibility for each company’s 2.5 GHz licensed and leased spectrum holdings (“Joint Declaration”). Through a careful weave of statements, the Application attempts to create an image that this gigantic merger between two multi-billion dollar companies, and the two largest stakeholders in the 2.5GHz band, would have almost no effect whatsoever on the potential competition that must be created within the fledgling wireless broadband industry. Such a conclusion based on the Applicant’s claims is incorrect and misleading for many reasons.

First, the Applicants rely on an evaluation of each company's holdings based on Rand McNally Basic Trading Areas ("BTA"), a formula and analysis never used in the historical EBS-BRS spectrum for evaluating the overall market. While this may be a convenient way of looking at spectrum holdings around the country on other spectrum bands that were awarded at their onset by BTAs at auction, BRS and EBS stations were almost exclusively awarded since the creation of the band on a site-by-site basis.¹² All licensed stations were recently granted the right to a distinct Geographic Service Area ("GSA"), based on its earlier 35 mile Protected Service Area ("PSA") with truncations to resolve certain overlap issues.¹³ Rand McNally-defined BTA authorizations¹⁴ as used in the BRS and EBS spectrum have been extremely limited and were only awarded in the Commission's 1996 Auction #6, for service on commercial BRS spectrum capacity in those very limited areas within the 493 BTAs that were either not already site licensed during the previous 20 years or for which a site license application was not already pending.¹⁵ No BTA authorizations have ever been awarded on EBS frequencies, and it is far from certain that they ever will be.¹⁶

Second, the Commission's former and new rules rely on a completely different method than BTAs for determining service areas in which licensees are authorized to

¹² In *Second Order on Reconsideration in Gen Docket 90-54*, released June 21, 1995, 10 FCC Rcd 7074, at ¶ 19., the Commission extended the site based licensing scheme to provide licensees with a 35 mile protected service area ("PSA") for each license.

¹³ *Report & Order*, 19 FCC Rcd 14165 at ¶ 54.

¹⁴ See <http://wireless.fcc.gov/auctions/data/maps/bta.pdf>.

¹⁵ See Public Notice, dated March 29, 1996, <http://wireless.fcc.gov/auctions/06/releases/62216.pdf>; see also *Report and Order, in re Auction of MDS, MM Docket 94-13*, released June 30, 1995.

¹⁶ Although the FCC is currently considering auctioning unlicensed EBS spectrum based on larger MEAs, no such auctions have been held and so such spectrum and served populations remain unavailable to any party at this time. See *Report & Order*, 19 FCC Rcd 14165 at ¶ 266.

provide services. The traditional regime, PSA, has recently been slightly modified so that the new rules now necessitate that each respective EBS-BRS licensee be permitted to provide services in only their distinct GSA. With few exceptions, nearly all of the EBS-BRS spectrum licensed in and around the 50 largest Rand McNally “BTAs” has been traditionally licensed on a site-by-site basis, for which the most populated areas within these BTAs are covered by GSAs. Exhibit 4 hereto details the 50 largest Rand McNally BTAs by rank and includes all of the major market area EBS and BRS licensed GSAs (“Major Market”) located within those BTAs. These Major Markets constitute the traditionally site-by-site licensed EBS-BRS spectrum that covers the vast majority of population within the Major Market covered by the BTA and, most important, the vast majority of the EBS-BRS spectrum that could be (and is already) licensed within the BTA. Any analysis of any entity’s EBS-BRS holdings must primarily be focused on the number of GSA channels it controls within a given Major Market and not every megahertz pop within a BTA.

Third, because there are no current EBS BTA authorizations, the Applicants’ attempt to quantify their proportional holdings by comparing their holdings (measured mostly in MHZ x GSA-covered population) proportionally against markets (measured as all EBS and BRS MHZ x BTA-covered population) is exceedingly misleading. Inclusion of currently unavailable EBS spectrum to that actually available in any given market artificially and misleadingly reduces the apparent relative size of the Applicants’ actual spectrum holdings. Simply stated, by artificially and systematically inflating the

denominator, the calculation of their percentage holdings in any given market appears smaller, and thus less significant in a market power analysis.¹⁷

Fourth, in one section of the Application, the Applicants go out of their way to claim that 62% of all spectrum in the band cannot be commercially licensed – the EBS spectrum - but must be leased from educational EBS licensees, who may not elect to lease out any of their excess capacity.¹⁸ The Applicants also point out that EBS licensees that lease spectrum are required by regulation to retain a portion of that capacity for satisfying their formal educational mandate, which they may elect to satisfy through the continued provision of traditional video, rather than broadband services.¹⁹ But in the actual analysis of the percentage of their post-combination market holdings and the resultant availability of spectrum for additional competitive broadband service providers in the marketplace, the Applicants do consider spectrum under EBS leases as spectrum available to them, and include these holdings, as well as their BRS holdings in the evaluation they make against all allegedly available spectrum. Further, the Applicants

¹⁷ In fact, the Applicants may also be systematically reducing the size of the numerator as well. In the FNPRM in WT Docket 03-66, Sprint has taken the position that as a commercial BTA holder, it should be afforded an exclusive last chance right to license any unused EBS spectrum prior to an EBS white space auction under the old “wireless cable exception” now contained within Section 27.1201 of the Commission’s Rules (a position opposed by most EBS commenters). So if spectrum and populations in EBS white space were to be considered at all, the Applicants in markets where they hold commercial BTA authorizations should have counted all unlicensed EBS Spectrum in a BTA as part of their exclusive holdings. This would have greatly increased the size of the reported holdings in comparison to market spectrum availability. *See Reply Comments of Sprint Corporation in WT Docket 03-66, filed February 8, 2005, at p. 16.* It is also unclear from the Application whether the Applicants are attributing to themselves the full pops for the BTA for each commercial channel less any pops in GSAs within the BTA that they do not control. CTCNet wants to make certain that the Applicants are fully reporting all of their rights to exclusively license spectrum and not simply spectrum for which they hold current authorizations.

¹⁸ This raises a very real possibility that in markets where the Applicants report that they hold or lease substantially all of the available BRS spectrum, and lease some portion of the currently licensed EBS spectrum, that in fact they control all spectrum that is available to any commercial operator within that market. As the Applicants acknowledge, the licensees of any currently unleased EBS spectrum in such markets may simply be unwilling to lease to any commercial operator.

¹⁹ *Application at pp. 45 & 49 & Joint Declaration at ¶ 7.*

include in the universe of allegedly available spectrum against which they measure their combined holdings, not only all of the potentially unavailable existing EBS licensed stations, but also currently unavailable EBS White Space spectrum. Thus, on one hand, they argue that there is significant EBS spectrum that may not be able to be used, but on the other hand they are claiming in their actual analysis that such EBS spectrum would be completely available for all competitors. If the Applicant's want to minimize the impact of leased EBS spectrum in their analysis of the effect of their combined holdings on market competition, they should simply ask the Commission to only review this combination based on the post-combination concentration of their BRS holdings alone.

Fifth, the Applicants don't provide any information regarding existing rights of first refusal, letters of intent or other contractual rights they hold with respect to the leasing of excess EBS or BRS capacity within individual Major Markets. While such rights may or may not actually be part of current valid leases, they do afford special rights to the Applicants to increase their spectrum holdings and to potentially preclude the availability to competitors of any spectrum that is subjected to these obligations. Additionally, while the Applicants claim they must renegotiate many leases for broadband rather than video uses, they do not explain whether such leases are subject to exclusive negotiations, contain arbitration clauses or other renewal obligations, or whether a failure to reach accord would free up lessors and make this spectrum available to be leased or acquired by competitors.²⁰

²⁰ It is quite possible that failing to obtain flexible use rights in any renegotiation of such a videocentric lease, the combined merged entity would simply preserve the unusable lease with its present limitations for the sole purpose of ensuring that such spectrum remains unavailable to potential competitors.

The Applicants' analysis based on BTAs obscures the concentration of spectrum that the merged companies will hold in the Major Markets located within the 50 largest U.S. BTAs, and is misleading to the Commission with respect to the correct method under which this post-merger entity's combined holdings must be evaluated from an antitrust and public interest standpoint. To build a viable, competitive service, a competitor must have access to Major Markets. Any suggestion in this analysis that ample spectrum remains for competitors in outlying rural areas or in secondary or tertiary markets does not demonstrate that the merger will not create excessive market power, or that any competitor would be able to launch any viable regional (let alone national) competitive service using the available remaining spectrum. Accordingly, the proper method by which to evaluate the concentration of the Applicants' holdings would be on the basis of their actual licensed and leased GSAs, in both the EBS and BRS bands, located in the Major Markets within the top 50 U.S. BTAs, as analyzed by CTCNet below.

C. The Proposed Merger will Create Disproportionate Market Power in the Post-Merger Company Creating the Potential for Serious Anti-Competitive Activity.

1. The Merged Entity Will Hold the Bulk of The Available Spectrum in Licensed Major Market GSAs in the Top 50 U.S. BTAs.

As discussed above, the Applicants have provided the Commission with an artificial and warped view of the degree of control that the merged company will hold within the 2.5 GHz band and, consequently, within the wireless broadband marketplace. Through use of BTAs, a geographic measurement unit that does not accurately reflect their holdings or influence (or the Commission's current EBS-BRS rules) the Applicants'

have attempted to minimize the apparent impact of the merger. As previously stated, the bulk of the licenses in the 2.5 GHz band were awarded by the Commission on a site-by-site basis and have only recently been converted to geographic licenses, based on their traditional 35 mile PSA with reductions for overlaps. Most of the service areas leased or acquired by the Applicants center on major urban population centers located within the Rand McNally defined basic trading areas. The reason for the Applicants' attempt to minimize their control of such Major Markets by lumping them into larger more open geographic regions is self-evident and self-serving.

Because the licenses are issued by GSA, are held by GSA, were assembled and collocated on the basis of GSAs, the Commission must assess their aggregation and the effect of any concentration based on GSAs. For the purpose of its analysis, CTCNet properly examined the actual EBS and BRS GSA holdings of the Applicants serving the urban Major Markets of the top 50 U.S. BTAs. This data can be found at Exhibit 4 hereto.

CTCNet's analysis reveals that the post-merger entity would control more than 50% of all BRS GSAs covering the Major Markets in 40 out of the top 50 BTAs (it should be noted that Major Market GSAs in five of the 50 BTAs are primarily controlled by BellSouth). The combined entity would control more than 70% of the BRS GSA Major Markets in 33 of the Major Markets; over 80% in 30 of the Major Markets; over 90% in 28 of the markets; and **100% in 24** GSA Major Markets of the largest 50 BTAs. Based on these factors, it is very apparent the resulting company would be in a position to use its market power to effectively deny any competitor access to any significant amount

of commercial spectrum in over 66% of the top 50 markets.²¹ The following diagram represents the total amount of actual licensed BRS GSAs the Applicants would control post-combination and the spectrum that would remain available for competitors in the GSA Major Markets located within the 50 largest BTAs following the combination.²²

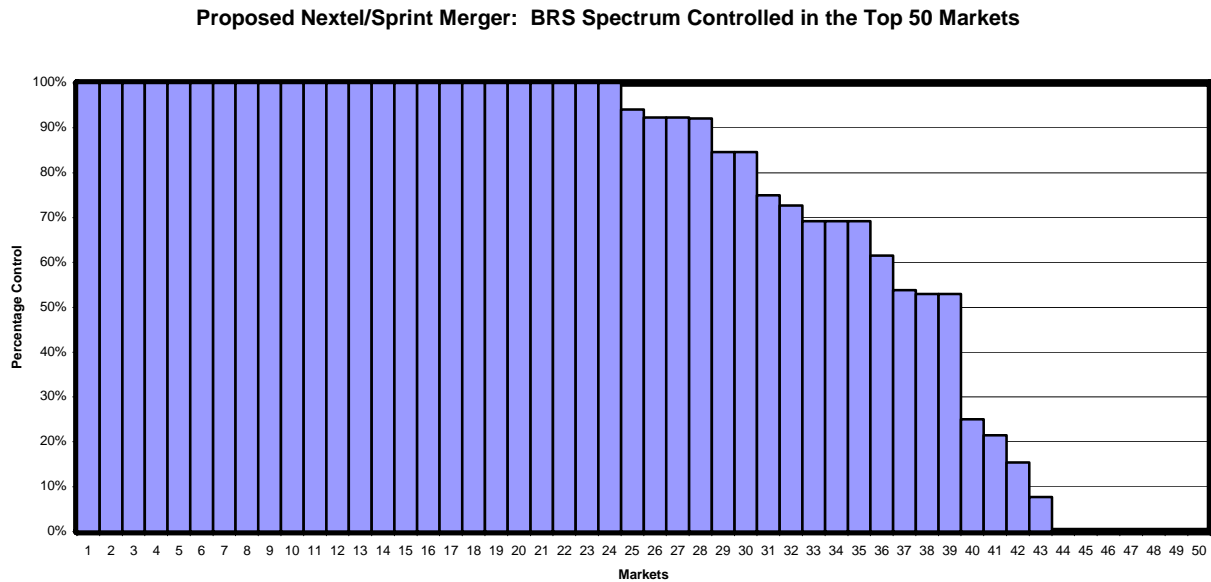

Our analysis also demonstrates that the merged company would control over 50% of the Major Market GSAs for all commercially usable 2.5 GHz spectrum (including leased EBS spectrum) in 38 of the top 50 BTAs. The combined entity would hold over 70% of such spectrum in 31 of the Major Markets; over 80% in 24 of the Major Markets; over 90% in 11 of the Major Markets; and **100% in 7** of the Major Markets. These factors again demonstrate the resulting company would be in a position to use its market

²¹ It should also be noted that if this analysis were performed on the GSA Markets in the top 40 BTAs only, the concentration levels for the post merger combined entity would be even higher, since their combined holdings in the Market Areas within BTAs 41-50 is less. See Exhibit 4..

²² The market numbering in the following chart does not directly correspond to BTA rank of the specific Market Area evaluated, but is provided to illustrate the total percentage of BRS GSAs licensed in the Market Areas located within the 50 largest BTAs that the combined company would control. The full Chart, including specific Market Area names per BTA is provided as Exhibit 5 hereto.

power to effectively deny any competitor access to any significant amount of 2.5 GHz spectrum in 62% of the top 50 markets, and any access whatsoever in 7 of those markets. The following diagram represents the total amount of actual licensed BRS and EBS GSAs the Applicants would control post-combination and the spectrum would remain available for competitors in the Major Markets located within the 50 largest BTAs following the combination.²³

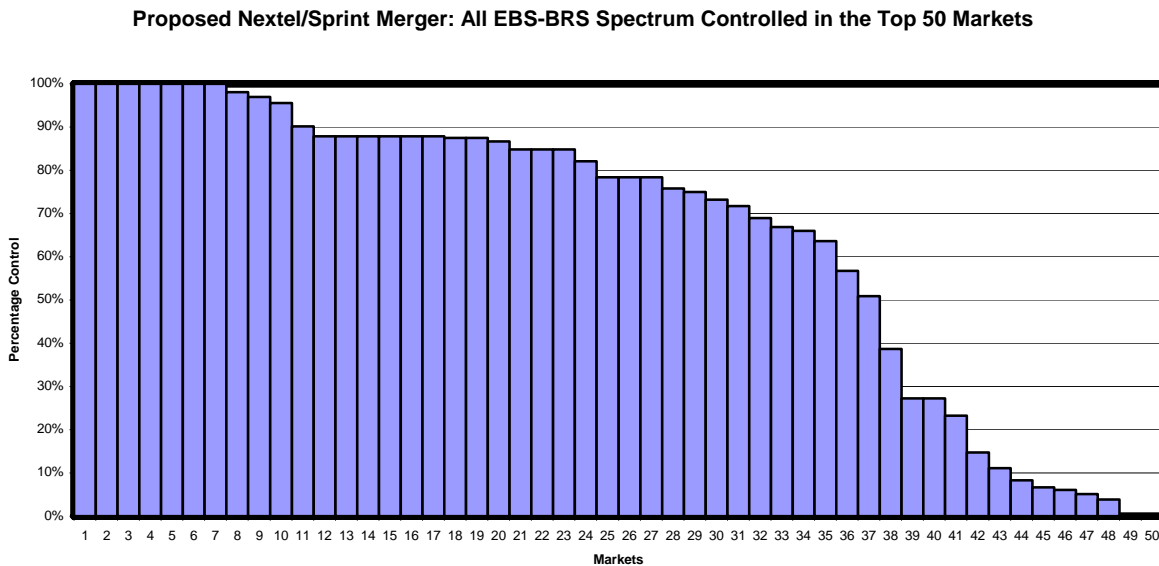

2. The Grant of the Application Will Foreclose the Entry of Other Competitive Wireless Broadband Providers.

Section 310(d) of the Communications Act requires the Commission to determine that a proposed transfer of control of a company holding radio licenses would serve the public interest, convenience and necessity.²⁴ As part of that analysis, the Commission

²³ The market numbering in the following chart does not directly correspond to BTA rank of the specific Market Area evaluated, but is provided to illustrate the total percentage of BRS and EBS GSAs licensed in the Market Areas located within the 50 largest BTAs that the combined company would control. The full Chart, including specific Market Area names per BTA is provided as Exhibit 6 hereto.

²⁴ 47 U.S.C. § 310(d) (1996)

must carefully consider the potential antitrust consequences of a proposed merger in conjunction with other public interest factors.²⁵ This review is required to consider such factors as the potential effects of a merger on competition and how consumers will be affected thereby.²⁶ As discussed above, the proposed combination of Sprint and Nextel's holdings in the 2.5 GHz band would create a post-merger company with highly concentrated market holdings within the major urban areas located in the top fifty U.S. BTAs, and thus a post-merger entity with disproportionate market power in the fledgling wireless broadband industry. Such extreme spectrum concentration and market power would inevitably create an anti-competitive environment that would result in the preclusion of competition and have a negative impact on the availability of services and competitive prices to consumers for new wireless broadband.

Such preclusion of competitors appears to be an absolute certainty in 24 Major Markets where the combined company will own or lease all or nearly all commercially usable BRS and EBS spectrum in the 2.5 GHz band (or over 80%). Further, because as discussed above, the Applicants have admitted that much of the EBS spectrum may be completely unavailable for commercial use (depending on the needs of the educational licensees that hold it), the fact that the merged company would hold rights to all or substantially all of the available commercial BRS spectrum in over 30 of the top 50 U.S. BTAs will also almost certainly lead to anti-competitive behavior by the combined company.

²⁵ See *In re Craig O. McCaw and American Telephone and Telegraph Co., Memorandum Opinion and Order*, 9 FCC Rcd 5836, at 5844 (1994).

²⁶ Id.

The Applicants attempt to create a false impression that their merger will not create such undue market power because the portfolios of the two companies are largely complimentary, with the majority of holdings for each of the two companies coming from different regions of the country, and that “on a nationwide basis a majority of the [spectrum] will remain available for other carriers to use.”²⁷ However, the mere fact that in most cases the two companies are assembling spectrum portfolios from different markets does not mean that their combination will not result in the creation of disproportionate market power. While two large stakeholders may each attempt to launch competitive national services where each is in a position to serve a sizeable number of Major Markets within the United States, combining these holdings within a single company in such a way as to deny any other competitor significant access to Major Markets located in 30 of the top 50 U.S. Major Market BTAs would essentially foreclose the possibility of any true competition on a national level, preclude it in most regions – and completely preclude competition in numerous Major Markets. The fact that spectrum in outlying rural areas may remain available for competitors would not allow these competitors any true competitive access to the Applicants’ markets, much less a viable shot at creating a national or regional competitive service.²⁸

3. Operators no Longer need Substantially all of the Available Spectrum to Offer Competitive Low Power Cellularized Broadband Service

The aggregation of spectrum within markets began at a time when the spectrum was being used for commercial wireless video services. At that time, in order to provide

²⁷ Application at p. 49 and Joint Statement at ¶ 12.

a level of service that was competitive with the offerings of local wired cable television services, wireless operators sought to aggregate, through purchase or lease, all available channels within the service band. While operators were free to own or lease commercial BRS spectrum (then MDS), they were only allowed to lease certain excess capacity of educational EBS (then ITFS) licensees. As technology allowed cable television to offer more and more channels at reasonable cost, wireless operators with access to a limited number of channels found that the only way to compete was through the implementation of costly digital compression. When it became apparent that this spectrum band might be usable for wireless broadband services, large corporations began buying up the local markets in an attempt to develop a national footprint for such services.²⁹ Thus, after the aggregation of legacy local wireless cable companies and channels and a successive series of acquisitions by large telecommunications companies of the resultant aggregators, the present consolidation would now place control of the bulk of available spectrum within major U.S. Major Markets in the hands of a single entity.

However, most operators today would likely acknowledge no single operator requires all 33 channels within a given market to provide a viable wireless broadband service. In fact Sprint and Nextel, individually and through the Wireless Communications Association International, an industry group representing commercial operators in the 2.5 GHz band, have lobbied for relatively lax safe harbors for EBS substantial service showings at renewal time, essentially allowing unused stations to

²⁸ Certainly, in order to have any real chance to create a successful competitor to the combined Sprint-Nextel, any potential competitor must be able to achieve the economies of scale that would result from of a national or regional build out.

²⁹ A summary of some of these transactions can be found on the National ITFS Association website at http://itfs.org/articles/recent_transactions.htm

obtain renewals based solely on their association with existing market systems.³⁰ Such a position reflects an expectation by Sprint and Nextel that they would not have need for all their licensed and leased BRS and EBS spectrum in the 2.5 GHz Band.³¹ Nonetheless, while the Applicants acknowledge that many elements of their business plan remain under development, they still attempt to create a case for the grant of this unnecessary and unprecedented aggregation of spectrum in the 2.5 GHz band. While the Applicants post combination need for so much spectrum remains unexplained, it is clear their past record of actual usage of such large spectrum holdings was inadequate. For example, Nextel discloses that of the 1,464 commercial BRS authorizations to be transferred only 412 (or 28%) are constructed.³²

While the Applicants attempt to create the impression that they have a bold and unique plan for the spectrum that will require the combined holdings of the two companies, these claims have no basis in fact or reality. The Applicants' throw around such terms as "intuitive user service" and "wireless interactive multimedia service", while admitting that their services will likely be "data-centric focused," but refusing to refer to them simply as "Broadband".³³ Without specifics as to their actual spectrum requirements, the Applicants' state they will have to "develop innovative, technically

³⁰ See Comments of Sprint Corporation, in Further Notice of Proposed Rulemaking in WT Docket 03-66, submitted January 10, 2005, at pp.8-9; Comments of Nextel Communications, in Further Notice of Proposed Rulemaking in WT Docket 03-66, submitted January 10, 2005 at pp.2-4; Comments on Further Notice of Proposed Rulemaking, submitted by Wireless Communications Association International, Inc. on January 10, 2005 in WT Docket 03-66 at p 10-13.

³¹ See WCAI Comments at P. 12 ("it is an unavoidable reality that system operators must hold spectrum in reserve for future growth").

³² See Application, FCC Form 603, BRS Authorizations to be Assigned or Transferred at Questions 87, 88, 94.

³³ Application at pp. 43 & 46 & Joint Declaration at ¶ 4.

sophisticated uses of the spectrum that differ from the types of services offered in lower-frequency bands.”³⁴ At a minimum, the Applicants should be required to detail and rationalize their specific plans for usage of whatever spectrum will result in the post combination entity.

4. The Commission Should Condition a Grant of the Application on Spectrum Divestitures in the 2.5 GHz Band in Order to Ensure Competition in the Wireless Broadband Services Industry.

In light of the significant concentration of spectrum rights that would occur if this Application were granted, CTCNet requests that the merged entity be required to divest itself of the control of sufficient BRS and EBS spectrum, so as to ensure the potential for meaningful competition within the wireless broadband industry in each of the urban Major Markets defined by GSAs in the top 100 BTAs. Because as the Applicants themselves admit, leased EBS spectrum may not be an alternative in certain markets, the Commission should require the combined entity to divest itself of sufficient ownership or control of BRS spectrum to ensure that it has control over no greater than five (5) BRS channels located in the upper band segment (“UBS”), and no greater than a total of 12 of the 26 commercially usable UBS and lower band segment (“LBS”) channels, in any of the urban Major Markets defined by GSAs in the largest 100 BTAs within the United States³⁵ Further, in no case should the Commission permit the post combination entity to control more than 50% of the total amount of mid band segment Channels in any of the urban Major Markets defined by GSAs in the top 100 BTAs.

³⁴ Application at pp. 46 & Joint Declaration at ¶ 6.

³⁵ Control should be deemed to include ownership, lease, right of first refusal, letter of intent, non-compete, or any other form of option to use the spectrum or preclude others from using it.

IV. Conclusion

Accordingly, for the foregoing reasons, CTCNet respectfully requests that the Application and proposed merger be denied or conditioned on a requirement that the post merger entity divest itself of sufficient spectrum in the 2.5 GHz band to ensure the availability of adequate spectrum for competitive broadband operators within the urban Market Areas defined by GSAs in the largest 100 BTAs in the United States.

Respectfully submitted,

COMMUNITY TECHNOLOGY
CENTERS' NETWORK

By:  3/30/2005
John Zoltner
Director of Strategy & Development

By:  3/30/2005
Ryan Turner
Director of Policy & Communications

March 30, 2005

CTCNet

Exhibit 1

CTCNet Membership List

ALABAMA

Alabama Neighborhood Networks Consortium, Inc.
Frewin D. Osteen, Dee Edwards
800 Hinson Ave
Prichard, AL 36610
Tel: 251-456-3324
Fax: 251-456-3334

BGC of Central Alabama / BGC of NE Jefferson Cty
Scott Tucker
P.O. Box 10391
Birmingham, AL 35202
Tel: 205-815-0705
Fax: 205-856-1944

BGC of South Alabama/ Theodore Tillman's Corner
Alfreda Williams
5760 Theodore Dawes Rd.
Theodore, AL 36660
Tel: 334.432.1235
Fax: 251-653-7429

BRIDGES/ Employers' Child Care Alliance
Kim McManus
3766 Pepperell Pkwy.
Opelika, AL 36801
Tel: 334-749-8400
Fax: 334-749-9398

Jefferson State Community College
Chris House
2601 Carson Rd.
Birmingham, AL 35215
Tel: 205-856-7973
Fax: 205-856-6033

Life, Inc.
Kermit Elliot

2900 Fairbanks Avenue
Huntsville, AL 35816
Tel: 256-536-4383
Fax: 256-536-4823

Lowndes County Public Schools
Catherine Sawicki, Dr. J. Wm. Covington
PO Box 755
Hayneville, AL 36040
Tel: 334-548-2131
Fax: 334-548-5262

Macon County Tuskegee Public Library
Maperal Clark
302 South Main St
Tuskegee, AL 36083
Tel: 334.727.5192
Fax: 334-727-5989

Miles College
Darren R. Moss, Ricki Lee
5500 Myron Massey Blvd
Fairfield, AL 35064
Tel: 205-929-1542
Fax: 205-929-1542

Tuskegee University / Lowndes County Community Life Center
George Hunter
126 Snowhill Drive
Ft. Deposit, AL 36032
Tel: 334.727.8808 (Ext. 8816)
Fax: 334-727-8268

Tuskegee University / Vocational Building
Eunice Bonsi
205 Vocational Building
Tuskegee University
Tuskegee, AL 36088
Tel: 334-727-8816
Fax: 334-727-8268

ALASKA

Alaska Inter-Tribal Council / Alaska Tribal Technology Access Program

Samuel Slater

750 West 2nd Avenue

Suite 215

Anchorage, AK 99501

Tel: 907-563-9334

Fax: 907-563-9337

Alaska Vocational Technical Education

Lisa Rininger

PO Box 889

Seward, AK 99664

Tel: 907-224-3322

Fax: 907-224-3380

Bethel Youth Center

Janet Athanus

P.O. Box 1388

Bethel, AK 99559

Tel: 907.543.2088

Fax: 907.543.2183

BGC Kenai Peninsula / Seldovia

Paul Chissus

P.O. Box 191

Seldovia, AK 99663

Tel: 907.234.7577

Fax: 907.234.7579

BGC of Kenai Peninsula / Homer Unit

DeWaine Tollefsrud

P O Box 2570

Homer, AK 99603

Tel: 907.235.2772

Fax: 907.235.2956

BGC of Kenai Peninsula / Kenai Unit

Keith Randall
11247 Frontage Rd. Ste B
Kenai, AK 99611
Tel: 907.283.2682
Fax: 907.283.8190

BGC Southcentral Alaska / BGC Hydaburg
Dorinda Sanderson
PO Box 321
Hydaburg, AK 99922
Tel: 907.285.3536
Fax: 907.285.3536

BGC Southcentral Alaska / BGC Juneau/Mallard
Jennifer Maki
PO Box 35734
Juneau, AK 99801
Tel: 907.249.5473
Fax: 907.249.5479

BGC Southcentral Alaska / BGC Metlakatla
John Oates
PO Box 290
Metlakatla, AK 99926
Tel: 907.248.6453
Fax: 907.249.5479

BGC Southcentral Alaska / Eagle River Unit/Old Glen
Max Coleman
11700 Old Glen Hwy.
Eagle River, AK 99577
Tel: 907.249.5437
Fax: 907.249.5431

BGC Southcentral Alaska / Mountain View Community Center
Terry Pierce
315 N. Price Street
Anchorage, AK 99508
Tel: 907.297.5402
Fax: 907.297.5432

BGC Southcentral Alaska / Tyonek
Victoria Constantine
PO Box 82012
Tyonek, AK 99682
Tel: 907.583.2582
Fax: 907.583.2269

BGC Southcentral Alaska / Woodland Park
Bonnie Cusack
2300 W. 36th Ave.
Anchorage, AK 99517
Tel: 907.249.5470
Fax: 907.249.5479

Eielson Air Force Base Youth Center
Deborah Conklin
3112 Broadway Unit 6b
Fairbanks
Eielson AFB, AK 99702
Tel: 907.377.3194
Fax: 907.377.7060

Hooper Bay Tribal Council
Colleen Soberay, Elmer Simon
c/o Colleen Soberay; PO Box 10
Bethel, AK 99559
Tel: 907-543-3241
Fax: 907-543-3241

Literacy Council of Alaska/Computer Literacy Lab
Mike Donaldson
1949 Gillam Way
Suite B
Fairbanks, AK 99701
Tel: 907-456-8332
Fax: 907-456-1657

ARIZONA

Arizona Retirement Home II Neighborhood Network Center
Janie Finan, Cathy Wolf

7312 E. Palm Lane
Scottsdale, AZ 85257
Tel: 480-947-3756
Fax: 480-947-5871

BGC Glendale
Joe Torres
5850 W. Northview
Glendale, AZ 85301
Tel: 623.939.6952
Fax: 623.939.3222

BGC Northern Arizona / BGC Cottonwood
Mary Santiago
2890 Southwest Dr. (adm offices)
Sedona, AZ 86336
Tel: 928.282.0122
Fax: 928.203.0562

BGC of the East Valley / Gilbert Branch
Angie Finnell
1405 E. Guadalupe Rd., Ste 4
Tempe, AZ 85283
Tel: 480.813.2020
Fax: 480.813.2019

BGC of the East Valley / Grant Woods Branch
Angie Finnell
1405 E. Guadalupe Rd., Ste 4
Tempe, AZ 85283
Tel: 480.844.0963
Fax: 480.844.0255

BGC of the East Valley / Komatke River Branch
Angie Finnell
1405 E. Guadalupe Rd., Ste 4
Tempe, AZ 85283
Tel: 520.550.1113
Fax: 520.550.1114

BGC of the East Valley/ Mail all BGC Valley material to this address

Angie Finnell, Abraham Sabbagh
1405 E. Guadalupe Rd., Ste 4
Tempe, AZ 85283
Tel: 480.820.3688
Fax: 480.820.4093

BGC of Tucson - Steve Daru Branch / Mail all BGC Tucson to this address
Brenda Lundt
P O Box 11188
Tucson, AZ 85734
Tel: 520.792.0331
Fax: 520.792.0381

BGC of Tucson / Holmes Tuttle Clubhouse
Brenda Lundt
P O Box 11188
Tucson, AZ 85734
Tel: 250.622.0694
Fax: 520.573.3569

BGC of Tucson / Pasqua Yaqui Indian Reservation
Brenda Lundt
P O Box 11188
Tucson, AZ 85734
Tel: 520.573.3533
Fax: 520.573.3569

BGC of Tucson / Roy Drachman Branch
Brenda Lundt
P O Box 11188
Tucson, AZ 85734
Tel: 520.573.3533
Fax: 520.573.3569

BGC Salvation Army
Pete Andrade
1100 S. 13th Ave.
Yuma, AZ 85364
Tel: 928.782.2509
Fax: 928.329.1246

BGC Santa Cruz County
Steve Upton
590 N Tyler Avenue
Nogales, AZ 85621
Tel: 520.287.3733
Fax: 520.287.3530

Central Arizona Community Technology Initiative
Pamela Simmons, Mike Batina
1460 North Pinal Avenue
Casa Grande, AZ 85522
Tel: 520-836-2111x245
Fax: 508-836-4240

Chandler Village Neighborhood Network Center
Scott McFarland
598 N. McQueen Rd.
Chandler, AZ 85225
Tel: 602-963-2685
Fax: 602-917-8816

Literacy Volunteers of Maricopa County, Inc.
Lynn Reed
1500 E. Thomas Road, Suite 102
Phoenix, AZ 85014
Tel: 602-274-3430
Fax: 602-274-5983

Miami Unified School District
Sherry Dorathy
4739 E. Ragus Road
Miami, AZ 85539
Tel: 928.425.2501

Santa Cruz County Schools / Community Technology Center
Jeneen Treto, Lou Campos
2150 N. Congress Drive
Suite 107
Nogales, AZ 85621
Tel: 520.375.7940
Fax: 520.761.7855

Tucson Urban League / Quincie Douglas Neighborhood Center
Cynthia Washington
2305 South Park
Tucson, AZ 85713
Tel: 520.791.9522 x231
Fax: 520.791.9364

ARKANSAS

BGC of Benton County / HLM Youth Center
Alisha Pettigrew
P.O. Box 448
Bentonville, AR 72712
Tel: 479-273-7187
Fax: 479-273-5981

BGC of the Arkansas River Valley
Cathy Andrasik
P.O. Box 1477
Russellville, AR 72811
Tel: 479-968-7819
Fax: 501-968-8176

Boys, Girls, Adults Community Development Center
Dianne Simms
P.O. Box 1356
Marvell, AR 72366
Tel: 870-829-3636
Fax: 870-829-2282

Comprehensive Community Development
P.O. Box 3711
Hot Springs, AR 71914
Tel: 501-767-1562
Fax: 501-767-1566

Lee County (AR) Technology Learning Collaborative
Renee Wilburn, Rev. Tom Robinson
P.O. Box 1005, 28 S. Poplar Street
Marianna, AR 72360

Tel: 870-295-5828
Fax: 870-295-6303

Newton County Resource Council / Champion Community Collaborative
Technology Jump-Start Initiative
Fay Knox
P.O. Box 513
Jasper, AR 72641
Tel: 870-446-5898
Fax: 870-446-2701

North Garland County BGC
Penny Koller
P.O. Box 8603
Hot Springs Village, AR 71910-8603
Tel: 501.984.6996
Fax: 501-984-5908

Scott County Learning Center/Neighborhood Networks
Miles Graham, Cindy Knoerr
800 Elm Street
Waldron, AR 72958
Tel: 501-637-0054
Fax: 501-637-0067

West Memphis Boys Clubs
Darin McCollum
P.O. Box 383
West Memphis, AR 72303
Tel: 870.735.1658
Fax: 870-7351703

CALIFORNIA

A New Way of Life Foundation
Susan Burton, Malicia Cochran
852 East 91 Street
Los Angeles, CA 90087
Tel: 323-563-3575
Fax: 323-563-1889

Access Center of San Diego Assistive Technology Program

Roberto Frias
1295 University Av, Ste 10
San Diego, CA 92103
Tel: 619-293-3500
Fax: 619-293-3508

Access Sacramento

Wes Doak
4623 T Street, Suite A
Sacramento, CA 95819-4743
Tel: 916-456-8600
Fax: 916-451-9601

Acorn Community Enterprises

Richard Hardie, Margaret Jensen
P.O. Box 188
Montgomery Creek, CA 96065
Tel: 530-337-6736
Fax: 530-337-6567

Alliance for African Assistance Opportunity Center

Joey Nchor, Walter Lam
5952 El Cajon Blvd.
San Diego, CA 92115
Tel: 619-286-9052
Fax: 619-286-9053

Alliance for Technology Access (ATA)

Mary Lester, Russ Holland
2175 E Francisco Blvd, Suite L
San Rafael, CA 94901
Tel: 415-455-4575
Fax: 415-455-0654

Ambrose Recreation and Park District

George Delacruz, Patti Lambert
3105 Willow Pass Road
Bay Point, CA 94565
Tel: 925-458-1601
Fax: 925-458-2736

Anderson Union High School District
Charlie Kennedy
1469 Ferry Street
Anderson, CA 96007
Tel: 530.524.4650

Apollo's Vision Computer Clubs, Inc.
Miriam Bogler
22560 Jeffrey Mark Ct. #3
Chatsworth, CA 91311
Tel: 818-576-1428
Fax: 818-773-8970

Ark of Refuge YouthMAP
Natalie Seer, Tim Brenner
1025 Howard St
San Francisco, CA 94103
Tel: 415-861-6555
Fax: 415-861-6103

Arriba Juntos
Cesar Gomez
1850 Mission St.
San Francisco, CA 94112
Tel: 415.487.3258
Fax: 415.863.9314

Arrow Community Center
Dorcas McCown
18821 E. Arrow Hwy
Covina, CA 91722
Tel: 626-966-8070
Fax: 626-966-6751

Asian Youth Center
May L. To, Michelle L. Freridge
100 West Clary Avenue
San Gabriel, CA 91776
Tel: 636-309-0622
Fax: 626-309-0717

Asociacion de Hijos Ausentes de Oconahua / Computacion sin Fronteras
1030 E.149 St.
W.Rancho Dominguez CA., CA 90220
Tel: (310)9952479

Aspira @ Center for Training & Careers
Michael Duran, Javier Vanga
1600 Las Plumas Ave.
San Jose, CA 95133
Tel: 408.531.8301x12
Fax: 408.531.8314

Assistive Technology Project
Martin Sweeney
, CA
Tel: 213-383-1300 x 722
Fax: 213-639-1157

Barrio Logan College Institute / BLCI
Berenice Gil
1807 Main Street
San Diego, CA 92113
Tel: 619-232-4689
Fax: 619-232-4689

Bay Area Video Coalition / JobLink
Maureen O'Malley, Michelle Shutzer
2727 Mariposa Street, Second Floor
San Francisco, CA 94110
Tel: 415-861-3282
Fax: 415-861-4316

Bayview Hunters Point Beacon Ctr. (Bayview Hunter's Point YMCA)
/salesforce.com/foundation and PowerUP Technology Center
Glenda Gutierrez, Arlene Stewart
1195 Hudson Avenue
San Francisco, CA 94124
Tel: 415-695-5416

Bethany United Methodist Church

Jeannette Given
1268 Sanchez St
San Francisco, CA 94114
Tel: 415-282-6721
Fax: 415-647-8393

BGC of Eastside Los Angeles
Fred Aguiar
324 N. McDonnell Ave.
Los Angeles, CA 90022
Tel: 323.263.4955
Fax: 323.263.6814

BGC of Fresno / Del Rey Unit
Rudy Matcham
540 N. Augusta
Fresno, CA 93701
Tel: 559.888.0302
Fax: 559.266.0664

BGC of Fresno / East Fresno Unit
Tracy Trebilcox
540 N. Augusta
Fresno, CA 93701
Tel: 559.266.7605
Fax: 559.266.0664

BGC of Fresno / Optimist-Pinedale Unit
Rudy Gonzales
540 N. Augusta
Fresno, CA 93701
Tel: 559.439.6053
Fax: 559.266.0664

BGC of Fresno / West Fresno Unit
Mario Ordaz
540 N. Augusta
Fresno, CA 93701
Tel: 559.237.0959
Fax: 559.266.0664

BGC of Fresno / Zimmerman unit / Mail all BGC Fresno to this address

Hector Cerda
540 N. Augusta
Fresno, CA 93701
Tel: 559.266.3117
Fax: 559.266.0664

BGC of Greater Sacramento / Raley's Branch

Corey Harris
1117 G St.
Sacramento, CA 95814
Tel: 916.442.2582x18
Fax: 916.442.7921

BGC of Huntington Valley / Huntington Beach Branch

Janie Toben
16582 Brookhurst St.
Fountain Valley, CA 92708
Tel: 714.374.2600
Fax: 714.374.2603

BGC of Huntington Valley / Kid Connection Branch

Janie Toben
9191 Pioneer Dr.
Huntington Beach, CA 92646
Tel: 714.964.4526
Fax: 714.964.1171

BGC of Huntington Valley / Kingston Branch

Janie Toben
16582 Brookhurst St.
Fountain Valley, CA 92708
Tel: 714.531.2582
Fax: 714.531.7850

BGC of Long Beach / Dean-Eastman/Fairfield

Shannon Smith
3635 Long Beach Blvd.
Long Beach, CA 90807
Tel: 562.595.5945 x29
Fax: 562.595.5745

BGC of Long Beach / Fairfield Westside Center
Lauren Arant
3635 Long Beach Blvd.
Long Beach, CA 90807
Tel: 310.435.1621
Fax: 562.595.5745

BGC of Long Beach / John C. Wallace/Petrolane
Christopher Gilmore
3635 Long Beach Blvd.
Long Beach, CA 90807
Tel: 562.599.2916
Fax: 562.595.5745

BGC of San Diego / City Heights Branch
Alexander Ortiz
1761 Hotel Circle South, Suite 123
San Diego, CA 92108
Tel: 619.280.7423
Fax: 619.280.7332

BGC of San Diego / Clairemont Branch
Alexander Ortiz
4635 Clairemont Mesa Blvd
San Diego, CA 92117
Tel: 858.273.1645
Fax: 858.273.0633

BGC of San Diego / Encanto Branch
Alexander Ortiz
6785 Imperial Ave
San Diego, CA 92114
Tel: 619.263.6470 x205
Fax: 619.263.1693

BGC of San Diego / Linda Vista Branch
Alexander Ortiz
2230 East Jewett
San Diego, CA 92111
Tel: 858.277.6670

Fax: 858.277.6552

BGC of San Diego / WM. J. Oakes Branch

Alexander Ortiz

2930 Marcy Avenue

San Diego, CA 92113

Tel: 619.525.1739

Fax: 619.525.1750

BGC of San Francisco / Excelsior Unit

Carlton Eichelberger

163 London St.

San Francisco, CA 94112-

Tel: 415.334.2582

Fax: 415.334.3172

BGC of San Francisco - Tenderloin Unit / Columbia Park

Kimberly Young

201 Turk St.

San Francisco, CA 94102

Tel: 415.351.2582

Fax: 415.351.3120

BGC of San Gabriel Valley

Jack Gutowski

2740 Mountain View Rd.

El Monte, CA 91732

Tel: 626.442.5470

Fax: 626.442.8803

BGC of San Marcos / Jennifer Loscher Branch

Barbara Grabowski

1 Positive Place

San Marcos, CA 92069

Tel: 760.471.2490

Fax: 760.471.0673

BGC of Santa Ana

Andrew Gordus

950 W. Highland

Santa Ana, CA 92703

Tel: 714.543.0741
Fax: 714.543.4613

BGC of the South Coast Area
Vicki Munsell
1304 Calle Valle
San Clemente, CA 92672
Tel: 949-492-9986
Fax: 949.495.7551

BGC of Westminster
John Dominguez
14400 Chestnut St
Westminster, CA 92683
Tel: 714.379.0097
Fax: 714.379.1199

BGC Placentia
Marco Fernandez
132 E. Crowther Street
Placentia, CA 92870
Tel: 714-528-8140
Fax: 714.985.4387

BGC San Francisco / Sunnydale Unit
Dethrick Slocum
1654 Sunnydale Ave.
San Francisco, CA 94134
Tel: 415.584.5028
Fax: 415.54.9690

BGC West San Gabriel Valley
Frank Reyes
328 S.Ramona Ave.
Monterey Park, CA 91754
Tel: 626.573.2831
Fax: 626.280.2095

Blazer Youth Services Community Club, Inc.
Carlton Davenport, Bennie Davenport
1517 W. 48th Street

Los Angeles, CA 90062
Tel: 323-292-2261
Fax: 323-292-1021

Boys & Girls Club of Tulare County
Galen Quezner, Debbie Williams
215 W. Tulare Avenue
Visalia, CA 93277
Tel: 559-625-4422
Fax: 559-625-1379

Boys and Girls Club of the Peninsula
Paul Jaffe, Alfonso Oseguera
PO Box 1029
Menlo Park, CA 94026
Tel: 650-322-8065
Fax: 650-322-9042

Break Away Technologies
Joseph Loeb
3417 West Jefferson Blvd.
Los Angeles, CA 90018
Tel: 323-737-7677
Fax: 213-737-7710

Bresee Foundation
Jeff Carr, Cathy Trout
3401 W. Third Street
Los Angeles, CA 90020
Tel: 213-387-2822
Fax: 213-385-8482

California Community Technology Policy Group / Community Partners
Linda Fowells
606 S. Olive St., Ste. 2400
Los Angeles, CA 90014
Tel: 213-439-9640
Fax: 213-439-9650

CalTek.Net
Kenneth Wyrick, Candy Tanamachi

3156 Boulder St.
Los Angeles, CA 90063
Tel: 323-268-0395

Caminos/Pathways Learning Center
Petra Chavez, Christian Conejero
1470 Valencia Street
San Francisco, CA 94110
Tel: 415-824-0682 x103
Fax: 415-824-0668

Career Development and Technology, Inc.
Juan Martinez, Norma Reyes
6061 North Winton Way
PO Box 1030
Winton, CA 95388
Tel: 209-358-7049
Fax: 209-358-7816

Casa Familiar, Inc.
Florencia Gomez, Teresa Murillo
119 West Hall Ave.
San Ysidro, CA 92173
Tel: 619-428-1115
Fax: 619-428-2802

Castlemount High School
Michael Hornsby
300 Frank H Aogawa Plaza Suite 500
Oakland, CA 94607
Tel: 510.879.2852
Fax: 510.879.3019

Center for Accessible Technology
Dmitri Belser, Diane Dew
2547 8th St, 12A
Berkeley, CA 94710
Tel: 510-841-3224
Fax: 510-841-7956

Center for Nonprofit Management Hands-On Computer Training

Alice Espey
606 S Olive St, Ste 2450
Los Angeles, CA 90014
Tel: 213-623-7080
Fax: 213-623-7460

Center for Parent Involvement in Education / CPIE
Maisha/Walter Kudumu
4740 Federal Blvd.
Suite F
San Diego, CA 92102
Tel: 619-264-8828
Fax: 619-264-8827

Center for Social Support and Education
Ramon Murray, Arvella Murray
3960 Park Blvd. #F
San Diego, CA 92103
Tel: 619-325-2773
Fax: 619-574-8014

Central Union High School District
Tracy Bendix
Community Computer Center/CIOF
351 Ross
El Centro, CA 92243
Tel: 760-337-9552
Fax: 760-337-3952

Centro Latino de Educacion Popular
Melanie Stephens, Dorit Dowler-Guerrero
1709 W. 8th Street, Suite A
Los Angeles, CA 90017
Tel: 213-483-7753
Fax: 213-483-7973

Children Having Children
N. Diane Moss, Eder Escamilla
5083 1/2 Logan Avenue
San Diego, CA 92113
Tel: 619-262-2022

Fax: 619-262-2023

Chinatown Beacon Center (Wu Yee Children's Services) /
salesforce.com/foundation and PowerUP Technology Center
Sylvia Hom, Tiffany Chin Annie Le
831 Broadway
San Francisco, CA 94133
Tel: 415-391-4721

Chinatown Service Center Computer Technology Center
Lee Versoza
767 North Hill Street
Los Angeles, CA 90012
Tel: 213-803-1700
Fax: 213-680-9427

Citizens Housing Corporation - PowerUp! Computer Learning Centers
Dee Chan
26 O'Farrell Street, Suite 600
San Francisco, CA 94108
Tel: 415-421-8605
Fax: 415-421-8615

City of Los Angeles Community Development Department
Cord Bailey
215 West Street
Los Angeles, CA 90014
Tel: 323.266.7576

City of San Jose/ Connecting Youth and Families to Technology Consortium
Abraham Chacko, Cisco Martin del Campo
4 North 2nd Street
Suite 600
San Jose, CA 95113
Tel: 408-277-4974
Fax: 408-287-4510

Clovis Unified School District
Cathie Smith-Yang, John David Martinez
1450 Herndon Avenue
Clovis, CA 93611

Tel: 559-327-2870
Fax: 559-327-2889

Community Bridges Beacon (Mission) (St. John's Educ.
Thresholds)/salesforce.com/foundation and PowerUP Technology Center
Ann Birnbaum, Puja Butall, Aparna Shaw
450 Church Street
San Francisco, CA 94114
Tel: 415-626-5222

Community Career Development, Inc. / Urban Los Angeles Community
Partner
Cecilia Hayes
3550 Wilshire Blvd Ste 500
Los Angeles, CA 90010-2406
Tel: 213-805-4210
Fax: 501-423-8065

Community Development Technologies
Fidel Rubio, Benny Torres
520 West 23rd Street
Los Angeles, CA 90007
Tel: 213-763-2520
Fax: 213-763-2729

Community Harvest Charter School
Charletta Johnson, Vivianna Trujillo
3202 West Adams Blvd.
Los Angeles, CA 90018
Tel: 323-373-2000
Fax: 323-373-2000

Community Housing Learning Communities
Patti Hamic-Christensen, Sue Reynolds
1820 S Escondido Blvd, Ste 101
Escondido, CA 92025
Tel: 760-432-6878
Fax: 760-432-6883

Community Media of the Foothills
Lauren Silverman, Jasen Lewis

415 South Ivy Ave.
Monrovia, CA 91016
Tel: 626-357-4974
Fax: 626-357-6787

Community Technology Alliance
Betsy Arroyo
115 East Gish Road #222
San Jose, CA 95112
Tel: 408-437-8800
Fax: 408-437-9167

Community Technology Foundation of California
Eugene Chan, Beth Rosales
140 New Montgomery
Suite 100
San Francisco, CA 94105
Tel: 415-836-1480
Fax: 415-543-3471

Community Technology Organizing Consortium- CTOC
Micheline Wilcoxon, Jennifer Muhle
340 N. Madison
Los Angeles, CA 90004
Tel: 323-664-8862
Fax: 323-664-1992

Community TV of Santa Cruz
Geoffrey Dunn
816 Pacific Ave.
Santa Cruz, CA 95060
Tel: 408-425-8848
Fax: 408-425-3958

CompuMentor
George Gundrey
435 Brannan Street, Suite 100
San Francisco, CA 94107
Tel: 415.512.7784
Fax: 415.512.9629

Computer Street Academy
Jeff Abramson, Taleb Jenkins
2595 International Blvd
Oakland, CA 94612
Tel: 510-533-5815
Fax: 510-533-5814

Computers for Classrooms, Inc.
Pat Furr
422 Otterson Drive, Ste 80
Chico, CA 95928-8217
Tel: 530-895-4175
Fax: 530-895-4075

Computers in our Future - Santa Barbara City College
Francisco Martin del Campo, Norma Bahena
Santa Barbara City College
310 W. Padre St.
Santa Barbara, CA 93105
Tel: 805-687-0812 x252
Fax: 805-569-5457

Connect LA
Audrey Thompson, Miesha Council
10951 W. Pico Blvd., suite 120
Los Angeles, CA 90064
Tel: 310-470-6590
Fax: 310-475-3752

CorporateKids/CyberKlub (CK2) / CyberKlub
Various
Chino, CA 91708-1703
Tel: 909.910.1529
Fax: 909.464.1752

Crescent Park Multi-Cultural Family Resource Center
Leonard McNeil
5004 Hartnett Avenue
Richmond, CA 94804
Tel: 510.232.7424
Fax: 510.232.7423

Cupertino Community Services
Jaclyn Fabre, Erica Mayer
10104 Vista Drive
Cupertino, CA 95014
Tel: 408-255-8033
Fax: 408-366-6090

CyberBoulevard Community Technology Center
Ethel King
3746 Palo Alto Avenue
Fresno, CA 93711
Tel: 559-432-7302

CyberMill, Inc.
Cynthia Dempsey, Paul Hippauf
3299 Claremont Way, Suite 4
Napa, CA 94558
Tel: 707-258-8884
Fax: 707-258-8060

Davis Community Network
Richard Lowenberg
1623 5th Street
Davis, CA 95616
Tel: 530-750-1170
Fax: 530-757-2938

EAH, Inc. - Multicultural Family Resource Center
Leonard McNeil
5004 Hartnett Avenue
Richmond, CA 94804
Tel: 510-232-7424
Fax: 510-232-7423

Eastmont Computing Center
Tony Fleming
7200 Bancroft Avenue
Suite 209, Eastmont Town Center
Oakland, CA 94605-1970
Tel: 510-382-0555

Fax: 510-382-1050

Eden Housing Resident Services
Scott Rains
Eden Palms, 5398 Monterey Rd
San Jose, CA 95111-4204
Tel: 408-227-3194
Fax: 408-629-1017

El Centrito De La Colonia / After-School and Early Literacy Programs
LuAnn Rocha, Lucia Garcia
Fifth Street at K Street, Room 111, P.O. Box. 1613
Oxnard, CA 93032
Tel: 805-240-1131
Fax: 805-486-4322

El Pajaro Community Development Corporation
Jack Deal, Jose Jarquin
23 E. Beach
Suite 209
Watsonville, CA 95076
Tel: (831) 722-1224
Fax: (831) 722-3128

Embarcadero YMCA General Colin L. Powell Center for Technology and
Learning
Sal Cisneros, Tiffany Patterson
169 Steuart St.
San Francisco, CA 94105
Tel: 415-957-9622

Empowerment Association/Johnson Elementary / Space Exploration
Technology School
Cherolyn Robinson-Morris
PO Box 740243
San Diego, CA 92174
Tel: 619-264-0103
Fax: 619-266-0424

Family Service Assn. of Western Riverside CO / Mead Valley Community
Complex

Lory Giddings
21091 Rider St.
Perris, CA 92570
Tel: 909.657.0685
Fax: 909.657.9208

Firebaugh Computer Training Center
Linda Lopez, Phillip Chavarria
PO Box 816
Firebaugh, CA 93622
Tel: 559-659-1349

Foshay Learning Center
Reid Proctor
3571 S. Harvard Blvd.
Los Angeles, CA 90018
Tel: 323-735-0241
Fax: 323-733-2120

Foundation for Successful Solutions-Project T.E.C.H
Karen Wade
5213 West Pico Blvd.
Los Angeles, CA 90019
Tel: 323.735.6616
Fax: 323.735.6616

Foundation for Understanding and Enhancement (FUNEN)
Ashok Patardhan
P.O. Box 1086
Concord, CA 94522-1086
Tel: 925-676-9676

Galef Institute
Sue Beauregard, Elissa Perry
5670 Wilshire Blvd., 20th Floor
Los Angeles, CA 90036
Tel: 310-479-8883
Fax: 310-473-7720

George Washington High School / Richmond Village Beacon
Jessica Hobbs

600 32nd Avenue, T5
San Francisco, CA 94121
Tel: 415.750.8554
Fax: 415.750.8572

Girls Inc of Carpinteria
A. Diane Martell, Diana Wrenn
5315 Foothill Rd
Carpinteria, CA 93013
Tel: 805-684-6364
Fax: 805-566-3425

Great Valley Center
Debbie Stephens Stauffer, Linda Lopez
201 Needham Street
Modesto, CA 95354
Tel: 209-522-5103
Fax: 209-522-5116

Greater Sacramento Urban League / Jobs & Skills Training Center
Beverly McNeal
3725 Marysville Blvd
Sacramento, CA 95838-3738
Tel: 916-286-8600

Happy Camp Community Computer Center
Michael Trombetta
PO Box 515
PO Box 1148
Happy Camp, CA 96039
Tel: 530-493-5213
Fax: 530-493-5378

Harambee Preparatory School
1609 Navarro Ave
Pasadena, CA 91103
Tel: 626-798-7431
Fax: 626-798-1865

Haven of Peace, Inc.
Felicia Adams, Jennifer Jess

7070 Harlan Road
French Camp, CA 95231
Tel: 209-982-0396
Fax: 209-234-1010

Heads On Fire
Xavier Leonard, Shinjong Yep
PO Box 126 107
San Diego, CA 92112
Tel: 619-232-9573
Fax: 619-544-0993

Heart of Los Angeles Youth
Jason Posada, Lisa Rodriguez
2701 Wilshire Blvd
Los Angeles, CA 90057
Tel: 213-309-1148
Fax: 213-389-1085

HELP of Ojai, Inc.
Lisa Meeker, Marlene Spencer
111 W. Santa Ana Street
PO Box 621
Ojai, CA 93024
Tel: 805-646-5122
Fax: 805-646-1748

Hillsides
Michelle Bielman
840 Echo Park Ave.
Los Angeles, CA 90026
Tel: 213.240.7655
Fax: 213.240.7659

Homeless Prenatal Program
Michael McCarthy
995 Market Street
#1010
San Francisco, CA 94103
Tel: 415-546-6756
Fax: 415-546-6778

Housing Authority of the City of Los Angeles
Donald Smith, T. Alan Mackenzie
2600 Wilshire Blvd., 3rd Floor
Los Angeles, CA 90057
Tel: 213-252-2768
Fax: 213-252-5482

Human Outreach Agency / Computer Street Academy
Israel Chideya
22425 Flagg Street
Hayward, CA 94541
Tel: 510-582-1172
Fax: 510-582-1171

Infinite Potential's Infinite Technology
Jason Posada, Victoria Mesesan
355 W Green St
Pasadena, CA 91105
Tel: 626-792-0950
Fax: 626-792-6120

Ink People Center for the Arts
Libby Maynard
411 Twelfth Street
Eureka, CA 95501
Tel: 707-445-0700
Fax: 707-444-8722

Interfaith Community Services / ICS
Gary Galanti
550 W Washington Ave
Escondido, CA 92025
Tel: 760-489-6380 x 244
Fax: 7607400837

James Denman Middle School / OMI Excelsior Beacon
Boima Tucker, Naomie Wright
241 Oneida Ave., Rm 81
San Francisco, CA 94112
Tel: 415.406.1290

Fax: 415.406.1295

Jean Parker Elementary / Chinatown Beacon Center

Tiffany Chin

831 Broadway St.

San Francisco, CA 94133

Tel: 415.391.4721

Fax: 415.291.7996

John Stewart Company / St John's Computer Learning Center

Demarcus Brown, Jeffrey Boyd

77 W. MacDonald Ave

Richmond, CA 94801

Tel: 510-237-0586

Fax: 510-237-0589

JVS / Technology Access Center

Leah S. Abrams, Kevin Hickey

225 Bush Street, Suite 400

San Francisco, CA 94104

Tel: 415-391-3600

Fax: 415-391-3617

KCBXNet Media and Regional Technology Center

Michael Gioia, Frank Lanzone

4100 Vachell Lane

San Luis Obispo, CA 93401

Tel: 805-781-2580

Fax: 805-781-3025

Khmer Girls in Action

Que Dang, Saphay Nan

2338 E. Anaheim St., Suite 201A

Long Beach, CA 90804

Korean Health Education, Information & Research Center

Laura Jeon, Cari Kennedy

266 S. Harvard Bl.

3rd Floor

Los Angeles, CA 90004

Tel: 213-637-1080

Fax: 213-637-1075

Korean Youth & Community Center
Dorian Caal
680 South Wilton Place
Los Angeles, CA 9005
Tel: 213-365-7400
Fax: 213-383-1280

Latino Issues Forum / Rural Technology and Information Project
Ana Montes
785 Market St
3rd Floor
San Francisco, CA 94103
Tel: 415-284-7208
Fax: 415-284-7210

Lighthouse Community Outreach
Gregg Bynum
1976 E. 103rd Street
Los Angeles, CA 90002
Tel: 323-567-2285
Fax: 323-567-2622

Little Tokyo Service Center - Community Development Corp.
Davis Park
231 E. 3rd Street, Suite G106
Los Angeles, CA 90013
Tel: 213-473-1680
Fax: 213-473-1681

Living Advantage, Inc.
Pamela R. Clay
7095 Hollywood Blvd. #726
Hollywood, CA 90028
Tel: 323-731-6471
Fax: 323-731-8278

Los Angeles County 4-H Youth Development Program
Roy Hillstock
2 Coral Circle

Monterey Park, CA 91755
Tel: 323-838-8355
Fax: 323-838-7449

Los Angeles LISC Computer Technology Initiative
Louise Manuel
1055 Wilshire Blvd, Suite 1600
Los Angeles, CA 90017
Tel: 213-250-9550
Fax: 213-250-9889

Los Angeles Opportunities Industrialization Center
Sherri Franklin, Maribel Villa
2930 West Imperial Center Highway
Suite 514
Inglewood, CA 90303
Tel: (323)754-3116
Fax: (323)754-7380

Maranatha Outreach Center
Nadine Watson
1811 South Seventh St.
San Jose, CA 95112
Tel: 408-280-7729
Fax: 408-280-5029

Marin Interfaith Youth Outreach
Rev. Monica Styron
1002 2nd. Street
San Rafael, CA 94901
Tel: 415-453-8645
Fax: 415-453-1499

Mercy Housing California
P. Harney
1038 Howard Street
, CA
Tel: 4153557100
Fax: 4153557101

Metropolitan Area Advisory Committee Project / The Inner City Net

Roger Cazares, Susan Myrland, Linell Fromm
22 West 35th Street, Suite 100
National City, CA 91950
Tel: 619-426-3595
Fax: 619-595-7077

Moorehouse, Inc.
Michael Moore, Ella Moore
58 Narragansett Ct.
Vallejo, CA 94591
Tel: 707-648-3354
Fax: 707-648-3252

Morrisania West, Inc.
Charles Dixon
205 13th St.
San Francisco, CA 94103
Tel: 415.552.4660
Fax: 415.552.4137

National City Public Library / Community Computer Center
Monica O'Hara
200 E. 12th Street
National City, CA 91950
Tel: 619-336-4361
Fax: 619-426-2173

National Council of Negro Women
Sandra J. Doyle
649 E. Foothill Blvd.
Suite D
Rialto, CA 92376
Tel: 909-874-6000
Fax: 909-874-6016

National Homes Trust / Campus of Opportunity
Monique Daviss
12400 Wilshire #980
Los Angeles, CA 90025
Tel: 310-820-6968
Fax: 310-820-9108

National Service Resource Center
Carlos Pedraza, Susan Hillyard
4 Carbonero Way
Scotts Valley, CA 95066
Tel: 831-438-4060
Fax: 831-430-9471

Neighborhood Youth Association
Aaron Fong
3877 Grandview Blvd.
Los Angeles, CA 90066
Tel: 310-390-6641
Fax: (310) 391-1948

NET at Two Rivers
Cynthia Mulit, Barb Englund
4731 El Camino Avenue
Carmichael, CA 95608
Tel: 916-979-9198
Fax: 916-979-9197

Net Centers-- Eden House Apartments
Adriana Gonzalez
1601 165th Ave. Apt.115
San Leandro, CA 94578
Tel: 415.553.6385
Fax: 510.278.0232

Net Centers-- Howard Street Apartments
Patricia Harney
1028 Howard Street
San Francisco, CA 94103
Tel: 415.553.6380
Fax: 415.621.6035

New Directions for Youth / Computer Lab & Tutoring Center
Fidel Rubio, Gilberto Giraldo
7400 Van Nuys Blvd., #203
Van Nuys, CA 91405
Tel: 818.375.1000

Fax: 818.787.4389

New Life Community Technology Learning Center
Daniel Choi, Thomas Kim
7699 9th Street, #206
Buena Park, CA 90621
Tel: 714-724-9247

Northern California Indian Development Council, Inc.
Terry Coltra
241 F Street
Eureka, CA 95501
Tel: 707-445-8451
Fax: 707-445-8479

NOVA Private Industry Council/Youth Foundation
Judith Gentry
505 W. Olive Avenue, Suite 550
Sunnyvale, CA 94086
Tel: 408-730-7644
Fax: 408-730-7643

Oakland Community Housing, Inc.
Zach Franklin, Kaia Howard
2030 Franklin St.
6th Floor
Oakland, CA 94612
Tel: (510) 763-7676
Fax: (510) 763-7730

Oakland Technology Exchange-West (OTX-West)
Bruce Buckelew
426 Alice St
Oakland, CA 94607-4322
Tel: 510-893-4822
Fax: 510.893.4822

Occupational Training Services
Kimberly Harris Paul
879 Balboa Ave. Suite 100
San Diego, CA 92123

Tel: 858-560-0111
Fax: 855-571-0444

OMI/Excelsior Neighborhood Beacon Ctr (SF Educational Svcs) /
salesforce.com/foundation and PowerUP Technology Center
Marie Ciepila, Joni Tam
241 Oneida Ave.
San Francisco, CA 94112
Tel: 415-406-1290

OpNet
Kelly Brown
965 Mission Street, #705
San Francisco, CA 94103
Tel: 510-433-5450
Fax: 510-444-0553

Opportunities for Technology Information Careers (OPTIC)
Maggie Bohlman, Alissa Friedman
3102 Delta Fair Blvd
Antioch, CA 94509
Tel: 925-776-1133
Fax: 925-776-1131

Oxnard Housing Authority Computer Lab
Arturo Casillas, Gil Guevara
1500 Colonia Rd.
Oxnard, CA 93030
Tel: 805-385-7570
Fax: 385-385-7576

Pangea Foundation
Kristin Berry, Carlos Bazan
1425 Russ Blvd.
Suite T 109 A
San Diego, CA 92101
Tel: 619-615-0982
Fax: 619-615-0203

Petaluma Community Access
Tillman Bussey

POB 2806
Petaluma, CA 94953-2806
Tel: 707-773-3190
Fax: 707 773 4252

Petaluma CyberCity Roundtable
Bill Hammerman
433 Black Oak Dr
Petaluma, CA 94952
Tel: 707-778-4632
Fax: 707-778-4785

Pittsburgh Pre-School & Community Council
Melinda Chmel
1760 Chester Drive
Pittsburgh, CA 94565
Tel: 925-439-2061
Fax: 925-432-7473

Planning for Elders in the Central City
Lori Guidos
1370 Mission Street
3rd Floor
San Francisco, CA 94103
Tel: 415-703-0188 x305
Fax: 415-703-0186

Plugged In
Magda Escobar, Rolando Zeledon
1836 Bay Road, Ste. B
East Palo Alto, CA 94303
Tel: 650-322-1134
Fax: 650-322-6147

Plumas County Health Services / Computers In Our Future
Louise Steenkamp
1446 East Main Street (PO Box 3140)
Quincy, CA 95971
Tel: 530-283-6162
Fax: 530-283-6425

PolicyLink
Josh Kirschenbaum, Radhika Kumanamreni
101 Broadway
Oakland, CA 94607
Tel: 510-663-2333
Fax: 510-663-9684

Positive Transitions Learning Center
Robert Hernandez, Chandra Hernandez
1138 Huff Street
Suite B
San Bernardino, CA 92410
Tel: 909-889-4399
Fax: 909-383-5333

PowerUP/David Bohnett Cyber Center / The Center
Lindsay Sullivan
3909 Centre Street
San Diego, CA 92103
Tel: 619-692-2077x107
Fax: 619-260-3092

Project Read - Redwood City Public Library
Kathleen Endaya, April L. Henderson
1044 Middlefield Road
Redwood City, CA 94063
Tel: 650-780-7077
Fax: 650-780-7004

Remedial Reading and Learning Center / RRLC Tech Center
Toni Laudermilk, Ken Wyrick
2239 W. Washington Blvd
Los Angeles, CA 90018
Tel: 323-732-1350
Fax: 323-732-1338

Richmond Police Activities League Computer Excellence Center
Dr Chand, Mayra Pastore
2200 Macdonald Av
Richmond, CA 94804
Tel: 510-621-1224

Richmond Village Beacon / Richmond District Neighborhood Center Inc. /
salesforce.com/foundation Technology Center
Christopher Chow, Jessica Hobbs
600-32nd Ave.
San Francisco, CA 94121
Tel: 415-750-8554

Sacramento Mutual Housing Association
Donna Mobley, Svetlana Kitanov
3451 Fifth Avenue
Sacramento, CA 95817
Tel: 916-453-8400
Fax: 916-453-8401

Salesforce.com/foundation
Julie Trelle, Steve Wright
The Landmark at One Market Street, Suite 300
San Francisco, CA 94109
Tel: 415.901.5064
Fax: 415.901.7041

San Diego Foundation
Ned Smith, Donald Stump
1420 Kettner Blvd, Suite 500
San Diego, CA 92101
Tel: 619-235-2300
Fax: 619-239-1710

San Diego Regional Technology Alliance
Meredith Dowling, Joseph Raguso
3647 India Street
San Diego, CA 92103
Tel: 619-615-1050 x206
Fax: 619-615-1058

San Diego State University Foundation City Heights Community Technology
Center
Minah Oh, Steve Spencer
San Diego, CA 92105
Tel: 619-594-6658

Fax: 619-594-6661

San Francisco Community Television Corp.
Marc Smolowitz, Aaron Vinck
1720 Market Street
San Francisco, CA 94102
Tel: 415-575-4944
Fax: 415-575-4945

San Jose Grail Development Corporation / Community Technology Center
Nora Gutierrez
2003 E. San Antonio Street
San Jose, CA 95116
Tel: 408-347-7892

San Rafael Canal Ministry
Bob Jackson
86 Belvedere St. Suite F
San Rafael, CA 94901
Tel: 415-456-1443
Fax: 415-456-8873

Self-Help for the Elderly Technology and Information Empowerment Center
Cassandra Chan, Jean Eng
407 Sansome Street
San Francisco, CA 94111
Tel: 415-982-9171
Fax: 415-296-0313

SER- Jobs For Progress, Inc.
Michael Jimenez, David Mendoza
1705 Anchor Avenue
Orange Cove, CA 93646
Tel: 559-452-0881
Fax: 559-452-8038

Southern California Tribal Chairmen's Association
Tishmall Turner, Tyra Johnson
PO Box 1470
Valley Center, CA 92082
Tel: 760-742-0326

Fax: 760-742-0578

Street Tech
Paul Lamb
2300 El Portal Drive
Suite F & G
San Pablo, CA 94806
Tel: (510) 220-0934
Fax: (208) 485-1884

Success A New Beginning, Inc. Technology and Multimedia Center
Jalis Hams
3717 South La Brea Ave #202
Los Angeles, CA 90018
Tel: 323-540-0978
Fax: 323-779-7582

Sunset Neighborhood Beacon Center
Michael Funk, Nathaniel Carter
San Francisco, CA 94122
Tel: 415.759.3690
Fax: 415.759.0883

Sycamores Family Resource Center
Arianne Mayer, Debbie Manners
851 N. Oakland Ave.
Pasadena, CA 91104
Tel: 626-395-7100
Fax: 626-395-7270

TCU Community Partnership, Inc.
Luvina Beckley, Pamela Smith
1040 S. Mt. Vernon Ave., Ste. G- 193
distance education entrepreneurial
Colton, CA 92324
Tel: 909-885-3809
Fax: 909-888-4826

Team of Advocates for Special Kids
Laura Martinez, Jaqueline Cruz
100 West Cerritos Avenue

Anaheim, CA 92805
Tel: 714-533-8275
Fax: 714-533-2533

Training Inc.
Marty Miles
29 Exeter.
Irvine, CA 92612
Tel: 317-546-1700
Fax: 317-546-7773

UCR Community Digital Initiative
Richard Chabran
2060 University Ave., Suite 103
Riverside, CA 92507
Tel: 909-274-0342
Fax: 909-787-3888

UCSD Student Educational Advancement/ Gompens Community Technology
Center
Brandi Ellis, Michael Ki
1005 47th St.
San Diego, CA 92102
Tel: (858)534-3544
Fax: (858)534-6188

Ujima Village / Magic Johnson Inventor Center
Angela Ward, Kieshia Nathaniel
941 East 126th Street
Los Angeles, CA 90059
Tel: 323-564-0136
Fax: 323-563-7030

Union City Collegiate Academy
Art Arellano
33700 Alvarado Niles Road
Union City, CA 94587
Tel: 510.489.0687
Fax: 510.489.6103

Union of Pan Asian Communities (UPAC)

Margaret Iwanaga-Penrose, Phillip Sourinho
1031 25th St
San Diego, CA 92102
Tel: 619-232-6454
Fax: 619-232-8115

Urban Corps of San Diego
Jack Lucas
PO Box 12008
San Diego, CA 92101
Tel: 619-235-6884
Fax: 619-235-5425

Urban Education Partnership
Carol Solis
315 W. Ninth Street Suite 1110
Los Angeles, CA 90015
Tel: 213-622-5237
Fax: 213-629-5288

Urban Voice
Boku Kodama, Carmen Reyes
920 Peralta St
Oakland, CA 94607
Tel: 510-763-0809
Fax: 510-763-0849

Ventura County Library
Mark Lager, Starrett Kreissman
800 South Victoria Avenue
Ventura, CA 93009-1950
Tel: 805-662-6750
Fax: 805-662-6758

Visitacion Valley Community Beacon Center / salesforce.com/foundation and
PowerUP Technology Center
Eli Horn, Chana Kennedy, Nathaniel Hawthorne
450 Raymond Ave.
San Francisco, CA 94134
Tel: 415-452-4907

Western Addition Beacon Center (Morrissania West Inc.) /
salesforce.com/foundation and PowerUp Technology Center
Tim Dupre, Barbara Cohn
205-13th St., Suite 3300
San Francisco, CA 94103
Tel: 415-749-2714

Westside Youth Inc.
James Rayfield
1709 7th St.
Mendota, CA 93640
Tel: 559.655.4808
Fax: 559.655.5295

Women's Economic Agenda Project / Computer and Telecom. Skills Center
Ethel Long-Scott, Danielle Williams, Oriana Bolden
449 15th Street, Second Floor
Oakland, CA 94612
Tel: 510-451-7379
Fax: 510-986-8628

YMCA of Greater Long Beach / YMCA Youth Institute
Bob Cabeza, Les Peters
525 E 7th Street
Long Beach, CA 90813
Tel: 562-624-5474
Fax: 562-624-2379

YMCA of San Diego County
Cesar Marcano
2929 Meade Avenue
San Diego, CA 92110
Tel: 619-281-8313

YMCA of Stanislaus County / McHenry Avenue Branch
Jane Cummings
2700 McHenry Ave.
Modesto, CA 95350
Tel: 209.578.9622
Fax: 209.578.1502

YMCA of the East Bay
Byron Johnson
2330 Broadway
Oakland, CA 94612
Tel: 510-451-8039 x139
Fax: 510-987-7449

YMCA of the East Bay / Coronado Branch
Gilbert Serna
263 S. 20th. Street
Richmond, CA 94804
Tel: 510.412.5647
Fax: 510.412.5650

YMCA of the East Bay / M. Robinson Baker
Jessica Payne
3265 Market Street
Oakland, CA 94608
Tel: 510.654-9622
Fax: 510.654.0474

Youth Achieving Destiny
Qiava Harper, Roxane Harper
41324 Christy St.
Fremont, CA 94538
Tel: 510-659-1848
Fax: 510-659-1858

Youth Connection-Sierra Army Depot
Vicki Campbell
Bldg. 145 Nevada St.
Herlong, CA 96113
Tel: 530.827.4696
Fax: 530.827.4294

Youth Policy Institute
Jeff Caltabiano
634 South Spring St, Suite 621
Los Angeles, CA 90014
Tel: 213-688-2802
Fax: 213-688-2942

YWCA Children's Services - South Center / YWCA of SD Cty

Linda Whitaker

5040 Logan Ave

1020 "c" Street

San Diego, CA 92101

Tel: 619-263-6633 x201/6

Fax: 619-263-8858

COLORADO

Allied Jewish Apartments

Carol Knowles, Jessica Ross

22 South Adams St

Denver, CO 80209

Tel: 303-349-1146

Fax: 303-394-4149

B&GC of Metro Denver/Boettcher Branch

Katie Kimple

2017 W. 9th Ave.

Denver, CO 80204

Tel: (303) 892-9200, ext. 121

B&GC of the Pikes Peak Region- Tutt Unit

Lovis Quinton

P.O. Box 15919

Colorado Springs, CO 80935

Tel: 719-570-6242

BGC of Larimer County / Ft. Collins Branch

Kathi Wright

1608 Lancer Dr.

Ft. Collins, CO 80521

Tel: 970-484-5198

Fax: 970-484-1139

Binning Family Foundation

Sean O'Shea, Troy Markgraf

1269 W. Littleton Blvd.

Littleton, CO 80120

Tel: 720-506-0100
Fax: 720-506-0101

Boys & Girls Clubs of Metro Denver
Katie Kimple
2017 West 9th Avenue
Denver, CO 80204
Tel: 303-892-9200
Fax: 303-892-9210

Community Resource Center
Patrice (TC) Wagner
655 Broadway
Suite 300
Denver, CO 80203
Tel: 303-623-1540
Fax: 303-623-1567

Cortez Colorado-Mesa Elementary School
Anne McGinley, Leecy Wise
28177 Rd N
Dolores, CO 81323
Tel: 970-565-4480
Fax: 970-565-5137

Morgan County Family Center
Mary Gross
800 W. Platt, Suite #1
Ft. Morgan, CO 80701
Tel: 970.867.9606
Fax: 970-867-9693

U. of Denver Bridge Project (Columbine)-CTC
Camille Christopherson
2390 W. Cedar Ave.
Denver, CO 80223
Tel: 303-975-0078
Fax: 303-722-2596

University of Denver Bridge Project
Mary Krane, Bruce Morgan

2148 S. High St.
Denver, CO 80208
Tel: 303-871-7405
Fax: 303-871-2845

University of Denver Bridge Project (Westwood)-CTC
Camille Christopherson
827 S. Irving St.
Denver, CO 80219
Tel: 303-765-4408
Fax: 303-975-0096

Urban League of Metro Denver
Victor Conoway
5900 E. 39th Ave.
Denver, CO 80207
Tel: 303-388-5861
Fax: 303-388-3523

Urban League of Pikes Peak Region
Jim Jones
125 North Parkside Dr.
Colorado Springs, CO 80901
Tel: 719-634-1525
Fax: 719-634-3357

CONNECTICUT

Bridgeport Area Youth Ministry / Industrial Youth Center Project
Stephen K. Fung
PO Box 1134
Bridgeport, CT 06601
Tel: 203.336.9366
Fax: 203-366-8197

Capitol Region Education Council
Jenny Berelson
111 Charter Oak Avenue
Hartford, CT 06106
Tel: 860-509-3616
Fax: 860-247-1949

Computers 4 Kids
Marie McFadden
150 East Aurora Street
Waterbury, CT 06708
Tel: 203-591-1714
Fax: 203-591-1730

CTE, Inc
Michael Page
34 Woodland Ave.
Stamford, CT 06902
Tel: 203-352-4881
Fax: 203-352-2972

Family Center
Carolyn Thompson
47 Upson Street
Bristol, CT 06010
Tel: 860-583-1679
Fax: 860-582-5437

Fresh Water Pond Community Center
Charlene Sullivan, Sharon Maronn
Thistle Lane
Enfield, CT 06082
Tel: 860-741-0247
Fax: 860-253-0185

Hill Cooperative Youth Services, Inc
Kaye Harvey
PO Box 7601
New Haven, CT 06519
Tel: 203.624.4108 x 11
Fax: 203-624-4699

Leadership, Education, and Athletics in Partnership
Tracey Shear
31 Jefferson Street
New Haven, CT 06513
Tel: 203-773-0770

Fax: 203-773-1695

LEARN / Regional Access for Technology

Paula Cymbala

44 Hatchetts Hill Road

Old Lyme, CT 06371

Tel: 860-434-4890

Fax: 860-434-4899

Trinity College Trinfo Café

Linda Martinez

1300 Broad St.

Hartford, CT 06106

Tel: 860-297-4238

Fax: 860-297-4007

DELEWARE

Delaware Technical and Community College (Wilmington Campus)

Michele Rawls

333 Shipley Street

Wilmington, DE 19801

Tel: 302-571-5378

Fax: 302-657-5121

Delaware Technical and Community College, Terry Campus

Shelby Crawford, Janet Edwards

1832 N. DuPont Pkwy

Dover, DE 19901

Greater Smyrna Clayton BGC

Niki Madison

240 E. Commerce Street

Smyrna, DE 19977

Tel: 302-659-5610

Fax: 302-659-5612

Nehemiah Gateway Comm. Dev. Corp / PowerUP Technology Center

Mary Dupont

215 West 23rd Street

Wilmington, DE 19801

Tel: 302-655-0803
Fax: 610-655-8372

Neighborhood House, Inc
Arthur Boswell, Shayne Morris
1218 B Street
Wilmington, DE 19801
Tel: 302-652-3928
Fax: 302-652-3983

Western Sussex BGC of Delaware, Inc
John Cleary
310 Virginia Ave.
Seaford, DE 19973
Tel: 302-628-3789x215
Fax: 302-628-9939

DISTRICT OF COLUMBIA

2 M Center
Ambrose Lane, Linda Terrell
PO Box 36064
Washington, DC 20020
Tel: 202-678-8500
Fax: 202-678-8501

Americans Communicating Electronically/ Economic & Community Systems,
CSREES, USDA
Tom Tate, Trudy Dunhane
4429 Waterfront Centre
800 9th Street, SW
Washington, DC 20024
Tel: 202-720-2727
Fax: 202-690-3162

ASPIRA Association, Inc.
John Villamil-Casanova, Ronald Blackburn-Moreno
1444 Eye Street NW, Suite 800
Washington, DC 20005
Tel: 202-835-3600 x123
Fax: 202-835-3613

Benning Park Neighborhood Corp.
Sherry Dillard, Adam Weiss
5113 Fitch St., S.E.
Washington, DC 20020
Tel: 202-582-6221
Fax: 202-582-6224

BGC of Greater Washington, DC / Eastern Branch
Kim Trudden
261 17th Street, S.E.
Washington, DC 20003
Tel: 202.546.0949
Fax: 2025472984

Byte Back, Inc
Paul Boertlein, Adam Weiss
815 Monroe Street NE
Washington, DC 20017
Tel: 202-529-3395
Fax: 202-529-4684

Calvary Bilingual Multicultural Learning Center
BB Otero, Leroy Perez
1420 Columbia Road, NW
Washington, DC 20009
Tel: 202-332-4200
Fax: 202-745-2562

Capitol Hill Computer Corner
Elizabeth McCartney, Steven Berry
1500 D Street, SE
Washington, DC 20003
Tel: 202-548-0254
Fax: 202-548-0513

Carlos Rosario International Career Center
Allison Rohrer, Joy Parisi
P.O. Box 21467
Kalorama Station
Washington, DC 20009-1467

Tel: 202-234-6522
Fax: 202-234-6563

Children's Partnership
Laurie Lipper, Wendy Lazarus
2000 P Street, NW, Ste 330
Washington, DC 20036
Tel: 202-429-0033

Citiwide Computer Training Center
Anthony Chuukwu
3636 16th Street, NW
Suite BG-41
Washington, DC 20010
Tel: 202-667-3719
Fax: 202-667-0554

Community Preservation & Development Corporation
Jessica Venegas, Al Browne
601 Edgewood Street, NE
Washington, DC 20017
Tel: 301.664.9051
Fax: 301.986.9450

Conservation Preservation Development Corporation
Jessica Venegas
601 Edgewood St., NE
Washington, DC 20017
Tel: 202.832.0500x3140
Fax: 202-832-3297

DC Public Library, ABE Office
Tone White-Richardson, Stephon Gray
901 G Street, NW, Rm. 300
Washington, DC 20001
Tel: 202-727-1616
Fax: 202-727-0193

Digital Sisters
Shireen Mitchell
3608 Georgia Ave, Suite 201

Washington, DC 20010
Tel: 202-722-9832
Fax: 202-722-8604

For Love of Children / New Technology Center
Richard Jaeggi
1816 12th St NW
Washington, DC 20009
Tel: 202-949-3583
Fax: 202-797-2198

Friends of Tyler School
Jan Eichhorn
1529 Penn Ave. SE
Washington, DC 20003
Tel: 202-543-7409
Fax: 202-543-6692

George Washington U., Grad. School of Ed. And Human Development /
Potomac Technology Empowerment Center
Dr. Paul Taylor, Fred Fleming
Gelman Library, Instructional Media and Materials Center
2130 H St. NW, B 06
Washington, DC 20052
Tel: 202-994-2130
Fax: 202-994-4520

Howard University Center for Urban Progress
Dr. Rodney Green, Mrs. B. Abadey
2006 Georgia Avenue, NW
Washington, DC 20001
Tel: 202-806-9558
Fax: 202-806-9566

Latin American Youth Center
Jose Diaz
1419 Columbia Rd., NW
Washington, DC 20009
Tel: 202-319-2225
Fax: 202-462-5696

Lydias House
Ronald Childs
4101 Martin Luther King Avenue, SW
Washington, DC 20032
Tel: 202.563.7629
Fax: 2025637621

Marshall Heights Community Development Org. / Enter Computers
Michael ElShengo
PO Box 1870
Washington, DC 20013
Tel: 202-582-0424

Media Empowerment Project, United Church of Christ / Media Empowerment
Project
Dorothy Keith, Tanika Davis
919 18th st NW, Ste 900
Washington, DC 20006
Tel: 202-263-2581
Fax: 202-263-2585

People Without Borders, Inc.
Melodie Lim, David Wong
4435 Wisconsin Ave., NW, Ste 205
Washington, DC 20016
Tel: 202-237-5711
Fax: 202-237-5711

Perry School Community Services Center, Inc.
Yvette Mitchell
128 M Street, NW
Washington, DC 20001
Tel: 202-312-7160
Fax: 202-312-7145

PowerUP @ Bell Multicultural High School
Brian Sobhani
3145 Hiatt Place, NW
Washington, DC 20010
Tel: 202.483.8785
Fax: 2026737581

PowerUP@Southern Ridge
Chris Page
601 Edgewood Street NE
Washington, DC 20017
Tel: 202-562-1920
Fax: 202-561-8907

Sasha Bruce Youthwork CLC
Deborah Shore, Hung Do
741 8th Street SE
Washington, DC 20003
Tel: 202-543-7521
Fax: 202-675-9358

Service Employees International Union
Gaye Williams
1313 L Street, NW
Washington, DC 20005
Tel: 202-898-3471
Fax: 202-898-3491

Southeast Tennis and Learning Center
Adam Weiss
701 Mississippi Ave., S.E.
Washington, DC 20032
Tel: 202-678-7530
Fax: 202-678-7532

FLORIDA

African, Caribbean, American Center
Eddie Felton
3681 Michigan Av
Fort Myers, FL 33916-2237
Tel: 941-461-0233
Fax: 941-461-0236

Archer Community Access Center
Carolyn Khalfani
P.O. Box 594

Archer, FL 32618-0594
Tel: 352-495-6900
Fax: 352-495-9906

ASPIRA of Florida West Palm Beach
Cathy Anaya
3030 South Dixie Highway
Unit 8
West Palm Beach, FL 33405
Tel: 561.366.9713
Fax: 5613669689

Aspira's Middle School Wynwood
Raul Martinez
3650 N. Miami Ave.
Miami, FL 33137
Tel: 3055768494
Fax: 3055760810

B&GC of the Suncoast / Jasmine Courts Unit
Aaron McGlon
2930 Sandlewood Drive
Clearwater, FL 33759
Tel: 727-791-6217
Fax: 727-791-9547

Bass Museum of Art / New Information Workshop
Denise Delgado, Wanda Texon
2121 Park Avenue
Miami Beach, FL 33139
Tel: 305-673-7530
Fax: 305-673-7062

BGC of Bay County - C.C. Moore Unit
Paul Mosca, Courtney Brooks
3404 W. 19th Street
Panama City, FL 32405
Tel: 850-763-2076
Fax: 8507638445

BGC of Broward County / Dr. Harold Reitman Unit

Linda Starbuck
1401 NE 22nd Street
Fort Lauderdale, FL 33312
Tel: 954.537-1010
Fax: 9545371070

BGC of Marion County
Robert Bennerman
800 SW 12TH Ave
Ocala, FL 34474
Tel: 352-690-7440
Fax: 3526909767

BGC of Martin County/Hobe Sound Branch
Stephanie Gray
P.O. Box 910
Hobe Sound, FL 33475
Tel: 561.545.1255
Fax: 5615451204

BGC of Tampa Bay / Dover BGC
Jorge Vera
2820 S. Gallagher Road
Dover, FL 33527
Tel: 813.659.2800
Fax: 8137071137

BGC of Tampa Bay/ North Tampa Bay
Roy Opfer
2313 N. Yukon St
Tampa, FL 33604
Tel: 813.875.5771
Fax: 8138755483

BGC of the Suncoast / Tarpon Springs BGC
James Clark
P.O. Box 303
Tarpon Springs, FL 34688
Tel: 727-937-6837
Fax: 7279389647

Boys & Girls Club of Tampa Bay / Plant City Unit
Jorge Vega
1601 Dr. Martin Luther King Blvd.
Plant City, FL 33566
Tel: 813-875-5771
Fax: 813-757-9512

Boys & Girls Clubs of Alachua County / Rotary BGC
Katrell Gilmore, Keith Blanchard
1100 SE 17th Dr
Gainesville, FL 32641
Tel: 352-244-5044
Fax: 352-244-5044

Boys & Girls Clubs of the Big Bend- / Springfield Apts
Kenny Clearie
Springfield Apts
1700 Joe Lewis St., Apt #102
Tallahassee, FL 32315
Tel: 850-681-9001
Fax: 850-656-6519

Boys & Girls of the Big Bend / Orange Avenue Unit
Kenny Clearie
Orange Ave Apartments
2710 Country Club Dr
Tallahassee, FL 32301
Tel: 850-656-9033
Fax: 850-656-6519

Center for Virtual Advancement
Betty Bennett
1055 N.W. 6th Avenue
Florida City, FL 33034
Tel: 305.248.5561
Fax: 3058393812

Communities in Schools-Hoffman Gardens
Julio Torres
11900 SW 128th Street
Miami, FL 33186

Tel: 305-252-5444
Fax: 305-252-4664

CompuLearn Youth Foundation, Inc
Michelle Oates
3841 NW 21 Street
Ft. Lauderdale, FL 33311
Tel: 954-441-0283
Fax: 954-435-5818

Computer Mentors Group, Inc.
Ralph Smith
2802 East Martin Luther King Blvd.
Suite F
Tampa, FL 33682-2490
Tel: 813-417-6132
Fax: 813-231-9224

e-Equality, Inc.
Donna MacDonald, Robert Vasquez
260 NE 17th Terrace
Suite 200
Miami, FL 33132
Tel: 305-576-5001
Fax: 305-576-1718

FL Governors Mentoring Initiative / Executive Office of the Governor
Adrienne Lee
Rm 909, The Capitol
Tallahassee, FL 32399
Tel: 850-410-0696
Fax: 850-487-1866

Greater Bethel AME / Mattie Koonce Learning and Tech. Center
Reginald Lucien
245 Northwest 8th Street
Miami, FL 33136
Tel: 305-379-6058
Fax: 305-375-0355

Gulf Wind Council of Camp Fire, Inc.

Dusty Harris
1814 Creighton Road
Penscola, FL 32504
Tel: 850-476-1760
Fax: 850-476-6614

Hands On Miami
Lori Broadhurst, Melba Gasque
3250 SW 3rd Avenue
Miami, FL 33129
Tel: 305-646-7200
Fax: 305-646-7205

Human Services Coalition of Dade County
Walker Sainvil
260 NE 17th Terrace Suite 200
Miami, FL 33313
Tel: 305-576-5001
Fax: 305-576-1718

Institute for Community Empowerment, Inc. // The ICE CUBE
Arlon Kennedy
2207 Forrest Street
Hollywood, FL 33020
Tel: 954.367.2500
Fax: 9543672501

Inter-denominational Ministerial Alliance / Campbell Park PowerUP Tech.
Center
Martin Rainey
P.O. Box 13201
St. Petersburg, FL 33733-3201
Tel: 727-898-7315
Fax: 727-827-9494

Jacksonville Navy Youth Programs/Yellow Water Unit
Paul McCrosky
Box 14 - Building #584
NAS-Jacksonville, FL 32221
Tel: 904.777.8247
Fax: 9047771180

Living Word School
Ben Strunk
2900 North Tamiami trail
North Fort Myers, FL 33903
Tel: 941-997-7701

Loving Hands for the needy, Inc / Youth Delinquency
John Miller, John Miller
2147 Linton Blvd # 4
Delray Beach, FL 33445
Tel: 561 305-1254
Fax: 561 276-2437

Martin Memorial A.M.E. / Miami Dade Housing Authority
Clemmie Perry
14700 Lincoln Blvd.
Miami, FL 33176
Tel: 305-251-6232 305-626-7598
Fax: 305-251-0743

Mattie Koonce Learning and Technology Center
Reginald Lucien
245 NW 8th St
Miami, FL 33136
Tel: 305-379-6058
Fax: 305-375-0355

Miami Dade College (North Campus)
Harry Hoffman
11380 N.W. 27 Avenue
Miami, FL 33167
Tel: 305.237.1130

Museum of Discovery and Science
Desmond Rodney
401 SW Second St.
Fort Lauderdale, FL 33312-1707
Tel: 954- 713-0909
Fax: 954-524-7183

Neighborhood Leadership Initiative
Cynthia Y Newell, Kia Lee
1502 14th Street E
Bradenton, FL 34208
Tel: 941-748-5564
Fax: 941-747-7040

New Visions Community Development / Broward Garden Apts.
Alma Jones
2960 NW 19th Street
Ft. Lauderdale, FL 33311
Tel: 954-733-0605
Fax: 954-733-4173

New Visions Community Development / Cambridge Square
Rae Ezzo
3841 NW 21st Street
Lauderdale Lakes, FL 33311
Tel: 954-735-5200
Fax: 954-735-2253

New Visions Community Development / Driftwood Terrace Apts.
Martin Bell
3146 NW 19th Street
Ft. Lauderdale, FL 33311
Tel: 954-485-2335
Fax: 954-485-2336

North Fort Myers Civic Association
Cheryl Diamond, Peg Ketchum
PO Box 4089
North Fort Myers, FL 33918
Tel: 239-691-8648

On Eagles' Wings Women's Crisis Center, Inc.
Linda Brown, Phenix Aaron
334 E. Duval Street
Lake City, FL 32055
Tel: 386-758-2308
Fax: 386-758-9369

Second Chance - Last Opportunity
April Glasco, James Jones
1933 Martin Luther King Jr. Way
Sarasota, FL 34234
Tel: 941-360-8660
Fax: 941-360-8519

Tampa Housing Authority / Computer Reading/ Learning Center & A+
Certification
Stephanie T. Brown
1800 No. Rome
Tampa, FL 33607
Tel: 813-253-0551 x244
Fax: 813-254-7568

Tampa Metropolitan YMCA
Nancy Bobb
110 E. Palm Avenue
Tampa, FL 33602
Tel: 813-228-8245
Fax: 813-204-9755

Tampa United Methodist Centers
MaryAnn Murphy
7915 Flower Avenue
Tampa, FL 33605
Tel: 813-677-9511
Fax: 813-248-2423

Taylor Technical Institute
Chris Olson, Janice Murphy
3233 Highway 19 South
Perry, FL 32348
Tel: 850-223-3153
Fax: 850-838-2546

The Bridge of Northeast Florida Inc.
Connie Morrill, Dolores Floyd
1824 N. Pearl Street
Jacksonville, FL 3220
Tel: 904-354-7799

Fax: 904-354-6352

The J Connection, Inc. Southwest Florida Community Technology Centers
JoeAnne Thomas-Joseph, Jonathan Joseph
3108-3110 6th Street
PO Box 74
Lehigh Acres, FL 33971
Tel: 239-368-8167
Fax: 239-368-8167

United Methodist Cooperative Ministries / Destination Discovery Computer
Learning Lab
Martha A. Lane, Donna Ratzlaff
1625 Union St.
Clearwater, FL 33755
Tel: 727-442-6881
Fax: 727-442-6881

University Boxing Club / CHIPS
Joe Glover
PO Box 790
Melbourne, FL 32902
Tel: 321-723-7461
Fax: 321-727-2309

Unlimited Path
Shelia Randolph, Dwight Reightnour
P.O. Box 206
Panama City, FL 32402
Tel: 850.522.1533
Fax: 8505221534

Urban League of Broward County
Germaine Smith-Baugh, Edmund Rosario
11NW 36 Avenue
Fort Lauderdale, FL 33311
Tel: 954-584-0777
Fax: 9545844413

GEORGIA

Atlanta Urban League
Clinton Dye
100 Edgewood Ave., N.E.
Suite 600
Atlanta, GA 30303
Tel: 404-659-1150
Fax: 4046595771

Auburn Avenue Renaissance Foundation, Inc.
Dr. Thomas Mensah, Eleanor Davies
75 Piedmont Ave., NE Suite 340
Atlanta, GA 30303
Tel: 404-221-1780
Fax: 404-221-1779

Benjamin E. Mays Hunter's Bay Access Center
Melvin Morris, Felicia Davis
228 Morrow Rd.
Forest Park, GA 30297
Tel: 404-361-3978
Fax: 4043630844

BGC of Augusta, Inc. / BGC of Thomson
Pete Garland
829 Augusta Road
Thomson, GA 30824
Tel: 706.595.7477
Fax: 7062133125

BGC of Augusta, Inc. / Dogwood Terrace BGC
Pete Garland
747 15th Avenue
Augusta, GA 30901
Tel: 706.737.3554
Fax: 7067382697

BGC of Augusta, Inc. / Edward W. Hagler BGC
Pete Garland
1903 Division St.

Augusta, GA 30904
Tel: 706.736.6498
Fax: 7067382697

BGC of Metro Atlanta / John H. Harland BGC
Judy Raines, Valencia Smith
434 Peoples Street, S.W.
Atlanta, GA 30310
Tel: 404.758.2892
Fax: 4047587713

BGC of Metro Atlanta / Warren/Holyfield BGC
Gail Johnson
790 Berne Street, S.E.
Atlanta, GA 30316
Tel: 404.622.1358
Fax: 4046224211

City Cares / Partners in Technology Americorps Program
Toby Chalberg, Maurissa Jones
1605 Peachtree Street
Atlanta, GA 30309
Tel: 404-879-2755
Fax: 404-253-1020

City of Hope Community Development Corporation
A. Lapinsky Phillips
444 West Peachtree Street
Norcross, GA 30071
Tel: 678-282-2529
Fax: 770-840-7929

Community Total Solutions, Inc.
John Foster, Mary Ann Foster
3575 Falls Trail
Winston, GA 30187
Tel: 770-489-3461
Fax: 770-489-3461

Creative Visions Foundation, Inc.
Earnest Thompson, Fred Smith, Sr.

2500 West Broad St, Suite 105
Athens, GA 30606
Tel: 706-208-1008
Fax: 706-369-1132

Manna Community Outreach, Inc.
Burnesee J. Hill, Ronald G. Toney
1180 Bartlett Street
Macon, GA 31204
Tel: 478-746-2134
Fax: 478-755-0790

Morehouse School of Medicine / Prevention Research Center
Marion Howard, Ph.D.
1256 Briarcliff Road
Building A - 1st Floor
Atlanta, GA 30306
Tel: 404-712-8730
Fax: 404-712-8739

Nonprofit Resource Center Georgia
John Cooper, Karen Beavor
50 Hurt Plaza, Suite 220
Atlanta, GA 30303
Tel: 404-688-4845 x3183
Fax: 404-521-0487

R.I.S.E. Tech Center
Michael Brown
114 West Campbellllton St
Fairburn, GA 30213
Tel: 770-969-6771
Fax: 7709696770

Reynoldstown Revitalization Corp.
Craig Diehl, Young Hughley
100 Flat Shoals Ave. SE
Atlanta, GA 30316
Tel: 404-525-4130
Fax: 404-221-0616

Robins Air Force Base Youth Center
Melinda Camp
78 SPTG/SVYY 75 Warner St
Robins AFG, GA 31098-1469
Tel: 478-926-2110
Fax: 4789265590

United Way of Metro Atlanta GATE Project
Tom Schmeltzer, Mindy DiSalvo
100 Edgewood Avenue, N.E.
Atlanta, GA 30303
Tel: 770-565-7581
Fax: 770-565-0008

Urban League of Greater Columbus
Brenda Kennedy
802 First Ave.
Columbus, GA 31901-2702
Tel: 7062432035
Fax: 7065962144

HAWAII

Akaku: Maui Community Television
Sean McLaughlin
333 Dairy Rd. #104A
Kahului, HI 96732
Tel: 808-871-5554
Fax: 808-871-5510

BGC of Hawaii/ Hilo Clubhouse
Steven Pavao
100 Kamakahonu Street
Hilo, HI 96720
Tel: 808-961-5536
Fax: 808-961-5189

BGC of Hawaii/ Waimea Clubhouse
Darnell Whitaker
PO Box 989
Waimea, HI 96796

Tel: 808-338-1418
Fax: 808-338-1445

BGC of Hawaii/Hale Pono Clubhouse
Frances Rivero
91-844 Ford Weaver Road
Ewa Beach, HI 96706
Tel: 808-949-4203
Fax: 808-955-4496

BGC of Hawaii/Spalding Clubhouse
Lei Mahoe
1704 Waiola Street
Honolulu, HI 96826
Tel: 808-942-5111
Fax: 808-951-4943

BGC of Hawaii/Waianae Clubhouse / PowerUP Technology Center
Stephaine Powers
85-165 Plantation Rd.
Waianae, HI 96792
Tel: 808-696-2754
Fax: 808-696-7420

Parker School Trust / Waimea Community Education
Olga Nichols
65-1224 Lindsey Rd.
Kamuela, HI 96743
Tel: 808-885-1539
Fax: 808-885-0429

University of Hawaii, Center on Disability Studies
Peter Dowrick, JoAnn Yuenn
1776 University Ave, UA 4-6
Honolulu, HI 96822
Tel: 808-956-4291
Fax: 808-956-4371

IDAHO

Blackfoot School District
Betsy Goeltz, Mark Kartchner
270 E. Bridge St.
Blackfoot, ID 83221
Tel: 208-782-9548

Univ. of Idaho Coop Ext / Marsing Resource Center
Darlene Aleksich
PO Box 791
Marsing, ID 83639
Tel: 208.896.5185
Fax: 208.896.5185

ILLINOIS

Abilities Center
Jon Lundin, Jean Farris
1907 Kishwaukee St.
Rockford, IL 61109
Tel: 815-965-3795
Fax: 815-965-7087

Academy of Communications and Technology Charter School
Sarah Howard, Doug van Dyke
4319 W. Washington Blvd.
Chicago, IL 60624
Tel: 773-626-4200
Fax: 773-626-4268

Access Services of Northern Illinois
Dave Grass, Cathy Varner
3615 Louisiana Rd
Rockford, IL 61108
Tel: 815-229-2163
Fax: 815-229-2135

African American Christian Foundation
Lorraine Wilson-Grace, Kwado Antwi Mensah
1145 Westgate Street

Suite 100
Oak Park, IL 60301
Tel: 708-848-1700
Fax: 708-848-3701

After School Matters
Khari Hunt, Jessica Zar
72 East Randolph
Chicago, IL 60616
Tel: 312-742-4182

Albany Park Community Technology Center
Jeffrey Bright, John Kamplain
c/o APCC/LIT (Literacy Programs)
5121 N. Kimball Ave., Room 201
Chicago, IL 60625
Tel: 773-509-5650
Fax: 773-509-5656

Alternatives, Inc
Syd Lines, Chad Williams
4730 N Sheridan Rd
Chicago, IL 60640-5022
Tel: 773-506-7474
Fax: 773-506-9420

Aunt Martha's Youth Service Center
Bryan Dunlap, Brandon Quaintance
15 West 137th Place
Riverdale, IL 60827
Tel: 708-849-2770
Fax: 708-849-7811

BDPA Chicago Chapter
A.W. Bolden, Ricky C. Penick
215 N. Desplaines Ave
Suite 2-South
Chicago, IL 60661
Tel: 312-575-8503
Fax: 312-575-8636

Bethel New Life, Inc.
Yemisi Dinkins
4950 W. Thomas
Chicago, IL 60657
Tel: 773-473-7870
Fax: 773-473-7871

BeyondMedia Education
Kelly Noah, Salome Chasnoff
7013 N. Glenwood Ave.
Chicago, IL 60626
Tel: 773-973-2280
Fax: 773-973-3367

BGC West Cook County/Broadview
Vonetta Kerr
2400 S. 18th Avenue
Broadview, IL 60155
Tel: 708-547-6960
Fax: 708-544-8356

Bloomington Public Library
Matt Gullett, Chuck Thacker
205 E. Olive
P.O. Box 3308
Bloomington, IL 61702
Tel: 309-828-6091
Fax: 309-828-7312

Bosnian & Herzegovinian American Community Center
John Chemega, Zumreta Kumusic
1257 W. Devon
Chicago, IL 60660
Tel: 773-274-0044
Fax: 773-743-6188

Boys & Girls Club of Freeport
Tracy T. Johnson, Sam Newton
511 South Liberty Ave.
Freeport, IL 61032
Tel: 815-233-9915

Fax: 815-235-0007

Breakthrough Urban Ministries, Inc.
Nancy Hall, John Smith
5243 North Ashland Ave.
Chicago, IL 60640
Tel: 773-989-4382
Fax: 773-989-7329

Bryant Elementary
Jackie Bufford
14700 S. Main Street
Harvey, IL 60426
Tel: 708-331-1390
Fax: 708-225-9510

Carl Sandburg Elementary School
Carolyn Whitfield
14500 South Myrtle Avenue
Harvey, IL 60426
Tel: 708-333-1351
Fax: 708-333-9188

Casa Central
Ricardo Mangual
1343 North California Avenue
Chicago, IL 60622
Tel: 773-645-2300
Fax: 773-645-2475

Center for Neighborhood Technology
Nicole Friedman, Peter Haas
2125 W. North Ave
Chicago, IL 60647
Tel: 773-278-4800
Fax: 773-278-3840

Center for Neighborhood Technology Geographic Information and Research
Division (GRID)
Peter Haas, Nicole Friedman
2125 W North Av

Chicago, IL 60647
Tel: 773-278-4800 ext 34
Fax: 773-278-3840

Center of Higher Development, Inc.
Walter Gillespie, Sandra Gillespie
PO B OX 490947
Chicago, IL 60649
Tel: 773-955-1681
Fax: 773-721-3920

Centers for New Horizons
Dr. Sokoni Karanja, Theresa Riley
4150 S. King Dr.
Chicago, IL 60653
Tel: 773-373-5700
Fax: 773-373-0063

Central Advisory Council, Inc.
R. Olomenji O'Connor, Anna Wilkerson
243 East 32nd Street
Chicago, IL 60616
Tel: 312-328-6670
Fax: 312-328-0103

Central States Service, Employment, and Redevelopment
Juan Sanchez, Michel Richmond
1116 North Kedzie
4th Floor
Chicago, IL 60651
Tel: 773-227-3377
Fax: 773-292-6055

Charles A. Hayes Family Investment Center, Inc.
Zenobia Johnson-Black, Barbara Holt
4859 South Wabash Avenue
Chicago, IL 60615-1008
Tel: 312-745-2700
Fax: 773-285-1161

Chateaux School

Lorraine Harris
3600 Chambord Lane
Hazel Crest, IL 60429
Tel: 708-210-2881
Fax: 708-335-4808

Chicago Cares
Casey Decker
300 West Adams Suite 300
Chicago, IL 60606
Tel: 312-780-0800 x120

Chicago Commons
Krystina Janus
3645 W. Chicago Ave. #1 West
Chicago, IL 60651
Tel: 773-826-4280 ext 3280
Fax: 773-638-5706

Chicago Computer Society Latino Chapter
Norman Montgomery, John Owrey Anthony Diaz
2406 S Western Ave
Chicago, IL 60608-4705
Tel: 312-413-7853

Chicago Jobs Council
Vicky Nurre
29 E Madison, Ste 1700
Chicago, IL 60602
Tel: 312-252-0460 x303
Fax: 312-252-0099

Chicago Neighborhood Learning Network / CPS - Office of School and
Community Relations
Dr. Sylvia Alvino, Daarina Williams
125 South Clark Street
5th Floor
Chicago, IL 60603
Tel: 773-553-1426
Fax: 773-553-1402

Chicago Youth Center
Rosie Henderson
975 E. 132nd Street
Chicago, IL 60627
Tel: 773-291-1000
Fax: 773-291-1003

Childs Elementary School
Priscilla Palmer
14123 S. Lydia Avenue
Robbins, IL 60472
Tel: 708-388-7203
Fax: 708-388-3868

Circle Urban Ministries / Rock Computer Tech Lab
Jonathan Carter
118 N. Central Ave.
Chicago, IL 60644
Tel: 773-921-1446
Fax: 773-921-0030

Coalition of African, Asian, European and Latino Immigrants of Illinois
Gideon Jesionowski, Grace Hou
c/o Chinese Mutual Aid Association
1016 W Argyle St
Chicago, IL 60640
Tel: 773-784-2900
Fax: 773-784-2984

Community Concepts, Inc.
Christina Fisher
6500 Old Missouri Ave.
Centreville, IL 62207
Tel: 618-337-7611
Fax: 618-337-9043

Community TV Network
Virginia Boyle, Ph.D., Denise Zaccardi, Ph.D.
2418 W. Bloomingdale
Chicago, IL 60647
Tel: 773-278-8500

Fax: 773-278-7677

Comprehensive Community Solutions, Inc. / YouthBuild Rockford
Char Whittenburg, Brian Cotti
917 South Main
Rockford, IL 61101
Tel: 815-963-6236
Fax: 815-963-1002

Computer Banc
Anne Goodman, James Suttie
1023 East Washington
Springfield, IL 62703
Tel: 217-528-9509

Coolidge Middle School
Andrea Blair
15500 7th Avenue
Phoenix, IL 60426
Tel: 708-339-5300
Fax: 708-331-7600

Cooperativa Comunitaria
Christopher Didat, Ramiro Borja
1801 S. Ashland Ave #2
Chicago, IL 60608-2805
Tel: 312-829-6100
Fax: 312-829-6125

Cornerstone Academy
Jim Wilkes, Tara Truesdale
1111 N. Wells Sr., #403
Chicago, IL 60610
Tel: 312-573-8854
Fax: 312-573-8850

Cottage Grove Middle School
Everdene Wilson
800 E. 14th Street
Ford Heights, IL 60411
Tel: 708-758-1400

Fax: 708-758-0711

Covenant Outreach Community Organization
Dr. M. Randolph Thompson, Barbara Thompson
12446 South Loomis Street
Calumet Park, IL 60827
Tel: 708-385-7477
Fax: 708-385-7456

CTCNet Chicago
Debra Walker Johnson
4859 S. Wabash
Chicago, IL 60615-1008
Tel: 773-268-3000
Fax: 773-268-3620

DePaul University
Bernice Taylor, Ed.D., Director
Community Technology Center
990 W. Fullerton, Suite 3100
Chicago, IL 60614
Tel: 312-362-6000
Fax: 312-362-5988

DePaul University
Tonantzin Gamboa, Roxanne Owens
2320 N. Kenmore
Chicago, IL 60614
Tel: 773-325-4329
Fax: 773-325-7748

Dominican Literacy Center, Chicago
Sr. Judith Curran, Wendy Senger
2436 N. Ridgeway
Chicago, IL
Tel: 773-384-0659
Fax: 773-384-0659

Dr. Martin Luther King Jr. Elementary School
Jaymel Ashley
14600 Seeley Avenue

Dixmoor, IL 60426
Tel: 708-339-9500
Fax: 708-339-9575

Eagle's Nest of St. Clair County
Patricia Freed
5020 State Street
East St. Louis, IL 62205

Early Childhood Center
Tobin Mitchell
150 W. 137th Street
Riverdale, IL 60827
Tel: 708-841-2602
Fax: 708-841-5048

East Edgewater Chamber of Commerce
Sheli A. Lulkin
1210 W. Rosedale
Chicago, IL 60660-3436
Tel: 773-561-6000
Fax: 773-561-8584

Eisenhower Elementary School
Andrea Blair
16001 Minerva Avenue
South Holland, IL 60473
Tel: 708-339-5900
Fax: 708-331-7600

El Valor
Vincent Allocco, Maria Lopez
1850 W. 21st Street
Chicago, IL 60608
Tel: 312-666-4511
Fax: 312-666-0831

Elmer G. Kich Elementary School
David Johnson
191 W. 155th Place
Harvey, IL 60426

Tel: 708-339-9500
Fax: 708-339-9575

Erie Neighborhood House
Ricardo Estrada, Byron Espinoza
1347 W. Erie St.
Chicago, IL 60622
Tel: 312-666-3430
Fax: 312-666-3955

Fieldcrest Elementary School
Yacob Paulose
4100 Wagman Avenue
Oak Forest, IL 60452
Tel: 708-210-2881
Fax: 708-335-4879

Foster Park Community Council
Mrs. Perry Young, O'Morris Adams
1550 West 88th Street- 4th floor
Chicago, IL 60620
Tel: 773-881-1774
Fax: 773-723-2415

Franklin Elementary School
Tobin Mitchell
14701 Chicago Road
Dolton, IL 60419
Tel: 708-201-2083
Fax: 708-201-2083

Future Teachers of Chicago / Illinois
Ebony Phillips, Mary Kay Richardson
513 W. 72nd Street
Chicago, IL 60621
Tel: 773-651-0954
Fax: 773-651-1138

Gads Hill Center
Peggy Troyer, Herbert Moreno
1919 West Cullerton Street

Chicago, IL 60608
Tel: 312-226-0963
Fax: 312-226-2248

Garfield Elementary School
Christine McKee
1301 South Chatham Avenue
Blue Island, IL 60426
Tel: 708-339-9500
Fax: 708-339-9575

General George Patton Elementary School
Tim Jonke
13700 Stewart Avenue
Riverdale, IL 60827
Tel: 708-841-2420
Fax: 708-841-5048

Ghana Computer Literacy and Distance Education, Inc.
Dr. Osei Darkwa
2083 Kentland Dr.
Romeoville, IL 60446
Tel: 815-715-5250

Gordon School
Priscilla Palmer
14100 Harrison Avenue
Posen, IL 60469
Tel: 708-388-7202
Fax: 708-388-3868

Griffin Center
Diane Sonneman, Chea Wyatt
2630 Lincoln
East St. Louis, IL 62204
Tel: 618-874-0637
Fax: 618-874-0637

Gwendolyn Brooks Junior High School
Kathy Odom
14741 Wallace Street

Harvey, IL 60426
Tel: 708-210-3958
Fax: 708-333-3177

Harriet Tubman School
Tobin Mitchell
333 E. 142nd Street
Dolton, IL 60419
Tel: 708-849-9848
Fax: 708-201-9122

Highlands Elementary School
Vicki James
3420 Laurel Lane
Hazel Crest, IL 60429
Tel: 708-210-2881
Fax: 708-335-4879

Hispanic Housing Development Corporation
Jane Norton, Dilia Saeedi Camacho
2610 West North Avenue
Chicago, IL 60647
Tel: 773-862-1892
Fax: 773-862-3057

Holmes Elementary School
Desire Cathey
16000 Carse Avenue
Harvey, IL 60426
Tel: 708-333-0440
Fax: 708-225-9511

Horizons Community Service
Jim Klein
961 West Montana Street
Chicago, IL 60614
Tel: 773-472-6469
Fax: 773-472-1103

Illinois Institute of Technology / Digital Media Center
Kevin Smith, Joy Robinson

3300 S. Federal St. 503
Chicago, IL 60616
Tel: 312-567-8858
Fax: 312-567-3243

Independent Media Center, Urbana-Champaign / Champaign-Urbana
Community Wireless Network (CUWiN)

Sascha Meinrath
115 West Main Street
Second Floor
Urbana, IL 61801
Tel: (217)278-3933
Fax: (217)278-7171

inner city computer stars
Santee Kastrul
212 W. Superior #300
Chicago, IL 60610
Tel: 312-640-3851
Fax: 312-640-3750

Innecity Muslim Action Network
Amina Peterson, Kamal Rasheed
3344 West 63rd
Chicago, IL 60629
Tel: 773-434-4629
Fax: 773-434-0260

Interchurch Refugee & Immigration Ministries Vocational Training Program

Heidi Ruehle-May, Melineh Kano
4753 N. Broadway Suite 401
Chicago, IL 60640
Tel: 773-989-5647
Fax: 773-989-0484

IT Resource Center / CTC Accelerator

Mercedes Soto, Tim Mills-Groninger
29 E. Madison ST
Suite 1005
Chicago, IL 60602
Tel: 312-372-4872

Fax: 312-372-7962

Jane Addams Hull House Association / LeClaire Neighborhood Network
Peter Eckart, Clarence Hogan Hogan
4446 S. LaPorte
Suite 1700
Chicago, IL 60638
Tel: (312) 906-8600
Fax: (312) 906-8822

JHP Community Center
Tom Meneses
5110 N. Western
Chicago, IL 60625
Tel: 773-293-3621

Jim Mullen Foundation
John Clamela
350 West Ontario Street
Suite 4E
Chicago, IL 60610
Tel: 312-440-4251
Fax: 312-440-4253

Jobs for Youth/Chicago
David Melis
50 East Washington, Fourth Floor
Chicago, IL 60602-2100
Tel: 312-499-4778
Fax: 312-499-4772

Jobs for Youth/Chicago
David Melis
50 East Washington, Fourth Floor
Chicago, IL 60602-2100
Tel: 312-499-4778
Fax: 312-499-4772

Juan Antonio Corretjer Puerto Rican Cultural Center
Michael Reyes
2647 W Division

Chicago, IL 60622
Tel: 773-782-0454
Fax: 773-782-1499

Kellar School
Priscilla Palmer
14125 S. Lydia Avenue
Robbins, IL 60472
Tel: 708-388-7201
Fax: 708-388-3868

Korean American Community Services/Technology Center
Michael Maranda, John Stanton
4300 N. California Avenue
Chicago, IL 60618-1514
Tel: 773-583-5501 x107
Fax: 773-583-7009

Lake County Center for Independent Living
Yolanda Whitehead, Lori Clark
377 North Seymour Ave
Mundelein, IL 60060
Tel: 847-949-4440
Fax: 847-949-4445

Latino Youth, Inc
Saul Garcia, Carmen Aviles
2200 South Marshall Blvd
Chicago, IL 60623
Tel: 773-277-0400
Fax: 773-762-1165

Lawndale Christian Development Corporation
Toni Perrien
3843 W. Ogden Avenue
Chicago, IL 60623
Tel: 773-762-8889
Fax: 773-762-8893

Linc Ministry Inc CTC
Fred Humphries, Verna Boatman

6353 South Marshfield
Chicago, IL 60636
Tel: 773-737-1523
Fax: 773-737-0873

Lincoln Elementary School
Jayne Purcell
14100 Honore Avenue
Dixmoor, IL 60426
Tel: 708-339-9500
Fax: 708-339-9575

Lincoln Land Community College
Anne Schneider, Julie Rourke
5250 Shepherd Rd.
Springfield, IL 62794-9256
Tel: 217-786-2452
Fax: 217-786-2223

Lincoln School (1st lab)
Tobin Mitchell
14151 Lincoln Avenue
Dolton, IL 60419
Tel: 708-841-2290
Fax: 708-841-5048

Lincoln School (2nd lab)
Tobin Mitchell
14151 Lincoln Avenue
Dolton, IL 60419
Tel: 708-841-2290
Fax: 708-841-5048

Little Black Pearl Workshop
Dina Harris-Thomas, Monica Haslip
4200 South Drexel Blvd
Chicago, IL 60653
Tel: 773-285-1211
Fax: 773-285-1633

Living Water Community Church

Joe Maniglia
1545 W. Pratt Blvd. #104
Chicago, IL 60626
Tel: 773-764-5872
Fax: 773-262-2371

Lowden Interested in Neighborhood Kids, Inc.
Johnnie Muhammad
246A 95th Street
Chicago, IL 60680
Tel: 773-447-5261
Fax: 773-285-1695

Lowell-Longfellow Elementary School
Patricia Cook
15636 Lexington Avenue
Harvey, IL 60426
Tel: 703-333-0478
Fax: 708-333-9214

Lutheran Family Mission
Donna McGee, Howard Veal Jr.
4920 West Madison Street
Chicago, IL 60644
Tel: 773-287-2921
Fax: 773-287-5181

Madison Elementary School
Andrea Blair
15700 Orchid Drive
South Holland, IL 60473
Tel: 708-339-2117
Fax: 708-331-7600

Mae Jemison School
Kimako Patterson, Francesca Guntenspergen
3450 W. 163rd Street
Hazel Crest, IL 60429
Tel: 708-225-3636
Fax: 708-799-8363

Markham Park Elementary School
Francesca Guntenspergen, Claudett Taylor
16239 Lawndale Avenue
Markham, IL 60426
Tel: 708-210-2881
Fax: 708-335-4879

Maya Angelou Elementary School
Gailya Watson
15748 Page Street
Harvey, IL 60426
Tel: 708-333-0740
Fax: 708-333-9216

Medgar Evers Elementary School
Thelma Edwards
1101 E. 10th Street
Ford Heights, IL 60411
Tel: 708-758-2520
Fax: 708-757-0838

Metro Chicago Youth for Christ / ASPIRE
Amy Rupsch, Dick Norton
1211 S. Western
Chicago, IL 60608
Tel: 312-226-1177
Fax: 312-226-1278

Metropolitan Planning Council / Telecommunications: Reshaping the Chicago
Region
Phil Maclin
25 East Washington St.
Chicago, IL 60602
Tel: 312.863.6008
Fax: 312.922.5619

Metropolitan Technology Foundation
Walter Reynolds
601 South LaSalle Street, Suite 200
Chicago, IL 60605
Tel: 312-327-4161

Fax: 312-327-4165

Neighborhood Technology Resource Center NTRC

Nicol Turner Lee

1170 W. Erie

Chicago, IL 60622

Tel: 312-633-9057

Fax: 312-633-9105

Networking for Democracy / Tech Train

Carl Davidson

c/o NFD, 3411 W. Diversey, Ste 1

Chicago, IL 60647

Tel: 773-384-8827

Fax: 773-384-3904

New Galilee Outreach, Advocacy & Technology Center

Denise Zaccardi, Douglas Thompson

5001 S. Wabash

Chicago, IL 60615

Tel: 773-536-2108

Fax: 773-536-2194

New Hope Community Baptist Church IT center

Michelle Stewart

7400 S. Michigan

Chicago, IL 60619

Tel: 773-487-4673

Fax: 773-487-0340

New Moms, Inc.

Donna V. Werner, Audalee McLoughlin

2825 W. McLean Avenue

Chicago, IL 60647

Tel: 773-252-3253

Fax: 773-252-5320

Nob Hill Elementary School

Felicia Woods

3701 W. 168th Street

Country Club Hills, IL 60478

Tel: 708-210-2881
Fax: 708-335-4879

North Suburban Library System / NorthStarNet
Melissa Henderson, Miriam Pollack
200 W. Dundee Rd.
Wheeling, IL 60090
Tel: 847-459-1300
Fax: 847-459-0380

Northwest Community Center
Jim Peterson, Bill Gauthier
1325 N. Johnston Ave.
Rockford, IL 61101
Tel: 815-964-6885
Fax: 815-964-9628

OAI, Inc.
Wendy Chan, Tipawan Reed
180 N. Wabash, 4th Floor
Chicago, IL 60601
Tel: 312-528-3500
Fax: 312-528-3501

Office of Economic and Regional Development
Sharon Schumacher, Susan Kohler
Southern Illinois University
Carbondale, IL 62901-6891
Tel: 618-536-4451
Fax: 618-453-5040

Onward Neighborhood House
Tom Hester
600 N. Leavitt St.
Chicago, IL 60612
Tel: 312-666-6726
Fax: 312-666-6735

Outreach Community Ministries, Inc. / OCC Computer Lab
Matthew McNiel, Cate Croteau
345 S. President Street

Carol Stream, IL 60188
Tel: 630-682-1910
Fax: 630-682-3094

People's Resource Center - ICCS
Frank Goetz, Beverly Cooley
232 North Gables Blvd
Wheaton, IL 60187
Tel: 630-784-9372
Fax: 630-784-9369

Policy Research Action Group / Community Access to Technology
Maureen Hellwig, Ph.D., Martin Mercado
820 N. Michigan Ave., 10th Floor Lewis Towers
Chicago, IL 60611

Posen Elementary School
Priscilla Palmer
14545 California Avenue
Posen, IL 60469
Tel: 708-388-7204
Fax: 708-388-3868

Prairie Hills Junior High School
Karen Grier
3035 W. 163rd Street
Markham, IL 60426
Tel: 708-210-2881
Fax: 708-210-9208

Prairienet
Paul Adams, Michael Brunelle
501 E. Daniel St
Champaign, IL 61820
Tel: 217-244-1962
Fax: 217-265-8424

Primary Academic Center
Reginald Duff
3055 W. 163rd Street
Markham, IL 60426

Tel: 708-210-2881
Fax: 708-210-2208

Project Education Plus
Vincil Carter, Karoline Sharp
857 N. Cleveland
Chicago, IL 60610
Tel: 312-642-4191
Fax: 312-642-0931

Project Oz
Peter Rankaitis
502 South Morris Ave
Bloomington, IL 61701
Tel: 309-827-0377
Fax: 309-829-8877

Prologue Alternative High School
Nancy Jackson, Anita Roberson
640 W Irving Park Road
Chicago, IL 60613
Tel: 773-935-9925
Fax: 773-935-9995

Pui Tak Center
Man Ying Tam, David Wu
2216 South Wentworth Ave
Chicago, IL 60616
Tel: 312-328-1188
Fax: 312-328-7452

Quad County Urban League
Clayton Muhammad
808 E. Galena Road
Aurora, IL 60505
Tel: 630-851-2203
Fax: 630-851-2703

Reach One Teach One Educational Outreach
June Bailey, Ladwynna Bailey
3752 S. Wells St

Chicago, IL 60609
Tel: 773.538.5650
Fax: 708.720.3247

Rebirth of Englewood Community Development Corp.
Duane Wadlington, Vernel Collins
1912 West 63rd Street
Chicago, IL 60636
Tel: 773-778-2371
Fax: 773-778-2410

Redmon & Lee Community Adult And Youth Center
Keith Sidner
815 Elm Street
Quincy, IL 62301
Tel: 217-228-1106
Fax: 217-222-8508

Rend Lake College
Ed Ruffino, Trudee Wynn
468 N. Ken Gray Parkway
Ina, IL 62846
Tel: 618-437-5321
Fax: 618-437-5677

Riley Preschool & Alternative Center
Lynn Williams
16001 Lincoln Avenue
Harvey, IL 60426
Tel: 708-210-3960
Fax: 708-333-0349

Roosevelt Elementary School
Tobin Mitchell
111 W. 146th Street
Dolton, IL 60419
Tel: 708-201-2070
Fax: 708-849-7880

Roosevelt Junior High School
Tobin Mitchell

111 W. 146th Street
Dolton, IL 60419
Tel: 708-841-2290
Fax: 708-841-5048

Rosa L. Parks Middle School
Jaymel Ashley
14700 S. Robey Street
Dixmoor, IL 60426
Tel: 708-339-9500
Fax: 708-339-9575

Saint John Church - Baptist
Rev. Willie C. Doss, Pastor Ricky Freeman
4821-35 South Michigan Avenue
Chicago, IL 60615
Tel: 773-536-3215
Fax: 773-536-3582

Shawnee Community College
Chris Clark, Faith Crim
8364 Shawnee College Road
Ullin, IL 62992
Tel: 618-634-3200
Fax: 618-634-3300

Shore Tech Computer Center
4949 W. Quincy Street
Chicago, IL 60644

Shorebank Development Resident Services
Albert Sullivan
4949 W. Quincy
Chicago, IL 60644
Tel: 773-626-6812
Fax: 773-287-6058

Skokie Park District / SLAP - Skokie Local Access Place
Richard L. Goldberg
9300 Weber Park Place
Skokie, IL 60077-4200

Tel: 847-674-1500
Fax: 847-674-9201

Southeast Chicago Development Center
Lynne Cunningham, Ted Stalnos
2938 East 91st Street
Chicago, IL 60617
Tel: 773-731-8755
Fax: 773-731-8618

Southeastern Illinois College / Small Business Development Center
Becky Williams, Karen Weiss
303 S. Commercial
Harrisburg, IL 62946
Tel: 618-252-5001
Fax: 618-252-0210

Southwest Women Working Together
Betty Powell, Demetrius Daniels
6845 S. Western Ave
Chicago, IL 60636
Tel: 773-737-2500
Fax: 773-737-1925

Southwest Youth Collaborative
Camelia Odeh, Cindy Kudelka
6400 S. Kedzie
Chicago, IL 60629
Tel: 773-476-3534 ext 32
Fax: 773-476-3615

St. Leonard's Ministries
Eddie J. Weaver Jr, Jean Hughes
2100 W. Warren Blvd
Chicago, IL 60612
Tel: 312-738-1414
Fax: 312-738-1417

Street-Level Youth Media
Manwah Lee
1856 W. Chicago / 1st Floor Storefront

Chicago, IL 60622
Tel: 773-862-5331
Fax: 773-862-0754

STRIVE/ Chicago Employment Services
Cheryl Bland-Winbush, MC Williams
4910 S. Dr. King Drive
Chicago, IL 60615
Tel: 773-624-9700
Fax: 773-624-9734

Taft Elementary School
Andrea Blair
393 E. 163rd Street
Harvey, IL 60426
Tel: 708-339-1516
Fax: 708-331-7600

Telecommunication Innovation and Access Network
Layton Olson
20 N. Wacker Drive, Suite 4200
Chicago, IL 60606
Tel: 312-263-3001
Fax: 312-372-6685

Thornton Township High School District 205 Bridging the Digital Divide
Larry Scaletta
465 E 170th St
South Holland, IL 60473
Tel: 708-225-4026
Fax: 708-225-5055

Tidye A. Phillips Elementary School
Barbara Carpenter
1401 E. 13th Place
Ford Heights, IL 60411
Tel: 708-758-2010
Fax: 708-757-0838

Transitional Living Services, Inc.
Alan Belcher

10513 Illinois Route 47
Hebron, IL 60034
Tel: 815-648-2203
Fax: 815-648-2203

Tri-County Urban League
Bola Bamgbopa, Laraine Bryson
317 S. MacArthur Highway
Peoria, IL 61605
Tel: 309-672-4361
Fax: 309-672-4366

Trilogy, Inc.
David Daskovsky, Joseph Bates
1400 West Greenleaf
Chicago, IL 60626
Tel: 773-508-6100
Fax: 773-262-4841

Turner Elementary School
Priscilla Palmer
3847 W. 135th Street
Robbins, IL 60472
Tel: 708-388-7200
Fax: 708-388-3868

Tutor/ Mentor Connection, AKA: Cabrini Connections
Daniel F Bassill
800 West Huron Street
Chicago, IL 60622
Tel: 312-492-9614
Fax: 312-492-9795

Uhlich Children's Home
Alison Winton
3737 N. Mozart Street
Chicago, IL 60618
Tel: 773-588-0180
Fax: 773-588-7762

Unity Parenting and Counseling, Inc.

Michael Halpern
2760 W. 111th Street
Chicago, IL 60655
Tel: 773 239 6060
Fax: 773 239 7638

University of Illinois at Chicago Neighborhoods Initiative
Atanacio Gonzalez, Chang Lee
412 S Peoria St, Rm 400
MC 107
Chicago, IL 60607
Tel: 312-996-7194
Fax: 312-996-8933

Uptown Multi-Cultural Art Center
Chris Drew
1630 W. Wilson Ave.
Chicago, IL 60640
Tel: 773-561-7676

Video Machete
Chansouk Savathphoune, Cesar Sanchez
1180 N. Milwaukee
Chicago, IL 60622
Tel: 773-645-1272
Fax: 773-289-4756

Washington Elementary School
Tobin Mitchell
13900 School Street
Riverdale, IL 60827
Tel: 708-201-2078
Fax: 708-841-5048

Westside Assoc. for Community Action / Lawndale Neighborhood Technology
Center
Ernie Jenkins
3600 West Ogden Ave.
Chicago, IL 60623
Tel: 773-277-4400
Fax: 773-277-0270

Westside Health Authority
Shanika Finley, Bashir Muhammad
5437 W. Division
Chicago, IL 60651
Tel: 773-378-0233
Fax: 773-378-5035

Westside Ministers Coalition
Rev. Lewis Flowers
4540 W. Washington Blvd.
Chicago, IL 60624
Tel: 773-626-3000
Fax: 773-626-3604

Westside Youth Technical Entrepreneur Center
Almetris Stanley, Anthony Caldwell
4213 W. Madison St.
Chicago, IL 60624
Tel: 773-533-3500
Fax: 773-533-3507

Wheaton Community Television
Gary White
1103 E. Roosevelt Rd.
Wheaton, IL 60187
Tel: 630-260-2191
Fax: 630-260-2198

Whittier Elementary School
Carol Meyer
15147 Myrtle Avenue
Harvey, IL 60426
Tel: 708-331-1130
Fax: 708-333-0349

Women's Self Employment Project
Angela Rowse, Damaris Shaffer
11 South LaSalle Street
Suite 1850
Chicago, IL 60603

Tel: 312-606-8255
Fax: 312-606-9215

Wright College - Humboldt Park Vocational Education Center
Sabina Romanowska
1645 N. California
Chicago, IL 60647
Tel: 773-489-8989
Fax: 773-489-8947

YMCA Alliance of Metropolitan Chicago
Laura Pleasants
11 East Adams St., Suite 300
Chicago, IL 60603
Tel: 312-913-2150 ext. 22
Fax: 312-913-2157

YMCA of Metropolitan Chicago
Michael Knowles, Marcia Medema
178 East 155th Street
Chicago, IL 60426
Tel: 312-932-1277
Fax: 312-932-1318

Youth Service Project, Inc.
Renee Daye, Angel Rivera
3942 W. North Ave.
Chicago, IL 60647
Tel: 773-772-6270
Fax: 773-772-8755

YWCA of Metropolitan Chicago
Glenda Cunningham Ross
6200 S. Drexel Ave
Chicago, IL 60637
Tel: 312-372-6600/773-955-3100 ext 52
Fax: 773-955-0519

Ziebell Elementary School
Priscilla Palmer
14025 Harrison Avenue

Posen, IL 60469
Tel: 708-388-7200
Fax: 708-388-3868

INDIANA

BGC of Goshen/Nappanee
Brad Weirich
P.O. Box 6
Nappanee, IN 46550
Tel: 574-773-5200
Fax: 574-773-5214

BGC of Seymour
Jeff Joray, steve stanfield
950 N. O'Brien Street
Seymour, IN 47274
Tel: 812-522-2434
Fax: 812-524-1856

BGC of Zionsville
Angie Veatch
1575 Mulberry Street
Zionsville, IN 46077
Tel: 317-873-6670
Fax: 317-873-9176

BGC Porter County/Portage Unit
Mark Jones
P.O. Box 254
Valparaiso, IN 46384
Tel: 219-762-4613
Fax: 219-462-1081

BGC Porter County/South Haven Unit
Mark Jones
P.O. Box 254
Valparaiso, IN 46384
Tel: 219-759-2565
Fax: 219-462-1081

BGC Porter County/Valparaiso Unit

Mark Jones
354 Jefferson Street
Valparaiso, IN 46383
Tel: 219-462-2182
Fax: 219-462-1081

Clinton County BGC

Bill Wheeler, Susie Michael
1100 W. Green Street
Frankfort, IN 46041
Tel: 765-659-3520
Fax: 765-659-5665

Indianapolis Urban League

Pambana Uishi
777 Indiana Avenue
Indianapolis, IN 46202
Tel: 317-693-7603
Fax: 317-693-7613

Spirit of God Technology Center

Tracy Glass, Kira Davis
4373 West 5th Avenue
Gary, IN 46404
Tel: 219-944-7653
Fax: 219-944-7691

Urban League of South Bend/St. Joseph County

Keith Blanchard
618 Monroe Circle
South Bend, IN 46601
Tel: 574-245-6032
Fax: 574-235-9804

IOWA

Boys Club of Sioux City

Mary Anne Harrington
823 Pearl Street
Sioux City, IA 51101

Tel: 712-258-5545
Fax: 712-258-5545

Decorah Public Library
Lorraine Borowski, Wanda Gardner
202 Winnebago St
Decorah, IA 52101
Tel: 319-382-3717
Fax: 319-382-4524

John Lewis Coffee Shop, Inc.
Maria Teresa Caligaris, Sr. Nancy Schwieters
1212 W. 3rd Street
PO Box 3245
Davenport, IA 52802-3245
Tel: 563-322-3751
Fax: 563-323-3782

Siouxland YMCA
Marilyn Tague
722 Nebraska Street
Sioux City, IA 51101
Tel: 712-252-3276
Fax: 712-252-0382

KANSAS

BGC of Hutchinson Kids After School, Inc.
Brenda Higginbotham
600 West 2nd
Hutchinson, KS 67501
Tel: 316.665.7171
Fax: 620-665-7781

BGC of Manhattan
Barb Allen
305 S. Fourth St.
Manhattan, KS 66502
Tel: 785.539.1947

BGC of South Central Kansas, Inc/ 21st Street Unit

Maisha Fisher
2408 E. 21st North
Wichita, KS 67214
Tel: 316.687.5437

BGC of Topeka
Jon Farr
550 S.E. 27th Street
Topeka, KS 66605
Tel: 785.234.5601

Entrust Computer Technology Centers Inc.
Douglas Welch, Steven Moody
13628 West 95th Street
Lenexa, KS 66215
Tel: 913.599.1100
Fax: 913.599.1105

Fort Riley Youth Center
Carl Ratliff
Fort Riley Army Base
Fort Riley Youth Center , Bldg 5800
Fort Riley, KS 66442
Tel: 785-239-9227
Fax: 785-239-4534

Garden City Community College
Hector Martinez
801 Campus Dr
Garden City, KS 67846
Tel: 620-276-7600
Fax: 620-276-1867

Harrold Youth Center
Michelle Eastburn
45 Biddle Blv.
Fort Leavenworth, KS 66027
Tel: 913.684.5118
Fax: 913-684-5133

Haskell Indian Nations University

Becky Welton
155 Indian Ave., Campus Box 5015
Lawrence, KS 66046
Tel: 785-832-6663
Fax: 785-830-2720

McConnell Air Force Base Youth Center
James Maxwell
22 SVS/SVYY Building 2800 Arnold Blvd.
McConnell AFB, KS 67221
Tel: 316-759-4070
Fax: 316-759-4610

Royal Valley Unified School District #37
Jim Karleskint
101 W. Main Street
P.O. Box 219
Mayetta, KS 66509
Tel: 785.966.2246

Urban League of Wichita, Inc.
David Phillips
2418 E. 9th Street
Witchita, KS 67214
Tel: 316.683.3315
Fax: 316-683-3159

Wichita Indochinese Center
Barbara Afe
2502 E. Douglas
Wichita, KS 67214
Tel: 316-689-8729
Fax: 3166898274

YMCA of Greater Kansas City / 8th Street
Joe Domino
900 N 8th Street
Kansas City, KS 66101
Tel: 913-321-9622 x
Fax: 9133711664

YMCA of Greater Kansas City / Linwood
Darrel Houde
900 N. 8th St.
Kansas City, KS 66101
Tel: 913-321-9622 x

KENTUCKY

Appalshop, Inc.
Steve Ruth
91 Madison St.
Whitesburg,, KY 41858
Tel: 606-633-0108
Fax: 606-633-1009

BGC of Butler County
Joan Hurd
338 S. Tyler Street
Morgantown, KY 42261
Tel: 270-526-6300
Fax: 270-526-6300

Cowan Community Center
Stacy Dollar-Hide
81 Sturgill Branch
Whitesburg, KY 41858
Tel: 606-633-4455
Fax: 606-633-3827

Housing Authority of Henderson
Shauna Boom, Bobbie Jarrett
111 South Adams Street
Henderson, KY 42420
Tel: 270-827-1294
Fax: 270-827-1482

Jewish Family & Vocational Service / Easy Access Sites
Dale Bartels, Stephanie Spiegel
3587 Dutchmans Lane
Louisville, KY 40205
Tel: 502-452-6341

Fax: 502-452-6718

JUSTUS, WE CARE about our Community, Inc.

Michael Crenshaw

4222 Bank St.

Louisville, KY 40212-2717

Tel: 502-778-5372

Fax: 502-778-5377

Louisville Urban League

Lauren Leikin

1535 West Broadway

Louisville, KY 40203

Tel: 502-561-6830 x144

Fax: 502-561-6825

Media Working Group

Jean Donohue, Fred Johnson

525 West 5 Street, Suite 321

Covington, KY 41011

Tel: 606-581-0033

Fax: 606-581-0033

Mountain Assn for Community Economic Devt.

Matthew Trail, William Jones

433 Chestnut Rd

Berea, KY 40403

Tel: 859-986-2373

Fax: 859-986-1299

Owsley County Action Team

Molly Turner

Box 997, Old Highway 11

Booneville, KY 41314

Tel: 606-593-7296

Fax: 606-593-7781

PEP, Inc.

Gary Evans, Lesa Caudill

P.O. Box 285

Beattyville, KY 41311

Tel: 606-464-0494
Fax: 606-464-0759

Urban League of Lexington-Fayette County, Inc.
Ollie Rashid, Norman Franklin
148 DeWeese Street
Lexington, KY 40507
Tel: 859-233-1561
Fax: 859-233-7260

LOUISIANA

Calcasieu Parish School System
Phyllis Gain, Sheryl Abshire
600 South Shattuck Street
Lake Charles, LA 70601
Tel: 337-491-1797
Fax: 337-491-1704

Christian Church Of God in Christ / Development and Learning Center
Donald Bogen, Zinrise Bogen
315 Brule Gulliot Rd.
Thibodaux, LA 70301
Tel: (985) 493-8727

Dress for Success
Chenita Fletcher
1400 Poydras Street
Suite 850
New Orleans, LA 70112
Tel: 504-566-9690

Greater New Orleans Community Data Center
Charlotte Cunliffe
2515 Canal St
New Orleans, LA 70119
Tel: 504-827-6861
Fax: 504-827-6838

J. Bennett Johnston Learning Center at My House, Inc.
Lori Webster
2010 Peniston St.

New Orleans, LA 70115
Tel: 504-895-4242
Fax: 504-895-4433

Living Witness Church of God in Christ
Terran Guillory, Rev. J. Pierre
1528 Oretha Castle Haley Blvd.
New Orleans, LA 70113
Tel: 504-524-2959
Fax: 504-524-6365

Mirabeau Family Learning Center, Inc.
Dipo Mosadomi
4908 Haik Drive
New Orleans, LA 70122
Tel: 504-282-5559
Fax: 504-282-0327

National Center for Urban Community at Tulane and Xavier University
Peter Mok, Rashied Cormier
501 N. Galvez Street
New Orleans, LA 70119
Tel: 504-821-6238
Fax: 504-821-0449

Northeast LA Delta Learning & Resource Center
Ruby Williams
P.O. Box 1149
Tallulah, LA 71282
Tel: 318.574.6300
Fax: 318-574-6326

St. John #5 Baptist Church Camp ACE
Charlene Jackson, Bruce Davenport
3831 Hamburg Street
New Orleans, LA 70122
Tel: 504-288-4388
Fax: 504-288-4389

Urban League of Greater New Orleans
Mose Helen Hudson

2322 Canal Street
New Orleans, LA 70119
Tel: 504-620-9645
Fax: 504-620-9658

MAINE

Information Technology Exchange
Chris Martin
RR2 Box 42
Stockton Springs, ME 04984
Tel: 207-548-2888
Fax: 207-548-2871

Portland West Learning Center
Pat Lincoln
181 Brackett Street
Portland, ME 04102
Tel: 207-775-0105
Fax: 207-780-1701

U of Maine Coop Ext/Oxford Hills Comprehensive HS
Susan Jennings
9 Olson Road
South Paris, ME 04281
Tel: 207.743.6329
Fax: 207-743-0373

MARYLAND

Andrew Jackson Middle School-21st Century
Clarissa Lee
3500 Regency Parkway
Forestville, MD 20747
Tel: 301-817-0563
Fax: 3018170339

Baltimore Urban League, Inc.
Gene Webb
512 Orchard Street
Baltimore, MD 21201

Tel: 410-523-8150 x247

BGC Harford/ Aberdeen Unit

Don Mathis

100 E. Bel Air Ave.

Aberdeen, MD 21001

Tel: 410-2728233

Fax: 4102721117

BGC of Harford County - Bel Air Unit

Mark Heil

314 Williams Street

ATTN: MARK HEIL

Bel Air, MD 21014

Tel: 410.838.3354

Fax: 4102727117

BGC of Southern Maryland / Bayside BGC

Daphne Reynolds

9021 Dayton Ave

ATTN: DAPHINE REYNOLDS-COWARD

North Beach, MD 20714

Tel: 410.286.9880

Fax: 4102869002

Calvery Learning Center

Alethea Davis

3909 Garrison Blvd.

Baltimore, MD 21215

Tel: 410-367-6713

Fax: 4103671652

Family Learning Solutions, Inc.

Lori Mellman

1916 Rosemary Hills Drive

Apt. #1

Silver Spring, MD 20910

Tel: 301.608.8096

Fax: 3015879778

Garrett County BOE - Southern High School

Doug Oxford
345 Oakland Drive
Oakland, MD 21550
Tel: 301.334.8900
Fax: 3013348916

Kent County Public Schools / Adult Education Computer Programs
Kimberly Barrol
402 E. Campus Ave.
Chestertown, MD 21620
Tel: 410-778-7173
Fax: 410-778-6193

Learning Independence Through Computers
Mary Salkever, Susan Pompa
1001 Eastern Ave. 3rd Floor
Baltimore, MD 21202
Tel: 410-659-5462
Fax: 410-659-5472

Literacy Works Inc / Randallstown Community Tech Center
Milton Dave, Helene Waranch
3505 Beagle Lane
Apt T-3
Randallstown, MD 21133
Tel: 410-655-6080
Fax: 410-655-6313

Montgomery County Maryland Cable Communications Administration
Amy Rowan, Brian Baker
100 Maryland Av, Suite 250
Rockville, MD 20850
Tel: 240-777-3684
Fax: 240-777-3770

MSDE- Adult Education and Literacy Services Branch
Kathy Ira, Patricia Bennett
ALRC, UMBC Dept of Education
1000 Hilltop Circle
Baltimore, MD 21250
Tel: 410-455-6725

Fax: 410-455-1139

NAACP National Headquarters
Roxanne Lucas, Dr. John H. Jackson
4805 Mt. Hope Drive
Baltimore, MD 21215
Tel: 410-580-5760
Fax: 410-358-3386

Patriots Technology Training Center Inc.
Thurman Jones, Georgia Bailey
5800 MLK Jr. Hwy
Seat Pleasant, MD 20743
Tel: 301-925-9350
Fax: 301-925-9352

RWD Foundation / Center for Community Technology Services
Jane Brown, Gayle Carney
PO Box 907
Brooklandville, MD 21022
Tel: 410-252-9244
Fax: 410-252-0997

U.S. Basic Skills
Dennis Clune
505 Hampton Park Blvd, Suite D
Capitol Heights, MD 20743
Tel: 800.486.0087

Village Learning Place, Inc.
Stephan Lieske, Eric Miller
2521 St. Paul Street
Baltimore, MD 21218
Tel: 410-235-8400
Fax: 410-235-8963

WADS Institute
Dr. S. Okechukwu Mezu
229 E. North Avenue
Baltimore, MD 21202
Tel: 410-783-7991

Fax: 4106023939

MASSACHUSETTS

402 Rindge Corp.
Heidi Yacknick
402 Rindge Avenue
Cambridge, MA 02140
Tel: 617-876-5855
Fax: 617-876-3123

ABCD / Dorchester Neighborhood Service Center / Technology for the
community
Alison Carter Meslow
110 Claybourne St.
Dorchester, MA 02124
Tel: 617-288-2700 x230
Fax: 617-288-2714

ABCD Parker Hill/Fenway Neighborhood Service Center
Milly Arbaje, Michael Peabody
714 Parker Street
Roxbury, MA 02120
Tel: 617-445-6000
Fax: 617-445-6005

ADA Technology Corporation / Lowell Elementary Literacy Program
(L.E.L.P)
Cary Renault, Andrea Peocora
35 Seventh Street
Lowell, MA 01850
Tel: 978.937.5170
Fax: 978.937.5170

African Community Economic Development of New England
Abdulkadir Hussein
1234 Columbus Avenue
Roxbury, MA 02120
Tel: 612.852.3861

Allston Brighton Community Development Corp.

Joanne McKenna
15 North Beacon Street
Allston, MA 02134
Tel: 617-787-3874
Fax: 617-787-0425

Allston-Brighton Media. Inc dba Citizens Media Corp and Allston-Brighton
Free Radio
Steve Provizer, Cynthia Canham
451 Cambridge St.
Allston, MA 02134
Tel: 617-232-3174
Fax: 617-232-4714

B&GC of Taunton Mass.
Michael Raymond
31 Court Street
Taunton, MA 02780
Tel: 508-824-4341
Fax: 508-823-6247

Bethel AME Church / Generation Excel
Nickey Mais- Nesbeth, Tracy Flowers
215 Forest Hills Street
Jamaica Plain, MA 02130
Tel: 617.524.7900
Fax: 617.524.4169

BGC / Salesian BGC Incorporated
Fr. Richard Crager
189 Paris St.
East Boston, MA 02128
Tel: 617-567-0508
Fax: 617-567-0418

BGC of Assabet Valley
John Mason
212 Great Rd.
Maynard, MA 01754
Tel: 978-461-2871
Fax: 978-461-2871

BGC of Brockton, Inc.
Robert Redding
233 Warren Ave.
Brockton, MA 02301
Tel: 5083863503
Fax: 508-588-2772

BGC of Lynn, Inc.
Jim Johnson
25 N. Common St.
Lynn, MA 01902
Tel: 781-593-1772
Fax: 781-593-1777

BGC of Middlesex County, Inc. Gene Mack Clubhouse
Cassandra Strange
30 Forest Street
Medford, MA 02155
Tel: 781-391-3619
Fax: 781-391-3714

BGC of Middlesex County, Washington St. Clubhouse
Elisabeth Murray
181 Washington St
Somerville, MA 02143
Tel: 617-628-4665
Fax: 617-623-1002

BGC of Woburn, Inc.
David Perry
One Charles Gardner Lane
Woburn, MA 01801
Tel: 781-935-3777
Fax: 781-935-3777 -

BGC of Worcester, Inc. / Ionic Avenue Clubhouse
Joe Hungler
2 Ionic Ave.
Worcester, MA 01608
Tel: 508.753.3377

Fax: 508-754-2686

Boston Asian: Youth Essential Service / Teen Tech Club
Soramy Le, Runager Tam
87 Tyler Street
Boston, MA 02111
Tel: 617.482.4243
Fax: 617.482.3620

Boston Chinatown Neighborhood Center - Adult ESL Program
Maryana Huston, Sam Bernstein, Ken Luo
885 Washington Street
Boston, MA 02111
Tel: 617-635- 5133
Fax: 617-635-5132

Boston CyberArts, Inc. / Youth Programs
George Fifield
9 Myrtle Street
Jamaica Plain, MA 02130
Tel: 617-623-5993

Boston Digital Bridge Foundation / Technology Goes Home
Karen Popplewell, Edward DeMore
One City Hall Sq., Room 932
Boston, MA 02201
Tel: 617-918-4345
Fax: 617-367-5918

Boston Neighborhood Network
Curtis Henderson
8 Park Plaza, Suite 2240
Boston, MA 02116
Tel: 617-720-2113
Fax: 617-720-3781

Boston Photo Collaborative
Carl Mastandrea
67 Brookside Ave.
Jamaica Plain, MA 02130
Tel: 617-524-7729

Fax: 617-522-9891

Boys & Girls Clubs of Boston / Technology

Jean Comeau

50 Congress Street

730

Boston, MA 02109

Tel: 617-994-4700

Boys & Girls Clubs of Boston / Technology Initiative

Daphne Griffin

50 Congress St., Suite 730

Boston, MA 02109

Tel: 617-994-4710

Boys and Girls Club of Boston - Blue Hill Clubhouse

Yvette Proenza, Daphne Griffin

15 Talbot Ave

Dorchester, MA 02124

Tel: 617-994-4700

Fax: 617-994-4701

Boys and Girls Club of Boston -- Charlestown Clubhouse

Danielle Martin

15 Green St

Charlestown, MA 02129

Tel: 617-242-1775

Fax: 617-241-3847

Boys and Girls Clubs of Boston -- Chelsea Clubhouse

Adetunji Onamade

30 Willow St.

Chelsea, MA 02150

Tel: 617-884-9435

Fax: 617-889-5190

Boys and Girls Clubs of Boston -- Roxbury Clubhouse

Murray Bass

115 Warren St

Roxbury, MA 02119

Tel: 617-427-6050

Fax: 617-427-6647

Boys and Girls Clubs of Boston -- South Boston Clubhouse
Steve Lampron, Ronnie Millar
230 West Sixth St.
South Boston, MA 02127
Tel: 617-268-4301
Fax: 617-464-6306

Brandywyne Village CLC
88 Brandywyne Village CLC
E. Boston, MA 02128
Tel: 617-561-6444
Fax: 617-354-4618

Brookline School-Community Partnership
Jody Garber
, MA
Tel: 617-566-8795

Bruce Wall Ministries PREP Community Computer Center
Barbara Hayes, Karin Wall
670 Washington Street
Dorchester, MA 02124
Tel: 617-282-0155
Fax: 617-282-0685

C3TV Access Center
Terry Duenas
307 Whites Path
So. Yarmouth, MA 02664
Tel: 508-394-2388
Fax: 508-398-4520

Caleb Group, Inc
Holly Bruner
491 Humphrey St.
Swampscott, MA 01907

Cambodian Mutual Assistance Association / Lowell Tech Consortium
Thirith Hut, Holy Khut

165 Jackson Street
Lowell, MA 01852
Tel: 978-596-1000
Fax: 978-454-1806

Cambridge Community Television
Susan Fleischmann, Susan Fleischmann David Zermeno
675 Massachusetts Ave.
Cambridge, MA 02139
Tel: 617-661-6900
Fax: 617-661-6927

Camelot Court Computer Learning Center
Holli Van Nest
10 Camelot Court
Brighton, MA 02135
Tel: 617-779-9527
Fax: 617-254-4357

Camfield Tenants Association
Barbara Raines, Deborah Knight
85 Lenox Street
Boston, MA 02118
Tel: 617-541-2277
Fax: 617-541-2929

Cape Verdean Community UNIDO
Denise Gonsalves, Flavio DaVeiga
492 Dudley Street
Roxbury, MA 02119
Tel: 617.442.6644
Fax: 617.427.8047

CareerPoint
Naomi Klayman, David Paier
850 High Street
Holyoke, MA 01040
Tel: 413-532-4900
Fax: 413-532-0293

Center for New Americans

Jim Ayres, Sokleap So
17 New South Street
Sullivan Square, Suite 301
Northampton, MA 01060
Tel: 413-587-0084
Fax: 413-585-0908

Charles River Public Internet Center
Kathy Spirer, Dan Buryj
PO Box 540589
Waltham, MA 02454-0589
Tel: 781-891-9559 x 200
Fax: 781-891-6535

Church Outreach To Youth Center, Inc. / C4T
Eunice
214 East Main Street
P.O. Box 745
North Adams, MA 01247
Tel: 136633133
Fax: 4136633133

Church Outreach to Youth, Inc. (COTY) / C4T
Eunice Tassone
214 East Main St.
P.O. Box 745
North Adams, MA 01247
Tel: 4136633133
Fax: 4136633133

City of Cambridge Department of Human Service Programs/ Youth Programs
Lorna Peterson, Julia McNabb, Priscilla Lee, Fred Berman
51 Inman St.
Cambridge, MA 02139
Tel: 617-349-6200
Fax: 617-349-6248

CitySkills.Org
Farron Levy
410 Boylston St
Boston, MA 02116

Tel: 617-986-3370
Fax: 617-536-3451

Codman Square Health Center, Inc. / CivicHealth Technology Project
Zelda Dennis
637 Washington Street
450 Washington Street (actual location of ctr)
Dorchester, MA 02124
Tel: 617-822-8206
Fax: 617-822-2648

Colonel Daniel Marr Boys and Girls Club
Dave Bonnell
35 Deer Street
Dorchester, MA 02125
Tel: 617.288.7120 x101
Fax: 617.288.8221

Colony Retirement Homes Inc.
Carol Supernor, Sue Dec
101 Chadwick Street
Worcester, MA 01605
Tel: 508-791-8147
Fax: 508-799-2178

Commonwealth Tenants Association Computer Learning Center
Michelle Sauve, Ravsa Tapia
35 Fidelis Way
Brighton, MA 02135
Tel: 617-787-2727 x14
Fax: 617-787-2282

Community Minority Cultural Center
Abner Darby
298 Union Street, #2
Lynn, MA 01901
Tel: 781-477-7090
Fax: 781-477-0419

Congregacion Leon de Juda / Boston Higher Education Resource Center
Nidia Bayne

68 Northampton Street
Third Floor
Boston, MA 02118
Tel: 617-442-5608

Cooper Community Technology Center
Amanda Kuhl
1891 Washington St.
Roxbury, MA 02118
Tel: 617-427-4353
Fax: 617-445-4009

Cruz Learning Center, Inc. / Neighborhood Networks
Laurie Sparrowhawk
2315 Washington Street
Roxbury, MA 02119
Tel: 617-427-2400
Fax: 617-445-6065

Cyber Café @ Malden Square
Loretta Kemp, Jeff Hansell
A project of the Community Technology Access Coalition
3 Pleasant Street at Main Street
Malden, MA 02148
Tel: 781-393-0575

Dimock Community Health Center
Robert Credle, Dianne MacDonald
55 Dimock Street
Roxbury, MA 02119
Tel: 617-442-8800 x1248
Fax: 617-445-0091

Dorchester Bay EDC
Renea Eliassaint, Teodora Duarte
594 Columbia Rd
Suite 302
Dorchester, MA 02125
Tel: 617-825-4200
Fax: 617-825-3522

Dorchester Nazarene Compassionate Center
Pierre Zephir
44 Moultrie St.
Dorchester, MA 02124
Tel: 617-288-2289
Fax: 617-288-6489

Dudley Street Neighborhood Initiative
Jason Webb, Jason Webb
504 Dudley Street
Roxbury, MA 02119
Tel: (617) 442-9670 x17

East End House / Keeping Kids On Track
Michael Delia
105 Spring Street
Cambridge, MA 02141
Tel: 617-876-4444
Fax: 617-868-3616

El Centro del Cardenal
Jim McCarthy, Sergio Plaza
76 Union Park
Boston, MA 02118
Tel: 617-542-9292
Fax: 617-542-6012

Falmouth Community Television
Debra Rogers
310B Dillingham Ave.
Falmouth, MA 02540
Tel: 508-457-0800
Fax: 508-457-1604

Family Center Boys Club / Pine James BGC
Carol Rawson
100 Acorn Street
Springfield, MA 01109
Tel: 413-739-4743
Fax: 413-739-4744

Family Center Boys Club / Robinson Gardens BGC

Carol Rawson

100 Acorn Street

Springfield, MA 01109

Tel: 413-739-4743

Fax: 413-739-4744

Fenway Community Development Corp. / Computer Learning Center

Gail Sokoloff, Jim Pettibone

73 Hemenway St. #23

Boston, MA 02115

Tel: 617-267-4637

Fax: 617-267-8591

Freedom House

Cabral Thomas

14 Crawford St.

Dorchester, MA 02121

Tel: 617-445-3700

Fax: 617-442-6201

G.F.C.C. Foundation / G.F.C.C. Team

John Sims, Edna Smith

P.O. Box 629

Franklin and Park Streets

Framingham, MA 01704

Tel: 508-626-2118

Greater New Bedford Community Computer Centers

Corinn Williams

c/o CEDC-SM

105 William Street, 3rd floor

New Bedford, MA 02740

Tel: 508-979-4684

Fax: 508-990-0199

Haitian American Public Health Initiatives

Renald Raphael, Carline B. Louizia

10 Fairway Street

Mattapan, MA 02126

Tel: 617-298-8076

Fax: 617-296-1570

Haitian Multi-Service Center
Maria Kephallenou, Villa Labranche
12 Bicknell Street
Dorchester, MA 02121
Tel: 617-436-2848
Fax: 617-474-1009

Hampshire College Holyoke Digital Newsroom
Ruth Critcher, Tom Murray
Jarvis Av, Gerard Way
Holyoke, MA 01040
Tel: 413-559-5433
Fax: 413-559-5438

HAP, Inc. / Quadrangle Court Computer Learning Center
Peter Gagliardi
322 Main St.
Springfield, MA 01105
Tel: 800-332-9667 x280
Fax: 413-731-8723

Healthy Communities Online, Inc.
David R. Kaloupek
1 Bishop Forest Drive
Waltham, MA 02452
Tel: 781-642-6221
Fax: 781-894-3940

High Point Village CLC
Kathy Gardner
390 Blue Ledge Dr.
Roslindale, MA 02131
Tel: 617-325-6742
Fax: 617-327-3591

Hill House
Matt Edgerly, Scott McClintock
127 Mt Vernon St
Boston, MA 02108

HOME, Inc.
Alan Michel, Kim Slack
731 Harrison Ave
Boston, MA 02118
Tel: 617-266-1386
Fax: 617-266-8514

Horizons
Mimi Jones, Charlie Welch
83 Highland Street
Roxbury, MA 02119
Tel: 617-442-4456
Fax: 617-442-3742

Inquilinos Boricuas en Accion Villa Tech,Inc
Vanessa Calderon-Rosado
405 Shawmut Ave
Boston, MA 02118
Tel: 617-927-1707
Fax: 617-536-5816

Intel Computer Clubhouse Network
Gail Breslow, Marlon Orozco, Stina Cooke
One Science Park
Boston, MA 02114
Tel: 617-589-0271
Fax: 617-589-0474

International Institute of Boston
Rebecca Pomerantz, Marcia Chaffee
One Milk Street
Boston, MA 02109
Tel: 617-695-9990
Fax: 617-695-9191

International Institute of Greater Lawrence Inc.
Rafael Abislaiman, Kim Kater
125 Amesbury Street
Lawrence, MA 01840
Tel: 978-687-0981

Fax: 978-975-4241

International Language Institute / Distance Learning Program
Jennifer Rafferty, Karine Roesch
1666 Main Street
Springfield, MA 01103
Tel: 413-747-2646

International Language Institute of MA, Inc. / Self Access Center
Cecilia Candia
25 New South Street
Northampton, MA 01060
Tel: 413-586-7569
Fax: 413-586-8927

Interseminarian Project Place, Inc. / Computer Learning Center
Suzanne Kenney, Rickey Simmons
32 Rutland Street
Boston, MA 02118
Tel: 617-262-3740
Fax: 617-262-3282

Jack Satter House / Satter-Lights Computer Center
Barbara Assa
420 Revere Beach Boulevard
Revere, MA 02151
Tel: 781-289-4505
Fax: 617-289-3154

Jackson-Mann Community Center
Ann McDonough, Diane Joyce
500 Cambridge St.
Allston, MA 02134
Tel: 617-635-5153
Fax: 617-635-5275

Jamaica Plain Neighborhood Development Corporation
Joan Phillips
31 Germainia St
Jamaica Plain, MA 02130
Tel: 617-522-2424 x223

Fax: 617-524-3596

JFYNetWorks

Paula Paris

125 Tremont Street

Boston, MA 02108

Tel: 617-338-0815

Fax: 617-338-0242

John A. Shelburne Computer Learning Center

Owen Corbin

2730 Washington Street

Roxbury, MA 02119

Tel: 617-635-5223

Fax: 617-635-5224

Just A Start Corporation

Anne Beckman

P.O. Box 410310

Cambridge, MA 02141

Tel: 617-492-1460 x 11

Fax: 617-494-8348

La Alianza Hispana, Inc.: Adult Education / Employment and Training

Shirley Roderick

409 Dudley St.

Roxbury, MA 02119

Tel: 617-427-7175

Fax: 617-442-2259

Lakeview Manor Tenant Assoc.

Bill Fried

77 Memorial Drive

East Weymouth, MA 02189

Tel: 781-331-5909

Fax: 781-331-9262

Lexington Gardens Learning Center

Joan Chandley

36 Philip Darch Rd.

Watertown, MA 02172

Tel: 617-926-6119
Fax: 413-228-0788

Light of Restoration Ministries
William Arnold III, Mary Anne Ramirez
98 Suffolk St #1
Holyoke, MA 01040-4458
Tel: 413-540-9805

Lowell Telecommunications Corp.
Felicia Sullivan, Robert Haigh
246 Market Street
P.O. Box 803
Lowell, MA 01853-0803
Tel: 978-458-5400
Fax: 978-937-0361

Lower Roxbury Coalition
Dumas LaFontant
1125 Tremont Street
Roxbury, MA 02120
Tel: 617-989-3249
Fax: 617-989-3247

Madison Park Development Corp. / Lower Roxbury Tech. Collab./St. Philip
Parish
Nyvia Colon, Fr. Tom Clark
175 Ruggles Street
Roxbury, MA 02120
Tel: 617-541-3900
Fax: 617-541-4900

Malden Access Television
Jeffrey Hansell
145 Pleasant Street
Malden, MA 02148
Tel: 781-321-6400
Fax: 781-321-7121

Margaret Fuller House
Steve Loudon

71 Cherry Street
Cambridge, MA 02139
Tel: 617-547-4680
Fax: 617-497-0166

Massachusetts Veterans Inc. / Massachusetts Veterans Inc Computer Academy
Kimberly Cummings
69 Grove Street
Worcester, MA 01605
Tel: 508-791-0956 x 127

MassCap (Massachusetts Community Action Program Directors' Assoc.
Joe Diamond, Alvin Schmidt
105 Chauncy St., 3rd Floor
Boston, MA 02111
Tel: 617-357-6086
Fax: 617-357-6542

Matheson Apartments
Susan Beauchene
49 Wellington Street
Worcester, MA 01610
Tel: 508-791-4318
Fax: 508-791-4527

Mattapan Community Centers, Inc. / Youth Resource Center
Lorna Bognanno, Wendell Kearns
5 Mildred Ave.
Mattapan, MA 02126
Tel: 617-635-1328
Fax: 617-635-1332

Mission Main Resident Services Corporation
Robin Finnegan, Jaime Ryan
39 Smith Street
Boston, MA 02120
Tel: 617-879-1620
Fax: 617-879-1625

Montachusett Opportunity Council
Kathleen McDermott, Brian Angus

66 Day Street
Fitchburg, MA 01420
Tel: 978-342-7013
Fax: 978-345-8626

Morgan Memorial Goodwill Industries
Larry Raff
1010 Harrison Ave
Boston, MA 02119-2540
Tel: 617-541-1225
Fax: 617-541-1480

New Beginnings / Advancement Plus
Harry Howell, Kelly Propes
1349 Pawtucket Blvd. #11
Lowell, MA 01854
Tel: 978-970-5692

Newland Media Education Center
Claire Murray, Joe Lawless
Malden Housing Authority
275 Newland Street
Malden, MA 02148
Tel: 781-322-9460

North Shore Comm. Action Programs/Salem Cyber Space Committee
Beth Hogan, Linda Saris
98 Lafayette Street
Salem, MA 01970
Tel: 978-531-0767
Fax: 978-531-1012

Northend Youth Center-YMCA-Cyber Center
Vanessa Pabon
2633 Main Street
Springfield, MA 01107
Tel: 413-739-5820
Fax: 413-827-7679

Notre Dame Education Center
Esther Leonelli, Sr. Margaret Lanen

50 West Broadway
South Boston, MA 02127
Tel: 617-268-1912
Fax: 617-464-7924

Nueva Esperanza, Inc.
Eduardo Suarez, Carlos Vega
401 Main Street
Holyoke, MA 01040
Tel: 413-533-9442
Fax: 413-533-2661

Pelham Network Center
Terri Grasso, Frank Lynch
95C Taralli Terrace
Framingham, MA 01702
Tel: 508-879-5484
Fax: 508-879-5485

Plumley Village Center for Education & Employment Opportunities
Melinda Jiusto, Tom Stokes
16 Laurel Street
Worcester, MA 01608
Tel: 508-770-0508
Fax: 508-831-0273

Plymouth Area Community Access Television
Nancy Richard
130 Court Street Rear
Plymouth, MA 02360
Tel: 508-830-6999
Fax: 508-830-9666

Primus Mason Inter-Ethnic Alliance
Lisa Smith, Ed Charla
1104 State Street
Springfield, MA 01109-2731
Tel: 413-736-5888

Quincy Community Action Programs
Tracy Donahue, Learning Links

1509 Hancock Street
Quincy, MA 02169
Tel: 617-479-8181, x108

Recruitment Resources Community Technology Center
Ed West, Steven Pellerin
Ed West, c/o MRC
325 Chelmsford Street
Lowell, MA 01852
Tel: 978-458-4544
Fax: 978-937-9879

Recruitment Resources Consulting / C/O MRC
Ed West
325 Chelmsford St.
Lowell, MA 01851
Tel: 978-458-4544, Ext. 313
Fax: 978-937-9879

Refugee Immigration Ministry
Ruth Bersin, Tina Green
119 Exchange St.
Malden, MA 02148
Tel: 781-322-1011
Fax: 781-322-1013

Roxbury Community Tech Center
Rev. Shawn Lyons
328 Warren Ave.
Roxbury, MA 02119
Tel: 617-445-6262

ScienceQuest
Jennifer Dorson, Vivian Wong
55 Chapel Street
Newton, MA 02458
Tel: 617-618-2686
Fax: 617-332-4318

Somerville Community Access Television
Wendy Blom

90 Union Square
Somerville, MA 02143
Tel: 617-628-8826
Fax: 617-628-1811

South Boston Neighborhood House
Bryan VanDorye, Sheila Krezwick
521 East Seventh Street
South Boston, MA 02127
Tel: 617-268-1619
Fax: 617-268-4059

South End Technology Center at Tent City
Mel King
359 Columbus Ave.
Boston, MA 02116
Tel: 617-578-0597
Fax: 617-578-0755

Spontaneous Celebrations / Beantown Media Program
Cornell Coley, Seth Kirshenbaum
45 Danforth Street
Jamaica Plain, MA 02130
Tel: 617.524.6373
Fax: 617.983.9776

Springfield BGC
Stephanie Sayball
481 Carew St.
Springfield, MA 01104
Tel: 413-732-7201
Fax: 413-736-2620

St. Mary's Women & Infants Center
Karen Riskin, Teresa Folzone
90 Cushing Ave
Dorchester, MA 02125
Tel: 617-436-8600 x271
Fax: 617-288-9476

Stone Community Computer Center

Pat Raia, Marlene Archer
490 Broadway
Somerville, MA 02145
Tel: 617-629-2933
Fax: 617-625-2519

Tech Foundation
955 Massachusetts Ave
Cambridge, MA 02139
Tel: 617-234-2141
Fax: 617-234-2121

The Brick House Community Resource Center
Jared Libby
24 Third St.
P.O. Box 135
Turners Falls, MA 01376
Tel: 413-863-9559
Fax: 413-863-7764

The Women's Union
Carly Edmunds, Susan Crandall
One Washington Mall
2nd Floor
Boston, MA 02108
Tel: 617-536-5651
Fax: 617-247-8826

Third Sector New England
Wayne Glynn
18 Tremont Street
Suite 700
Boston, MA 02108
Tel: 617-523-6565
Fax: 617-523-2070

Timothy Smith Network
Susan M. O' Connor, Victoria Howard Robinson
P.O. Box 191360
Roxbury, MA 02119-0023
Tel: 617-968-3653

Fax: 617-541-5351

UMass Boston College of Public and Community Service / CTC MetroBoston
VISTA project

Peter Miller, Reebee Garofalo

Umass. Boston

100 Morrissey Blvd.

Boston, MA 02125

Tel: 617-287-7371

United South End Settlements - Harriet Tubman House

Frank Perez

566 Columbus Avenue

Boston, MA 02118

Tel: 617-375-8127

Fax: 617-536-9638

United Teen Equality Center

Gregg Croteau, Dirk Knoedler

10 Kirk St.

Lowell, MA 01852

Tel: 9784419949

Fax: 978-654-6727

Urban League of Eastern MA

Khalid Mustafa

88 Warren Street

Roxbury, MA 02119

Tel: 617-442-4519 x235

Fax: 617-442-0562

Veterans Benefits Clearing House

Edouard DeBity, Susan O'Connor

38 Dudley Street

Roxbury, MA 02119

Tel: 617-541-8846

Fax: 617-541-9041

Vine Street

Willie Skinner, David Hinton

339 Dudley Street

Roxbury, MA 02119
Tel: 617-635-1287
Fax: 617-635-1291

Waltham BGC, Inc.
Nick Cacciolfli
20 Exchange St.
Waltham, MA 02451
Tel: 781-893-6620
Fax: 781-894-5770

Wentworth Institute of Technology
Sandra Pascal, Mike Green
550 Huntington Ave
Boston, MA 02115
Tel: 617-989-4478
Fax: 617-989-4480

West End House BGC of Allston/Brighton, Inc. / The Commonwealth Unit
Mike Paulson
35 Fidelis Way
Brighton, MA 02135
Tel: 617-787-4044
Fax: 617-787-4386

Willow Park Learning Center
Philip Beaulieu
18 Quimby St.
Watertown, MA 02472
Tel: 617-926-6218
Fax: 413-228-0788

Wired Woods
Frank Hwang, Dana White
1050 Winter Street
Suite 2400
Waltham, MA 02451
Tel: 781-890-5500 x1013
Fax: 781-487-2229

Women's Supported Housing & Empowerment, Inc. / Family Computer
Learning Center
Rona Klein, Judy Perlman, Darlene Spoor
PO Box 390991
Cambridge, MA 0
Tel: 617-623-7799
Fax: 617-623-0275

Worcester Youth Center
Keesha LaTulippe, Adolfo Arrastia
326 Chandler Street
Worcester, MA 01602
Tel: 508-791-4702
Fax: 508-791-3613

Worcester Youth Center / Worcester Youth Center University: Technology
Sector
Keesha LaTulippe, Adolfo Arrastia
326 Chandler Street
Worcester, MA 01550
Tel: 508-791-4702
Fax: 508-791-3613

YMCA of Greater Boston / Education and Training Branch
Elsa Bengel
18 Tremont Street, Suite 400
Boston, MA 02108
Tel: 617-542-1800 x31
Fax: 617-542-1811

YMCA of Greater Fall River
Carol Measom
199 Main Street
Fall River, MA 02720
Tel: 508-675-7841
Fax: 508-675-0250

Youth Tech Entrepreneurs
Kim Hanaver, Heather McMann
389 Main Street #404
Malden, MA 02148

Tel: 781-321-0594
Fax: 781-321-3419

YouthLearn at EDC
Tony Streit, Monica Biswas
55 Chapel St
Newton, MA 02458
Tel: 617-618-2778
Fax: 617-618-4318

YWCA of Western Massachusetts
Susan Rabbitt
7 Orleans Street
Springfield, MA 01109
Tel: 413-733-9172
Fax: 413-739-8436

Zumix / Zumix Radio
Madeline Steczyncki
202 Maverick Street
East Boston, MA 02128
Tel: 617.568.9777
Fax: 617.568.9797

MICHIGAN

Ayieko Resource Center at Chalet Terrace
Diane Covell
410 East High Street
Jackson, MI 49203
Tel: 517-768-9905
Fax: 517-788-3076

Benton Harbor African Arts and Culture Council
Curtis Murphy, Emma Hull
711 East Britain Ave
Suite A
Benton Harbor, MI 49022
Tel: 269-927-6492

Black Child and Family Institute

Ernest Boone, Michelle Baird
835 W. Genesee
Lansing, MI 48915
Tel: 517-487-3775
Fax: 517-487-0844

City of Detroit Head Start Family Service Center Learning Lab
Scott Gifford, Edith Eubank-Robinson
13560 East McNichols
Detroit, MI 48205
Tel: 313-526-4001

Clinton Taskforce on Employment, Inc.
Christine Quinn, Rebecca Ropp
101 W. Cass St.
Suite A
Saint Johns, MI 48879
Tel: 989-224-2000
Fax: 989-224-0946

Communities in Schools of Detroit, Inc.
Lorraine Martin
4151 Seminole Street
Detroit, MI 48214
Tel: 313-571-3400
Fax: 313-571-3404

Community Media Center
Dirk Koning
711 Bridge Street NW #2
Grand Rapids, MI 49504-5560
Tel: 616-459-4788
Fax: 616-459-4788

Council For World-Class Communities
Mark Mitchell, Doug Chapman
175 W. Main St.
Benton Harbor, MI 49022
Tel: 269-934-9286
Fax: 269-934-9279

Greater Lansing Housing Coalition
John Duley, Victoria Jackson
6213 Towar Garden Cir
East Lansing, MI 48823
Tel: 517-372-5980
Fax: 517-372-1930

Heartside Ministry
James Schuen
54 S. Division
Grand Rapids, MI 49503
Tel: 616-235-7211
Fax: 616-235-0093

Lansing Housing Commission / Computer Learning Centers
Sandra Kowalk, Chris Stuchell
310 Seymour Ave.
Lansing, MI 48933
Tel: 517-487-6550
Fax: 517-487-6977

Martin Luther King Neighborhood Network
Mamon Obeid
595 Chene
Detroit, MI 48207
Tel: 313-393-2611
Fax: 313-567-3006

Michigan State University/Kinross Recreation Center
Doogie Beaudoin
43 Wood Lake
Kincheloe, MI 49788
Tel: 906-495-5350
Fax: 517-355-6748

Mott Community College / The Disability Network Technology Center
Robert Matthews, Darwin Hamilton
3600 S. Dort Highway, Ste. 54
Flint, MI 48505
Tel: 810-232-9360
Fax: 810-762-0511

Mott Community College North Pointe Center
Robert Matthews, Ismael Bermudez
4119 N. Saginaw St.
Flint, MI 48506
Tel: 810-424-3300
Fax: 810-785-3307

Mott Community College/ Great Lakes Baptist Community Technology Center
Darwin Hamilton
5905 N. Saginaw Street
Flint, MI 48505
Tel: 810-789-1971
Fax: 810-762-0511

Neighborhood Network Center / Interfaith Homes of Kalamazoo, Inc.
Lisa Palazzo, Beverly Brown
1037 Patwood Court
Kalamazoo, MI 49007
Tel: 616-382-0012
Fax: 616-382-3741

Sequoia Community Center
Charlene Crosby-Harris, William H. Lee
509 South Charles Street
Lansing, MI 48912
Tel: 517-749-7122
Fax: 517-694-0189

Think Detroit
Mike Tenbusch, Dan Varner
1419 W. Warren
Detroit, MI 48208
Tel: 313.833.1600
Fax: 313.833.1616

Traverse Area District Library
Mike McGuire
610 Woodmere Ave.
Traverse City, MI 49686
Tel: 616-932-8500

Fax: 616-932-8538

University of Michigan / School of Information
Joan Durrance, Paul Resnick
304 West Hall
550 E. University
Ann Arbor, MI 48109-1092

Warren Family YMCA
Dee Macker
8777 Common Road
Warren, MI 48093
Tel: 810-751-1050
Fax: 810-751-1324

WFRN-TV53 Municipal Access, Ferndale, MI
Christianne White
300 E. Nine Mile
Ferndale, MI 48220
Tel: 248-546-2503
Fax: 248-414-6879

MINNESOTA

AEOA Head Start
Lori Trenholm
702 South Third Avenue
Virginia, MN 55792
Tel: 218-749-2912
Fax: 218-749-2944

C.A.L.L. - Sibley County Community Alliance for Lifelong Learning
Lisa Hinz
Box 207 Courthouse
Gaylord, MN 55334
Tel: 507-237-4100
Fax: 507-237-4099

Center for Community Technology
Catherine Settanni
P.O. Box 6877

Minneapolis, MN 55406
Tel: 612-724-9097

Cloverleaf Youth Partnership
Kathy Yelle, Kay Browne
209 Lincoln Ave SW
Wadena, MN 56482
Tel: 218-631-3705

CommonBond Communities / Advantage Services
Heidi Gegax, Wendy Geving
328 Kellogg Boulevard West
St. Paul, MN 55102
Tel: 651-291-1750
Fax: 651-291-1003

Elliot Park Neighborhood, Inc. Computer Collaborative
Carl Christensen, Jim Durdle
719 South 10th St.
Minneapolis, MN 55404
Tel: 612-335-5846
Fax: 612-370-3950

Jewish Community Center, St. Paul
Chris Fuhs
1375 St. Paul Ave.
St. Paul, MN 55116
Tel: 651-698-0751
Fax: 651-698-8591

La Escuelita
Jennifer Godinez, Manuel De Paz
4137 Bloomington Avenue South
Minneapolis, MN 55407
Tel: 612-870-7057
Fax: 612-870-8735

Little Earth Community Partnership
Jesse Johnson, Chenoa Webster
2438 18th Ave S.
Minneapolis, MN

Tel: (612) 721-2174

MIGIZI Communications
Graham Hartley
3123 East Lake Street
Minneapolis, MN 55406
Tel: 612-721-6631 x200
Fax: 612-721-3936

Osiris Organization
Bill Roddy
6702 Kara Drive
Eden Prairie, MN 55346
Tel: 952-949-2426

Sabathani Community Center
Veronica Chatterton, Art Serotoff
310 E 38th Street, Suite #35
Minneapolis, MN 55409
Tel: 612-821-2301
Fax: 612-821-2343

Soft Center Duluth
Tom Norman
11 East Superior Street #130
Duluth, MN 55802
Tel: 218-727-9309
Fax: 218-625-1044

Twin Cities Free-Net
Ben Stallings
P.O. Box 50503
Minneapolis, MN 55405-0503
Tel: 651-256-2112

MISSISSIPPI

A.W. James Elementary School
Lisa Dicken
400 south Blvd.
Drew, MS 38737

Tel: 662.745.8892
Fax: 662-745-6630

BGC of NCBC Gulfport Youth Activities Center
Kimberly Reid
MWR CBC Code 300, Buidling 352
1706 Bainbridge Avenue
Gulfport, MS 39501
Tel: 228-871-2251
Fax: 228-323-3265

BGC of the Gulf Coast / Forest Heights Unit
Dasiny Tillman
P.O. Box 1166
Biloxi, MS 39533
Tel: 228.374.2330
Fax: 228-868-5427

BGC of the Gulf Coast / Pass Christian Unit
Dasiny Tillman, Nedra Smith
P.O. Box 1166
Biloxi, MS 39533
Tel: 2283742330
Fax: 2284355424

Brown Elementary School
Sheila Walker
416 East Ash St
Jackson, MS 39202
Tel: 601-360-5326
Fax: 601-960-4043

Carver Elementary School
Karen Blumenberg
404 Jefferson Street
Indianola, MS 38751
Tel: 662.887.2353
Fax: 662-887-7086

Coahoma County Junior High School
Freddie DeShazer

1535 Lee drive
Clarksdale, MS 38614
Tel: 662.627.7371
Fax: 662.627.4541

Columbus High School
Octavia Dickerson
820 N. Browder Street
Columbus, MS 39702
Tel: 6623282802
Fax: 6622437605

Downtown Jackson CDC
Velma Tate, Carrie Edwards
PO Box 3516
127 East Pascagoula Street
Jackson, MS 39207
Tel: 601-352-8800
Fax: 601-352-8881

Grenada Education Center
Valinda Smith
423 South Line Street
Grenada, MS 38901
Tel: 662-226-7462
Fax: 662-226-7462

Hazlehurst Elementary School
Cicilia Papas
112 School Drive
Hazlehurst, MS 39083
Tel: 601-894-3263
Fax: 601-894-3960

James C. Rosser Elementary School
Lue Ann Culpepper
601 Ingram St
Moorhead, MS 38761
Tel: 662.246.5395
Fax: 662-246-8018

Jefferson County Elementary School
Lillian Frye
Route 2, Box 35
Highway 33
Fayette, MS 39069
Tel: 601-786-8688
Fax: 601-786-6021

Joyner Elementary School
Kathy Wallace
1201 joyner Ave.
Tupelo, MS 38801
Tel: 662.841.8900
Fax: 662-841-8903

Lee Middle School
Princess Harris
1815 Military Road
Columbus, MS 39701
Tel: 662.328.3334
Fax: 662-243-7604

Lipsey School / Brookhaven School District
Marti Parker
412 Drury Lane
Brookhaven, MS 39601
Tel: 6018337901
Fax: 6018353968

McLaurin Elementary
Linda Grafton
Route 2, Box 19
Ashland, MS 38603
Tel: 601.445.2954
Fax: 601-445-3003

Mendenhall Elementary School
Kenyatta Floyd
101 Circle Drive
Mendenhall, MS 39114
Tel: 601.847.2621

Fax: 601-847-7192

Mitchell Memorial Elementary School
Juanita Robinson
1315 15th Street South
Columbus, MS 39701
Tel: 6623283679
Fax: 6622417428

MS PowerPals / MS Department of Education
Gail Simmons
359 North West Street
P.O. Box 771
Jackson, MS 39205
Tel: 601-359-1763
Fax: 601-359-2337

Northeast Mississippi Business Incubation System
Ray McClellan, Denise Joyner
1828 Proper St. P.O. Box 1015
Corinth, MS 38834-5134
Tel: 662-287-4369
Fax: 662-287-1214

Okolona Vocational Complex
Mr. Kim Chrestman
605 N. Church St
Okolona, MS 38860
Tel: 662.447.3331
Fax: 662-447-3331

Otken Elementary School
Andronette Brumfield
401 Montana
McComb, MS 39688
Tel: 6066842133
Fax: 6066848304

Pass Christian Elementary School
Doris Flettrich
705 West North St.

Pass Christian, MS 39571
Tel: 228.452.4397, 228-452-7271
Fax: 228-452-1122

Piney Woods School
Brian Beck
P.O. Box 57
Piney Woods, MS 39148
Tel: 601.845.2214
Fax: 601-845-4674

Prentiss Jr/Sr High School
Stephen Bailey
P.O. Box 1168
Prentiss, MS 39474
Tel: 601-792-4646
Fax: 601-792-8143

Ray Brooks School
Sherry Shephard
P.O. Box 189
Benoit, MS 38725
Tel: 662.742.3882
Fax: 662-742-3498

Ripley Middle School
Mae Carolyn Selmon
718 Clayton Street
Ripley, MS 38663
Tel: 662-837-7959
Fax: 662-837-0251

Shelby Elementary School
Brenda Hopkins
701 Lauderdale Street
Shelby, MS 38774
Tel: 6623984020
Fax: 6623984039

Shelby Middle School
Bobbie Moore

701 Lauderdale
Shelby, MS 38774
Tel: 662-398-4033
Fax: 662-398-4039

South Panola High School
Jay Sandlin
601 Tiger Drive
Batesville, MS 38606
Tel: 662.563.6057
Fax: 662-563-8993

St. Martin Upper Elementary School
Sherry Lawrence
16304 Lemoyne Blvd.
Biloxi, MS 39532
Tel: 228-392-9152
Fax: 228-396-0928

Stainton Elementary
Kenda Covington, Ruby Lovett
P.O. Box 288
Laurel, MS 39440
Tel: 6016496391
Fax: 6016496398

Starkville School District
Joan Butler
Emerson Family School
1504 Hwy 25 South
Starkville, MS 39759
Tel: 662-615-0033
Fax: 662-324-5011

Thomastown Attendance Center
Martha Sanders
7100 Highway 429
Carthage, MS 39051
Tel: 6012980737
Fax: 6012981295

Union Elementary School
Jenefer Watkins
101 Forest Street
Union, MS 39365

Velma Jackson Elementary School
Linda Simpson
2000 A Loring Rd
Camden, MS 39045
Tel: 662.468.2833
Fax: 601-468-3301

We CARE Family Enrichment Program
Rose Bingham
909 Walnut Street
Vicksburg, MS 39180
Tel: 601-638-6327
Fax: 601-638-6336

West Bolivar Elementary
Larry Scott
P.O. Box 149
Rosedale, MS 38769
Tel: 601-759-3823
Fax: 601-759-6795

West Bolivar High School
Arthur Holmes
405 N. Main Street
Rosedale, MS 38769
Tel: 662-759-3346
Fax: 662-759-0039

West Bolivar Middle School
Arthur Holmes
1307 Main Street
Rosedale, MS 38769
Tel: 662-759-3743
Fax: 662-759-3743

West Side Elementary

Pam Pigott
111 Kirkwood Street
Picayune, MS 39466
Tel: 601-798-3625
Fax: 601-798-1879

MISSOURI

B&GC of Greater Kansas City / Guinotte Manor
Kenneth Walker
6301 Rockhill Rd., #303
Kansas City, MO 64131
Tel: 8164718470
Fax: 8165613675

B&GC of Greater Kansas City / John Thornberry
Kenneth Walker
6301 Rockhill Rd., #303
Kansas City, MO 64131
Tel: 816-361-3600
Fax: 8163613675

B&GC of Greater Kansas City / Troost Midtown
Kenneth Walker
6301 Rockhill Rd., #303
Kansas City, MO 64131
Tel: 8167532272
Fax: 8163613675

B&GC of Greater Kansas City / Wyandotte County
Kenneth Walker
6301 Rockhill Rd., #303
Kansas City, MO 64131
Tel: 9136213260
Fax: 8163613675

Cornerstone Partnership
Sonya Pelli, Sharon Ward
6347 Plymouth Ave.
St. Louis, MO 63133
Tel: 314-854-5023

Fax: 314-863-4343

GEAR UP/Project SHIFT / University of Missouri-Kansas City

Tony Dickerson

5014 Rockhill Road

101 B SASS Building

Kansas City, MO 64110-2499

Tel: 816.235.6021

Fax: 816-235-6557

HALO (Help and Love Outreach) Family Computer

Andrew Williams, Sarah Jones

2631-33 Kienlen Ave

St. Louis, MO 63121-5514

Tel: 314-381-9200

Human Development Corporation of Metropolitan St. Louis

Daniel Todd, Carmel McCain

929 North Spring Ave.

St. Louis, MO 63108-3629

Tel: 314-613-2200

Fax: 314-613-2219

KCPT - Public Television 19

Maria Sullivan, Karen Mell

125 East. 31st Street

Kansas City, MO 64108

Tel: 816-756-3580

Fax: 816-931-2500

Minute Circle Friendly House

Lisa Fickenschek, Andrew Campos

2405 Elmwood

Kansas City, MO 64127

Tel: 816-231-0143

Fax: 816-231-0152

Pennvalley Community College Community Technology Center

James Baber

3201 SW Trafficway

Kansas City, MO 64111

Tel: 816-759-4740
Fax: 816-759-4604

Provident Counseling Cyber Community Center
Kathleen Buescher
2650 Olive Street
St Louis, MO 63103
Tel: 314-371-6500
Fax: 314-371-6510

Saline County Learning Center, Inc.
Kathryn Austin, Kenneth Bryant
PO Box 668
Marshall, MO 65340
Tel: 660-886-8582
Fax: 660-886-2603

SERVE, Inc.
Dean Hovis
4901 County Rd 304
Fulton, MO 65251
Tel: 573-642-2191
Fax: 573-642-2191

Springfield-Greene County Library District / The EDGE Community
Technology Center
Jazy Mihalik, Tammy Flippin
P.O. Box 760
Springfield, MO 65801-0760
Tel: 417-874-8120
Fax: 417-874-8121

Thornberry Boys and Girls Clubs of Greater Kansas City
Satish Bhaskar, Cindy Shames
3831 East 43rd
Kansas City, MO 64130
Tel: 816-361-3600
Fax: 816-361-3675

YMCA of Greater St. Louis / Carondelet Family YMCA
Dan Schulze

600 Loughborough St.
St. Louis, MO 63111
Tel: 314.353.4960
Fax: 314-353-3350

MONTANA

BGC of Missoula
McHenry Keith
617 S. Higgins Ave.
Missoula, MT 59801
Tel: 406.542.3116
Fax: 406.542.3116

BGC of SW Montana/Campus Club / MAIN UNIT
Jeanne Bucher
PO Box 3792
Bozeman, MT 59772
Tel: 406.587.8442
Fax: 406.587.8442

BGC Southwest Montana / Irving School Unit
Jeanne Bucher
PO Box 3792
Bozeman, MT 59772
Tel: 406.587.8442
Fax: 406.587.8442

BGC Southwest Montana / Reach Out for Youth
Jeanne Bucher
PO Box 3792
Bozeman, MT 59772
Tel: 406.587.8442
Fax: 406.587.8442

Friendship House
Julie Durrett
3123- 8th Avenue South
Billings, MT 59101
Tel: 406-259-5569
Fax: 406-259-9117

Missoula County 4-H / Woodman Elementary School
Louise Rhode
18470 Highway 12 West
Lolo, MT 59847
Tel: 406.273.6770
Fax: 406.273.6659

Parents, Let's Unite for Kids
Dennis Moore, Roger Holt
516 N 32nd Street
Billings, MT 59101
Tel: 406-255-0540
Fax: 406-255-0523

NEBRASKA

AIM Institute CTC Program
Eve Bleyhl
118 So 19th St, Ste 1A
Omaha, NE 68102
Tel: 402-345-5025
Fax: 402-345-5028

Creighton University
Patrice Gunter, John Pierce
2417 Grant Street Lower Level
PO Bos 20173
Omaha, NE 68111
Tel: 420-280-2700
Fax: 402-280-2727

Lincoln Action Program
Jane Pickel
210 O Street
Lincoln, NE 68508
Tel: 402-471-4515
Fax: 402-471-4844

Lutheran Family Services / Strong Urban Neighborhoods CTC
Tyrone Abdul

421 Park Avenue
Omaha, NE 68105
Tel: 402.978.5666
Fax: 402.591.5070

NEVADA

Children's Cabinet, Inc.
Elaine Hotchkiss, Julie Thornberry
1090 S. Rock Blvd
Reno, NV 89502
Tel: 775-856-6200
Fax: 775-856-6208

Community Services Agency & Development Corp. / T.E.C. Lab / S.T.E.P.
Class
Cloyd Phillips
1090 E. 8th St.
Reno, NV 89512
Tel: 775-786-6023
Fax: 775-786-5743

Community Technology Center of Southern Nevada
Norma Bucelato, Autumn Keyes-Ita
6375 West Charleston Boulevard-WHT
Las Vegas, NV 89146-1164
Tel: 702-651-4375
Fax: 702-651-5872

NEW HAMPSHIRE

BGC of Greater Derry, Inc.
Laura Sienkiewicz
40 Hampstead Rd.
East Derry, NH 03041-9999
Tel: 603-434-6695
Fax: 603-434-2555

BGC of Greater Nashua
Bridget Cooley
47 Grand Ave.

Nashua, NH 03060-3165
Tel: 603-883-0523
Fax: 605-883-1074

Concord BGC - Site # 2 / Dame School
Carol Harbour
55 Bradley
Concord, NH 03301
Tel: 603-224-1061
Fax: 603-229-0305

Concord BGC -Site # 1 / Heights Unit
Carol Harbour
55 Bradley Street
Concord, NH 03301
Tel: 603-224-1061
Fax: 603-229-0305

Souhegan Valley Boys and Girls Club
David Parker
183 Elm Street
Milford, NH 03055
Tel: 603-672-1002
Fax: 605-232-5101

NEW JERSEY

ASPIRA, Inc. of NJ Community Technology Center
William Colon, Elaine Ellsberry
390 Broad Street
1st floor
Newark, NJ 07104
Tel: 973-484-3314
Fax: 973-484-0184

BGC of Newark
Tyrone Spratley
422 Broadway
Newark, NJ 07104
Tel: 973-483-0777
Fax: 973-824-9851

Boat People S.O.S. - Community Technology Center
Loan Huynh
5043 Westfield Avenue, Suite A-B
Pennsauken, NJ 08110
Tel: 856-486-7770
Fax: 856-486-7191

Camp Urban League / Technology Afterschool Program
Donna Alexander
POBox 730
2nd Floor
Elizabeth, NJ 07207
Tel: 908-351-7200
Fax: 908-527-9881

Christian Love CDC
Lorene Capers, James Wilson
830 Lyons Avenue
Irvington, NJ 07111
Tel: 973-373-5752
Fax: 973-373-5742

Community Empowerment Organization, Inc.
Vann Holland, Cydell Payne
405-407 Ocean Ave.
Jersey City, NJ 07305
Tel: 201-451-2974
Fax: 201-451-4675

Cumberland County College
Geri Brosh
PO Box 517, College Drive
Vineland, NJ 08362-0517
Tel: 856-691-8600
Fax: 856-696-2417

First Baptist Community Development Corporation
Rev. Mereides Delgado
630 Franklin Boulevard
Suite 102

Somerset, NJ 08873
Tel: 732-249-6792
Fax: 732-249-4122

Hopeworks 'N Camden
Father Jeff Putthoff, Jr., Manthu Tekhna
543 State Street
Camden, NJ 08102
Tel: (856) 365-4673
Fax: 856-365-8734

Hudson County Comm. College/Computer Technology Center
Estelle Greenberg, Robert Rosa
25 Journal Square
Jersey City, NJ 07306
Tel: 201-714-2103
Fax: 201-714-7148

Passaic County Com. College
Miryam Rinkerman, Thomas Lancaster
One College Blvd.
Paterson, NJ 07505-1179
Tel: 973-684-6631
Fax: 973-523-6085

Passaic County Com. College / Paterson CTC Network
Joanne Mandano
Public School #4
55 Clifton St.
Paterson, NJ 07522

Passaic County Community College / Paterson CTC Network
Cynthia Czesak
250 Broadway
Paterson, NJ 07501
Tel: 973-684-6331
Fax: 973-523-6085

Paterson Community Technology Center
Peter Thornton
264 21st Ave.

Paterson, NJ 07505
Tel: 973-684-6331
Fax: 973-523-6085

PowerUP @Paterson YMCA
Phil Burton, Larry Gutlerner
128 Ward Street
Paterson, NJ 07505
Tel: 973.684-2320x44
Fax: 973-684-2376

Union Chapel Community Development Corp./United Community Network
Collaborative
Ruby Baskerville
209 Wainwright St.
Newark, NJ 07083
Tel: 908-964-6657
Fax: 908-964-0809

Union County College
Charley Tracy, Paul Willenbrock
1033 Springfield Ave
Cranford, NJ 07016
Tel: 908-965-6025
Fax: 908-965-0185

Urban Lab, School of Architecture - e-station
Darius Sollohub, Karen Frank
New Jersey Institute of Technology
University Heights, NJ 07102
Tel: 973-596-3092
Fax: 973-596-8296

Vreeland Village Community Center / Rutgers Cooperative Extension
Evelyn T. Robinson, Michael O'Hara
333 Passaic Street
Passaic, NJ 07055-5896
Tel: 973-773-5156
Fax: 973-684-2376

NEW MEXICO

BGC of Carlsbad
Joseph Vasquez
P.O. Box 536
Carlsbad, NM 88220
Tel: 505.885.8449
Fax: 505-885-6128

BGC of Las Cruces
Amanda Valverde
330 W. Las Cruces Avenue
Las Cruces, NM 88005
Tel: 505.526.1519
Fax: 505-524-9974

Center for Development & Disability
Judith Liddell, Judith Stevens
2300 Menaul NE
Albuquerque, NM 87107
Tel: 505-272-4631
Fax: 505-272-5280

High Plains Regional Education Cooperative #3
Peggy Poling, R. Stephen Aguirre
PO Box 306
Clayton, NM 88415
Tel: 505-374-0057
Fax: 505-374-0057

La Plaza Telecommunity Foundation
Judith Pepper
224 Cruz Alta, Suite f
Taos, NM 87571
Tel: 505-758-1836
Fax: 505-751-1812

Otero County BGC, Inc.
Nate Raynor, Brenda Lopez
P.O. Box 1731
201 Dale Scott Ave

Alamogordo, NM 88311
Tel: 505.437.3788
Fax: 505-437-3336

NEW YORK

A Better Bronx For Youth Consortium
Medina Sadiq, Keesha Gibson
369 East 148th Street
Lower Level
Bronx, NY 10455
Tel: 718-665-2449
Fax: 718-665-2464

Academy of Future Technologies @ Int School 162
Ramon Gonzalez
600 St. Ann's Ave.
Bronx, NY 10455
Tel: 718.292.0880x127
Fax: 718-292-5735

Aenon Missionary Baptist Church / Computer Ministry
Ronald Sampson
175 Genesee St.
Rochester, NY 14611
Tel: 716-436-0990
Fax: 716-436-0996

Amboy Neighborhood Center
Maxine Fyffe
164 Amboy Street
Brooklyn, NY 11212
Tel: 718.485.3364
Fax: 718-485-5104

American Museum of Natural History National Center for Science Literacy,
Education, and Technology
Ro Kinzler, Ellen Wahl
Note: AMNH provides support services for CTCs, but is not a CTC
Central Park West at 79th St
New York, NY 10024

Tel: 212-496-3553

Armory Technology & Learning Center
Stephanie Penceal
216 Ft. Washington Avenue @ 168th st
New York, NY 10032
Tel: 212-923-1803
Fax: 212-923-2146

Asian American Federation
Jeanne Eng
120 Wall Street
New York, NY 10005
Tel: 212-344-5878
Fax: 212-344-5636

Asian Americans for Equality / Community Technology Center
Tony Lin, Charles Mister
111 Norfolk Street
New York, NY 10002
Tel: 212-400-3441

Aspira of NY - La Fuerza Unida de Glen Cove
Omar Ames
14 Glenn
Suite 305
Glen Cove, NY 11542
Tel: 516.759.0788
Fax: 516-759-3465

Audubon Partnership for Economic Development
Walther Delgado, Carmen Diaz
513 W 207th St.
New York, NY 10034-2645
Tel: 212-544-2470
Fax: 212-544-0248

Baden Street Settlement of Rochester. Inc
Ron Thomas, Ms. Alicia Ward
152 Baden St
Rochester, NY 14605

Tel: 716-325-4910
Fax: 716-546-9777

BCAT Computer Center / BrookLynX Internet Training
Laura Barbera, Stephan Hillerbrand
57 Rockwell Place, 2nd floor
Brooklyn, NY 11217
Tel: 718-855-7882 x28
Fax: 718-935-1123

Bedford Stuyvesant Restoration Corporation
Christine Randall
1368 Fulton Street
Brooklyn, NY 11216
Tel: 718.636.6937

Boys & Girls Club of Rochester
Mr. Melvin, Mrs. Ford
500 Genesee Street
Rochester, NY 14611
Tel: 716-328-3077
Fax: 716-328-5863

Broadway Fillmore Community Technology Collaborative
Robbie Butler, Stan Wrobel
NIC
1170 Broadway
Buffalo, NY 14212
Tel: 716-897-4100
Fax: 716-897-5483

Bronx Council on the Arts
William Aguado, Sharon Little
1738 Hone Ave.
Bronx, NY 10461
Tel: 718-931-9500 ext 12
Fax: 718-409-6445

Brooklyn Community Housing and Services, Inc. / Gateways to Opportunity
Thor , Anthony Butler
BCHS 25 Chapel Street #1203

Brooklyn, NY 11201
Tel: 718-222-1808
Fax: 718-222-4237

Brooklyn Public Library
Susan O'Connor
431 Sixth Avenue
Grand Army Plaza
Brooklyn, NY 11238
Tel: 718-832-3560, ext 5

Broome County Urban League
Karen Wike
36 Exchange
Binghamton, NY 13901
Tel: 607.772.4765

Buffalo City School District
June Simmons Barrow
712 City Hall
Buffalo, NY 14202
Tel: 716.851.3966

Cameron Community Ministries
Marybeth Bauler
48 Cameron Street
Rochester, NY 14606
Tel: 716-254-2697

Cathedral School of Brooklyn
Michael Sam
910 Union St.
Brooklyn, NY 11215
Tel: 718.783.8204
Fax: 718-783-7531

Center for Youth Services, Inc.
Phillip Holt
905 Monroe Avenue
Rochester, NY 14620
Tel: 585-473-2464

Fax: 585-473-7161

Church of Love Faith Center
Cheryl Thompson, Gregory L. Pams
P.O. Box 19805
700 Exchange Street
Rochester, NY 14619-0805
Tel: 716-454-3270
Fax: 716-454-3401

Citizens Committee for NYC Community Technology Center
Michael Clark, Bill Chong
305 Seventh Avenue, 15th Fl.
New York, NY 10001-6008
Tel: 212-989-0909
Fax: 212-989-0983

City of New York Parks & Recreation / Computer Resource Center
Daniel Sullivan, Mari Irizarry
Arsenal West
24 West 61 Street
New York, NY 10023
Tel: 212-830-7730
Fax: 212-830-7913

City of Rochester (Avenue D Community Center)
Lee Holliday, Gene Williams
200 Avenue D
Rochester, NY 14621
Tel: 585-428-7934

City of Rochester (Edgerton Community Center)
Robert Matthews, John G. Picone
41 Backus Street
Rochester, NY 14608
Tel: 585-428-6769
Fax: 585-428-7179

CLUSTER, Inc.
Kyu Lee, Juan Santana
20 South Broadway, Room 501

Yonkers, NY 10701
Tel: 914-963-6440 x253
Fax: 914-963-4566

Community Access, Inc.
Tom Mitchell, Steve Coe
666 Broadway, 3rd Floor
New York, NY 10012
Tel: 212-780-1400
Fax: 212-674-8417

Community Action Organization of Erie County, Inc.
L. Nathan Hare, Robert Robinson
70 Harvard Place
Buffalo, NY 14209
Tel: 716-881-5150
Fax: 716-881-2927

Community Impact
Sandy Helling, Sonia Reese
105 Earl Hall
Columbia University
New York, NY 10027
Tel: 212-854-9621
Fax: 212-854-4770

Community Place of Greater Rochester
Malika Hill, Travis Lewis
145 Parsells Ave.
Rochester, NY 14609
Tel: 585-288-0021
Fax: 585-224-2639

Community Technology Resource Center, Inc. (CTRC)
Alphonse Patton
41 Tower (Kenfield Homes/BMHA)
c/o P.O. Box 1082
Buffalo, NY 14240
Tel: 716-831-3299
Fax: 716-831-3299

Community Unified Today, Inc.
Patrisha Blue, Jacqueline Augustine
152 Genesee Street
PO Box 268
Geneva, NY 14456
Tel: 315-781-0534
Fax: 315-781-6309

Computers For Children Unlimited, Inc.
Jacob Coleman, Johnny Cole
PO Box 19656
Rochester, NY 14619
Tel: 585-224-8852

CWI's CTCs at Schroon River and East Pointe
Bonnie Guatta, Tom Tamvada
P.O. Box 303, 37 Everts Ave.
Glens Falls, NY 12801
Tel: 518-746-2716
Fax: 518-746-2739

Directions for Our Youth
Wayne Marquez, Rhonda Brown-Moore
32 Court Street, Suite 1100
Brooklyn, NY 11201
Tel: (718) 875-6270
Fax: (718) 802-9096

Dominican Women's Development Center
Hortensia Gonzalez, Meybol Vargas
251 Fort Washington Avenue
Suite #1
New York, NY 10032
Tel: 212-994-6060
Fax: 212-994-6065

Dr. Georgina Falu Foundation
Dr. Georgina Falu
220 East 106 Street
New York, NY 10029
Tel: 212-360-1210

Fax: 212-360-1231

Drew Hamilton/ Children's Aid Society
Michelle Wilson
2672 Frederick Douglas Blvd.
New York, NY 10030
Tel: 212-281-9555
Fax: 212-862-6161

East Harlem Tutorial Program's Media / Technology Education Program
Bernell Frank, Jr.
2050 Second
Avenue
New York, NY 10029
Tel: 212-831-0650
Fax: 212-289-7967

East Side House Settlement
Farena Rohoman, Josué Rodriguez
337 Alexander Avenue
Bronx, NY 10454
Tel: 718-665-5250
Fax: 718-585-1433

Eastside Community Center of Rochester. Inc
Christopher Smith, Nelson Whitfield
145 Parsells Ave
Rochester, NY 14609
Tel: 716-288-0021
Fax: 716-288-8662

Ellison Youth Center
Lillian Hilsman, Tina Lewis
679 Lafayette Street
Brooklyn, NY 11216
Tel: 718-388-8545
Fax: 718-384-0473

EPIE Institute
Ken Komoski
PO Box 590

Hampton Bays, NY 11946
Tel: 631-871-9813
Fax: 631-728-9228

Expanded Access, Inc.
Nathanial (Nat) Bryant
New Rochelle, NY 10805
Tel: 914-576-6409

Family Restoration Project, Inc.
Cynthia Baylark, Linda Armstrong
360 Wellington Avenue
Rochester, NY 14619
Tel: 716-328-1879
Fax: 716-328-1687

Fight Village Apartments Neighborhood Computer Network
Bernice Malcolm, Thomas Whitt
184 Ward Street
Rochester, NY 14605
Tel: 325-6811

Forest Hills Community House
Carol Spiteri
108-25 62nd Drive
Forest Hills, NY 11375
Tel: 718-592-5757

Fortune Society
Rachel Herzing, Eric Appleton
39 W. 19th Street
New York, NY 10011
Tel: 212-691-7554
Fax: 212-366-6323

Fund for the City of New York
Alicia Altmueller
121 Sixth Ave of the Americas
New York, NY 10013
Tel: 212-590-9400
Fax: 212-925-5675

Genesee Center for the Arts and Education
Sharon Turner, Tara Malik
713 Monroe Ave.
Rochester, NY 14607
Tel: 585-244-1730
Fax: 585-244-4617

Genesee Community College
Bob Knipe, Peter Martino
One College Road
Batavia, NY 14020
Tel: 716-343-0055 x6595
Fax: 716-343-0433

Goodwill Industries of Greater NY and Northern New Jersey
Sofia Comas-Phillips, Matt Reals
4-21 27th Ave
Astoria, NY 11102
Tel: 718-777-6440
Fax: 718-777-6444

Grand Street Settlement
Brooke Curtiss, Stephen Lynch
80 Pitt St.
New York, NY 10002
Tel: 212-674-1740
Fax: 212-979-8677

Greyston Technology & Learning Center
Raya More
62 Warburton Ave @ The Jishu Center
Yonkers, NY 10701
Tel: 914-376-3610
Fax: 914-376-7099

Group 14621
Carrie Cleveland, Joan Roby
1476 St. Paul Street
Rochester, NY 14621
Tel: 585-266-8420

Hamilton Street B&GC
Bill Lansley
201 Hamilton Street
Syracuse, NY 13204
Tel: 315-472-6714
Fax: 315-468-1043

Harlem Center For Education / Community Technology Center
Paula Martin, Bala Konkoth
1 East 104th Street, Room 382
New York, NY 10029
Tel: 212-348-9200
Fax: 212-831-8202

Harlem Legal Services
55 West 125th Street, 10th Floor
New York, NY 10027-4516
Tel: 212-222-7800
Fax: 212-222-2289

Harlem Media Center / International Agency for Minority Artist Affairs
Hon. Gregory Javan Mills
Adam Clayton Powell, Jr. State Office Bldg.
163 West 125th Street, Suite 909
New York, NY 10027-4404
Tel: 212-749-5298
Fax: 212-749-3745

Harlem Partnership Center / Access Harlem
Gene Williams, William Rogers
2388 Adam Clayton Powell Blvd.
New York, NY 10030
Tel: 212-283-7122
Fax: 212-283-7157

Harlem RBI
Richard Berlin, Rachel Cytron
P.O. Box 871; Hell Gate Station
New York, NY 10029
Tel: 212-722-1608

Fax: 212-722-1962

Harlem YMCA Cybercafe
Charles Taylor
180 West 135th Street
New York, NY 10030
Tel: 212-283-8570
Fax: 212-491-3178

Harlem YMCA/Jackie Robinson Youth Center
Jahmal Lake
181 W. 135th St.
New York, NY 10030
Tel: 917-771-8250
Fax: 914-636-7748

I Love Our Youth, Inc. / Technology Learning Center
Hosea James Givan II, Cathy Green
202-09 Hollis Ave.
Hollis, NY 11412
Tel: 718-479-3491
Fax: 718-776-8808

Ibero-American Action League, Inc
Erik Seneriz
14 Mark Street
Rochester, NY 14605
Tel: 716-231-6958
Fax: 716-325-6172

iMentor
Gayathri Arumugham, Caroline Kim Oh
150 Court Street
2nd Floor
Brooklyn, NY 11201
Tel: 718-923-2852
Fax: 718-923-2853

Jacob Riis Settlement House
Jennifer Sly
10-25 41st Avenue

Long Island City, NY 11101
Tel: 718-784-7447

James A. Dobson Urban Park Apartments
Dorothy Dobson
150 Van Auker St.
Rochester, NY 14608
Tel: 585-473-1758
Fax: 585-436-1590

Learning Disabilities Association of the Genesee Valley, Inc.
Nora Kiriakidi, Lisa Bayer
339 East Avenue
Rochester, NY 14604
Tel: 585-263-3323

Lehman College / Bronx Community Technology Centers Network
Dr. David Fletcher
250 Bedford Park Blvd. West B29 Carman
Bronx, NY 10468
Tel: 718-960-8006

Lenox Hill Neighborhood House
David Kirchoff, Marlene Wechsler
331 E. 70th Street
New York, NY 10021
Tel: 212-744-5022 x257
Fax: 212-228-0722

Lexington School/Center for the Deaf
John Collins
30th Avenue and 75th Street
Jackson Heights, NY 11370
Tel: 718-899-8800
Fax: 718-899-9846

Lincoln Square Neighborhood Center
Irene Merette
250 West 65th Street
New York, NY 10023
Tel: 212-874-0860

Fax: 212-799-6574

Literacy Assistance Center
Marguerite Lukes
32 Broadway Fl 10
New York, NY 10004-1654
Tel: 212-803-3351
Fax: 212-786-3685

Long Beach City School District CTC of Long Beach
Marcia Mulé, Andrew Spieler
75 East Walnut Street
Long Beach, NY 11561
Tel: 516-897-2233
Fax: 516-897-6047

Making Opportunities for Upgrading Schools and Education (MOUSE)
Calvin Hastings
525 West 120th Street
Box 140
New York, NY 10027
Tel: 212-678-8223
Fax: 212 678-8150

Manhattan Comprehensive Night & Day High School/Comprehensive
Development, Inc.
Greg Cohen
240 Second Ave.
New York, NY 10003
Tel: 212-353-2010x703
Fax: 212-387-7093

Medgar Evers College - School of Continuing Education
Katee Tully
1150 Carroll Street, Room 419
Brooklyn, NY 11225

Metropolitan Athletics Congress
Dorothy Clinton, Charmaine Wei
395 Pearl St. #3
Brooklyn, NY 11201

Tel: 212-227-0071
Fax: 212-227-0756

MWBE - Community Technology Center
Sheila Forsyth
113 Court Street
Binghamton, NY 13901
Tel: 607-724-2118
Fax: 607-771-7553

National Puerto Rican Forum, Inc.
Gabriel Vasquez
1946 Webster Avenue, 3rd Floor
Bronx, NY 10457
Tel: 646-792-0458
Fax: 646-792-0441

National Urban League
Zoraya Lee-Hamlin
120 Wall Street
New York, NY 10005
Tel: 212-558-5374

National Urban Technology Center
Pat Bransford
55 John St Suite 300
New York, NY 10038
Tel: 212-528-7350
Fax: 212-528-7355

New York Urban League PowerUP Lab / Brooklyn Branch
Josephine Tucker
1251 Dean Street
Brooklyn, NY 11216
Tel: 718-756-3031
Fax: 718-467-3319

Norwich Family YMCA
Penny Snell
68-70 N. Broad St
Norwich, NY 13815

Tel: 607.336.9622
Fax: 607-336-3334

One Hundred Black Men NET Technology and Training Program
Gregory Fields, Richard Harris
388 Clinton Av
Albany, NY 12206
Tel: 518-443-6929
Fax: 518-432-0089

Ossining Community Action Program / Kids-N-Komputer
Latonya Russell-Humes
100 Broadway
Ossining, NY 10562-4102
Tel: 914-941-1474
Fax: 914-941-1591

PAL Webster Giannone Center
Kayode Vann
2255 Webster Ave.
Bronx, NY 10457
Tel: 718.733.6748
Fax: 718-562-3193

PAL Wynn Center
Craig Handfield
495 Gates Ave.
Brooklyn, NY 11221
Tel: 212-477-9450x319
Fax: 718-782-6492

Parsells Avenue Community Church
Bob Morgan
347 Parsells Ave
Rochester, NY 14609

Partnership
Remy Edwards, John Garcia
2715 Bainbridge Ave
Bronx, NY 10458
Tel: 718-733-2557

Fax: 718-563-7304

Phipps Community Development Center - West Farms Career Center
Catherine Chanse, Angel Aracena
, NY

Tel: 718-620-1900 ext. 33

Fax: 718-620-8475

Pioneer Community Technology Center

Larry Slanovich

PO Box 579

Yorkshire, NY 14173

Tel: 716-492-9306

Fax: 716-492-9360

Pioneer Community Technology Center / Pioneer Central School

Larry Slanovich

PO Box 579

Yorkshire, NY 14173

Tel: 716.492.9306

Fax: 716-492-9360

Playing to Win, Inc.

Jon Hill

1330 Fifth Avenue

New York, NY 10026

Tel: 212-369-4077 ext 134

Fax: 212-369-7046

Professional Education Organization International Fund

John Petroff

755 Bull Hill Rd

Conesville-Gilboa, NY 12076

Tel: 607-588-6977

Fax: 607-588-6977

Project Reach Youth, Inc.

Heddy Mills, Maricela Brea

199 14th St., 3rd Fl

Brooklyn, NY 11215

Tel: 718-768-0778

Fax: 718-768-1419

Reeves Drakeford Brownsville Jets Inc.

Gerald Childs

1555 Linden Blvd.

Brooklyn, NY 11212

Tel: 718.485.4633

Fax: 718-616-5004

Resource Center for Independent Living

Tamara Mariotti, Joe Ducato

401-409 Columbia Street

Utica, NY 13502

Tel: (315) 797-4642

Fax: (315) 797-4747

Restoration Information and Technology Education (RITE) Center

Philip Jamison, Jose Audel

1368 Fulton Street, 4th Floor

Brooklyn, NY 11216

Tel: 718-636-6978

Fax: 718-230-1157

Rochester Fatherhood Resource Initiatives Inc

Todd Williams, Delbra Barr

775 South Plymouth Avenue

Rochester, NY 14608

Tel: 716-235-3160

Fax: 712-325-7649

Rochester Housing Authority

Robert Dixie, Anthony Jordan

140 West Ave.

Rochester, NY 14611

Tel: 716-328-6200

Rochester Museum and Science Center / Community Computers for Youth
Program

Deborah Willsea, Donna Cairns

657 East Avenue

Rochester, NY 14607

Tel: 585-256-3170
Fax: 585-256-3176

Salvation Army
Lieutenant Dave Knickerbocher, Rick Davenport
100 West Avenue
Rochester, NY 14611
Tel: 716-527-9566
Fax: 716-527-0766

Shonnard Street B&GC
Juan Cruz
375 W. Onondaga
Syracuse, NY 13204
Tel: 315-475-5069
Fax: 315-477-1946

Society of the Educational Arts, Inc. (SEA)
Helga E. Pe'rez, Richard Marino
107 Suffolk Street
2nd Floor
New York, NY 10002
Tel: 212-529-1545
Fax: 212-529-1567

South Bronx Overall Economic Development Corp.
Gerard Weinbrecht
370 East 149 st.
Bronx, NY 10451
Tel: 718-292-3113
Fax: 718-292-4625

Southeast Bronx Neighborhood Centers, Inc.
Jose Arroyo
955 Tinton Avenue
Bronx, NY 10456
Tel: 718-542-2727 Ext. 28
Fax: 718-589-2927

Southwest Area Neighborhood Association, Inc. (S.W.A.N.)
Eleanor Coleman

275 Dr. Samuel McCree Way
Rochester, NY 14611
Tel: 716-436-8201
Fax: 716-436-8243

St. Bridget's Church
Raynor Saunders, Sam McGuire
14 Mark Street
Rochester, NY 14605
Tel: 585-454-3246

St. John's Place Family Center, HDFC
Louis Rodriguez, Stan Mascarenhas
1630 St. John's Place
Brooklyn, NY 11233
Tel: 718-771-7720
Fax: 212-771-3980

Staten Island YMCA Counseling Service
Joseph Verhey
285 Vanderilt Ave.
Staten Island, NY 10304
Tel: 718.981.4382
Fax: 718-981-2054

Telecenter, Hartwick College
Karen Anderson, Rhonda Oliver
254 Main Street
Oneonta, NY 13820
Tel: 607-431-6000
Fax: 607-431-6002

The Door 2000 Technology Project
Lynette Lauretig, Alvin Young
121 6th Ave.
New York, NY 10013
Tel: 212-941-9090 x340
Fax: 212-941-0714

The Health Association - Rosa Wims Family Wellness Center
Tony Marshall, Joanne Ligtenberg

176 Genesee St.
Rochester, NY 14611
Tel: 716-436-9705
Fax: 716-436-7360

Third World Newsreel
JT Takagi
545 Eighth Ave --- 10th Fl
New York, NY 10018
Tel: 212 947-9277 x306
Fax: 212 594-6417

Thomas Jefferson High School
Solomon Roberts
400 Pennsylvania Ave.
Brooklyn, NY 11207
Tel: 718-3451801
Fax: 718-345-2014

Union Settlement / Tech Lab Computer Center
Joanne Gray
237 East 104 Street
New York, NY 10029
Tel: 212-360-8820
Fax: 212-360-8835

United Neighborhood Houses of NY
Michael Roberts
70 West 36th Street - 5th floor
New York, NY 10018
Tel: 212-967-0322 x322
Fax: 212-967-0792

University Settlement Society
Ursina Inoa, Ronni Fisher
184 Eldridge Street
New York, NY 10002
Tel: 212-674-9120
Fax: 212-475-3278

Veterans Outreach Center, Inc.

Kris LaCrosse, Rick Helbig
457 South Ave.
Rochester, NY 14620
Tel: 585-546-4250
Fax: 585-546-5978

West Point Youth Services / West Point BGC
Donald Hulst
500 Washington Road
West Point, NY 10996
Tel: 845-938-3727
Fax: 845-938-7572

White Plains Public Library
Sandra Miranda, Kurt Hadelor
100 Martine Avenue
White Plains, NY 10601
Tel: 914-422-1406
Fax: 914-422-1462

Wien House Associates, L.P.
Michael Fermaglich
54 Nagle Avenue
New York, NY 10040
Tel: 212-569-6200
Fax: 212-567-5915

Wildcat III Academy
Phillip Jack
1239 Lafayette Ave
3rd FL
Bronx, NY 10474
Tel: 718.328.1409
Fax: 718-328-6215

Wilson Commencement Park
Tonya Taylor
250 Joseph Avenue
Rochester, NY 14605
Tel: 585-263-7930
Fax: 585-263-2497

Women In Need, Inc.
Bonnie Stone, Andrea Gibbs
115 W. 31st. Street
New York, NY 10001-3403
Tel: 212-695-4758 x239
Fax: 212-736-1649

YMCA of Greater Rochester - Northwest Branch
Erin Vittum, Scott Lewis
730 Long Pond Road
Rochester, NY 14612
Tel: 716-227-3900
Fax: 716-227-4829

YMCA of Greater Rochester / Carlson Metrocenter Teen City
Robin Smith, Stacie Peugh
444 East Main Street
Rochester, NY 14604
Tel: 716-263-3943
Fax: 716-454-1328

Yonkers Community Action Program
Edward Hull
164 Ashburton Ave.
Yonkers, NY 10701
Tel: 914-423-5905
Fax: 914-423-5938

NORTH CAROLINA

BGC of Cumberland County / Cumberland Road Unit
Francine Blackmon
3475 Cumberland Road
ATTN: FRANCINE BLACKMON
Fayetteville, NC 28306
Tel: 910.425.3852
Fax: 9104251267

BGC of Lenoir County / Carver Courts Unit
Nina Hooks

Vernon Park Hall Suite 806-B2
Kinston, NC 28501
Tel: 252.939.9457
Fax: 2525234457

BGC of Lenoir County / Simon Bright Unit
Nina Hooks
Vernon Park Hall Suite 806-B2
Kinston, NC 28501
Tel: 252.522.9231
Fax: 2525234457

Blue Springs - Hoke County Community Development Corp.
Christine Davis-McCoy, Afi G. Osakwe
Post Office Box 157
Raeford, NC 28376
Tel: 910-904-0312
Fax: 910-904-5948

Brigade BGC, Inc.
Derrell Clark
2759 Vance Street
Montgomery-Register Bldg.
Wilmington, NC 28412
Tel: 910.392.0747
Fax: 9107920280

Colors of Collaborations
Bob Sams
617 Commander Dr.
Wendell, NC 27591
Tel: 919-365-4899

Community Learning Partners of Wake County
Tyler Bennett, Aldostin Byrd
4525 Falls of Neuse Road
Raleigh, NC 27609
Tel: 919-872-5885
Fax: 919-872-8924

Digital Bridge Initiative/Habitat for Humanity International

Sonja Murray
571 Westoak Trail
Winston-Salem, NC 27104
Tel: 336-659-8053
Fax: 336-659-8053

Durham County Literacy Council
Lucy Haagen
1410 West Chapel Hill Street
Durham, NC 27701
Tel: 919-489-8383
Fax: 919-683-2035

Durham Scholars Program
Beverly Hester-Stephens
CB #3440-Kenan Circle UNC-Chapel Hill
Chapel Hill, NC 27599
Tel: 919.680.3945
Fax: 9196806668

GCF Global Learning
Courtney Hodgson, Mark Bryant
321 W. Hargett Street
Raleigh, NC 27601
Tel: 919-281-9195
Fax: 919-828-1256

Int'l Center for Disability Resources on the Internet
Mike Burks, Wen Lu
5212 Covington Bend Drive
Raleigh, NC 27613
Tel: 919-349-6661
Fax: 919-873-0785

John Hope Franklin Center for Interdisciplinary and International Studies
Bouna Ndiaye, Mark Olson
2204 Erwin Road, Rm 125
Durham, NC 21108-0402
Tel: 919-684-2765
Fax: 919-684-8749

Lumbee Regional Development Association Information Technology and
Economic Development Program

Ben Jacobs, Dewey Locklear

PO Box 68

636 Prospect Rd

Pembroke, NC 28372

Tel: 910-521-8602

Fax: 910-521-8625

Nexus Initiatives Inc.

Robin Britt Jr.

P.O. Box 20934

Greensboro, NC 27420

Tel: 336-510-0304

Fax: 208-293-4628

P-BGC of Greater High Point / Juanita Hills BGC

Bridgett Herring

P.O.Box 2834

High Point, NC 27260

Tel: 336-885-0194

Fax: 3368822528

Raleigh Boys Club

Ron Williams

605 Raleigh Blvd.

Raleigh, NC 27610

Tel: 919.834.6281

Fax: 9198212625

RTPnet

Judy Hallman

Chapel Hill, NC

Tel: 919-933-3931

Triumph Program at Burnt Swamp Baptist Association

Gene Brayboy

700 Godwin St

Pembroke, NC 28372

Tel: 910.521.9278

Fax: 9105219279

Urban League of Central Carolina's
Eugene Buccelli
740 W. 5th Street
Charlotte, NC 28202
Tel: 704.373.2256
Fax: 7043732262

V. H. Chavis Lifelong Learning Branch Library
Lou Sua, Sandy Neerman
900 S. Benbow Road
Greensboro, NC 27406
Tel: 910-373-5838
Fax: 910-841-8572

Wake Forest Boys Club
Hugh McLean
P.O. Box 14337
ATTN: HUGH MCLEAN
Raleigh, NC 27620
Tel: 919.556.7266
Fax: 9195561084

WinstonNet, Inc
Lynda Goff
c/o Lynda M. Goff
P.O. Box 7408, Reynolda Station
Winston-Salem, NC 27109-7408
Tel: (336) 758-1937
Fax: (336) 758-5012

NORTH DAKOTA

Charism
Becky Biersbach
622 23rd St. So.
Fargo, ND 58103
Tel: 701.241.9385
Fax: 701-293-0075

OHIO

ACCEL

Gary Lambert
3831 Dillon Falls Rd
Zanesville, OH 43701
Tel: 740-607-7268
Fax: 740-450-0868

ACEnet

Cathy Chambers, Lee Wood
94 Columbus Road
Athens, OH 45701
Tel: 740-592-3854
Fax: 740-593-5451

Adventure Central

Graham Cochran
2222 N. James H. McGee Boulevard
Dayton, OH 45427
Tel: 937-268-1037
Fax: 937-268-8428

Akron Community Service Center & Urban League

Rochelle Fisher, Bennett Williams
250 East Market Street
Akron, OH 44308
Tel: 330-434-3101
Fax: 330-434-2716

Akron UMADAOP / Lawton Street Computer Center

Janice Mayes, Virginique Whitmore
1225 Lawton Street
Akron, OH 44320
Tel: 330-379-3467
Fax: 330-379-3465

Alliance Community Outreach Program, Inc.

Charlene Allen
2051 Niles Road SE
Warren, OH 44484

Tel: 330-369-1441
Fax: 330-369-1467

Andrews House
Jill Lee, Rosalyn Smith
39 Winter St.
Delaware, OH 43015
Tel: 740-369-4520
Fax: 740-369-5252

Appalachian Media Access Center
Ken Dobo, Richard Sams, Jeremy Wolford
100 B Columbus Rd.
Athens, OH 45701
Tel: 740-594-0691

Area Labor Management Cooperative Council / Technology Centers @ Rural
Schools
Bev Santicola, Sue Shipitalo, Gary Lambert
401 Market Street
Zanesville, OH 43701
Tel: 740-454-1188
Fax: 740-452-2596

Asbury Residents Council / Community Internet Access Center
Mike Meyer, Tim Speaks
431 Ohio Pike, Ste 202
Cincinnati, OH 45255
Tel: 513-688-0257
Fax: 513-688-0402

Ashbury Senior Computer Community Center
Wanda Davis
110111 Ashbury Avenue
Cleveland, OH 44106
Tel: 216.421.2305
Fax: 216.229.4151

ASPIRA@Esperanza
Melody Allen
4115 Bridge Avenue Suite 108

Cleveland, OH 44113
Tel: 216-651-7178
Fax: 216-651-7183

Bellaire-Puritas Development Corporation
Ian Heisey
4370 W 140th St
Cleveland, OH 44135
Tel: 216.671.2710
Fax: 216.671.9868

Canfield Local Schools / Technology and Learning Center
Melissa Carl, Dave Costello
Canfield Village Middle School
42 Wadsworth St.
Canfield, OH 44406
Tel: 330-533-3303
Fax: 330-533-6827

Center for Nonprofit Excellence
Susan Griffin, Avis Boyd
50 S. Main Street, 8th Floor
Akron, OH 44308
Tel: 330-762-9670
Fax: 330-762-9678

Center of Restoration and Empowerment
Daniel Smith, Linda Rogan-Honore
1117 Innisfallen Avenue
Springfield, OH 45506
Tel: 937-323-2814
Fax: 937-323-2988

Cincinnati Arts & Technology Center
Linda Tresvant, Regina Livers
700 West Pete Rose Way
Cincinnati, OH 45203
Tel: 513-562-5500
Fax: 513-562-5505

Cincinnati Recreation Commission Foundation Millvale Community Computer Center

Michael Thomas
3303 Beekman Street
Cincinnati, OH 45225
Tel: 513-352-4011
Fax: 513-352-1634

Cleveland Digital Vision
William Callahan
1761 E 30th St #100
Cleveland, OH 44114-4407
Tel: 216-774-2303

Cleveland Housing Network, Inc.
Jassen Tawil
4008 St. Clair Ave
Cleveland, OH 44103
Tel: 216-881-8443
Fax: 216-881-7199

Cleveland Urban Minority Alcoholism and Drug Abuse Outreach Prevention
Jessica Horne
1215 East 79th Street
Cleveland, OH 44103
Tel: 216-361-2040
Fax: 216-361-1856

Columbus Metropolitan Area Community Action Organization
Carol Hedrick
700 Bryden Rd
Columbus, OH 43215
Tel: 614-324-5100
Fax: 614-324-5155

Columbus Public School
William Waldron
270 East State Street
Columbus, OH 43215
Tel: 614.365.5248

Columbus Urban League
Jerzell Peire-Louise
788 Mt. Vernon Ave.
Columbus, OH 43203
Tel: 614-257-6300 x126
Fax: 614-257-6316

Community Computing Center at Clark State
Jim Gossett, Romy Lu
Clark State Community College
100 S. Limestone St. / P.O. Box 570
Springfield, OH 45501
Tel: 937-328-6044

Coshocton County Resource Network
Sue Shipitalo, DeAnn Olinger
43179 County Rd 23
Coshocton, OH 43812
Tel: (740)622-8218

Dakota Community Center (Dakota Center, Inc.)
Sharon Mitchell
33 Barnett Street
Dayton, OH 45407
Tel: 937-228-8961
Fax: 937-228-7960

Dayton BGC/East Unit
Nancy Jehn
601 S. Keowee Street
Dayton, OH 45410
Tel: 937-222-6442
Fax: 937-222-6583

Dayton BGC/West Unit
Nancy Jehn
1828 W. Stewart Street
Dayton, OH 45408
Tel: 937-222-4209
Fax: 937-222-6583

Dayton Boys & Girls Club
Nancy Jehn
1828 W. Stewart St.
Dayton, OH 45408
Tel: 937-331-7200
Fax: 937-222-6583

Dayton Urban League
Clarence Ray III
184 Salem Ave
Dayton, OH 45406
Tel: 937-220-6654
Fax: 937-277-5851

Dayton Urban Ministry Center
Neldra Glasper
3665 Otterbein Ave.
Dayton, OH 45406
Tel: 937-278-1167
Fax: 937-278-2606

Easter Seals Technology Resource Center
Kevin Leonard
1133 Edwin C. Moses Blvd.
Suite 370
Dayton, OH 45408
Tel: 937-461-3305

EdgeNet Community Computer Center
Barbara Hurt
919 Miami Chapel Rd.
Dayton, OH 45408
Tel: 513-228-1834
Fax: 513-228-7794

Famicos Foundation
James Williams, Wendy Slone
1325 Ansel Road
Cleveland, OH 44106
Tel: 216-791-6476
Fax: 216-791-6485

Family Learning Center
Mary Kern
701 Wayne Street
Marietta, OH 45750
Tel: 740--374-6548
Fax: 614-374-6506

Family Solutions
Janice K. Pierson, Dianna Robinson
2100 Front Street Mall
Cuyahoga Falls, OH 44221
Tel: 330-928-1159
Fax: 330-928-2191

First Presbyterian Church / Community Computer Center
John Gonda, Mike Youngblood
256 Mahoning Avenue
Warren, OH 44483
Tel: 330-393-1524
Fax: 330-393-1526

Five Oaks Neighborhood Improvement Assoc. / 5- Oaks Computer Plus Lab
Joan D. Means
200 Delaware Avenue
Dayton, OH 45406
Tel: 937-275-4054
Fax: 937-274-4108

Five Rivers Metro Parks
Graham Cochran
1375 E. Siebenthaler Ave.
Dayton, OH 45414
Tel: 937-268-1037

Friendly Inn Settlement
Geraldine Burns
2382 Unwin Road
Cleveland, OH 44104
Tel: 216-431-7656
Fax: 216-431-8189

Helping Hands Ministries
Neldra Glasper, Gail Stewart
PO Box 60307
Dayton, OH 45406
Tel: 937-268-2871
Fax: 937-268-7458

Lima Allen Council on Community Affairs
Steve Gilroy, Jan Terry
Bradfield Community Center
550 South Collett Street
Lima, OH 45805
Tel: 419-227-2586
Fax: 419-227-7626

Lima/Allen Council on Community Affairs
Steven Gilroy, Jan Terry
540 S. Central
Lima, OH 45804
Tel: 419.227.9953
Fax: 419.227.9997

Lorain County Community College - C.C.O.S. / Digital Community Coalition
Jaynitah Laroche, Dr. Judith Crocker
Office of Corporate and Community Outreach Services
1005 Abbe Road North
Elyria, OH 44035
Tel: 18009955222
Fax: 440-366-4078

Marietta Family Learning Center
Mary Kern
901 Wayne Street
Marietta, OH 45744
Tel: 740-374-2457
Fax: 740-376-2457

Media Bridges of Cincinnati
tom bishop, kevin king
1100 Race Street

Cincinnati, OH 45202
Tel: 513-651-4171
Fax: 513-651-1106

Meridian Services, Inc
Art Varie, Darla Gallagher
550 W. Chalmers Ave.
Youngstown, OH 44511
Tel: 330-797-0070
Fax: 330-797-9148

Miami Valley Cable Council
Ric Hayes
1195 E. Alex-Bell Road
Centerville, OH 45459
Tel: 937-438-8887
Fax: 937-438-8569

Miami Valley Child Development Centers, Inc.
Sandra West, Glenn Hewitt
215 Horace St.
Dayton, OH 45407
Tel: 937-226-5664
Fax: 937-226-5646

Michaelmas Manor
Anne Ellison
3260 Schneider Rd
Toledo, OH 43614
Tel: 419-246-4735
Fax: 419-389-4615

Middletown Community Center
Michael Young, Ceal Thompson
800 Lafayette Avenue
Middletown, OH 45044
Tel: 513-425-1867
Fax: 513-727-3651

Moody Manor
Sandra Washington

2293 - 1/2 Kent Street
Toledo, OH 43620
Tel: 419-241-6985
Fax: 419-246-4737

NBBJ Training Academy
Butaga Punturaumporn, Robin Jones
37 West Broad Street, Suite 100
Columbus, OH 43215
Tel: 614-437-4104
Fax: 614-437-4107

New North Street A.M.E. Church Housing Dev.
O. Lester Smithers, Jr., Maurice Reed
PO Box 58
Springfield, OH 45506
Tel: 937-399-1562
Fax: 937-399-1562

North Education Community Computer Center
Blain Waldron, Chris Canaday
North Education Center
100 Arcadia Ave
Columbus, OH 43202
Tel: 614-365-6000
Fax: 614-365-6458

Northwood/Maplewood Learning Center
Ginger Huber
531 Brower Rd
Lima, OH 45801
Tel: 419-229-0444
Fax: 419-229-0450

Oakland Park School of Technology
Katherine Butler
1911 Oakland Park Avenue
Columbus, OH 43224
Tel: 614-267-7578
Fax: 614-268-6002

Oberlin Community Services

Ann L. Fuller
285 S. Professor St.
Oberlin, OH 44074
Tel: 440-774-6579
Fax: 440-776-0505

Oberlin Public Library / The Bridge

Stephanie Jones
65 S. Main St.
Oberlin, OH 44074
Tel: 440-775-4790
Fax: 440-774-2880

Ohio Community Computing Network (OCCN)

Angela Stuber
274 E 1st Avenue
Columbus, OH 43201
Tel: 614-644-6932
Fax: 614-728-3521

Ohio Conference NAACP

Albert Myles III, Sybil McNabb
5145 Salem Ave
Suite 149
Dayton, OH 45426
Tel: 937-854-8508
Fax: 937-854-8508

Ohio State University Extension- Univ. District

Susan Colbert, Wendy Hansen-Smith
303 East 6th Street
Columbus, OH 43201
Tel: 614-294-9720
Fax: 614-299-5707

Ohio University / The GRID Lab

John Bowditch, Karen Riggs
RTVC 202
Athens, OH 45701
Tel: 740-593-4870

Fax: 740-593-9184

Old Oaks Civic Association
Deborah Zechar
749 Wilson Ave.
Columbus, OH 43205
Tel: 614-252-0080

Opportunities Industrialization Center (OIC) of Clark County, Inc.
Tricia Carney-Griffin, Ellen Waild
10 South Yellow Springs Street
Springfield, OH 45506
Tel: 937-323-6461
Fax: 937-324-4580

Perrysburg Exempted Village Schools
John Pertner, Patrick Caloon
Perrysburg High School
13385 Roachton Rd
Perrysburg, OH 43551-7105
Tel: 419-874-3181

Plaza Limited
Teresa Mawer
2520 Monroe St.
Toledo, OH 43620
Tel: 419-244-1881
Fax: 419-246-4710

Ross Ford Community Development Corporation / Rossford Community
Technology Center
Larry Brown, Gene Brown
240 Osborn Street
Rossford, OH 43460
Tel: 248.645.2582

Salesian BGC of Columbus
Judi Shanahan
80 S. 6th Street
Columbus, OH 43215
Tel: 614-464-4045

Fax: 614-228-3333

Salvation Army Computer Center
Major Douglas McGuire
17625 Grovewood Ave.
Cleveland, OH 44119
Tel: 216-692-1388
Fax: 216-383-7264

Salvation Army Computer Center - Findlay
Ed Davies, Major, Craig Wallace
301 Center Street
Findlay, OH 45840
Tel: 419-422-8238
Fax: 419-423-0809

Scioto County ABLE
Charley Flaig, Leslie Bond
13056 SR 73
McDermott, OH 45652
Tel: 740-372-2812
Fax: 740-372-7205

SPiCYAM - Southern Perry County Youth Arts & Media Center
Troy Mellott
PO Box 138
Shawnee, OH 43782
Tel: 740-394-2852
Fax: 740-347-4126

Springfield Little Tigers Youth
Bryan Phelps
828 Henderson Drive
Springfield, OH 45503
Tel: 937-390-2381
Fax: 937-390-2381

St. John Learning Center
Stephani Johnson, Cynthia Newberry
640 South Ohio Avenue
Columbus, OH 43205

Tel: 614-252-3132
Fax: 614-252-5933

Sunday Creek Associates
Sally Wolf, Diana Rightmer
P.O. Box 138
Shawnee, OH 43782
Tel: 740.394.3225

Sunday Creek Associates - Holland Center
Johanna Burgess, Troy Mellott
116 W. Main St., PO Box 116
Corning, OH 43730
Tel: 740-347-0051
Fax: 740-347-0081

The Ability Center of Greater Toledo
Kim Dittman
5605 Monroe Street
Sylvania, OH 43560
Tel: 419.885.5733
Fax: 419.882.4813

The Ghanaian Foundation / Ghana's Math Enrichment & Computer Technology
Academy
Mildred Clark, Jaqueline Horton
7959 Hill Avenue
Holland, OH 43528
Tel: 419.868.8396
Fax: 419.867.9366

The Plaza/ Mareda
Beverly Thomas
2520 Monroe Street
Toledo, OH 43620
Tel: 419-244-1881
Fax: 419-246-4737

Thea Bowman Center / Mt. Pleasant Community Technology Center
Charles McDowell, Sandra Bishop
11901 Oakfield Avenue

Cleveland, OH 44105
Tel: 216.491.0699
Fax: 216.561.2791

Urban League of Greater Cincinnati
Brandi Branch
3458 Reading Road
Cincinnati, OH 45229
Tel: 513-281-9955
Fax: 513-281-0455

Volunteers of America / Community Computer Center
Frances Simms
1776 East Broad Street
Columbus, OH 43203
Tel: 614-253-6100
Fax: 614-253-6000

Volunteers of America of Ohio River Valley/Can Do Center
Toni Ewing
1332 Vine Street
Cincinnati, OH 45210
Tel: 513-639-3753
Fax: 513-381-1103

W.J. Murchison Community Center
Leardo Bernard, Deborah Hamilton
1616 Lawrence
Suite A
Toledo, OH 43607
Tel: 419-242-3466
Fax: 419-242-3455

Washington County Career Center
Sherri Becker
21740 State Route 676
Marietta, OH 45750
Tel: 740-373-6283
Fax: 740-376-2240

Waycross Community Media

Chip Bergquist
2086 Waycross Road
Forest Park, OH 45240
Tel: 513-825-2429
Fax: 513-825-2745

Wayman D. Palmer Community YMCA / Computer Technology Center
Michael D. Ashford, Susan J. Goodman
2053 N. 14th Street
Toledo, OH 43620
Tel: 419-241-7218
Fax: 419-241-8604

Wesley Community Center
Emma Andrews, Tammara Powers
3730 Delphos Ave
Dayton, OH 45417
Tel: 937-263-3556
Fax: 937-263-9582

West Side Community Computer Center
Bill Callahan
2007 West 65th Street
Cleveland, OH 44102
Tel: 216-631-0370

Westown Community Development Corporation
McKinney Morris, Lou Tisler
10321 Lorain Ave
Cleveland, OH 44111
Tel: 216-941-6492
Fax: 216-941-3101

Wright Computer Connection
Hazel Rountree
2530 Archwood Street
Dayton, OH 45406
Tel: 937-274-6700
Fax: 937-274-6769

Zanesville City Schools

Vicky French, Charney Fitz
160 North Fourth St.
Zanesville, OH 43701
Tel: 740-453-8664
Fax: 740-455-4340

OKLAHOMA

AIRC, Inc.
Fount Holland, Gayle Self Johnson
328 E. Downing
Tahlequah, OK 74464
Tel: 918-456-5581
Fax: 918-458-5415

BGC of Chelsea
Jeri Roberts
30 Willow Street
Chelsea, OK 02150

BGC of Wilson, Inc.
Tammy McArther
315 E. Birch St.
Wilson, OK 73465
Tel: 580.668.3323

Eufaula Public Schools
Bea Baker
215 N. 6th Street
Eufaula, OK 74432
Tel: 918.689.2152

Northeastern State University / Center for Study of Literacy
Frank McKane, Steve Rice
1003 N. Grand Avenue
Tahlequah, OK 74464
Tel: 918-456-5511
Fax: 918-458-2157

Oklahoma City Community College/Capitol Hill Community Technology
Center

Alejandro Rendon Sanchez
2727 South Robinson
Oklahoma City, OK 73109
Tel: 405-682-1611
Fax: 405-682-7568

Okmulgee County Electronic Village
Wally Johnson
1801 E. 4th Street
Okmulgee, OK 74447
Tel: (918) 293-5146

Salvation Army Sapulpa BGC
Vicki Underhill
P.O. Box 1144
Sapulpa, OK 74067
Tel: 918-630-9441

YES! Youth Encompassing Strength Corp.
Tonya Robinson Burnham, James Leonard
PO Box 257
221 NW First Street
Buffalo, OK 73834
Tel: 580-735-6133
Fax: 580-735-6133

YMCA of Greater Tulsa / Downtown Branch
Lisa Olvey
515 South Denver
Tulsa, OK 74183
Tel: 918-447-7927
Fax: 9185849622

YMCA of Greater Tulsa / Green Country YMCA
Lisa Olvey
8300 Owasso Expressway
Owasso, OK 74055
Tel: 9182722424
Fax: 9182749622

YMCA of Greater Tulsa / Hutcherson Branch

Debra Holman
1120 E. Pine
Tulsa, OK 74106
Tel: 918-585-1171
Fax: 9185841954

YMCA of Greater Tulsa / Westside Branch
Lisa Olvey
5400 S. Olympia
Tulsa, OK 74107
Tel: 9184461424
Fax: 9184469879

OREGON

AH-Sabin CDC-Mcoy Village Enrch Cnter
Craig Fondren
4430 NE Martin Luther King Jr. Blvd.
Portland, OR 97211
Tel: 503.287.3496 x25
Fax: 503.287.3597

Albina Head Start
Richard Luccetti, Ronnie Herndon
606 NE Fremont
Portland, OR 97212
Tel: 503-282-1975
Fax: 503-282-8379

BGC Fred G. Meyer Memorial
Scott Langen
P.O. Box 820127
Portland, OR 97282
Tel: 503.238.6868
Fax: 503.232.0387

BGC of Albany
Michael Cripe
1215 Hill St. SE
Albany, OR 97322
Tel: 541.926.6666

Fax: 541.926.0531

BGC of Salem, Marion & Polk Counties Inc / Keizer
Rosie Nash
1395 Summer St. NE
Salem, OR 97303
Tel: 503.581.7383
Fax: n/a

BGC of Salem, Marion & Polk Counties Inc / Swegle
Rosie Nash
4445 Market St. NE
Salem, OR 97303
Tel: 503.581.7383
Fax: 503.375.6129

BGC Salem, Marion, & Polk Counties, Inc. / Knudson Branch
Rosie Nash
1395 Summer Street, NE
Salem, OR 97303
Tel: 503.581.7383
Fax: 503.375.6129

Centro Cultural of Washington Co.
Luis Rodriguez
1110 N. Adair/ PO Box 708
Cornelius, OR 97113
Tel: 503-359-1106
Fax: 503-357-0183

Chemeketa Community College
Harvey Franklin
4000 Lancaster Drive NE
PO Box 14007
Salem, OR 97309
Tel: 503.399.5024

Clackamas Community College
Cheryl Hollatz-Wisely
19600 S. Molalla Ave.
Oregon City, OR 97045

Tel: 503-657-6958

Columbia Learning Center
Genell Grow, Darlene Jackson
375 S. 18th Street
PO Box 1094
St. Helens, OR 97051
Tel: 503-397-1139, x 207
Fax: 503-397-1183

Farmworker Housing Development Corporation
Roberto Franco, Meghan Moyer
1274 Fifth Street - 1A
Woodburn, OR 97071
Tel: 503-981-1618
Fax: 503-981-3662

IRCO
Abdul Haqiqi
10301 NE Glisan ST
Portland, OR 97220
Tel: 5032341541x217
Fax: 5032341259

Multnomah Community Television
Rob Brading, David Bramm
2600 S.E. Stark Street
Gresham, OR 97030
Tel: 503-667-7636

Neighborhood Pride Team
Phyllis Shelton
9117 SE Foster Rd.
Portland, OR 97266
Tel: 503-774-4880
Fax: 503-775-7951

Oregon Public Networking
John Crider, Sarah Wayland, Tasha Zahn
43 W Broadway
Eugene, OR 97401

Tel: 541-484-1446
Fax: 541-484-6306

Portland Community Media
Carl Kucharski, Victor Hoornstra
2766 NE Martin Luther King Jr. Blvd
Portland, OR 97212-3036
Tel: 503-288-1515 ex 18
Fax: 503-288-8173

Southwestern Oregon Community College
Brenda Brecke, Carol Todd
1988 Newmark Ave
Coos Bay, OR 97420
Tel: 541-888-7121
Fax: 541-888-7330

Tualatin Valley Community Access
Marci Hosier
11375 SW Center St., Ste. B
Beaverton, OR 97005
Tel: 503-629-8534 x106
Fax: 503-645-8561

PENNSYLVANIA

AchieveAbility Computer Center
Jacques Ferber, Terry Guerra
21 South 61st Street
Philadelphia, PA 19139
Tel: 215-748-8750
Fax: 215-748-6969

Amani Christian CDC / Community Learning Enrichment Outreach Program
Karla Stallworth
P.O. Box 7192
Pittsburgh, PA 15213
Tel: 412-621-2530

Asociacion de Puertorriquenos en Marcha, Inc.
Manuel Delgado

600 West Diamond Street
Philadelphia, PA 19122
Tel: 215-235-6070
Fax: 215-235-7335

ASPIRA, Inc. of Pennsylvania
Luis Espada, Alfredo Calderon
4322 North 5th Street
Philadelphia, PA 19140
Tel: 215-455-1300
Fax: 215-455-6310

Bayer Center for Nonprofit Management at Robert Morris University
Jeff Forster, Sallie Wormer
718 Fifth Avenue
Pittsburgh, PA 15219
Tel: 412-227-6814
Fax: 412-227-4097

Beaver County Community Technology Center
Robert DeMarco, Sandra Graves
540 Reno Street
Rochester, PA 15074
Tel: 724-774-7500 x211
Fax: 724-775-6942

BGC of Allentown, Inc. / Teen Services Center
Beth Slaski
641 North 7th Street
Allentown, PA 18102
Tel: 610-434-4592
Fax: 610-432-9946

BGC of Bethlehem, Inc. / Northeast Unit
Stephen Dolak, Rhonda Bramstong-Noel
1430 Fritz Dr.
Bethlehem, PA 18017
Tel: 610-865-4241
Fax: 610-865-2911

BGC of Bethlehem, Inc. / Southside Unit

Stephen Dolak, Scott Perry
1430 Fritz Dr.
Bethlehem, PA 18015
Tel: 610-865-4241
Fax: 610-865-2911

BGC of Lancaster, Inc./ Southwest Branch
Karen Schloer
PO Box 104
Lancaster, PA 17608
Tel: 717.299-3771
Fax: 717-509-5077

BGC of Lancaster, James Hale Steinman Unit
Desmond Thompson
PO Box 104
Lancaster, PA 17608
Tel: 717-392-6343
Fax: 717-509-5077

Bloomsburg Telecommunications Consortium for Columbia County and
Region
Gerry Depo
301 East Second Street
Bloomsburg, PA 17815
Tel: 570-784-7123 x133

Campus Boulevard Corporation / Computer Servicing & Troubleshooting
Barbara Coscarello, Argo Simpkins
Suite 500, Robinson Bldg
425 So. 15th St.
Philadelphia, PA 19102
Tel: 215-627-1493
Fax: 215-627-2463

Capitol Area Intermediate Unit / Career Cybercafe
Jawal Boyd, Linda Rhodes
P.O. Box 489
55 Miller Street
Summerdale, PA 17093-0489
Tel: 717-732-8400

Citizens to Abolish Domestic Apartheid
Dr. Janis Brooks, Geoff Taylor
P.O. Box 80
N. Versailles, PA 15137
Tel: 412-829-1652
Fax: 412-829-0485

Columbia Club House-PowerUP Center / BGC of Lancaster
Darryl Waters
PO Box 104
Lancaster, PA 17608
Tel: 717-684-3637
Fax: 717-684-5830

Community House Learning Center / Community Literacy Center
Dr. Wayne Peck
801 Union Place
Pittsburgh, PA 15212
Tel: 412-321-5322
Fax: 412-363-8610

Community Resources Networking
Paulette Rhone
9027 Brous Avenue
Philadelphia, PA 19152
Tel: 215-432-4564

Computer Education Opportunities
Tim McGinley, Mary Parada
163 Amber Lane
Wilkes-Barre, PA 18702
Tel: 570-826-0510
Fax: 570-829-1665

Fairview/Fairmont Outreach
Karen Fillingame
402 C Willow St
Meadville, PA 16335
Tel: 814-336-3516
Fax: 814-336-1477

Fowler Children's Technology Center
Douglas Chen
1337 East Fifth Street
Bethlehem, PA 18015
Tel: (610) 691-5620
Fax: (610) 691-6582

Grace Memorial Presbyterian Church After-School Program
Rev. Johnnie Monroe, Harold Tomlin
1000 Bryn Mawr Avenue
Pittsburgh, PA 15219-5700
Tel: 412-392-3136

Hill House Community Access Network
Carl Redwood, Jr., Chrishelle Thomas-Eugene
1835 Centre Avenue
Pittsburgh, PA 15219
Tel: 412-392-4400
Fax: 412-392-6898

Human Services Center Corporation
Sue Kerr
519 Penn Avenue
Turtle Creek, PA 15145
Tel: 412-829-7112
Fax: 412-829-4363

Information Renaissance / After School Computer Clubs
Robert Carlitz, Ethel Parris
425 6th Ave. Ste 1880
Pittsburgh, PA 15219-1836
Tel: 412-471-4636
Fax: 412-471-1592

Inner City Youth Computer Network Inc.
Lynn Chambers, Ernest Robinson
PO Box 26662
Philadelphia, PA 19141
Tel: 610-336-4974
Fax: 610-336-4974

Keystone Community Network
Suzanne Faust
P.O. Box 677 / 18 W. Main St.
Lock Haven, PA 17745
Tel: 570-893-8111
Fax: 570-893-8655

Keystone Smiles Community Learning Center Inc.
Joyce Fosdick, Amy Durkin
PO Box 352
420 Main St.
Knox, PA 16232
Tel: 814.797.1184
Fax: 814-797-5439

Kingsley Association
6435 Frankstown Avenue
Pittsburgh, PA 15206
Tel: 4126618751
Fax: 4126611063

Lehigh Carbon Community College
Thomas Fletcher, Jason Laubach
4525 Education Park Drive
Schnecksville, PA 18078
Tel: 610-799-2121

LOGAN Hope
Ken MacBain
4934 North 13th Street
Philadelphia, PA 19141
Tel: 215-455-7442
Fax: 215-455-7176

Lutheran Settlement House - Computer Lab / Neighborhood Access Center
Gulal Nakati, Kate Hyzer
1340 Frankford Avenue
Philadelphia, PA 19125
Tel: 215-426-8610
Fax: 215-426-0581

Mayor's Commission on Literacy / Technology and Literacy Project

Darlene Bailey

1401 John F. Kennedy Blvd. Ste 1040

Philadelphia, PA 19102-1617

Tel: 215-686-4486

Fax: 215-686-4417

Mayor's Office of Community Services/YouthWeb Program

Tracey Williams

5700 North Broad Street, 3rd floor

Philadelphia, PA 19141

Tel: (215)685-3500

Fax: (215)685-3517

Mt. Airy Community Computer Center

Glenn Pascal, Jonna Naylor

6335 Wayne Ave. - 2nd Floor

Philadelphia, PA 19144

Tel: 215-438-8505

Mt. Ararat Community Activity Center, Inc.

Rita Charles-Farris, Mary Buckley, Rev.

271 Paulson Av

Pittsburgh, PA 15206

Tel: 412-441-1852

Fax: 412-441-1806

New Beginnings Learning Center

Scarlet Morgan, Gwendolyn Thorne

Breachmenders Ministries, Inc.

202 Robinson Street

Pittsburgh, PA 15213

Tel: 412-683-2140

Fax: 412-683-1288

New Start Educational and Training Program

Charles E. King

1990 Plymouth Street

Philadelphia, PA 19138

Tel: 215-549-6490

Nonprofit Technology Resources

Stan Pokras

1508 Brandywine St

Philadelphia, PA 19130

Tel: 215-564-6686

Fax: 215-564-6642

North Light Community Center / Neighborhood Access to Technology

Irene Madrak, Edward DiMidio

175 Green Lane

Philadelphia, PA 19128

Tel: 215-483-4800

Fax: 215-483-6728

North Light Community Center / Neighborhood Access to Technology

Ed DiMidio, Irene Madrak

175 Green Lane

info@northlightcommunitycenter.org

Philadelphia, PA 19127

Tel: 215-483-4800

Fax: 215-483-6728

Olivet BGC of Berks County / 13th and Perkiomen Unit

Dave Scheifele II

1310 Perkiomen Avenue

Reading, PA 19602

Tel: 610-478-8883

Fax: 610-373-1117

Olivet BGC of Berks County / Mulberry Street Unit

Jeffery Bialas

722 Mulberry Street

Reading, PA 19604

Tel: 610-376-0756

Fax: 610-373-4568

Penn State Cooperative Extension / Youth Engaged in Technology

Paul Webster

24 Buffalo Street

Coudersport, PA 16915

Tel: 814-274-8540
Fax: 814-274-7891

Pennsylvania Service-Learning Alliance
Faith Goldstein, Greg Dean
Franklin Building Annex, P117
3451 Walnut Street
Philadelphia, PA 19104
Tel: 215-573-2380
Fax: 215-573-1134

People for People - Urban League of Philadelphia
Jeremy Tinsley
700 North Broad Street
Philadelphia, PA 19123
Tel: 215-235-2340
Fax: 215-235-6435

Philadelphia FIGHT
Jenny Pierce, Antoinette Smith
1233 Locust Street
5th Floor
Philadelphia, PA 19107
Tel: 215-985-4448
Fax: 215-985-4492

Philadelphia Housing Authority
Virginius Bragg
12 South 23rd Street
Philadelphia, PA 19103

Project H.O.M.E.
Cindy Ferguson, Mary Scullion
1936 N. Judson Street
Philadelphia, PA 19121
Tel: 215-232-7272
Fax: 215-232-7277

Rosedale Block Cluster, Inc. / Future Centers
Dianne B. Swan, Lezetta Cox
7810 Tioga Street

Pittsburgh, PA 15208
Tel: 412-243-6474
Fax: 412 -243-6675

Taylor Tabernacle, Inc. / Turning the Tide
Jonathan Ford, John Cureton
425 South 61st Street
Philadelphia, PA 19143
Tel: 215-748-4578
Fax: 215-474-9401

Teaming for Technology
Sabra Williams
7 Benjamin Franklin Parkway
Philadelphia, PA 19103
Tel: 215-665-2569
Fax: 215-665-2531

University of Pittsburgh Student Volunteer Outreach
Cynthia Wetmiller, Stephanie Gundry
University of Pittsburgh
911 William Pitt Union
Pittsburgh, PA 15260
Tel: 412-648-1440
Fax: 412-648-1492

Urban League Of Lancaster , BYTE Program / Brighten Your Talents &
Experience
Vickie Flemming
502 South Duke Street
Lancaster, PA 17602
Tel: 717-394-1966
Fax: 717-295-5044

West Kinsington Boys & Girls Club
John Gonzalez
2938 North 5th Street
Philadelphia, PA 19133
Tel: 215-228-1290
Fax: 215-228-8260

West Philadelphia Community Center / Boys & Girls Club

Bill Butler

3512 Haverford Ave.

Philadelphia, PA 19104

Tel: 215-386-4075

Fax: 215-386-5044

YMCA of Philadelphia Adult Education Dept.

Paul Asman, Mike Perez

1425 Anch Street

Philadelphia, PA 19102

Tel: 215-557-0082 x5017

Fax: 215-751-1477

YWCA of Greater Pittsburgh

Rosemary Duffy

100 North Lexington Street

Pittsburgh, PA 15208

Tel: 412-255-1483

Fax: 412-391-5109

RHODE ISLAND

AS220 Broom Closet Computer Lab

Shawn Wallace, Matt Obert

115 Empire St

Providence, RI 02903

Tel: 401-831-9327

Fax: 401-454-7445

BGC of Pawtucket/ / TEEN Supreme Center

Melissa Hague

53 East Avenue

Pawtucket, RI 02860

Tel: 401-722-6271

Fax: 401-727-4733

Woonsocket Housing Authority / Veterans Memorial Campus of Learners

Kathy Muhr, Elisha Jackson

69 Memorial Drive

Woonsocket, RI 02895

Tel: 401-767-8035
Fax: 401-767-8069

SOUTH CAROLINA

B&GC Pee Dee Area/Churchill Unit
Neil Zimmerman
P.O. Box 93
Florence, SC 29503
Tel: 843.679.2611
Fax: 8436678594

BGC of York County/Boyd Lrng. Ctr.
Reginald Chavis
P.O. Box 226
Rock Hill, SC 29731
Tel: 803.324.3059
Fax: 8033243057

BGC of York County/Fort Mill
Inez Chopfield
P.O. Box 226
Rock Hill, SC 29731
Tel: 803.547.1978
Fax: 8035472392

BGC of York County/Hagins St-Rock Hill
Brian Fitzpatrick
P.O. Box 226
Rock Hill, SC 29731
Tel: 803.366.2500
Fax: 8033240287

BGC Pee Dee Area/Dizzy Gillespie
Neil Zimmerman
P.O. Box 93
Florence, SC 29503
Tel: 843-537-9999
Fax: 8436678594

BGC Pee Dee Area/Florence / BGC of Florence

Neil Zimmerman
P.O. Box 93
Florence, SC 29503
Tel: 843.662.1471
Fax: 8436678594

BGC Pee Dee Area/Hartsville
Neil Zimmerman
P.O. Box 93
Florence, SC 29503
Tel: 843.332.1400
Fax: 8436678594

BGC Pee Dee Area/Kemper
Neil Zimmerman
P.O. Box 93
Timmonsville, SC 29503
Tel: 843.662.1142
Fax: 8436678594

Center for Education and Community / CCU
Eiler Danielle
755 Hwy 544 PO Box 261954
Conway, SC 29526
Tel: 843-349-2678
Fax: 843-349-2670

Community Bible Believers / SLASH Computer Lab
Terry Brannon
705 Farley Ave
Spartanburg, SC 29301
Tel: 8645980012
Fax: 8645855152

Network for Serious Teens and Adults Acting Responsibly (STAAAR) /
SeriousNet
Veronica Primus-Thomas
South Carolina State University
P.O. Box 7659
Orangeburg, SC 29117-0001
Tel: 803-533-3939

Fax: 803-309-5880

Orangeburg-Calhoun Technical College
Donna Elmore
3250 St. Matthews Road N.E.
Orangeburg, SC 29118
Tel: 803.535.1374

P.I.N.K. House - 1st LAB
Reverend King
1551 Mulberry Street
Charleston, SC 29407
Tel: 843-556-3486
Fax: 8437669861

P.I.N.K. House - 2nd LAB
Reverend King
1551 Mulberry Street
Charleston, SC 29407
Tel: 843-556-3486
Fax: 8437669861

Salvation Army B&GC of Greenville
Tracy Foss, Alice Smith
P.O. Box 1237
Greenville, SC 29602
Tel: 864.235.6047
Fax: 8642352002

Spartanburg Technical College
JoEllen Cantrell
Business I-85 at New Cut Rd
Spartanburg, SC 29305
Tel: 864-591-3805
Fax: 864-591-3609

Spartanburg Terrace Tenants Association / Computer Lab
Vernon Beatty
108 Pineneedle Dr.
Spartanburg, SC 29306
Tel: 8645827877

Fax: 8645825152

United Way of Midlands / Fast Forward
Dee Albritton, Dee Sanders
2600 Wheat Street
Columbia, SC 29205
Tel: 803-254-2345
Fax: 803-254-4567

SOUTH DAKOTA

Rosebud Sioux Tribe
Cindy Young, Juanita Bonhorst
P.O. Box 40
Rosebud, SD 57570
Tel: 605-747-2833
Fax: 605-747-5479

SuAnne Big Crow B&GC
Rick Barry
PO Box 5079
Pine Ridge, SD 57770
Tel: 6058671011
Fax: 6058671940

TENNESSEE

B&GC of Greater Knoxville / Halls Powell
Wendy Williams
1819 Dry Gap Pike
Knoxville, TN 37918
Tel: 865-219-7232
Fax: 865-219-7662

B&GC of Greater Knoxville / Moses Teen Center
Marcus Jackson
220 Carrick Street, Ste. 318
Knoxville, TN 37921
Tel: 865-544-3825
Fax: 865-546-8507

BGC of Greater Knoxville / BGC of Vestal
Chris Smith
522 Old Maryville Pike
Knoxville, TN 37920
Tel: 865.573.4837
Fax: 865-579-5377

BGC of Greater Knoxville / Caswell Avenue
Tomere Clark
407 Caswell Avenue
Knoxville, TN 37917
Tel: 865.524.1214
Fax: 865-524-1215

BGC of Middle Tennessee / Martha O'Bryan BGC
James Lowe
711 S. 7th Street
Nashville, TN 37206
Tel: 615-254-1791
Fax: 615-242-3411

BGC of the Smoky Mountains
Mark Ross
209 McMahan Ave.
Sevierville, TN 37862
Tel: 865.428.6550
Fax: 865-428-1871

Clarkrange Elementary
Diane Vaughn
1026 W Rock Quarry Road
Clarkrange, TN 38553
Tel: 931-863-3131
Fax: 931-863-3980

Community House Cooperative, Inc.
Camille Carter
115 Mulberry St.
Newport, TN 37821
Tel: 423.623.3700
Fax: 423-613-0787

CWA-CAYCE Learning Center
Rebecca Foy
522 South 5th St
Nashville, TN 37206
Tel: 615-248-4029
Fax: 615-248-1829

Douglas Cherokee Economic Authority
CathyRay McElhaney, Cathy Kitts
534 East First North Street / P.O. Box 1218
Morristown, TN 37816
Tel: (423) 587-4500
Fax: (423) 587-4509

East Tennessee Technology Access Center, Inc
Lois M. Symington
4918 N. Broadway
Knoxville, TN 37918
Tel: 865-219-0130
Fax: 865-219-0137

Knoxville Area Urban League / Workforce Training & Technology Program
Phyllis Nichols, Pat Smith
1514 E. Fifth Ave
Knoxville, TN 37917
Tel: 865-524-5511
Fax: 865-525-5154

Knoxville-Oak Ridge Regional Network
David Massey
313 Conference Center Building
600 Henley St.
Knoxville, TN 37996-4137
Tel: 865-974-4616
Fax: 865-974-4616

Margaret Maddux Family YMCA
Shandra Ball
2624 Gallatin Rd.
Nashville, TN 37216

Tel: 615.228.5525
Fax: 615-228-5590

Memphis Urban League / Airways Middle School
Susanne Jackson
413 N. Cleveland Street
Memphis, TN 38104-7012
Tel: 901-276-3444
Fax: 901-272-1673

Memphis Urban League / Carver High School
Susanne Jackson
413 N. Cleveland Street
Memphis, TN 38104-7012
Tel: 901-276-3444
Fax: 901-272-1673

Memphis Urban League / Computer Training Center
Susanne Jackson
413 N. Cleveland Street
Memphis, TN 38104-7012
Tel: 901-276-3444
Fax: 901-272-1673

Memphis Urban League / Holmes Road Elementary School
Susanne Jackson
413 N. Cleveland Street
Memphis, TN 38104-7012
Tel: 901-276-3444
Fax: 901-272-1673

Memphis Urban League / Longview Middle School
Susanne Jackson
413 N. Cleveland Street
Memphis, TN 38104-7012
Tel: 901-276-3444
Fax: 901-272-1673

Nashville READ/Global Mobile
1701 West End Ave Suite 100
Nashville, TN 37203

Tel: (615) 255-4982

Fax: (615)255-4783

U.T. Memphis Medical School /Memphis Educational Computer Connectivity
Alliance

Larry Tague, Jack Buchanan

894 Union Ave

Memphis, TN 38163

Tel: 901-448-7152

Fax: 901-448-7126

University of Tennessee at Chattanooga

Dr. Bill Henry, Ms. Cynthia Wood

1200 Grove Street

Room 206

Chattanooga, TN 37402

Tel: 423-634-0175

Fax: 423-634-9186

West Tennessee Special Tech Access Resource Center

Beth James

60 Lynoak Cove

Jackson, TN 38305

Tel: 731-668-3888

Fax: 731-668-1666

YMCA of Memphis & Mid-South-Davis Branch

Ronald Levy, Donnie Malone

4727 Elvis Presley Blvd.

Memphis, TN 38116

Tel: 901.398.2366

Fax: 901-346-3348

TEXAS

Alamo Area Community Information System

Holly Harrison

202 Thorain Blvd.

San Antonio, TX 78212

Tel: 210-826-0154

Alamo Area Mutual Housing Association
Jennifer Gonzalez, Sandra Williams
4502 Centerview, Suite 233
San Antonio, TX 78228
Tel: 210-731-8030
Fax: 210-731-8025

Alamo Community College District
Erick Akins
201 West Sheridan Street, Bldg. C-1
San Antonio, TX 78204-1429
Tel: 210-208-8047
Fax: 210-208-8116

Alamo Community College District Community Education Centers
Adelina Silva, S., Maria del Carmen DeLuna-Jones
901 March Ave
San Antonio, TX 78214
Tel: 210-220-1523
Fax: 210-220-1528

Alternative Community Development Services
Shari Carroll
1808 W. Camp Wisdom Road
Dallas, TX 75232
Tel: 972.672.9200

American Youthworks-CTC
Betsy Lawson
216 E. 4th Street
Austin, TX 78701
Tel: 512-472-5269
Fax: 512-472-1189

Appropriate Development Technology
Dula Abu
P.O. Box 53573
Houston, TX 77052
Tel: 713-216-5017

Austin Area Urban League, Inc.

Lachia Watts, Brett Lee
1825 East 38 1/2 Street
Austin, TX 78722
Tel: 512-478-7176
Fax: 512-478-1239

Austin Free-Net
Dale Thompson, Ana Sisnett
PMB 226 / P.O. Box 2013
206 E. 9th St., Suite 13.109,
Austin, TX 78768-2013
Tel: 512-326-9084
Fax: 512-974-3477

Azteca Economic Development and Preservation Corp.
Rafael I. Torres
20 Iturbide St
Laredo, TX 78040
Tel: 956-726-4462
Fax: 956-726-9014

B&GC of Edinburg
Ismael Barco
P.O. Box 1079
Edinburg, TX 78540
Tel: 956-383-2582
Fax: 956-381-3913

BGC Club of Pharr
Javier Hinojosa
P.O. Box 649
Pharr, TX 78577
Tel: 956.781.5437
Fax: 956-781-0837

BGC of Abilene, Inc. / Fannin Unit
Kyle Auburg
P.O. Box 2013
Abilene, TX 79604
Tel: 915-672-1712
Fax: 915-672-9904

BGC of Abilene, Inc. / Grover Nelson Unit
Kyle Auburg
P.O. Box 2013
Abilene, TX 79604
Tel: 915.672.3772
Fax: 915-672-9904

BGC of Abilene, Inc. / Highland Unit
Kyle Auburg
P.O. Box 2013
Abilene, TX 79604
Tel: 915.672.1712
Fax: 915-672-9904

BGC of Brazos Valley(Central)
Ron Rolett
P.O. Box 524
Bryan, TX 77806
Tel: 979.822.7516
Fax: 979-823-2001

BGC of Deep East Texas / BGC of Center
Chris Harkness, Yolanda Lockhart
P.O. Box 631345
Nacogdoches, TX 75963-1345
Tel: 936-560-6844
Fax: 936-560-9697

BGC of Deep East Texas / Crockett Unit
Yolanda Lockhart
P.O. Box 61345
Nacogdoches, TX 75963-1345
Tel: 936.544.2582
Fax: 936-545-9242

BGC of Deep East Texas / San Jacinto County
Chris Harkness
P.O. Box 61345
Nacogdoches, TX 75963-1345
Tel: 936.560.6844

Fax: 936-545-9242

BGC of East Texas, Inc.
Gilberto Avila, Karen Boehm
P.O. Box 130153
Tyler, TX 75713
Tel: 903.593.9211

BGC of Greater Fort Worth / East Side Branch
Kevin Foster
4651 Ramey Avenue
Fort Worth, TX 76105
Tel: 817.834.4711
Fax: 817-222-0911

BGC of Greater Fort Worth /North Fort Worth Branch
Kevin Foster
2000 Ellis Avenue
Fort Worth, TX 76106
Tel: 817.834.4711
Fax: 817-222-0911

BGC of San Angelo / Northside BGC
Ellen Bowman
1802 N. Lillie
San Angelo, TX 76903
Tel: 915.655.8343
Fax: 915-653-3846

BGC of the Highland Lakes, Inc.
Doug Dugan
1701 Broadway
Marble Falls, TX 78654
Tel: 830.798.2582
Fax: 830-798-8543

BGC of Wichita Falls / Central BGC
Craig Buckmore
1318 6th Street
Wichita Falls, TX 76301
Tel: 940.322.6908

Fax: 940-767-5530

BGC of Wichita Falls / Northeast BGC

Craig Buckmore

1318 6th Street

Wichita Falls, TX 76301

Tel: 940.322.7151

Fax: 940-767-5530

Bienestar Familiar Inc

Imelda Garcia

10189 Socorro

El Paso, TX 79927

Tel: 915-859-4230

Fax: 915-872-9451

Black United Fund of Texas

Cleo Glenn Johnson, Felix Glenn

5407 Chenevert Street

Houston, TX 77004

Tel: 713-524-5767

Fax: 713-524-5769

Brownsville Independent School District

Maria Robledo Montecel

5835 Callaghan Road

Suite 350

San Antonio, TX 78228

Tel: 210.444.1710

Cameron County Housing Authority

Jose Luis Gonzalez

65 Castellano Circle

Brownsville, TX 78521

Tel: 956-541-4983

Fax: 956-544-4343

Center for Economic Opportunities, Inc.

Arturo Ramirez, Joe Rios

PO Box 45

San Juan, TX 78589

Tel: 956-702-7300
Fax: 956-702-7705

Central Dallas Ministries / Neighborhood Technology Center
Michael Bailey
1824 Hall St.
Dallas, TX 75204
Tel: 214/823-4409
Fax: 214-824-7058

Challenger Network of Houston
Barbara Morris, Bernice Cage
3316 Blodgett Street
Houston, TX 77004
Tel: 713-523-4626
Fax: 713-523-1001

City of Austin
Jim Butler
206 E. 9th Street, Suite 13.110
Austin, TX 78767
Tel: (512)974-6318
Fax: (512)974-2416

City of Austin / Telecommunications & Regulatory Affairs
Rondella Hawkins
P.O. Box 1088
Austin, TX 78767
Tel: 512-499-2999
Fax: 512-499-2416

City of San Antonio, Willie Velasquez LLDC
Jose R. Caban
1302 N. Zarzamora
San Antonio, TX 78207
Tel: 210-733-0101
Fax: 210-736-6945

City of San Antonio/ AACIS
Paul Herrera
1411 Guadalupe

San Antonio, TX 78207
Tel: 210-225-0174
Fax: 210-212-4655

Columbia Brazoria Independent School District
Carol Bertholf, Polly Gifford
520 South 16th Street
West Columbia, TX 77486-0158
Tel: 979-345-5147
Fax: 979-345-4890

Community Technology & Training Centers at Travis & Reagan High Schools
Direct Svcs Mgr / Program Coordinator
POB 15069
Austin, TX 78761
Tel: 512-323-6773 x 153
Fax: 512-323-5884

Cooke County Youth Center
Jill Woods
315 W. Hird St
Gainesville, TX 76240
Tel: 940.668.7731 x405-College
Fax: 940-668-6049

Dallas After-School All-Stars
Robin Hutchison
2909 Taylor
Dallas, TX 75226
Tel: 214-752-9119
Fax: 214-752-7085

Dallas Children's Musuem
13331 Preston Road Suite 308
Dallas, TX 75240
Tel: 972-386-6555
Fax: 972-386-4191

East End Family Life Center, Inc
Kimberly Penn
8239 Sands Point Drive

Houston, TX 77036
Tel: 713.385.4526

El Centro de Corazon
Shilpa Sarang, Marcie Mir
5001 Navigation Street
Houston, TX 77011
Tel: 713-926-1849
Fax: 713-926-4244

ETCOM Inc
Arturo Vasquez
2023 Myrtle Ave
El Paso, TX 79901
Tel: 915-542-2900
Fax: 915-542-0679

Ft Hood child and youth services/Bronco Youth Ctr
Sheila Curtis
Building 9001
Ft. Hood, TX 76544
Tel: 254-287-6745
Fax: 254-287-9608

Futuro Communities, Inc. / Keeping the Doors Open
Mary Jane Salgado, Tammy Carpintero
330 N. Getty
Uvaldi, TX 78801
Tel: 830-278-6817

Goliad Community Network
Anna White
PO Box 830
210 West Oak Street
Goliad, TX 77963
Tel: 361-645-3259
Fax: 361-645-3614

Goodwill Industries of Dallas, Inc
Jennifer Sheaffer, Ron Bowman
3020 N. Westmoreland Rd.

Dallas, TX 75212
Tel: 214-638-2800
Fax: 214-638-7926

Hamilton Community Network/ Hamilton ISD
Colleen Wells, Jean Krempin
PO Box 862
Hamilton, TX 76531
Tel: 254-386-0035
Fax: 254-386-9935

HITEC / Houston IT Empowerment Consortium
Brian Stevens
PO Box 22293
Houston, TX 77227-2293
Tel: 713-515-0084
Fax: 713-718-8595

Housing Authority of the City of Houston
Lillie Ferrell, Nadine Williams
2640 Fountainview Drive
Houston, TX 77088
Tel: 713-260-0540
Fax: 713-260-0812

Houston Area Urban League / Community Tech
Felicia Jackson, Jerry Bluitt
5320 Griggs Rd.
Houston, TX 77021
Tel: 713-845-2501
Fax: 713-641-3321

Huntsville's Promise
Kacey Krystyniak, David Prier, M.D.
1212 Ave M
Huntsville, TX 77340
Tel: 936-291-5950
Fax: 936-291-5450

Inwood North Community Outreach Program
Rosemary Collins, James H. West

5400 W. Mount Houston Rd.
Houston, TX 77088
Tel: 281-931-1650
Fax: 281-931-3229

LCNet/ City of Lockhart
Michele Schalin
901 Bois D'Arc
Lockhart, TX 78644
Tel: 512-398-1900
Fax: 512-376-4469

LULAC / Empower Hispanic America with Technology
Ruben Gonzales, Miguel Fernandez
345 S. Edgefield Ave.
Dallas, TX 75208
Tel: (202) 833-6130
Fax: (202) 833-6135

M.D. Anderson YMCA
Marie Arcos, John Paul Cortez
705 Cavalcade
Houston, TX 77009
Tel: 713-697-0648
Fax: 713-697-7531

Macedonia Outreach Center
Kathy West, Barbara Harcleman
3110 Tidwell
Houston, TX 77093
Tel: 713-674-8898
Fax: 713-674-8897

Maggie Trejo Supercenter, City of Lubbock Texas
Olivia Solis
3200 Amherst
Lubbock, TX 79401
Tel: 806.775.3373

Meadow ISD
Sabrina Andrews, Scot Beck

Rt. 1
Box 1A
Meadow, TX 79345
Tel: 806-539-2246
Fax: 806-539-2529

Mexican Institute of Greater Houston, Inc.
Jose Fernandez, Silvia Nadal
9896 Bissonnet St.
Suite 301
Houston, TX 77036
Tel: (713) 988-6699
Fax: (713) 988-6336

Ministry in Action Living Center
Bob Hamilton
910 Kurth Drive
Lufkin, TX 75904
Tel: 936-633-7101
Fax: 936-634-8893

North Central Texas College / No. Texas Rural Network CTCs
Scott Pulte
1525 W. California Street
Gainesville, TX 76240-4699
Tel: 940-668-4272
Fax: 940-668-6049

Odem-Edroy ISD
Vicki Houston, Judy Pate
P.O. Box 727
Odem, TX 78370
Tel: 361-368-9312
Fax: 361-368-2398

Online Income Foundation
Don Mack
3501 Renzel Blvd. Suite 324
Fort Worth, TX 76116
Tel: 817-560-2385
Fax: 817-560-1107

Operation Relief Center Southern Technical Training Institute
Eric Richardson
1800 Eastgate
Garland, TX 75041
Tel: 972-565-1914

Organizacion Progresiva de San Elizario
Antonio Araujo, Magda Sulido
1441 Main St.
PO Box 423
San Elizario, TX 79849
Tel: 915-851-0000
Fax: 915-851-0229

Palo Alto College / El Pueblo Community Development Center
Mike Flores, Jane Velasquez
1400 W. Villaret Blvd
San Antonio, TX 78224
Tel: 210-921-5303
Fax: 210-921-5481

Reagan County Library
Linda Rees
300 Courthouse Square
Big Lake, TX 76932
Tel: 915-884-2854

River City Youth Foundation
Mona Gonzalez, Sue Cole
5209 S Pleasant Valley Road
Austin, TX 78744
Tel: 512-440-111
Fax: 512-442-6226

Rural Development and Finance Corp
Corinne Chacon
711 Navarro, Suite 104
San Antonio, TX 78205
Tel: 210-212-4552
Fax: 210-212-9159

Rural Texas Access
Lori Dodd, Don Henry
100 West Main
Suite 206
Eastland, TX 76448
Tel: 254-734-3933
Fax: 254-734-2270

S.A. Peacock BGC
Kimberly Cochran
615 Peacock
San Antonio, TX 78201
Tel: 210.736-5102
Fax: 210-738-0926

Shackelford County Community Resource Center
Shalon Griffith, Susan Jones
PO Box 876
Albany, TX 76430
Tel: 915-762-2447
Fax: 915-762-2186

Southeast Houston CDC / East Side Village Community Learning Ctr.
Sybil Harvey
3614 Holman Street
Houston, TX 77004
Tel: 713-747-9255
Fax: 713-747-9244

SPARKS Housing Development Corp
Frank Desales
106 Peyton Rd
El Paso, TX 79928
Tel: 915-852-2245
Fax: 915-852-1737

St. John's After School Program
Kathy Buskirk, Litha Murray
815 So. Broadway
La Porte, TX 77571

Tel: 281-470-2575
Fax: 284-470-2575

Technology Expanding Community Horizons
Lori Krasienko, Casey Jones
2020 Ramada Drive
Waco, TX 76712
Tel: 254-666-7824

Technology For All
William S. Reed, Pam Gardner
, TX
Tel: 713.454.6400
Fax: 713.454.6454

Technology for All - Houston
Will Reed, Pam Gardner, Douglas Caldwell, Jessica Wisnoski
2220 Broadway
Houston, TX 77012-3808
Tel: 713-961-0012
Fax: 713-961-0017

Telecommunications and Policy Institute / U. of Texas at Austin
Sharon Stover, Jody Waters
UA9 2.102
The University of Texas at Austin
Austin, TX 78712-1094
Tel: 512-471-5826
Fax: 512-471-4077

Telecommunications Infrastructure Fund Board
Rajasvini Bhansali
PO Box 12876
Austin, TX 78711-2876
Tel: 512-475-5341
Fax: 512-475-5320

TeleCommunity Resource Center
Gene Crick
PO Box 328
Bastrop, TX 78602-0328

Tel: 512-919-7523
Fax: 512-303-5472

Texas Mental Health Consumers
Brian Ching
7701 N. Lamar, Suite 500
Austin, TX 78750
Tel: 512-451-3191
Fax: 512-451-8302

Texas Rural Network Foundation, Inc. / Texas Rural Education Center /
You'llNET
Ron Presley, Christina Berry
113 Detroit
Levelland, TX 79336-5111
Tel: 806-894-9611 x2328

TX Colonias--Montana Vista CRC--CTC
Santiago Villanueva
3516 E. Expressway 83
Weslaco, TX 78596
Tel: 956-447-9355
Fax: 915-860-9573

TX Colonias--Sparks CRC--CTC
Santiago Villanueva
3516 E. Expressway 83
Weslaco, TX 78596
Tel: 956-447-9355
Fax: 956-447-9716

VOICE, Inc.
Sylvia Waters
P.O. Box 687
Corsicana, TX 75110
Tel: 903.872.0180
Fax: 903-872-5866

Weslaco Public Library
Virginia Allain, Martin J Maca
525 South Kansas Avenue

Weslaco, TX 78596
Tel: 956-968-4533
Fax: 956-969-4069

Wink-Loving ISD
Rebecca Loftin
200 Rosey Dodd Ave
Wink, TX 79789
Tel: 915-527-3405
Fax: 915-527-3505

YMCA of Central Texas / Doris Miller Branch
Eric Rager, Whitney Farr
1021 E. Live Oak
Waco, TX 76704
Tel: 254.752.1605
Fax: 254-752-6980

YMCA of the Greater Houston Area
Scott Rockenstein, Mike Hodge
P.O. Box 3007
Houston, TX 77253
Tel: 713-758-9151
Fax: 713-659-7240

UTAH

B&GC of South Valley
Josh Braun
P.O. Box 57071
Murray, UT 84157
Tel: 801.284.4248
Fax: 801.288.2225

Boys & Girls Clubs of Greater Salt Lake
Allison Barclay
968 East Sugarfont
Salt Lake City, UT 84106
Tel: 8013224411
Fax: 8014845723

Sorenson Multi-Cultural Center (Salt Lake City Corporation - Division of Public Services)

Sean Martin, Rosanita Cespedes

855 West California Ave.

Salt Lake City, UT 84104

Tel: 801-974-2420

Fax: 801-974-2401

SUMMUN dba Summun Welfare Industries

Corky Ra, Grace Ra

707 Genesee Ave

Salt Lake City, UT 84104

Tel: 801-355-0137

Fax: 801-746-0539

Waterford Institute

Megan Vel, Ann Treacy

1590 East 9400 South

Sandy, UT 84093

Tel: 801-576-4900

Fax: 801-572-1667

VERMONT

Catamount Access Television Corporation

Beth Meyer

P.O. Box 4747

Bennington, VT 05201

Tel: 802-442-8868

Fax: 802-442-3122

CyberSkills/Vermont at The Old North End Community Technology Center

Lauren-Glenn Davitian, Harold Smith

294 North Winooski Ave

Burlington, VT 05401

Tel: 802-862-1645

the Site @ the Center

Robert Wilkins

1249 Main St.

Room 100

St. Johnsbury, VT 05819
Tel: 802.748.7011
Fax: 802-748-7011

ValleyNet, Inc
Ron Boehm
1 Montshire Rd.
Norwich, VT 05055
Tel: 802-649-2162
Fax: 802-649-3637

Vermont Adult Learning Town Tech Computer Lab
Barbara Greenhoe, Jeanie Crosby
45 Linden St
Brattleboro, VT 05301
Tel: 802-257-9449
Fax: 802-257-3762

VIRGINIA

Association For Community Networking (AFCN)
P.O. Box 10155
Blacksburg, VA 24060

BGC of Metro Richmond, VA - Creighton Court
Helen Turner
2101 Crieghton Rd.
Richmond, VA 23223
Tel: 8044219880
Fax: 8046434731

BGC of the Danville Area
Todd Lee
123 Foster Street
Danville, VA 24541
Tel: 434.792.6617
Fax: 4347926479

Blacksburg Electronic Village
Dr. William Sanders
1770 Forecast Drive

Blacksburg, VA 24060
Tel: 540-231-4786

Boat People S.O.S., Inc -- Access to Computers for Community Empowerment,
Support, and Services
Dr. Nguyen Dinh Thang, Bach Pham
6231 Leesburg Pike, Suite 416
Falls Church, VA 22044
Tel: 703-538-5510
Fax: 703-538-5532

ChainBreakers, Inc. / Harvey Daniels Community Technology and Learning
Center
Rhonda Alexander
2710 Columbus Avenue
Portsmouth, VA 23704
Tel: 757-934-3920
Fax: 757-934-3920

Community Foundation of Alexandria Inc.
Ralph Thompson
4800 Fillmore Ave. # 751
Alexandria, VA 22311
Tel: 703-998-6045
Fax: 703-998-6417

Computer C.O.R.E.
Deb Roepke, Dawn Terminella
3846 King Street
Alexandria, VA 22302
Tel: 703-931-7346
Fax: 703-931-6062

Crestwood Family Center / Crestwood Elementary School
Rose Dixon
6010 Hanover Avenue
Springfield, VA 22150
Tel: 703-923-5400
Fax: 703-923-5497

Culmore Computer Learning Center / Fairfax Office of Partnerships

Paulette Armstrong
12000 Government Center Parkway
Suite 432
Fairfax, VA 22035
Tel: 703-578-3851
Fax: 703-578-3931

Entrepreneurial Village / Connected Community
Melanie Snyder, David Kalergis
Virginia Piedmont Technology Council
999 Grove Street
Charlottesville, VA 22903
Tel: 804-817-6303
Fax: 804-924-4211

Experience Works
Nancy Falk, Robert Tuch
2200 Clarendon Blvd.
Suite 1000
Arlington, VA 22201

Garfield Childs Fund
Jackie Zigler
436 Calhoun St.
Richmond, VA 23220
Tel: 804-780-4841
Fax: 804-643-6902

Hampton Redevelopment and Housing Authority / Suzanne E. Jones Computer
Resource Center
Denise Wise, Jackie Tate
1296 Thomas St.
Hampton, VA 23669
Tel: 757-727-1521
Fax: 757-727-1768

Herndon Computer Learning Center / Fairfax Office of Partnerships
Paulette Armstrong
12000 Government Center Parkway
Suite 432
Fairfax, VA 22035

Tel: 703-435-7875
Fax: 703-222-9198

Hope Institute of Technology, Inc.
James Scott, Jr.
PO Box 12592
Roanoke, VA 24026-2592
Tel: 540-992-6362
Fax: 540-992-6362

ICF Consulting
Ruth Jaure
9300 Lee Hwy
Fairfax, VA 22031
Tel: 703-934-3989
Fax: 703-934-3156

JobLink
Dennis McKinney, Monita McLaurin
2026 Eisenhower Ave
Suite 140
Alexandria, VA 22314
Tel: 703-838-4479
Fax: 703-548-0483

KIDTECH, Inc.
Henry J. Lewis
55 W. Queens Way
Suite 200
Hampton, VA 23669
Tel: 757-723-3247
Fax: 757-723-3874

Kingsley Commons Learning Center / Fairfax Office of Partnerships
Paulette Armstrong
12000 Government Center Parkway
Suite 432
Fairfax, VA 22035
Tel: 703-698-1420
Fax: 703-222-9198

Montgomery County Office; Virginia Cooperative Extension
Tom Covey, Peter Laws
755 Roanoke St.
#1G
Christiansburg, VA 24073
Tel: 540-382-5790
Fax: 540-382-5729

Morino Institute
Lara Bogle, Pam McKeta
11600 Sunrise Valley Dr, Ste 300
Reston, VA 20191
Tel: 703-620-1553
Fax: 703-620-4102

Murraygate Village Computer Learning Center / Fairfax Office of Partnerships
Paulette Armstrong
12000 Government Center Parkway
Suite 432
Fairfax, VA 22035
Tel: 703-780-9574x203
Fax: 703-222-9198

National Association of Partners in Education
Sara Melnick
901 North Pitt Street, Suite 320
Alexandria, VA 22314-1536
Tel: 703-836-4880
Fax: 703-836-6941

New Life Community Development Center
Welborn Preston, Vernonda O. Baker
1212 Kecoughtan Road
Hampton, VA 23661
Tel: 757-245-1814
Fax: 757-874-7121

Newport News Public Library System
Anita Jennings, Sherin Henderson
2510 Wickham Ave
Newport News, VA 23607

Tel: 757-926-8506
Fax: 757-926-3563

Newport News Public Schools
Kenton McDonald
12511 Warwick Blvd
Newport News, VA 23606
Tel: 757-881-5061
Fax: 757-881-5061

PBS- Adult Learning Service
Fran Keenan, Susan Riley
1320 Braddock Place
Alexandria, VA 22314
Tel: 703-739-8472
Fax: 703-739-8495

Peninsula/Hampton Branch
Russell Martin
1322 LaSalle Ave.
Hampton, VA 23669
Tel: 757-722-9044
Fax: 7577223556

Sacramento Computer Learning Center / Fairfax Office of Partnerships
Paulette Armstrong
12000 Government Center Parkway
Suite 432
Fairfax, VA 22035
Tel: 703-619-2963
Fax: 703-619-2967

Science Museum of Virginia Community Technology Services
Mano Talaiver
2500 West Broad Street
Richmond, VA 23220-2054
Tel: 804-864-1416
Fax: 804-864-1560

Stonegate Computer Learning Center / Fairfax Office of Partnerships
Paulette Armstrong

12000 Government Center Parkway
Suite 432
Fairfax, VA 22035
Tel: 703-758-2416
Fax: 703-620-0203

T.O.R.C.H. Computer Training Center N.S.B.E.
Dr. Michael Smith
344 Commerce Street
Alexandria, VA 22314
Tel: 703-549-2207
Fax: 7036835312

The Good Shepherd Alliance
37 Sycolin Road, SE
Leesburg, VA 20175
Tel: (703) 433-2631
Fax: (703) 832-0340

Urban Alternatives / Arlington Community Technology Centers
Todd Endo, Stephanie Hines
4975 Columbia Pike
Arlington, VA 22204
Tel: 703-228-7794

Urban League of Greater Richmond, INC.
Kenneth Warren
511 W. Grace Street
Richmond, VA 23220
Tel: 804.649.8407
Fax: 8046435724

Urban League of Hampton Roads, Southside Ctrl Sup
Rodney Jordan
606 West 29th Street (Kid Tech)
Norfolk, VA 23508
Tel: 757.622.4747
Fax: 7576279667

Virginia Coop Ext/Carroll Cty. Public Sch/Hillsville
Paula Green

605-9 Pine St.
Hillsville, VA 24343
Tel: 2767283191
Fax: 2767284767

Wesley Housing Development Corporation
Konovia Mikeal
5515 Cherokee Avenue
Suite 204
Alexandria, VA 22312
Tel: 703-642-3830 x211
Fax: 703-642-1064

West Ford View Court Computer Learning Center / Fairfax Office of
Partnerships
Paulette Armstrong
12000 Government Center Parkway
Suite 432
Fairfax, VA 22035
Tel: 703-799-0699
Fax: 703-222-9199

West Glade Computer Learning Center / Fairfax Office of Partnerships
Paulette Armstrong
12000 Government Center Parkway
Suite 432
Fairfax, VA 22035
Tel: 703-716-0239
Fax: 703-222-9198

Wytheville Training School Cultural Center, Inc.
John M. Johnson, Frances Emerson
410 East Franklin Street
Wytheville, VA 24382
Tel: 276-625-0042
Fax: 276-625-0028

Yorkville Computer Learning Center / Fairfax Office of Partnerships
Paulette Armstrong
12000 Government Center Parkway
Suite 432

Fairfax, VA 22035
Tel: 703-278-0076
Fax: 703-222-9198

WASHINGTON

Allen Renaissance, Inc.
Gina Hatcher, Sharon Freeman
P.O. Box 5126
Tacoma, WA 98415
Tel: 253-722-5080
Fax: 253-722-5082

Bellevue BGC / Eastside Terrace
Jim Foster
704 147th Place, NE
Bellevue, WA 98007
Tel: 425-865-8434
Fax: 425.865.0365

Bellevue BGC / Ground Zero Teen Center Unit
Jim Foster
209 100th Avenue N.E.
Bellevue, WA 98004
Tel: 425.454.6162
Fax: 425.452.2811

BGC of Benton & Franklin Counties
Desiree Voss
P.O. Box 1322
Pasco, WA 99301
Tel: 509.543.9980
Fax: 509.543.9981

BGC of Snohomish County / Alderwood BGC
Mike Neumeister
19719 24th Ave. W. #10
Lynnwood, WA 98036
Tel: 425.774.3022
Fax: 425.774.5660

BGC of Snohomish County / Arlington BGC

Chad Allen
18513 59th Avenue N.E.
Arlington, WA 98223
Tel: 360.435.4442
Fax: 360.403.1922

BGC of Snohomish County / Everett BGC

Bill Kinney
2316 12th Street
Everett, WA 98201
Tel: 425.259.5147
Fax: 425.258.4273

BGC of Snohomish County / South Everett/Mukilteo

Jeremy Oshie
525 W. Casino Rd.
Everett, WA 98204
Tel: 425.355.6899
Fax: 425.355.1969

BGC of Snohomish County / Tulalip BGC

Carol Straight
7707 36th Ave NW
Marysville, WA 98271
Tel: 360.651.3400
Fax: 360.651.3414

Big Bend Community College

Tim Fuhrman, Terry Kinzel
BBCC Library
7662 Chanute Street
Moses Lake, WA 98837
Tel: 509-762-6246
Fax: 509-762-2402

Central Washington University / Open Spaces Technology Center

Brittany Faulkner
400 E 8th Ave.
Ellensburg, WA 98926
Tel: 509-963-1563

Fax: 509-963-1690

City of Seattle Community Technology Program

David Keyes

700 5th Ave., Ste 2700

Seattle, WA 98104-5065

Tel: 206-386-9759

Fax: 206-684-0911

College Place Middle School

Marilyn Dauer, Jim Corbett

7501 208th Street SW

Lynnwood, WA 98036

Tel: 425.670.7311x4219

Fax: 425.670.7449

Columbia Basin Public Information Network / RECA Foundation

Bruce McComb, Ronda Evans

5210 W. 4th Avenue

Kennewick, WA 99336

Tel: 509-543-2910

Emerald City Outreach Ministries

Katrina Cathcart, Steve Bury

7728 Rainier Ave. South

PO Box 18876

Seattle, WA 98118

Tel: 206-722-2052

Fax: 206-722-8869

Fairchild Air Force Base Teen Center

Jeffrey Caudle, Perry Strons

200 W. Castle St.

Fairchild AFB, WA 99011

Tel: 509.247.8043

Fax: 509.247.5352

Harborview Medical Center/ University of Washington

Nancy Witherbee, Mike Donegan

325 9th Ave.

Box 359797

Seattle, WA 98005
Tel: 206-731-2924
Fax: 206-731-3008

Jubilee Women's Center
Heather Gerhard, Susan Fox
620 18th Ave East
Seattle, WA 98112
Tel: 206-324-1244
Fax: 206-329-3320

Low Income Housing Institute
PD Lucier, Ronni Gilboa
6940 Ozno Ave NE
Seattle, WA 98115
Tel: 206-443-9935
Fax: 206-443-9851

Mason County Literacy / Community Technology Center
Greg Maddox, Lynn Busacca
PO Box 2529
133 W Railroad Ave
Shelton, WA 98584
Tel: 360.426.9733
Fax: 360.426.9789

National Recreation & Park Association
Pam Earle
350 S. 333rd #103
Federal Way, WA 98003
Tel: 253-661-2265
Fax: 253-661-3929

North Central Community Network
Joanne Knouf
1215 Red Apple Road
Wenatchee, WA 98801
Tel: 509-670-7852

Ocean Ridge Community Learning Center
Kenneth Robertson

c/o Catapult Community Developers
140 Lakeside Ave., suite 100
Seattle, WA 98122
Tel: 714-628-1650
Fax: 714-628-1656

Peninsula College
Evelyn Short, Emma Janssen
1502 East Lauridsen Blvd
Port Angeles, WA 98362
Tel: 360-417-6381
Fax: 360-417-6383

Port of Chelan County
Joyce Stewart
PO Box 849
Wenatchee, WA 98807

Puget Sound Alliance for Community Technology
Sandra Mears
157 Roy Street
Seattle, WA 98109
Tel: 206-267-2879

Rainier Vista Leadership Team
Sandra Borders
4414 Tamorock Dr S #426
Seattle, WA 98108
Tel: 206-760-9513
Fax: 206-760-0189

Seattle Public Library / Seattle Community Technology Alliance CTCs
Daria Cal, Craig Kyte
800 Pike St.
Seattle, WA 98101-3822
Tel: (206) 386-4105
Fax: (206) 386-4685

Seattle Public Schools / High Point CTC
Mike Donlin, Meredith Blache
6760 34th Ave SW

Seattle, WA 98126
Tel: 206-252-9480
Fax: 206-252-9481

Thurston Community Television
Deborah Vinsel, John Koch
440 Yaeger Way SW
Suite C
Olympia, WA 98502
Tel: 360-956-3100
Fax: 360-357-6919

TINCAN
Karen Michaelson
7315 E. 44th St
Spokane, WA 99223
Tel: 509-448-6664
Fax: 509-448-6849

U. of Washington / Educational Partnerships & Learning Technologies
Karalee Woody
University of Washington
Box 352820
Seattle, WA 98195-2820
Tel: 206-685-4745
Fax: 206-221-2658

Upper Skagit Library & Computer Center
Lauren Freitas
P O Box 93
Concrete, WA 98237
Tel: 360-336-3420

Walla Walla County Rural Library District
John Roach, Punky Adams
875 Lake Road
Burbank, WA 99323
Tel: 509-545-6549
Fax: 509-545-6549

Washington Service Corps - eCorps Wa / Employment Security Department

Thomas Heavy, Sr.
P.O. Box 9046
Olympia, WA 98507-9046
Tel: 360-438-4005
Fax: 360-438-3113

Washington State Alliance of Boys & Girls Clubs
Ebby Sabaugh, Mary Grybeck
1715 Kentucky St.
Bellingham, WA 98229
Tel: 360-527-9777
Fax: 360-733-8078

Washington State University Extension - Skagit County / 4-H Technology
Team
Michael Wallace, Debra Lancaster
306 S. 1st Street
Mount Vernon, WA 98273
Tel: 360.428.4270

Wenatchee Valley YMCA
Peggy Kriebel
217 Orondo Ave.
Wenatchee, WA 98807
Tel: 509.662.2109
Fax: 509.662.8532

Youth For Technology Foundation (YTF)
Njideka Ugwuegbu Harry
23219 60th Place South
Kent, WA 98032
Tel: 425-681-3920
Fax: 425-736-9476

YW Housing
Melissa Rinehimer
3609 Main St.
Vancouver, WA 98663
Tel: 360-906-9152
Fax: 360-693-1864

YW Housing
Melissa Rinehimer
3609 Main Street
Vancouver, WA 98663
Tel: 306-906-9152
Fax: 306-693-1864

WEST VIRGINIA

Human Resource Development and Employment, Inc
Tammy Lilly
320 1/2 2nd Ave.
Hinton, WV 25951
Tel: 304.466.4805
Fax: 3044664382

Mission West Virginia, Inc. / E-Impact
B. David Rogers, Amanda Smith
2 Smiley Drive
PO Box 1873
St. Albans, WV 25177
Tel: 304.204.9898
Fax: 304.204.9896

Randolph County Housing Authority / Highland Tech Center
Willis McCollam, Karen Jacobsen
PO Box 1579
Elkins, WV 26241
Tel: 304-636-6495 x32
Fax: 304-637-5224

Richwd.Cty. Blg. Comm.-Comstock Tech. Cntr.
Elizabeth Hanna
7 EAST MAIN ST
ATTN: BETH HANNA
Richwood, WV 26261
Tel: 304.846.2596
Fax: 3048462580

WISCONSIN

&GC of Fond du Lac
Stan Kocos
P.O. Box 562
Fond du Lac, WI 54936-0562
Tel: 920-924-0530
Fax: 920-924-0530

B&GC of Fox Valley
Jen Gaerthofner
117 South Locust Street
Appleton, WI 54914
Tel: 920-731-0555
Fax: 920-968-2716

B&GC of Greater Milwaukee / Hillside Boys & Girls Club
Rob Rudnick
623 West Cherry Street
Milwaukee, WI 53212
Tel: 414-274-6100 x
Fax: 414-477-5335

B&GC of Greater Milwaukee / LaVarnway Unit
Karen Brown
2739 N. 15th St.
Milwaukee, WI 53206
Tel: 414-372-6810
Fax: 414-447-5335

B&GC of Greater Milwaukee / Mary Ryan Club
Amanda LaVoe
3000 North Sherman Blvd.
Milwaukee, WI 53210
Tel: 414-447-5333
Fax: 414-447-5335

B&GC of Greater Milwaukee / Seher Club
Tim Nobling
2404 W. Rogers St.
Milwaukee, WI 53206

Tel: 414-383-2650
Fax: 414-447-5335

B&GC of Sparta
Tracy Lindley
1000 E. Montgomery St.
Sparta, WI 54656
Tel: 608-269-2582

B&GC of the Wausau Area
Ge Moua
1710 N. 2nd Street
Wausau, WI 54401
Tel: 715-845-2582

B&GC of the Wisconsin Rapids
Wendy Staven
1921 Baker Dr.
W. Rapids, WI 54494
Tel: 715-424-2582
Fax: 715-424-5796

Boys & Girls Clubs of Gr. Milwaukee / CyberPlace at Pieper Boys & Girls
Club
Mary Kasal, MSM, MCSE+I
1240 N. 20th Street
Milwaukee, WI 53205
Tel: (414) 933-3310

Cambridge Apts. Community Learning Center
Rev. Carmen Porco, Kerry Claas
1831 N. Cambridge Ave.
Milwaukee, WI 53202
Tel: 414-272-4159
Fax: 414-272-4680

COA Youth & Family Centers
James Bertrand, Thomas Jacobs
909 E. Garfield St.
Milwaukee, WI 53212
Tel: 414.263.8383

Fax: 414-372-0394

DANEnet
Eric Howland
517 N. Segoe Rd. #210
Madison, WI 53705
Tel: 608-274-3107
Fax: 608/232-2866

Greentree Teutonia Community Learning Center
Rev. Carmen Porco, Vicki Davidson
3744 W. Greentree Rd.
Milwaukee, WI 53209
Tel: 608-255-2759

Islamic Family & Social Services, Inc.
Linda Cooper
5135 N. Teutonia Ave.
Milwaukee, WI 53209
Tel: 414.462.4687
Fax: 414-384-8860

Milwaukee Christian Center
Russ Roelke
2137 W. Greenfield Ave.
Milwaukee, WI 53204
Tel: 414.645.5350
Fax: 414-645-1859

Neighborhood House of Milwaukee Youth Media Project
James Grier
2819 W. Richardson Place
Milwaukee, WI 53208-3546
Tel: 414-933-6161
Fax: 414-344-0137

Neighborhood House of Milwaukee, Inc.
Todd Curry
2819 W. Richardson Place
Milwaukee, WI 53208
Tel: 414.933.6161

Fax: 414-344-0137

Next Door Foundation, Inc.

Todd Curry

2545 N. 29th Street

Milwaukee, WI 53210

Tel: 414.562.2929

Fax: 414-562-1979

Northern Wisconsin AHEC, Inc.

Dr. Suzanne Matthews

719 N. 3rd Ave.

Wausau, WI 54401

Tel: 715-675-7899

Northport Community Learning Center

Rev. Carmen Porco, Pat Steele

1740 Northport Drive

Madison, WI 53704

Tel: 608-249-9281

Packer Apt. Community Learning Center

Rev. Carmen Porco, Jackie Thomas

1927 Northport Drive

Madison, WI 53704

Tel: 608-249-0160

Plymouth Anthony Community Learning Center

Rev. Carmen Porco

824 W. Galena St.

Milwaukee, WI 53703

Tel: 414-263-1020

Fax: 414-263-3161

Silver Spring Neighborhood Center

Anthony McHenry

5460 N. 64th Street

Milwaukee, WI 53218

Fax: 414-463-4858

Stateline B&GC, Inc.

Cecilia Dever
1851 Moore Street
Beloit, WI 53511
Tel: 608-365-8874
Fax: 608-365-8987

Urban League of Greater Madison / Vera Court Neighborhood Center
Edward Lee
151 E. Gohram
Madison, WI 53703
Tel: 608-251-8550 x

Urban League of Greater Madison/Bridge / Lake Point Neighborhood Center
Edward Lee
151 E. Gohram
Madison, WI 53703
Tel: 6082224431

Victory K8 School
Ann Meyer
2222 W. Henry Ave.
Milwaukee, WI 53221
Tel: 414.304.6700
Fax: 414-304-6715

YWCA of Greater Milwaukee-Vel Phillips Center
Chris Grota
3940 N. 21st Street
Milwaukee, WI 53206
Tel: 414.442.2620
Fax: 414-442-8473

WYOMING

Fremont County Board of Cooperative Educational Services
Sandy Barton, Brady Kraft
2660 Peck Avenue
Riverton, WY 82501
Tel: 307-855-2084

CTCNet

Exhibit 2

DECLARATION OF YMCA OF SAN DIEGO COUNTY

I, Cesar Marcano, this 25th day of March 2005, hereby declare as follows:

1. I am the Program Director of the Cyber Y Technology Center, a program of the YMCA of San Diego County,
2. YMCA of San Diego County is a community service organization located in San Diego, California.
3. YMCA of San Diego County is a member of CTCNet.
4. YMCA of San Diego County, as a member of CTCNet is dedicated to providing access and technology training for the economically disadvantaged members of its community.
5. Such technologies include Internet and other broadband services increasingly available to the general population.
6. YMCA of San Diego County has been anxiously awaiting the availability of wireless Broadband services soon to be available over the 2.5 GHz Band.
7. YMCA of San Diego County believes that the proposed merger of Nextel Communications Inc. and Sprint Corporation, and the related transfer of control of assets held by Nextel in the 2.5GHz Band will yield a single potential provider instead of two, and thus will foreclose the availability of sufficient spectrum in this band for any other company to provide price competitive wireless broadband services in our area.
8. In the absence of direct competition, YMCA of San Diego County believes that the combined entity will have less pressure to keep wireless broadband prices low. Therefore, the transfer of control will create a company with disproportionate market power and will have a negative affect on the price in the wireless broadband services in our market.
9. For these reasons and those set forth in the attached CTCNet Petition to Deny, YMCA of San Diego County as a consumer of such communications services will be directly and adversely impacted by a grant of the proposed merger and the related transfer of control of Nextel's 2.5GHz Spectrum to Sprint.

Under the penalty of perjury, the foregoing statements are true and correct to the best of my knowledge information and belief.

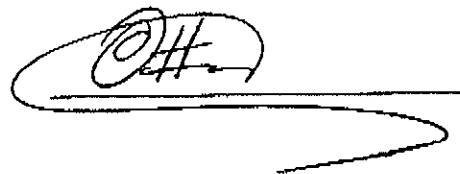
A handwritten signature in black ink, appearing to read "Cesar Marcano", is written over a horizontal line. The signature is stylized and includes a large loop at the end.

CTCNet

Exhibit 3

**Declaration of Oklahoma City Community College
Capitol Hill Community Technology Center**

I, Alejandro Rendon Sanchez, this 29th day of March 2005, hereby declare as follows:

1. I am the director of Oklahoma City Community College/Capitol Hill Community Technology Center.
2. Oklahoma City Community College/Capitol Hill Community Technology Center is a community service organization located in Oklahoma City.
3. Oklahoma City Community College/Capitol Hill Community Technology Center is a member of CTCNet.
4. Oklahoma City Community College/Capitol Hill Community Technology Center as a member of CTCNet is dedicated to providing access and technology training for the economically disadvantaged members of its community.
5. Such technologies include Internet and other broadband services increasingly available to the general population.
6. Oklahoma City Community College/Capitol Hill Community Technology Center has been anxiously awaiting the availability of wireless Broadband services soon to be available over the 2.5 GHz Band.
7. Oklahoma City Community College/Capitol Hill Community Technology Center believes that the proposed merger of Nextel Communications Inc. and Sprint Corporation, and the related transfer of control of assets held by Nextel in the 2.5GHz Band will yield a single potential provider instead of two, and thus will foreclose the availability of sufficient spectrum in this band for any other company to provide price competitive wireless broadband services in our area.
8. In the absence of direct competition, Oklahoma City Community College/Capitol Hill Community Technology Center believes that the combined entity will have less pressure to keep wireless broadband prices low. Therefore, the transfer of control will create a company with disproportionate market power and will have a negative affect on the price in the wireless broadband services in our market.
9. For these reasons and those set forth in the attached CTCNet Petition to Deny, Oklahoma City Community College/Capitol Hill Community Technology Center as a consumer of such communications services will be directly and adversely impacted by a grant of the proposed merger and the related transfer of control of Nextel's 2.5GHz Spectrum to Sprint.

Under the penalty of perjury, the foregoing statements are true and correct to the best of my knowledge information and belief.

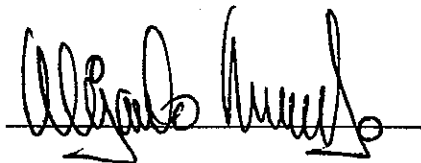

CTCNet

Exhibit 4

CTCNet Petition to Deny- EXHIBIT 4

Page 1 of 50

BTA rank	BTA#	Major Market	Transmitter Location	Channels	Nextel License	Nextel Lease	Sprint License	Sprint Lease	Merger owned BRS	Merger controlled BRS	All available BRS	Merger controlled BRS & EBS	All available BRS & EBS	% BRS owned	% BRS controlled	% BRS & EBS controlled
1	321	New York, NY	Brooklyn	F1,F2,F3,F4	No	Yes	No	No	0	4	4	4	4			
1	321	New York, NY	Long Island	A1,A2,A3,A4	No	Yes	No	No	0	0	0	0	4			
1	321	New York, NY	Long Island	B1,B2,B3,B4	No	Yes	No	No	0	0	0	0	4			
1	321	New York, NY	Long Island	C1,C2,C3,C4	No	No	No	No	0	0	0	0	4			
1	321	New York, NY	Long Island	D1,D2,D3,D4	No	Yes	No	No	0	0	0	0	4			
1	321	New York, NY	Long Island	E1,E2,E3,E4	No	Yes	No	No	0	4	4	4	4			
1	321	New York, NY	Long Island	G1,G2,G3,G4	No	Yes	No	No	0	0	0	0	4			
1	321	New York, NY	Long Island	H1	Yes	No	No	No	1	1	1	1	1			
1	321	New York, NY	Long Island	H2	Yes	No	No	No	1	1	1	1	1			
1	321	New York, NY	Long Island	H3	Yes	No	No	No	1	1	1	1	1			
1	321	New York, NY	Long Island	M1	Yes	No	No	No	1	1	1	1	1			
1	321	New York, NY	Manhattan	A1,A2,A3,A4	No	No	No	No	0	0	0	0	4			
1	321	New York, NY	Manhattan	B1,B2,B3,B4	No	Yes	No	No	0	0	0	0	4			
1	321	New York, NY	Manhattan	C1	No	Yes	No	No	0	0	0	0	1			
1	321	New York, NY	Manhattan	C2,C3	No	Yes	No	No	0	0	0	0	2			
1	321	New York, NY	Manhattan	C4	No	No	No	No	0	0	0	0	0			
1	321	New York, NY	Manhattan	D1,D2,D3,D4	No	Yes	No	No	0	0	0	0	4			
1	321	New York, NY	Manhattan	E1,E2,E3,E4	No	Yes	No	No	0	4	4	4	4			
1	321	New York, NY	Manhattan	F1,F2,F3,F4	No	No	No	No	0	0	0	0	4			
1	321	New York, NY	Manhattan	G1,G2,G3,G4	No	No	No	No	0	0	0	0	0			
1	321	New York, NY	Manhattan	H1	No	No	No	No	0	0	0	0	1			
1	321	New York, NY	Manhattan	H2	Yes	No	No	No	1	1	1	1	1			
1	321	New York, NY	Manhattan	H3	Yes	No	No	No	1	1	1	1	1			
1	321	New York, NY	Manhattan	M1	Yes	No	No	No	1	1	1	1	1			
1	321	New York, NY	Manhattan	M2	No	Yes	No	No	0	1	1	1	1			
1	321	New York, NY	Montclair	G1,G2,G3,G4	No	Yes	No	No	0	0	0	0	4			
1	321	New York, NY	Queens	B1,B2,B3,B4	No	Yes	No	No	0	0	0	0	4			
1	321	New York, NY	Queens	B2	No	Yes	No	No	0	0	0	0	1			
1	321	New York, NY	Queens	F1,F2,F3,F4	No	Yes	No	No	0	4	4	4	4			
1	321	New York, NY	Richmond	E1,E2,E3,E4	No	No	No	No	0	0	0	0	4			
BTA321	New York, NY								7	24	33	60	82	21%	73%	73%

CTCNet Petition to Deny- EXHIBIT 4

BTA rank	BTA#	Major Market	Transmitter Location	Channels	Nextel License	Nextel Lease	Sprint License	Sprint Lease	Merger owned BRS	Merger controlled BRS	All available BRS	Merger controlled BRS & EBS	All available BRS & EBS	% BRS owned	% BRS controlled	% BRS & EBS controlled
2	262	Los Angeles, CA	Anaheim	H3	Yes	No	No	No	1	1	1	1	1			
2	262	Los Angeles, CA	Anaheim	M2	No	No	No	No	0	0	1	0	1			
2	262	Los Angeles, CA	BTA262 Los Angeles, CA	M1	Yes	No	No	No	1	1	1	1	1			
2	262	Los Angeles, CA	Chatsworth	D1,D2,D3,D4	No	No	No	No	0	0	0	0	4			
2	262	Los Angeles, CA	Los Angeles	H1	No	No	No	No	0	0	1	0	1			
2	262	Los Angeles, CA	Los Angeles	M2	No	No	No	No	0	0	1	0	1			
2	262	Los Angeles, CA	Modjeska Peak	A1,A2,A3,A4	No	Yes	No	No	0	0	0	4	4			
2	262	Los Angeles, CA	Modjeska Peak	B1,B2,B3,B4	No	Yes	No	No	0	0	0	4	4			
2	262	Los Angeles, CA	Modjeska Peak	C1,C2,C3,C4	No	Yes	No	No	0	0	0	4	4			
2	262	Los Angeles, CA	Modjeska Peak	D1, D2, D3, D4	No	No	No	No	0	0	0	0	4			
2	262	Los Angeles, CA	Modjeska Peak	E1,E2,E3,E4	No	Yes	No	No	0	4	4	4	4			
2	262	Los Angeles, CA	Modjeska Peak	F1,F2,F3,F4	No	Yes	No	No	0	4	4	4	4			
2	262	Los Angeles, CA	Modjeska Peak	G1,G2,G3,G4	No	No	No	No	0	0	0	0	4			
2	262	Los Angeles, CA	Modjeska Peak	H1	No	Yes	No	No	0	1	1	1	1			
2	262	Los Angeles, CA	Mount Wilson	A1,A4	No	Yes	No	No	0	0	0	2	2			
2	262	Los Angeles, CA	Mount Wilson	A2,A3	No	Yes	No	No	0	0	0	2	2			
2	262	Los Angeles, CA	Mount Wilson	B1,B2,B3,B4	No	Yes	No	No	0	0	0	4	4			
2	262	Los Angeles, CA	Mount Wilson	C1,C2,C3	No	Yes	No	No	0	0	0	3	3			
2	262	Los Angeles, CA	Mount Wilson	C4	No	Yes	No	No	0	0	0	1	1			
2	262	Los Angeles, CA	Mount Wilson	D1,D2	No	Yes	No	No	0	0	0	2	2			
2	262	Los Angeles, CA	Mount Wilson	D3,D4	No	Yes	No	No	0	0	0	2	2			
2	262	Los Angeles, CA	Mount Wilson	E1,E2,E3,E4	No	Yes	No	No	0	4	4	4	4			
2	262	Los Angeles, CA	Mount Wilson	F1,F2,F3,F4	No	Yes	No	No	0	4	4	4	4			
2	262	Los Angeles, CA	Mount Wilson	G1,G2,G3,G4	No	Yes	No	No	0	0	0	4	4			
2	262	Los Angeles, CA	Mount Wilson	H1	Yes	No	No	No	1	1	1	1	1			
2	262	Los Angeles, CA	Mount Wilson	H2	Yes	No	No	No	1	1	1	1	1			
2	262	Los Angeles, CA	Northridge	A1,A2,A3,A4	No	No	No	No	0	0	0	0	4			
2	262	Los Angeles, CA	Palmdale	C1, C2, C3, C4	No	No	No	No	0	0	0	0	4			
2	262	Los Angeles, CA	Ridgecrest	A1,A2,A3,A4	No	No	No	No	0	0	0	0	4			
2	262	Los Angeles, CA	Ridgecrest	D1,D2,D3,D4	No	No	No	No	0	0	0	0	4			
2	262	Los Angeles, CA	Riverside	A1,A2,A3,A4	No	Yes	No	No	0	0	0	4	4			
2	262	Los Angeles, CA	Riverside	B1	No	Yes	No	No	0	0	0	1	1			
2	262	Los Angeles, CA	Riverside	B2,B3,B4,G2	No	Yes	No	No	0	0	0	4	4			
2	262	Los Angeles, CA	Riverside	C1,C2,C3,C4	No	No	No	No	0	0	0	0	4			
2	262	Los Angeles, CA	Riverside	D1,D2,D3,D4	No	No	No	No	0	0	0	0	4			
2	262	Los Angeles, CA	Riverside	E1,E2,E3,E4	Yes	No	No	No	4	4	4	4	4			
2	262	Los Angeles, CA	Riverside	F1,F2,F3,F4	No	Yes	No	No	0	4	4	4	4			
2	262	Los Angeles, CA	Riverside	G1,G3,G4	No	Yes	No	No	0	0	0	3	3			
2	262	Los Angeles, CA	Riverside	H1	Yes	No	No	No	1	1	1	1	1			
2	262	Los Angeles, CA	Riverside	H2	Yes	No	No	No	1	1	1	1	1			
2	262	Los Angeles, CA	Riverside	H3	Yes	No	No	No	1	1	1	1	1			
2	262	Los Angeles, CA	Riverside	M1	Yes	No	No	No	1	1	1	1	1			
2	262	Los Angeles, CA	Santa Paula	A1, A2, A3, A4	No	Yes	No	No	0	0	0	4	4			
2	262	Los Angeles, CA	Santa Paula	C1, C2, C3, C4	No	No	No	No	0	0	0	0	4			
2	262	Los Angeles, CA	Santa Paula	E1,E2,G1,G2,G3	No	No	No	Yes	0	2	2	6	6			
BTA262 Los Angeles, CA									12	35	38	87	130	32%	92%	67%

CTCNet Petition to Deny- EXHIBIT 4

Page 3 of 50

BTA rank	BTA#	Major Market	Transmitter Location	Channels	Nextel License	Nextel Lease	Sprint License	Sprint Lease	Merger owned BRS	Merger controlled BRS	All available BRS	Merger controlled BRS & EBS	All available BRS & EBS	% BRS owned	% BRS controlled	% BRS & EBS controlled
3	78	Chicago, IL	Chicago	A1,A2,A3,A4	No	No	No	Yes	0	0	0	4	4			
3	78	Chicago, IL	Chicago	B1,B2	No	No	No	Yes	0	0	0	2	2			
3	78	Chicago, IL	Chicago	B3,B4	No	No	No	Yes	0	0	0	2	2			
3	78	Chicago, IL	Chicago	C1,C2,C3,C4	No	No	No	Yes	0	0	0	4	4			
3	78	Chicago, IL	Chicago	D1,D3	No	No	No	Yes	0	0	0	2	2			
3	78	Chicago, IL	Chicago	D2,D4	No	No	No	Yes	0	0	0	2	2			
3	78	Chicago, IL	Chicago	E1,E2,E3,E4	No	No	No	Yes	0	4	4	4	4			
3	78	Chicago, IL	Chicago	F1,F2,F3,F4	No	No	Yes	No	4	4	4	4	4			
3	78	Chicago, IL	Chicago	G1,G2,G3,G4	No	No	No	Yes	0	0	0	4	4			
3	78	Chicago, IL	Chicago	H1	No	No	Yes	No	1	1	1	1	1			
3	78	Chicago, IL	Chicago	H2	No	No	No	Yes	0	1	1	1	1			
3	78	Chicago, IL	Chicago	H3	No	No	Yes	No	1	1	1	1	1			
3	78	Chicago, IL	Chicago	M1	No	No	No	Yes	0	1	1	1	1			
3	78	Chicago, IL	Chicago	M2	No	No	No	Yes	0	1	1	1	1			
BTA78 Chicago, IL									6	13	13	33	33	46%	100%	100%

CTCNet Petition to Deny- EXHIBIT 4

BTA rank	BTA#	Major Market	Transmitter Location	Channels	Nextel License	Nextel Lease	Sprint License	Sprint Lease	Merger owned BRS	Merger controlled BRS	All available BRS	Merger controlled BRS & EBS	All available BRS & EBS	% BRS owned	% BRS controlled	% BRS & EBS controlled
4	404	San Francisco, CA	Los Altos	D1,D2,D3,D4	No	No	No	Yes	0	0	0	4	4			
4	404	San Francisco, CA	Los Altos	E1,E2,E3,E4	No	No	No	No	0	0	4	0	4			
4	404	San Francisco, CA	Los Altos	H3	No	No	No	No	0	0	1	0	1			
4	404	San Francisco, CA	Mount San Bruno	A1,A2	No	No	No	Yes	0	0	0	2	2			
4	404	San Francisco, CA	Mount San Bruno	A3,A4	No	Yes	No	No	0	0	0	2	2			
4	404	San Francisco, CA	Mount San Bruno	B1,B2,B3,B4	No	No	No	Yes	0	0	0	4	4			
4	404	San Francisco, CA	Mount San Bruno	C1,C2,C3,C4	No	No	No	Yes	0	0	0	4	4			
4	404	San Francisco, CA	Mount San Bruno	D1,D2,D3	No	No	No	Yes	0	0	0	3	3			
4	404	San Francisco, CA	Mount San Bruno	E1,E2,E3,E4	No	No	Yes	No	4	4	4	4	4			
4	404	San Francisco, CA	Mount San Bruno	F1,F2,F3,F4	No	No	Yes	No	4	4	4	4	4			
4	404	San Francisco, CA	Mount San Bruno	F2	No	No	No	No	0	0	1	0	1			
4	404	San Francisco, CA	Mount San Bruno	F4	No	No	No	No	0	0	1	0	1			
4	404	San Francisco, CA	Mount San Bruno	G1,G2,G3,G4	No	No	No	Yes	0	0	0	4	4			
4	404	San Francisco, CA	Mount San Bruno	H1	No	No	No	Yes	0	1	1	1	1			
4	404	San Francisco, CA	Mount San Bruno	H2	Yes	No	No	No	1	1	1	1	1			
4	404	San Francisco, CA	Mount San Bruno	H3	No	No	Yes	No	1	1	1	1	1			
4	404	San Francisco, CA	Mount San Bruno	M1	No	No	Yes	No	1	1	1	1	1			
4	404	San Francisco, CA	Mount San Bruno	M2	No	No	No	Yes	0	1	1	1	1			
4	404	San Jose, CA	San Jose	A1,A2,A3,A4	No	No	No	Yes	0	0	0	4	4			
4	404	San Jose, CA	San Jose	B1,B2,B3,B4	No	No	No	Yes	0	0	0	4	4			
4	404	San Jose, CA	San Jose	C1,C2,C3,C4	No	No	No	Yes	0	0	0	4	4			
4	404	San Jose, CA	San Jose	D1,D2,D3,D4	No	No	No	Yes	0	0	0	4	4			
4	404	San Jose, CA	San Jose	F1,F2,F3,F4	No	No	Yes	No	4	4	4	4	4			
4	404	San Jose, CA	San Jose	G1,G2,G3,G4	No	No	No	Yes	0	0	0	4	4			
4	404	San Jose, CA	San Jose	H1	No	No	Yes	No	1	1	1	1	1			
4	404	San Jose, CA	San Jose	H2	No	No	Yes	No	1	1	1	1	1			
4	404	San Jose, CA	San Jose	M1	No	No	Yes	No	1	1	1	1	1			
4	404	San Jose, CA	San Jose	M2	No	No	Yes	No	1	1	1	1	1			
BTA404 San Jose, CA									19	21	28	64	71	68%	75%	90%

CTCNet Petition to Deny- EXHIBIT 4

BTA rank	BTA#	Major Market	Transmitter Location	Channels	Nextel License	Nextel Lease	Sprint License	Sprint Lease	Merger owned BRS	Merger controlled BRS	All available BRS	Merger controlled BRS & EBS	All available BRS & EBS	% BRS owned	% BRS controlled	% BRS & EBS controlled
5	346	Philadelphia, PA	BTA346 Philadelphia, PA	M2,H3	Yes	No	No	No	2	2	2	2	2			
5	346	Trenton, NJ	Pemberton	A1,A2	No	No	No	No	0	0	0	0	0	2		
5	346	Trenton, NJ	Pemberton	A1,A2,A3,A4	No	No	No	No	0	0	0	0	0	4		
5	346	Trenton, NJ	Pemberton	A3,A4	No	No	No	No	0	0	0	0	0	2		
5	346	Philadelphia, PA	Philadelphia	A1,A2	No	Yes	No	No	0	0	0	0	2	2		
5	346	Philadelphia, PA	Philadelphia	A3,A4	No	Yes	No	No	0	0	0	0	2	2		
5	346	Philadelphia, PA	Philadelphia	B1,B2	No	Yes	No	No	0	0	0	0	2	2		
5	346	Philadelphia, PA	Philadelphia	B3,B4	No	Yes	No	No	0	0	0	0	2	2		
5	346	Philadelphia, PA	Philadelphia	C1,C2	No	Yes	No	No	0	0	0	0	2	2		
5	346	Philadelphia, PA	Philadelphia	C3, C4	No	No	No	No	0	0	0	0	0	2		
5	346	Philadelphia, PA	Philadelphia	D1,D2,D3,D4	No	No	No	No	0	0	0	0	0	4		
5	346	Philadelphia, PA	Philadelphia	E1,E2,E3,E4	Yes	No	No	No	4	4	4	4	4	4		
5	346	Philadelphia, PA	Philadelphia	F1,F2,F3,F4	Yes	No	No	No	4	4	4	4	4	4		
5	346	Philadelphia, PA	Philadelphia	G1,G2,G3,G4	No	Yes	No	No	0	0	0	0	4	4		
5	346	Philadelphia, PA	Philadelphia	H1	Yes	No	No	No	1	1	1	1	1	1		
5	346	Philadelphia, PA	Philadelphia	H2	Yes	No	No	No	1	1	1	1	1	1		
5	346	Philadelphia, PA	Philadelphia	M1	Yes	No	No	No	1	1	1	1	1	1		
5	346	Trenton, NJ	Piscataway	D2,D4	No	Yes	No	No	0	0	0	0	2	2		
5	346	Trenton, NJ	Trenton	C2,C3,C4	No	Yes	No	No	0	0	0	0	3	3		
5	346	Trenton, NJ	W Windsor Twp	B1,B2,B3,B4	No	No	No	No	0	0	0	0	0	4		
5	346	Trenton, NJ	Warren Twp	G1,G2,G3,G4	No	Yes	No	No	0	0	0	0	4	4		
5	346	Wilmington, DE	Wilmington	B1,B2,B3,B4	No	Yes	No	No	0	0	0	0	4	4		
BTA346 Wilmington, DE									13	13	13	40	58	100%	100%	69%

CTCNet Petition to Deny- EXHIBIT 4

<u>BTA rank</u>	<u>BTA#</u>	<u>Major Market</u>	<u>Transmitter Location</u>	<u>Channels</u>	<u>Nextel License</u>	<u>Nextel Lease</u>	<u>Sprint License</u>	<u>Sprint Lease</u>	<u>Merger owned BRS</u>	<u>Merger controlled BRS</u>	<u>All available BRS</u>	<u>Merger controlled BRS & EBS</u>	<u>All available BRS & EBS</u>	<u>% BRS owned</u>	<u>% BRS controlled</u>	<u>% BRS & EBS controlled</u>
6	101	Fort Worth, TX	Carrollton	C3,C4	No	No	No	No	0	0	0	0	2			
6	101	Dallas, TX	Dallas	A1,A2	No	Yes	No	No	0	0	0	0	2			
6	101	Dallas, TX	Dallas	A3,A4	No	Yes	No	No	0	0	0	0	2			
6	101	Dallas, TX	Dallas	B1,B2,B3,B4	No	Yes	No	No	0	0	0	0	4			
6	101	Dallas, TX	Dallas	C1,C2,C3,C4	No	Yes	No	No	0	0	0	0	4			
6	101	Dallas, TX	Dallas	D1,D2,D3	No	Yes	No	No	0	0	0	0	3			
6	101	Dallas, TX	Dallas	D4	No	Yes	No	No	0	0	0	0	1			
6	101	Dallas, TX	Dallas	E1,E2,E3,E4	Yes	No	No	No	4	4	4	4	4			
6	101	Dallas, TX	Dallas	F1,F2,F3,F4	Yes	No	No	No	4	4	4	4	4			
6	101	Dallas, TX	Dallas	G1,G2,G3	No	Yes	No	No	0	0	0	0	3			
6	101	Dallas, TX	Dallas	G4	No	Yes	No	No	0	0	0	0	1			
6	101	Dallas, TX	Dallas	H1	Yes	No	No	No	1	1	1	1	1			
6	101	Dallas, TX	Dallas	H2	Yes	No	No	No	1	1	1	1	1			
6	101	Dallas, TX	Dallas	H3	Yes	No	No	No	1	1	1	1	1			
6	101	Dallas, TX	Dallas	M1	Yes	No	No	No	1	1	1	1	1			
6	101	Dallas, TX	Dallas	M2	Yes	No	No	No	1	1	1	1	1			
6	101	Dallas, TX	Ennis	C1,C2,C3,C4	No	No	No	No	0	0	0	0	4			
6	101	Fort Worth, TX	Fort Worth	A1,A2,A3,A4	No	Yes	No	No	0	0	0	0	4			
6	101	Fort Worth, TX	Fort Worth	B1,B2,B3,B4	No	Yes	No	No	0	0	0	0	4			
6	101	Fort Worth, TX	Fort Worth	C1,C2,C3,C4	No	Yes	No	No	0	0	0	0	4			
6	101	Fort Worth, TX	Fort Worth	D1,D2,D3,D4	No	Yes	No	No	0	0	0	0	4			
6	101	Fort Worth, TX	Fort Worth	E1,E2,E3,E4	No	Yes	No	No	0	4	4	4	4			
6	101	Fort Worth, TX	Fort Worth	G1,G2,G3,G4	No	Yes	No	No	0	0	0	0	4			
6	101	Fort Worth, TX	Fort Worth	H2	Yes	No	No	No	1	1	1	1	1			
6	101	Fort Worth, TX	Fort Worth	H3	Yes	No	No	No	1	1	1	1	1			
6	101	Fort Worth, TX	Fort Worth	M1	Yes	No	No	No	1	1	1	1	1			
6	101	Fort Worth, TX	Fort Worth	M2	Yes	No	No	No	1	1	1	1	1			
6	101	Dallas, TX	Mesquite	D1,D2,D3,D4	No	No	No	No	0	0	0	0	4			
6	101	Dallas, TX	Richardson	F1,F2,F3,F4	No	Yes	No	No	0	4	4	4	4			
BTA101	Dallas, TX								17	25	25	65	75	68%	100%	87%

CTCNet Petition to Deny- EXHIBIT 4

Page 7 of 50

BTA rank	BTA#	Major Market	Transmitter Location	Channels	Nextel License	Nextel Lease	Sprint License	Sprint Lease	Merger owned BRS	Merger controlled BRS	All available BRS	Merger controlled BRS & EBS	All available BRS & EBS	% BRS owned	% BRS controlled	% BRS & EBS controlled
7	196	Houston, TX	Houston	A1,A2,A3,A4	No	No	No	Yes	0	0	0	4	4			
7	196	Houston, TX	Houston	B1,B2,B3,B4	No	No	No	Yes	0	0	0	4	4			
7	196	Houston, TX	Houston	C1,C2,C3,C4	No	No	No	Yes	0	0	0	4	4			
7	196	Houston, TX	Houston	D1,D2,D3,D4	No	No	No	Yes	0	0	0	4	4			
7	196	Houston, TX	Houston	E1,E2,E3,E4	No	No	No	Yes	0	4	4	4	4			
7	196	Houston, TX	Houston	F1,F2,F3,F4	No	No	No	Yes	0	4	4	4	4			
7	196	Houston, TX	Houston	G1,G2,G3,G4	No	No	No	Yes	0	0	0	4	4			
7	196	Houston, TX	Houston	H1	No	No	Yes	No	1	1	1	1	1			
7	196	Houston, TX	Houston	H2	No	No	Yes	No	1	1	1	1	1			
7	196	Houston, TX	Houston	H3	No	No	Yes	No	1	1	1	1	1			
7	196	Houston, TX	Houston	M1	No	No	Yes	No	1	1	1	1	1			
7	196	Houston, TX	Houston	M2	No	No	No	Yes	0	1	1	1	1			
BTA196 Houston, TX									4	13	13	33	33	31%	100%	100%

CTCNet Petition to Deny- EXHIBIT 4

BTA rank	BTA#	Major Market	Transmitter Location	Channels	Nextel License	Nextel Lease	Sprint License	Sprint Lease	Merger owned BRS	Merger controlled BRS	All available BRS	Merger controlled BRS & EBS	All available BRS & EBS	% BRS owned	% BRS controlled	% BRS & EBS controlled
8	112	Detroit, MI	Detroit	A1,A2,A3,A4	No	No	No	Yes	0	0	0	4	4			
8	112	Detroit, MI	Detroit	B1,B2,D1,G1	No	No	No	Yes	0	0	0	4	4			
8	112	Detroit, MI	Detroit	B3,B4	No	No	No	Yes	0	0	0	2	2			
8	112	Detroit, MI	Detroit	C1,C4	No	No	No	Yes	0	0	0	2	2			
8	112	Detroit, MI	Detroit	C2,C3	No	No	No	Yes	0	0	0	2	2			
8	112	Detroit, MI	Detroit	D2,D3,D4,G2	No	No	No	Yes	0	0	0	4	4			
8	112	Detroit, MI	Detroit	E1,E2,E3,E4	No	No	No	Yes	0	4	4	4	4			
8	112	Detroit, MI	Detroit	F1,F2,F3,F4	No	No	Yes	No	4	4	4	4	4			
8	112	Detroit, MI	Detroit	G3,G4	No	No	No	Yes	0	0	0	2	2			
8	112	Detroit, MI	Detroit	H1	No	No	Yes	No	1	1	1	1	1			
8	112	Detroit, MI	Detroit	H2	No	No	Yes	No	1	1	1	1	1			
8	112	Detroit, MI	Detroit	H3	No	No	Yes	No	1	1	1	1	1			
8	112	Detroit, MI	Detroit	M1	No	No	Yes	No	1	1	1	1	1			
8	112	Detroit, MI	Detroit	M2	No	No	No	No	0	0	1	0	1			
BTA112 Detroit, MI									8	12	13	32	33	62%	92%	97%

CTCNet Petition to Deny- EXHIBIT 4

BTA rank	BTA#	Major Market	Transmitter Location	Channels	Nextel License	Nextel Lease	Sprint License	Sprint Lease	Merger owned BRS	Merger controlled BRS	All available BRS	Merger controlled BRS & EBS	All available BRS & EBS	% BRS owned	% BRS controlled	% BRS & EBS controlled
9	461	Washington, DC	Rosslyn	C1,C2,C3,C4	No	Yes	No	No	0	0	0	4	4			
9	461	Washington, DC	Washington	A1,A2,A3,A4	No	Yes	No	No	0	0	0	4	4			
9	461	Washington, DC	Washington	B1,B2,B3,B4	No	Yes	No	No	0	0	0	4	4			
9	461	Washington, DC	Washington	C1,C2,C3,C4	No	No	No	No	0	0	0	0	0			
9	461	Washington, DC	Washington	C4	No	No	No	No	0	0	0	0	0			1
9	461	Washington, DC	Washington	D1,D2,D3,D4	No	Yes	No	No	0	0	0	4	4			
9	461	Washington, DC	Washington	E1,E2,E3,E4	No	No	No	No	0	0	4	0	0			4
9	461	Washington, DC	Washington	F1,F2,F3,F4	No	No	No	No	0	0	4	0	0			4
9	461	Washington, DC	Washington	F1,F2,F3,F4	No	Yes	No	No	0	4	4	4	4			4
9	461	Washington, DC	Washington	G1,G2,G3,G4	No	Yes	No	No	0	0	Yes	0	4			4
9	461	Washington, DC	Washington	H1	Yes	No	No	No	1	1	1	1	1			1
9	461	Washington, DC	Washington	H2	No	Yes	No	No	0	1	1	1	1			1
9	461	Washington, DC	Washington	H3	Yes	No	No	No	1	1	1	1	1			1
9	461	Washington, DC	Washington	M1	Yes	No	No	No	1	1	1	1	1			1
9	461	Washington, DC	Washington	M2	No	Yes	No	No	0	1	1	1	1			1
9	461	Washington, DC	Wewahitchka	A1,A2,A3,A4	No	Yes	No	No	0	0	0	4	4			
BTA461	Washington, DC								3	9	17	33	46	18%	53%	72%

CTCNet Petition to Deny- EXHIBIT 4

BTA rank	BTA#	Major Market	Transmitter Location	Channels	Nextel License	Nextel Lease	Sprint License	Sprint Lease	Merger owned BRS	Merger controlled BRS	All available BRS	Merger controlled BRS & EBS	All available BRS & EBS	% BRS owned	% BRS controlled	% BRS & EBS controlled
10	24	Atlanta, GA	Atlanta	A1,A2,A3,A4	No	No	No	No	0	0	0	0	4			
10	24	Atlanta, GA	Atlanta	B1,B2,B3,B4	No	No	No	No	0	0	0	0	4			
10	24	Atlanta, GA	Atlanta	C1,C2,C3,C4	No	No	No	No	0	0	0	0	4			
10	24	Atlanta, GA	Atlanta	D1,D2,D3,D4	No	No	No	No	0	0	0	0	4			
10	24	Atlanta, GA	Atlanta	E1,E2,E3,E4	No	No	No	No	0	0	4	0	4			
10	24	Atlanta, GA	Atlanta	E2	No	No	No	No	0	0	1	0	1			
10	24	Atlanta, GA	Atlanta	F1,F2,F3,F4	No	No	No	No	0	0	4	0	4			
10	24	Atlanta, GA	Atlanta	G1,G2,G3,G4	No	No	No	No	0	0	0	0	4			
10	24	Atlanta, GA	Atlanta	H1	No	No	No	No	0	0	1	0	1			
10	24	Atlanta, GA	Atlanta	H2	No	No	No	No	0	0	1	0	1			
10	24	Atlanta, GA	Atlanta	H3	No	No	No	No	0	0	1	0	1			
10	24	Atlanta, GA	Atlanta	M1	No	No	No	No	0	0	1	0	1			
10	24	Atlanta, GA	Atlanta	M2	No	No	No	No	0	0	1	0	1			
BTA24		Atlanta, GA							0	0	14	0	34	0%	0%	0%

CTCNet Petition to Deny- EXHIBIT 4

BTA rank	BTA#	Major Market	Transmitter Location	Channels	Nextel License	Nextel Lease	Sprint License	Sprint Lease	Merger owned BRS	Merger controlled BRS	All available BRS	Merger controlled BRS & EBS	All available BRS & EBS	% BRS owned	% BRS controlled	% BRS & EBS controlled
11	51	Boston, MA	Boston	A1,A2	No	Yes	No	No	0	0	0	2	2			
11	51	Boston, MA	Boston	B1,B2,B3,B4	No	Yes	No	No	0	0	0	4	4			
11	51	Boston, MA	Boston	C1	No	Yes	No	No	0	0	0	1	1			
11	51	Boston, MA	Boston	C2,C3,C4	No	Yes	No	No	0	0	0	3	3			
11	51	Boston, MA	Boston	D1,D2,D3,D4	No	Yes	No	No	0	0	0	4	4			
11	51	Boston, MA	Boston	E1,E2,E3,E4	Yes	No	No	No	4	4	4	4	4			
11	51	Boston, MA	Boston	F1,F2,F3,F4	Yes	No	No	No	4	4	4	4	4			
11	51	Boston, MA	Boston	G1,G2,G3,G4	No	Yes	No	No	0	0	0	4	4			
11	51	Boston, MA	Boston	H1	Yes	No	No	No	1	1	1	1	1			
11	51	Boston, MA	Boston	H2	Yes	No	No	No	1	1	1	1	1			
11	51	Boston, MA	Boston	H3	No	Yes	No	No	0	1	1	1	1			
11	51	Boston, MA	Boston	M1	Yes	No	No	No	1	1	1	1	1			
11	51	Boston, MA	Boston	M2A	Yes	No	No	No	1	1	1	1	1			
BTA51		Boston, MA							12	13	13	31	31	92%	100%	100%

CTCNet Petition to Deny- EXHIBIT 4

BTA rank	BTA#	Major Market	Transmitter Location	Channels	Nextel License	Nextel Lease	Sprint License	Sprint Lease	Merger owned BRS	Merger controlled BRS	All available BRS	Merger controlled BRS & EBS	All available BRS & EBS	% BRS owned	% BRS controlled	% BRS & EBS controlled
12	293	Fort Lauderdale, FL	Fort Lauderdale	B1,B2,B3,B4	No	No	No	No	0	0	0	0	4			
12	293	Fort Lauderdale, FL	Fort Lauderdale	C1,C2,C3,C4	No	No	No	Yes	0	0	0	4	4			
12	293	Fort Lauderdale, FL	Fort Lauderdale	G1,G2,G3,G4	No	No	No	No	0	0	0	0	4			
12	293	Miami, FL	Miami	E1,E2,E3,E4	No	No	No	No	0	0	4	0	4			
12	293	Miami, FL	Miami	F1,F2,F3,F4	No	No	No	No	0	0	4	0	4			
12	293	Miami, FL	Miami	F1,F2,F3,F4	No	No	No	No	0	0	4	0	4			
12	293	Miami, FL	Miami	H1	No	No	No	No	0	0	1	0	1			
12	293	Miami, FL	Miami	H2	No	No	No	No	0	0	1	0	1			
12	293	Miami, FL	Miami	H3	No	No	No	No	0	0	1	0	1			
12	293	Miami, FL	Miami	M1	No	No	No	No	0	0	1	0	1			
12	293	Miami, FL	Miami-Dade	A1,A2,A3,A4	No	No	No	No	0	0	0	0	4			
12	293	Miami, FL	Miami-Dade	B1,B2,B3,B4	No	No	No	No	0	0	0	0	4			
12	293	Miami, FL	Miami-Dade	C1,C2,C3,C4	No	No	No	No	0	0	0	0	4			
12	293	Miami, FL	Miami-Dade	D1,D2,D3,D4	No	No	No	No	0	0	0	0	4			
12	293	Miami, FL	Miami-Dade	F1,F2,F3,F4	No	No	No	No	0	0	4	0	4			
BTA293 Miami, FL									0	0	20	4	48	0%	0%	8%

CTCNet Petition to Deny- EXHIBIT 4

BTA rank	BTA#	Major Market	Transmitter Location	Channels	Nextel License	Nextel Lease	Sprint License	Sprint Lease	Merger owned BRS	Merger controlled BRS	All available BRS	Merger controlled BRS & EBS	All available BRS & EBS	% BRS owned	% BRS controlled	% BRS & EBS controlled
13	347	Phoenix, AZ	Phoenix	A1,A2,A3,A4	No	No	No	Yes	0	0	0	4	4			
13	347	Phoenix, AZ	Phoenix	B1,B2,B3,B4	No	No	No	Yes	0	0	0	4	4			
13	347	Phoenix, AZ	Phoenix	C1,C2,C3,C4	No	No	No	Yes	0	0	0	4	4			
13	347	Phoenix, AZ	Phoenix	D1,D2,D3,D4	No	No	No	Yes	0	0	0	4	4			
13	347	Phoenix, AZ	Phoenix	E1,E2,E3,E4	No	No	Yes	No	4	4	4	4	4			
13	347	Phoenix, AZ	Phoenix	F1,F2,F3,F4	No	No	No	Yes	0	4	4	4	4			
13	347	Phoenix, AZ	Phoenix	G1,G2	No	No	No	Yes	0	0	0	2	2			
13	347	Phoenix, AZ	Phoenix	G3, G4	No	No	No	Yes	0	0	0	2	2			
13	347	Phoenix, AZ	Phoenix	H1	No	No	Yes	No	1	1	1	1	1			
13	347	Phoenix, AZ	Phoenix	H2	No	No	Yes	No	1	1	1	1	1			
13	347	Phoenix, AZ	Phoenix	H3	No	No	Yes	No	1	1	1	1	1			
13	347	Phoenix, AZ	Phoenix	M1	No	No	Yes	No	1	1	1	1	1			
13	347	Phoenix, AZ	Phoenix	M2	No	No	No	Yes	0	1	1	1	1			
13	347	Phoenix, AZ	Shaw Butte	A1,A2,A3,A4	No	No	No	Yes	0	0	0	4	4			
13	347	Phoenix, AZ	Shaw Butte	B1,B2,B3,B4	No	No	No	Yes	0	0	0	4	4			
13	347	Phoenix, AZ	Shaw Butte	G3,G4	No	No	No	Yes	0	0	0	2	2			
BTA347 Phoenix, AZ									8	13	13	43	43	62%	100%	100%

CTCNet Petition to Deny- EXHIBIT 4

Page 14 of 50

<u>BTA rank</u>	<u>BTA#</u>	<u>Major Market</u>	<u>Transmitter Location</u>	<u>Channels</u>	<u>Nextel License</u>	<u>Nextel Lease</u>	<u>Sprint License</u>	<u>Sprint Lease</u>	<u>Merger owned BRS</u>	<u>Merger controlled BRS</u>	<u>All available BRS</u>	<u>Merger controlled BRS & EBS</u>	<u>All available BRS & EBS</u>	<u>% BRS owned</u>	<u>% BRS controlled</u>	<u>% BRS & EBS controlled</u>
14	298	Minneapolis, MN	Minneapolis	A1,A2,A3,A4	No	Yes	No	No	0	0	0	4	4			
14	298	Minneapolis, MN	Minneapolis	B1,B2,B3,B4	No	Yes	No	No	0	0	0	4	4			
14	298	Minneapolis, MN	Minneapolis	C1,C2,C3,C4	No	Yes	No	No	0	0	0	4	4			
14	298	Minneapolis, MN	Minneapolis	D1,D2,D3,D4	No	Yes	No	No	0	0	0	4	4			
14	298	Minneapolis, MN	Minneapolis	E1,E2,E3,E4	Yes	No	No	No	4	4	4	4	4			
14	298	Minneapolis, MN	Minneapolis	F1,F2,F3,F4	Yes	No	No	No	4	4	4	4	4			
14	298	Minneapolis, MN	Minneapolis	G1,G2,G3,G4	No	No	No	No	0	0	0	0	0			
14	298	Minneapolis, MN	Minneapolis	G1,G2,G3,G4	No	No	No	No	0	0	0	0	0			
14	298	Minneapolis, MN	Minneapolis	H1	No	Yes	No	No	0	1	1	1	1			
14	298	Minneapolis, MN	Minneapolis	H2	Yes	No	No	No	1	1	1	1	1			
14	298	Minneapolis, MN	Minneapolis	H3	Yes	No	No	No	1	1	1	1	1			
14	298	Minneapolis, MN	Minneapolis	M1	Yes	No	No	No	1	1	1	1	1			
14	298	Minneapolis, MN	Minneapolis	M2	No	Yes	No	No	0	1	1	1	1			
BTA298 Minneapolis, MN									11	13	13	29	37	85%	100%	78%

CTCNet Petition to Deny- EXHIBIT 4

BTA rank	BTA#	Major Market	Transmitter Location	Channels	Nextel License	Nextel Lease	Sprint License	Sprint Lease	Merger owned BRS	Merger controlled BRS	All available BRS	Merger controlled BRS & EBS	All available BRS & EBS	% BRS owned	% BRS controlled	% BRS & EBS controlled
15	413	Seattle, WA	Bremerton	E1,E2,E3,E4	No	No	No	No	0	0	4	0	4			
15	413	Seattle, WA	BTA413 Seattle-Tacom	H1,H2	Yes	No	No	No	2	2	2	2	2			
15	413	Seattle, WA	Seattle	A1,A2,A3,A4	No	No	No	Yes	0	0	0	4	4			
15	413	Seattle, WA	Seattle	B1,B2,B3,B4	No	No	No	Yes	0	0	0	4	4			
15	413	Seattle, WA	Seattle	C1,C2,C3,C4	No	No	No	Yes	0	0	0	4	4			
15	413	Seattle, WA	Seattle	D1,D2,D3,D4	No	No	No	No	0	0	0	0	0			
15	413	Seattle, WA	Seattle	E1,E2,E3,E4	No	No	No	Yes	0	4	4	4	4			
15	413	Seattle, WA	Seattle	F1,F2,F3,F4	No	No	No	No	0	0	4	0	4			
15	413	Seattle, WA	Seattle	G1,G2,G3,G4	No	No	No	No	0	0	0	0	0			
15	413	Seattle, WA	Seattle	H3	No	No	No	Yes	0	1	1	1	1			
15	413	Seattle, WA	Seattle	M1	No	No	Yes	No	1	1	1	1	1			
15	413	Seattle, WA	Seattle	M2A	Yes	No	No	No	1	1	1	1	1			
BTA413 Seattle, WA									4	9	17	21	37	24%	53%	57%

CTCNet Petition to Deny- EXHIBIT 4

BTA rank	BTA#	Major Market	Transmitter Location	Channels	Nextel License	Nextel Lease	Sprint License	Sprint Lease	Merger owned BRS	Merger controlled BRS	All available BRS	Merger controlled BRS & EBS	All available BRS & EBS	% BRS owned	% BRS controlled	% BRS & EBS controlled
16	84	Cleveland, OH	BTA084 Cleveland-Akron	M2	Yes	No	No	No	1	1	1	1	1			
16	84	Cleveland, OH	Cleveland	G2	No	No	No	No	0	0	0	0	0			
16	84	Cleveland, OH	Copley	B1,B2,B3,B4	No	No	No	No	0	0	0	0	0			
16	84	Cleveland, OH	Copley	C1,C2,C3,C4	No	No	No	No	0	0	0	0	0			
16	84	Cleveland, OH	Copley	D1,D2,D3,D4	No	No	No	No	0	0	0	0	0			
16	84	Cleveland, OH	Copley	G1,G2,G3,G4	No	No	No	No	0	0	0	0	0			
16	84	Cleveland, OH	Parma	A1	No	Yes	No	No	0	0	0	1	1			
16	84	Cleveland, OH	Parma	A2,A3,A4,B1,B2,B3	No	Yes	No	No	0	0	0	11	11			
16	84	Cleveland, OH	Parma	D1,D2,D3,D4	No	Yes	No	No	0	0	0	4	4			
16	84	Cleveland, OH	Parma	E1,E2,E3,E4	Yes	No	No	No	4	4	4	4	4			
16	84	Cleveland, OH	Parma	F1,F2,F3,F4	Yes	No	No	No	4	4	4	4	4			
16	84	Cleveland, OH	Parma	G1,G2,G3,G4	No	Yes	No	No	0	0	0	4	4			
16	84	Cleveland, OH	Parma	H1	Yes	No	No	No	1	1	1	1	1			
16	84	Cleveland, OH	Parma	H2	Yes	No	No	No	1	1	1	1	1			
16	84	Cleveland, OH	Parma	H3	Yes	No	No	No	1	1	1	1	1			
16	84	Cleveland, OH	Parma	M1	Yes	No	No	No	1	1	1	1	1			
BTA84 Cleveland, OH									13	13	13	33	50	100%	100%	66%

CTCNet Petition to Deny- EXHIBIT 4

Page 17 of 50

BTA rank	BTA#	Major Market	Transmitter Location	Channels	Nextel License	Nextel Lease	Sprint License	Sprint Lease	Merger owned BRS	Merger controlled BRS	All available BRS	Merger controlled BRS & EBS	All available BRS & EBS	% BRS owned	% BRS controlled	% BRS & EBS controlled
17	394	Saint Louis, MO	Saint Louis	A1,A2,A3,A4	No	No	No	Yes	0	0	0	4	4			
17	394	Saint Louis, MO	Saint Louis	B1,B2,B3,B4	No	No	No	Yes	0	0	0	4	4			
17	394	Saint Louis, MO	Saint Louis	C1,C2,C3,C4	No	No	No	Yes	0	0	0	4	4			
17	394	Saint Louis, MO	Saint Louis	D1,D2,D3,D4	No	No	No	Yes	0	0	0	4	4			
17	394	Saint Louis, MO	Saint Louis	E1,E4,F1,F4	No	No	No	Yes	0	4	4	4	4			
17	394	Saint Louis, MO	Saint Louis	E2,E3,F2,F3	No	No	No	No	0	0	4	0	4			
17	394	Saint Louis, MO	Saint Louis	G1,G2	No	No	No	Yes	0	0	0	2	2			
17	394	Saint Louis, MO	Saint Louis	G3,G4	No	No	No	Yes	0	0	0	2	2			
17	394	Saint Louis, MO	Saint Louis	H1	No	No	No	Yes	0	1	1	1	1			
17	394	Saint Louis, MO	Saint Louis	H2	No	No	Yes	No	1	1	1	1	1			
17	394	Saint Louis, MO	Saint Louis	H3	No	No	No	No	0	0	1	0	1			
17	394	Saint Louis, MO	Saint Louis	M1	No	No	Yes	No	1	1	1	1	1			
17	394	Saint Louis, MO	Saint Louis	M2	No	No	No	Yes	0	1	1	1	1			
BTA394 Saint Louis, MO									2	8	13	28	33	15%	62%	85%

CTCNet Petition to Deny- EXHIBIT 4

BTA rank	BTA#	Major Market	Transmitter Location	Channels	Nextel License	Nextel Lease	Sprint License	Sprint Lease	Merger owned BRS	Merger controlled BRS	All available BRS	Merger controlled BRS & EBS	All available BRS & EBS	% BRS owned	% BRS controlled	% BRS & EBS controlled
18	402	San Diego, CA	BTA402 San Diego, CA	M2,E1,E2,E3,E4	Yes	No	No	No	5	5	5	5	5			
18	402	San Diego, CA	San Diego	A1,A2,A3,A4	No	Yes	No	No	0	0	0	0	4			
18	402	San Diego, CA	San Diego	B1,B2,B3,B4	No	Yes	No	No	0	0	0	0	4			
18	402	San Diego, CA	San Diego	C1,C2,C3,C4	No	Yes	No	No	0	0	0	0	4			
18	402	San Diego, CA	San Diego	D1	No	Yes	No	No	0	0	0	0	1			
18	402	San Diego, CA	San Diego	D2,D3,D4	No	Yes	No	No	0	0	0	0	3			
18	402	San Diego, CA	San Diego	F1,F2,F3,F4	No	No	No	Yes	0	4	4	4	4			
18	402	San Diego, CA	San Diego	G1,G2,G3,G4	No	Yes	No	No	0	0	0	0	4			
18	402	San Diego, CA	San Diego	H1	No	No	No	No	0	0	1	0	1			
18	402	San Diego, CA	San Diego	H2	No	No	Yes	No	1	1	1	1	1			
18	402	San Diego, CA	San Diego	H3	No	Yes	No	No	0	1	1	1	1			
18	402	San Diego, CA	San Diego	M1	No	No	No	Yes	0	1	1	1	1			
18	402	San Diego, CA	San Marcos	A1,A2,A3	No	Yes	No	No	0	0	0	0	3			
18	402	San Diego, CA	San Marcos	A4	No	Yes	No	No	0	0	0	0	1			
18	402	San Diego, CA	San Marcos	B1,B2,F4	No	Yes	No	No	0	1	1	1	3			
18	402	San Diego, CA	San Marcos	B3,B4	No	Yes	No	No	0	0	0	0	2			
18	402	San Diego, CA	San Marcos	C1,C2	No	Yes	No	No	0	0	0	0	2			
18	402	San Diego, CA	San Marcos	D1	No	Yes	No	No	0	0	0	0	1			
18	402	San Diego, CA	San Marcos	F1,F2,F3	No	Yes	No	No	0	3	3	3	3			
18	402	San Diego, CA	San Marcos	G1,G2,G3	No	Yes	No	No	0	0	0	0	3			
18	402	San Diego, CA	San Marcos	G4	No	Yes	No	No	0	0	0	0	1			
BTA402	San Diego, CA								6	16	17	51	52	35%	94%	98%

CTCNet Petition to Deny- EXHIBIT 4

<u>BTA rank</u>	<u>BTA#</u>	<u>Major Market</u>	<u>Transmitter Location</u>	<u>Channels</u>	<u>Nextel License</u>	<u>Nextel Lease</u>	<u>Sprint License</u>	<u>Sprint Lease</u>	<u>Merger owned BRS</u>	<u>Merger controlled BRS</u>	<u>All available BRS</u>	<u>Merger controlled BRS & EBS</u>	<u>All available BRS & EBS</u>	<u>% BRS owned</u>	<u>% BRS controlled</u>	<u>% BRS & EBS controlled</u>
19	488	San Juan, PR	San Juan	A1,A2,A3,A4	No	No	No	No	0	0	0	0	4			
19	488	San Juan, PR	San Juan	B1,B2,B3,B4	No	No	No	No	0	0	0	0	4			
19	488	San Juan, PR	San Juan	C1,C2,C3,C4	No	No	No	No	0	0	0	0	4			
19	488	San Juan, PR	San Juan	D1,D2,D3,D4	No	No	No	No	0	0	0	0	4			
19	488	San Juan, PR	San Juan	E1,E2,E3,E4	No	No	No	No	0	0	4	0	4			
19	488	San Juan, PR	San Juan	F1,F2,F3,F4	No	No	No	No	0	0	4	0	4			
19	488	San Juan, PR	San Juan	H1	No	No	No	No	0	0	1	0	1			
19	488	San Juan, PR	San Juan	H2	No	No	No	No	0	0	1	0	1			
19	488	San Juan, PR	San Juan	H3	No	No	No	No	0	0	1	0	1			
BTA488		San Juan, PR							0	0	11	0	27	0%	0%	0%

CTCNet Petition to Deny- EXHIBIT 4

BTA rank	BTA#	Major Market	Transmitter Location	Channels	Nextel License	Nextel Lease	Sprint License	Sprint Lease	Merger owned BRS	Merger controlled BRS	All available BRS	Merger controlled BRS & EBS	All available BRS & EBS	% BRS owned	% BRS controlled	% BRS & EBS controlled
20	110	Denver, CO	Denver	A1,A2,A3,A4,B1,B	No	No	No	Yes	0	0	0	8	8			
20	110	Denver, CO	Denver	C1,C2,C3	No	No	No	Yes	0	0	0	3	3			
20	110	Denver, CO	Denver	C2,C3	No	No	No	No	0	0	0	0	0			
20	110	Denver, CO	Denver	C4	No	No	No	No	0	0	0	0	0			
20	110	Denver, CO	Denver	D1,D2,D3,D4	No	No	No	No	0	0	0	0	0			
20	110	Denver, CO	Denver	D1,D2,D3,D4	No	No	No	Yes	0	0	0	4	4			
20	110	Denver, CO	Denver	E1,E2,E3,E4	No	No	Yes	No	4	4	4	4	4			
20	110	Denver, CO	Denver	F1,F2,F3,F4	No	No	No	Yes	0	4	4	4	4			
20	110	Denver, CO	Denver	G1,G2,G3,G4	No	No	No	Yes	0	0	0	4	4			
20	110	Denver, CO	Denver	H1	No	No	Yes	No	1	1	1	1	1			
20	110	Denver, CO	Denver	H2	No	No	Yes	No	1	1	1	1	1			
20	110	Denver, CO	Denver	H3	No	No	Yes	No	1	1	1	1	1			
20	110	Denver, CO	Denver	M1	No	No	Yes	No	1	1	1	1	1			
20	110	Denver, CO	Denver	M2	No	No	Yes	No	1	1	1	1	1			
BTA110 Denver, CO									9	13	13	32	39	69%	100%	82%

CTCNet Petition to Deny- EXHIBIT 4

<u>BTA rank</u>	<u>BTA#</u>	<u>Major Market</u>	<u>Transmitter Location</u>	<u>Channels</u>	<u>Nextel License</u>	<u>Nextel Lease</u>	<u>Sprint License</u>	<u>Sprint Lease</u>	<u>Merger owned BRS</u>	<u>Merger controlled BRS</u>	<u>All available BRS</u>	<u>Merger controlled BRS & EBS</u>	<u>All available BRS & EBS</u>	<u>% BRS owned</u>	<u>% BRS controlled</u>	<u>% BRS & EBS controlled</u>
21	440	Tampa, FL	Oldsmar	A1,A4	No	No	No	Yes	0	0	0	2	2			
21	440	Tampa, FL	Oldsmar	A2,A3	No	No	No	Yes	0	0	0	2	2			
21	440	Tampa, FL	Oldsmar	B1,B2,B3,B4	No	No	No	Yes	0	0	0	4	4			
21	440	Tampa, FL	Oldsmar	C1,C2,C3,C4	No	No	No	Yes	0	0	0	4	4			
21	440	Tampa, FL	Oldsmar	D1,D4	No	No	No	Yes	0	0	0	2	2			
21	440	Tampa, FL	Oldsmar	D2,D3	No	No	No	Yes	0	0	0	2	2			
21	440	Tampa, FL	Oldsmar	E1,E2,E3,E4	No	No	Yes	No	4	4	4	4	4			
21	440	Tampa, FL	Oldsmar	F1,F2,F3,F4	No	No	No	Yes	0	4	4	4	4			
21	440	Tampa, FL	Oldsmar	G1,G2,G3,G4	No	No	No	Yes	0	0	0	4	4			
21	440	Tampa, FL	Oldsmar	H1	No	No	No	Yes	0	1	1	1	1			
21	440	Tampa, FL	Oldsmar	H2	No	No	No	No	0	0	1	0	1			
21	440	Tampa, FL	Oldsmar	H3	No	No	No	Yes	0	1	1	1	1			
21	440	Tampa, FL	Tampa	B1,B2,B3,B4	No	No	No	Yes	0	0	0	4	4			
21	440	Tampa, FL	Tampa	G1,G2,G3,G4	No	No	No	Yes	0	0	0	4	4			
21	440	Tampa, FL	Tampa	G1,G2,G3,G4	No	No	No	Yes	0	0	0	4	4			
21	440	Tampa, FL	Tampa	M1	No	No	No	No	0	0	1	0	1			
21	440	Tampa, FL	Tampa	M2A	Yes	No	No	No	1	1	1	1	1			
BTA440	Tampa, FL								5	11	13	43	45	38%	85%	96%

CTCNet Petition to Deny- EXHIBIT 4

Page 22 of 50

BTA rank	BTA#	Major Market	Transmitter Location	Channels	Nextel License	Nextel Lease	Sprint License	Sprint Lease	Merger owned BRS	Merger controlled BRS	All available BRS	Merger controlled BRS & EBS	All available BRS & EBS	% BRS owned	% BRS controlled	% BRS & EBS controlled
22	29	Baltimore, MD	Baltimore	A1,A2,A3,A4	No	Yes	No	No	0	0	0	4	4			
22	29	Baltimore, MD	Baltimore	B1,B2,B3,B4	No	Yes	No	No	0	0	0	4	4			
22	29	Baltimore, MD	Baltimore	C1,C2,C3,C4	No	Yes	No	No	0	0	0	4	4			
22	29	Baltimore, MD	Baltimore	D1,D2,D3,D4	No	Yes	No	No	0	0	0	4	4			
22	29	Baltimore, MD	Baltimore	E1,E2,E3,E4	No	Yes	No	No	0	4	4	4	4			
22	29	Baltimore, MD	Baltimore	F1,F2,F3,F4	Yes	No	No	No	4	4	4	4	4			
22	29	Baltimore, MD	Baltimore	G1,G2	No	Yes	No	No	0	0	0	2	2			
22	29	Baltimore, MD	Baltimore	G3,G4	No	Yes	No	No	0	0	0	2	2			
22	29	Baltimore, MD	Baltimore	H1	Yes	No	No	No	1	1	1	1	1			
22	29	Baltimore, MD	Baltimore	H2	Yes	No	No	No	1	1	1	1	1			
22	29	Baltimore, MD	Baltimore	H3	Yes	No	No	No	1	1	1	1	1			
22	29	Baltimore, MD	Baltimore	M1	Yes	No	No	No	1	1	1	1	1			
22	29	Baltimore, MD	Baltimore	M2	Yes	No	No	No	1	1	1	1	1			
BTA29		Baltimore, MD							9	13	13	33	33	69%	100%	100%

CTCNet Petition to Deny- EXHIBIT 4

Page 23 of 50

BTA rank	BTA#	Major Market	Transmitter Location	Channels	Nextel License	Nextel Lease	Sprint License	Sprint Lease	Merger owned BRS	Merger controlled BRS	All available BRS	Merger controlled BRS & EBS	All available BRS & EBS	% BRS owned	% BRS controlled	% BRS & EBS controlled
23	350	Pittsburgh, PA	Pittsburgh	A1,A2,A3,A4	No	Yes	No	No	0	0	0	4	4			
23	350	Pittsburgh, PA	Pittsburgh	B1,B2,B3,B4	No	Yes	No	No	0	0	0	4	4			
23	350	Pittsburgh, PA	Pittsburgh	C1,C2,C3,C4	No	Yes	No	No	0	0	0	4	4			
23	350	Pittsburgh, PA	Pittsburgh	D1,D2,D3,D4	No	Yes	No	No	0	0	0	4	4			
23	350	Pittsburgh, PA	Pittsburgh	E1,E2,E3,E4	Yes	No	No	No	4	4	4	4	4			
23	350	Pittsburgh, PA	Pittsburgh	F1,F2,F3,F4	Yes	No	No	No	4	4	4	4	4			
23	350	Pittsburgh, PA	Pittsburgh	G1,G2,G3,G4	No	Yes	No	No	0	0	0	4	4			
23	350	Pittsburgh, PA	Pittsburgh	H1	Yes	No	No	No	1	1	1	1	1			
23	350	Pittsburgh, PA	Pittsburgh	H2	Yes	No	No	No	1	1	1	1	1			
23	350	Pittsburgh, PA	Pittsburgh	H3	Yes	No	No	No	1	1	1	1	1			
23	350	Pittsburgh, PA	Pittsburgh	M1	Yes	No	No	No	1	1	1	1	1			
23	350	Pittsburgh, PA	Pittsburgh	M2	Yes	No	No	No	1	1	1	1	1			
BTA350 Pittsburgh, PA									13	13	13	33	33	100%	100%	100%

CTCNet Petition to Deny- EXHIBIT 4

Page 24 of 50

BTA rank	BTA#	Major Market	Transmitter Location	Channels	Nextel License	Nextel Lease	Sprint License	Sprint Lease	Merger owned BRS	Merger controlled BRS	All available BRS	Merger controlled BRS & EBS	All available BRS & EBS	% BRS owned	% BRS controlled	% BRS & EBS controlled
24	81	Cincinnati, OH	BTA081 Cincinnati, OH	H1,H2,H3	No	No	Yes	No	3	3	3	3	3			
24	81	Cincinnati, OH	Cincinnati	A1,A2	No	No	No	Yes	0	0	0	2	2			
24	81	Cincinnati, OH	Cincinnati	A3,A4	No	No	No	Yes	0	0	0	2	2			
24	81	Cincinnati, OH	Cincinnati	B1,B2,B3,B4	No	No	No	Yes	0	0	0	4	4			
24	81	Cincinnati, OH	Cincinnati	D1,D2,D3,D4	No	No	No	Yes	0	0	0	4	4			
24	81	Cincinnati, OH	Cincinnati	E1,E2,E3,E4	No	No	Yes	No	4	4	4	4	4			
24	81	Cincinnati, OH	Cincinnati	F1,F2,F3,F4	No	No	Yes	No	4	4	4	4	4			
24	81	Cincinnati, OH	Cincinnati	G1,G2,G3,G4	No	No	No	No	0	0	0	0	4			
24	81	Cincinnati, OH	Cincinnati	M1	No	No	Yes	No	1	1	1	1	1			
24	81	Cincinnati, OH	Cincinnati	M2	No	No	Yes	No	1	1	1	1	1			
24	81	Cincinnati, OH	Oxford	C1,C2,C3,C4	No	No	No	No	0	0	0	0	4			
24	81	Cincinnati, OH	Versailles	G1,G2,G3,G4	No	No	No	Yes	0	0	0	4	4			
BTA81 Cincinnati, OH									13	13	13	29	37	100%	100%	78%

CTCNet Petition to Deny- EXHIBIT 4

Page 25 of 50

BTA rank	BTA#	Major Market	Transmitter Location	Channels	Nextel License	Nextel Lease	Sprint License	Sprint Lease	Merger owned BRS	Merger controlled BRS	All available BRS	Merger controlled BRS & EBS	All available BRS & EBS	% BRS owned	% BRS controlled	% BRS & EBS controlled
25	358	Portland, OR	BTA358 Portland, OR	M1	No	No	Yes	No	1	1	1	1	1			
25	358	Portland, OR	Portland	A1,A2,A3,A4	No	No	No	Yes	0	0	0	4	4			
25	358	Portland, OR	Portland	B1,B2	No	No	No	Yes	0	0	0	2	2			
25	358	Portland, OR	Portland	B3,B4	No	No	No	Yes	0	0	0	2	2			
25	358	Portland, OR	Portland	C1,C2,C3,C4	No	No	No	Yes	0	0	0	4	4			
25	358	Portland, OR	Portland	D1,D2,D3,D4	No	No	No	No	0	0	0	0	0			
25	358	Portland, OR	Portland	E1,E2,E3,E4	No	No	Yes	No	4	4	4	4	4			
25	358	Portland, OR	Portland	F1,F2,F3,F4	No	No	Yes	No	4	4	4	4	4			
25	358	Portland, OR	Portland	G1,G2,G3,G4	No	No	No	Yes	0	0	0	4	4			
25	358	Portland, OR	Portland	H1	No	No	Yes	No	1	1	1	1	1			
25	358	Portland, OR	Portland	H2	No	No	Yes	No	1	1	1	1	1			
25	358	Portland, OR	Portland	H3	No	No	Yes	No	1	1	1	1	1			
25	358	Portland, OR	Portland	M2A	No	No	Yes	No	1	1	1	1	1			
BTA358		Portland, OR							13	13	13	29	33	100%	100%	88%

CTCNet Petition to Deny- EXHIBIT 4

BTA rank	BTA#	Major Market	Transmitter Location	Channels	Nextel License	Nextel Lease	Sprint License	Sprint Lease	Merger owned BRS	Merger controlled BRS	All available BRS	Merger controlled BRS & EBS	All available BRS & EBS	% BRS owned	% BRS controlled	% BRS & EBS controlled
26	74	Charlotte, NC	BTA074 Charlotte-Gast	F1,F2,F3,F4,H1,H	Yes	No	No	No	6	6	6	6	6			
26	74	Charlotte, NC	Charlotte	A1,A2,A3,A4	No	Yes	No	No	0	0	0	4	4			
26	74	Charlotte, NC	Charlotte	B1,B2	No	No	No	No	0	0	0	0	2			
26	74	Charlotte, NC	Charlotte	C1,C2,C3,C4	No	No	No	No	0	0	0	0	4			
26	74	Charlotte, NC	Charlotte	D3,D4	No	Yes	No	No	0	0	0	2	2			
26	74	Charlotte, NC	Charlotte	E1,E2,E3,E4	No	No	No	No	0	0	4	0	4			
26	74	Charlotte, NC	Charlotte	G3,G4	No	Yes	No	No	0	0	0	2	2			
26	74	Charlotte, NC	Charlotte	H3	Yes	No	No	No	1	1	1	1	1			
26	74	Charlotte, NC	Charlotte	M1	Yes	No	No	No	1	1	1	1	1			
26	74	Charlotte, NC	Charlotte	M2A	Yes	No	No	No	1	1	1	1	1			
26	74	Gastonia, NC	Gastonia	B1,B2,B3,B4	No	No	No	No	0	0	0	0	4			
26	74	Gastonia, NC	Gastonia	C1,C2,C3,C4	No	No	No	No	0	0	0	0	4			
26	74	Gastonia, NC	Gastonia	D1,D2,D3	No	No	No	No	0	0	0	0	3			
26	74	Charlotte, NC	Newell	B3,B4	No	No	No	No	0	0	0	0	2			
26	74	Charlotte, NC	Newell	D1,D2	No	No	No	No	0	0	0	0	2			
26	74	Charlotte, NC	Newell	G1,G2	No	No	No	No	0	0	0	0	2			
BTA74 Charlotte, NC									9	9	13	17	44	69%	69%	39%

CTCNet Petition to Deny- EXHIBIT 4

BTA rank	BTA#	Major Market	Transmitter Location	Channels	Nextel License	Nextel Lease	Sprint License	Sprint Lease	Merger owned BRS	Merger controlled BRS	All available BRS	Merger controlled BRS & EBS	All available BRS & EBS	% BRS owned	% BRS controlled	% BRS & EBS controlled
27	226	Kansas City, MO	BTA226 Kansas City, MO	E1,F4	Yes	No	No	No	2	2	2	2	2			
27	226	Kansas City, MO	Kansas City	A1,A2,A3,A4	No	No	No	Yes	0	0	0	0	4			
27	226	Kansas City, MO	Kansas City	B1,B2,B3,B4	No	No	No	Yes	0	0	0	0	4			
27	226	Kansas City, MO	Kansas City	C1,C2,C3,C4	No	No	No	Yes	0	0	0	0	4			
27	226	Kansas City, MO	Kansas City	D1,D2,D3,D4	No	Yes	No	No	0	0	0	0	4			
27	226	Kansas City, MO	Kansas City	E2,E3,E4	Yes	No	No	No	3	3	3	3	3			
27	226	Kansas City, MO	Kansas City	F1,F2,F3	Yes	No	No	No	3	3	3	3	3			
27	226	Kansas City, MO	Kansas City	G1,G2,G3,G4	No	No	No	No	0	0	0	0	0			
27	226	Kansas City, MO	Kansas City	H1	Yes	No	No	No	1	1	1	1	1			
27	226	Kansas City, MO	Kansas City	H2	Yes	No	No	No	1	1	1	1	1			
27	226	Kansas City, MO	Kansas City	H3	Yes	No	No	No	1	1	1	1	1			
27	226	Kansas City, MO	Kansas City	M1	Yes	No	No	No	1	1	1	1	1			
27	226	Kansas City, MO	Kansas City	M2A	Yes	No	No	No	1	1	1	1	1			
BTA226 Kansas City, MO									13	13	13	29	33	100%	100%	88%

CTCNet Petition to Deny- EXHIBIT 4

Page 28 of 50

BTA rank	BTA#	Major Market	Transmitter Location	Channels	Nextel License	Nextel Lease	Sprint License	Sprint Lease	Merger owned BRS	Merger controlled BRS	All available BRS	Merger controlled BRS & EBS	All available BRS & EBS	% BRS owned	% BRS controlled	% BRS & EBS controlled
28	389	Sacramento, CA	Sacramento	A1,A2,A3,A4	No	No	No	Yes	0	0	0	4	4			
28	389	Sacramento, CA	Sacramento	B1,B2,B3,B4	No	No	No	No	0	0	0	0	4			
28	389	Sacramento, CA	Sacramento	C1,C2,C3,C4	No	No	No	Yes	0	0	0	4	4			
28	389	Sacramento, CA	Sacramento	D1,D2,D3	No	No	No	Yes	0	0	0	3	3			
28	389	Sacramento, CA	Sacramento	D4	No	No	No	Yes	0	0	0	1	1			
28	389	Sacramento, CA	Sacramento	E1,E2,E3,E4	No	No	Yes	No	4	4	4	4	4			
28	389	Sacramento, CA	Sacramento	F1,F2,F3,F4	No	No	Yes	No	4	4	4	4	4			
28	389	Sacramento, CA	Sacramento	G1,G2,G3,G4	No	No	No	Yes	0	0	0	4	4			
28	389	Sacramento, CA	Sacramento	H1	No	No	Yes	No	1	1	1	1	1			
28	389	Sacramento, CA	Sacramento	H2	No	No	No	Yes	0	1	1	1	1			
28	389	Sacramento, CA	Sacramento	H3	No	No	No	Yes	0	1	1	1	1			
28	389	Sacramento, CA	Sacramento	M1	No	No	No	Yes	0	1	1	1	1			
28	389	Sacramento, CA	Sacramento	M2	No	No	Yes	No	1	1	1	1	1			
BTA389 Sacramento, CA									10	13	13	29	33	77%	100%	88%

CTCNet Petition to Deny- EXHIBIT 4

Page 29 of 50

BTA rank	BTA#	Major Market	Transmitter Location	Channels	Nextel License	Nextel Lease	Sprint License	Sprint Lease	Merger owned BRS	Merger controlled BRS	All available BRS	Merger controlled BRS & EBS	All available BRS & EBS	% BRS owned	% BRS controlled	% BRS & EBS controlled
29	401	San Antonio, TX	San Antonio	A1,A2,A3,A4	No	Yes	No	No	0	0	0	4	4			
29	401	San Antonio, TX	San Antonio	B1,B2,B3,B4	No	Yes	No	No	0	0	0	4	4			
29	401	San Antonio, TX	San Antonio	C1,C2,C3,C4	No	Yes	No	No	0	0	0	4	4			
29	401	San Antonio, TX	San Antonio	D1,D2,D3,D4	No	Yes	No	No	0	0	0	4	4			
29	401	San Antonio, TX	San Antonio	E1,E2,E3,E4	Yes	No	No	No	4	4	4	4	4			
29	401	San Antonio, TX	San Antonio	F1,F2,F3,F4	No	Yes	No	No	0	4	4	4	4			
29	401	San Antonio, TX	San Antonio	G1,G2,G3,G4	No	No	No	No	0	0	0	0	0			
29	401	San Antonio, TX	San Antonio	H1	Yes	No	No	No	1	1	1	1	1			
29	401	San Antonio, TX	San Antonio	H2,H3	Yes	No	No	No	2	2	2	2	2			
29	401	San Antonio, TX	San Antonio	M1	Yes	No	No	No	1	1	1	1	1			
29	401	San Antonio, TX	San Antonio	M2	Yes	No	No	No	1	1	1	1	1			
BTA401 San Antonio, TX									9	13	13	29	33	69%	100%	88%

CTCNet Petition to Deny- EXHIBIT 4

BTA rank	BTA#	Major Market	Transmitter Location	Channels	Nextel License	Nextel Lease	Sprint License	Sprint Lease	Merger owned BRS	Merger controlled BRS	All available BRS	Merger controlled BRS & EBS	All available BRS & EBS	% BRS owned	% BRS controlled	% BRS & EBS controlled
30	297	Milwaukee, WI	Milwaukee	A1,A2,A3,A4	No	No	No	Yes	0	0	0	4	4			
30	297	Milwaukee, WI	Milwaukee	B1,B2,B3,B4	No	No	No	No	0	0	0	0	4			
30	297	Milwaukee, WI	Milwaukee	C1,C2,C3,C4	No	No	No	Yes	0	0	0	4	4			
30	297	Milwaukee, WI	Milwaukee	D1,D2,D3,D4	No	No	No	No	0	0	0	0	4			
30	297	Milwaukee, WI	Milwaukee	E1,E2,E3,E4	No	No	Yes	No	4	4	4	4	4			
30	297	Milwaukee, WI	Milwaukee	F1,F2,F3,F4	No	No	Yes	No	4	4	4	4	4			
30	297	Milwaukee, WI	Milwaukee	G1,G2,G3,G4	No	No	No	No	0	0	0	0	4			
30	297	Milwaukee, WI	Milwaukee	H1	No	No	Yes	No	1	1	1	1	1			
30	297	Milwaukee, WI	Milwaukee	H2	No	No	Yes	No	1	1	1	1	1			
30	297	Milwaukee, WI	Milwaukee	H3	No	No	No	Yes	0	1	1	1	1			
30	297	Milwaukee, WI	Milwaukee	M1	No	No	Yes	No	1	1	1	1	1			
30	297	Milwaukee, WI	Milwaukee	M2	No	No	No	Yes	0	1	1	1	1			
BTA297 Milwaukee, WI									11	13	13	21	33	85%	100%	64%

CTCNet Petition to Deny- EXHIBIT 4

BTA rank	BTA#	Major Market	Transmitter Location	Channels	Nextel License	Nextel Lease	Sprint License	Sprint Lease	Merger owned BRS	Merger controlled BRS	All available BRS	Merger controlled BRS & EBS	All available BRS & EBS	% BRS owned	% BRS controlled	% BRS & EBS controlled
31	324	Norfolk, VA	BTA324 Norfolk-Virginia	M2	Yes	No	No	No	1	1	1	1	1			
31	324	Norfolk, VA	Driver	B3,B4	No	Yes	No	No	0	0	0	0	2			
31	324	Norfolk, VA	Driver	C1,C2,C3,C4	No	Yes	No	No	0	0	0	0	4			
31	324	Norfolk, VA	Driver	D1,D2,D3,D4	No	Yes	No	No	0	0	0	0	4			
31	324	Norfolk, VA	Driver	E1,E2,E3,E4	Yes	No	No	No	4	4	4	4	4			
31	324	Norfolk, VA	Driver	F1,F2,F3,F4	No	No	No	No	0	0	4	0	4			
31	324	Norfolk, VA	Driver	G1,G2,G3,G4	No	Yes	No	No	0	0	0	0	4			
31	324	Norfolk, VA	Driver	H1	Yes	No	No	No	1	1	1	1	1			
31	324	Norfolk, VA	Driver	H2	No	No	No	No	0	0	1	0	1			
31	324	Norfolk, VA	Driver	H3	No	No	No	No	0	0	1	0	1			
31	324	Norfolk, VA	Hampton	A1,A2,A3,A4	No	Yes	No	No	0	0	0	0	4			
31	324	Norfolk, VA	Newport News	A1,A2	No	Yes	No	No	0	0	0	0	2			
31	324	Norfolk, VA	Norfolk	B1,B2	No	No	No	No	0	0	0	0	2			
31	324	Norfolk, VA	Norfolk	M1	Yes	No	No	No	1	1	1	1	1			
31	324	Norfolk, VA	Virginia Beach	A3,A4	No	Yes	No	No	0	0	0	0	2			
BTA324 Norfolk, VA									7	7	13	29	37	54%	54%	78%

CTCNet Petition to Deny- EXHIBIT 4

BTA rank	BTA#	Major Market	Transmitter Location	Channels	Nextel License	Nextel Lease	Sprint License	Sprint Lease	Merger owned BRS	Merger controlled BRS	All available BRS	Merger controlled BRS & EBS	All available BRS & EBS	% BRS owned	% BRS controlled	% BRS & EBS controlled
32	314	Nashville, TN	BTA314 Nashville, TN	M2	Yes	No	No	No	1	1	1	1	1			
32	314	Nashville, TN	Nashville	A1,A2,A3,A4	No	No	No	Yes	0	0	0	4	4			
32	314	Nashville, TN	Nashville	B1,B2,B3,B4	No	No	No	Yes	0	0	0	4	4			
32	314	Nashville, TN	Nashville	C1,C2,C3	No	No	No	Yes	0	0	0	3	3			
32	314	Nashville, TN	Nashville	D1,D2,D3,D4	No	No	No	No	0	0	0	0	4			
32	314	Nashville, TN	Nashville	E1,E2,E3,E4	No	No	No	Yes	0	4	4	4	4			
32	314	Nashville, TN	Nashville	F1,F2,F3,F4	No	No	No	Yes	0	4	4	4	4			
32	314	Nashville, TN	Nashville	G1,G2,G3,G4	No	No	No	Yes	0	0	0	4	4			
32	314	Nashville, TN	Nashville	H1	No	No	Yes	No	1	1	1	1	1			
32	314	Nashville, TN	Nashville	H2	No	No	Yes	No	1	1	1	1	1			
32	314	Nashville, TN	Nashville	H3	No	No	Yes	No	1	1	1	1	1			
32	314	Nashville, TN	Nashville	M1	Yes	No	No	No	1	1	1	1	1			
BTA314 Nashville, TN									5	13	13	28	32	38%	100%	88%

CTCNet Petition to Deny- EXHIBIT 4

BTA rank	BTA#	Major Market	Transmitter Location	Channels	Nextel License	Nextel Lease	Sprint License	Sprint Lease	Merger owned BRS	Merger controlled BRS	All available BRS	Merger controlled BRS & EBS	All available BRS & EBS	% BRS owned	% BRS controlled	% BRS & EBS controlled
33	336	Orlando, FL	BTA336 Orlando, FL	M1	No	No	No	No	0	0	1	0	1			
33	336	Orlando, FL	BTA336 Orlando, FL	M2A	No	No	No	No	0	0	1	0	1			
33	336	Orlando, FL	Debary	B1,B2	No	No	No	No	0	0	0	0	2			
33	336	Orlando, FL	Orange City	G1	No	No	No	No	0	0	0	0	1			
33	336	Orlando, FL	Orlando	A1,A2,A3,A4	No	No	No	No	0	0	0	0	4			
33	336	Orlando, FL	Orlando	B1,B2,B3,B4	No	No	No	No	0	0	0	0	4			
33	336	Orlando, FL	Orlando	C1,C2,C3,C4	No	No	No	No	0	0	0	0	4			
33	336	Orlando, FL	Orlando	D1,D2,D3,D4	No	No	No	Yes	0	0	0	4	4			
33	336	Orlando, FL	Orlando	E1,E2,E3,E4	No	No	No	No	0	0	4	0	4			
33	336	Orlando, FL	Orlando	F1,F2,F3,F4	No	No	No	No	0	0	4	0	4			
33	336	Orlando, FL	Orlando	G1,G2,G3,G4	No	No	No	No	0	0	0	0	4			
33	336	Orlando, FL	Orlando	H1	No	No	No	No	0	0	1	0	1			
33	336	Orlando, FL	Orlando	H2	No	No	No	No	0	0	1	0	1			
33	336	Orlando, FL	Orlando	H3	No	No	No	No	0	0	1	0	1			
BTA336 Orlando, FL									0	0	13	4	36	0%	0%	11%

CTCNet Petition to Deny- EXHIBIT 4

Page 34 of 50

BTA rank	BTA#	Major Market	Transmitter Location	Channels	Nextel License	Nextel Lease	Sprint License	Sprint Lease	Merger owned BRS	Merger controlled BRS	All available BRS	Merger controlled BRS & EBS	All available BRS & EBS	% BRS owned	% BRS controlled	% BRS & EBS controlled
34	95	Columbus, OH	BTA095 Columbus, OH	M1	No	No	Yes	No	1	1	1	1	1			
34	95	Columbus, OH	Columbus	A1,A2,A3,A4	No	Yes	No	Yes	0	0	0	4	4			
34	95	Columbus, OH	Columbus	B1,B2,B3,B4	No	No	No	Yes	0	0	0	4	4			
34	95	Columbus, OH	Columbus	C1,C2,C3,C4	No	No	No	No	0	0	0	0	4			
34	95	Columbus, OH	Columbus	D1,D2,D3,D4	No	No	No	Yes	0	0	0	4	4			
34	95	Columbus, OH	Columbus	E1,E2,E3,E4	No	No	Yes	No	4	4	4	4	4			
34	95	Columbus, OH	Columbus	F1,F2,F3,F4	No	No	Yes	No	4	4	4	4	4			
34	95	Columbus, OH	Columbus	G1,G2,G3,G4	No	No	No	Yes	0	0	0	4	4			
34	95	Columbus, OH	Columbus	H1	No	No	Yes	No	1	1	1	1	1			
34	95	Columbus, OH	Columbus	H2	No	No	Yes	No	1	1	1	1	1			
34	95	Columbus, OH	Columbus	H3	No	No	Yes	No	1	1	1	1	1			
34	95	Columbus, OH	Columbus	M2	No	No	No	No	0	0	1	0	1			
BTA95 Columbus, OH									12	12	13	28	33	92%	92%	85%

CTCNet Petition to Deny- EXHIBIT 4

BTA rank	BTA#	Major Market	Transmitter Location	Channels	Nextel License	Nextel Lease	Sprint License	Sprint Lease	Merger owned BRS	Merger controlled BRS	All available BRS	Merger controlled BRS & EBS	All available BRS & EBS	% BRS owned	% BRS controlled	% BRS & EBS controlled
35	399	Salt Lake City, UT	Magna	A1,A2,A3,A4	No	No	No	No	0	0	0	0	4			
35	399	Salt Lake City, UT	Magna	B1	No	No	No	Yes	0	0	0	1	1			
35	399	Salt Lake City, UT	Magna	B2,B3	No	No	No	Yes	0	0	0	2	2			
35	399	Salt Lake City, UT	Magna	G1,G2,G3,G4	No	No	No	Yes	0	0	0	4	4			
35	399	Salt Lake City, UT	Salt Lake City	C1,C2,C3,C4	No	No	No	No	0	0	0	0	4			
35	399	Salt Lake City, UT	Salt Lake City	D1,D2,D3,D4	No	No	No	Yes	0	0	0	4	4			
35	399	Salt Lake City, UT	Salt Lake City	E1,E2,E3,E4	No	No	Yes	No	4	4	4	4	4			
35	399	Salt Lake City, UT	Salt Lake City	F1,F2,F3,F4	No	No	Yes	No	4	4	4	4	4			
35	399	Salt Lake City, UT	Salt Lake City	H1	No	No	Yes	No	1	1	1	1	1			
35	399	Salt Lake City, UT	Salt Lake City	H2	No	No	Yes	No	1	1	1	1	1			
35	399	Salt Lake City, UT	Salt Lake City	H3	No	No	Yes	No	1	1	1	1	1			
35	399	Salt Lake City, UT	Salt Lake City	M1	No	No	Yes	No	1	1	1	1	1			
35	399	Salt Lake City, UT	Salt Lake City	M2A	No	No	Yes	No	1	1	1	1	1			
BTA399 Salt Lake City, UT									13	13	13	24	32	100%	100%	75%

CTCNet Petition to Deny- EXHIBIT 4

Page 36 of 50

BTA rank	BTA#	Major Market	Transmitter Location	Channels	Nextel License	Nextel Lease	Sprint License	Sprint Lease	Merger owned BRS	Merger controlled BRS	All available BRS	Merger controlled BRS & EBS	All available BRS & EBS	% BRS owned	% BRS controlled	% BRS & EBS controlled
36	364	Providence, RI	BT364 Providence-Pa	M2	Yes	No	No	No	1	1	1	1	1			
36	364	Providence, RI	Providence	A1,A2,A3,A4	No	Yes	No	No	0	0	0	4	4			
36	364	Providence, RI	Providence	B1,B2,B3,B4	No	No	No	No	0	0	0	0	4			
36	364	Providence, RI	Providence	C1,C2,C3,C4	No	Yes	No	No	0	0	0	4	4			
36	364	Providence, RI	Providence	D1,D2,D3,D4	No	Yes	No	No	0	0	0	4	4			
36	364	Providence, RI	Providence	E1,E2,E3,E4	Yes	No	No	No	4	4	4	4	4			
36	364	Providence, RI	Providence	F1,F2,F3,F4	No	Yes	No	No	0	4	4	4	4			
36	364	Providence, RI	Providence	G1,G2,G3,G4	No	Yes	No	No	0	0	0	4	4			
36	364	Providence, RI	Providence	H1	No	Yes	No	No	0	1	1	1	1			
36	364	Providence, RI	Providence	H2	Yes	No	No	No	1	1	1	1	1			
36	364	Providence, RI	Providence	H3	Yes	No	No	No	1	1	1	1	1			
36	364	Providence, RI	Providence	M1	Yes	No	No	No	1	1	1	1	1			
BTA364 Providence, RI									8	13	13	29	33	62%	100%	88%

CTCNet Petition to Deny- EXHIBIT 4

Page 37 of 50

BTA rank	BTA#	Major Market	Transmitter Location	Channels	Nextel License	Nextel Lease	Sprint License	Sprint Lease	Merger owned BRS	Merger controlled BRS	All available BRS	Merger controlled BRS & EBS	All available BRS & EBS	% BRS owned	% BRS controlled	% BRS & EBS controlled
37	204	Indianapolis, IN	Indianapolis	A1,A2,A3,A4	No	No	No	Yes	0	0	0	4	4			
37	204	Indianapolis, IN	Indianapolis	B1,B2,B3,B4	No	No	No	Yes	0	0	0	4	4			
37	204	Indianapolis, IN	Indianapolis	C1,C2,C3,C4	No	No	No	Yes	0	0	0	4	4			
37	204	Indianapolis, IN	Indianapolis	D1,D2,D3,D4	No	No	No	Yes	0	0	0	4	4			
37	204	Indianapolis, IN	Indianapolis	E1,E2,E3,E4	No	No	Yes	No	4	4	4	4	4			
37	204	Indianapolis, IN	Indianapolis	F1,F2,F3,F4	No	No	Yes	No	4	4	4	4	4			
37	204	Indianapolis, IN	Indianapolis	G1,G2,G3,G4	No	No	No	Yes	0	0	0	4	4			
37	204	Indianapolis, IN	Indianapolis	H1	No	No	Yes	No	1	1	1	1	1			
37	204	Indianapolis, IN	Indianapolis	H2	No	No	Yes	No	1	1	1	1	1			
37	204	Indianapolis, IN	Indianapolis	H3	No	No	Yes	No	1	1	1	1	1			
37	204	Indianapolis, IN	Indianapolis	M1	No	No	Yes	No	1	1	1	1	1			
37	204	Indianapolis, IN	Indianapolis	M2	No	No	No	Yes	0	1	1	1	1			
BTA204 Indianapolis, IN									12	13	13	33	33	92%	100%	100%

CTCNet Petition to Deny- EXHIBIT 4

Page 38 of 50

BTA rank	BTA#	Major Market	Transmitter Location	Channels	Nextel License	Nextel Lease	Sprint License	Sprint Lease	Merger owned BRS	Merger controlled BRS	All available BRS	Merger controlled BRS & EBS	All available BRS & EBS	% BRS owned	% BRS controlled	% BRS & EBS controlled
38	290	Memphis, TN	BTA290 Memphis, TN	M2,H1	Yes	No	No	No	2	2	2	2	2			
38	290	Memphis, TN	Memphis	A1,A2,A3,A4	No	Yes	No	No	0	0	0	4	4			
38	290	Memphis, TN	Memphis	B1,B2,B3,B4	No	No	No	No	0	0	0	0	0			
38	290	Memphis, TN	Memphis	C1,C2,C3,C4	No	Yes	No	No	0	0	0	4	4			
38	290	Memphis, TN	Memphis	D1,D2,D3,D4	No	Yes	No	No	0	0	0	4	4			
38	290	Memphis, TN	Memphis	E1,E2,E3,E4	Yes	No	No	No	4	4	4	4	4			
38	290	Memphis, TN	Memphis	F1,F2,F3,F4	No	Yes	No	No	0	4	4	4	4			
38	290	Memphis, TN	Memphis	G1,G2,G3,G4	No	Yes	No	No	0	0	0	4	4			
38	290	Memphis, TN	Memphis	H2	Yes	No	No	No	1	1	1	1	1			
38	290	Memphis, TN	Memphis	H3	Yes	No	No	No	1	1	1	1	1			
38	290	Memphis, TN	Memphis	M1	Yes	No	No	No	1	1	1	1	1			
BTA290 Memphis, TN									9	13	13	29	33	69%	100%	88%

CTCNet Petition to Deny- EXHIBIT 4

BTA rank	BTA#	Major Market	Transmitter Location	Channels	Nextel License	Nextel Lease	Sprint License	Sprint Lease	Merger owned BRS	Merger controlled BRS	All available BRS	Merger controlled BRS & EBS	All available BRS & EBS	% BRS owned	% BRS controlled	% BRS & EBS controlled
39	245	Las Vegas, NV	???	A2	No	No	No	No	0	0	0	0	1			
39	245	Las Vegas, NV	Henderson	B1,B2,B3,B4	No	No	No	No	0	0	0	0	4			
39	245	Las Vegas, NV	Henderson	D1,D2,D3,D4	No	No	No	Yes	0	0	0	4	4			
39	245	Las Vegas, NV	Henderson	E1,E2,E3,E4	No	No	No	No	0	0	4	0	4			
39	245	Las Vegas, NV	Henderson	F1,F2	No	No	No	No	0	0	2	0	2			
39	245	Las Vegas, NV	Henderson	H1	No	No	No	Yes	0	1	1	1	1			
39	245	Las Vegas, NV	Henderson	H2	No	No	No	Yes	0	1	1	1	1			
39	245	Las Vegas, NV	Henderson	H3	No	No	Yes	No	1	1	1	1	1			
39	245	Las Vegas, NV	Henderson	M1	No	No	No	Yes	0	1	1	1	1			
39	245	Las Vegas, NV	Henderson	M2	No	No	Yes	No	1	1	1	1	1			
39	245	Las Vegas, NV	Las Vegas	A1,A2,A3,A4	No	No	No	No	0	0	0	0	4			
39	245	Las Vegas, NV	Las Vegas	C1,C2,C3,C4	No	No	No	No	0	0	0	0	4			
39	245	Las Vegas, NV	Las Vegas	E1,E2	No	No	No	No	0	0	2	0	2			
39	245	Las Vegas, NV	Las Vegas	E3,E4,F3,F4	No	No	No	No	0	0	4	0	4			
39	245	Las Vegas, NV	Las Vegas	G1,G2,G3,G4	No	No	No	No	0	0	0	0	4			
39	245	Las Vegas, NV	San Miguel	A1,A2,A3,A4	No	No	No	No	0	0	0	0	4			
39	245	Las Vegas, NV	San Miguel	B1,B2,B3,B4	No	No	No	No	0	0	0	0	4			
39	245	Las Vegas, NV	San Miguel	C1,C2,C3,C4	No	No	No	No	0	0	0	0	4			
39	245	Las Vegas, NV	San Miguel	D1,D2,D3,D4	No	No	No	No	0	0	0	0	4			
39	245	Las Vegas, NV	San Miguel	G1,G2,G3,G4	No	No	No	No	0	0	0	0	4			
39	245	Las Vegas, NV	San Miguel	H1,H2,H3	No	No	No	No	0	0	3	0	3			
BTA245	Las Vegas, NV								2	5	20	9	61	10%	25%	15%

CTCNet Petition to Deny- EXHIBIT 4

Page 40 of 50

BTA rank	BTA#	Major Market	Transmitter Location	Channels	Nextel License	Nextel Lease	Sprint License	Sprint Lease	Merger owned BRS	Merger controlled BRS	All available BRS	Merger controlled BRS & EBS	All available BRS & EBS	% BRS owned	% BRS controlled	% BRS & EBS controlled
40	263	Louisville, KY	BTA263 Louisville, KY	M2	Yes	No	No	No	1	1	1	1	1			
40	263	Louisville, KY	Louisville	A1,A2,A3,A4	No	No	No	Yes	0	0	0	4	4			
40	263	Louisville, KY	Louisville	B1,B2,B3,B4	No	No	No	No	0	0	0	0	4			
40	263	Louisville, KY	Louisville	C1,C2,C3,C4	No	No	No	No	0	0	0	0	4			
40	263	Louisville, KY	Louisville	D1,D2,D3,D4	No	No	No	No	0	0	0	0	4			
40	263	Louisville, KY	Louisville	E1,E2,E3,E4	No	No	No	No	0	0	4	0	4			
40	263	Louisville, KY	Louisville	F1,F2,F3,F4	No	No	No	No	0	0	4	0	4			
40	263	Louisville, KY	Louisville	H1	No	No	No	No	0	0	1	0	1			
40	263	Louisville, KY	Louisville	H2	No	No	No	No	0	0	1	0	1			
40	263	Louisville, KY	Louisville	H3	No	No	No	No	0	0	1	0	1			
40	263	Louisville, KY	Louisville	M1	No	No	No	No	0	0	1	0	1			
40	263	Louisville, KY	New Albany	G1,G2,G3,G4	No	No	No	Yes	0	0	0	4	4			
BTA263 Louisville, KY									1	1	13	9	33	8%	8%	27%

CTCNet Petition to Deny- EXHIBIT 4

<u>BTA rank</u>	<u>BTA#</u>	<u>Major Market</u>	<u>Transmitter Location</u>	<u>Channels</u>	<u>Nextel License</u>	<u>Nextel Lease</u>	<u>Sprint License</u>	<u>Sprint Lease</u>	<u>Merger owned BRS</u>	<u>Merger controlled BRS</u>	<u>All available BRS</u>	<u>Merger controlled BRS & EBS</u>	<u>All available BRS & EBS</u>	<u>% BRS owned</u>	<u>% BRS controlled</u>	<u>% BRS & EBS controlled</u>
41	368	Raleigh, NC	BTA368 Raleigh-Durham	M1,M2,H2,H3	No	No	No	No	0	0	4	0	4			
41	368	Raleigh, NC	Raleigh	A1,A2,A3,A4	No	No	No	No	0	0	0	0	4			
41	368	Raleigh, NC	Raleigh	B1,B2,B3,B4	No	No	No	No	0	0	0	0	4			
41	368	Raleigh, NC	Raleigh	C1,C2,C3,C4	No	No	No	No	0	0	0	0	4			
41	368	Raleigh, NC	Raleigh	D3,D4	No	Yes	No	No	0	0	0	1	1			
41	368	Raleigh, NC	Raleigh	E1,E2,E3,E4	No	No	No	No	0	0	4	0	4			
41	368	Raleigh, NC	Raleigh	F1,F2,F3,F4	No	No	No	No	0	0	4	0	4			
41	368	Raleigh, NC	Raleigh	H1	No	No	No	No	0	0	1	0	1			
BTA368		Raleigh, NC							0	0	13	1	26	0%	0%	4%

CTCNet Petition to Deny- EXHIBIT 4

BTA rank	BTA#	Major Market	Transmitter Location	Channels	Nextel License	Nextel Lease	Sprint License	Sprint Lease	Merger owned BRS	Merger controlled BRS	All available BRS	Merger controlled BRS & EBS	All available BRS & EBS	% BRS owned	% BRS controlled	% BRS & EBS controlled
42	174	Greensboro, NC	BTA174 Greensboro-W	H1,H2,H3	No	No	No	No	0	0	3	0	3			
42	174	Greensboro, NC	Greensboro	A1,A2,A3,A4	No	No	No	No	0	0	0	0	4			
42	174	Greensboro, NC	Greensboro	B1,B2,B3,B4	No	No	No	No	0	0	0	0	4			
42	174	Greensboro, NC	Greensboro	C1,C2,C3,C4	No	No	No	No	0	0	0	0	4			
42	174	Greensboro, NC	Greensboro	D1,D2	No	No	No	No	0	0	0	0	2			
42	174	Greensboro, NC	Greensboro	D3,D4	No	No	No	No	0	0	0	0	2			
42	174	Greensboro, NC	Greensboro	E1,E2,E3,E4	No	No	No	No	0	0	4	0	4			
42	174	Greensboro, NC	Greensboro	F1,F2,F3,F4	No	No	No	No	0	0	4	0	4			
42	174	Greensboro, NC	Greensboro	G1,G2,G3,G4	No	No	No	No	0	0	0	0	4			
42	174	Greensboro, NC	Greensboro	M1	Yes	No	No	No	1	1	1	1	1			
42	174	Winston-Salem, NC	Winston-Salem	B1,B2,B3,B4	No	No	No	No	0	0	0	0	4			
42	174	Winston-Salem, NC	Winston-Salem	C1,C2,C3,C4	No	No	No	No	0	0	0	0	4			
42	174	Winston-Salem, NC	Winston-Salem	D1,D2,D3	No	No	No	No	0	0	0	0	3			
42	174	Winston-Salem, NC	Winston-Salem	M1	Yes	No	No	No	1	1	1	1	1			
42	174	Winston-Salem, NC	Winston-Salem	M2A	Yes	No	No	No	1	1	1	1	1			
BTA174 Winston-Salem, NC									3	3	14	3	45	21%	21%	7%

CTCNet Petition to Deny- EXHIBIT 4

BTA rank	BTA#	Major Market	Transmitter Location	Channels	Nextel License	Nextel Lease	Sprint License	Sprint Lease	Merger owned BRS	Merger controlled BRS	All available BRS	Merger controlled BRS & EBS	All available BRS & EBS	% BRS owned	% BRS controlled	% BRS & EBS controlled
43	320	New Orleans, LA	BTA320 New Orleans,	H3	Yes	No	No	No	1	1	1	1	1			
43	320	New Orleans, LA	New Orleans	A1,A2,A3,A4	No	No	No	No	0	0	0	0	4			
43	320	New Orleans, LA	New Orleans	B1,B2,B3,B4	No	No	No	No	0	0	0	0	4			
43	320	New Orleans, LA	New Orleans	C1,C2,C3,C4	No	No	No	No	0	0	0	0	4			
43	320	New Orleans, LA	New Orleans	D1,D2,D3,D4	No	No	No	No	0	0	0	0	4			
43	320	New Orleans, LA	New Orleans	E1,E2,E3,E4	No	No	No	No	0	0	4	0	4			
43	320	New Orleans, LA	New Orleans	F1,F2,F3,F4	No	No	No	No	0	0	4	0	4			
43	320	New Orleans, LA	New Orleans	G1,G2,G3,G4	No	No	No	No	0	0	0	0	4			
43	320	New Orleans, LA	New Orleans	H1	No	No	No	No	0	0	1	0	1			
43	320	New Orleans, LA	New Orleans	H2	No	No	No	No	0	0	1	0	1			
43	320	New Orleans, LA	New Orleans	M1	Yes	No	No	No	1	1	1	1	1			
43	320	New Orleans, LA	New Orleans	M2	No	No	No	No	0	0	1	0	1			
BTA320 New Orleans, LA									2	2	13	2	33	15%	15%	6%

CTCNet Petition to Deny- EXHIBIT 4

BTA rank	BTA#	Major Market	Transmitter Location	Channels	Nextel License	Nextel Lease	Sprint License	Sprint Lease	Merger owned BRS	Merger controlled BRS	All available BRS	Merger controlled BRS & EBS	All available BRS & EBS	% BRS owned	% BRS controlled	% BRS & EBS controlled
44	329	Oklahoma City, OK	Oklahoma City	A1,A2,A3	No	Yes	No	No	0	0	0	3	3			
44	329	Oklahoma City, OK	Oklahoma City	B1,B2,B3,B4	No	No	No	Yes	0	0	0	4	4			
44	329	Oklahoma City, OK	Oklahoma City	C1,C2,C3,C4	No	No	No	Yes	0	0	0	4	4			
44	329	Oklahoma City, OK	Oklahoma City	D1,D2,D3,D4	No	No	No	No	0	0	0	0	4			
44	329	Oklahoma City, OK	Oklahoma City	E1,E2,E3,E4	No	No	No	Yes	0	4	4	4	4			
44	329	Oklahoma City, OK	Oklahoma City	F1,F2,F3,F4	No	No	Yes	No	4	4	4	4	4			
44	329	Oklahoma City, OK	Oklahoma City	G1,G2,G3,G4	No	No	No	Yes	0	0	0	4	4			
44	329	Oklahoma City, OK	Oklahoma City	H1	No	No	Yes	No	1	1	1	1	1			
44	329	Oklahoma City, OK	Oklahoma City	H2	No	No	Yes	No	1	1	1	1	1			
44	329	Oklahoma City, OK	Oklahoma City	H3	No	No	Yes	No	1	1	1	1	1			
44	329	Oklahoma City, OK	Oklahoma City	M1	No	No	Yes	No	1	1	1	1	1			
44	329	Oklahoma City, OK	Oklahoma City	M2	No	No	No	Yes	0	1	1	1	1			
BTA329 Oklahoma City, OK									8	13	13	28	32	62%	100%	88%

CTCNet Petition to Deny- EXHIBIT 4

BTA rank	BTA#	Major Market	Transmitter Location	Channels	Nextel License	Nextel Lease	Sprint License	Sprint Lease	Merger owned BRS	Merger controlled BRS	All available BRS	Merger controlled BRS & EBS	All available BRS & EBS	% BRS owned	% BRS controlled	% BRS & EBS controlled
45	212	Jacksonville, FL	BTA212 Jacksonville, F	M2	No	No	No	No	0	0	1	0	1			
45	212	Jacksonville, FL	Jacksonville	A1,A2	No	No	No	No	0	0	0	0	2			
45	212	Jacksonville, FL	Jacksonville	A1,A2,A3,A4	No	No	No	No	0	0	0	0	4			
45	212	Jacksonville, FL	Jacksonville	B1,B2,B3	No	No	No	No	0	0	0	0	3			
45	212	Jacksonville, FL	Jacksonville	B2	No	No	No	No	0	0	0	0	1			
45	212	Jacksonville, FL	Jacksonville	B4	No	No	No	No	0	0	0	0	1			
45	212	Jacksonville, FL	Jacksonville	C1,C2,C3	No	No	No	No	0	0	0	0	3			
45	212	Jacksonville, FL	Jacksonville	C1,C2,C3,C4	No	No	No	No	0	0	0	0	4			
45	212	Jacksonville, FL	Jacksonville	D1,D2,D3,D4	No	No	No	Yes	0	0	0	4	4			
45	212	Jacksonville, FL	Jacksonville	E1,E2,E3,E4	No	No	No	No	0	0	4	0	4			
45	212	Jacksonville, FL	Jacksonville	F1,F2,F3,F4	No	No	No	No	0	0	4	0	4			
45	212	Jacksonville, FL	Jacksonville	G1,G2	No	No	No	Yes	0	0	0	2	2			
45	212	Jacksonville, FL	Jacksonville	G3,G4	No	No	No	No	0	0	0	0	2			
45	212	Jacksonville, FL	Jacksonville	H1	No	No	No	No	0	0	1	0	1			
45	212	Jacksonville, FL	Jacksonville	H2	No	No	No	No	0	0	1	0	1			
45	212	Jacksonville, FL	Jacksonville	H3	No	No	No	No	0	0	1	0	1			
45	212	Jacksonville, FL	Jacksonville	M1	No	No	No	No	0	0	1	0	1			
45	212	Jacksonville, FL	Tarboro	B1,B2,B3,B4	No	Yes	No	No	0	0	0	4	4			
BTA212	Jacksonville, FL								0	0	13	10	43	0%	0%	23%

CTCNet Petition to Deny- EXHIBIT 4

Page 46 of 50

BTA rank	BTA#	Major Market	Transmitter Location	Channels	Nextel License	Nextel Lease	Sprint License	Sprint Lease	Merger owned BRS	Merger controlled BRS	All available BRS	Merger controlled BRS & EBS	All available BRS & EBS	% BRS owned	% BRS controlled	% BRS & EBS controlled
46	27	Austin, TX	Austin	A1,A2,A3,A4	No	No	No	No	0	0	0	0	4			
46	27	Austin, TX	Austin	B1,B2,B3,B4	No	No	No	No	0	0	0	0	4			
46	27	Austin, TX	Austin	C1,C2,C3,C4	No	Yes	No	No	0	0	0	4	4			
46	27	Austin, TX	Austin	D1,D2,D3,D4	No	Yes	No	No	0	0	0	4	4			
46	27	Austin, TX	Austin	E1,E2,E3,E4	Yes	No	No	No	4	4	4	4	4			
46	27	Austin, TX	Austin	F1,F2,F3,F4	Yes	No	No	No	4	4	4	4	4			
46	27	Austin, TX	Austin	G1,G2,G3,G4	No	Yes	No	No	0	0	0	4	4			
46	27	Austin, TX	Austin	H1	No	Yes	No	No	0	1	1	1	1			
46	27	Austin, TX	Austin	H2	Yes	No	No	No	1	1	1	1	1			
46	27	Austin, TX	Austin	H3	Yes	No	No	No	1	1	1	1	1			
46	27	Austin, TX	Austin	M1	Yes	No	No	No	1	1	1	1	1			
46	27	Austin, TX	Austin	M2A	Yes	No	No	No	1	1	1	1	1			
BTA27 Austin, TX									12	13	13	25	33	92%	100%	76%

CTCNet Petition to Deny- EXHIBIT 4

BTA rank	BTA#	Major Market	Transmitter Location	Channels	Nextel License	Nextel Lease	Sprint License	Sprint Lease	Merger owned BRS	Merger controlled BRS	All available BRS	Merger controlled BRS & EBS	All available BRS & EBS	% BRS owned	% BRS controlled	% BRS & EBS controlled
47	44	Birmingham, AL	Birmingham	A1,A2,A3,A4	No	Yes	No	No	0	0	0	4	4			
47	44	Birmingham, AL	Birmingham	B1,B2,B3,B4	No	Yes	No	No	0	0	0	4	4			
47	44	Birmingham, AL	Birmingham	C1,C2,C3,C4	No	Yes	No	No	0	0	0	4	4			
47	44	Birmingham, AL	Birmingham	D1,D2,D3,D4	No	No	No	No	0	0	0	0	4			
47	44	Birmingham, AL	Birmingham	D1,D2,D3,D4,E1	No	No	No	No	0	0	4	0	8			
47	44	Birmingham, AL	Birmingham	F1,F2,F3,F4	Yes	No	No	No	4	4	4	4	4			
47	44	Birmingham, AL	Birmingham	G1,G2,G3,G4	No	No	No	No	0	0	0	0	4			
47	44	Birmingham, AL	Birmingham	H1	Yes	No	No	No	1	1	1	1	1			
47	44	Birmingham, AL	Birmingham	H2	No	Yes	No	No	0	1	1	1	1			
47	44	Birmingham, AL	Birmingham	H3	No	Yes	No	No	0	1	1	1	1			
47	44	Birmingham, AL	Birmingham	M1	Yes	No	No	No	1	1	1	1	1			
47	44	Birmingham, AL	Birmingham	M2A	Yes	No	No	No	1	1	1	1	1			
47	44	Birmingham, AL	Holly Springs	G1,G2,G3,G4	No	No	No	No	0	0	0	0	4			
47	44	Birmingham, AL	Montevallo	A1,A2,A3,A4	No	No	No	No	0	0	0	0	4			
47	44	Birmingham, AL	Montevallo	B1,B2,B3,B4	No	Yes	No	No	0	0	0	4	4			
47	44	Birmingham, AL	Montevallo	C1,C2,C3,C4	No	Yes	No	No	0	0	0	4	4			
47	44	Birmingham, AL	Montevallo	D1,D2,D3,D4	No	No	No	No	0	0	0	0	4			
BTA44	Birmingham, AL								7	9	13	29	57	54%	69%	51%

CTCNet Petition to Deny- EXHIBIT 4

BTA rank	BTA#	Major Market	Transmitter Location	Channels	Nextel License	Nextel Lease	Sprint License	Sprint Lease	Merger owned BRS	Merger controlled BRS	All available BRS	Merger controlled BRS & EBS	All available BRS & EBS	% BRS owned	% BRS controlled	% BRS & EBS controlled
48	374	Richmond, VA	Independent Hill	D1,D2	No	No	No	No	0	0	0	0	2			
48	374	Richmond, VA	King William	G1,G2	No	Yes	No	No	0	0	0	2	2			
48	374	Richmond, VA	Richmond	A1,A2,A3,A4	No	No	No	No	0	0	0	0	4			
48	374	Richmond, VA	Richmond	B1,B2,B3,B4	No	No	No	No	0	0	0	0	4			
48	374	Richmond, VA	Richmond	C1,C2	No	No	No	No	0	0	0	0	2			
48	374	Richmond, VA	Richmond	C3,C4	No	No	No	No	0	0	0	0	2			
48	374	Richmond, VA	Richmond	D1,D2,E1,E2	No	No	No	No	0	0	2	0	4			
48	374	Richmond, VA	Richmond	D3,D4	No	No	No	No	0	0	0	0	2			
48	374	Richmond, VA	Richmond	E1,E2,E3,E4	No	No	No	No	0	0	4	0	4			
48	374	Richmond, VA	Richmond	F1,F2,F3,F4	No	No	No	No	0	0	4	0	4			
48	374	Richmond, VA	Richmond	G1,G2	No	No	No	No	0	0	0	0	2			
48	374	Richmond, VA	Richmond	G3,G4	No	No	No	No	0	0	0	0	2			
48	374	Richmond, VA	Richmond	H1	No	No	No	No	0	0	1	0	1			
48	374	Richmond, VA	Richmond	H2	No	No	No	No	0	0	1	0	1			
48	374	Richmond, VA	Richmond	H3	No	No	No	No	0	0	1	0	1			
48	374	Richmond, VA	Richmond	M1	No	No	No	No	0	0	1	0	1			
48	374	Richmond, VA	Richmond	M2A	No	No	No	No	0	0	1	0	1			
BTA374 Richmond, VA									0	0	15	2	39	0%	0%	5%

CTCNet Petition to Deny- EXHIBIT 4

BTA rank	BTA#	Major Market	Transmitter Location	Channels	Nextel License	Nextel Lease	Sprint License	Sprint Lease	Merger owned BRS	Merger controlled BRS	All available BRS	Merger controlled BRS & EBS	All available BRS & EBS	% BRS owned	% BRS controlled	% BRS & EBS controlled
49	106	Dayton, OH	BTA106 Dayton-Spring	M2	Yes	No	No	No	1	1	1	1	1			
49	106	Dayton, OH	Dayton	A1,A2,A3,A4	No	No	No	No	0	0	0	0	4			
49	106	Dayton, OH	Dayton	B1,B2,B3,B4	No	No	No	No	0	0	0	0	4			
49	106	Dayton, OH	Dayton	C1,C2,C3,C4	No	No	No	No	0	0	0	0	4			
49	106	Dayton, OH	Dayton	D1,D2,D3,D4	No	No	No	No	0	0	0	0	4			
49	106	Dayton, OH	Dayton	E1,E2,E3,E4	Yes	No	No	No	4	4	4	4	4			
49	106	Dayton, OH	Dayton	F1,F2,F3,F4	No	No	No	No	0	0	4	0	4			
49	106	Dayton, OH	Dayton	G1,G2,G3,G4	No	No	No	No	0	0	0	0	4			
49	106	Dayton, OH	Dayton	H1	Yes	No	No	No	1	1	1	1	1			
49	106	Dayton, OH	Dayton	H2	Yes	No	No	No	1	1	1	1	1			
49	106	Dayton, OH	Dayton	H3	Yes	No	No	No	1	1	1	1	1			
49	106	Dayton, OH	Dayton	M1	Yes	No	No	No	1	1	1	1	1			
BTA106 Dayton, OH									9	9	13	9	33	69%	69%	27%

CTCNet Petition to Deny- EXHIBIT 4

BTA rank	BTA#	Major Market	Transmitter Location	Channels	Nextel License	Nextel Lease	Sprint License	Sprint Lease	Merger owned BRS	Merger controlled BRS	All available BRS	Merger controlled BRS & EBS	All available BRS & EBS	% BRS owned	% BRS controlled	% BRS & EBS controlled
50	60	Buffalo, NY	Buffalo	A1,A2	No	Yes	No	No	0	0	0	2	2			
50	60	Buffalo, NY	Buffalo	E1,E2,E3,E4	Yes	No	No	No	4	4	4	4	4			
50	60	Buffalo, NY	Buffalo	G2,G3,G4	No	No	No	No	0	0	0	0	0			
50	60	Buffalo, NY	Buffalo	H2	Yes	No	No	No	1	1	1	1	1			
50	60	Buffalo, NY	Grand Island	A3,A4	No	Yes	No	No	0	0	0	2	2			
50	60	Buffalo, NY	Grand Island	B1,B2,B3,B4	No	Yes	No	No	0	0	0	4	4			
50	60	Buffalo, NY	Grand Island	C1,C2,C3,C4	No	Yes	No	No	0	0	0	4	4			
50	60	Buffalo, NY	Grand Island	D1,D2,D3,D4	No	Yes	No	No	0	0	0	4	4			
50	60	Buffalo, NY	Grand Island	F1,F2,F3,F4	Yes	No	No	No	4	4	4	4	4			
50	60	Buffalo, NY	Grand Island	G1	No	Yes	No	No	0	0	0	1	1			
50	60	Buffalo, NY	Grand Island	H1	Yes	No	No	No	1	1	1	1	1			
50	60	Buffalo, NY	Grand Island	H3	Yes	No	No	No	1	1	1	1	1			
50	60	Buffalo, NY	Grand Island	M1	No	No	No	No	0	0	1	0	0			
50	60	Buffalo, NY	Grand Island	M2	No	No	No	No	0	0	1	0	0			
BTA60 Buffalo, NY									11	11	13	28	33	85%	85%	85%
GRAND TOTAL									380	537	750	1370	2086	51%	72%	66%

CTCNet

Exhibit 5

Proposed Nextel/Sprint Merger: BRS Spectrum Controlled in the Top 50 Markets

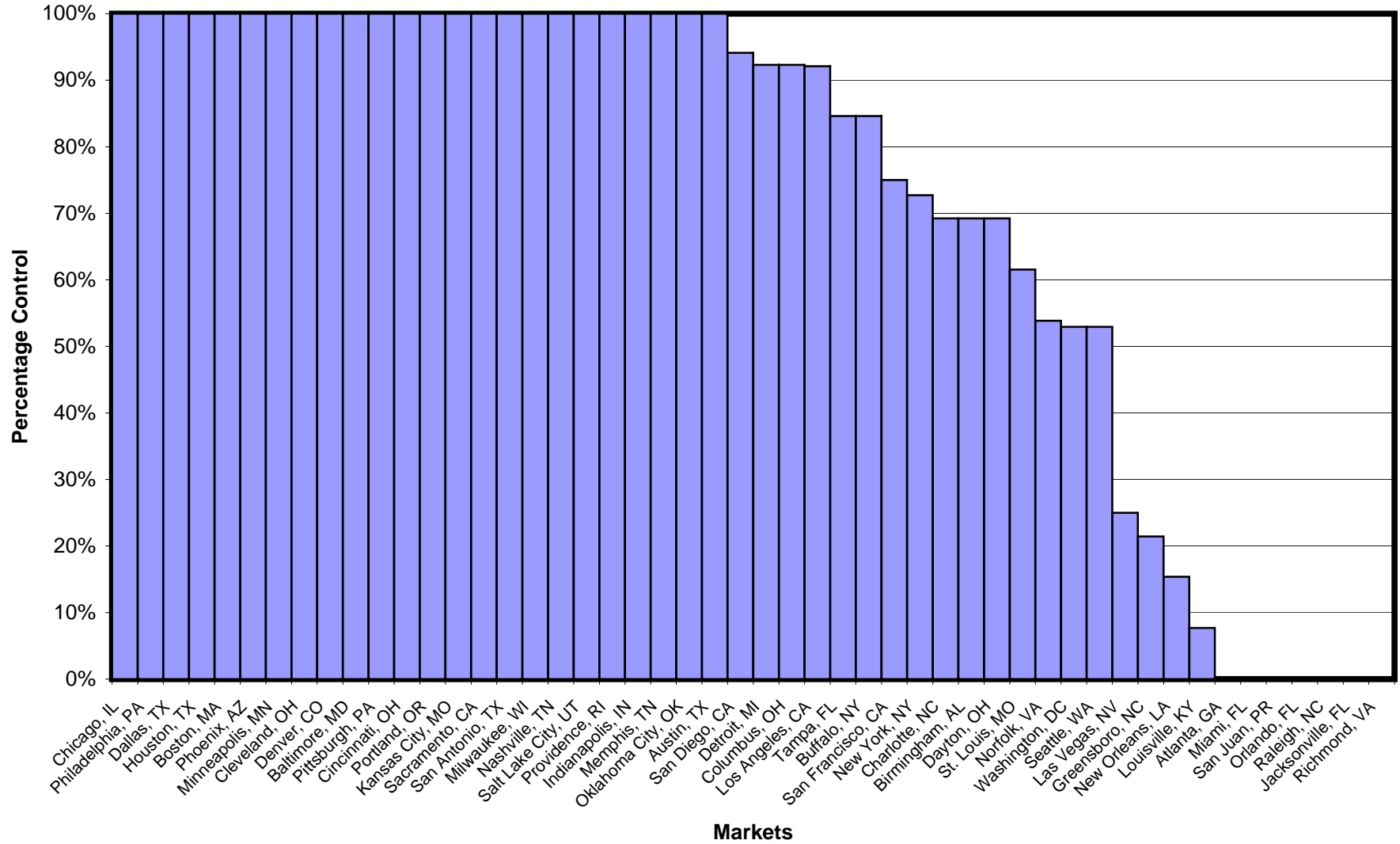

CTCNet

Exhibit 6

Proposed Nextel/Sprint Merger: All EBS-BRS Spectrum Controlled in the Top 50 Markets

