Job Ref #: 1595298
Applicant Name: KNOLOGY K70
Estimate Name: KNOLOGY K70
Estimate Description: MAKE READY WORK FOR KNOLOGY PERMIT K-70 BILL KNOLOGY FULL COST.

Work Order #: 001500041216
Job address: NEAR DOUGLAS AND ORMOND AVE

Work Function	Special Processing	Unit Identification	Quantity	Description	Contractor Name
*** Work Location:	2.00	Description:			
		Inst Dsgn Volt Num : 12	Inst Op Volt Num : 12	Rmv Dsgn Volt Num : 12	Rmv Op Volt Num : 12
		Energized: Y	Inaccessible : N	Rock/Swamp : N	ManHours : 5.68
INSTALL	NONE	10" ANCHOR, 3/8" GUY	1	10" SINGLE-HELIX SCREW ANCHOR COMPLETE WITH 3/8" DOWNGUY; NOT FOR BEACH USE	
INSTALL	NONE	OTHER-OVH-MAINT	3	1 MANHOUR OF OTHER OVERHEAD LINE MAINTENANCE	
INSTALL	NONE	RESAG 1 PHASE CONDUCTOR	1	RESAG ONE PHASE OF CONDUCTOR (UP TO 3 SPANS IN LENGTH)	
*** Work Location:	4.00	Description:			
		Inst Dsgn Volt Num : 12	Inst Op Volt Num : 12	Rmv Dsgn Volt Num : 12	Rmv Op Volt Num : 12
		Energized: Y	Inaccessible : N	Rock/Swamp : N	ManHours : 3.29
INSTALL	NONE	OTHER-OVH-MAINT	3	1 MANHOUR OF OTHER OVERHEAD LINE MAINTENANCE	
INSTALL	NONE	TRAFFIC CONTROL #1	1	#1: CONES AND 1 WARNING SIGN FOR IMMEDIATE WORK AREA AND DOWNSTREAM TAPER	
*** Work Location:	12.00	Description:			
		Inst Dsgn Volt Num : 12	Inst Op Volt Num : 12	Rmv Dsgn Volt Num : 12	Rmv Op Volt Num : 12
		Energized: Y	Inaccessible : N	Rock/Swamp : N	ManHours : 5.09
INSTALL	NONE	OTHER-OVH-MAINT	3	1 MANHOUR OF OTHER OVERHEAD LINE MAINTENANCE	
INSTALL	NONE	RESAG 1 PHASE CONDUCTOR	2	RESAG ONE PHASE OF CONDUCTOR (UP TO 3 SPANS IN LENGTH)	
INSTALL	NONE	TRAFFIC CONTROL #1	1	#1: CONES AND 1 WARNING SIGN FOR IMMEDIATE WORK AREA AND DOWNSTREAM TAPER	
*** Work Location:	13.00	Description:			
		Inst Dsgn Volt Num : 12	Inst Op Volt Num : 12	Rmv Dsgn Volt Num : 12	Rmv Op Volt Num : 12
		Energized: Y	Inaccessible : N	Rock/Swamp : N	ManHours : 22.25
INSTALL	NONE	10" ANCHOR, 3/8" GUY	1	10" SINGLE-HELIX SCREW ANCHOR COMPLETE WITH 3/8" DOWNGUY; NOT FOR BEACH USE	
INSTALL	NONE	15-KVA 120/240V MS COMPL.	1	15-KVA 120/240V MILD STEEL OH 1-PH TRANSFORMER COMPLETE WITH CUTOUT/ARR.	
INSTALL	NONE	C SUSPENSION;4/0 OR SMALL	1	C SUSPENSION FOR 250MCM OR SMALLER	
INSTALL	NONE	POLE 45'/3 WOOD	1	POLE-WOOD; 45 FOOT CLASS 3	
INSTALL	NONE	TRAFFIC CONTROL #1	2	#1: CONES AND 1 WARNING SIGN FOR IMMEDIATE WORK AREA AND DOWNSTREAM TAPER	
INSTALL	NONE	TRANSFER COND'S -STRAIGHT	1	TRANSFER ALL COND'S & SVC'S FROM 1 POLE TO ANOTHER, STRAIGHT FEEDER SECTION	
REMOVE	BLANKET	POLE 40'/5 WOOD	1	POLE-WOOD; 40 FOOT CLASS 5	
REMOVE	NONE	15-KVA 120/240V MS COMPL.	1	15-KVA 120/240V MILD STEEL OH 1-PH TRANSFORMER COMPLETE WITH CUTOUT/ARR.	
REMOVE	NONE	3/8" DOWNGUY COMPLETE	1	DOWNGUY WITH 3/8" GUY WIRE (NOT FOR BEACH USE) COMPLETE WITH HARDWARE	
REMOVE	NONE	ANCHOR, 10" SINGLE HELIX	1	ANCHOR; 10" SINGLE HELIX	
REMOVE	NONE	C SUSPENSION;4/0 OR SMALL	1	C SUSPENSION FOR 250MCM OR SMALLER	
REMOVE	NONE	OTHER-OVH-MAINT	5	1 MANHOUR OF OTHER OVERHEAD LINE MAINTENANCE	

Job Ref #: 1595298
Applicant Name: KNOLOGY K70
Estimate Name: KNOLOGY K70
Estimate Description: MAKE READY WORK FOR KNOLOGY PERMIT K-70 BILL KNOLOGY FULL COST.

Work Order #: 001500041216
Job address: NEAR DOUGLAS AND ORMOND AVE

Work Function	Special Processing	Unit Identification	Quantity	Description	Contractor Name
*** Work Location:	14.00	Description:			
		Inst Dsgn Volt Num : 12	Inst Op Volt Num : 12	Rmv Dsgn Volt Num : 12	Rmv Op Volt Num : 12
		Energized: Y	Inaccessible : N	Rock/Swamp : N	ManHours : 40.48
INSTALL	NONE	37.5-KVA 120/240 MS COMPL	1	37.5-KVA 120/240V MILD-STEEL OH 1-PH TRANSFORMER COMPLETE WITH CUTOUT/ARRES	
INSTALL	NONE	3PH. TRIAN; 1PH TAP	1	3PHASE TRIANGULAR; 1PH TAP;FOR 1/0 OR SMALLER	
INSTALL	NONE	OTHER-OVH-MAINT	5	1 MANHOUR OF OTHER OVERHEAD LINE MAINTENANCE	
INSTALL	NONE	POLE 50'/3 WOOD	1	POLE-WOOD; 50 FOOT CLASS 3	
INSTALL	NONE	TRAFFIC CONTROL #1	2	#1: CONES AND 1 WARNING SIGN FOR IMMEDIATE WORK AREA AND DOWNSTREAM TAPER	
INSTALL	NONE	TRANSFER COND'S -STRAIGHT	3	TRANSFER ALL COND'S & SVC'S FROM 1 POLE TO ANOTHER, STRAIGHT FEEDER SECTION	
INSTALL	NONE	TRANSFER CONDS - TAP, ETC	1	TRANSFER CONDS & SVCS FROM 1 POLE TO ANOTHER, FEEDER TAP, DEADEND, OR ANGLE	
REMOVE	BLANKET	POLE 45'/3 WOOD	1	POLE-WOOD; 45 FOOT CLASS 3	
REMOVE	NONE	37.5-KVA 120/240 MS COMPL	1	37.5-KVA 120/240V MILD-STEEL OH 1-PH TRANSFORMER COMPLETE WITH CUTOUT/ARRES	
REMOVE	NONE	3PH. TRIAN; 1PH TAP	1	3PHASE TRIANGULAR; 1PH TAP;FOR 1/0 OR SMALLER	
*** Work Location:	15.00	Description:			
		Inst Dsgn Volt Num : 12	Inst Op Volt Num : 12	Rmv Dsgn Volt Num : 12	Rmv Op Volt Num : 12
		Energized: Y	Inaccessible : N	Rock/Swamp : N	ManHours : 10.49
INSTALL	NONE	1PH; TANGENT	1	1PHASE; TANGENT	
INSTALL	NONE	OTHER-OVH-MAINT	3	1 MANHOUR OF OTHER OVERHEAD LINE MAINTENANCE	
INSTALL	NONE	POLE 45'/3 WOOD	1	POLE-WOOD; 45 FOOT CLASS 3	
INSTALL	NONE	TRAFFIC CONTROL #1	2	#1: CONES AND 1 WARNING SIGN FOR IMMEDIATE WORK AREA AND DOWNSTREAM TAPER	
INSTALL	NONE	TRANSFER COND'S -STRAIGHT	1	TRANSFER ALL COND'S & SVC'S FROM 1 POLE TO ANOTHER, STRAIGHT FEEDER SECTION	
REMOVE	BLANKET	POLE 40'/5 WOOD	1	POLE-WOOD; 40 FOOT CLASS 5	
REMOVE	NONE	1PH; TANGENT	1	1PHASE; TANGENT	
*** Work Location:	37.00	Description:			
		Inst Dsgn Volt Num : 12	Inst Op Volt Num : 12	Rmv Dsgn Volt Num : 12	Rmv Op Volt Num : 12
		Energized: Y	Inaccessible : N	Rock/Swamp : N	ManHours : 3.58
INSTALL	NONE	OTHER-OVH-MAINT	3	1 MANHOUR OF OTHER OVERHEAD LINE MAINTENANCE	
INSTALL	NONE	RISER SHIELD 4X10	1	RISER SHIELD 4"X10'	
INSTALL	NONE	TRAFFIC CONTROL #1	1	#1: CONES AND 1 WARNING SIGN FOR IMMEDIATE WORK AREA AND DOWNSTREAM TAPER	
*** Work Location:	38.00	Description:			
		Inst Dsgn Volt Num : 12	Inst Op Volt Num : 12	Rmv Dsgn Volt Num : 12	Rmv Op Volt Num : 12
		Energized: Y	Inaccessible : N	Rock/Swamp : N	ManHours : 3.58
INSTALL	NONE	OTHER-OVH-MAINT	3	1 MANHOUR OF OTHER OVERHEAD LINE MAINTENANCE	
INSTALL	NONE	RISER SHIELD 4X10	1	RISER SHIELD 4"X10'	
INSTALL	NONE	TRAFFIC CONTROL #1	1	#1: CONES AND 1 WARNING SIGN FOR IMMEDIATE WORK AREA AND DOWNSTREAM TAPER	

Job Ref #: 1595298
Applicant Name: KNOLOGY K70
Estimate Name: KNOLOGY K70
Estimate Description: MAKE READY WORK FOR KNOLOGY PERMIT K-70 BILL KNOLOGY FULL COST.

Work Order #: 001500041216
Job address: NEAR DOUGLAS AND ORMOND AVE

***** Work Location:** 39.00 Description:
Inst Dsgn Volt Num : 12 Inst Op Volt Num : 12 Rmv Dsgn Volt Num : 12 Rmv Op Volt Num : 12
Energized: Y Inaccessible : N Rock/Swamp : N ManHours : 34.53

Work Function	Special Processing	Unit Identification	Quantity	Description	Contractor Name
INSTALL	NONE	15-KVA 120/240V MS COMPL.	1	15-KVA 120/240V MILD STEEL OH 1-PH TRANSFORMER COMPLETE WITH CUTOUT/ARR.	
INSTALL	NONE	1PH; DDE	1	1 PHASE ; DOUBLE DEADEND	
INSTALL	NONE	POLE 40'/5 WOOD	1	POLE-WOOD; 40 FOOT CLASS 5	
INSTALL	NONE	TRAFFIC CONTROL #1	2	#1: CONES AND 1 WARNING SIGN FOR IMMEDIATE WORK AREA AND DOWNSTREAM TAPER	
INSTALL	NONE	TRANSFER CONDS - TAP, ETC	2	TRANSFER CONDS & SVCS FROM 1 POLE TO ANOTHER, FEEDER TAP, DEADEND, OR ANGLE	
REMOVE	BLANKET	POLE 35'/5 WOOD	1	POLE - WOOD, 35-FOOT CLASS 5	
REMOVE	NONE	15-KVA 120/240V MS COMPL.	1	15-KVA 120/240V MILD STEEL OH 1-PH TRANSFORMER COMPLETE WITH CUTOUT/ARR.	
REMOVE	NONE	1PH; DDE	1	1 PHASE ; DOUBLE DEADEND	
REMOVE	NONE	3/8" DOWNGUY COMPLETE	1	DOWNGUY WITH 3/8" GUY WIRE (NOT FOR BEACH USE) COMPLETE WITH HARDWARE	
REMOVE	NONE	OTHER-OVH-MAINT	5	1 MANHOUR OF OTHER OVERHEAD LINE MAINTENANCE	

***** Work Location:** 41.00 Description:
Inst Dsgn Volt Num : 12 Inst Op Volt Num : 12 Rmv Dsgn Volt Num : 12 Rmv Op Volt Num : 12
Energized: Y Inaccessible : N Rock/Swamp : N ManHours : 22.83

Work Function	Special Processing	Unit Identification	Quantity	Description	Contractor Name
INSTALL	NONE	10" ANCHOR, 3/8" GUY	1	10" SINGLE-HELIX SCREW ANCHOR COMPLETE WITH 3/8" DOWNGUY; NOT FOR BEACH USE	
INSTALL	NONE	1PH; TANGENT	1	1PHASE; TANGENT	
INSTALL	NONE	25-KVA 120/240V MS COMPL.	1	25-KVA 120/240V MILD STEEL OH 1-PH TRANSFORMER COMPLETE WITH CUTOUT/ARR.	
INSTALL	NONE	POLE 40'/5 WOOD	1	POLE-WOOD; 40 FOOT CLASS 5	
INSTALL	NONE	TRAFFIC CONTROL #1	2	#1: CONES AND 1 WARNING SIGN FOR IMMEDIATE WORK AREA AND DOWNSTREAM TAPER	
INSTALL	NONE	TRANSFER COND'S -STRAIGHT	1	TRANSFER ALL COND'S & SVC'S FROM 1 POLE TO ANOTHER, STRAIGHT FEEDER SECTION	
REMOVE	BLANKET	POLE 35'/5 WOOD	1	POLE - WOOD, 35-FOOT CLASS 5	
REMOVE	NONE	1PH; TANGENT	1	1PHASE; TANGENT	
REMOVE	NONE	25-KVA 120/240V MS COMPL.	1	25-KVA 120/240V MILD STEEL OH 1-PH TRANSFORMER COMPLETE WITH CUTOUT/ARR.	
REMOVE	NONE	3/8" DOWNGUY COMPLETE	1	DOWNGUY WITH 3/8" GUY WIRE (NOT FOR BEACH USE) COMPLETE WITH HARDWARE	
REMOVE	NONE	ANCHOR, 10" SINGLE HELIX	1	ANCHOR; 10" SINGLE HELIX	
REMOVE	NONE	OTHER-OVH-MAINT	5	1 MANHOUR OF OTHER OVERHEAD LINE MAINTENANCE	

***** Work Location:** 43.00 Description:
Inst Dsgn Volt Num : 12 Inst Op Volt Num : 12 Rmv Dsgn Volt Num : 12 Rmv Op Volt Num : 12
Energized: Y Inaccessible : N Rock/Swamp : N ManHours : 14.92

Work Function	Special Processing	Unit Identification	Quantity	Description	Contractor Name
INSTALL	NONE	EYE BOLT; 5/8" X 10"	1	EYE BOLT; 5/8" X 10"	
INSTALL	NONE	POLE 35'/5 WOOD	1	POLE - WOOD, 35-FOOT CLASS 5	
INSTALL	NONE	TRAFFIC CONTROL #1	2	#1: CONES AND 1 WARNING SIGN FOR IMMEDIATE WORK AREA AND DOWNSTREAM TAPER	
REMOVE	BLANKET	POLE 30'/6; WOOD	1	POLE 30'/6; WOOD	
REMOVE	NONE	EYE BOLT; 5/8" X 10"	1	EYE BOLT; 5/8" X 10"	

Job Ref #: 1595298
Applicant Name: KNOLOGY K70
Estimate Name: KNOLOGY K70
Estimate Description: MAKE READY WORK FOR KNOLOGY PERMIT K-70 BILL KNOLOGY FULL COST.

Work Order #: 001500041216
Job address: NEAR DOUGLAS AND ORMOND AVE

Work Function	Special Processing	Unit Identification	Quantity	Description	Contractor Name
REMOVE	NONE	OTHER-OVH-MAINT	3	1 MANHOUR OF OTHER OVERHEAD LINE MAINTENANCE	
REMOVE	NONE	TRANSFER CONDS - TAP, ETC	1	TRANSFER CONDS & SVCS FROM 1 POLE TO ANOTHER, FEEDER TAP, DEADEND, OR ANGLE	

***** Work Location:** 72.00 Description:
Inst Dsgn Volt Num : 12 Inst Op Volt Num : 12 Rmv Dsgn Volt Num : 12 Rmv Op Volt Num : 12
Energized: Y Inaccessible : N Rock/Swamp : N ManHours : 32.02

INSTALL	NONE	15-KVA, 15-KVA, MS OH	1	15-KVA LIGHTING 15-KVA POWER MILD-STEEL OPEN-DELTA OH TRANSFORMER BANK
INSTALL	NONE	2PH. TANGENT	1	2 PHASE; TANGENT; FOR USE WITH 1/0 OR SMALLER;
INSTALL	NONE	OTHER-OVH-MAINT	5	1 MANHOUR OF OTHER OVERHEAD LINE MAINTENANCE
INSTALL	NONE	POLE 45'/3 WOOD	1	POLE-WOOD; 45 FOOT CLASS 3
INSTALL	NONE	TRAFFIC CONTROL #1	2	#1: CONES AND 1 WARNING SIGN FOR IMMEDIATE WORK AREA AND DOWNSTREAM TAPER
INSTALL	NONE	TRANSFER COND'S -STRAIGHT	2	TRANSFER ALL COND'S & SVC'S FROM 1 POLE TO ANOTHER, STRAIGHT FEEDER SECTION
REMOVE	BLANKET	POLE 40'/5 WOOD	1	POLE-WOOD; 40 FOOT CLASS 5
REMOVE	NONE	15-KVA, 15-KVA, MS OH	1	15-KVA LIGHTING 15-KVA POWER MILD-STEEL OPEN-DELTA OH TRANSFORMER BANK
REMOVE	NONE	2PH. TANGENT	1	2 PHASE; TANGENT; FOR USE WITH 1/0 OR SMALLER;

***** Work Location:** 73.00 Description:
Inst Dsgn Volt Num : 12 Inst Op Volt Num : 12 Rmv Dsgn Volt Num : 12 Rmv Op Volt Num : 12
Energized: Y Inaccessible : N Rock/Swamp : N ManHours : 3.29

INSTALL	NONE	OTHER-OVH-MAINT	3	1 MANHOUR OF OTHER OVERHEAD LINE MAINTENANCE
INSTALL	NONE	TRAFFIC CONTROL #1	1	#1: CONES AND 1 WARNING SIGN FOR IMMEDIATE WORK AREA AND DOWNSTREAM TAPER

***** Work Location:** 81.00 Description:
Inst Dsgn Volt Num : 12 Inst Op Volt Num : 12 Rmv Dsgn Volt Num : 12 Rmv Op Volt Num : 12
Energized: Y Inaccessible : N Rock/Swamp : N ManHours : 16.70

INSTALL	NONE	10" SW ANCH, 3/8" GUY	1	10" SINGLE-HELIX SCREW ANCHOR WITH 3/8" SIDEWALK DOWNGUY; NOT FOR BEACH USE
INSTALL	NONE	EYE BOLT; 5/8" X 10"	1	EYE BOLT; 5/8" X 10"
INSTALL	NONE	POLE 35'/5 WOOD	1	POLE - WOOD, 35-FOOT CLASS 5
INSTALL	NONE	TRAFFIC CONTROL #1	2	#1: CONES AND 1 WARNING SIGN FOR IMMEDIATE WORK AREA AND DOWNSTREAM TAPER
REMOVE	BLANKET	POLE 30'/6; WOOD	1	POLE 30'/6; WOOD
REMOVE	NONE	EYE BOLT; 5/8" X 10"	1	EYE BOLT; 5/8" X 10"
REMOVE	NONE	OTHER-OVH-MAINT	3	1 MANHOUR OF OTHER OVERHEAD LINE MAINTENANCE
REMOVE	NONE	TRANSFER CONDS - TAP, ETC	1	TRANSFER CONDS & SVCS FROM 1 POLE TO ANOTHER, FEEDER TAP, DEADEND, OR ANGLE

***** Work Location:** 84.00 Description:
Inst Dsgn Volt Num : 12 Inst Op Volt Num : 12 Rmv Dsgn Volt Num : 12 Rmv Op Volt Num : 12
Energized: Y Inaccessible : N Rock/Swamp : N ManHours : 24.02

Job Ref #: 1595298
Applicant Name: KNOLOGY K70
Estimate Name: KNOLOGY K70
Estimate Description: MAKE READY WORK FOR KNOLOGY PERMIT K-70 BILL KNOLOGY FULL COST.

Work Order #: 001500041216
Job address: NEAR DOUGLAS AND ORMOND AVE

Work Function	Special Processing	Unit Identification	Quantity	Description	Contractor Name
INSTALL	NONE	EYE BOLT; 5/8" X 10"	1	EYE BOLT; 5/8" X 10"	
INSTALL	NONE	POLE 35'/5 WOOD	1	POLE - WOOD, 35-FOOT CLASS 5	
INSTALL	NONE	TRAFFIC CONTROL #1	2	#1: CONES AND 1 WARNING SIGN FOR IMMEDIATE WORK AREA AND DOWNSTREAM TAPER	
REMOVE	BLANKET	POLE 30'/6; WOOD	1	POLE 30'/6; WOOD	
REMOVE	NONE	EYE BOLT; 5/8" X 10"	1	EYE BOLT; 5/8" X 10"	
REMOVE	NONE	OTHER-OVH-MAINT	3	1 MANHOUR OF OTHER OVERHEAD LINE MAINTENANCE	
REMOVE	NONE	TRANSFER CONDS - TAP, ETC	2	TRANSFER CONDS & SVCS FROM 1 POLE TO ANOTHER, FEEDER TAP, DEADEND, OR ANGLE	

***** Work Location:** 85.00 Description:
Inst Dsgn Volt Num : 12 Inst Op Volt Num : 12 Rmv Dsgn Volt Num : 12 Rmv Op Volt Num : 12
Energized: Y Inaccessible : N Rock/Swamp : N ManHours : 3.29

INSTALL	NONE	OTHER-OVH-MAINT	3	1 MANHOUR OF OTHER OVERHEAD LINE MAINTENANCE
INSTALL	NONE	TRAFFIC CONTROL #1	1	#1: CONES AND 1 WARNING SIGN FOR IMMEDIATE WORK AREA AND DOWNSTREAM TAPER

***** Work Location:** 89.00 Description:
Inst Dsgn Volt Num : 12 Inst Op Volt Num : 12 Rmv Dsgn Volt Num : 12 Rmv Op Volt Num : 12
Energized: Y Inaccessible : N Rock/Swamp : N ManHours : 10.48

INSTALL	NONE	1PH; DDE	1	1 PHASE ; DOUBLE DEADEND
INSTALL	NONE	ATTACH TO NEW POLE -PLANT	2	ATTACH CONDS TO NEW INLINE POLE (NOT REPLACEMENT POLE) 1 MANHOUR, NOT MAINT
INSTALL	NONE	OTHER-OVH-MAINT	5	1 MANHOUR OF OTHER OVERHEAD LINE MAINTENANCE
INSTALL	NONE	POLE 40'/5 WOOD	1	POLE-WOOD; 40 FOOT CLASS 5
INSTALL	NONE	TRAFFIC CONTROL #1	2	#1: CONES AND 1 WARNING SIGN FOR IMMEDIATE WORK AREA AND DOWNSTREAM TAPER
REMOVE	BLANKET	POLE 30'/6; WOOD	1	POLE 30'/6; WOOD
REMOVE	NONE	3/8" DOWNGUY COMPLETE	1	DOWNGUY WITH 3/8" GUY WIRE (NOT FOR BEACH USE) COMPLETE WITH HARDWARE
REMOVE	NONE	EYE BOLT; 5/8" X 10"	1	EYE BOLT; 5/8" X 10"

***** Work Location:** 92.00 Description:
Inst Dsgn Volt Num : 12 Inst Op Volt Num : 12 Rmv Dsgn Volt Num : 12 Rmv Op Volt Num : 12
Energized: Y Inaccessible : N Rock/Swamp : N ManHours : 27.35

INSTALL	NONE	10" ANCHOR, 3/8" GUY	1	10" SINGLE-HELIX SCREW ANCHOR COMPLETE WITH 3/8" DOWNGUY; NOT FOR BEACH USE
INSTALL	NONE	1PH DEADEND	1	1 PHASE; DEAD END
INSTALL	NONE	25-KVA 120/240V MS COMPL.	1	25-KVA 120/240V MILD STEEL OH 1-PH TRANSFORMER COMPLETE WITH CUTOUT/ARR.
INSTALL	NONE	POLE 40'/5 WOOD	1	POLE-WOOD; 40 FOOT CLASS 5
INSTALL	NONE	TRAFFIC CONTROL #1	2	#1: CONES AND 1 WARNING SIGN FOR IMMEDIATE WORK AREA AND DOWNSTREAM TAPER
INSTALL	NONE	TRANSFER CONDS - TAP, ETC	1	TRANSFER CONDS & SVCS FROM 1 POLE TO ANOTHER, FEEDER TAP, DEADEND, OR ANGLE
REMOVE	BLANKET	POLE 35'/5 WOOD	1	POLE - WOOD, 35-FOOT CLASS 5
REMOVE	NONE	1PH DEADEND	1	1 PHASE; DEAD END
REMOVE	NONE	25-KVA 120/240V MS COMPL.	1	25-KVA 120/240V MILD STEEL OH 1-PH TRANSFORMER COMPLETE WITH CUTOUT/ARR.
REMOVE	NONE	3/8" DOWNGUY COMPLETE	1	DOWNGUY WITH 3/8" GUY WIRE (NOT FOR BEACH USE) COMPLETE WITH HARDWARE

Job Ref #: 1595298
Applicant Name: KNOLOGY K70
Estimate Name: KNOLOGY K70
Estimate Description: MAKE READY WORK FOR KNOLOGY PERMIT K-70 BILL KNOLOGY FULL COST.

Work Order #: 001500041216
Job address: NEAR DOUGLAS AND ORMOND AVE

Work Function	Special Processing	Unit Identification	Quantity	Description	Contractor Name
REMOVE	NONE	ANCHOR, 10" SINGLE HELIX	1	ANCHOR; 10" SINGLE HELIX	
REMOVE	NONE	OTHER-OVH-MAINT	5	1 MANHOUR OF OTHER OVERHEAD LINE MAINTENANCE	

***** Work Location:** 98.00 Description:
Inst Dsgn Volt Num : 12 Inst Op Volt Num : 12 Rmv Dsgn Volt Num : 12 Rmv Op Volt Num : 12
Energized: Y Inaccessible : N Rock/Swamp : N ManHours : 19.94

INSTALL	NONE	1PH; TANGENT	1	1PHASE; TANGENT
INSTALL	NONE	37.5-KVA 120/240 MS COMPL	1	37.5-KVA 120/240V MILD-STEEL OH 1-PH TRANSFORMER COMPLETE WITH CUTOUT/ARRES
INSTALL	NONE	POLE 40'/5 WOOD	1	POLE-WOOD; 40 FOOT CLASS 5
INSTALL	NONE	TRAFFIC CONTROL #1	2	#1: CONES AND 1 WARNING SIGN FOR IMMEDIATE WORK AREA AND DOWNSTREAM TAPER
INSTALL	NONE	TRANSFER COND'S -STRAIGHT	1	TRANSFER ALL COND'S & SVC'S FROM 1 POLE TO ANOTHER, STRAIGHT FEEDER SECTION
REMOVE	BLANKET	POLE 35'/5 WOOD	1	POLE - WOOD, 35-FOOT CLASS 5
REMOVE	NONE	1PH; TANGENT	1	1PHASE; TANGENT
REMOVE	NONE	37.5-KVA 120/240 MS COMPL	1	37.5-KVA 120/240V MILD-STEEL OH 1-PH TRANSFORMER COMPLETE WITH CUTOUT/ARRES
REMOVE	NONE	OTHER-OVH-MAINT	5	1 MANHOUR OF OTHER OVERHEAD LINE MAINTENANCE

***** Work Location:** 112.00 Description:
Inst Dsgn Volt Num : 12 Inst Op Volt Num : 12 Rmv Dsgn Volt Num : 12 Rmv Op Volt Num : 12
Energized: Y Inaccessible : N Rock/Swamp : N ManHours : 3.29

INSTALL	NONE	OTHER-OVH-MAINT	3	1 MANHOUR OF OTHER OVERHEAD LINE MAINTENANCE
INSTALL	NONE	TRAFFIC CONTROL #1	1	#1: CONES AND 1 WARNING SIGN FOR IMMEDIATE WORK AREA AND DOWNSTREAM TAPER

***** Work Location:** 113.00 Description:
Inst Dsgn Volt Num : 12 Inst Op Volt Num : 12 Rmv Dsgn Volt Num : 12 Rmv Op Volt Num : 12
Energized: Y Inaccessible : N Rock/Swamp : N ManHours : 22.83

INSTALL	NONE	10" ANCHOR, 3/8" GUY	1	10" SINGLE-HELIX SCREW ANCHOR COMPLETE WITH 3/8" DOWNGUY; NOT FOR BEACH USE
INSTALL	NONE	1PH; TANGENT	1	1PHASE; TANGENT
INSTALL	NONE	25-KVA 120/240V MS COMPL.	1	25-KVA 120/240V MILD STEEL OH 1-PH TRANSFORMER COMPLETE WITH CUTOUT/ARR.
INSTALL	NONE	POLE 40'/5 WOOD	1	POLE-WOOD; 40 FOOT CLASS 5
INSTALL	NONE	TRAFFIC CONTROL #1	2	#1: CONES AND 1 WARNING SIGN FOR IMMEDIATE WORK AREA AND DOWNSTREAM TAPER
INSTALL	NONE	TRANSFER COND'S -STRAIGHT	1	TRANSFER ALL COND'S & SVC'S FROM 1 POLE TO ANOTHER, STRAIGHT FEEDER SECTION
REMOVE	BLANKET	POLE 35'/5 WOOD	1	POLE - WOOD, 35-FOOT CLASS 5
REMOVE	NONE	1PH; TANGENT	1	1PHASE; TANGENT
REMOVE	NONE	25-KVA 120/240V MS COMPL.	1	25-KVA 120/240V MILD STEEL OH 1-PH TRANSFORMER COMPLETE WITH CUTOUT/ARR.
REMOVE	NONE	3/8" DOWNGUY COMPLETE	1	DOWNGUY WITH 3/8" GUY WIRE (NOT FOR BEACH USE) COMPLETE WITH HARDWARE
REMOVE	NONE	ANCHOR, 10" SINGLE HELIX	1	ANCHOR; 10" SINGLE HELIX
REMOVE	NONE	OTHER-OVH-MAINT	5	1 MANHOUR OF OTHER OVERHEAD LINE MAINTENANCE

Job Ref #: 1595298
Applicant Name: KNOLOGY K70
Estimate Name: KNOLOGY K70
Estimate Description: MAKE READY WORK FOR KNOLOGY PERMIT K-70 BILL KNOLOGY FULL COST.

Work Order #: 001500041216
Job address: NEAR DOUGLAS AND ORMOND AVE

Work Function	Special Processing	Unit Identification	Quantity	Description	Contractor Name
*** Work Location: 116.00		Description: Inst Dsgn Volt Num : 12 Inst Op Volt Num : 12 Rmv Dsgn Volt Num : 12 Rmv Op Volt Num : 12 Energized: Y Inaccessible : N Rock/Swamp : N ManHours : 27.95			
INSTALL	NONE	1PH DEADEND	3	1 PHASE; DEAD END	
INSTALL	NONE	25-KVA 120/240V MS COMPL.	1	25-KVA 120/240V MILD STEEL OH 1-PH TRANSFORMER COMPLETE WITH CUTOUT/ARR.	
INSTALL	NONE	POLE 40'/5 WOOD	1	POLE-WOOD; 40 FOOT CLASS 5	
INSTALL	NONE	TRAFFIC CONTROL #1	2	#1: CONES AND 1 WARNING SIGN FOR IMMEDIATE WORK AREA AND DOWNSTREAM TAPER	
INSTALL	NONE	TRANSFER COND'S -STRAIGHT	3	TRANSFER ALL COND'S & SVC'S FROM 1 POLE TO ANOTHER, STRAIGHT FEEDER SECTION	
REMOVE	BLANKET	POLE 35'/5 WOOD	1	POLE - WOOD, 35-FOOT CLASS 5	
REMOVE	NONE	1PH DEADEND	3	1 PHASE; DEAD END	
REMOVE	NONE	25-KVA 120/240V MS COMPL.	1	25-KVA 120/240V MILD STEEL OH 1-PH TRANSFORMER COMPLETE WITH CUTOUT/ARR.	
REMOVE	NONE	3/8" DOWNGUY COMPLETE	1	DOWNGUY WITH 3/8" GUY WIRE (NOT FOR BEACH USE) COMPLETE WITH HARDWARE	
REMOVE	NONE	OTHER-OVH-MAINT	5	1 MANHOUR OF OTHER OVERHEAD LINE MAINTENANCE	
*** Work Location: 117.00		Description: Inst Dsgn Volt Num : 12 Inst Op Volt Num : 12 Rmv Dsgn Volt Num : 12 Rmv Op Volt Num : 12 Energized: Y Inaccessible : N Rock/Swamp : N ManHours : 3.29			
INSTALL	NONE	OTHER-OVH-MAINT	3	1 MANHOUR OF OTHER OVERHEAD LINE MAINTENANCE	
INSTALL	NONE	TRAFFIC CONTROL #1	1	#1: CONES AND 1 WARNING SIGN FOR IMMEDIATE WORK AREA AND DOWNSTREAM TAPER	
INSTALL	NONE	TREE TRIM, FIXED PART	1	FIXED PART OF COST (TRAVEL, SETUP, ETC.) FOR ANY TYPE OF DSO TREE TRIM	ASPLUNDH TREE EXPERT CO
INSTALL	NONE	TREE TRIM, MEDIUM (FEET)	1	VARIABLE PART OF COST, MEDIUM TRIM ALONG LINE ROUTE, PER FOOT OF ROUTE	ASPLUNDH TREE EXPERT CO
*** Work Location: 131.00		Description: Inst Dsgn Volt Num : 12 Inst Op Volt Num : 12 Rmv Dsgn Volt Num : 12 Rmv Op Volt Num : 12 Energized: Y Inaccessible : N Rock/Swamp : N ManHours : 34.90			
INSTALL	NONE	10" SW ANCH, 3/8" GUY	1	10" SINGLE-HELIX SCREW ANCHOR WITH 3/8" SIDEWALK DOWNGUY; NOT FOR BEACH USE	
INSTALL	NONE	EYE BOLT; 5/8" X 10"	1	EYE BOLT; 5/8" X 10"	
INSTALL	NONE	POLE 35'/5 WOOD	1	POLE - WOOD, 35-FOOT CLASS 5	
INSTALL	NONE	TRAFFIC CONTROL #1	2	#1: CONES AND 1 WARNING SIGN FOR IMMEDIATE WORK AREA AND DOWNSTREAM TAPER	
INSTALL	NONE	TRANSFER CONDS - TAP, ETC	3	TRANSFER CONDS & SVCS FROM 1 POLE TO ANOTHER, FEEDER TAP, DEADEND, OR ANGLE	
REMOVE	BLANKET	POLE 30'/6; WOOD	1	POLE 30'/6; WOOD	
REMOVE	NONE	EYE BOLT; 5/8" X 10"	1	EYE BOLT; 5/8" X 10"	
REMOVE	NONE	OTHER-OVH-MAINT	3	1 MANHOUR OF OTHER OVERHEAD LINE MAINTENANCE	
*** Work Location: 133.00		Description: Inst Dsgn Volt Num : 12 Inst Op Volt Num : 12 Rmv Dsgn Volt Num : 12 Rmv Op Volt Num : 12 Energized: Y Inaccessible : N Rock/Swamp : N ManHours : 33.12			
INSTALL	NONE	EYE BOLT; 5/8" X 10"	1	EYE BOLT; 5/8" X 10"	

Job Ref #: 1595298
Applicant Name: KNOLOGY K70
Estimate Name: KNOLOGY K70
Estimate Description: MAKE READY WORK FOR KNOLOGY PERMIT K-70 BILL KNOLOGY FULL COST.

Work Order #: 001500041216
Job address: NEAR DOUGLAS AND ORMOND AVE

Work Function	Special Processing	Unit Identification	Quantity	Description	Contractor Name
INSTALL	NONE	POLE 35'/5 WOOD	1	POLE - WOOD, 35-FOOT CLASS 5	
INSTALL	NONE	TRAFFIC CONTROL #1	2	#1: CONES AND 1 WARNING SIGN FOR IMMEDIATE WORK AREA AND DOWNSTREAM TAPER	
REMOVE	BLANKET	POLE 30'/6; WOOD	1	POLE 30'/6; WOOD	
REMOVE	NONE	EYE BOLT; 5/8" X 10"	1	EYE BOLT; 5/8" X 10"	
REMOVE	NONE	OTHER-OVH-MAINT	3	1 MANHOUR OF OTHER OVERHEAD LINE MAINTENANCE	
REMOVE	NONE	TRANSFER CONDS - TAP, ETC	3	TRANSFER CONDS & SVCS FROM 1 POLE TO ANOTHER, FEEDER TAP, DEADEND, OR ANGLE	

***** Work Location:** 134.00 Description:
Inst Dsgn Volt Num : 12 Inst Op Volt Num : 12 Rmv Dsgn Volt Num : 12 Rmv Op Volt Num : 12
Energized: Y Inaccessible : N Rock/Swamp : N ManHours : 3.29

INSTALL	NONE	OTHER-OVH-MAINT	3	1 MANHOUR OF OTHER OVERHEAD LINE MAINTENANCE
INSTALL	NONE	TRAFFIC CONTROL #1	1	#1: CONES AND 1 WARNING SIGN FOR IMMEDIATE WORK AREA AND DOWNSTREAM TAPER

***** Work Location:** 138.00 Description:
Inst Dsgn Volt Num : 12 Inst Op Volt Num : 12 Rmv Dsgn Volt Num : 12 Rmv Op Volt Num : 12
Energized: Y Inaccessible : N Rock/Swamp : N ManHours : 3.29

INSTALL	NONE	OTHER-OVH-MAINT	3	1 MANHOUR OF OTHER OVERHEAD LINE MAINTENANCE
INSTALL	NONE	TRAFFIC CONTROL #1	1	#1: CONES AND 1 WARNING SIGN FOR IMMEDIATE WORK AREA AND DOWNSTREAM TAPER

***** Work Location:** 157.00 Description:
Inst Dsgn Volt Num : 12 Inst Op Volt Num : 12 Rmv Dsgn Volt Num : 12 Rmv Op Volt Num : 12
Energized: Y Inaccessible : N Rock/Swamp : N ManHours : 19.94

INSTALL	NONE	1PH; TANGENT	1	1PHASE; TANGENT
INSTALL	NONE	25-KVA 120/240V MS COMPL.	1	25-KVA 120/240V MILD STEEL OH 1-PH TRANSFORMER COMPLETE WITH CUTOUT/ARR.
INSTALL	NONE	POLE 40'/5 WOOD	1	POLE-WOOD; 40 FOOT CLASS 5
INSTALL	NONE	TRAFFIC CONTROL #1	2	#1: CONES AND 1 WARNING SIGN FOR IMMEDIATE WORK AREA AND DOWNSTREAM TAPER
INSTALL	NONE	TRANSFER COND'S -STRAIGHT	1	TRANSFER ALL COND'S & SVC'S FROM 1 POLE TO ANOTHER, STRAIGHT FEEDER SECTION
REMOVE	BLANKET	POLE 35'/5 WOOD	1	POLE - WOOD, 35-FOOT CLASS 5
REMOVE	NONE	1PH; TANGENT	1	1PHASE; TANGENT
REMOVE	NONE	25-KVA 120/240V MS COMPL.	1	25-KVA 120/240V MILD STEEL OH 1-PH TRANSFORMER COMPLETE WITH CUTOUT/ARR.
REMOVE	NONE	OTHER-OVH-MAINT	5	1 MANHOUR OF OTHER OVERHEAD LINE MAINTENANCE

Date: 12-Dec-1998 01:57 PM

Stores Requisition
Notify Stores - Issue

HQ Name: PANAMA CITY OFFICE
Applicant Name: KNOLOGY K70
Job Address: NEAR DOUGLAS AND ORMOND AVE
Engineer Name: HARMON-JONES, MARY
Estimate Name: KNOLOGY K70
Stores Notify Date:

Document #: I98346135742
W.O. #: 001500041216
Account Number: 041216 - - -
Storeroom: 15 **Analysis Code:**
Job Ref #: 1595298
Stores Start Date:

***** MAJOR/MINOR MATERIAL *****

Item	Description	Commodity	Required	Issued	O/C	U/I
1	4/0 AAC COVERED WIRE	02-1074-7	60			FT
2	3/8" 7-STR. GALV. GUY - UTILIT	03-1511-7	210			FT
3	C-SUSPENSION CLAMP FOR #6 - 25	04-1205-7	1			EA
4	SIDEWALK GUY CLAMP FOR 2" PIPE	04-1900-5	2			EA
5	RISER SHIELD, 4" X 10'	05-2019-0	2			EA
6	SCREW ANCHOR - 10 IN.; SINGLE	06-1025-3	7			EA
7	EYE BOLT; 5/8" X 10"	06-2065-2	5			EA
8	POLE TOP PIN; 18"	06-3035-7	9			EA
9	PRIMARY BRACKET; SINGLE PHASE;	06-3044-6	3			EA
10	GUY HOOK, COMBINATION, FOR 3/8	06-4557-3	7			EA
11	4-FT. PIPE FOR SIDEWALK GUY	06-4685-8	2			EA
12	PLATE FOR SIDEWALK GUY	06-4690-1	2			EA
13	GUY GUARD; YELLOW; 8 FT.	06-4851-6	7			EA
14	SPOOL RACK	06-4880-1	16			EA
15	POLE 35'/5 WOOD CCA	07-1035-0	5			EA
16	POLE 40'/5 WOOD CCA	07-1040-3	8			EA
17	POLE 45'/3 WOOD CCA	07-1045-8	3			EA
18	POLE 50'/3 WOOD CCA	07-1050-0	1			EA
19	23KV C TOP INSULATOR	08-1015-3	12			EA
20	FIBERGLASS GUY ROD; 12FT. X 5/	08-2920-5	7			EA
21	25-KV POLYMER DEAD-END INSULAT	08-3041-7	10			EA
22	10-KV ARRESTER	09-1025-0	12			EA
23	100-AMP 7.2-KV CUTOUT	09-2031-0	11			EA
24	15KVA 7.2KV 120/240V MS	81-1105-4	4			EA
25	25KVA 7.2KV 120/240V MS	81-1106-3	5			EA
26	37.5KVA 7.2KV 120/240V MS	81-1107-2	2			EA

Filled By _____ **Date** _____ **Signoff** _____

Ordered By _____ **Approved By** _____

Received By _____ **Truck/Crew** _____

Date: 12-Dec-1998 01:57 PM

Material Returned Stores
Notify Stores - * RETURN *

HQ Name: PANAMA CITY OFFICE
Applicant Name: KNOLOGY K70
Job Address: *NEAR DOUGLAS AND ORMOND AVE*
Engineer Name: HARMON-JONES, MARY
Estimate Name: KNOLOGY K70
Stores Notify Date:

Document #: R98346135747
W.O. #: 001500041216
Account Number: *041216 - - -*
Storeroom: 15 **Analysis Code:**
Job Ref #: 1595298
Stores Start Date:

***** MAJOR/MINOR MATERIAL *****

Item	Description	Commodity	Est Qty	Actl Qty	U/I
1	4/0 AAC COVERED WIRE	02-1074-7	60	_____	FT
2	3/8" 7-STR. GALV. GUY - UTILIT	03-1511-7	210	_____	FT
3	C-SUSPENSION CLAMP FOR #6 - 25	04-1205-7	1	_____	EA
4	SCREW ANCHOR - 10 IN.; SINGLE	06-1025-3	4	_____	EA
5	EYE BOLT; 5/8" X 10"	06-2065-2	6	_____	EA
6	POLE TOP PIN; 18"	06-3035-7	8	_____	EA
7	PRIMARY BRACKET; SINGLE PHASE;	06-3044-6	3	_____	EA
8	GUY HOOK, COMBINATION, FOR 3/8	06-4557-3	7	_____	EA
9	GUY GUARD; YELLOW; 8 FT.	06-4851-6	7	_____	EA
10	SPOOL RACK	06-4880-1	14	_____	EA
11	23KV C TOP INSULATOR	08-1015-3	11	_____	EA
12	FIBERGLASS GUY ROD; 12FT. X 5/	08-2920-5	7	_____	EA
13	25-KV POLYMER DEAD-END INSULAT	08-3041-7	8	_____	EA
14	10-KV ARRESTER	09-1025-0	12	_____	EA
15	100-AMP 7.2-KV CUTOUT	09-2031-0	11	_____	EA
16	15KVA 7.2KV 120/240V MS	81-1105-4	4	_____	EA
17	25KVA 7.2KV 120/240V MS	81-1106-3	5	_____	EA
18	37.5KVA 7.2KV 120/240V MS	81-1107-2	2	_____	EA

Returned By _____ **Date** _____

Received By _____ **Approved By** _____

JETS Work Order:
POLE S. OF
DOUGLAS ON
ORMOND AVE.
KNOLOGY
NUMBER:2
MAP 32-49

Instructions:
TLN 64721-43421

LAST PRIM. POLE S. OF DOUGLAS RD. ON W. SIDE OF ORMOND

AVE.

RESAG 1/0QPX TO THE EAST FOR MIDSPAN CLEARANCE

INSTALL DOWNGUY AND ANCHOR TO THE WEST.

6/24/99 5pm

ticket →

Locate # 17394061-000 Update by _____ Expires _____
Utilities Notified: Bell South West by Cable locating Svc., BPC, Knology, Peoples Gas, Price Communications, Wireless, City of Panama City, Bay County Utility Services, Cable Locating Service and Const., Buyers Locating Service, Florida Gas Transmission (Chipley), Wireless One Communications

JETS Work Order:
2003 EAST AVE.
KNOLOGY
NUMBER:72
MAP 31-48

Instructions:
TLN 64455-43170

2003 EAST AVE.

REPLACE 40/5 WITH 45/3, 2-15KVA XFMR'S

17394100-000
6/24/99 5 pm

LOCATE INFO: GPC SET 45/3

SPRINGFIELD, COMCAST AND SBT TO TRANSFER

JETS Work Order:
2001 EAST AVE.
KNOLOGY
NUMBER:73
MAP 31-48

Instructions:
TLN 64455-43195

2001 EAST AVE.

RAISE DIRECTIONAL LIGHT 6"

JETS Work Order:
1843 EAST AVE
LOT 25-27
KNOLOGY
NUMBER:116
MAP 31-48

Instructions:
TLN 64498-43146

1834 EAST AVE LOT 25-27

REPLACE 35/5 WITH 40/5, 25KVA XFMR

6/25/99
8 am
(E. 19th St.)
173941360-000

LOCATE INFO: GPC SET 40/5 ANS TRANSFER

COMCAST TO TRANSFER

JETS Work Order:
1834 EAST AVE.
LOT D6
KNOLOGY
NUMBER:117
MAP 31-48

Instructions:
1834 EAST AVE LOT D6

ATTACH 1/0TPX SERVICE TO TOP OF GUY POLE FOR LOT 26

TREE TRIM NEEDED

JETS Work Order:
2736 E. 19TH ST.

KNOLOGY
NUMBER:112
MAP 31-48

Instructions:
TLN 64517-34168

2736 E. 19TH ST.

RESAG 231' OF PRIM. AND NEUT. PULLING WEST FOR BETTER

MIDSPAN CLEARANCE.

JETS Work Order:
1834 EAST AVE.
LOT 8
KNOLOGY
NUMBER:131
MAP 31-48

Instructions:
1834 EAST AVE. LOT 8

REPLACE 30/6 WITH 35/5 , INSTALL SIDEWALK DOWNGUY AND

ANCHOR TO THE WEST.

17394141-000
6/25/99 8:00am

LOCATE INFO: GPC SET 35/5 AND TRANSFER

COMCAST TO TRANSFER

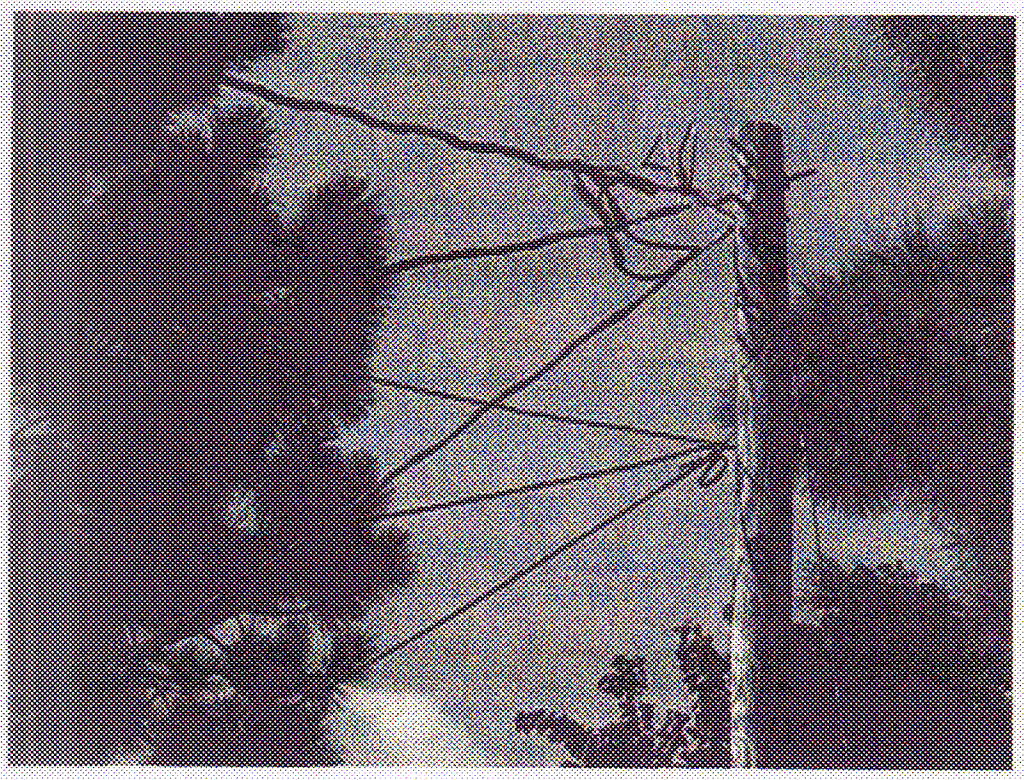

JETS Work Order:
1834 EAST AVE.
LOT 15
KNOLOGY
NUMBER:133
MAP 31-48

Instructions:
1834 EAST AVE. LOT 15

REPLACE 30/6 WITH 35/5

#1394444-000
6/25/99 8am

LOCATE INFO: GPC SET 35/5 AND TRANSFER

COMCAST TO TRANSFER

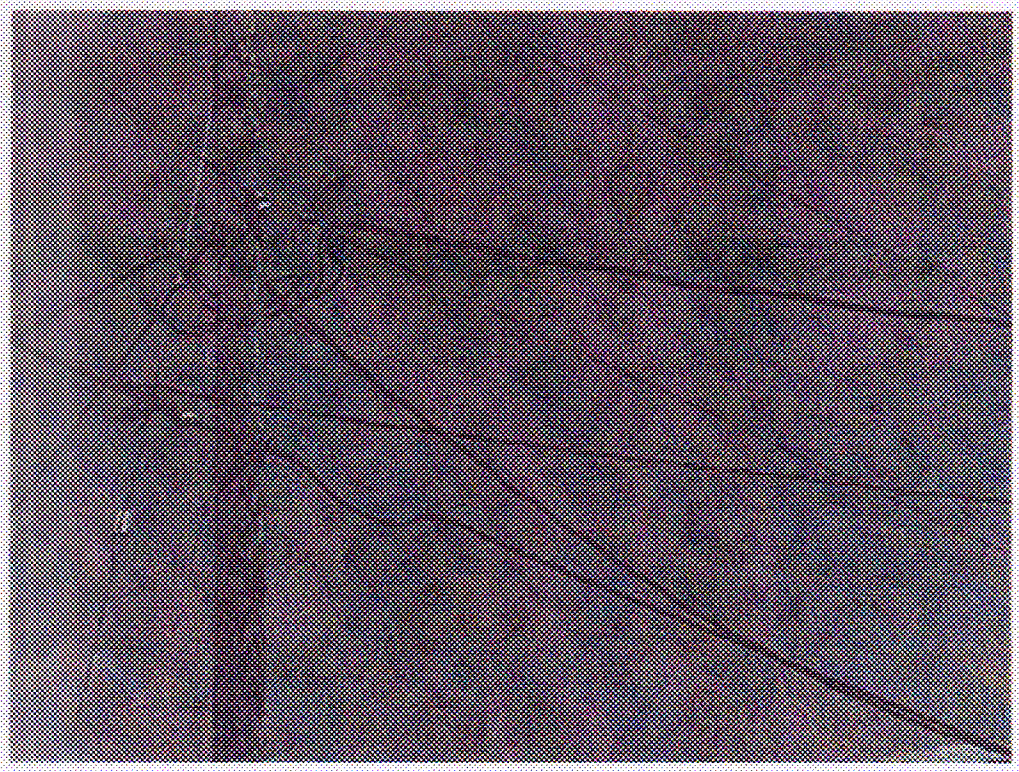

JETS Work Order:
1800 EAST AVE.

KNOLOGY
NUMBER:134
MAP 31-48

Instructions:

1800 EAST AVE. 1ST POLE E. OF EAST AVE. ON N. SIDE OF

PRIVATE DR.

RESAG 1/0TPX TO THE EAST FOR BETTER MIDSPAN CLEARANCE.

NOT DONE
No. Clear.
Completed 11/14/99 P.P. (RS)

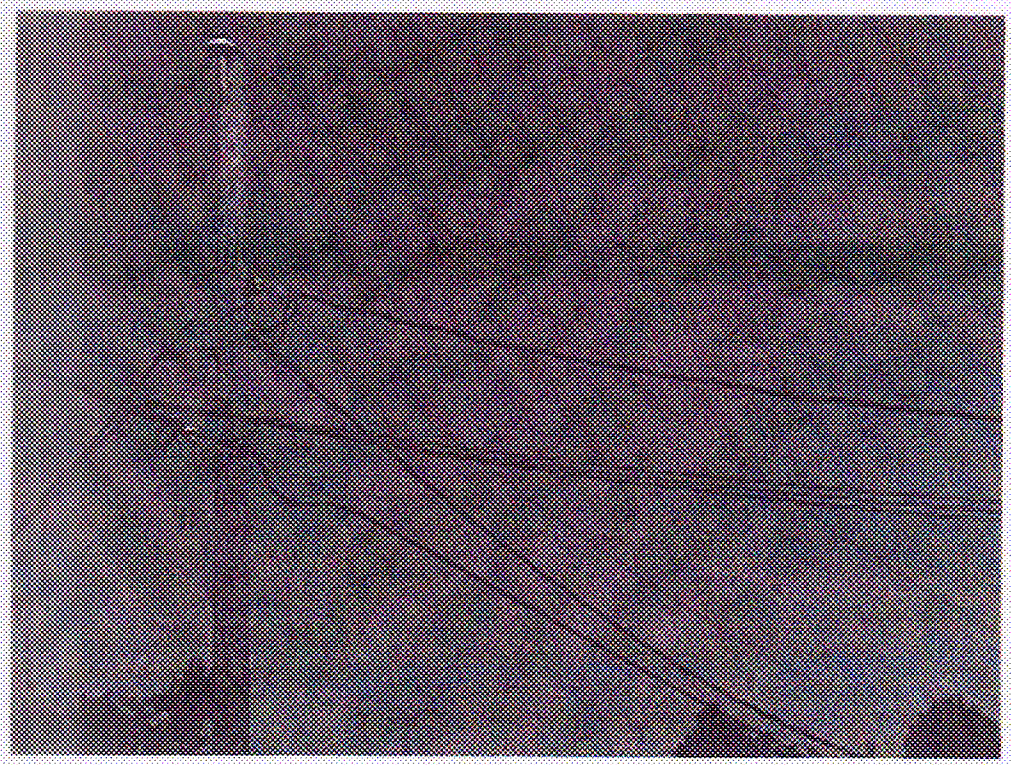

JETS Work Order:
1800 EAST AVE
LOT 5
KNOLOGY
NUMBER:138
MAP 31-48

Instructions:
1800 EAST AVE. LOT 5

RESAG 1/0TPX AND NEUTARL TO THE WEST AND RESAG THE NEUTRAL TO THE EAST.

NOT DONE
No Clearance
Completed 11/19/98 P.P. (R.S)

JETS Work Order:
2712 17TH ST.

KNOLOGY
NUMBER:157
MAP 31-48

(James Ave)
#17394152-000
6/25/99
8am

Instructions:
TLN 64485-43020

2712 17TH ST.

REPLACE 35/5 WITH 40/5, 25KVA XFMR, CLAMP 89' OF #4TPX TO

NEUT. IN ABOUT 4 PLACES FOR CLEARANCE.

LOCATE INFO: GPC SET 40/5 AND TRANSFER

COMCAST AND SBT TO TRANSFER

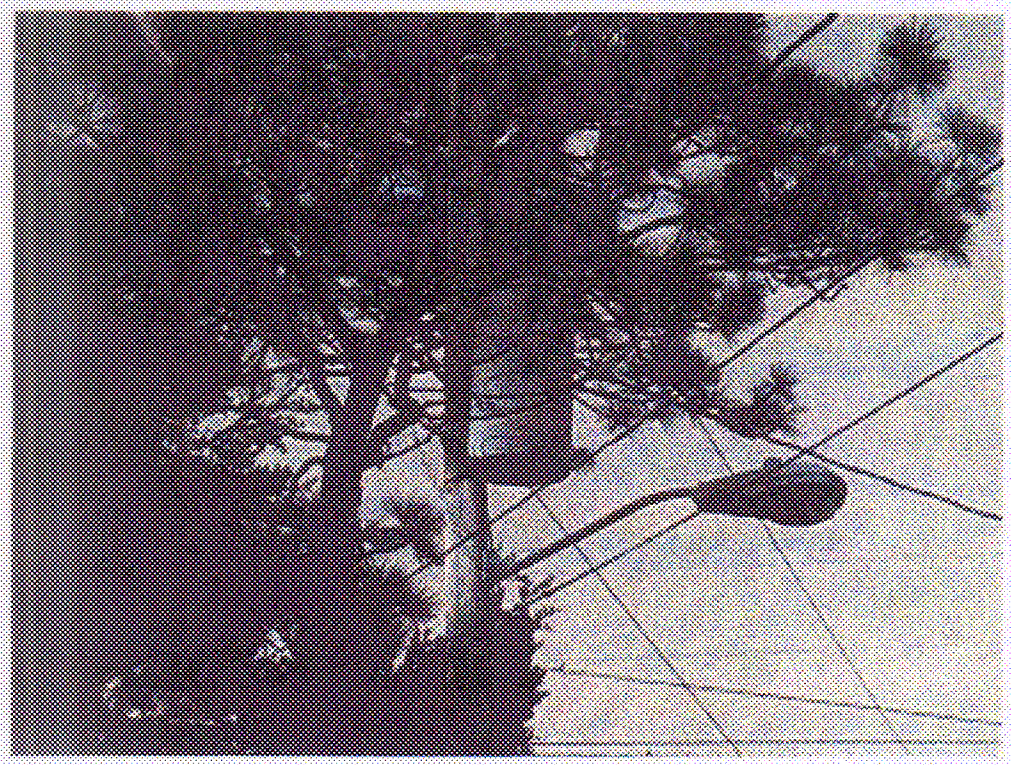

JETS Work Order:
2614 S. CEDAR LANE

KNOLOGY
NUMBER:98
MAP 31-48

(East Ave)
#173941165-000
6/25/99
8 am

Instructions:
TLN 64411-43101

2614 S. CEDAR LANE

REPLACE 35/5 WITH 40/5, 37KVA XFMR.

LOCATE INFO: GPC SET 40/5 AND TRANSFER

COMCAST AND SBT TO TRANSFER

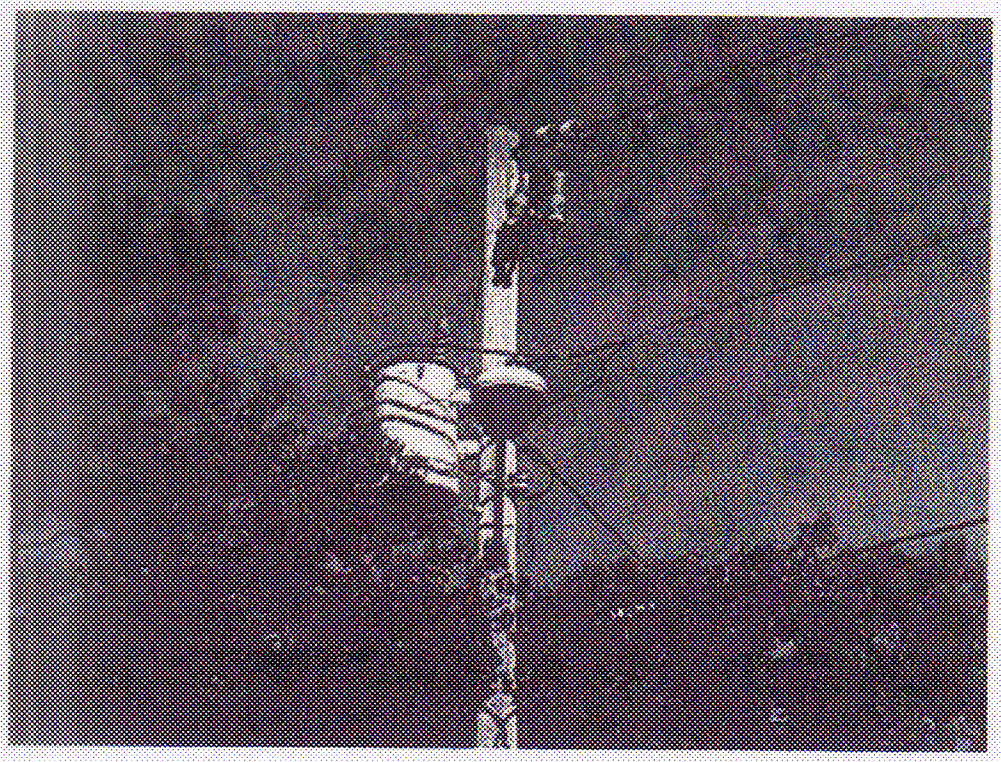

JETS Work Order:
2502 N. CEDAR LANE

KNOLOGY
NUMBER:92
MAP 31-48

Instructions:
TLN 64340-43134

2502 N CEDAR LANE.

REPLACE 35/5 WITH 40/5, 25KVA XFMR

(East Ave)
#17394173-000
6/25/99 8am

LOCATE INFO: GPC SET 40/5 AND TRANSFER

COMCAST TO TRANSFER

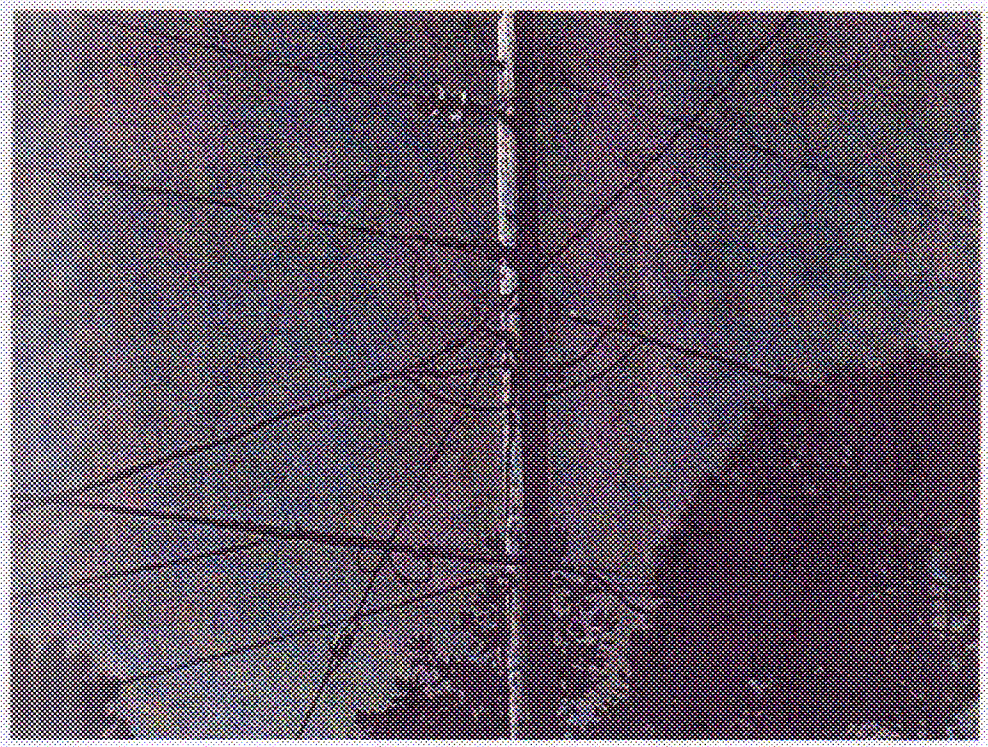

JETS Work Order:
2541 N. CEDAR LANE

KNOLOGY
NUMBER:89
MAP 31-48

(East Ave)
#173941184-000
6/25/99
8 am

Instructions:
TLN 64378-43142

2541 N. CEDAR LANE

REPLACE 35/5 WITH 40/5, 25KVA XFMR

(POLE IN PICTURE IS ACROSS THE ROAD FROM POLE TO BE REPLACED.)

LOCATE INFO: GPC SET 40/5 AND TRANSFER

COMCAST AND SBT TO TRANSFER

JETS Work Order:
2609 N. CEDAR LANE

KNOLOGY
NUMBER:85
MAP 31-48

Instructions:
2609 N. CEDAR LANE

GPC TO RAISE DROPS 7" FOR ROAD CLEARANCE

#85 REPLACED

Sw Pole Replaced
Complete 30'/35'-5
11/17/99
PPush (R.S) Eyehalt